

- CODED NOTES:**
- EXISTING FIELD LABORATORY.
 - EXISTING STORAGE BUILDING.
 - FUTURE GREENHOUSE.
 - GREENHOUSE.
 - HEADHOUSE.
 - NEW UTILITY POLE BY KENTUCKY UTILITIES.
 - NEW PADMOUNT TRANSFORMER BY KENTUCKY UTILITIES. PROVIDE SECONDARY METERS IN ACCORDANCE WITH KENTUCKY UTILITIES REQUIREMENTS. SEE DETAIL THIS SHEET.
 - NEW ELECTRICAL DUCTBANK CONSISTING OF TWO (2) 4" SCHEDULE 40 PVC CONDUITS ENCASED IN CONCRETE PER DETAIL THIS SHEET. SEE RISER DIAGRAM THIS SHEET FOR FEEDER SIZING.
 - WEATHERPROOF EMERGENCY POWER GENERATOR DISCONNECT MOUNTED ON A CONCRETE PAD WITH A UNISTRUT FRAME.
 - 3/4"x3/4" DEEP IN-GROUND PULLBOX FLUSH WITH GRADE WITH HEAVY SUIT COVER AND SOLID BASE. THE COVER SHALL BE LABELED AS "ELECTRIC". PULLBOX SHALL BE QUARTZITE OR STEEL OR EQUAL.
 - 2"x3"x36" DEEP IN-GROUND PULLBOX FLUSH WITH GRADE WITH HEAVY SUIT COVER AND SOLID BASE. THE COVER SHALL BE LABELED AS "COMMUNICATION". PULLBOX SHALL BE QUARTZITE OR STEEL OR EQUAL.
 - SPARE 3" CONDUIT FROM PANEL EDP-1 FOR FUTURE CONNECTION TO COOLER BUILDING. CAP AND MARK FOR FUTURE USE.
 - APPROXIMATE LOCATION OF ELECTRIC ROOM. COORDINATE LOCATION OF CONDUIT STRIPS WITH BUILDING CONSTRUCTOR. SEE BUILDING PLANS FOR LOCATIONS OF ELECTRICAL PANELS.
 - UNDERGROUND ELECTRIC CONDUITS CONSISTING OF SIX (6) 3" SCHEDULE 80 PVC CONDUITS.
 - UNDERGROUND COMMUNICATION CONDUITS CONSISTING OF TWO (2) 2" SCHEDULE 80 PVC CONDUITS.
 - UNDERGROUND ELECTRIC CONDUITS CONSISTING OF FOUR (4) 4" SCHEDULE 80 PVC CONDUITS.
 - UNDERGROUND ELECTRIC CONDUITS CONSISTING OF TWO (2) 3" SCHEDULE 80 PVC CONDUITS FOR EMERGENCY POWER SERVICE FEEDER.
 - UNDERGROUND COMMUNICATION CONDUITS CONSISTING OF FOUR (4) 2" SCHEDULE 80 PVC CONDUITS.
 - PROVIDE A VOICE DIALER DEVICE FOR GENERATING A REMOTE TELEPHONE ALARM AT THE MANAGER'S RESIDENCE UPON LOSS OF POWER TO THE EMERGENCY DISTRIBUTION PANEL EDP-1.

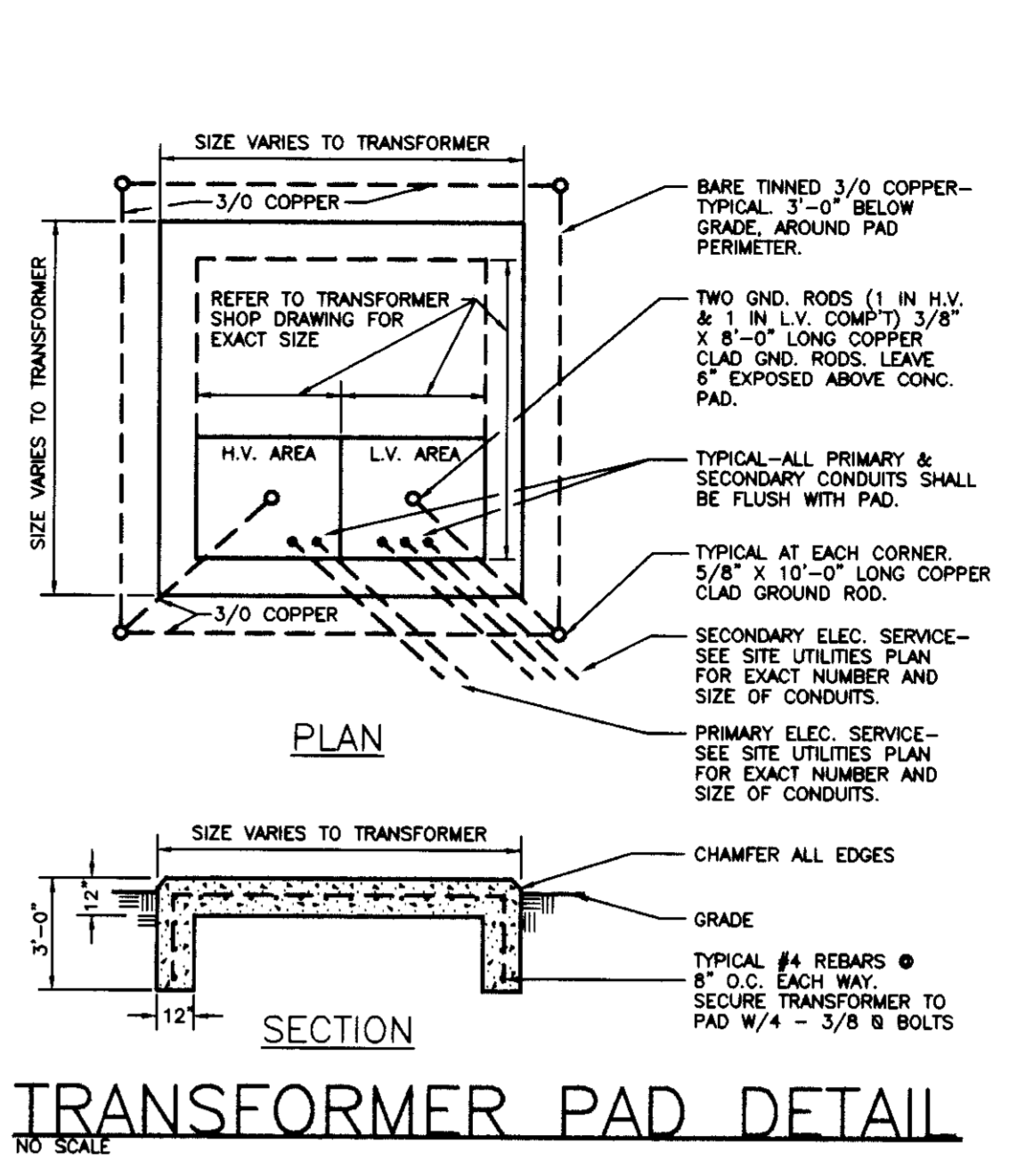

DISTRIBUTION SWITCHBOARD "MES-1" SCHEDULE
3 PHASE, 4-WIRE

CIRCUIT NUMBER	APPLICATION	VOLTAGE	CAPACITY IN AMPS	POLES	FEEDER SIZE
1	MAIN	120/208	850	3	4#000's @ 1/8" O.D. in each of (3) 3-1/2" TC.
2	Panel PP-D (Cooler Building)	120/208	200	3	
3	Panel PP-E (Flats Laboratory)	120/208	200	3	
4	Panel PP-F (Storage Building)	120/208	400	3	
5	Panel PP-G (Shop Building)	120/208	200	3	
6	Panel PP-H (Manager's Residence)	120/208	100	3	
7	Panel PP-J (Headhouse)	120/208	100	3	
8	Greenhouse #1	120/208	100	3	
9	Greenhouse #2	120/208	100	3	
10	Greenhouse #3	120/208	100	3	
11	Greenhouse #4	120/208	100	3	
12	Greenhouse #5	120/208	100	3	
13	Greenhouse #6	120/208	100	3	
14	Greenhouse #7	120/208	100	3	
15	Greenhouse #8	120/208	100	3	
16	Greenhouse #9	120/208	100	3	
17	Greenhouse #10	120/208	100	3	
18	Greenhouse #11	120/208	100	3	
19	Spare	120/208	400	3	
20	Spare	120/208	200	3	
21	Spare	120/208	200	3	
22	Spare	120/208	100	3	

DISTRIBUTION SWITCHBOARD "EDP-1" SCHEDULE
3 PHASE, 4-WIRE

CIRCUIT NUMBER	APPLICATION	VOLTAGE	CAPACITY IN AMPS	POLES	FEEDER SIZE
1	MAIN	120/208	400	3	4#000's @ 1/8" O.D. in 3-1/2" TC.
2	Panelboard EP-A	120/208	60	3	
3	Panelboard EP-B	120/208	60	3	
4	Panelboard EP-1	120/208	60	3	
5	Panelboard EP-2	120/208	60	3	
6	Panelboard EP-3	120/208	60	3	
7	Panelboard EP-4	120/208	60	3	
8	Panelboard EP-5	120/208	60	3	
9	Panelboard EP-6	120/208	60	3	
10	Panelboard EP-7	120/208	60	3	
11	Panelboard EP-8	120/208	60	3	
12	Panelboard EP-9	120/208	60	3	
13	Panelboard EP-10	120/208	60	3	
14	EP-C (Headhouse)	120/208	60	3	
15	Spare	120/208	60	3	
16	Spare	120/208	30	3	
17	Spare	120/208	30	3	

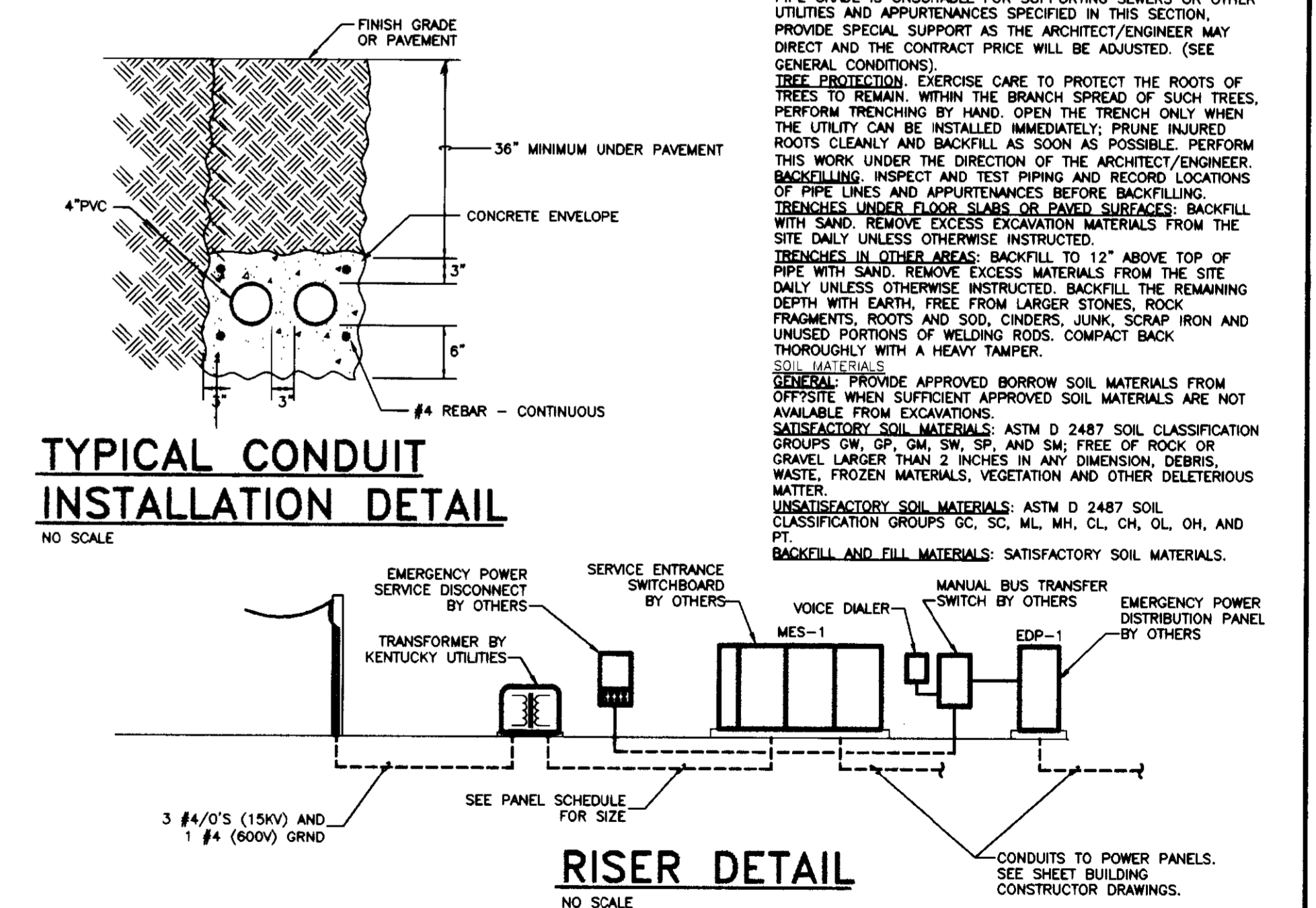
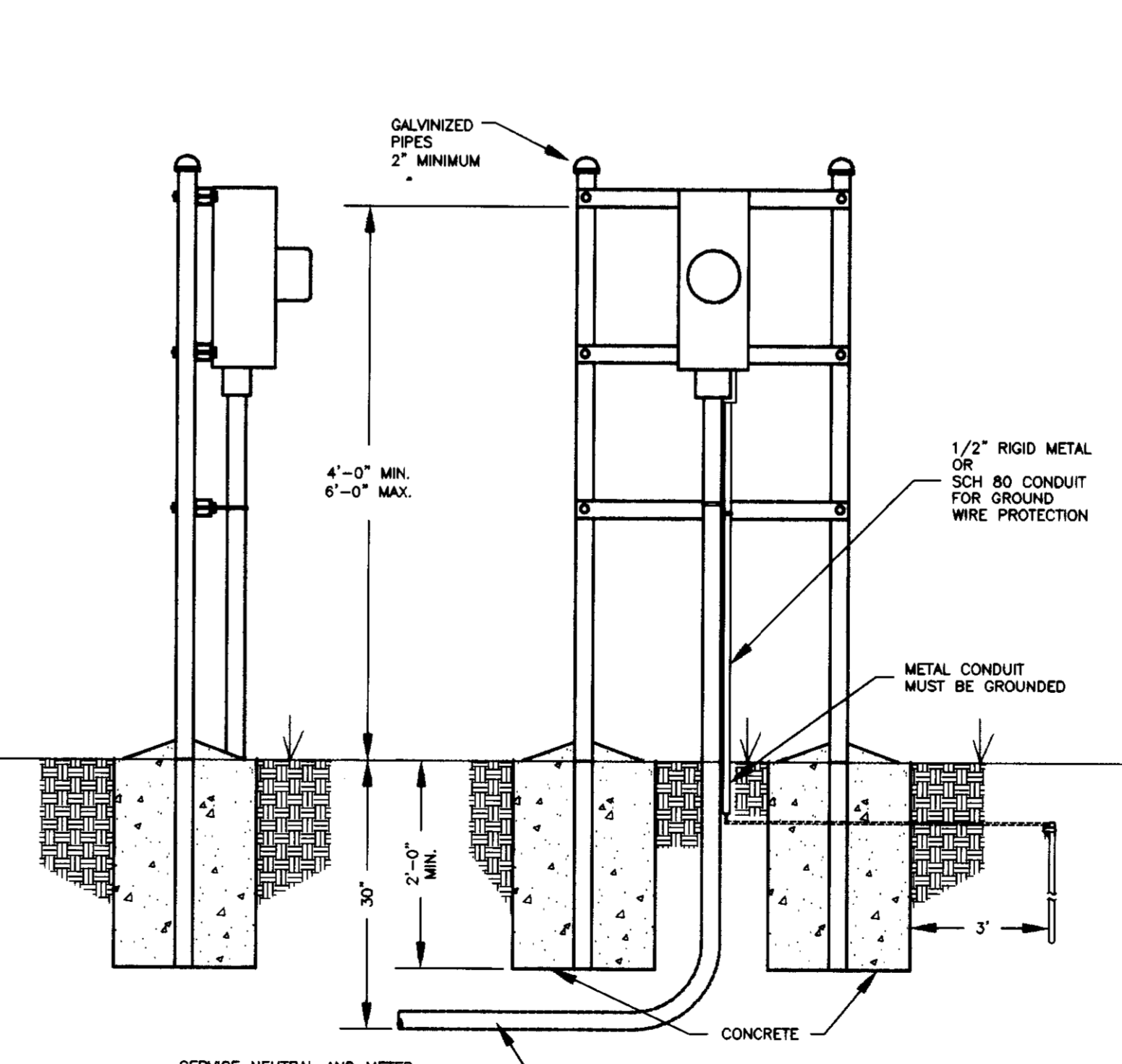

ELECTRICAL SPECIFICATIONS
 SCOPE - FURNISH AND INSTALL ALL WIRING DEVICES AND EQUIPMENT, ETC., UNLESS OTHERWISE INDICATED, FOR THE COMPLETE ELECTRICAL SYSTEM AS SHOWN ON THESE PLANS. THE ENTIRE ELECTRICAL WORK AND ALL ELECTRICAL SYSTEMS SHALL BE COMPLETE IN EVERY RESPECT AND THAT ALL OUTLETS, RECEPTACLES, FIXTURES, MOTORS, EQUIPMENT DEVICES, ETC., SHOWN, NOTED OR REFERRED SHALL BE COMPLETELY CONNECTED FROM SOURCE OF POWER TO FINAL CONNECTION. READY FOR FACTORY OR FIELD ADJUSTMENTS.
 PERMITS - ALL PERMITS NECESSARY FOR THE COMPLETE ELECTRICAL SYSTEM SHALL BE OBTAINED BY THE CONTRACTOR FOR DIVISION 16 FROM THE AUTHORITIES GOVERNING SUCH WORK. THE COST OF ALL PERMITS SHALL BE BORNE BY THE CONTRACTOR.
 CODES AND RULES AND REGULATIONS - THE MINIMUM STANDARD FOR ALL ELECTRICAL WORK SHALL BE THE LATEST EDITION OF THE NATIONAL ELECTRICAL CODE, WHERE AND WHEREVER STATE AND/OR LOCAL LAWS AND/OR REGULATIONS REQUIRE A HIGHER STANDARD THAN THE CURRENT NATIONAL ELECTRICAL CODE, THEN THESE LAWS AND/OR REGULATIONS SHALL BE FOLLOWED.
 APPROVALS - ALL WORK MUST BE APPROVED BY THE ARCHITECT AND THE OWNER BEFORE FINAL PAYMENT WILL BE MADE. THE CONTRACTOR FOR DIVISION 16 SHALL FURNISH ELECTRICAL INSPECTION BY THE INSPECTION AGENCY HAVING JURISDICTION. THE ELECTRICAL INSPECTOR SHALL BE NOTIFIED IN WRITING IMMEDIATELY UPON THE START OF THE WORK AND A COPY OF THE NOTICE SHALL BE SENT TO THE ARCHITECT. ALL COSTS INCIDENTAL TO THE ELECTRICAL INSPECTION SHALL BE BORNE BY THE ELECTRICAL CONTRACTOR.
 MATERIALS AND APPLIANCES FOR THE TYPE FOR WHICH THERE ARE UNDERWRITERS' LABORATORIES STANDARD REQUIREMENTS (LISTINGS AND LABELS) SHALL HAVE LISTINGS OF UNDERWRITERS' LABORATORIES AND SHALL BE SO LABELLED, OR SHALL CONFORM TO THE LISTINGS AND LABELS IN WHICH CASE CERTIFIED STATEMENTS TO THAT EFFECT SHALL BE FURNISHED BY THE MANUFACTURER WITH A COPY OF AN EXAMINATION REPORT BY A RECOGNIZED TESTING LABORATORY ACCEPTABLE TO THE ARCHITECT.
 BRANDING - ALL METALLIC CONDUIT, CABINETS, EQUIPMENT AND NEUTRAL CONDUCTORS OF THE WIRING SYSTEM SHALL BE BRANDED IN ACCORDANCE WITH THE LATEST ISSUE OF THE NATIONAL ELECTRICAL CODE. IN ADDITION TO THE BRANDING REQUIRED BY THE CODE, ALL FEEDERS AND BRANCH CIRCUITS SHALL CONTAIN A CONDUIT AND WIRING.
 ALL MATERIAL SHALL BE NEW AND SHALL BE LISTED BY THE UNDERWRITERS' LABORATORIES, INC. AS CONFORMING TO ITS STANDARDS.
 ALL WIRING SHALL BE INSTALLED IN CONDUIT UNLESS NOTED OTHERWISE. CONDUIT SHALL BE SCHEDULE 40 PVC UNLESS OTHERWISE NOTED. MINIMUM BURIAL DEPTH SHALL BE 36" TO TOP.
 FLEXIBLE CONDUIT SHALL BE 1/2" FLEXIBLE METAL CONDUIT IN LENGTHS NOT EXCEEDING SIX FEET FOR CONNECTING LIGHTING FIXTURES. FLEXIBLE CONDUIT MAY ALSO BE USED FOR INSTALLATION OF NEW DEVICES IN EXISTING PLASTER WALLS. CONDUITS SHALL BE COPPER AND INSULATION SHALL BE THIN. MINIMUM SIZE FOR POWER AND LIGHTING CIRCUITS SHALL BE #12. MINIMUM INSULATION RATING SHALL BE 600 VOLTS. WIRING CONNECTORS SHALL BE WIRE NOT AS MANUFACTURED BY MINNESOTA MINING AND MANUFACTURING COMPANY FOR #8 AND SMALLER WIRE.
 EXCAVATION, TRENCHING AND BACKFILLING - GENERAL LAY THE PIPE IN OPEN TRENCH EXCEPT WHEN THE ARCHITECT/ENGINEER GIVES WRITTEN PERMISSION FOR TUNNELING. OPEN THE TRENCH SUFFICIENTLY AHEAD OF PIPE LAYING TO PERMIT OBSERVATION AND ACCESS TO THE TRENCH. PROTECT HORNS BY FIRE FIGHTING APPARATUS. PROVIDE TRENCH CROSSING AS NECESSARY TO ACCOMMODATE EXISTING DRAINS, SEWER, GAS, WATER, TELEPHONE, CABLE, OR OTHER UTILITIES. SEPARATE TRENCHES UNLESS OTHERWISE SHOWN OR REQUESTED. PROMOTE SEPARATE TRENCHES FOR SEWERS, WATER LINES AND GAS LINES, RESPECTIVELY, WITH A MINIMUM 3' OF UNDISTURBED EARTH BETWEEN TRENCHES. IN LOCATIONS SUCH AS CLOSE TO BUILDING, WHERE SEPARATE TRENCHES FOR SEWERS AND WATER LINES ARE IMPRACTICABLE, LAY THE WATER PIPE ON A SOLID SHELF AT LEAST 18" ABOVE THE TOP OF THE SEWER. ALWAYS PLACE GAS LINES IN A SEPARATE TRENCH FROM ELECTRICAL LINES.
 WIDTH OF TRENCH - EXCAVATE TRENCHES OF SUFFICIENT WIDTH FOR PROPER INSTALLATION OF WORK. WHEN THE DEPTH OF BACKFILL OVER SEWER PIPE EXCEEDS 10', KEEP THE TRENCH AT THE LEVEL OF THE TOP OF THE PIPE AS NARROW AS POSSIBLE. SHEETING AND BRACING SHEET AND BRACE TRENCHES AS NECESSARY TO PROTECT WORKMEN AND ADJACENT STRUCTURES. COMPLY WITH LOCAL REGULATIONS OR, IN THE ABSENCE THEREOF, WITH THE "MANUAL OF ACCIDENT PREVENTION IN CONSTRUCTION" OF THE ASSOCIATION OF GENERAL CONTRACTORS OF AMERICA, INC. DO NOT REMOVE SHEETING UNTIL TRENCH IS BACKFILLED SUFFICIENTLY TO PROTECT PIPE.
 INJURIOUS CAVING - WHEN ORDERED IN WRITING BY THE ARCHITECT/ENGINEER, LEAVE SHEETING IN PLACE AND THE CONTRACT WILL BE ADJUSTED (SEE GENERAL CONDITIONS). CUT OFF SUCH SHEETING NOT TO BE REMOVED AT LEAST 3' BELOW FINISHED GRADE.
 UTILITY REMOVAL - KEEP TRENCHES FREE FROM WATER WHILE CONSTRUCTION THEREIN IS IN PROGRESS. UNDER NO CIRCUMSTANCES LAY PIPE OR APPURTENANCES IN WATER. PUMP OR BALD WATER FROM BELLS HOLES TO PERMIT PROPER JOINTING OF PIPES. CONDUCT THE DISCHARGE FROM TRENCH DRAINING TO DRAINAGE OR NATURAL DISCHARGE CHANNELS.
 DISPOSITION OF UTILITIES - OBSERVE RULES AND REGULATIONS GOVERNING THE RESPECTIVE UTILITIES IN EXISTING WORK UNDER THIS HEADING. PROTECT ACTIVE UTILITIES FROM DAMAGE OR REMOVAL IN ACCORDANCE WITH WRITTEN INSTRUCTIONS OF THE ARCHITECT/ENGINEER (SEE GENERAL CONDITIONS). PLUS, CAP OR REMOVE INACTIVE AND ABANDONED UTILITIES DISCOUNTED IN TRENCHING OPERATIONS. IN ABSENCE OF SPECIFIC REQUIREMENTS, PLUS OR CAP SUCH UTILITY LINE AT LEAST 3' FROM UTILITY LINE TO BE INSTALLED OR AS REQUIRED BY LOCAL REGULATIONS.
 ROCK EXCAVATION - MATERIALS TO BE EXCAVATED SHALL INCLUDE EARTH AND ANY OTHER MATERIAL INCLUDING BERRICK ENCOUNTERED TO THE DEPTH AND EXTENT INDICATED ON THE DRAWINGS AND HEREIN SPECIFIED. IN CASE OF ANY CHANGE ORDERED BY THE OWNER OR ARCHITECT/ENGINEER IN THE QUANTITY OF EXCAVATION, THE CONTRACT PRICE WILL BE ADJUSTED BY UNIT PRICE OR AS DESCRIBED UNDER EXCAVATION, FILLING AND GRADING OF DIVISION SITE WORK OF THESE SPECIFICATIONS. THE TERM "ROCK" AS USED IS DEFINED TO BE HARD MATERIAL IN NATURE THAT CANNOT BE DISLOGGED FROM ITS BED AND REMOVED THEREOF WITHOUT BLASTING OR DRILLING. ANY OTHER IS "SOFT" INSOFAR AS REMOVAL OF THE MATERIAL TO BE EXCAVATED IS CONCERNED.
 BLASTING - SEE EXCAVATING, FILLING AND GRADING OF DIVISION SITE WORK TO SEE IF BLASTING IS ALLOWED. IF BLASTING IS ALLOWED, OBTAIN WRITTEN APPROVAL BY METHOD FROM ARCHITECT/ENGINEER BEFORE PROCEEDING WITH ROCK EXCAVATION.
 TRENCH BOTTOMS - LAY ALL PIPE, UNLESS OTHERWISE NOTED OR DETAILED, IN UNDISTURBED EARTH ON AT LEAST 4" OF SAND, OR OTHER APPROVED OR GRAVEL. BEDDING SHALL BE IN PLACE AND GRADED BEFORE PIPE IS INSTALLED.
 SPECIAL SURFACES - WHENEVER, IN THE OPTION OF THE ARCHITECT/ENGINEER, THE SOIL AT OR BELOW THE REQUISITE PIPE GRADE IS UNSUITABLE FOR SUPPORTING SEWERS OR OTHER UTILITIES AND APPURTENANCES SPECIFIED IN THIS SECTION, PROVIDE SPECIAL SUPPORT AS THE ARCHITECT/ENGINEER MAY DIRECT AND THE CONTRACT PRICE WILL BE ADJUSTED. (SEE GENERAL CONDITIONS).
 TREE PROTECTION - EXERCISE CARE TO PROTECT THE ROOTS OF TREES TO REMAIN WITHIN THE BRANCH SPREAD OF SUCH TREES. BEFORE TRENCHING AND BEFORE THE TRENCH ONE WHEN THE UTILITY CAN BE INSTALLED IMMEDIATELY, PRUNE INJURED ROOTS CLEANLY AND BACKFILL SOON AS POSSIBLE. PERFORM THIS WORK UNDER THE DIRECTION OF THE ARCHITECT/ENGINEER. BACKFILLING - INSPECT AND TEST PIPES AND RECORD LOCATIONS OF PIPE LINES AND APPURTENANCES BEFORE BACKFILLING. TRENCHES UNDER FLOOR SLABS OR PAVED SURFACES - BACKFILL WITH SAND. REMOVE EXCESS EXCAVATION MATERIALS FROM THE SITE DAILY UNLESS OTHERWISE INSTRUCTED.
 TRENCHES IN OTHER AREAS - BACKFILL TO 12" ABOVE TOP OF PIPE WITH SAND. REMOVE EXCESS MATERIALS FROM THE SITE DAILY UNLESS OTHERWISE INSTRUCTED. BACKFILL THE REMAINING DEPTH WITH EARTH FREE FROM LARGER STONES, ROCK FRAGMENTS, ROOTS AND SOIL. CHISELS, JUNG, SCRAP IRON AND UNDESIRABLE PORTIONS OF WELDING RODS. COMPACT BACK THOROUGHLY WITH A HEAVY TAMPER.
 GENERAL - PROVIDE APPROVED BORROW SOIL MATERIALS FROM OFF-SITE WHEN SUFFICIENT APPROVED SOIL MATERIALS FROM AVAILABLE FROM EXCAVATION.
 SATISFACTORY SOIL MATERIALS - ASTM D 2487 SOIL CLASSIFICATION GROUPS GW, GP, GM, GC, SP, AND SM. FREE OF ROCK OR GRAVEL LARGER THAN 3/4" IN ANY DIMENSION, DEBRIS, WASTE, FROZEN MATERIALS, VEGETATION AND OTHER DELETERIOUS MATTER.
 UNSATISFACTORY SOIL MATERIALS - ASTM D 2487 SOIL CLASSIFICATION GROUPS GC, SG, ML, MH, CL, CH, OL, OH, AND PT.
 BACKFILL AND FILL MATERIALS - SATISFACTORY SOIL MATERIALS.

NOTE:
 IT IS NOT INTENDED THAT THE PLANS SHOW ALL OFFSETS IN PIPES, CONDUITS, AND DUCTS REQUIRED FOR INSTALLATION OF THE WORK. DETAILS AND SECTIONS ARE INCLUDED FOR SOME AREAS TO SHOW INTERED RELATIONSHIP OF THE WORK OF VARIOUS TRADES. IT SHALL BE THE RESPONSIBILITY OF THE CONTRACTOR AND SUB-CONTRACTORS TO COORDINATE INSTALLATION OF THE WORK AND TO PROVIDE THE NECESSARY OFFSETS, TRANSITIONS AND FITTINGS REQUIRED. NO ADDITIONAL COMPENSATION WILL BE ALLOWED FOR CORRECTING CONFLICTS BETWEEN THE WORK OF VARIOUS TRADES. DETAILS AND SECTIONS ARE SHOWN FOR THE CONTRACTORS CONVENIENCE AND SHALL NOT BE CONSIDERED COMPLETE IN EVERY DETAIL.

SITE UTILITIES PLAN
 SCALE: 1/8" = 1'-0"

SF Stags and Fisher Consulting Engineers, Inc.
 3264 Loochwood Dr.
 Lexington, Kentucky 40517

SITE UTILITIES PLAN

HORTICULTURAL RESEARCH AND EDUCATION CENTER (SOUTH FARM)
 UNIVERSITY OF KENTUCKY
 LEXINGTON, KENTUCKY

University of Kentucky
 Lexington, Kentucky

approved by: _____
 director - design and construction division

DATE: _____

U100

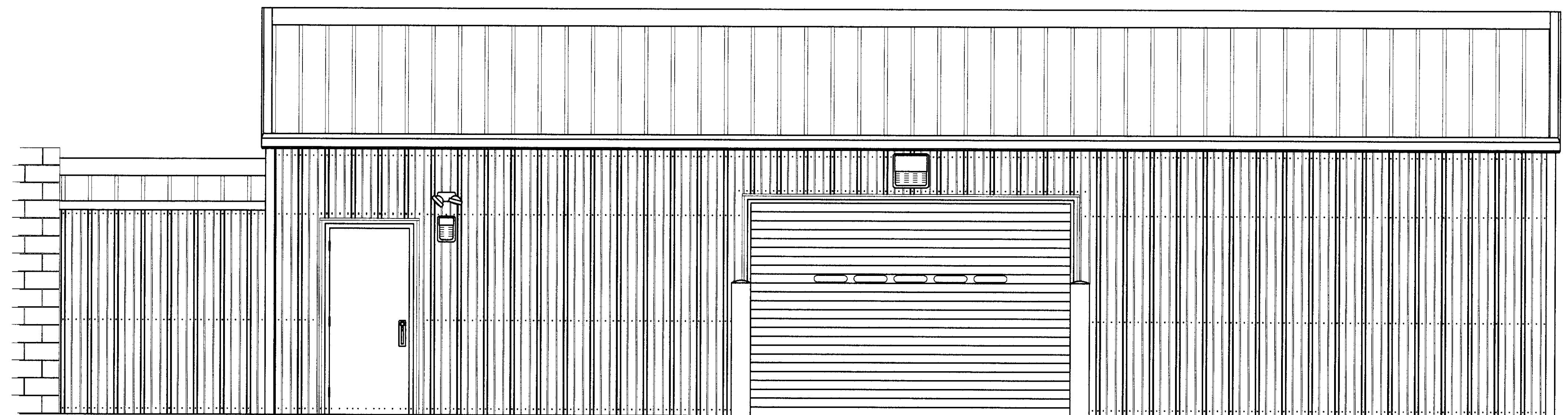
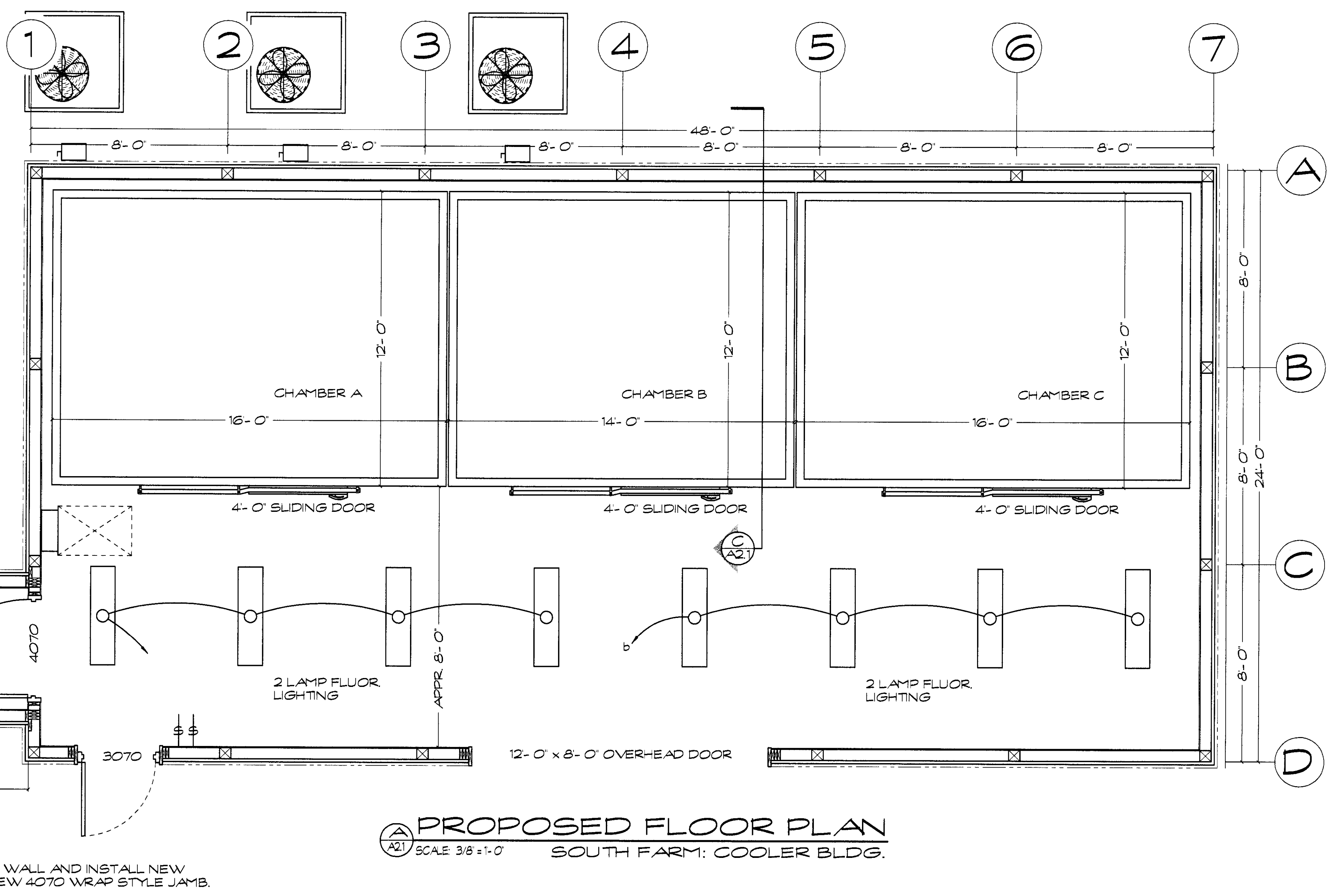
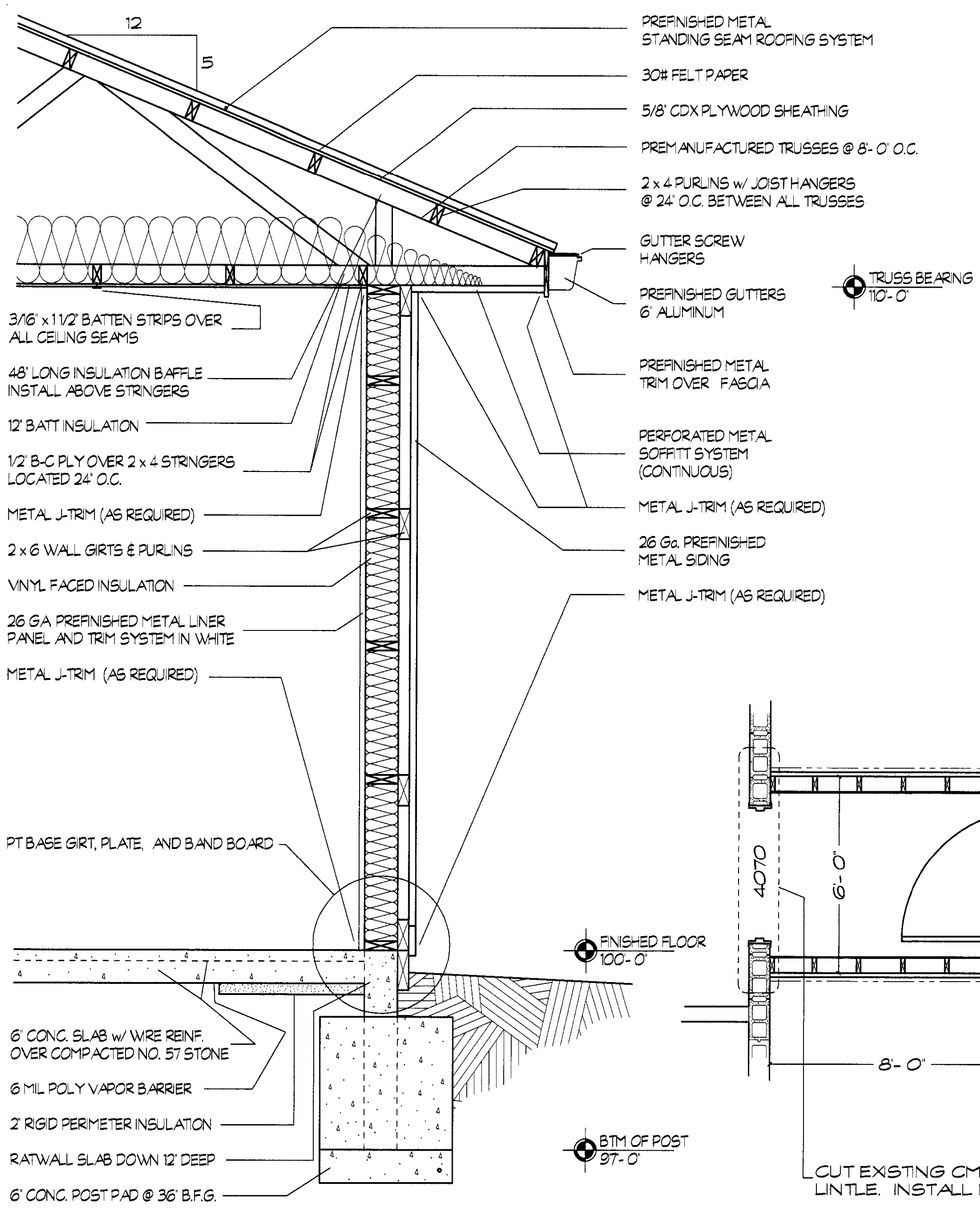

PROPOSED FLOOR PLAN
 SCALE 3/8" = 1'-0"
 SOUTH FARM: COOLER BLDG.

BUILDING ELEVATION
 SCALE 3/8" = 1'-0"
 SOUTH FARM: COOLER BLDG.

UNIVERSITY OF KENTUCKY COLLEGE OF AGRICULTURE

SOUTH FARM HORIZONTAL RESEARCH CENTER
 UNIVERSITY OF KENTUCKY
 COLLEGE OF AGRICULTURE
 SOUTH FARM RESEARCH PROJECT

REVISIONS	DATE	CHK	DESCRIPTION	SUPPLIER

LINEAR MEASURE
 IN MM

DRWGS FOR:

- INFORMATION
- SUBMITTAL
- APPROVAL
- CONSTRUCTION
- OTHER

DESIGN: GBD5
 SCALE: 1/4" = 1'-0"
 DATE: 02/12/04
 SHEET: **A1.1**
 FILE: CB A1-1.PRT

AD&C
 Agricultural Design & Construction

Handwritten initials/signature

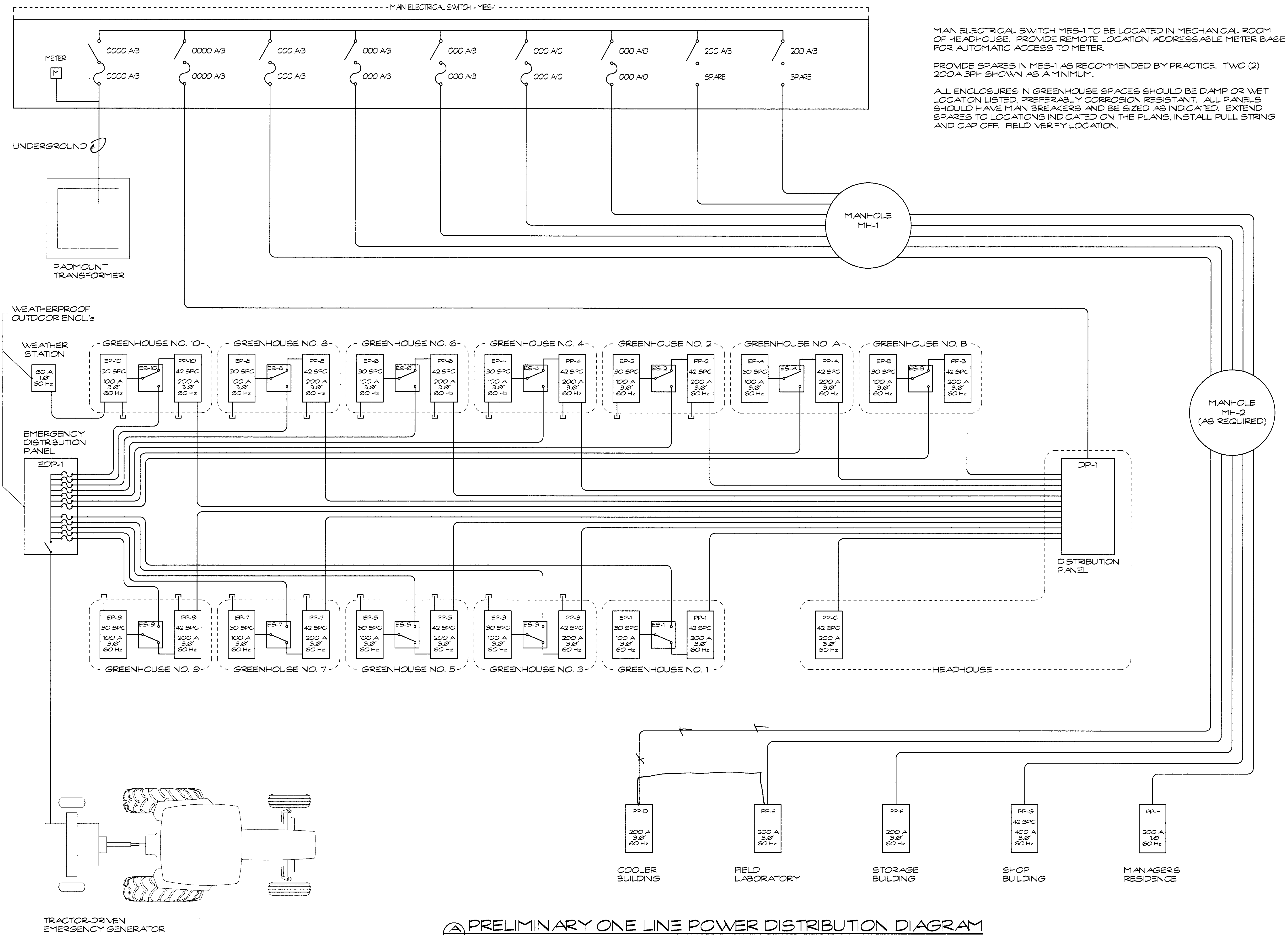

MAN ELECTRICAL SWITCH MES-1 TO BE LOCATED IN MECHANICAL ROOM OF HEADHOUSE. PROVIDE REMOTE LOCATION ADDRESSABLE METER BASE FOR AUTOMATIC ACCESS TO METER.

PROVIDE SPARES IN MES-1 AS RECOMMENDED BY PRACTICE. TWO (2) 200A 3PH SHOWN AS A MINIMUM.

ALL ENCLOSURES IN GREENHOUSE SPACES SHOULD BE DAMP OR WET LOCATION LISTED, PREFERABLY CORROSION RESISTANT. ALL PANELS SHOULD HAVE MAIN BREAKERS AND BE SIZED AS INDICATED. EXTEND SPARES TO LOCATIONS INDICATED ON THE PLANS, INSTALL PULL STRING AND CAP OFF. FIELD VERIFY LOCATION.

PRELIMINARY ONE LINE POWER DISTRIBUTION DIAGRAM

UNIVERSITY OF KENTUCKY COLLEGE OF AGRICULTURE

HORTICULTURE RESEARCH PART I
AN LEGISLATIVE ACTION
GREENHOUSE DEVELOPMENT PROJECT

CHK	DATE	REVISIONS

DESCRIPTION: PRELIMINARY ONE LINE POWER DISTRIBUTION DIAGRAM
SUPPLIER:

LINEAR MEASURE
IN MM

DRWGS FOR:
 INFORMATION
 SUBMITTAL
 APPROVAL
 CONSTRUCTION
 OTHER

DESIGN: GBD5
SCALE: NO SCALE
DATE: 01/22/04
SHEET: **S1.x**
FILE: LMF2-4.PRT

AD&C
ARCHITECTURE, DESIGN & CONSTRUCTION

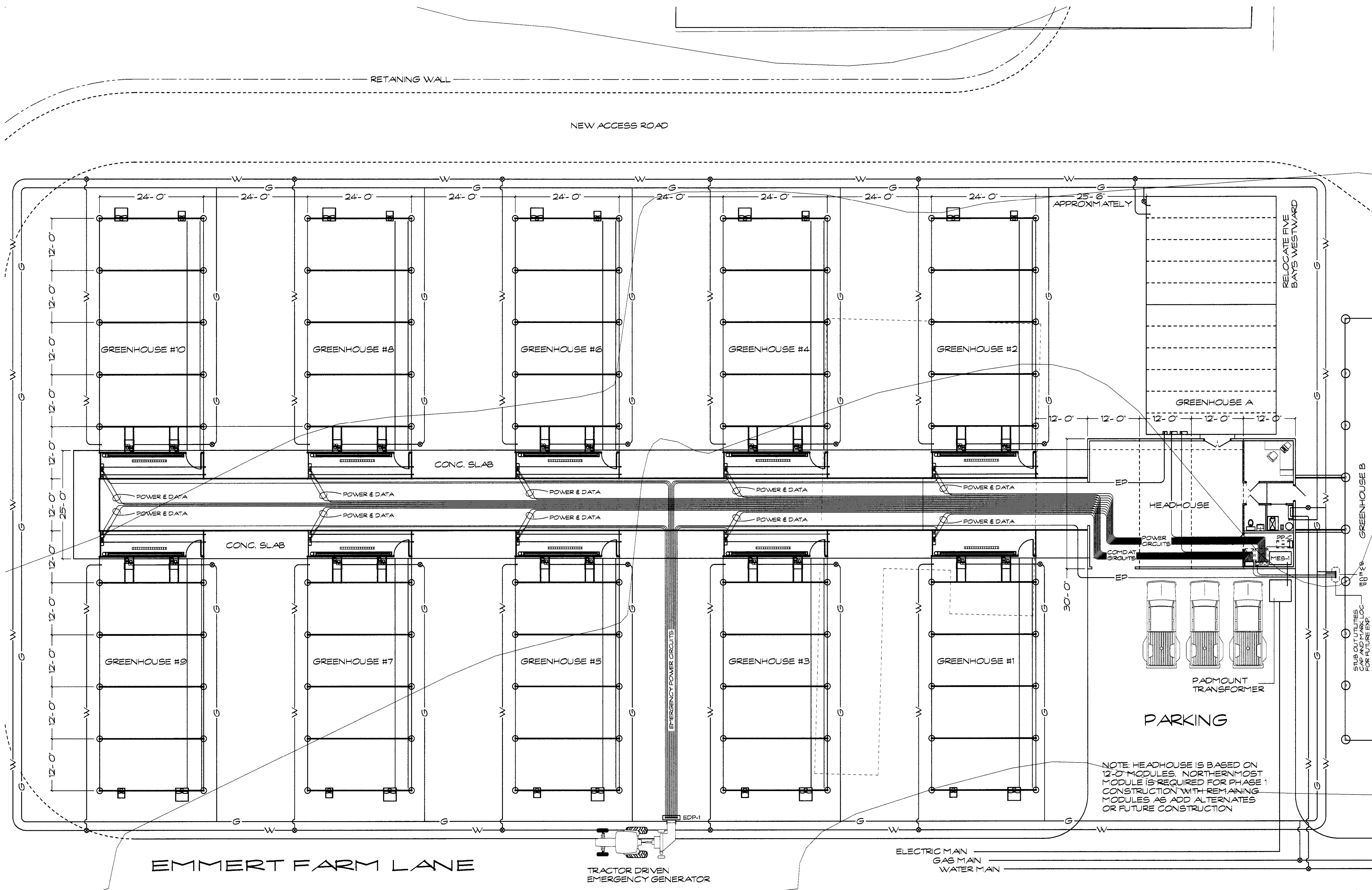

UNIVERSITY OF KENTUCKY COLLEGE OF AGRICULTURE

SOUTH FARM GREENHOUSE EXPANSION PROJECT
UNIVERSITY OF KENTUCKY COLLEGE OF AGRICULTURE
GREENHOUSE EXPANSION PROJECT

REVISIONS	DATE	CHK	DESCRIPTION	SUPPLIER

PROPOSED INFRASTRUCTURE DEVELOPMENT SCHEMA

LINEAR MEASURE
IN MM

DRWGS FOR:

- INFORMATION
- SUBMITTAL
- APPROVAL
- CONSTRUCTION
- OTHER

DESIGN: GBD5
SCALE: 1=10
DATE: 01/23/04
SHEET: **S2.X**
FILE: SFS1EPLAN4.PRT

AD&C
AGRICULTURAL DESIGN & CONSTRUCTION

PROPOSED INFRASTRUCTURE DEVELOPMENT SCHEMA
SOUTH FARM GREENHOUSE EXPANSION

SCALE: 1=10

APPROXIMATE

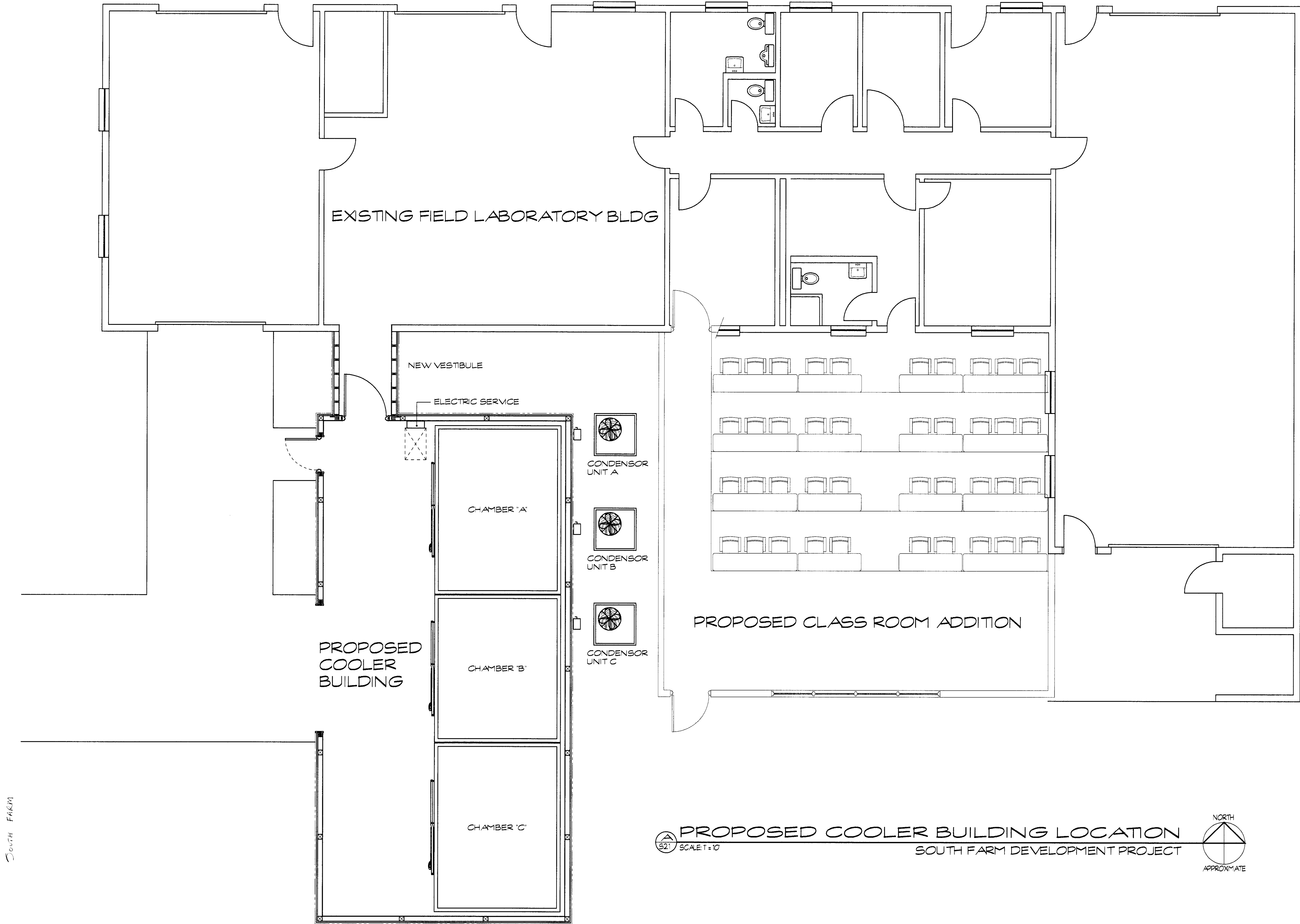

SOUTH FARM

UNIVERSITY OF KENTUCKY COLLEGE OF AGRICULTURE

REVISIONS	DATE	CHK	DESCRIPTION	PROPOSED BUILDING LOCATION	SUPPLIER

LINEAR MEASURE
IN MM

DRWS FOR:

- INFORMATION
- SUBMITTAL
- APPROVAL
- CONSTRUCTION
- OTHER



DESIGN: GBD5

SCALE: 1/4" = 1'-0"

DATE: 02/12/04

SHEET: **S1.1**

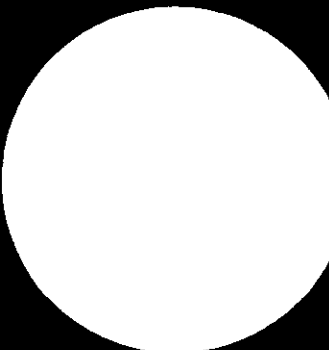
FILE: COOLER SITE PLAN.PRT



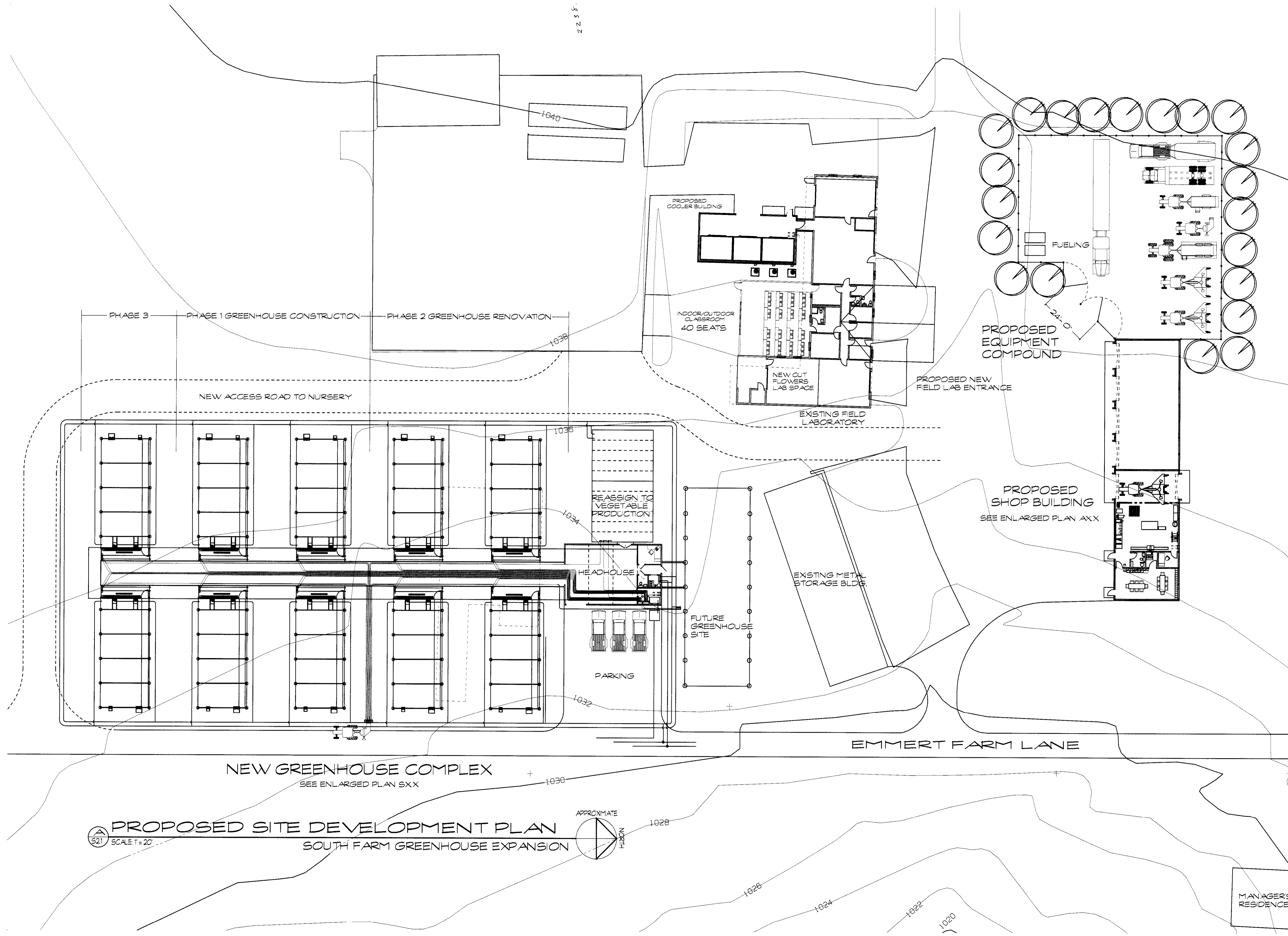

2235-1

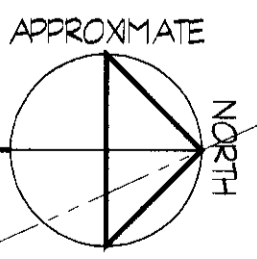

PROPOSED SITE DEVELOPMENT PLAN
 SOUTH FARM GREENHOUSE EXPANSION

SCALE: 1" = 20'



UNIVERSITY OF KENTUCKY COLLEGE OF AGRICULTURE

SO. FARM - HORTICULTURAL RESEARCH CENTER
 UNIVERSITY OF KY, KY
 GREENHOUSE EXPANSION PROJECT

REVISIONS	DATE	CHK

DESCRIPTION: PROPOSED SITE PLAN DEVELOPMENT
 SUPPLIER:

LINEAR MEASURE
 IN MM

DRWGS FOR:
 INFORMATION
 SUBMITTAL
 APPROVAL
 CONSTRUCTION
 OTHER

DESIGN: GBD5
 SCALE: 1" = 20'
 DATE: 01/26/04
 SHEET: **S2.1**
 FILE: SFSITEPLAN6.PRT

AD&C
 AGRICULTURAL DESIGN & CONSTRUCTION

217
B2