

FLOW DATA:
 STATIC: 50 PSI
 RESIDUAL: 30 PSI
 FLOW: 2980 GPM
 DATE: 8/10/02
 BY: KY-AMERICAN WATER CO

- NOTES:
- 1) ALL PIPE 2" SMALLER TO BE SCH40
 - 2) ALL PIPE 2" LARGER TO BE SCH10
 - 3) ALL FITTINGS TO BE CAST IRON
 - 4) ALL HANGERS PER NFPA 13
 - 5) (C/W) NOTES CENTER OF PIPE ABOVE FINISH FLOOR
 - 6) (H) NOTES HYDRAULIC NODE POINT
 - 7) (X) NOTES APPROX LOCATION OF

NICHOLSVILLE RD (US 27)

PLAT PLAN
 SCALE: 1"=30'-0"

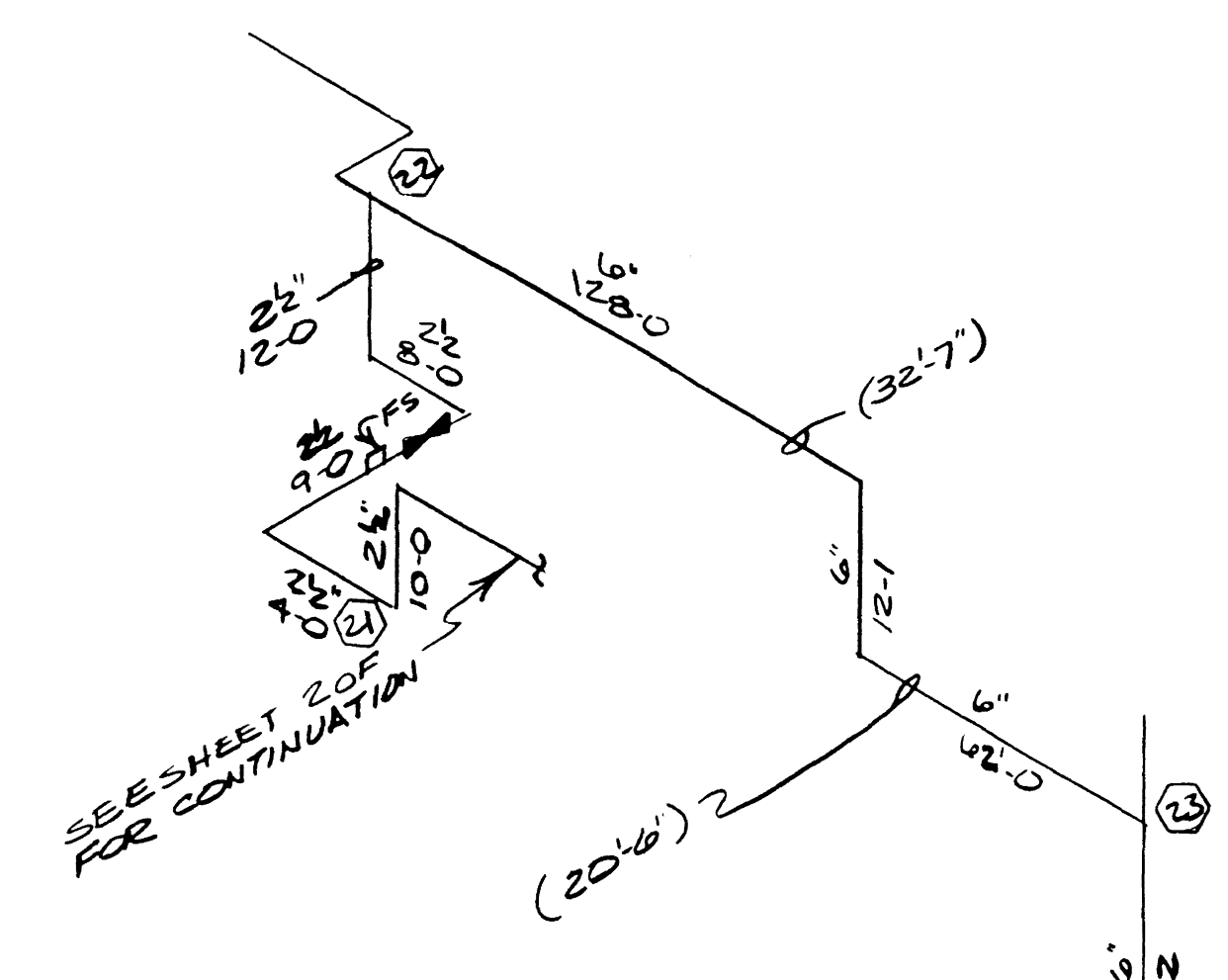

ELEVATIONS FOR THIS DRAWING ONLY,
 TAKEN OFF BASEMENT FLOOR

EXISTING PIPING SCHEMATIC
 NOT TO SCALE

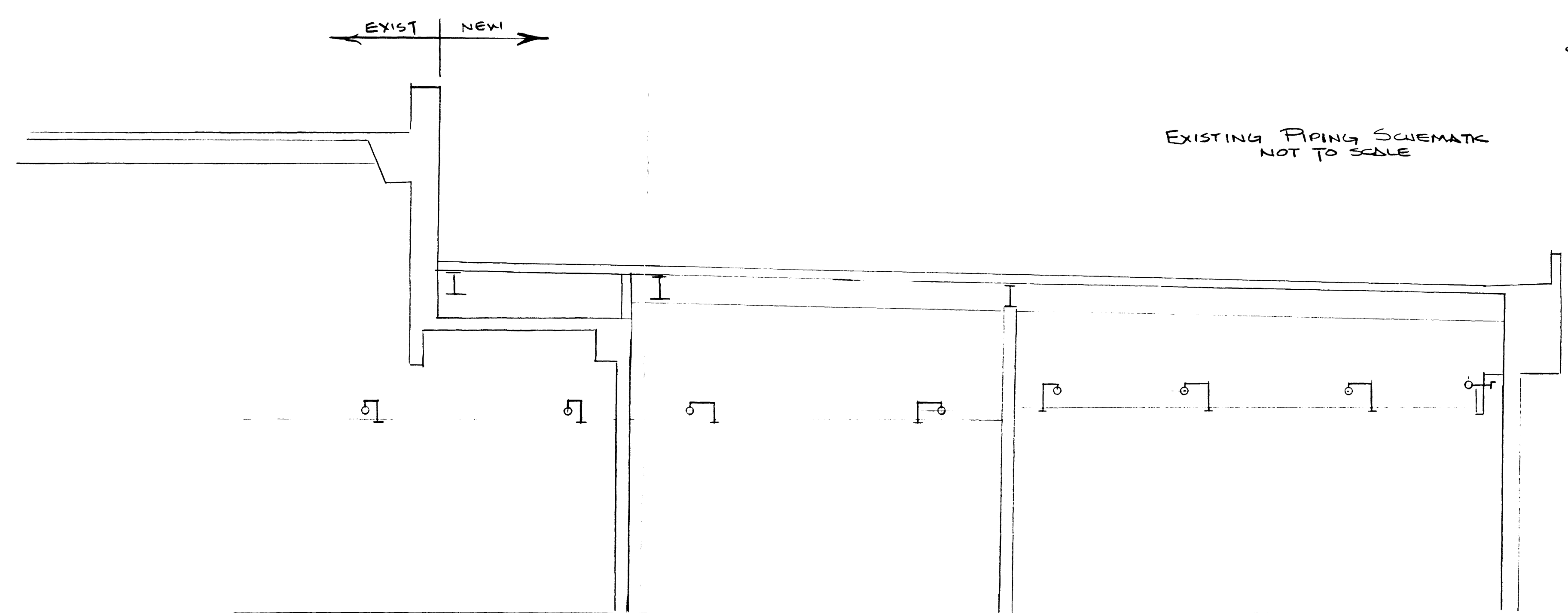

CROSS SECTION
 NTS

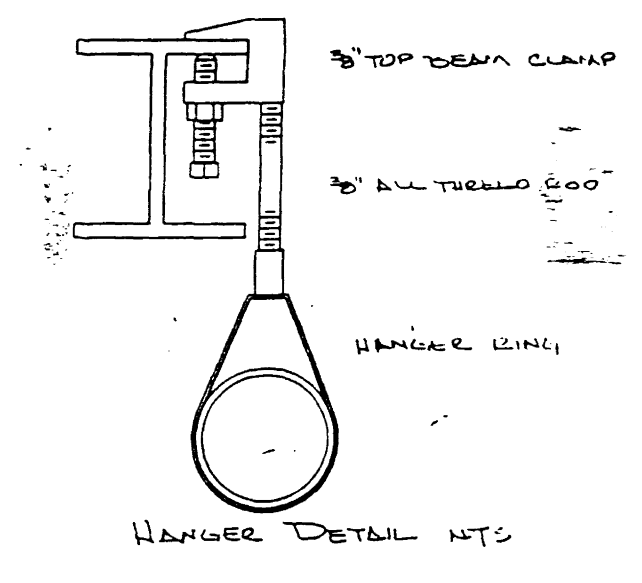

HANGER DETAIL NTS

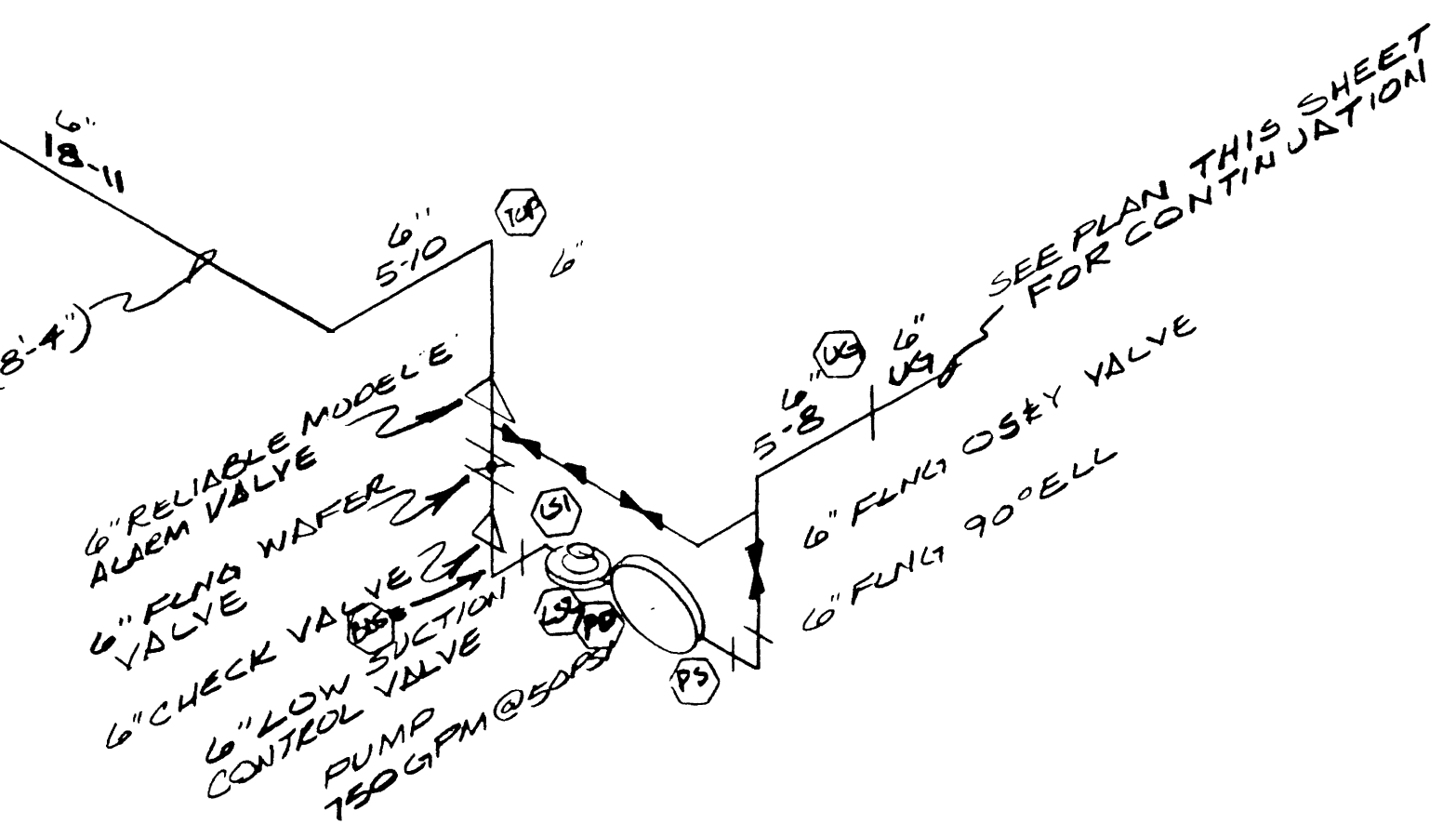

ITEMS SHOWN ON SHOP DRAWINGS
 MAY BE FURNISHED WITH CORRECTIONS SHOWN
 IN ALL CAPS WITH THE FOLLOWING

BY **LTS** AUG 8, 2002

Blair, C. W., P.E., L.S. 10007, Inc.
 CONSULTING ENGINEERS
 FRANKFORT, KENTUCKY

Contractor is advised to make all shop drawings during the
 review period and to make all corrections with the
 review of the drawings and specifications. The check is only for
 the purpose of the contract and the responsibility of the pro-
 ject is not being transferred to the engineer. The contractor is responsible for
 all construction, including the installation of the equipment, and for
 obtaining all necessary permits and approvals. The contractor is
 responsible for the safety of the work and for obtaining the necessary
 permits and approvals.

	GLUCK EQUINE CENTER RENOVATION UNIVERSITY OF KENTUCKY LEXINGTON, KY	
Revision:	DATE: 8/02	Scale: 1/8" = 1'-0"
JOB # 020301	Drawing: 1 OF 2	By: C.L.