

RENOVATION OF MEMORIAL HALL UNIVERSITY OF KENTUCKY

REVISED

**LOUIS AND HENRY
ARCHITECTS AND ASSOCIATES**

**E. R. RONALD AND ASSOCIATES
MECHANICAL ENGINEERS**

DRAWING SCHEDULE

812-67-A1	BASEMENT PLAN	812-67-M1	BASEMENT PLAN (MECHANICAL)	812-67-E1	BASEMENT PLAN (ELECTRICAL)
812-67-A2	MAIN FLOOR PLAN	812-67-M2	MAIN FLOOR PLAN (MECHANICAL)	812-67-E2	MAIN FLOOR PLAN (ELECTRICAL)
812-67-A3	BALCONY & BUILDING SECTIONS	812-67-M3	BALCONY (MECHANICAL)	812-67-E3	BALCONY, ATTIC & DETAILS (ELECTRICAL)
812-67-A4	DOOR SCHEDULE & BUILDING SECTIONS	812-67-M4	BASEMENT & DETAILS (PLUMBING)	812-67-E4	POWER DISTRIBUTION & DETAILS (ELECTRICAL)
812-67-A5	ELEVATIONS				
812-67-A6	WALL PANELING				
812-67-A7	SEATING LAYOUT				

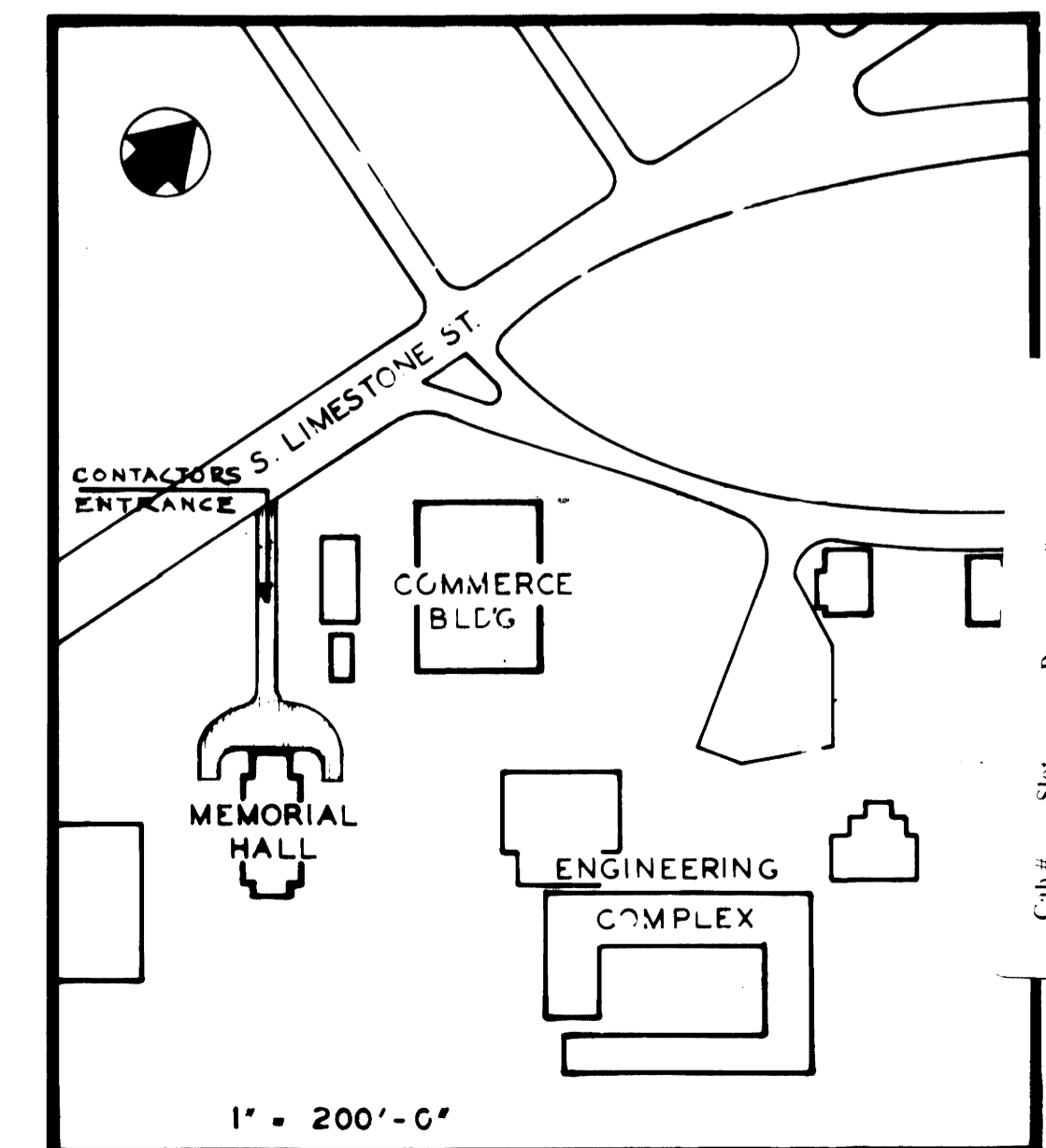

LOUIS & HENRY ARCHITECTS & ASSOCIATES
 334 EAST BROADWAY
E.R. RONALD & ASSOCIATES CONSULTING ENGINEERS
 543 SOUTH THIRD STREET
 LOUISVILLE, KENTUCKY

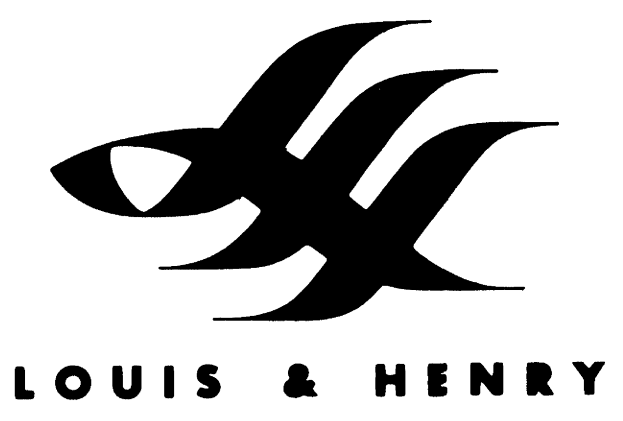
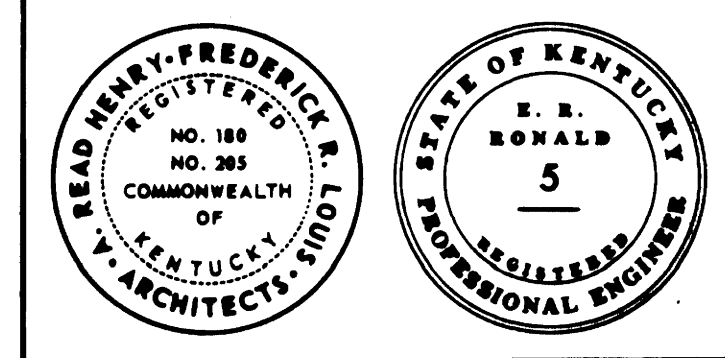

LOUIS & HENRY

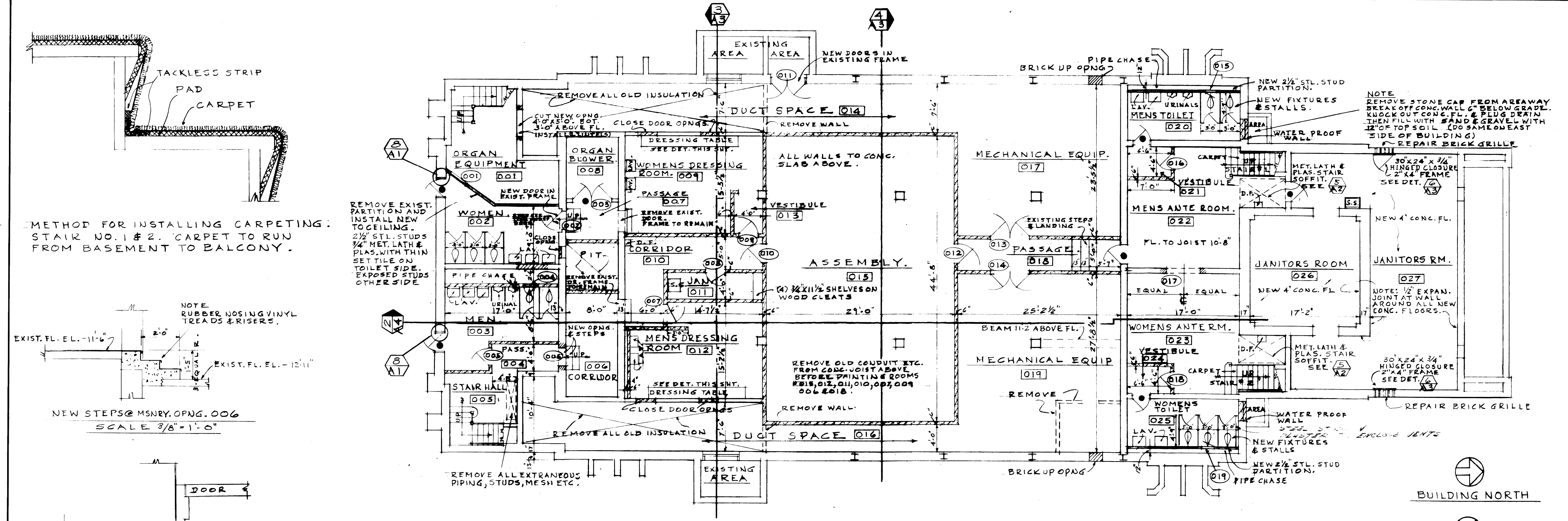

BASEMENT PLAN.
 SCALE 1/8" = 1'-0"

METHOD FOR INSTALLING CARPETING:
 STAIR NO. 1 & 2. CARPET TO RUN FROM BASEMENT TO BALCONY.

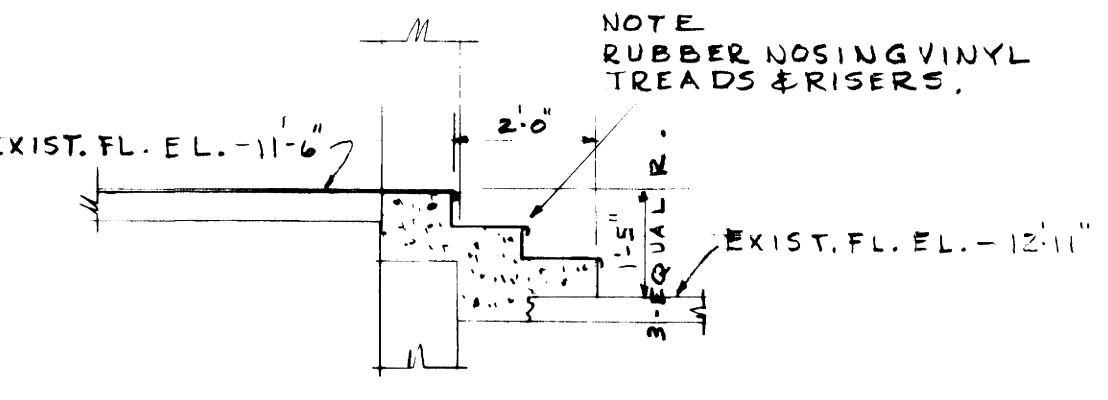

NEW STEPS @ MENRY. OPNG. 006
 SCALE 3/8" = 1'-0"

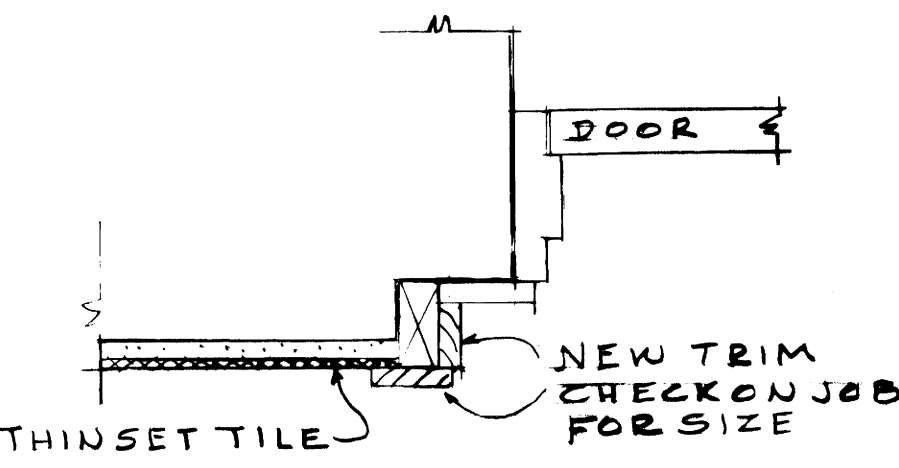

SECT. 8 A1
 NO SCALE.
 BOTH JAMBS & HEAD.

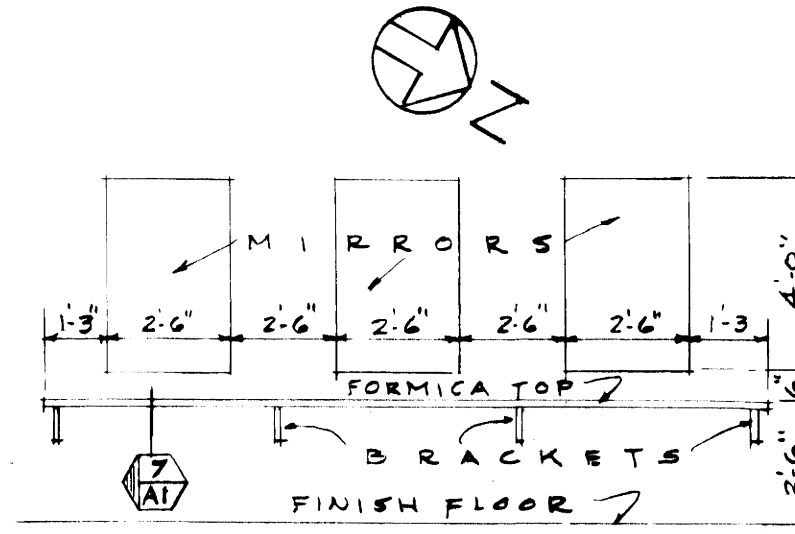
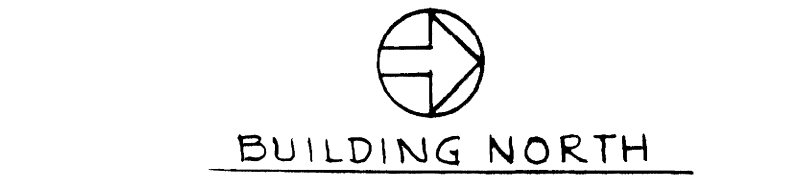

ELEVATION.
 DRESSING TABLE IN RM. NO. 009 & 012
 SCALE 1/4" = 1'-0"

ROOM FINISH SCHEDULE.

NAME & ROOM NUMBER	FLOOR	WAINSCOT	WALLS.												CEILING.			REMARKS
			NORTH			SOUTH			EAST			WEST			ROUGH	FINISH	HT.	
	ROUGH	FINISH	ROUGH	FINISH	BASE	ROUGH	FINISH	BASE	ROUGH	FINISH	BASE	ROUGH	FINISH	BASE	ROUGH	FINISH	HT.	
ORGAN EQUIPMENT 001	CONC. Δ	EXISTING	EXISTING	EXISTING	EXISTING	EXISTING	EXISTING	EXISTING	EXISTING	EXISTING	EXISTING	EXISTING	EXISTING	EXISTING	EXISTING	EXISTING		
WOMENS TOILET 002	CONC. Δ	CER. TILE	PLAS. Δ	CER. TILE	CER. TILE	PLAS. Δ	CER. TILE	CER. TILE	PLAS. Δ	CER. TILE	CER. TILE	CEM. PLAS.	CER. TILE	CER. TILE	PLAS. Δ	SUSP. PLAS. & PAINT	8'-0"	REMOVE ALL LOOSE PLAS.
MEN TOILET 003	CONC. Δ	CER. TILE	PLAS. Δ	CER. TILE	CER. TILE	PLAS. Δ	CER. TILE	CER. TILE	MSRY. BLK.	CER. TILE	CER. TILE	MSRY. BLK.	CER. TILE	CER. TILE	PLAS. Δ	SUSP. PLAS. & PAINT	8'-0"	REMOVE ALL LOOSE PLAS.
PASSAGE 004	CONC. Δ	VINYL ASBESTOS	PLAS. Δ	PAINT	VINYL	PLAS. Δ	PAINT	VINYL	MSRY. BLK.	PAINT	VINYL	MSRY. BLK.	PAINT	VINYL	PLAS. Δ	PAINT	9'-7"	
STAIR HALL 005	CONC. Δ	VINYL ASBESTOS	PLAS. Δ	PAINT	VINYL	PLAS. Δ	PAINT	VINYL	MSRY. BLK.	PAINT	VINYL	MSRY. BLK.	PAINT	VINYL	PLAS. Δ	PAINT	9'-7"	RUBBER NOSING, VINYL TREADS & RISERS
CORRIDOR 006	CONC. Δ	VINYL ASBESTOS	BRICK Δ	PAINT	VINYL	BRICK Δ	PAINT	VINYL	MSRY. BLK.	PAINT	VINYL	MSRY. BLK.	PAINT	VINYL	CONC. JUST Δ	PAINT		RUBBER NOSING, VINYL TREADS & RISERS
PASSAGE 007	CONC. Δ	VINYL ASBESTOS	BRICK Δ	PAINT	VINYL	BRICK Δ	PAINT	VINYL	MSRY. BLK.	PAINT	VINYL	MSRY. BLK.	PAINT	VINYL	CONC. JUST Δ	PAINT		RUBBER NOSING, VINYL TREADS & RISERS
ORGAN BLOWER 008	WALLS	FLOOR AND CEILING	TO REMAIN AS THEY ARE															
WOMENS DRESSING RM. 009	CONC. Δ	VINYL ASBESTOS	MSRY. BLK.	PAINT	VINYL	BRICK Δ	PAINT	VINYL	MSRY. BLK.	PAINT	VINYL	MSRY. BLK.	PAINT	VINYL	CONC. JUST Δ	PAINT		RUBBER NOSING, VINYL TREADS & RISERS
CORRIDOR 010	CONC. Δ	VINYL ASBESTOS	MSRY. BLK.	PAINT	VINYL	BRICK Δ	PAINT	VINYL	MSRY. BLK.	PAINT	VINYL	MSRY. BLK.	PAINT	VINYL	CONC. JUST Δ	PAINT		RUBBER NOSING, VINYL TREADS & RISERS
JANITORS ROOM 011	CONC. Δ	VINYL ASBESTOS	MSRY. BLK.	PAINT	VINYL	MSRY. BLK.	PAINT	VINYL	MSRY. BLK.	PAINT	VINYL	MSRY. BLK.	PAINT	VINYL	CONC. JUST Δ	PAINT		
MENS DRESSING RM. 012	CONC. Δ	VINYL ASBESTOS	MSRY. BLK.	PAINT	VINYL	MSRY. BLK.	PAINT	VINYL	MSRY. BLK.	PAINT	VINYL	MSRY. BLK.	PAINT	VINYL	CONC. JUST Δ	PAINT		
VESTIBULE 013	CONC. Δ	VINYL ASBESTOS	MSRY. BLK.	PAINT	VINYL	MSRY. BLK.	PAINT	VINYL	MSRY. BLK.	PAINT	VINYL	MSRY. BLK.	PAINT	VINYL	CONC. JUST Δ	PAINT		
DUCT SPACE 014	CONC. Δ	VINYL ASBESTOS	BRICK Δ	PAINT	VINYL	BRICK Δ	PAINT	VINYL	MSRY. BLK.	PAINT	VINYL	MSRY. BLK.	PAINT	VINYL	CONC. JUST Δ	PAINT		REMOVE ALL OLD INSULATION.
ASSEMBLY 015	CONC. Δ	VINYL ASBESTOS	MSRY. BLK.	PAINT	VINYL	MSRY. BLK.	PAINT	VINYL	MSRY. BLK.	PAINT	VINYL	MSRY. BLK.	PAINT	VINYL	CONC. JUST Δ	PAINT		REMOVE ALL OLD INSULATION
DUCT SPACE 016	CONC. Δ	VINYL ASBESTOS	BRICK Δ	PAINT	VINYL	BRICK Δ	PAINT	VINYL	MSRY. BLK.	PAINT	VINYL	MSRY. BLK.	PAINT	VINYL	CONC. JUST Δ	PAINT		REMOVE ALL OLD INSULATION
MECHANICAL EQUIP. 017	CONC. Δ	VINYL ASBESTOS	BRICK Δ	PAINT	VINYL	MSRY. BLK.	PAINT	VINYL	MSRY. BLK.	PAINT	VINYL	MSRY. BLK.	PAINT	VINYL	CONC. JUST Δ	PAINT		
PASSAGE 018	CONC. Δ	VINYL ASBESTOS	BRICK Δ	PAINT	VINYL	MSRY. BLK.	PAINT	VINYL	MSRY. BLK.	PAINT	VINYL	MSRY. BLK.	PAINT	VINYL	CONC. JUST Δ	PAINT		RUBBER NOSING, VINYL TREADS & RISERS
MECHANICAL EQUIP. 019	CONC. Δ	VINYL ASBESTOS	BRICK Δ	PAINT	VINYL	MSRY. BLK.	PAINT	VINYL	MSRY. BLK.	PAINT	VINYL	MSRY. BLK.	PAINT	VINYL	CONC. JUST Δ	PAINT		
MENS TOILET 020	CONC. Δ	CER. TILE	PLAS. Δ	CER. TILE	CER. TILE	PLAS. Δ	CER. TILE	CER. TILE	PLAS. Δ	CER. TILE	CER. TILE	STL. STUDS BELT LATH	CER. TILE	CER. TILE	SUSP. PLAS.	PAINT	8'-0"	CLOSE WINDOW.
VESTIBULE 021	CONC. Δ	VINYL ASBESTOS	MSRY. BLK.	PAINT	VINYL	PLAS. Δ	CANVAS & PAINT	VINYL	PLAS. Δ	CANVAS & PAINT	VINYL	PLAS. Δ	CANVAS & PAINT	VINYL	SUSP. PLAS.	PAINT	8'-0"	APPLY CANVAS TO ALL PLASTER WALLS
MENS ANTE ROOM 022	CONC. Δ	VINYL ASBESTOS	PLAS. Δ	CANVAS & PAINT	VINYL	PLAS. Δ	CANVAS & PAINT	VINYL	PLAS. Δ	CANVAS & PAINT	VINYL	PLAS. Δ	CANVAS & PAINT	VINYL	CONC. JUST Δ	SUSP. AC. TILE	7'-0"	
WOMENS ANTE ROOM 023	CONC. Δ	VINYL ASBESTOS	PLAS. Δ	CANVAS & PAINT	VINYL	PLAS. Δ	CANVAS & PAINT	VINYL	PLAS. Δ	CANVAS & PAINT	VINYL	PLAS. Δ	CANVAS & PAINT	VINYL	CONC. JUST Δ	SUSP. AC. TILE	7'-0"	
VESTIBULE 024	CONC. Δ	VINYL ASBESTOS	MSRY. BLK.	PAINT	VINYL	PLAS. Δ	CANVAS & PAINT	VINYL	PLAS. Δ	CANVAS & PAINT	VINYL	MSRY. BLK.	PAINT	VINYL	SUSP. PLAS.	PAINT	8'-0"	CLOSE WINDOW
WOMENS TOILET 025	CONC. Δ	CER. TILE	PLAS. Δ	CER. TILE	CER. TILE	PLAS. Δ	CER. TILE	CER. TILE	PLAS. Δ	CER. TILE	CER. TILE	STL. STUDS BELT LATH	CER. TILE	CER. TILE	SUSP. PLAS.	PAINT	8'-0"	REMOVE DIRT (FLOOR LEVEL WITH RM. 022)
JANITORS ROOM 026	EARTH Δ	4" CONC.	BRICK Δ	PAINT	VINYL	BRICK Δ	PAINT	VINYL	BRICK Δ	PAINT	VINYL	BRICK Δ	PAINT	VINYL	CONC. JUST Δ	PAINT		
JANITORS ROOM 027	EARTH Δ	4" CONC.	BRICK Δ	PAINT	VINYL	BRICK Δ	PAINT	VINYL	BRICK Δ	PAINT	VINYL	BRICK Δ	PAINT	VINYL	CONC. JUST Δ	PAINT		

NOTE PAINTING: OLD BRICK WALLS, TO BE PAINTED, REMOVE ALL OLD LOOSE PAINT.

DOOR SCHEDULE ON SHT. A 4

SECT. 7 A1
 SCALE 1/2" = 1'-0"

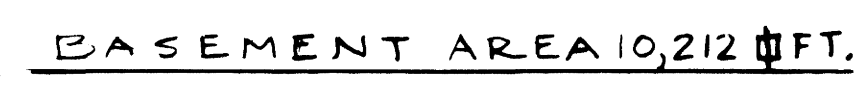

45 BULK -- 12/31/69
RENOVATION OF MEMORIAL HALL
 UNIVERSITY OF KENTUCKY
 LEXINGTON, KENTUCKY

COMMONWEALTH OF KENTUCKY
 DEPARTMENT OF FINANCE
 DIVISION OF ENGINEERING
 FRANKFORT, KENTUCKY

APPROVED BY
[Signature] 1/29/68
 AGENCY HEAD

[Signature] 8/5/68
 FOR DIRECTOR DIVISION OF ENGINEERING

BASEMENT PLAN.

DRAWING NO. 812-67-A1
 DATE BY JAN. 29, 68 C.H.B.
 REV. JULY 1, 68 C.H.B.
 SHEET NO. **A1**

LOUIS & HENRY ARCHITECTS & ASSOCIATES
 334 EAST BROADWAY
E. R. RONALD & ASSOCIATES
 CONSULTING ENGINEERS
 543 SOUTH THIRD STREET
 LOUISVILLE, KENTUCKY

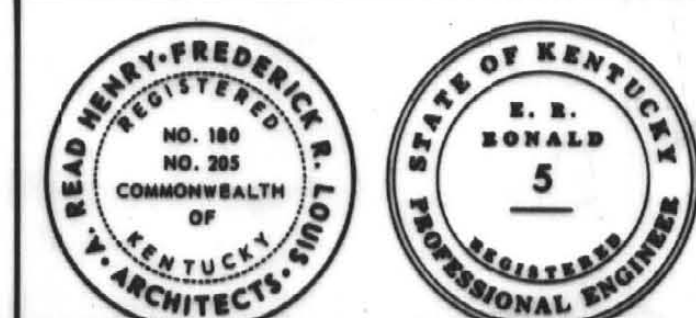

LOUIS & HENRY

AS BUILT - 10/31/69

RENOVATION OF MEMORIAL HALL
 UNIVERSITY OF KENTUCKY
 LEXINGTON, KENTUCKY

COMMONWEALTH OF KENTUCKY
 DEPARTMENT OF FINANCE
 DIVISION OF ENGINEERING
 FRANKFORT, KENTUCKY

APPROVED BY
[Signature] 1/29/68
 AGENCY HEAD

[Signature] 8/5/68
 DIRECTOR DIVISION OF ENGINEERING

BALCONY AND BUILDING SECTIONS

DRAWING NO. 812-67-A3
 DATE BY SHEET NO.
 JAN. 29, 68 C.H.B. A3
 REV. FEB. 26, 68 E.M.
 REV. JULY, 68 C.H.B.

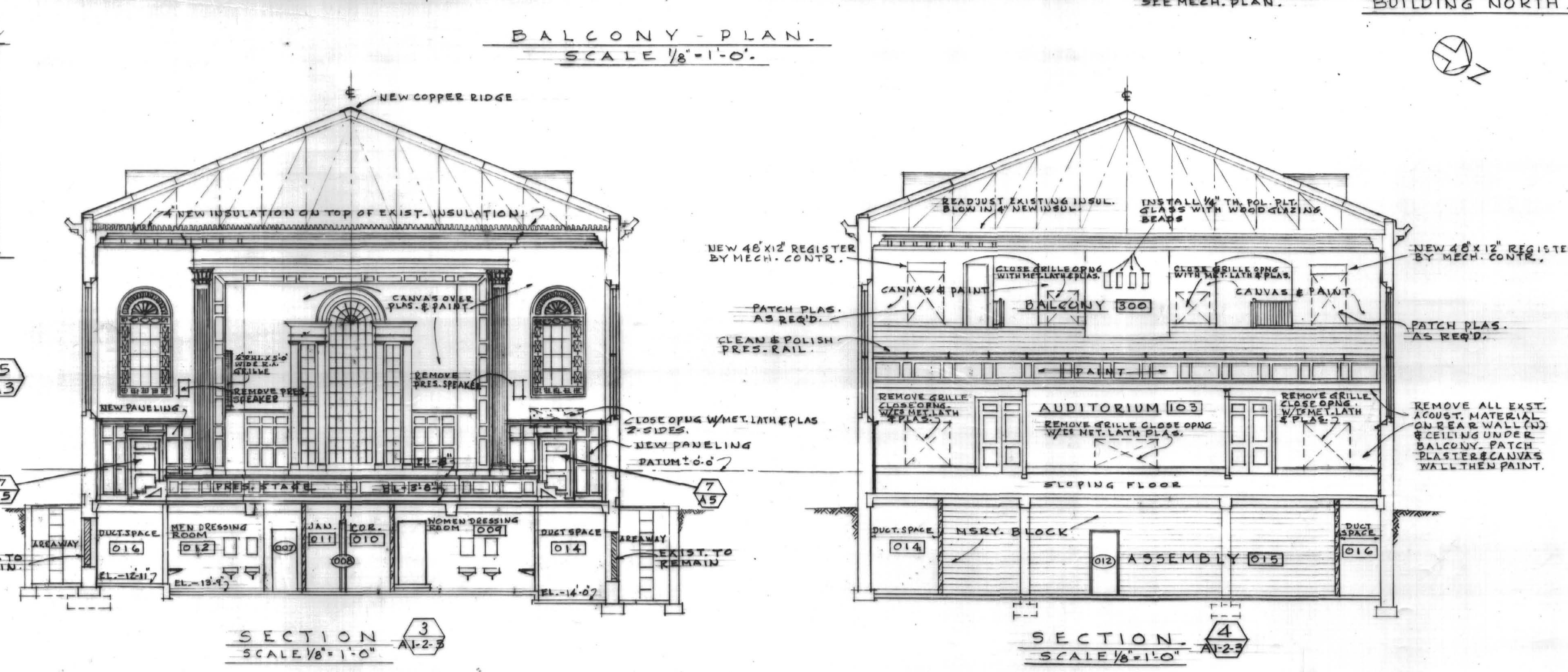
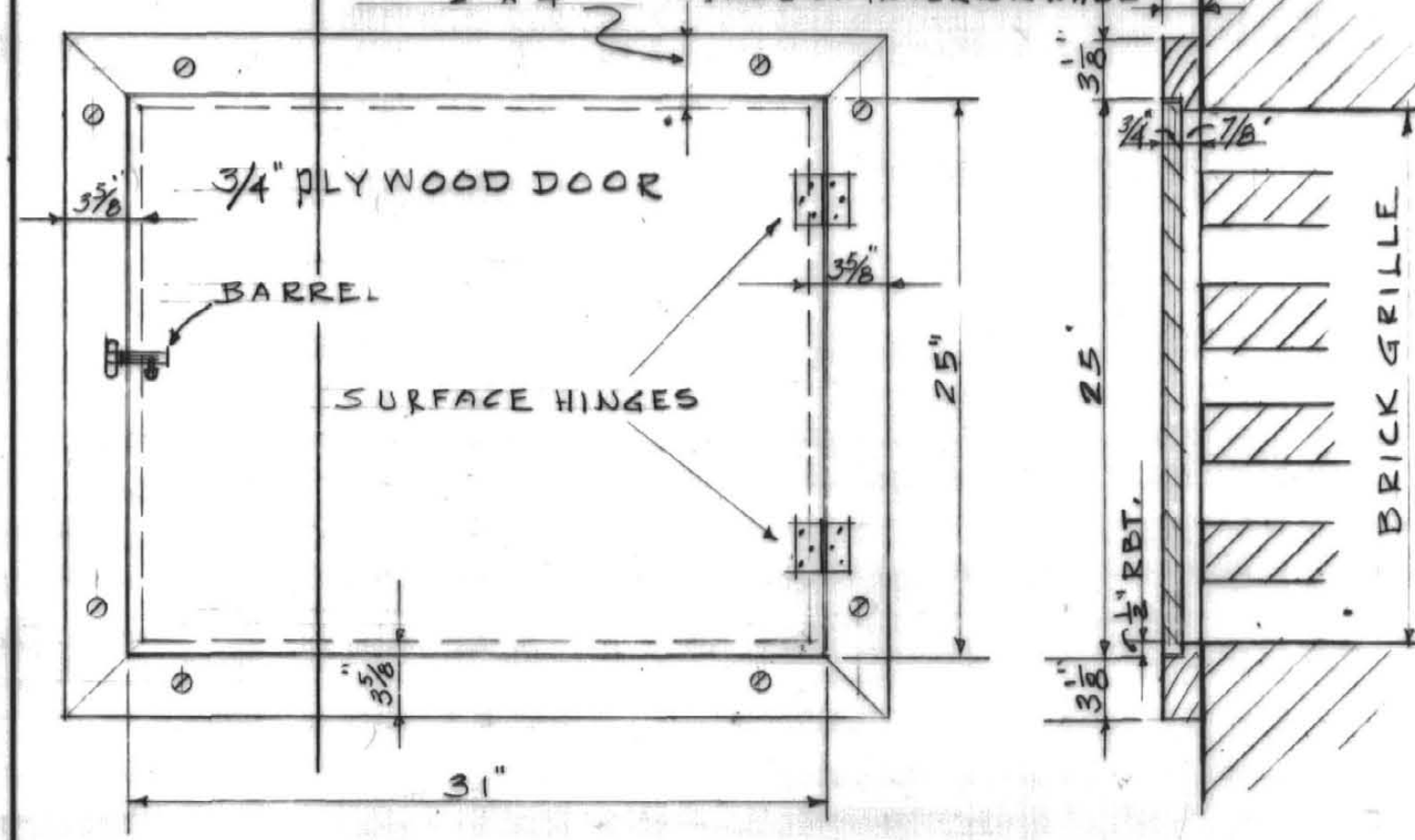
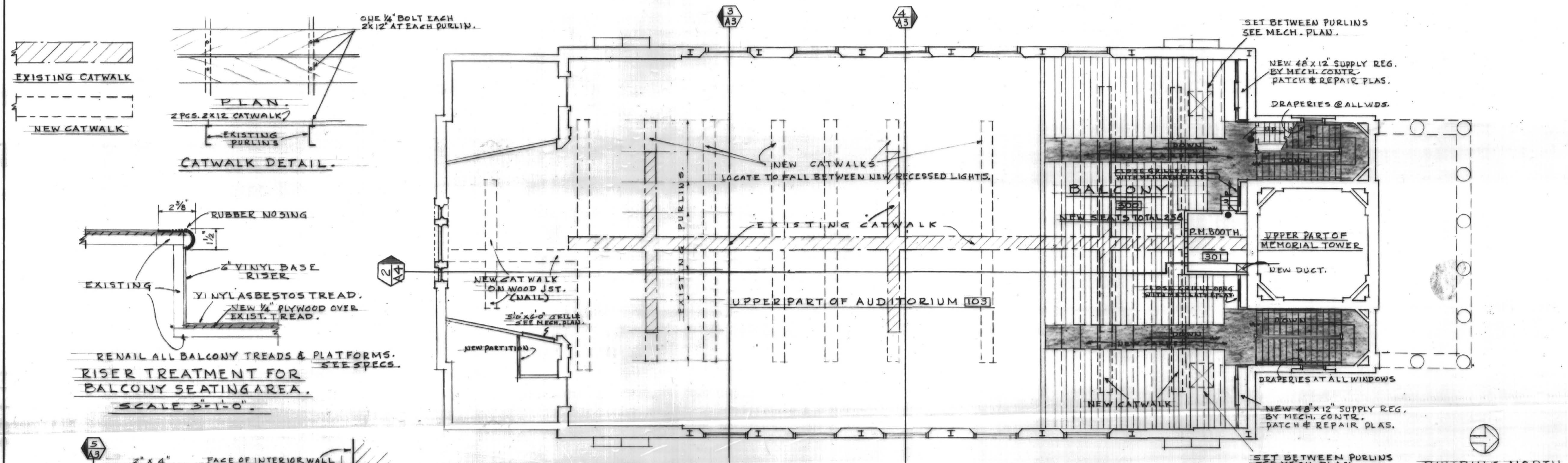

FRONT ELEV. SCALE 1/2" = 1'-0"

BALCONY - PLAN. SCALE 1/8" = 1'-0"

SECTION 3 SCALE 1/8" = 1'-0"

SECTION 4 SCALE 1/8" = 1'-0"

△ = EXISTING MATERIAL OR FINISH.

NAME & ROOM NUMBER	FLOOR	WAINSCOT	ROOM FINISH SCHEDULE								REMARKS.		
			NORTH WALLS		SOUTH WALLS		EAST WALLS		WEST WALLS			CEILING	
	ROUGH	FINISH	ROUGH	FINISH	ROUGH	FINISH	ROUGH	FINISH	ROUGH	FINISH	HT.		
BALCONY	WOOD	VINYL TILE SCARPET	PLAS. △	PAINT	—	—	—	—	PLAS. △	PAINT	—	—	CANVAS ALL PLAS. WALL SURFACES
P.M. BOOTH	—	—	—	△ PAINT	—	—	—	—	—	△ PAINT	—	—	AC. TREATMENT 4 WALLS ABOVE 5'-0"
													SEE SECT. 2 & HT. A4 FOR TREATMENT.

BALCONY AREA 2,414 sq. FT.

LOUIS & HENRY ARCHITECTS & ASSOCIATES
 334 EAST BROADWAY
 E.R. RONALD & ASSOCIATES CONSULTING ENGINEERS
 543 SOUTH THIRD STREET
 LOUISVILLE, KENTUCKY



LOUIS & HENRY

As Built - 10/31/69

RENOVATION OF MEMORIAL HALL
 UNIVERSITY OF KENTUCKY
 LEXINGTON, KENTUCKY

COMMONWEALTH OF KENTUCKY
 DEPARTMENT OF FINANCE
 DIVISION OF ENGINEERING
 FRANKFORT, KENTUCKY

APPROVED BY
R.E. Blawie 1/29/68
 AGENCY HEAD

DIRECTOR DIVISION OF ENGINEERING
 DRAWING TITLE

BALCONY AND BUILDING SECTION

DRAWING NO. 812-67-A3
 DATE BY SHEET NO.
 JAN. 29, 68 C.H.B. A3A

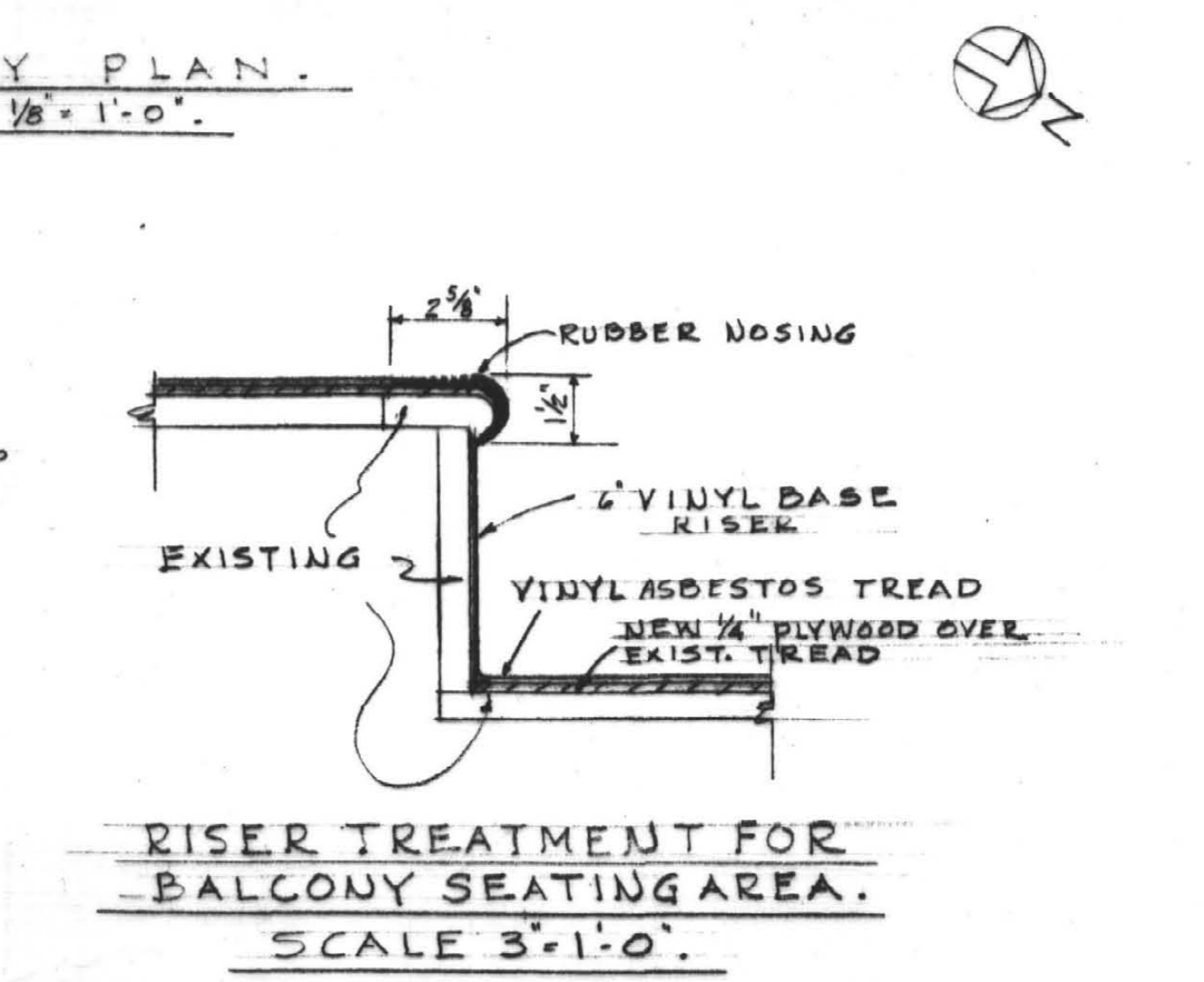
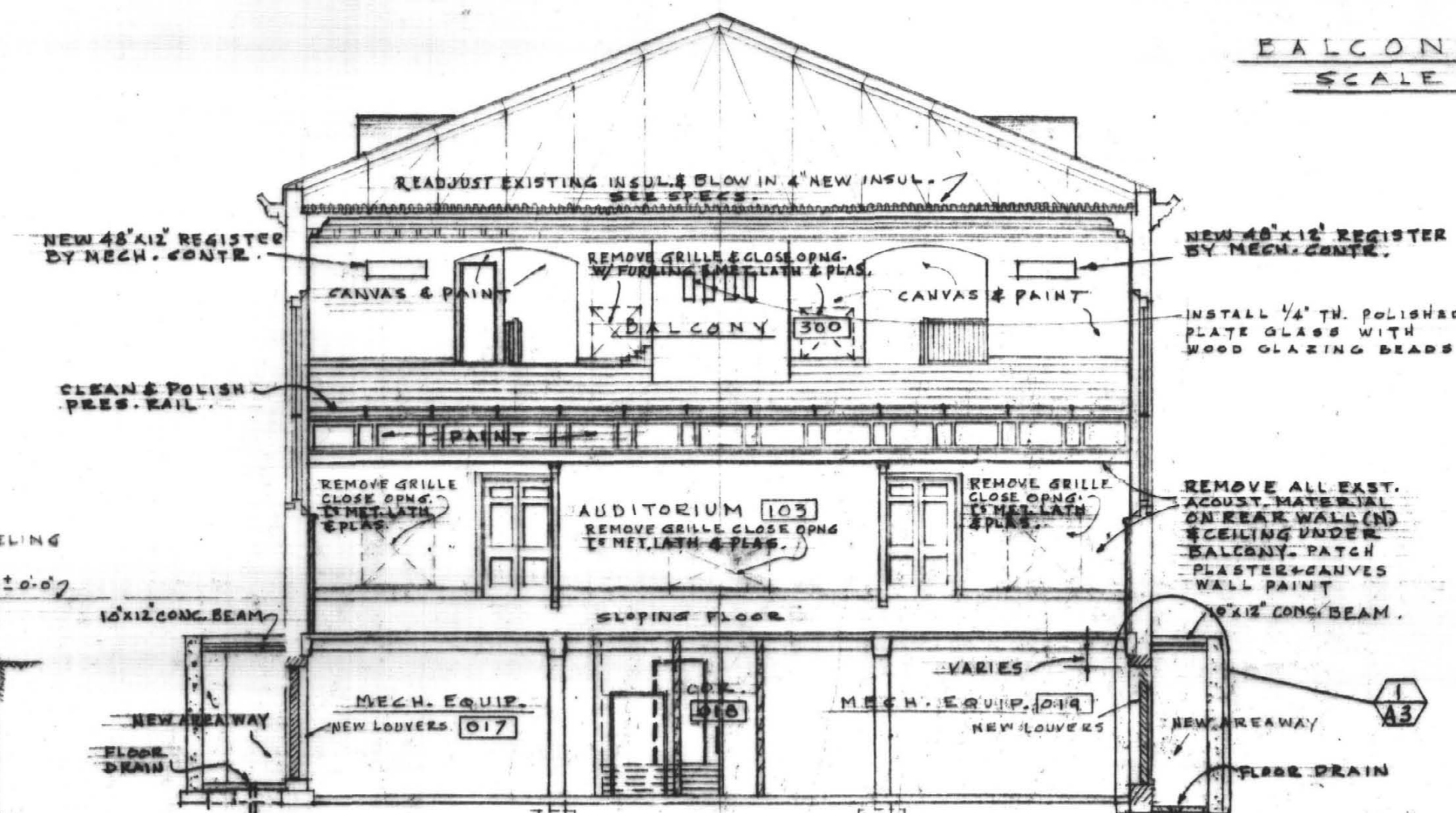
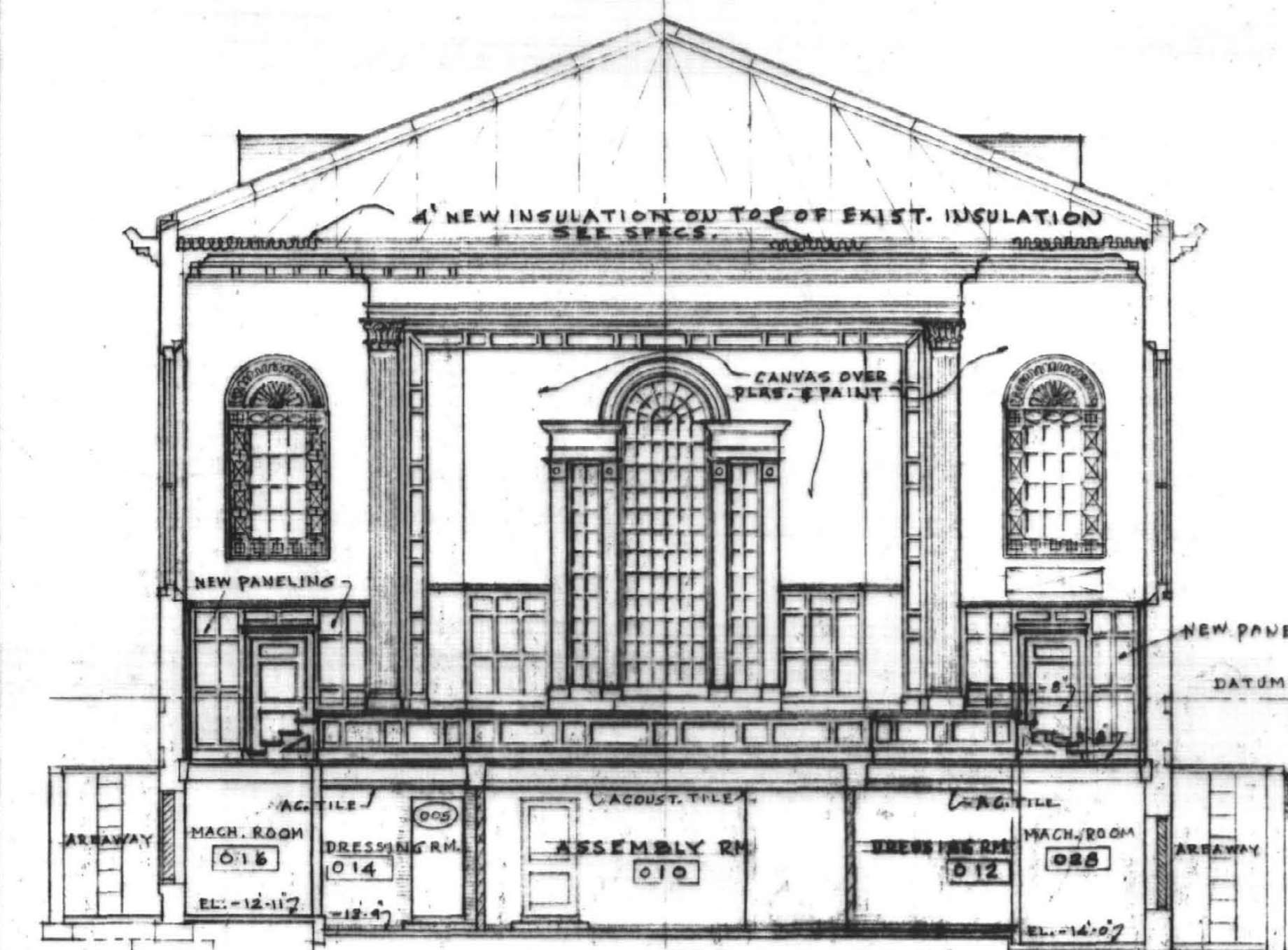
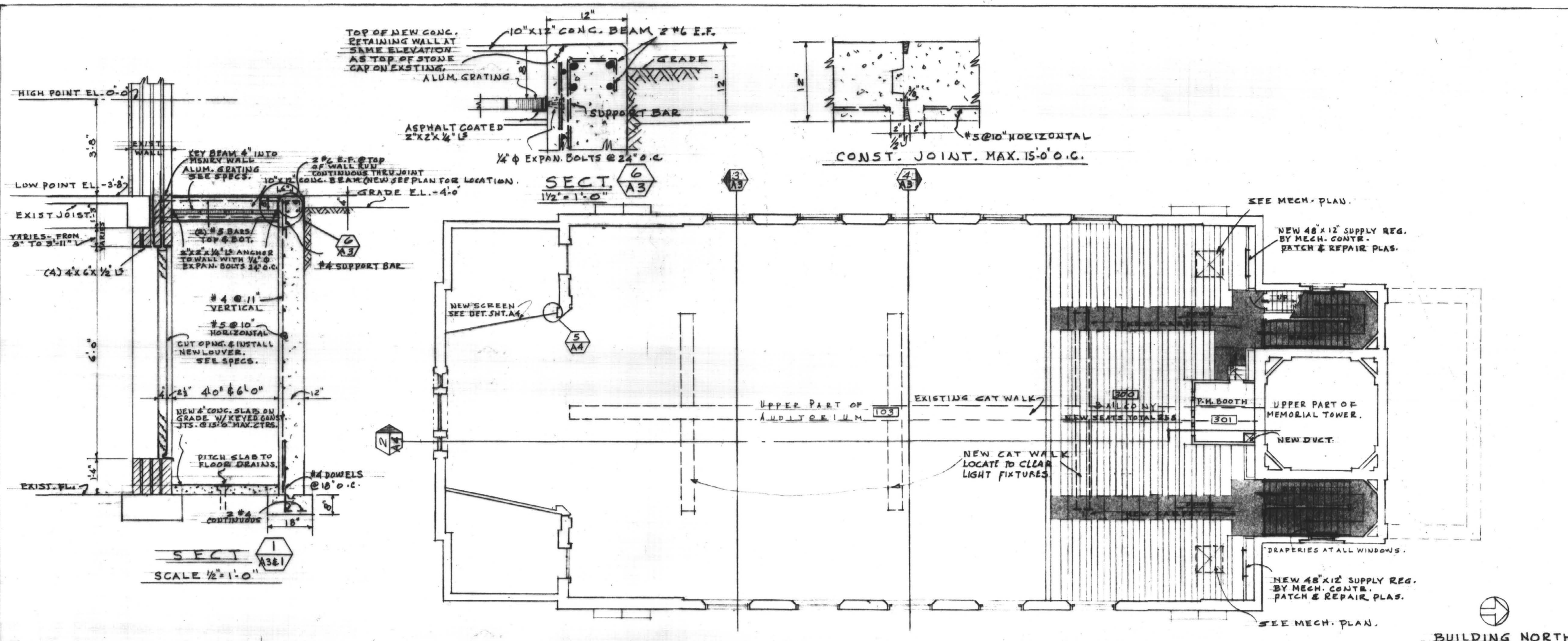

SECTION 1 SCALE 1/2" = 1'-0"
SECTION 6 1 1/2" = 1'-0"
BALCONY PLAN SCALE 1/8" = 1'-0"
SECTION 3 SCALE 1/8" = 1'-0"
SECTION 4 SCALE 1/8" = 1'-0"
RISER TREATMENT FOR BALCONY SEATING AREA SCALE 3" = 1'-0"

NAME & ROOM NUMBER	FLOOR		WAINSCOT	WALLS												CEILING		REMARKS	
	ROUGH	FINISH		NORTH			SOUTH			EAST			WEST			ROUGH	FINISH		HT.
BALCONY	300	WOOD	VINYL TILE & CARPET	PLAS.	PAINT	—	—	—	—	—	—	—	—	—	—	—	—	—	CANVAS ALL PLAS. WALL SURFACES
P.M. BOOTH	301	—	—	—	—	—	—	—	—	—	—	—	—	—	—	—	—	—	AC. TREATMENT 4 WALLS ABOVE 5'-0"

BALCONY AREA 2,414 sq. FT.

DOOR SCHEDULE.									
NUMBER	SIZE	TYPE	MATERIAL	WALL THICKNESS	HEAD	JAMB	GLAZING	HARDWARE SET	REMARKS
BASEMENT INTERIOR DOORS.									
001	3'-0" x 7'-0"	ACCESS PANEL	SEE DETAIL						
002	3'-0" x 7'-0" x 1 1/4"	1 WD.	13"						NEW DOOR IN EXIST. FRAME
003		EXISTING DOOR FRAME	(PAINT)						
004	1'-8" x 2'-6"	PLUMBING ACCESS DOOR	(SEE SPECS)						
005	2'-8" x 7'-0" x 1 1/4"	1 WD.	5 3/8"			A			
006	3'-0" x 7'-0"	CASED OPENING	13"			D			
007	2'-8" x 7'-0" x 1 1/4"	1 WD.	5 3/8"			B			
008	2'-8" x 7'-0" x 1 1/4"	2 WD.	5 3/8"			B			
009	3'-0" x 7'-0" x 1 1/4"	1 WD.	5 3/8"			B			
010	3'-0" x 7'-0" x 1 1/4"	1 WD.	5 3/8"			B			
011	PR. 2'-0" x 6'-0" x 1 1/4"	1 WD.							NEW DOORS IN EXIST. FRAME.
012	3'-0" x 7'-0" x 1 1/4"	1 WD.	5 3/8"			B			
013	PR. 3'-0" x 7'-0" x 1 1/4"	1 WD.	5 3/8"			B			
014	PR. 3'-0" x 7'-0" x 1 1/4"	1 WD.	5 3/8"			B			
015	1'-8" x 2'-6"	PLUMBING ACCESS DOOR	(SEE SPECS)						
016	2'-8" x 7'-0" x 1 1/4"	1 WD.	6 7/8"			B			PLAS. 2 SIDES
017	5'-0" x 7'-0"	MASONRY OPENING	C I C						
018	2'-8" x 7'-0" x 1 1/4"	1 WD.	6 7/8"			B			PLAS. 2 SIDES
019	1'-8" x 2'-6"	PLUMBING ACCESS DR.	(SEE SPECS)						

• = EXISTING DOORS TO REMAIN. REPAIR AND REFINISH - SEE SPECIFICATIONS.

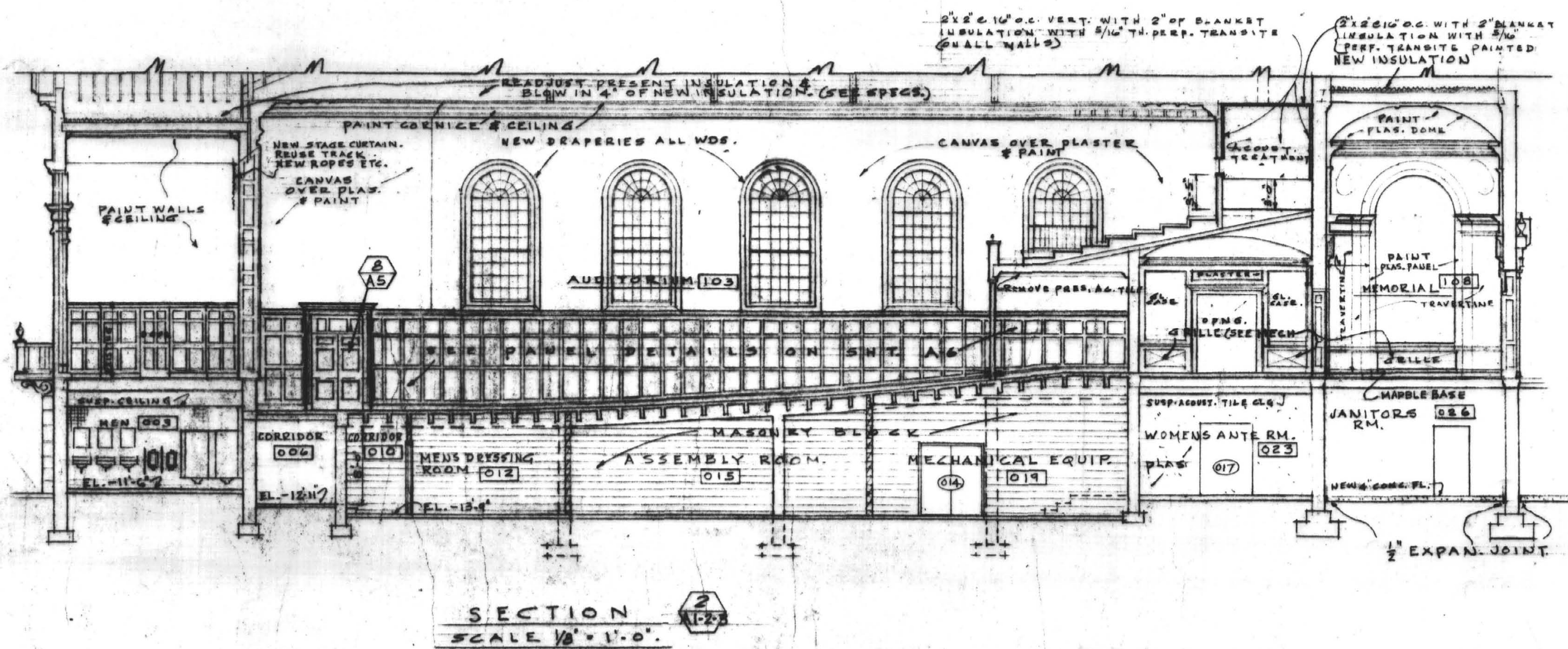
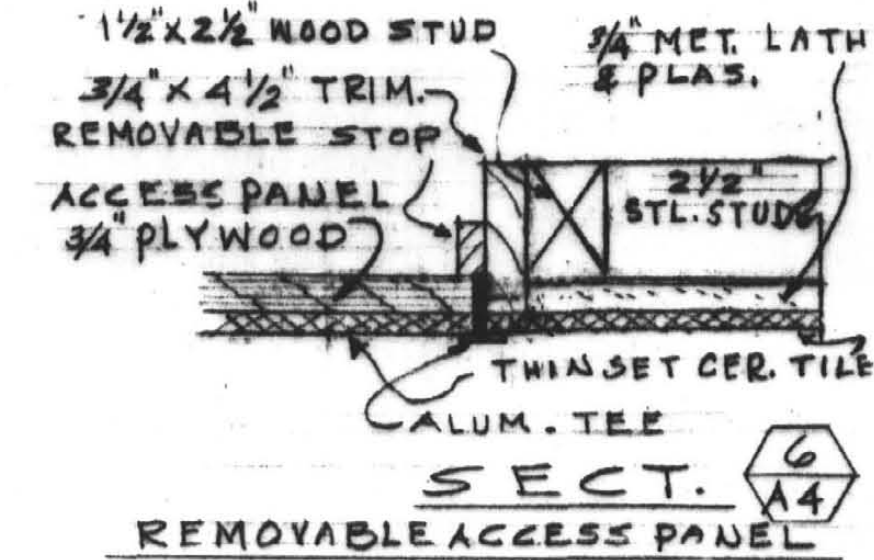
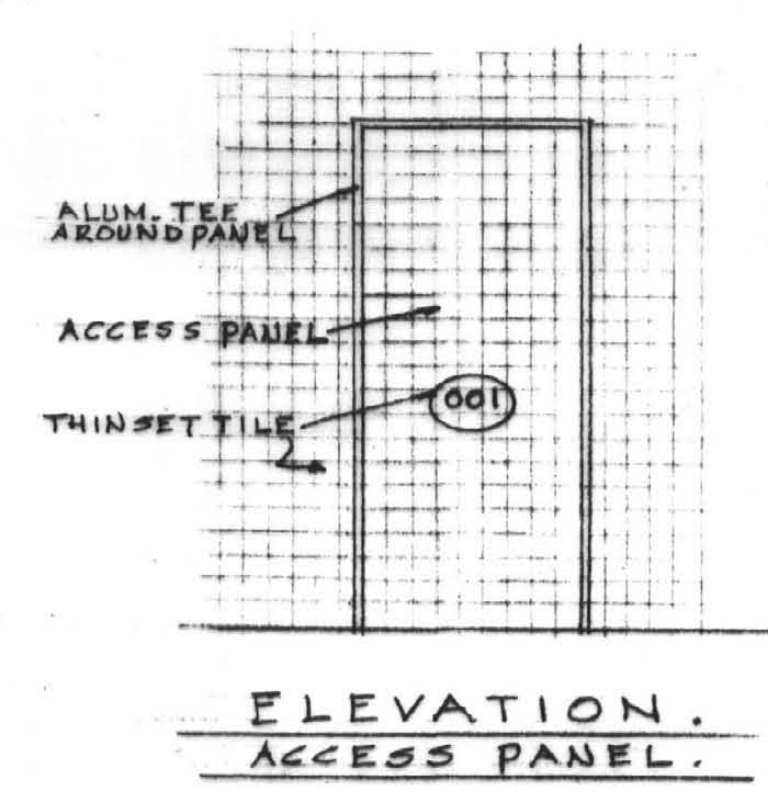
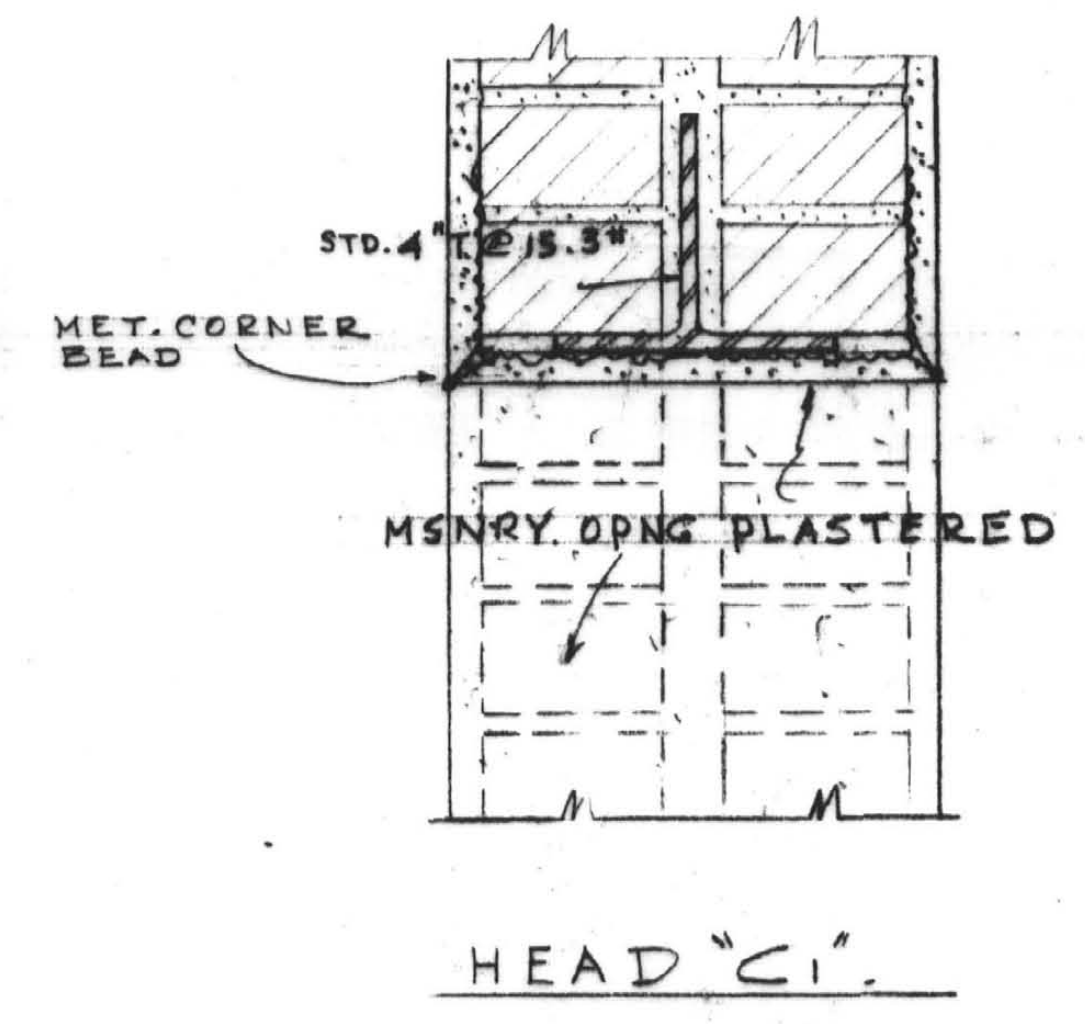
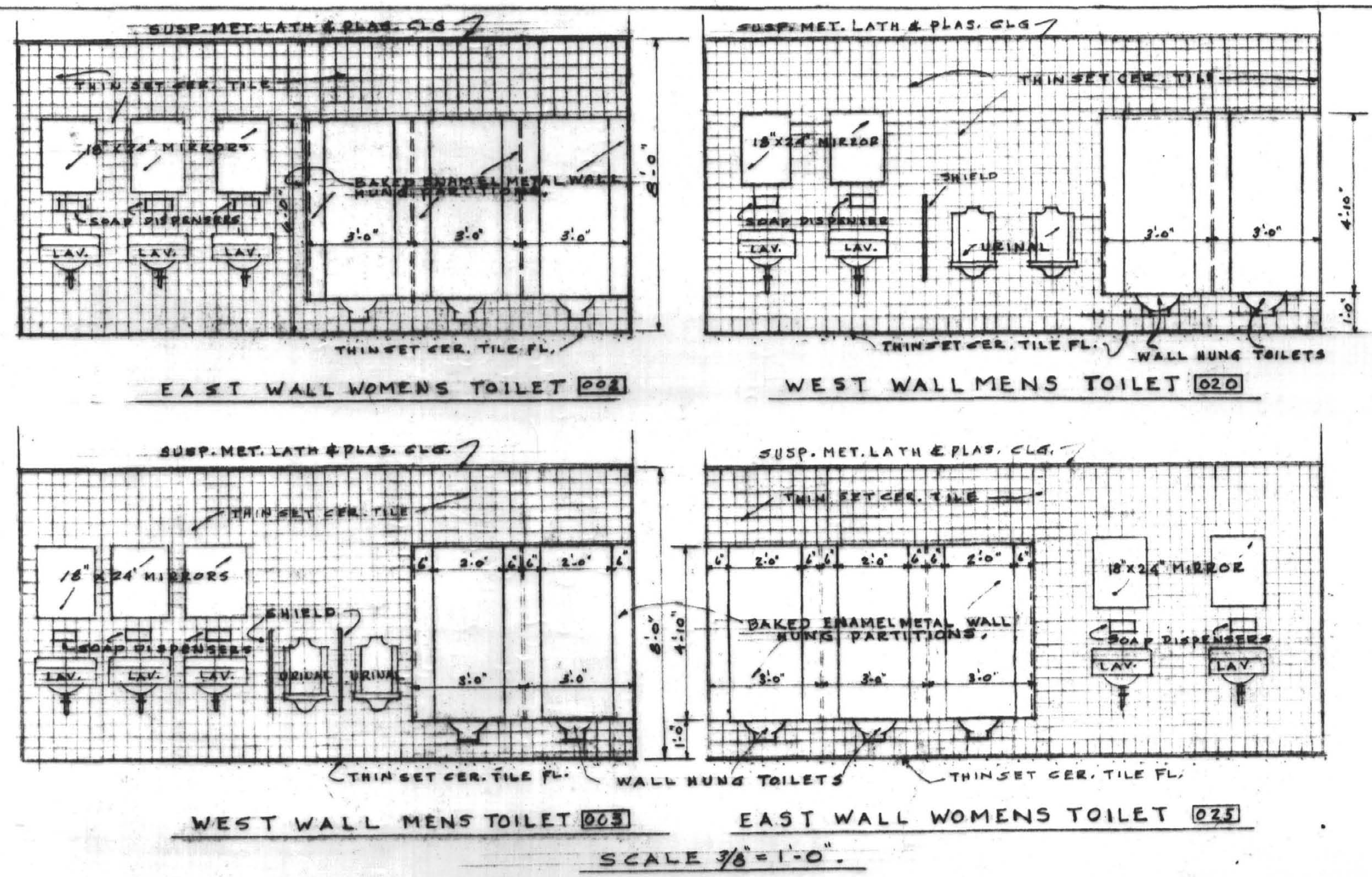
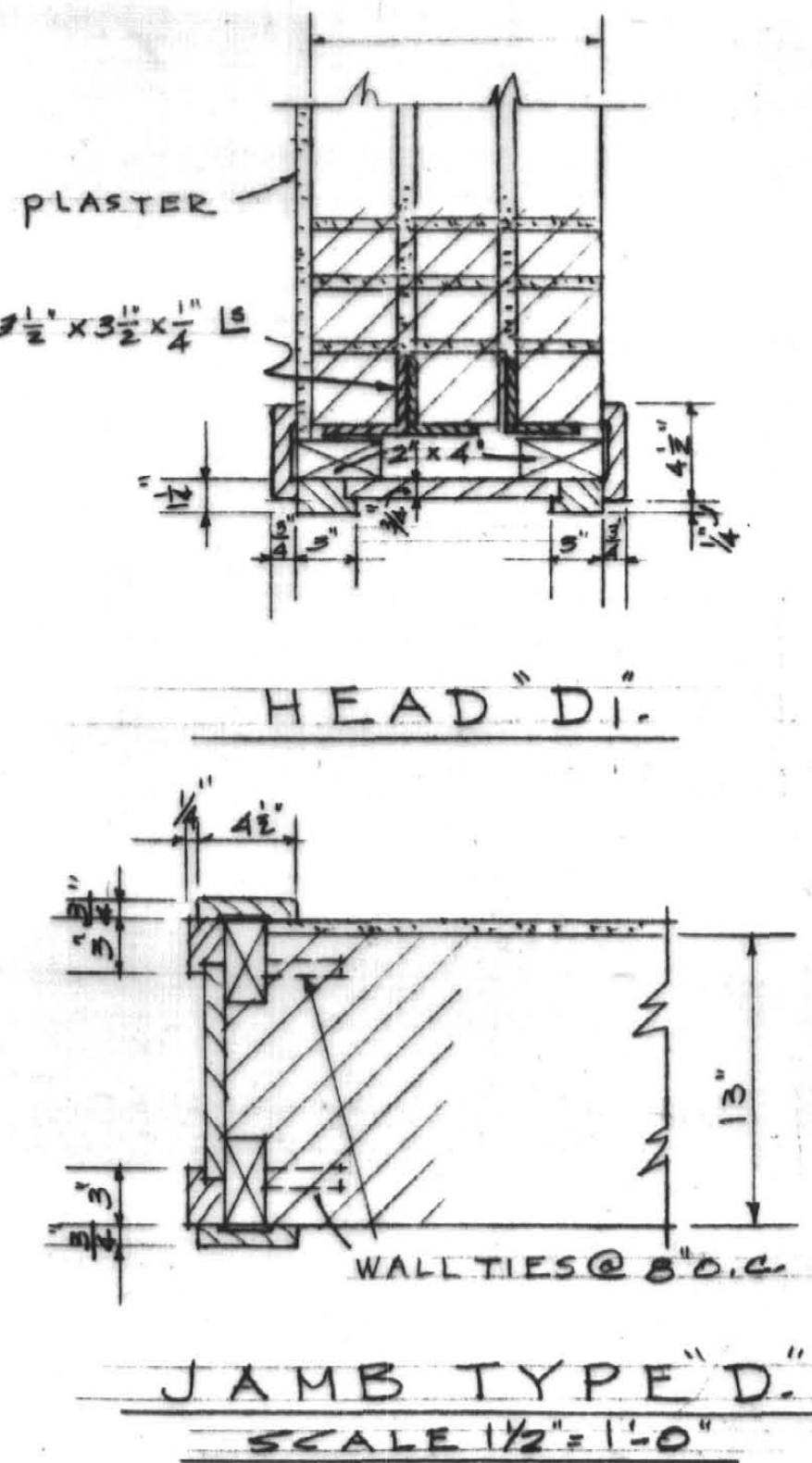
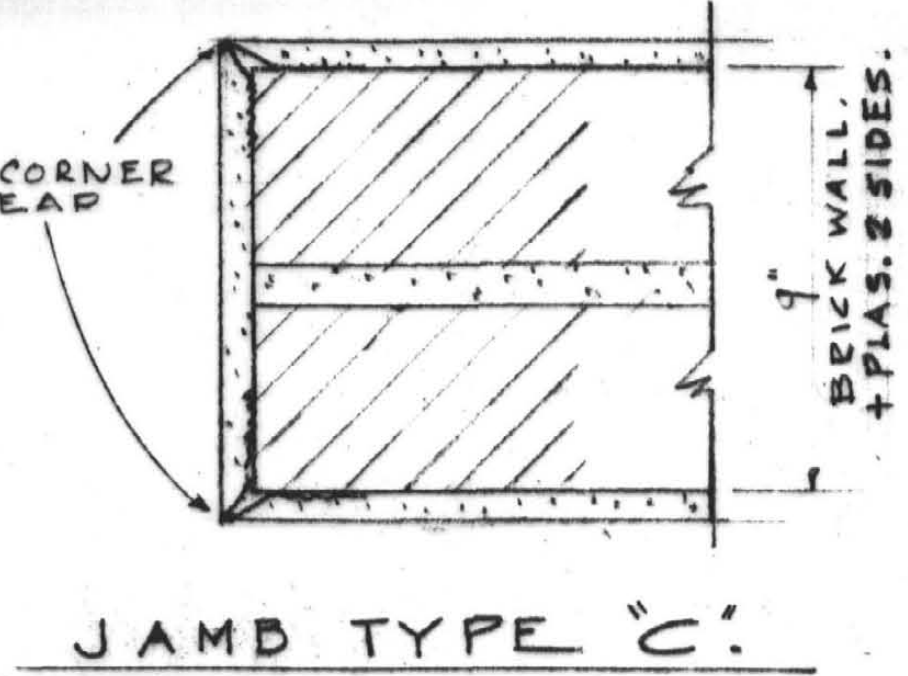
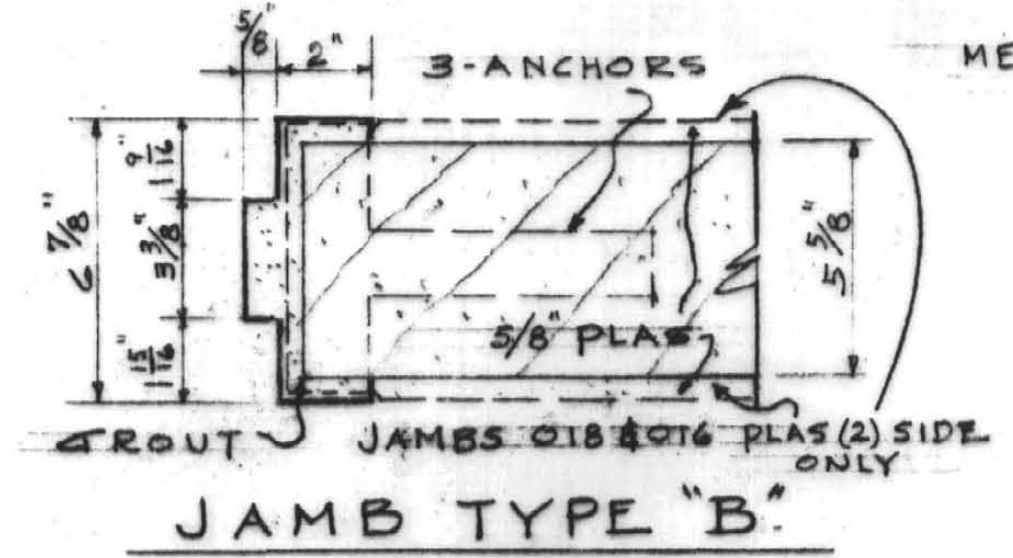
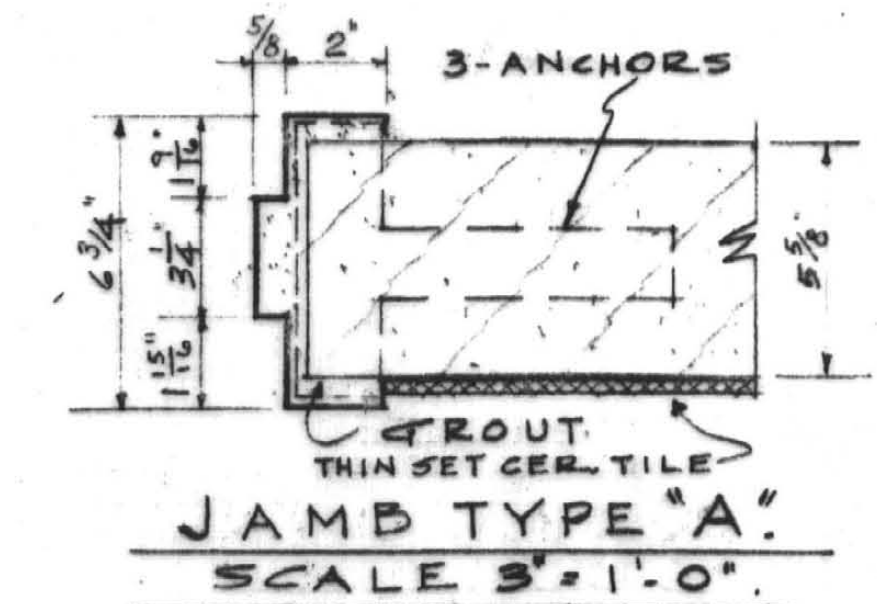
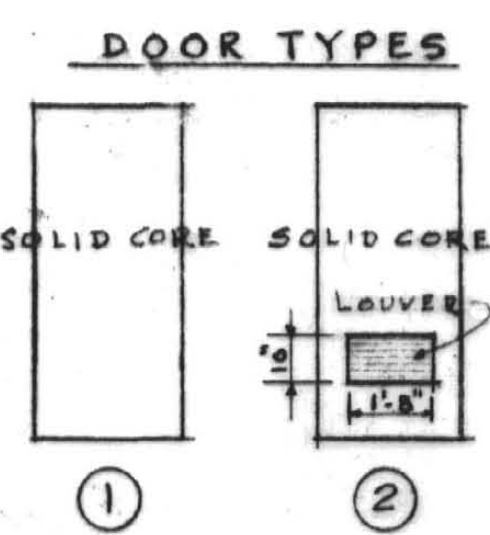

LOUIS & HENRY ARCHITECTS & ASSOCIATES
334 EAST BROADWAY
E.R. RONALD & ASSOCIATES CONSULTING ENGINEERS
543 SOUTH THIRD STREET
LOUISVILLE, KENTUCKY

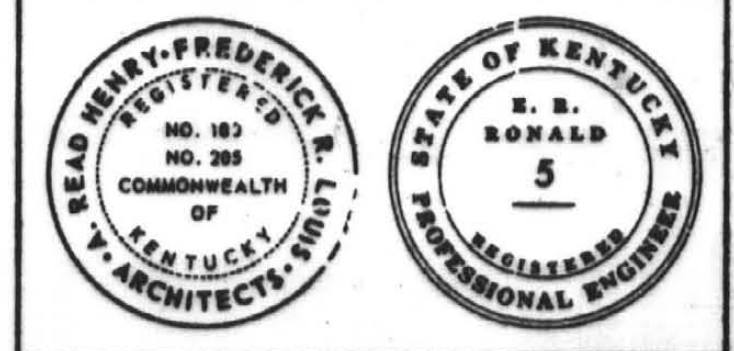

AS BUILT - 10/31/69

RENOVATION OF MEMORIAL HALL
UNIVERSITY OF KENTUCKY
LEXINGTON, KENTUCKY

COMMONWEALTH OF KENTUCKY
DEPARTMENT OF FINANCE
DIVISION OF ENGINEERING
FRANKFORT, KENTUCKY

APPROVED BY
Robert Blum 1/29/68
AGENCY HEAD

W.J. McConnell 8/5/68
DIRECTOR DIVISION OF ENGINEERING

DRAWING TITLE
DOOR SCHEDULE AND BUILDING SECTION

DRAWING NO. 812-67-A4
DATE BY SHEET NO.
JAN. 29, 68 C.H.B. 4-3969
REV. JULY-1, 68 C.H.B.

LOUIS & HENRY ARCHITECTS & ASSOCIATES
 334 EAST BROADWAY
E. R. RONALD & ASSOCIATES
 CONSULTING ENGINEERS
 543 SOUTH THIRD STREET
 LOUISVILLE, KENTUCKY

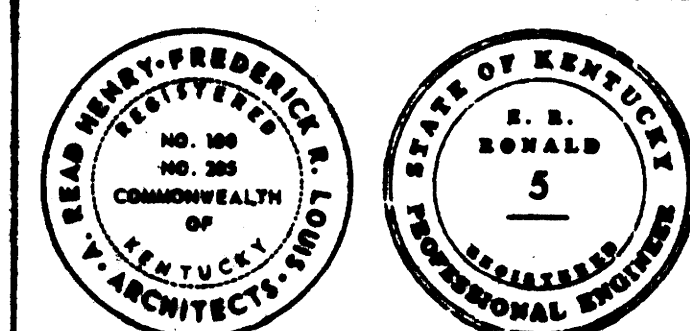

LOUIS & HENRY

As BUILT - 10/31/69

RENOVATION OF MEMORIAL HALL
 UNIVERSITY OF KENTUCKY
 LEXINGTON KENTUCKY

COMMONWEALTH OF KENTUCKY
 DEPARTMENT OF FINANCE
 DIVISION OF ENGINEERING
 FRANKFORT, KENTUCKY

APPROVED BY

[Signature] 1/29/68
 AGENCY HEAD

[Signature] 2/5/68
 DIRECTOR, DIVISION OF ENGINEERING

DRAWING TITLE

ELEVATIONS

DRAWING NO. 812-67-A5

DATE BY SHEET NO.
 JAN. 29, 68 C.H.B. 143
 REV. JULY 1, 68 C.H.B.

A5

4-3970

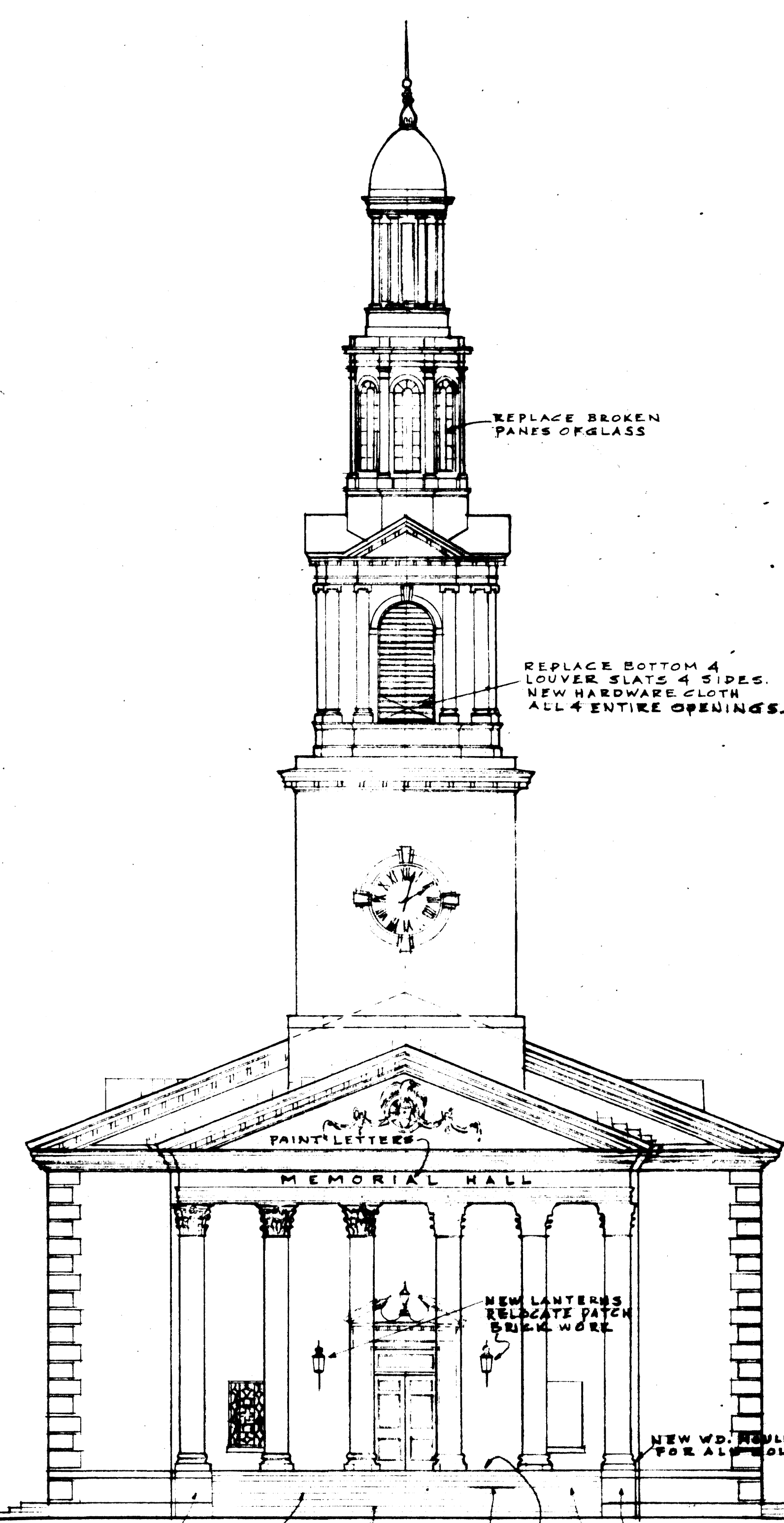

NORTH ELEVATION.
 SCALE 1/8" = 1'-0"

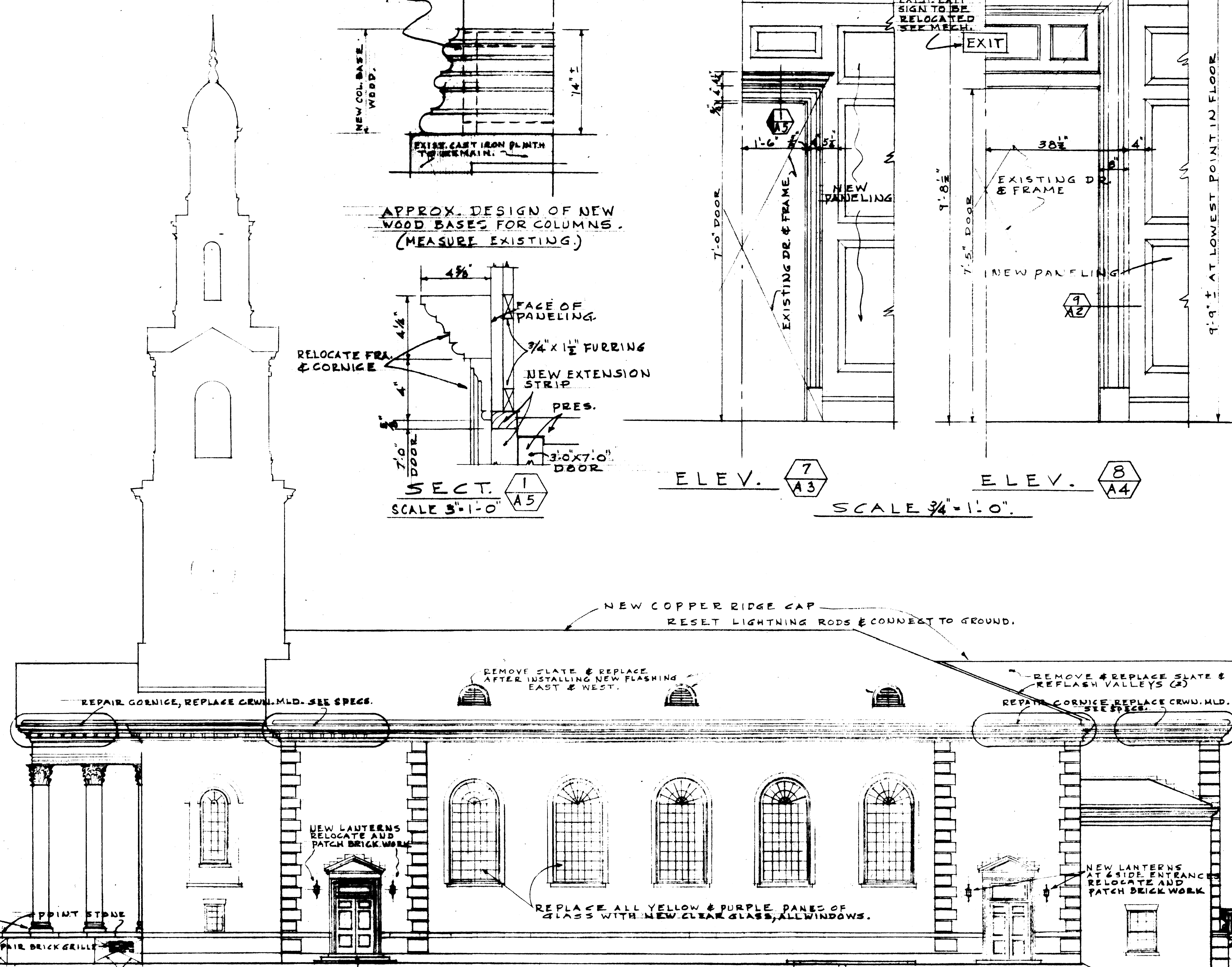

WEST ELEVATION.
 SCALE 1/8" = 1'-0"

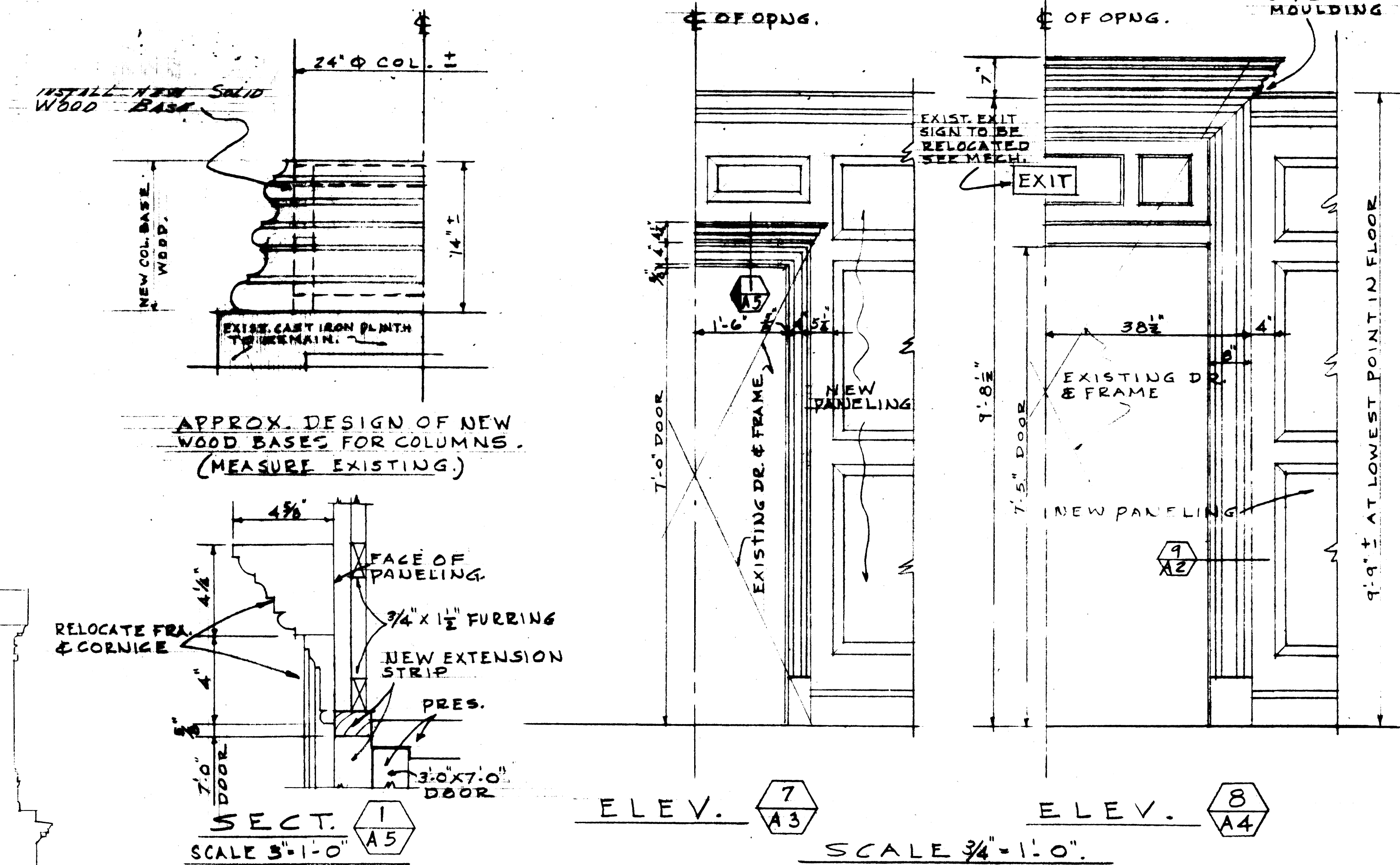

ELEV. 7 A3 **ELEV. 8 A4**
 SCALE 3/4" = 1'-0"

LOUIS & HENRY ARCHITECTS & ASSOCIATES
 334 EAST BROADWAY
E.R. RONALD & ASSOCIATES CONSULTING ENGINEERS
 543 SOUTH THIRD STREET
 LOUISVILLE, KENTUCKY

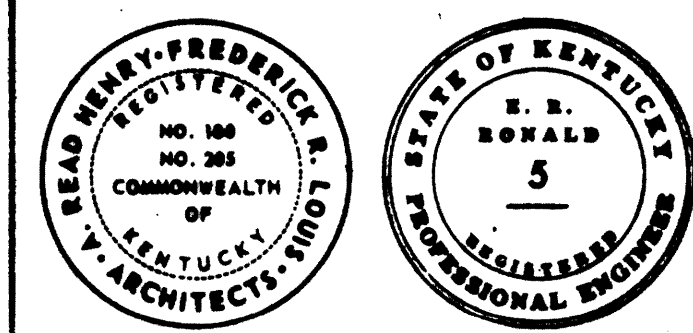

LOUIS & HENRY

As Built - 10/31/69

RENOVATION OF MEMORIAL HALL
 UNIVERSITY OF KENTUCKY
 LEXINGTON, KENTUCKY

COMMONWEALTH OF KENTUCKY
 DEPARTMENT OF FINANCE
 DIVISION OF ENGINEERING
 FRANKFORT, KENTUCKY

APPROVED BY
[Signature] 1/29/69
 AGENCY HEAD

[Signature] 8/5/68
 DIRECTOR DIVISION OF ENGINEERING

WALL PANELING

DRAWING NO. 812-67-A6
 DATE BY
 JAN. 29, 68 C.H.B.

A6

4-3971

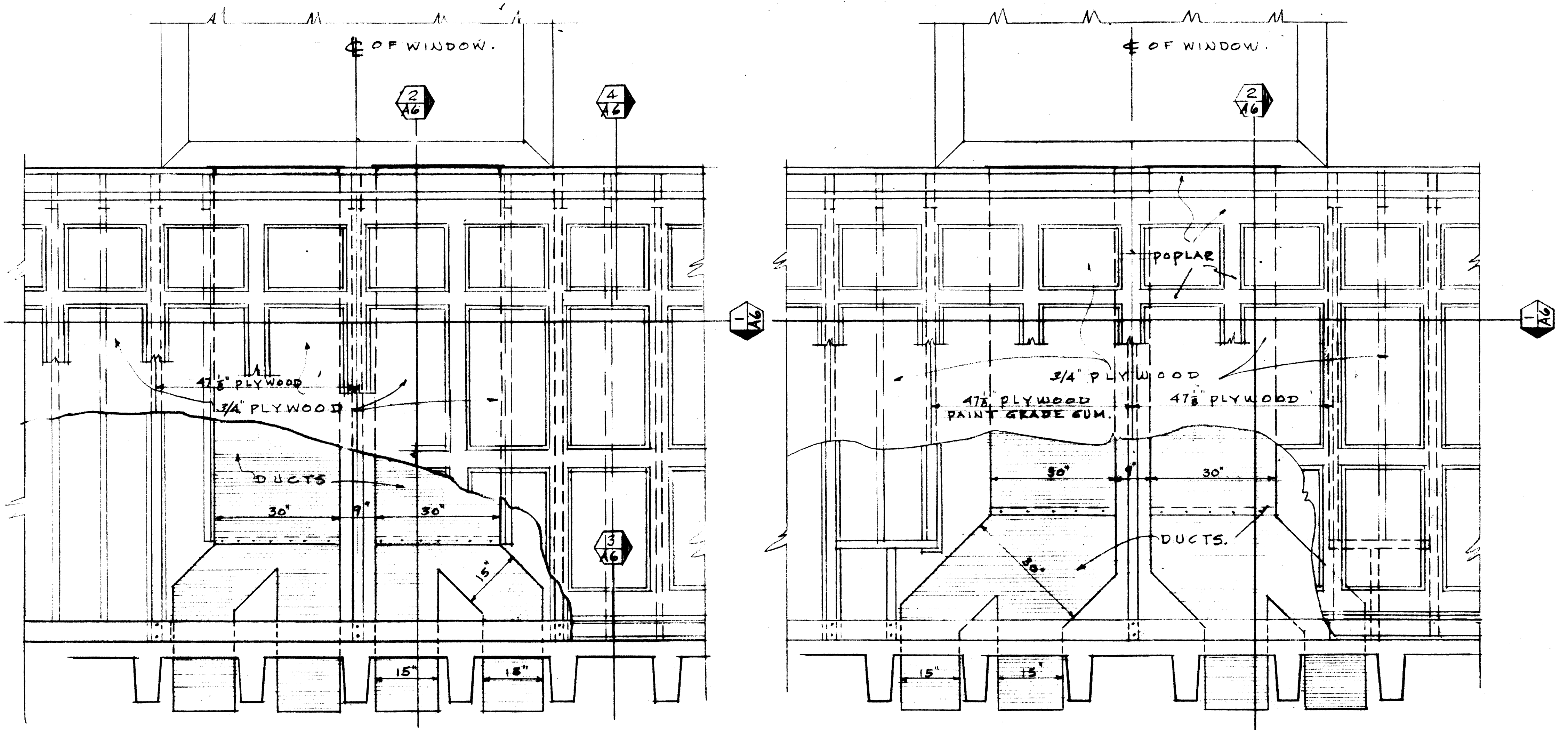
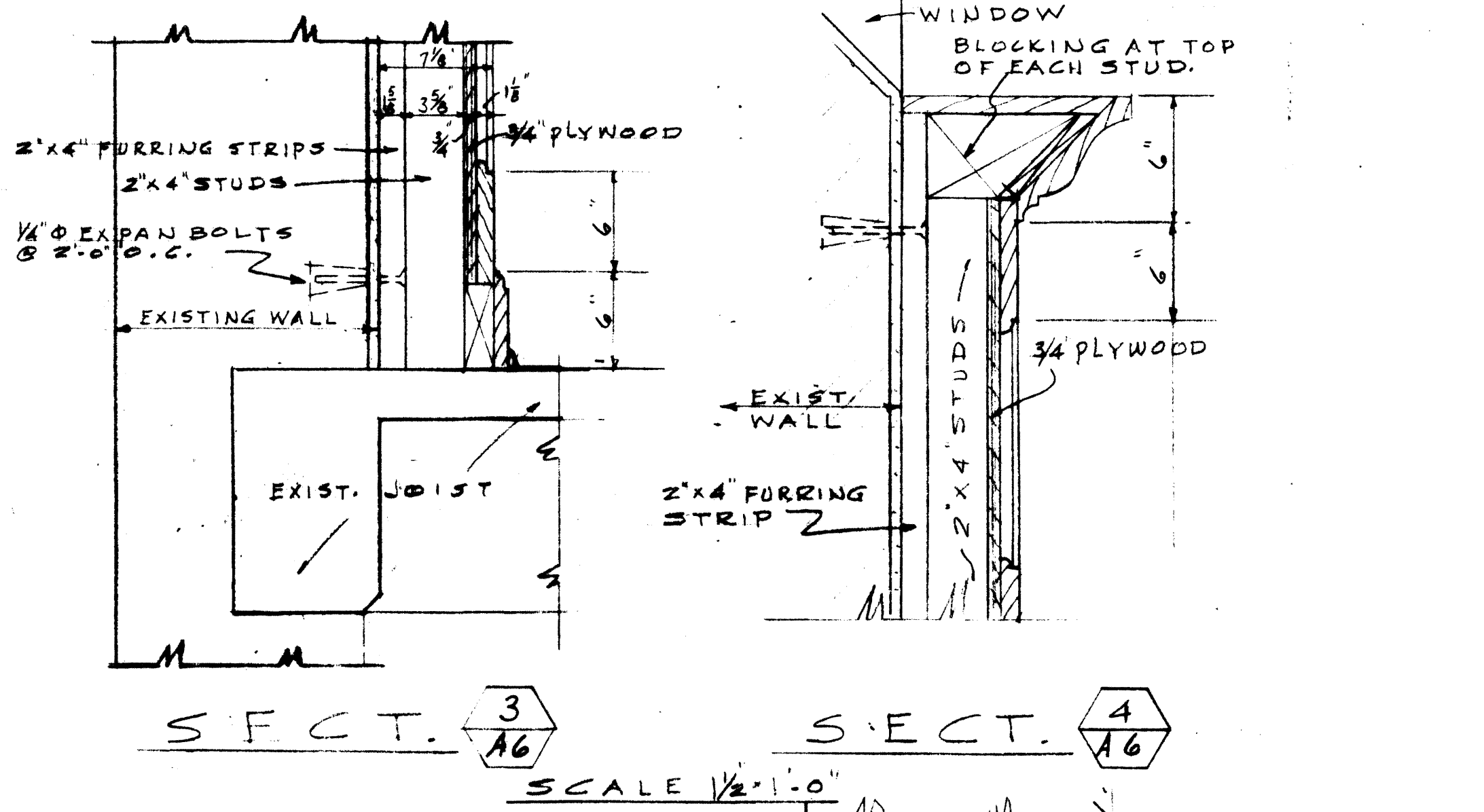
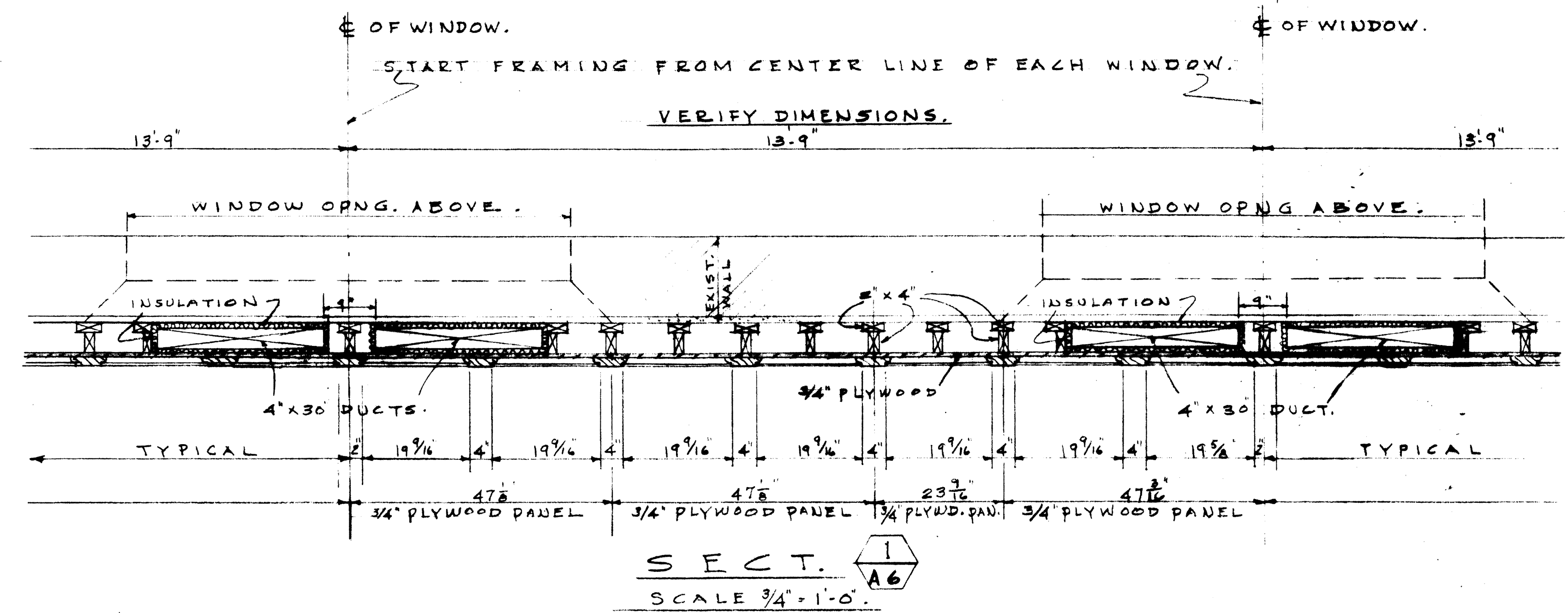

DETAILS SHOWING WALL PANELING & DUCTS.
 SCALE 3/4" = 1'-0"

PANELING ON SOUTH WALL SIMILAR DESIGN BUT WITH OUT FURRED VOID FOR DUCT WORK.
 SEE MECHANICAL PLANS FOR EXTENT OF DUCT WORK.
 THE ABOVE IS DIAGRAM ONLY OF DUCTWORK.

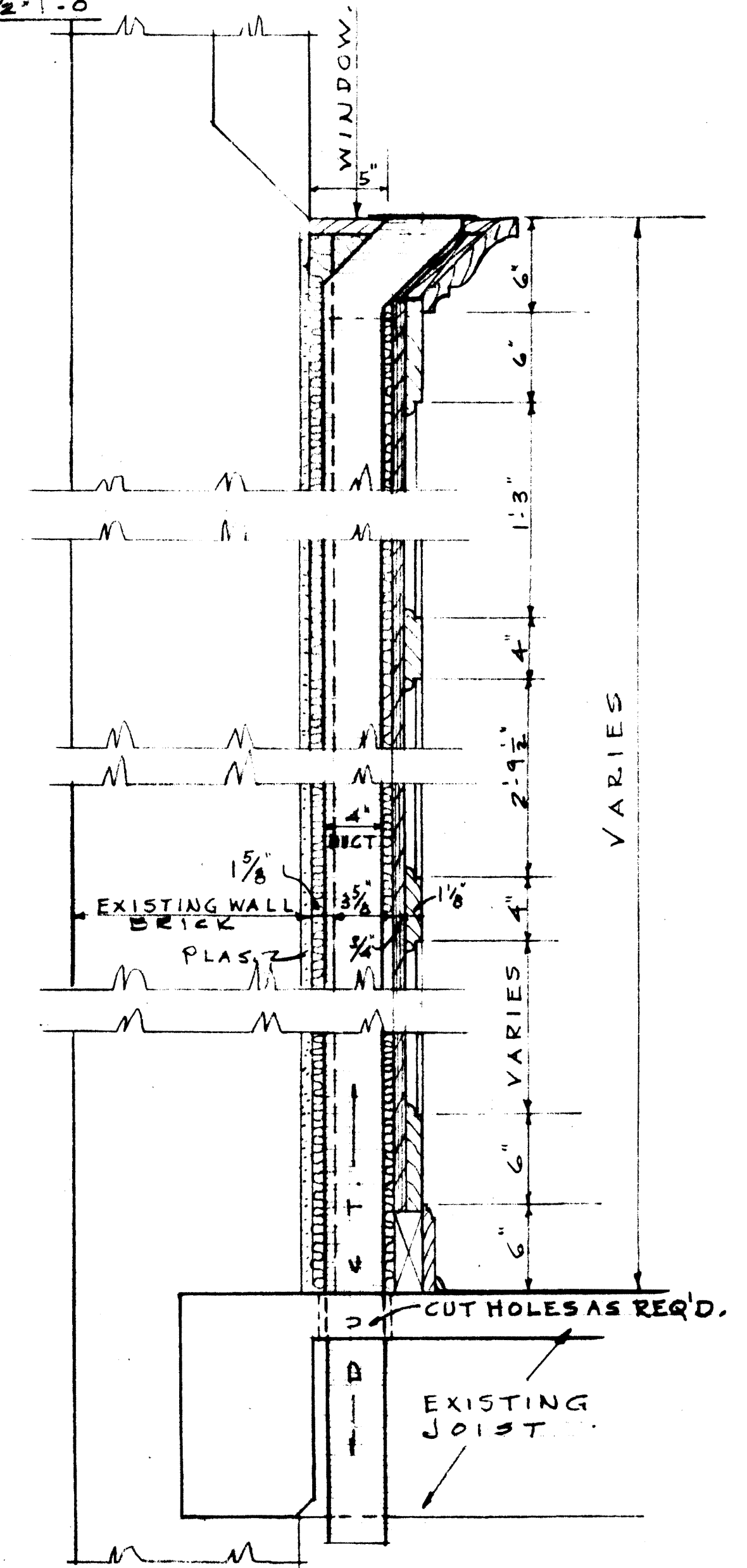

S.E.C.T. 2 A6
 SCALE 1/2" = 1'-0"

LOUIS & HENRY
 ARCHITECTS & ASSOCIATES
 334 EAST BROADWAY
 E. R. RONALD & ASSOCIATES
 CONSULTING ENGINEERS
 543 SOUTH THIRD STREET
 LOUISVILLE, KENTUCKY

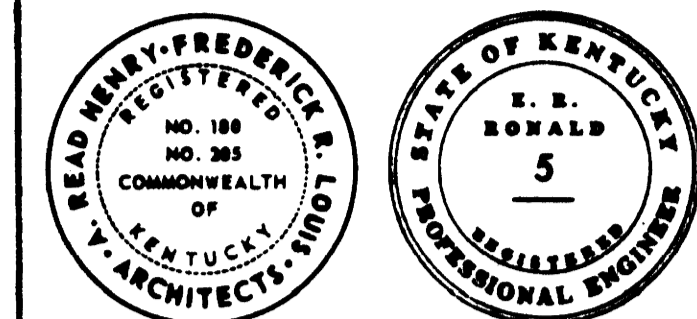

LOUIS & HENRY

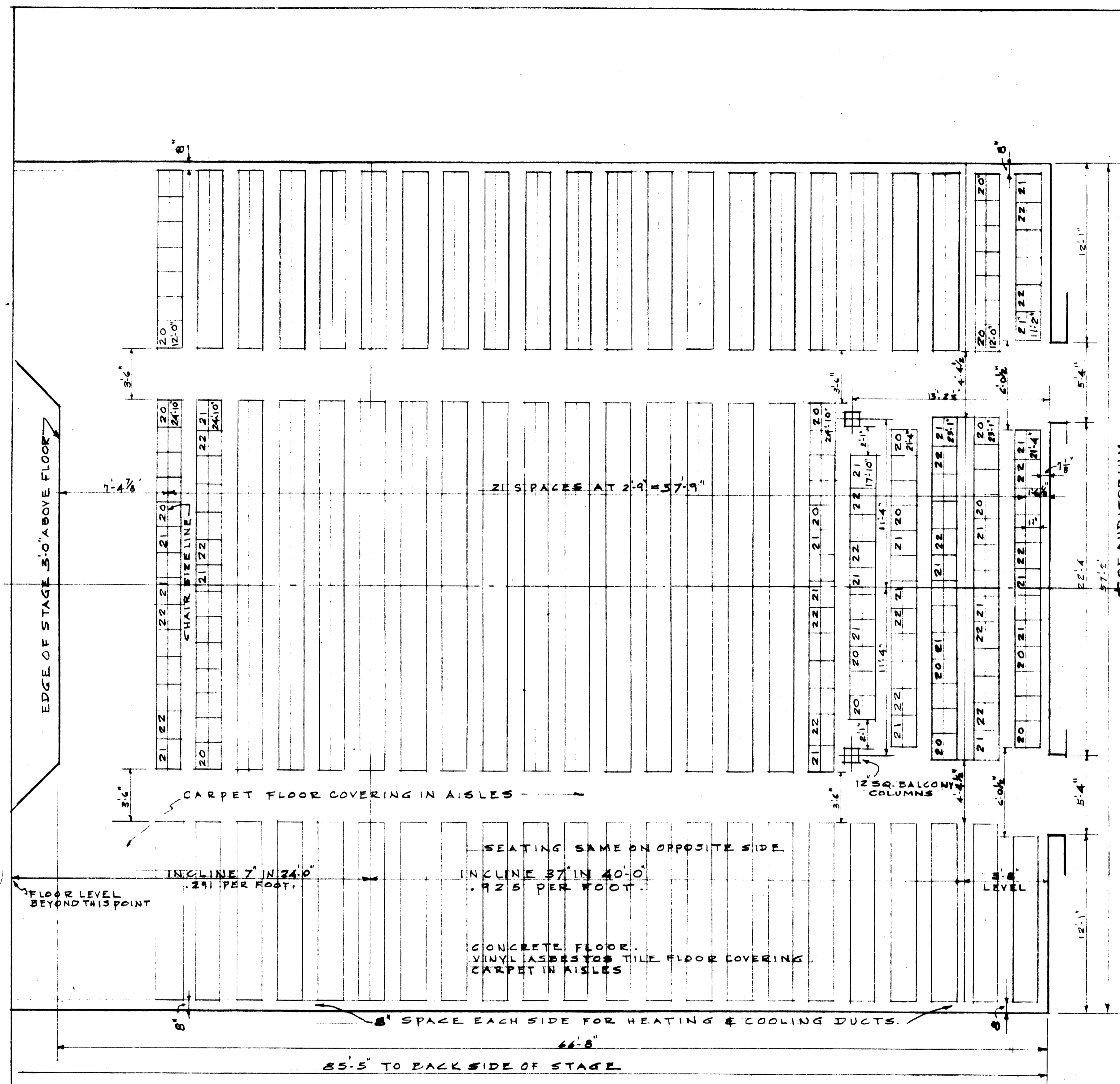

MAIN FLOOR SEATING PLAN.
 SCALE 1/4" = 1'-0"

398 - 20" CHAIRS
 94 - 21" CHAIRS
 112 - 22" CHAIRS
 604 TOTAL

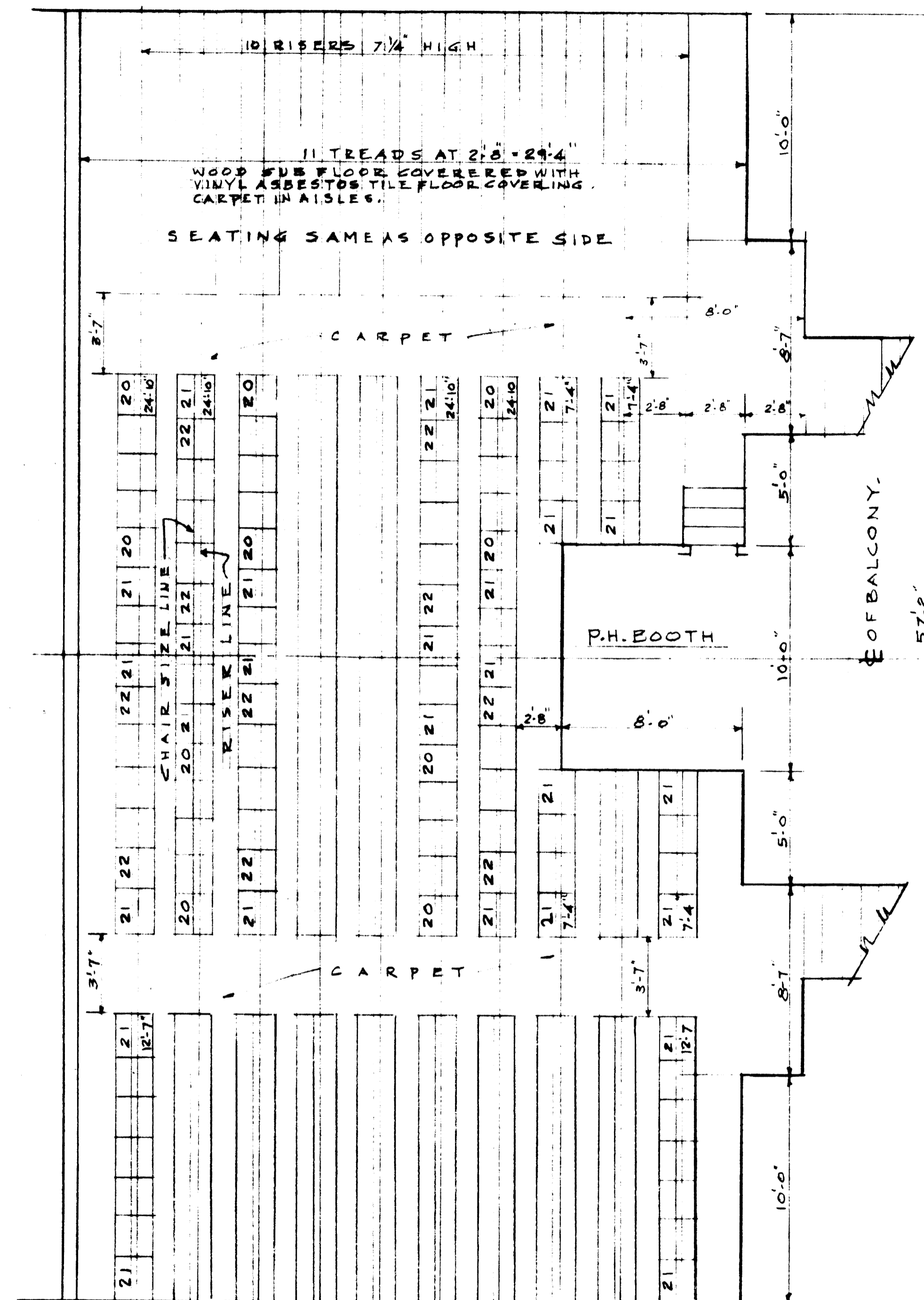

BALCONY SEATING PLAN.
 SCALE 1/4" = 1'-0"

35 - 20" CHAIRS
 188 - 21" CHAIRS
 35 - 22" CHAIRS
 258 - TOTAL

SEATING SUB-CONTRACTOR TO CHECK ALL DIMENSIONS & FLOOR PITCH & TO BE RESPONSIBLE FOR SAME

AS BUILT

RENOVATION OF
 MEMORIAL HALL
 UNIVERSITY OF KENTUCKY
 LEXINGTON, KENTUCKY

COMMONWEALTH OF
 KENTUCKY
 DEPARTMENT OF FINANCE
 DIVISION OF ENGINEERING
 FRANKFORT, KENTUCKY

APPROVED BY

R. E. Brown 1/29/68
 AGENCY HEAD

[Signature] 8/5/68
 DIRECTOR DIVISION OF ENGINEERING

DRAWING TITLE

SEATING LAYOUT

DRAWING NO. 812-67-A7

DATE BY
 JAN. 29, 68 C.H.B.

SHEET NO.



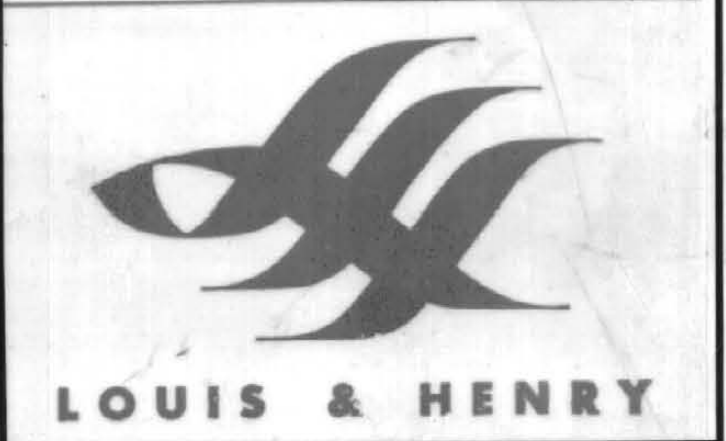

AS BUILT DATE: 10/23/69

RENOVATION OF MEMORIAL HALL
 UNIVERSITY OF KENTUCKY
 LEXINGTON, KENTUCKY

COMMONWEALTH OF KENTUCKY
 DEPARTMENT OF FINANCE
 DIVISION OF ENGINEERING
 FRANKFORT, KENTUCKY

APPROVED BY

AGENCY HEAD

W. J. McConnell 8/5/68
 DIRECTOR, DIVISION OF ENGINEERING

BASEMENT PLAN MECHANICAL

DRAWING NO. **812-67-M1**
 DATE BY SHEET NO.
JAN. 29, 68 J. K. M 1
 REV. JULY 1, 68

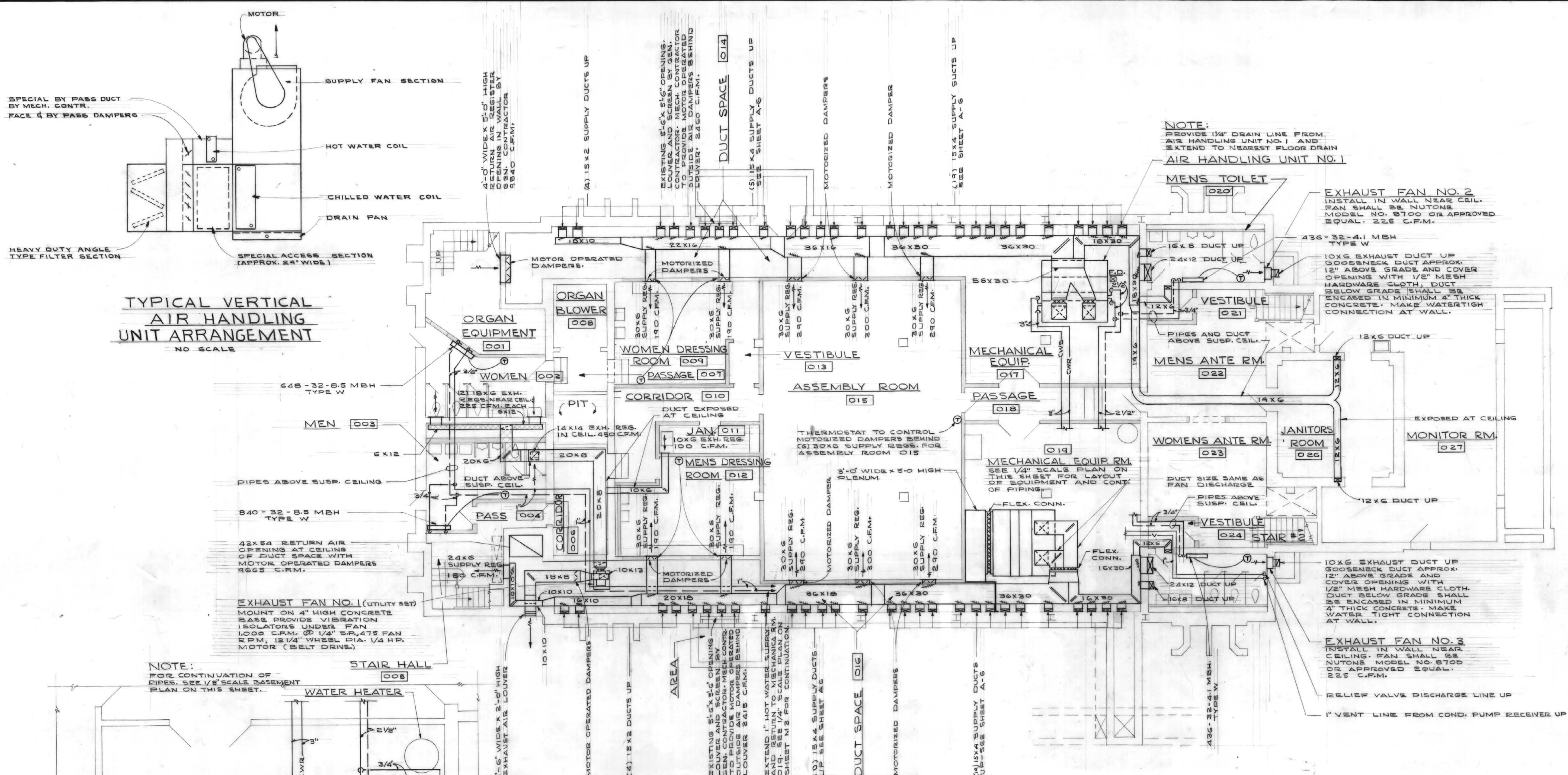

BASEMENT PLAN
 SCALE 1/8" = 1'-0"

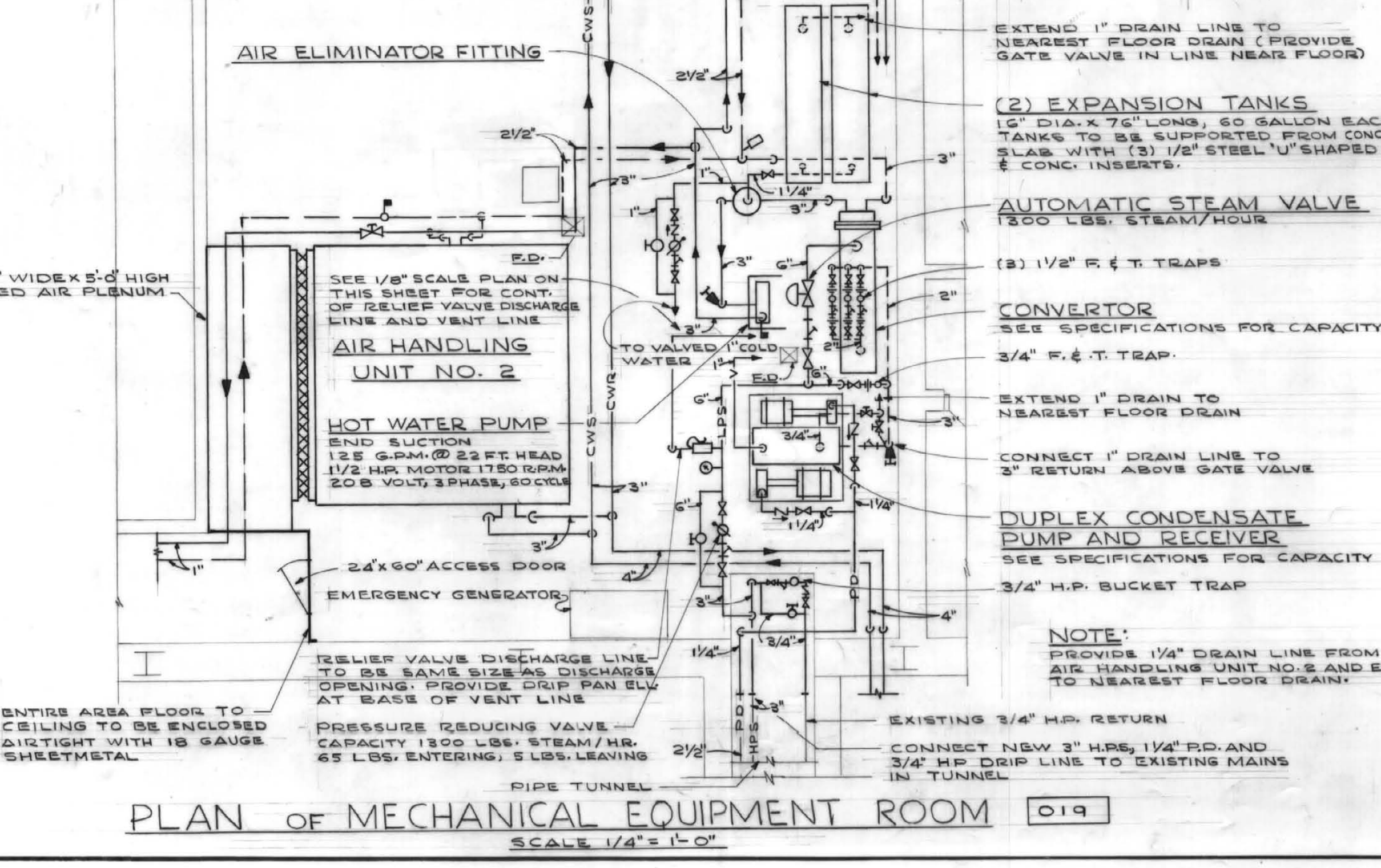

- GENERAL NOTES**
- REMOVE ALL EXISTING HEATING AND VENTILATING EQUIPMENT. ALL EXISTING HEATING PIPES SHALL BE REMOVED UNLESS OTHERWISE NOTED. SEE SPECIFICATIONS.
 - SCALE IS APPROXIMATE. FABRICATE FROM FIELD MEASUREMENTS.
 - MOUNT ALL THERMOSTATS 5'-0" ABOVE FINISHED FLOOR UNLESS OTHERWISE NOTED.
 - DUCT SIZES SHOWN AIR PASSAGE SIZE. SHEETMETAL DUCTS MUST BE INCREASED IN SIZE TO COMPENSATE FOR INTERNAL INSULATION.
 - PROVIDE THERMOMETERS AT THE FOLLOWING LOCATION:
 - OUTSIDE AIR DUCTS, MIXED AIR PLENUMS OR DUCTS, SUPPLY AIR DUCTS.
 - ENTERING AND LEAVING SIDE OF EACH HOT WATER COIL.
 - PROVIDE PRESSURE GAUGES AT THE FOLLOWING LOCATIONS:
 - SUCTION AND DISCHARGE OF EACH CIRCULATING PUMP
 - ENTERING AND LEAVING SIDE OF CONVERTOR
 - ENTERING AND LEAVING SIDE OF EACH HOT WATER COIL
 - ENTERING AND LEAVING SIDE OF EACH CHILLED WATER COIL
 - NEW WALL CONSTRUCTION SHOWN SHADED ON PLANS.
 - 436-32-4.1 MBH. INDICATES A WALL HUNG, FRONT OUTLET GRILLE, FLAT TOP CONVERTOR 4" DEEP, 36" LONG, 32" HIGH AND A CAPACITY OF 4.1 MBH. CAPACITIES BASED ON 190° AVERAGE WATER TEMP. AND 20° WATER TEMP. DROP.

LEGEND

HPS	HIGH PRESSURE STEAM
LPS	LOW PRESSURE STEAM
PD	CONDENSATE PUMP DISCHARGE LINE
CWS	CHILLED WATER SUPPLY
CWR	CHILLED WATER RETURN
HWS	HOT WATER SUPPLY
HWR	HOT WATER RETURN
	GATE VALVE IN HORIZONTAL LINE
	GATE VALVE IN VERTICAL LINE
	BALANCING VALVE
	CHECK VALVE
	AUTOMATIC THREE WAY VALVE
	GLOBE VALVE
	UNION
	STRAINER
	AIR VENT
	PRESSURE REDUCING VALVE
	INDICATES DIRECTION OF FLOW
	LINE DOWN
	LINE UP
	THERMOSTAT
	FLOOR DRAIN
	INDICATES DUCT WITH INTERNAL SOUND INSULATION

LOUIS & HENRY ARCHITECTS & ASSOCIATES
 334 EAST BROADWAY
E.R. RONALD & ASSOCIATES CONSULTING ENGINEERS
 543 SOUTH THIRD STREET
 LOUISVILLE, KENTUCKY

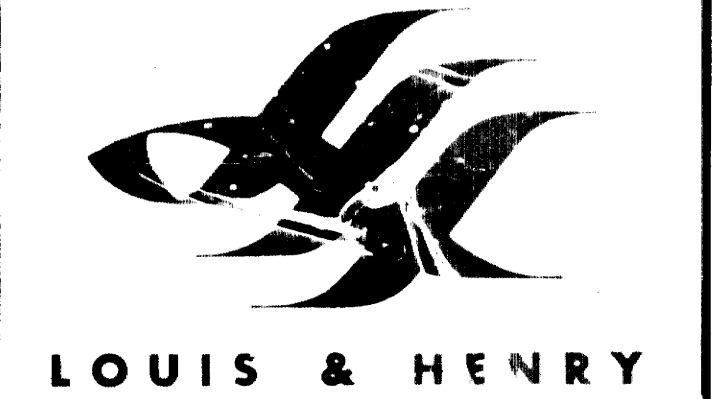
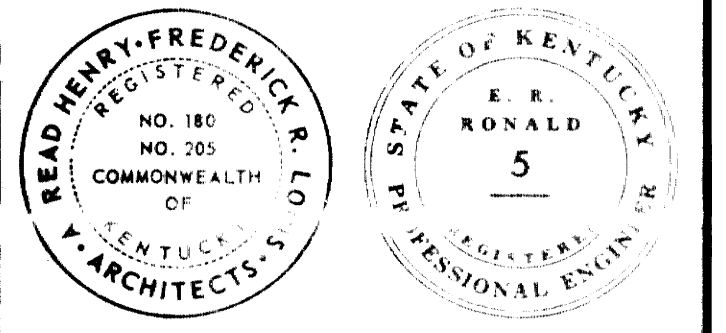

LOUIS & HENRY

AS BUILT
 DATE: 10/23/67

RENOVATION OF MEMORIAL HALL
 UNIVERSITY OF KENTUCKY
 LEXINGTON, KENTUCKY

COMMONWEALTH OF KENTUCKY
 DEPARTMENT OF FINANCE
 DIVISION OF ENGINEERING
 FRANKFORT, KENTUCKY

APPROVED BY
[Signature]
 AGENCY HEAD

W. J. Mc Connell 8/5/68
 DIRECTOR DIVISION OF ENGINEERING

MAIN FLOOR PLAN MECHANICAL

DRAWING NO. 812-67-M2
 DATE JAN. 29, 68 BY J. K.
 REV. JULY 1, 68



COMM. NO. 5492 u-3974

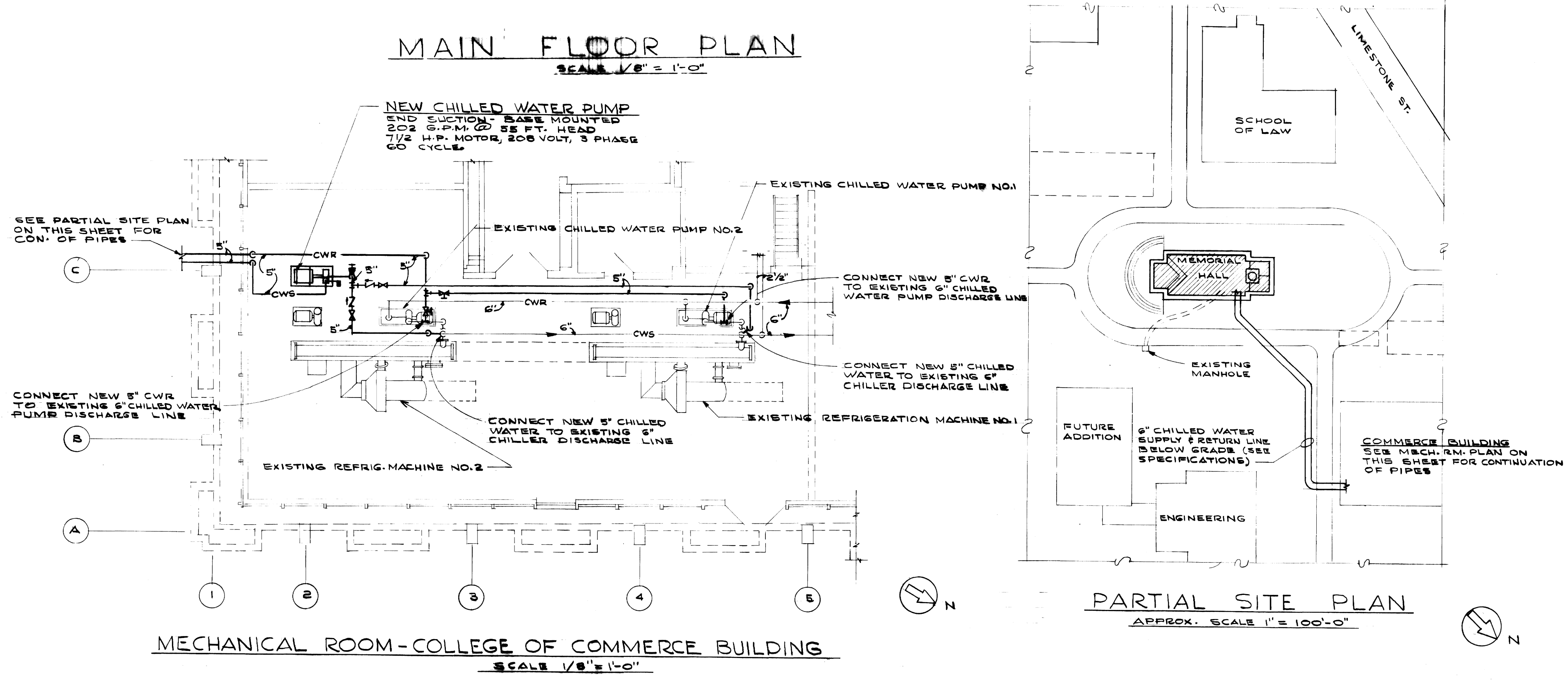
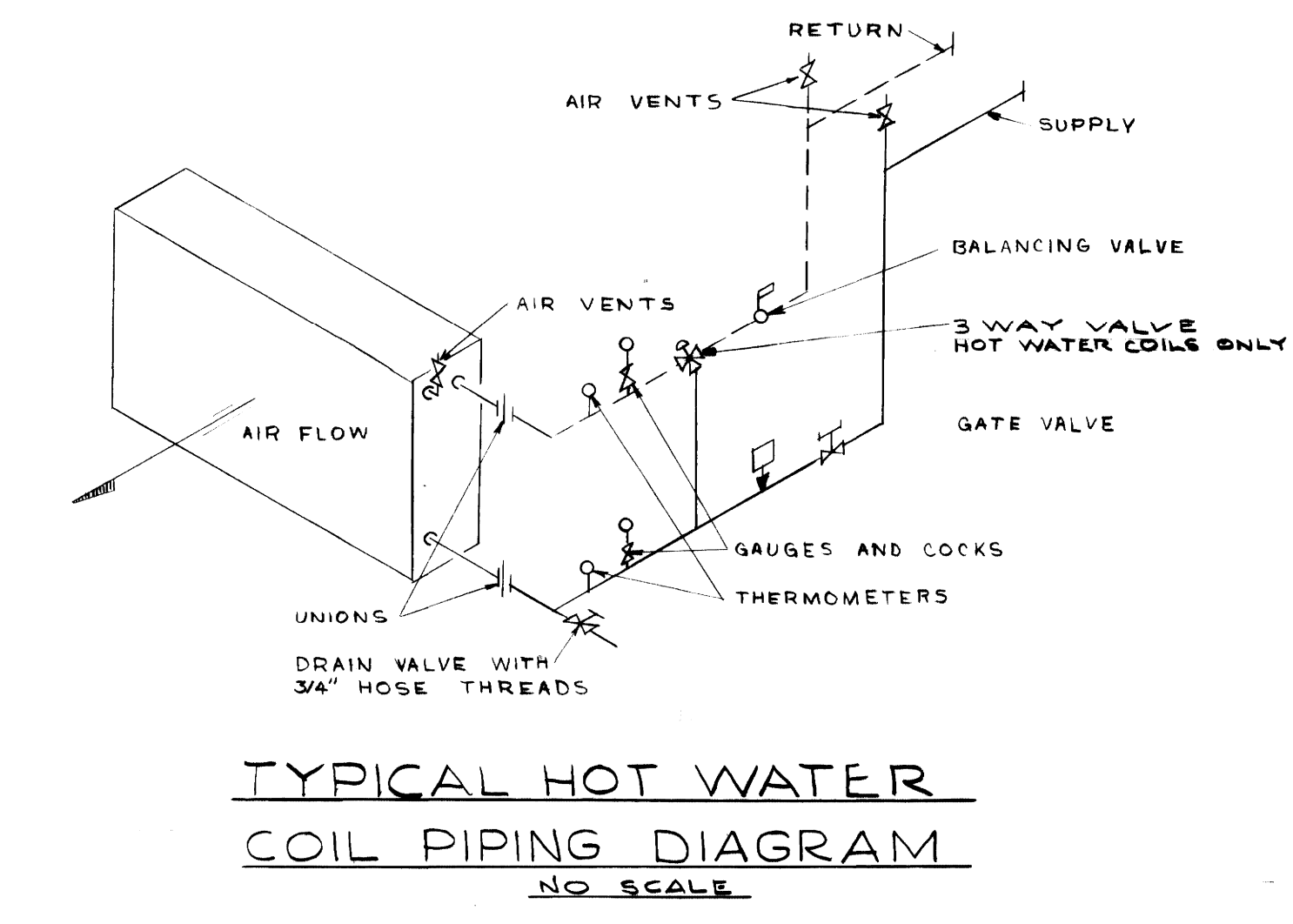
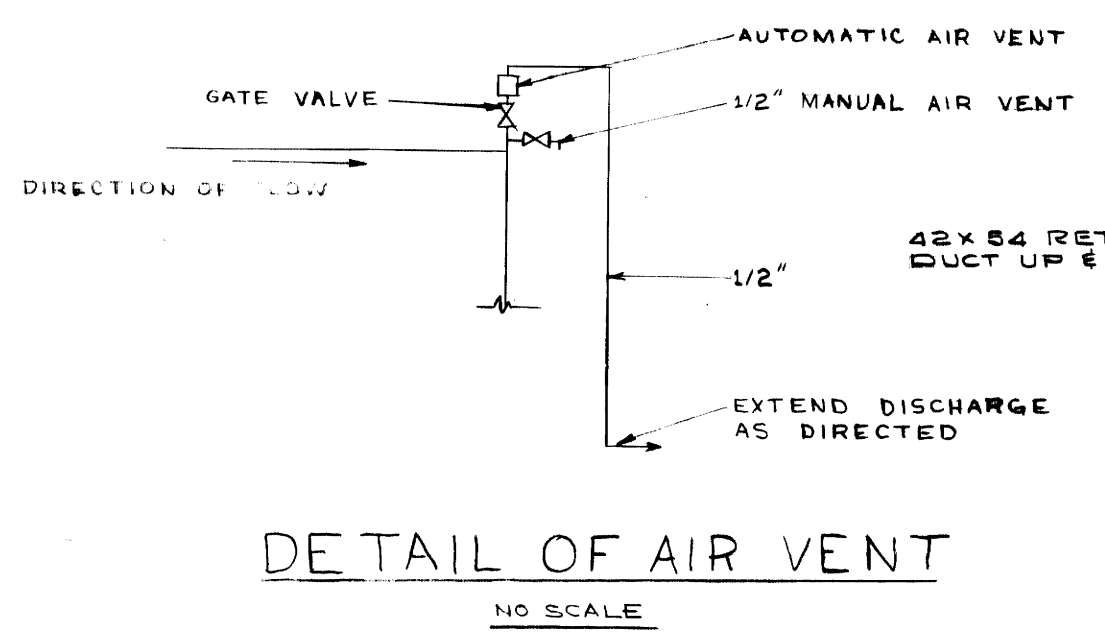
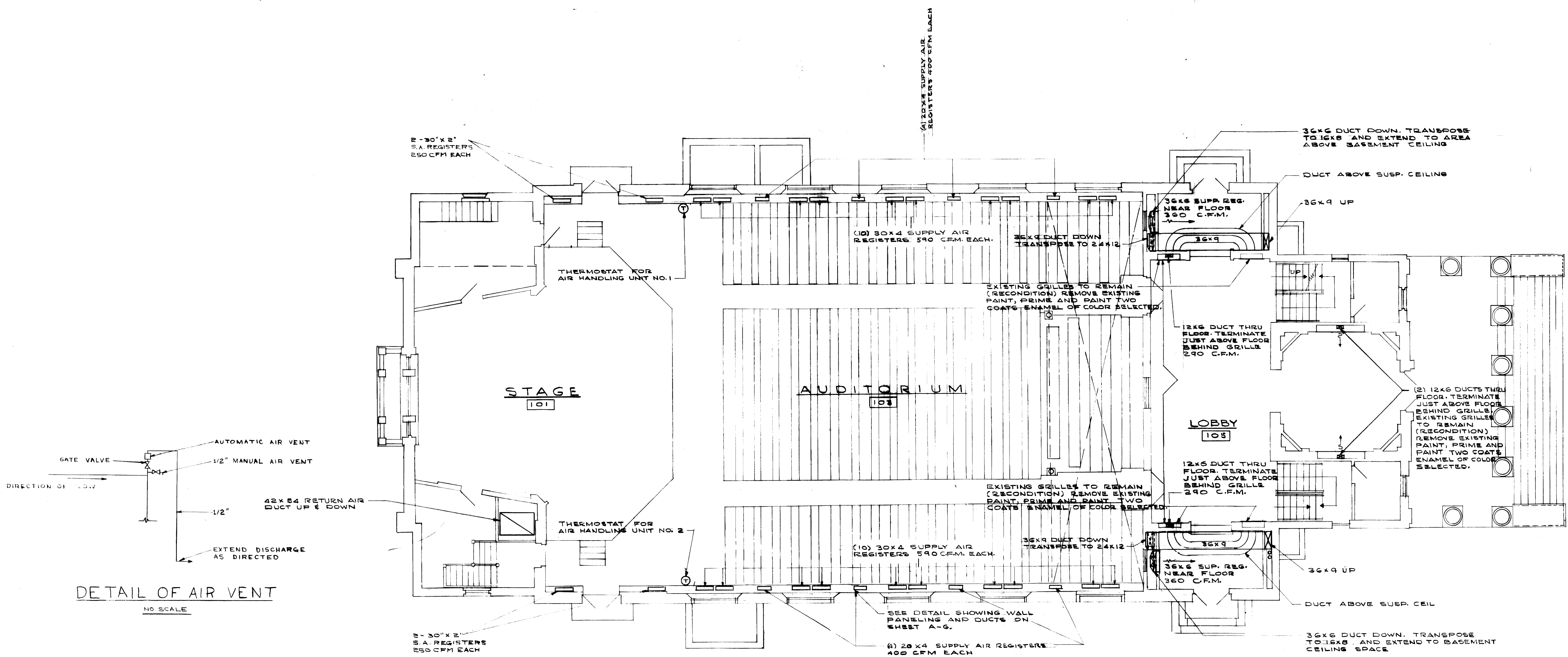

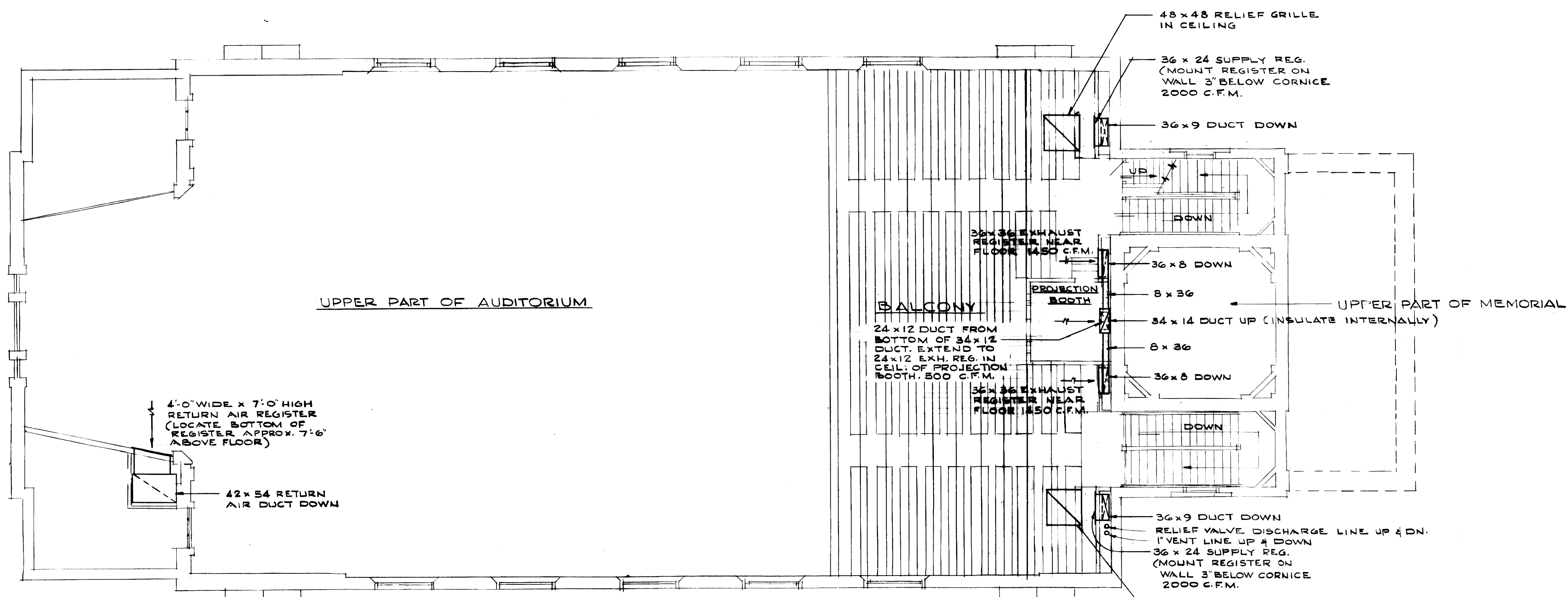
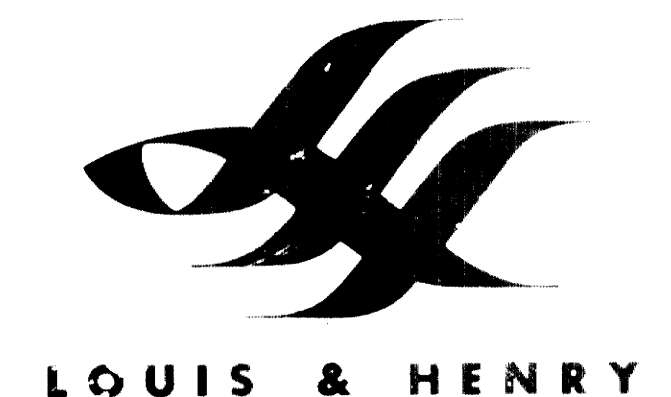
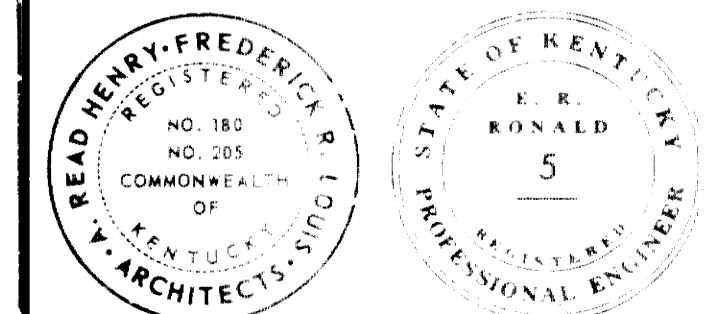

BALCONY PLAN
 SCALE 1/8" = 1'-0"

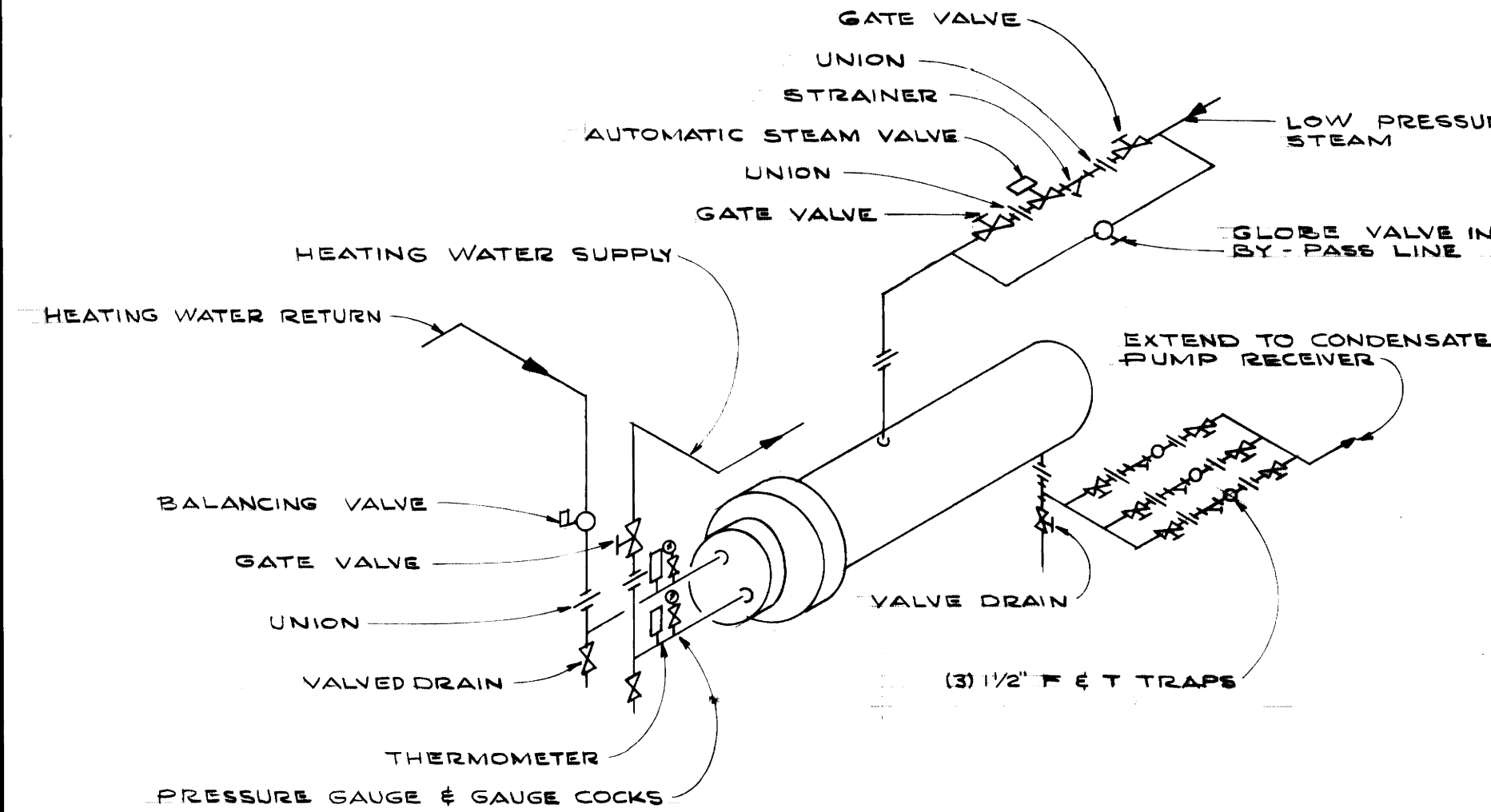

CONVERTOR PIPING DIAGRAM
 NO SCALE

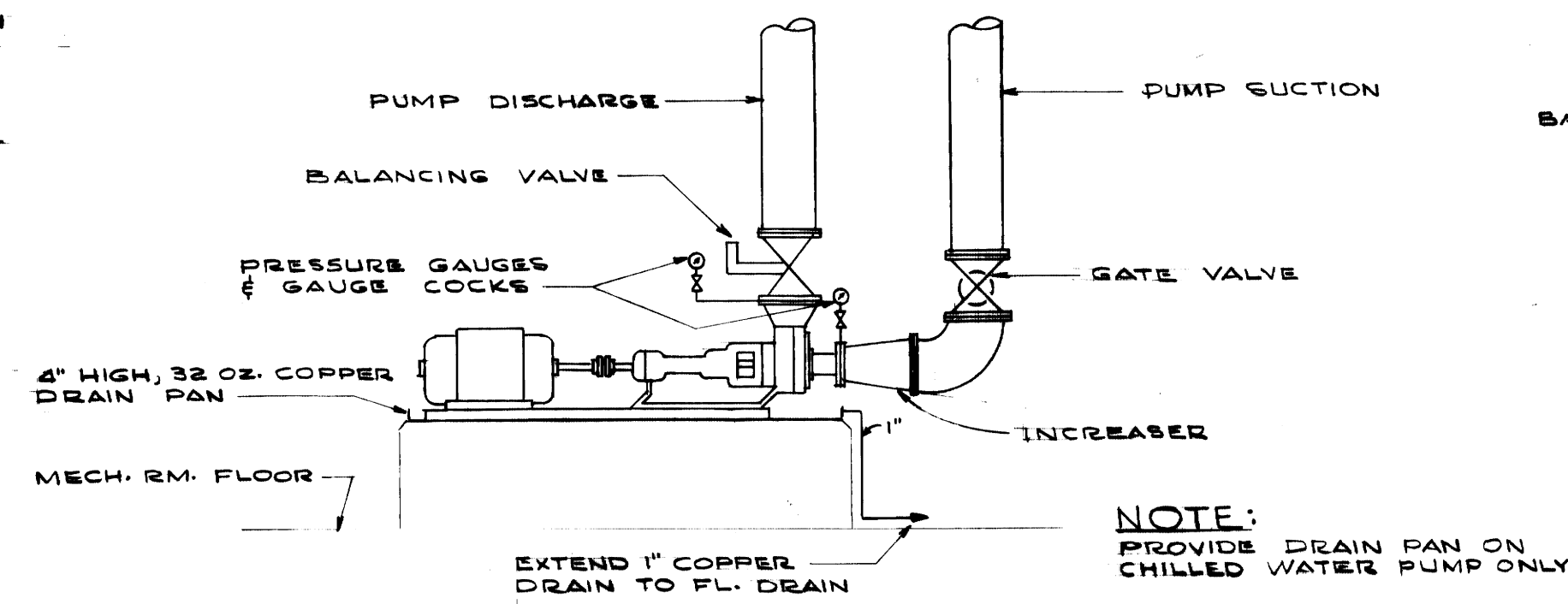

DETAIL OF CIRCULATING WATER PUMP
 NO SCALE

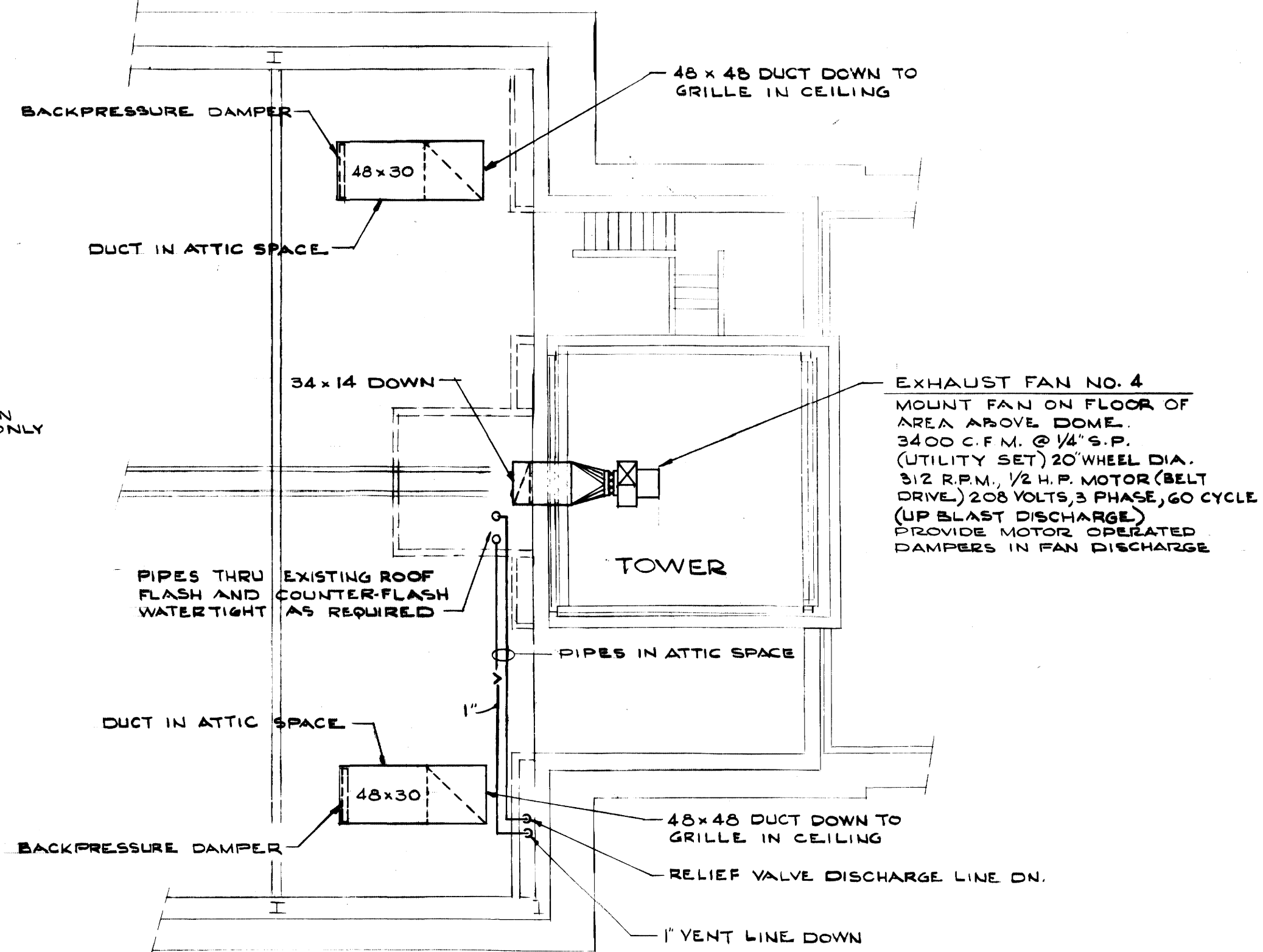

PART ATTIC PLAN
 SCALE 1/8" = 1'-0"

AIR HANDLING UNIT SCHEDULE																					
UNIT NO.	TYPE	CHILLED WATER COILS								SUPPLY FANS				HOT WATER COILS							
		MIN. FACE AREA SQ. FT.	MIN. ROWS DEEP	C.F.M.	ENT. AIR D.B.	LEAV. AIR W.B.	G.P.M.	MAX. WATER PD. THRU COIL	C.F.M.	MAX. OUTLET VELOCITY	TOTAL STATIC IN. W.G.	MOTOR H.P.	MIN. FACE AREA SQ. FT.	MIN. ROWS DEEP	C.F.M.	ENT. AIR	LEAV. AIR	G.P.M.	MAX. WATER PD. THRU COIL		
1	DRAW-THRU	23.5	6	12300	81.4	67.5	56.0	54.4	102	8.0	12300	1500	1.60	7 1/2	17.6	2	12300	56.0	102.0	61.5	5.5
2	DRAW-THRU	23.5	6	12080	81.4	67.5	56.0	54.4	100	8.0	12080	1500	1.60	7 1/2	17.6	2	12080	56.0	102.0	60.5	5.5

1. COOLING COILS BASED ON 45°F ENTERING WATER, 55°F LEAVING WATER
 2. HEATING BASED ON 200°F ENTERING WATER, 180°F LEAVING WATER

AS BUILT
 DATE: 10/23/69

RENOVATION OF MEMORIAL HALL
 UNIVERSITY OF KENTUCKY
 LEXINGTON, KENTUCKY

COMMONWEALTH OF KENTUCKY
 DEPARTMENT OF FINANCE
 DIVISION OF ENGINEERING
 FRANKFORT, KENTUCKY

APPROVED BY
[Signature]
 AGENCY HEAD

W. J. Mc Connell 8/15/68
 DIRECTOR DIVISION OF ENGINEERING

DRAWING TITLE
BALCONY PLAN
 MECHANICAL

DRAWING NO. 812-67-M3
 DATE JAN. 29, 68 BY J. K. REV. JULY, 68 SHEET NO. 113



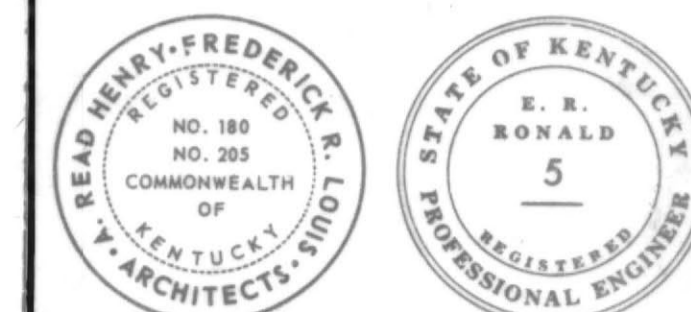

LOUIS & HENRY

PLUMBING LEGEND

- W WASTE
- V VENT
- CW COLD WATER
- HW HOT WATER
- HWR HOT WATER RETURN
- LINE DOWN (END OF MAIN)
- LINE UP (END OF MAIN)
- LINE DOWN (IN PIPE RUN)
- LINE UP (IN PIPE RUN)
- GATE VALVE
- H.B. HOSE BIBB
- W.H. WALL HYDRANT
- RISER DESIGNATION
- C. WATER CLOSET
- U. URINAL
- L. LAVATORY
- S.S. SERVICE SINK
- D.F. DRINKING FOUNTAIN
- F.D. FLOOR DRAIN
- C.O. CLEANOUT
- C.I. CAST IRON
- S.N.B. SANITARY NAPKIN BELT DISPENSER
- S.N.D. SANITARY NAPKIN DISPOSER
- T.P.C. TOILET PAPER HOLDER
- R.T.C. PAPER TOWEL CABINET
- W.R. WASTE RECEPTACLE
- S.D. SOAP DISPENSE
- R.H. ROBE HOOK
- M. MIRROR
- G.C. GAS COCK

NOTE:
 REMOVE ALL EXISTING PLUMBING FIXTURES AND EQUIPMENT INCLUDING ALL DISCONTINUED ROUGHING AND PIPING. ALL EXISTING DOWNDRAUGHTS, CATCH BASINS, AND STORM SEWERS TO REMAIN.

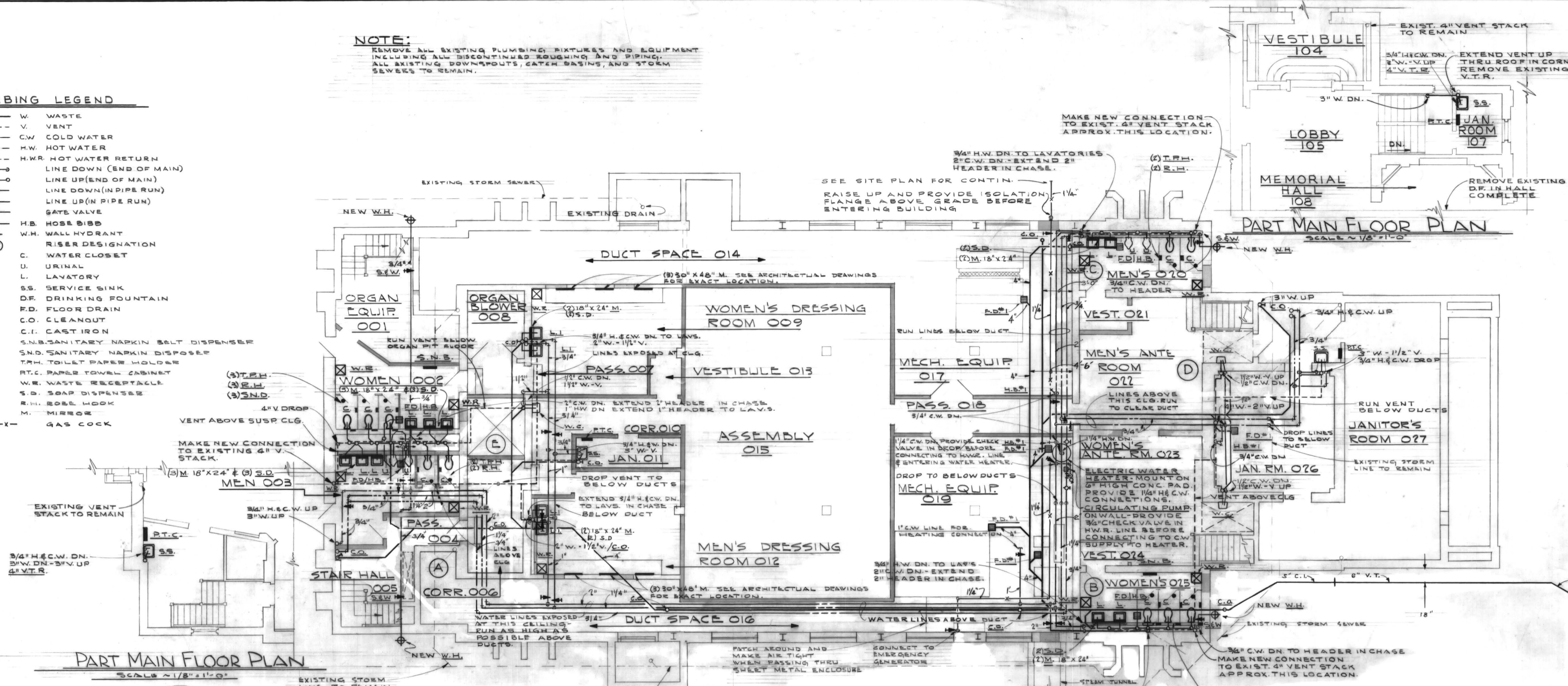

PART MAIN FLOOR PLAN
 SCALE: 1/8" = 1'-0"

BASEMENT FLOOR PLAN
 SCALE: 1/8" = 1'-0"

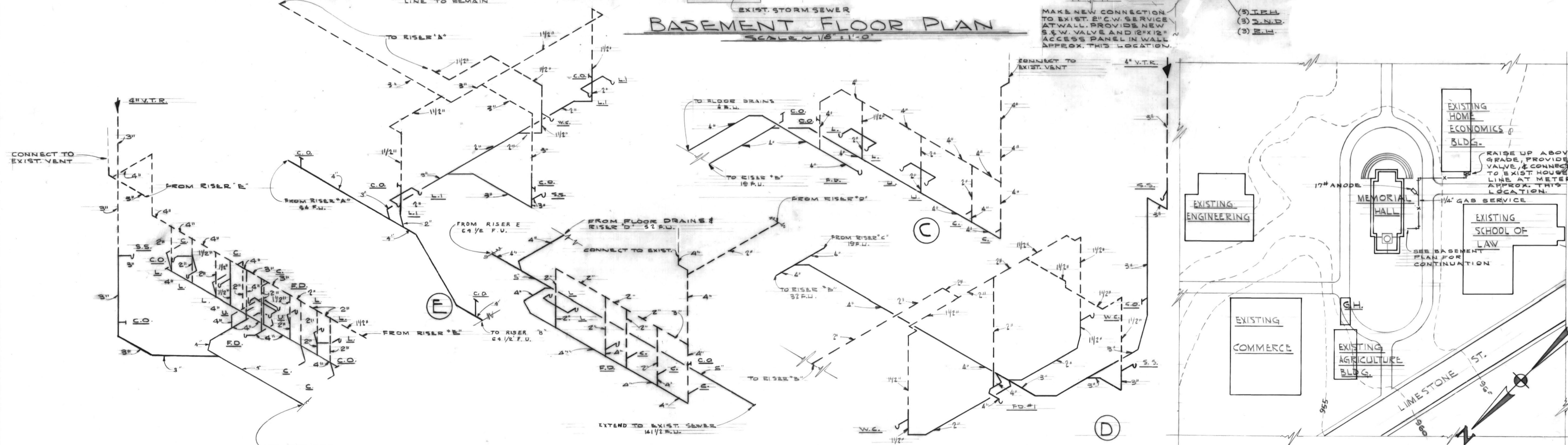

SITE PLAN
 SCALE: 1" = 100'-0"

RENOVATION OF MEMORIAL HALL
 UNIVERSITY OF KENTUCKY
 LEXINGTON, KENTUCKY

COMMONWEALTH OF KENTUCKY
 DEPARTMENT OF FINANCE
 DIVISION OF ENGINEERING
 FRANKFORT, KENTUCKY

APPROVED BY
[Signature] 1/29/68
 AGENCY HEAD

[Signature] 8/5/68
 DIRECTOR DIVISION OF ENGINEERING

DRAWING TITLE
BASEMENT PLAN & DETAILS
 PLUMBING

DRAWING NO. 812-67-M4
 DATE BY
 JAN 29 '68 J.R.H.
 REV. JULY 1 '68
 AS BUILT 10/23/69



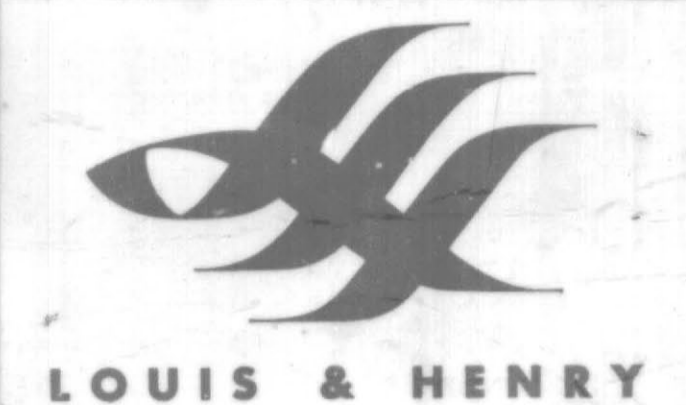

GENERAL NOTES

1. 4' x 4' x 3/4" MARINE PLYWOOD ANCHORED SECURELY TO WALL FOR TELEPHONE EQUIPMENT.
2. TV-JS TELEVISION ANTENNA SYSTEM JUNCTION BOX MOUNTED 24" BELOW CEILING. SIZE EQUAL 12" x 18" x 6".
3. CONNECT CLOCKS AND PROGRAM BELLS TO NEAREST UNSWITCHED CIRCUIT FOR EXISTING SYSTEM.
4. CONNECT TIME SWITCH WITH PHOTO CELL IN TOWER.
5. INTERCOM WITHOUT HEADPHONES, CONNECT TO STATION BACK STAGE.
6. CONNECT CUE CHIMES TO STATION BACK STAGE.
7. FIRE ALARM CONTROL PANEL (F.A.C.P.)
8. RECESSED LIGHTS IN ANTE ROOMS TO BE SPACED BETWEEN JOISTS.
9. ARRANGE LIGHTS IN DUCT SPACES AROUND HEATING EQUIPMENT.
10. STARTER WITH PILOT LIGHT FOR EX. FAN #4. CIRCUIT TO UNIT SUBSTATION.

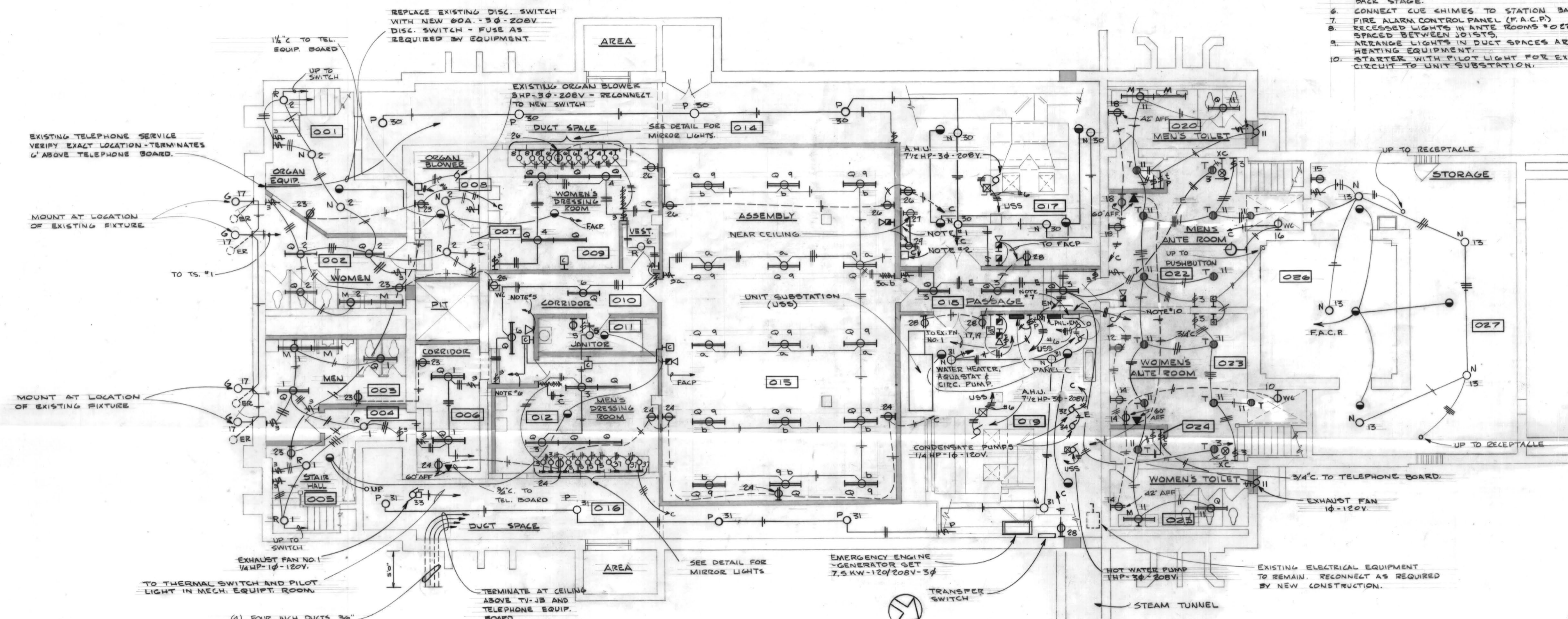

BASEMENT FLOOR PLAN
 SCALE 1/8" = 1'-0"

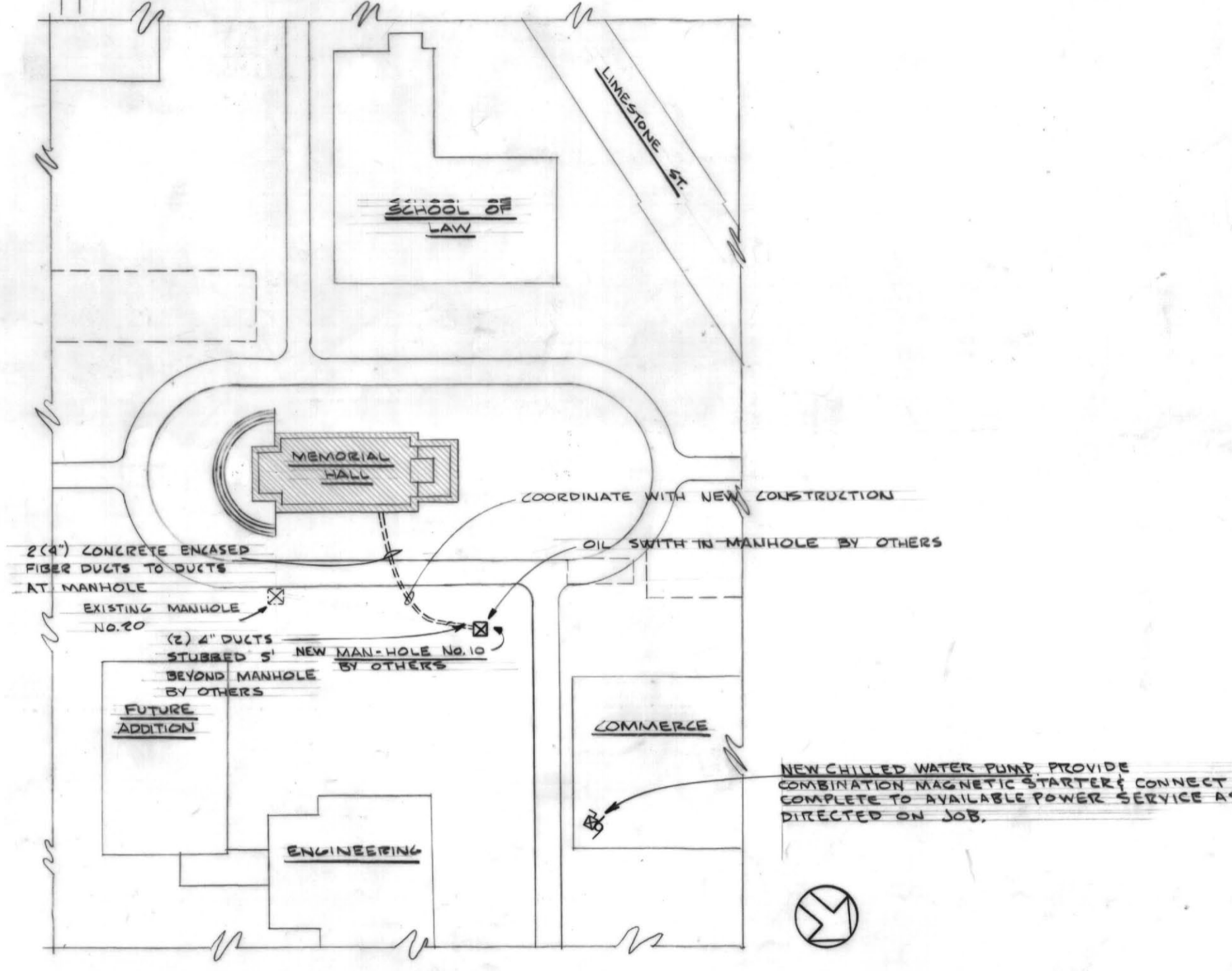

PARTIAL SITE PLAN
 APPROX. SCALE: 1" = 100'

AROUND EACH MIRROR MOUNT (2) FIXTURES EACH EQUAL TO HUB #3662 OR LECO #16-1512 COSTUME MIRROR LIGHTS WITH (4) 75 WATT LAMPS.

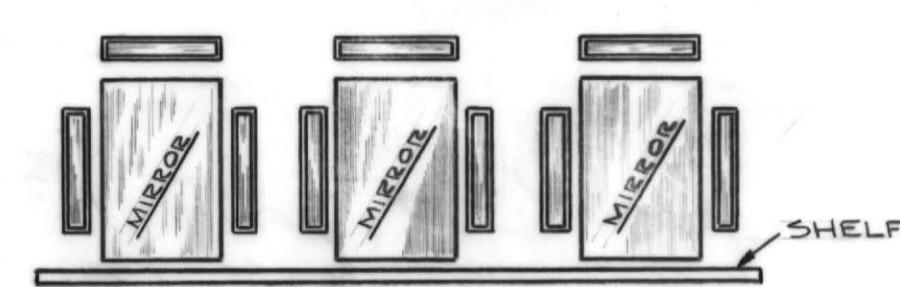

DRESSING ROOM MIRROR LIGHTING
 NO SCALE

AS BUILT 10/29/69

RENOVATION OF MEMORIAL HALL
 UNIVERSITY OF KENTUCKY
 LEXINGTON, KENTUCKY

COMMONWEALTH OF KENTUCKY
 DEPARTMENT OF FINANCE
 DIVISION OF ENGINEERING
 FRANKFORT, KENTUCKY

APPROVED BY

AGENCY HEAD
W.J. McConnell 8/5/68
 DIRECTOR DIVISION OF ENGINEERING

BASEMENT PLAN ELECTRICAL

DRAWING NO. 812-67-EI
 DATE BY SHEET NO.
 JAN. 29, 68 A.K.
 REV. JULY, 68



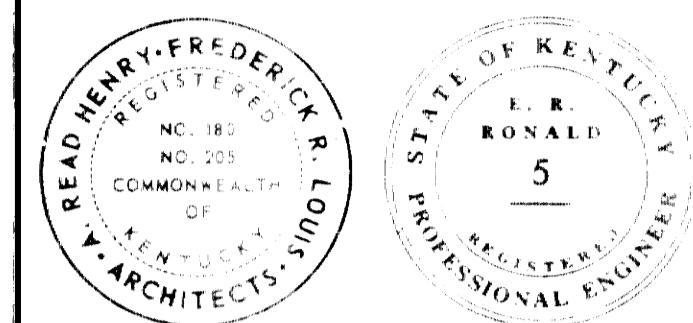

LOUIS & HENRY

AS BUILT 10/29/69

RENOVATION
 OF
 MEMORIAL HALL
 UNIVERSITY OF KENTUCKY
 LEXINGTON, KENTUCKY

COMMONWEALTH OF
 KENTUCKY
 DEPARTMENT OF FINANCE
 DIVISION OF ENGINEERING
 FRANKFORT, KENTUCKY

APPROVED BY

B. E. Shaver 1/29/68
 AGENCY HEAD

W. J. Mc Connell 8/5/61
 DIRECTOR, DIVISION OF ENGINEERING

MAIN FLOOR PL
 ELECTRICAL

DRAWING NO. 812-67-E2

DATE BY SHEET NO.
 JAN. 29, 68 A.K.
 REV. JULY 1, 68

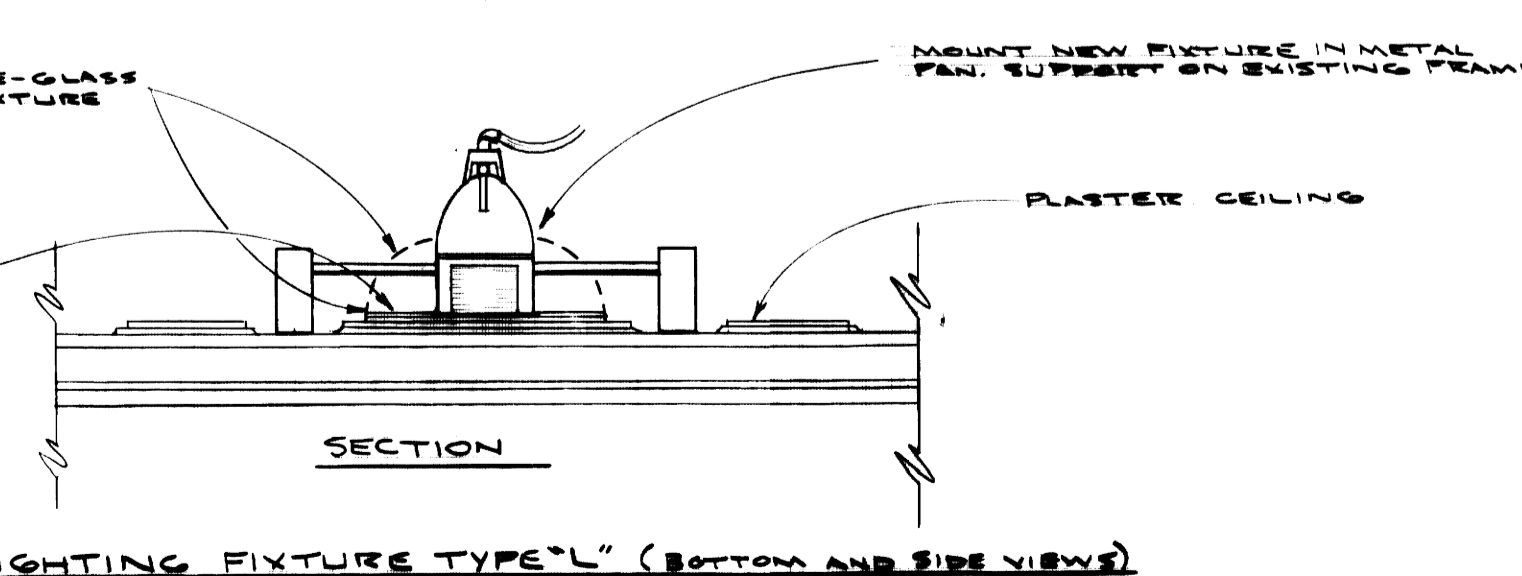
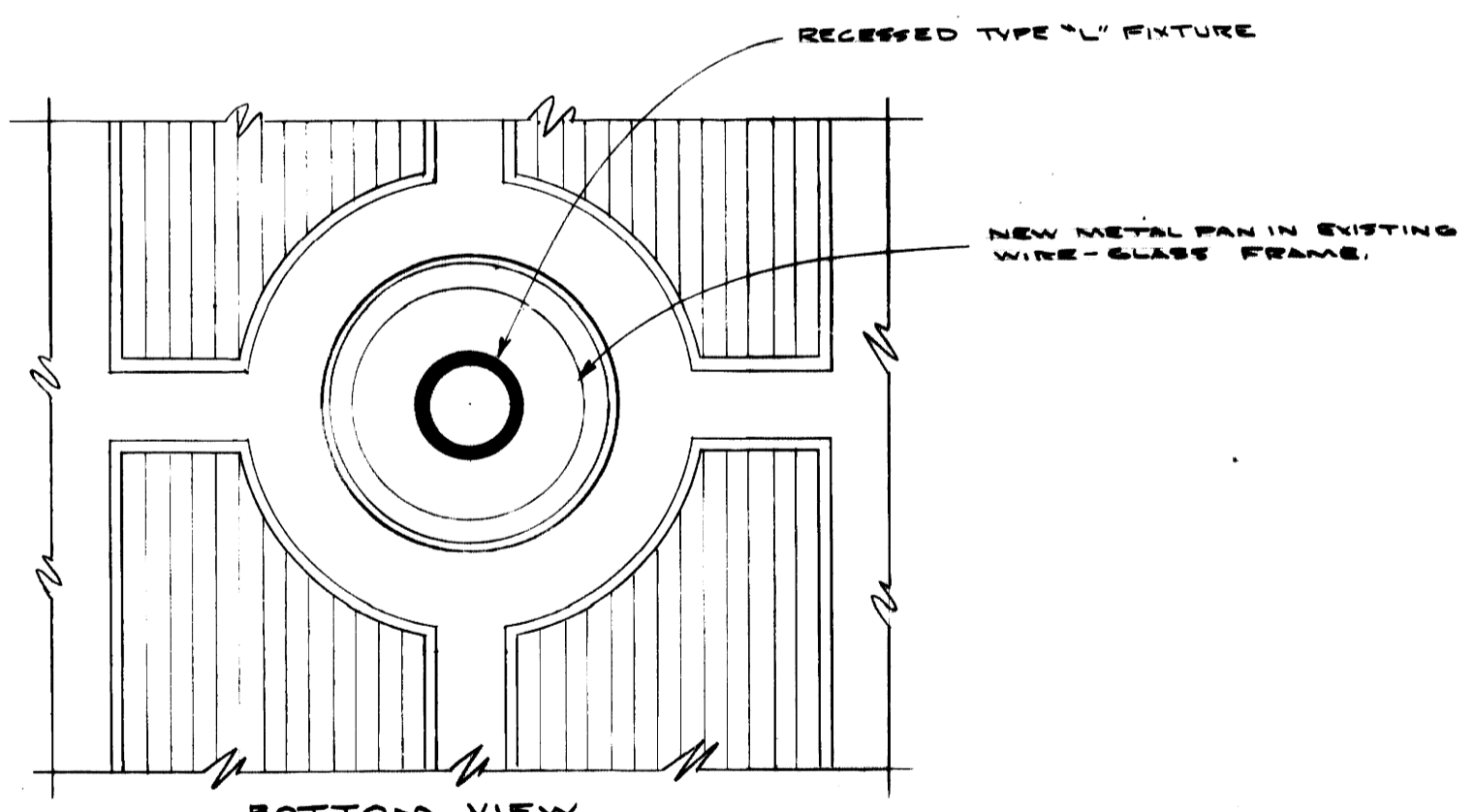
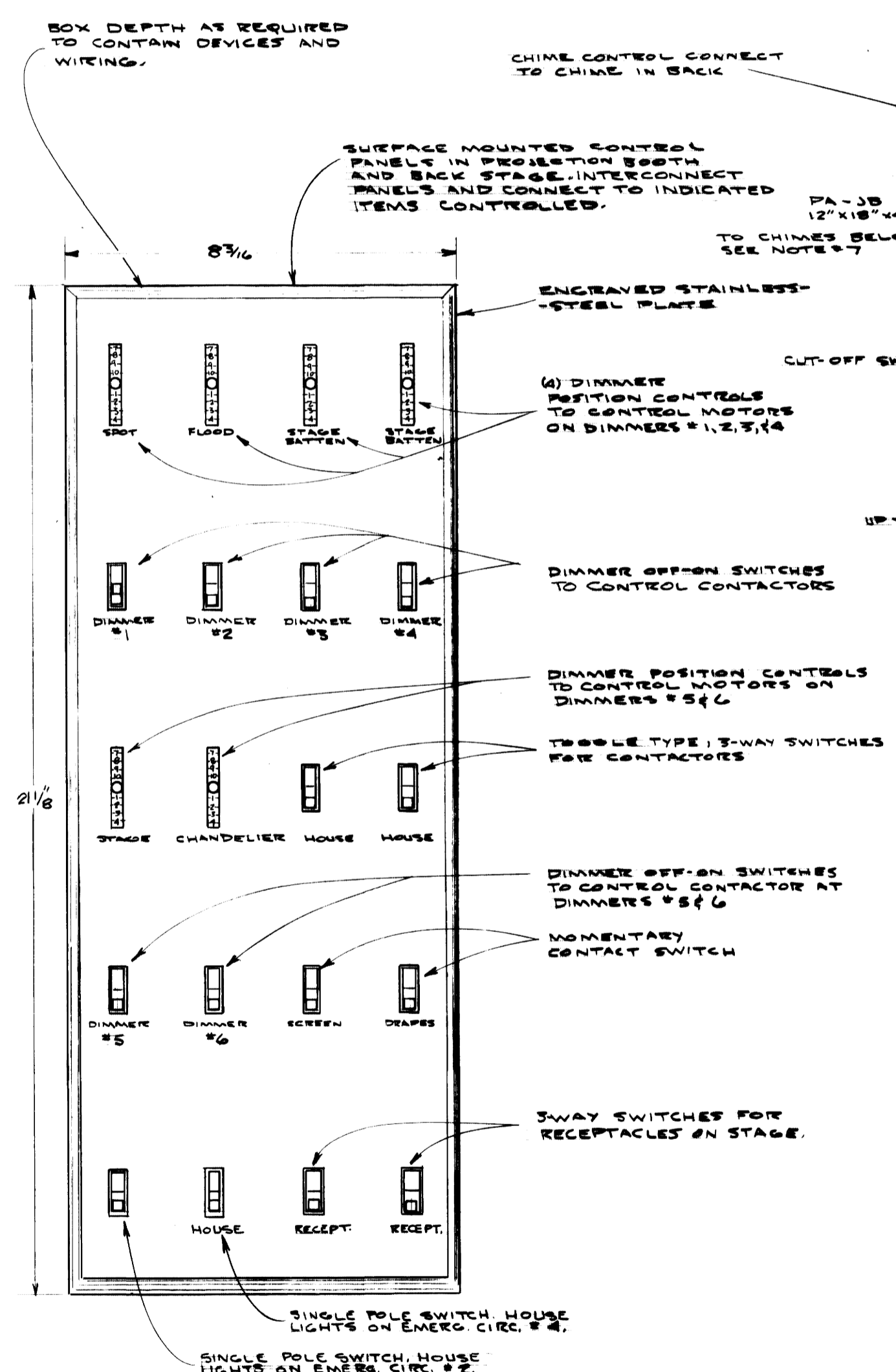
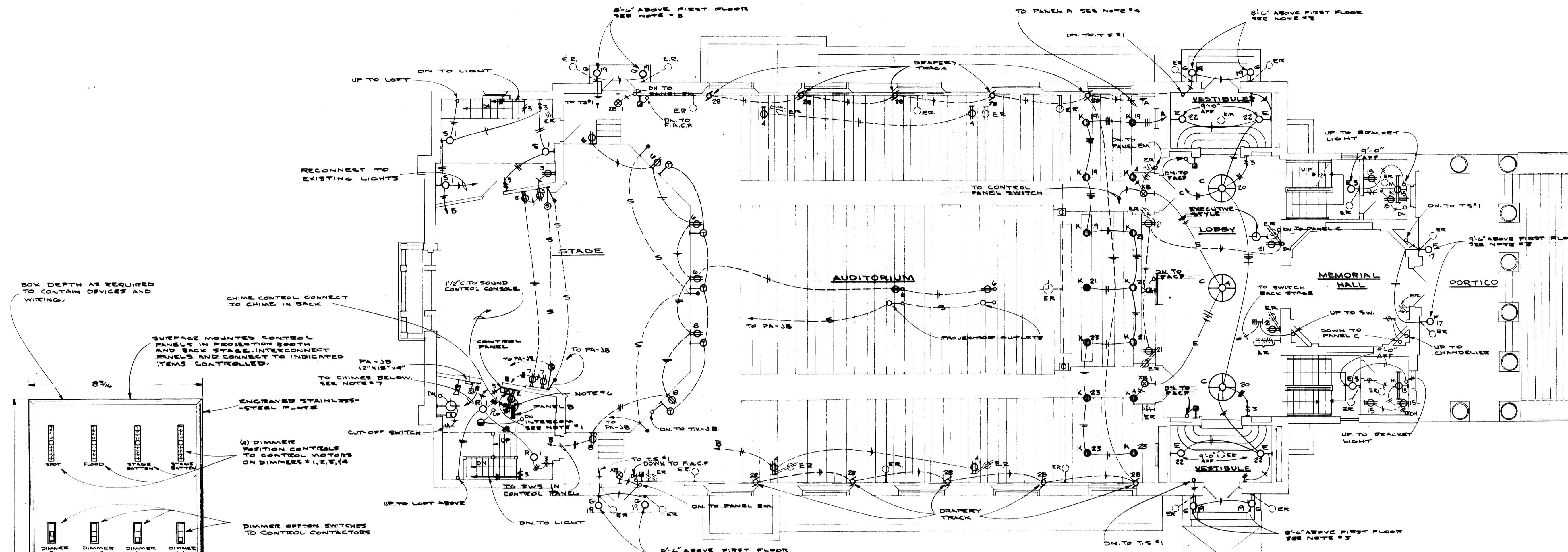

- NOTES
1. CONNECT INTERCOM STATION TO STATION IN PROJECTION BOOTH. SEE SPECS. FOR HEADPHONE ARRANGEMENT. CONNECT POWER SUPPLY TO CIRCUIT B-2. ALSO CONNECT TO STATION BELOW IN CORRIDOR.
 2. SEE INDICATES AN EXISTING DEVICE OR FIXTURE TO BE COMPLETELY REMOVED. OPENING IS TO BE FINISHED TO MATCH EXISTING ADJACENT SURFACES.
 3. DIMENSIONS GIVEN ARE APPROXIMATE. EXACT HEIGHT OF NEW LANTERNS (FIXTURE TYPES F & G) TO BE AS SHOWN ON ARCHITECTURAL ELEVATIONS AND AS DIRECTED BY ARCHITECT.
 4. POWER WIRING ONLY SHOWN. SEE MANUFACTURER'S INSTRUCTIONS FOR CONTROL WIRING REQUIRED.
 5. EXISTING FIXTURES, DEVICES, CLOCKS, ETC. ARE TO BE DELIVERED TO THE OWNER. ALL DEBRIS NOT WANTED BY OWNER TO BE REMOVED FROM PREMISES AND DISPOSED OF BY THIS CONTRACTOR.
 6. CHIME WITH TRANSFORMER ABOVE. CONNECT TO NEAREST UNSWITCHED CIRCUIT. LABEL SWITCH "LOBBY SIGNAL".
 7. CHIME WITH TRANSFORMER ABOVE. CONNECT TO NEAREST UNSWITCHED CIRCUIT AND CHIMES IN DRESSING ROOM. LABEL SWITCH "CUE CHIME".
 8. CONNECT CLOCKS AND BELL TO OPERATE ON EXISTING SYSTEM.

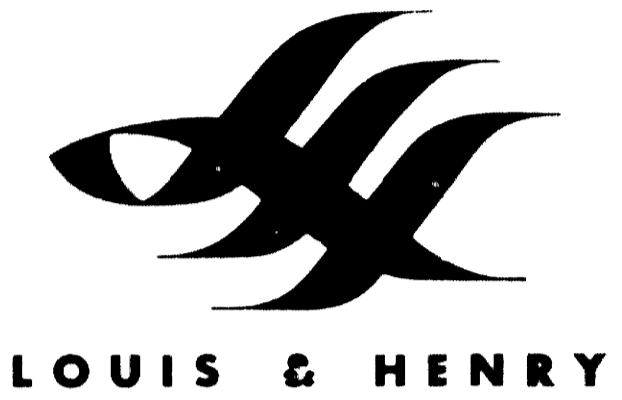
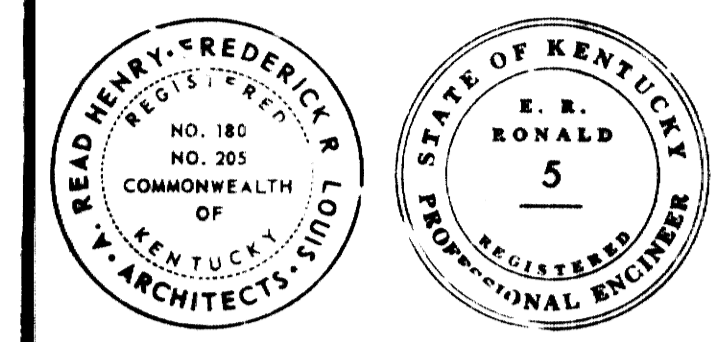

LOUIS & HENRY

AS BUILT 10/29/69

RENOVATION OF MEMORIAL HALL
 UNIVERSITY OF KENTUCKY
 LEXINGTON, KENTUCKY

COMMONWEALTH OF KENTUCKY
 DEPARTMENT OF FINANCE
 DIVISION OF ENGINEERING
 FRANKFORT, KENTUCKY

APPROVED BY

 AGENCY HEAD

W. T. Mc Connell 8/5/68
 DIRECTOR DIVISION OF ENGINEERING

DRAWING TITLE
POWER DISTRIBUTION AND DETAILS ELECTRICAL

DRAWING NO. **812-67-E4**
 DATE **JAN. 29, 68** BY **A.K.** SHEET NO. **131**
 REV. **JULY 1, 68**

SYMBOL LEGEND

- WALL OUTLET
 - ⊙ OUTLET WITH BLANK PLATE
 - ⊕ JUNCTION BOX
 - ⊗ MOTOR LOCATION
 - DISCONNECT SWITCH
 - ⊠ COMBINATION MOTOR STARTER
 - ⊡ TIME SWITCH
 - ⊞ THERMOSTAT
 - ⊙ SPECIAL OUTLET SEE SPECIFICATIONS
-
- SURFACE FLUSH
 - ▒ BRANCH PANEL
 - ▓ DISTRIBUTION PANEL
 - ▔ SERVICE OR TERMINAL CABINET
 - A, B, C, ETC INDICATES FIXTURE TYPE
 - SURFACE OR SUSPENDED INCANDESCENT FIXTURE
 - ⊙ EXIT SIGN
 - WALL SURFACE OR RECESSED INCANDESCENT FIXTURE
 - ▒ SURFACE OR SUSPENDED FLUORESCENT FIXTURE
 - ⊙ RECESS MOUNTED INCANDESCENT FIXTURE
 - ⊞ FLUORESCENT BRACKET FIXTURE
 - ⊙ SUSPENDED CHANDELIER SEE SPECIFICATIONS
 - ⊞ WIRING CONCEALED ABOVE CEILING
 - ⊞ WIRING CONCEALED BELOW FLOOR
 - ⊞ EXPOSED WIRING
 - ⊞ IS OR 20A 125/250 VOLTS SEE SPECS.
 - ⊞ KEY OPERATED
 - ⊞ PILOT LIGHT
 - ⊞ THREE WAY
 - ⊞ FOUR WAY
 - ⊞ INDICATES CONTROL
 - ⊞ THERMAL SWITCH
 - ⊞ SINGLE, 15 AMPERE 125VOLT 2 WIRE
 - ⊞ DUPLEX, 15 AMPERE 125VOLT 2 WIRE
 - ⊞ DUPLEX, 15 AMPERE 125VOLT 2 WIRE (PEDestal TYPE)
 - ⊞ WALL CLOCK
 - ⊞ PROGRAM BELL WITH CUT-OFF SWITCH
 - ⊞ CHIME
 - ⊞ PUSH BUTTON
 - ⊞ FIRE ALARM STATION
 - ⊞ FIRE ALARM SIGNAL
 - ⊞ FIRE ALARM DETECTOR
 - ⊞ PUBLIC TELEPHONE OUTLET
 - ⊞ INTERCOMMUNICATION STATION
 - ⊞ HORN SPEAKER CELLS IN SPECIAL ENCLOSURE
 - ⊞ MICROPHONE OUTLET (WALL MOUNTED)
 - ⊞ PROJECTOR RECEPTACLE (FLOOR MOUNTED)
 - ⊞ SPEAKER RECEPTACLE
 - ⊞ TELEVISION RECEPTACLE
 - ⊞ HEIGHT ABOVE FINISHED FLOOR TO CENTER OF RECEPTACLE
 - ⊞ WATER COOLER
 - ⊞ EMERGENCY SYSTEM
 - ⊞ TIME SWITCH

PANEL A - TRIPLE SECTION (ATTIC STORAGE ROOM)
 120/208V-3ϕ-4W.

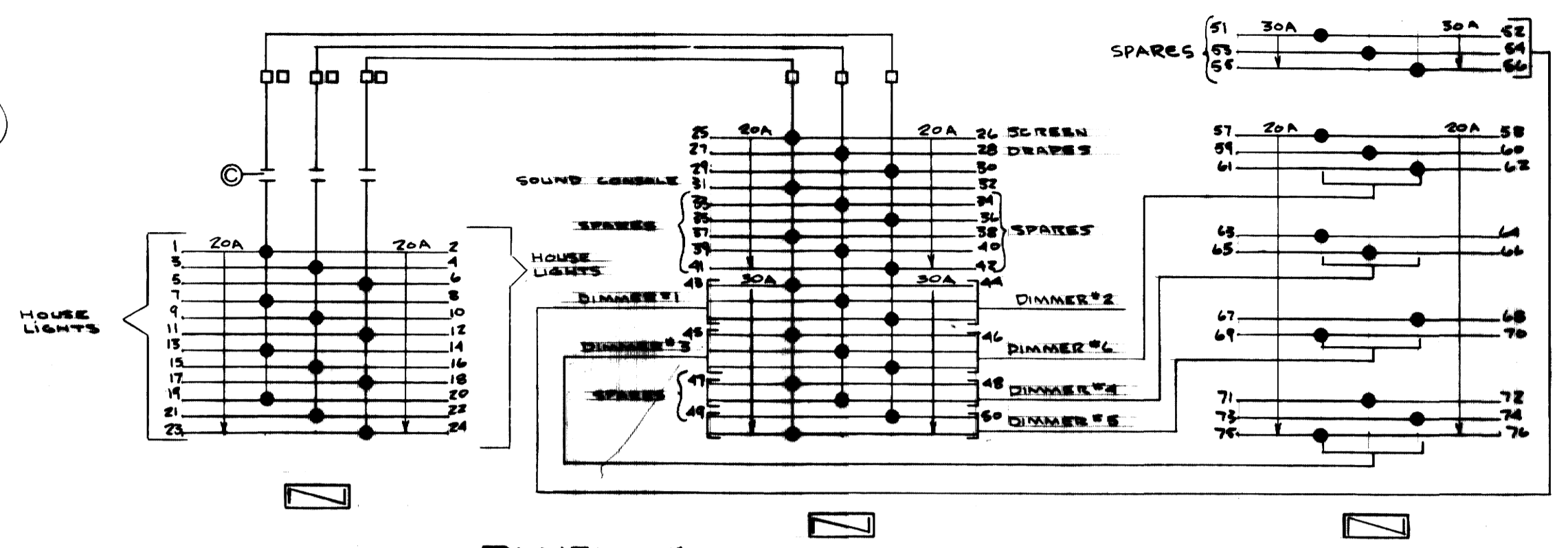

PANEL C
 120/208V-3ϕ-4W

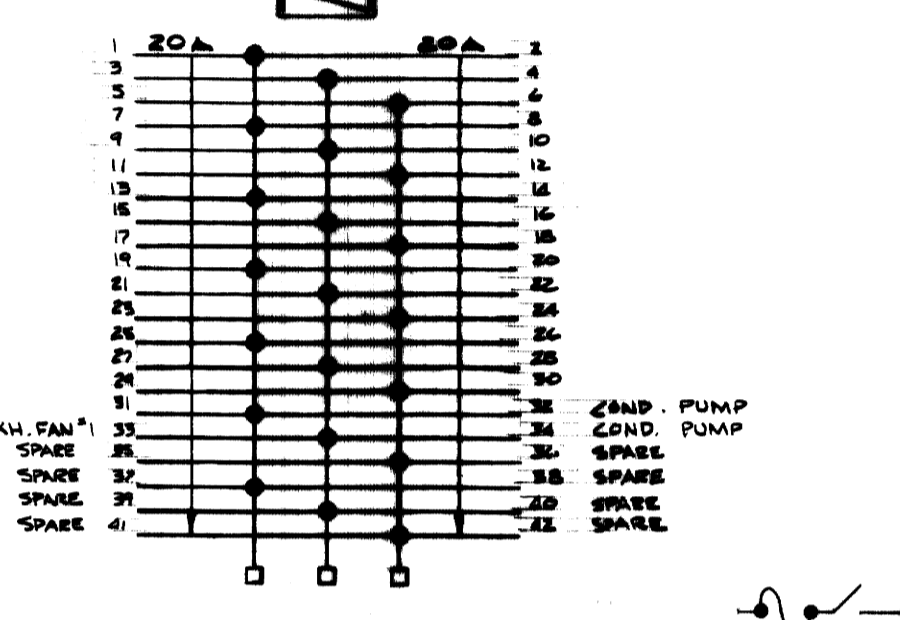

PANEL EM
 120/208V-3ϕ-4W

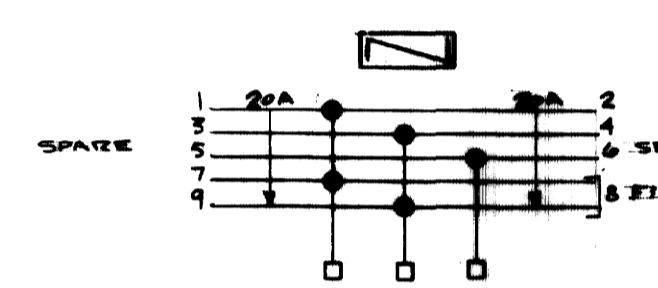

PANEL D
 120/208V-3ϕ-4W

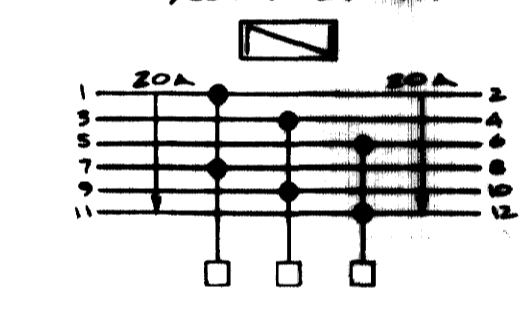

DISTRIBUTION SECTION(S) OF UNIT SUBSTATION

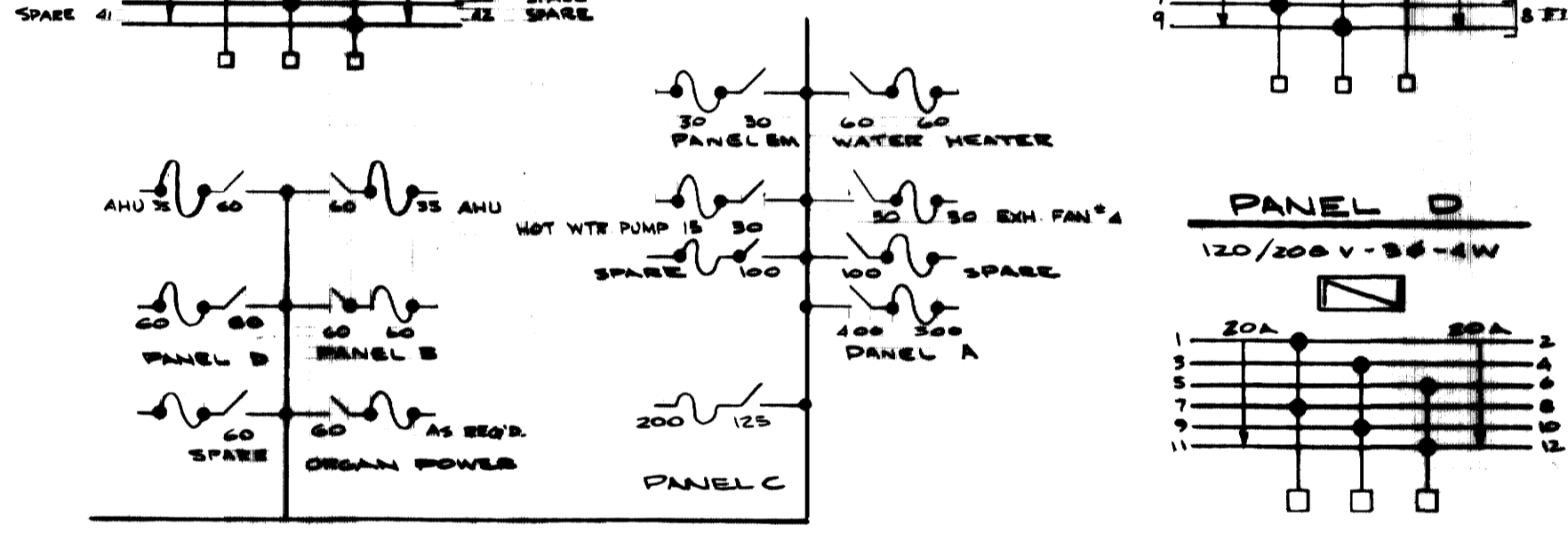

PANEL B (BACK STAGE)
 120/208V-3ϕ-4W.

