

CODED NOTES: PLUMBING PLAN - LEVEL 2

- 4" ROOF LEADER UP TO 4" ROOF DRAIN ABOVE.
- 4" OVERFLOW ROOF LEADER UP TO 4" OVERFLOW ROOF DRAIN ABOVE.
- 6" ROOF LEADER UP TO 6" ROOF DRAIN ABOVE.
- 6" OVERFLOW ROOF LEADER UP TO 6" OVERFLOW ROOF DRAIN ABOVE.
- CONNECT TO EXISTING 4" VENT.
- EXISTING 6" ROOF DRAIN TO REMAIN.
- 6" ROOF LEADER DOWN.
- 4" ROOF LEADER DOWN.
- 4" OVERFLOW ROOF LEADER DOWN.
- 4" VENT UP TO 4" VENT-THRU-ROOF AND DOWN.
- 4" VENT DOWN.
- 6" OVERFLOW ROOF LEADER DOWN.
- EXISTING 2" VENT-THRU-ROOF TO REMAIN.
- EXISTING 4" VENT-THRU-ROOF TO REMAIN.
- 4" VENT UP TO 4" VENT-THRU-ROOF.
- 6" ROOF LEADER DOWN.
- 6" OVERFLOW ROOF LEADER DOWN.
- 4" ROOF DRAIN, ZURN MODEL NO. E-100ERC, DURUM-COATED CAST IRON BODY WITH EXTENSION, ROOF SUMP RECEIVER AND UNDER DECK CLAMP, COMBINATION FLASHING CAMP WITH GRAVEL GUARD, FLY DOME. SEE DETAIL ON ARCHITECTURAL DRAWINGS SHEET A1-43.
- 4" OVERFLOW ROOF DRAIN, ZURN MODEL NO. 2-100ERC-WH, DURUM-COATED CAST IRON BODY WITH EXTENSION, ROOF SUMP RECEIVER AND UNDER DECK CLAMP, COMBINATION FLASHING CAMP WITH GRAVEL GUARD, FLY DOME. SEE DETAIL ON ARCHITECTURAL DRAWINGS SHEET A1-43. INSTALL 1" THICK MINIMUM INSULATION (15180) AROUND DRAIN BODY AND IN ALL VOID SPACES AT ROOF DRAIN BODY AND SUMP (SEAL WITH VAPOR BARRIER).
- 2" COLD WATER, 1/2" HOT WATER, AND 1" HOT WATER RECYCLING RISERS DOWN, CAP PRESS ABOVE TIE TO MAINS SERVING LEVEL 2.

LEVEL 2 (FLY = 134'-6")

ROOM NUMBER	ROOM NAME
A	ELEVATOR
B	STAIR
D	STAIR
E	STAIR
F	STAIR
A-200	CORRIDOR
A-200A	CORRIDOR
A-200B	CORRIDOR
A-200C	CORRIDOR
A-200D	CORRIDOR
A-200E	CORRIDOR
A-200F	CLOSET
A-200G	CLOSET
A-201	MECHANICAL
A-202	COPY ROOM
A-203	SECURE STORAGE
A-204	ACT. WORKROOM
A-205	STORAGE
A-206	IT INTERN
A-207	ASSIST. BUS. MGR.
A-208	JANITOR
A-209	STORAGE
A-210	MARKETING STORAGE
A-211	STORAGE
A-212	CLOSET
A-213	IT DIRECTOR
A-214	WOMEN
A-215	SERVER ROOM
A-216	COFFEE
A-217	MECHANICAL
A-218	COPY/WORK ROOM
A-219	OPEN OFFICE
A-220	STAFF ASSOC.
A-221	OPEN OFFICE
A-222	ATHLETICS STORAGE
A-223	ASSIST. A.D. SWA
A-224	COMPLIANCE SECURE STORAGE
A-225	ASSOC. AD.
A-226	RECEPTION
A-227	LARGE CONF. ROOM
A-227A	KITCHEN/COFFEE
A-228	GA/INTERN ROOM
A-229	ADMIN. STAFF ASSOC.
A-229A	EXEC. ASSOC. AD.
A-229B	DIRECTOR OF ATHLETICS
A-229C	TOILET
A-229D	LINEN
A-230	ASSIST. SPORTS INFO. DIR.
A-231	ELIGIBILITY COORD.
A-231A	ASSOC. AD. COMPLIANCE
A-231B	DIR. OF COMPLIANCE
A-232	ASSIST. SPORTS INFO. DIR.
A-233	ASSOC. SPORTS INFO. DIR.
A-234	RECEIP.
A-234A	STORAGE
A-235	ASSOC. AD. MKT./LIC MEDIA REL.
A-236	COPY
A-237	SPORTS INFO DIR.
A-238	STAFF ASSOC.
A-239	ASSIST. A.D. MEDIA RELATIONS
A-240	ASSIST. DIR. MARKETING
A-241	ASSIST. A.D. MKT./LIC
A-242	GRAPHIC ARTIST
A-243	LIC. DIRECTOR
A-244	INTERNET OFFICE
A-245	DIRECTOR PUB.
A-246	COFFEE
A-247	BUSINESS MGR.
A-248	COATS
A-249	ASSIST. A.D. BUSINESS
A-250	COATS
A-250A	CLOSET
A-251	TRAVEL
A-252	MEN
A-253	ASSIST. PERS. OFFICE
A-254	COMM. ROOM
A-255	PAYROLL
A-256	LOBBY

RECORD DRAWINGS DATE 12/20/2007

This record drawings have been prepared, in part, on the basis of information compiled and furnished by others. The Engineer has not verified the accuracy and/or completeness of this information and shall not be responsible for any errors or omissions that may be incorporated as a result of erroneous information provided by others.

STAGGS & FISHER CONSULTING ENGINEERS, INC.

NOTE:
IT IS NOT INTENDED THAT THE PLANS SHOW ALL OFFSETS IN PIPES, CONDUITS, AND DUCTS REQUIRED FOR INSTALLATION OF THE WORK. DETAILS AND SECTIONS ARE INCLUDED FOR SOME AREAS TO SHOW INTENDED RELATIONSHIP OF THE WORK OF VARIOUS TRADES. IT SHALL BE THE RESPONSIBILITY OF THE CONTRACTOR AND SUB-CONTRACTORS TO COORDINATE INSTALLATION OF THE WORK AND TO PROVIDE THE NECESSARY OFFSETS, TRANSFORMATIONS, AND FITTINGS REQUIRED. NO ADDITIONAL COMPENSATION WILL BE ALLOWED FOR CORRECTION CONFLICTS BETWEEN THE WORK OF VARIOUS TRADES. DETAILS AND SECTIONS ARE SHOWN FOR THE CONTRACTORS CONVENIENCE AND SHALL NOT BE CONSIDERED COMPLETE IN EVERY DETAIL.

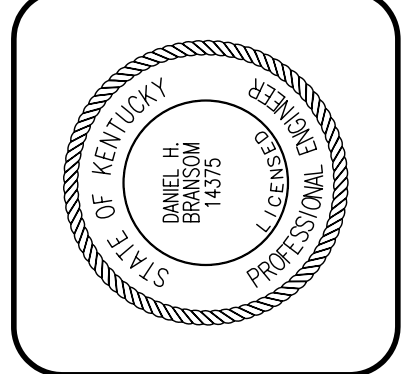
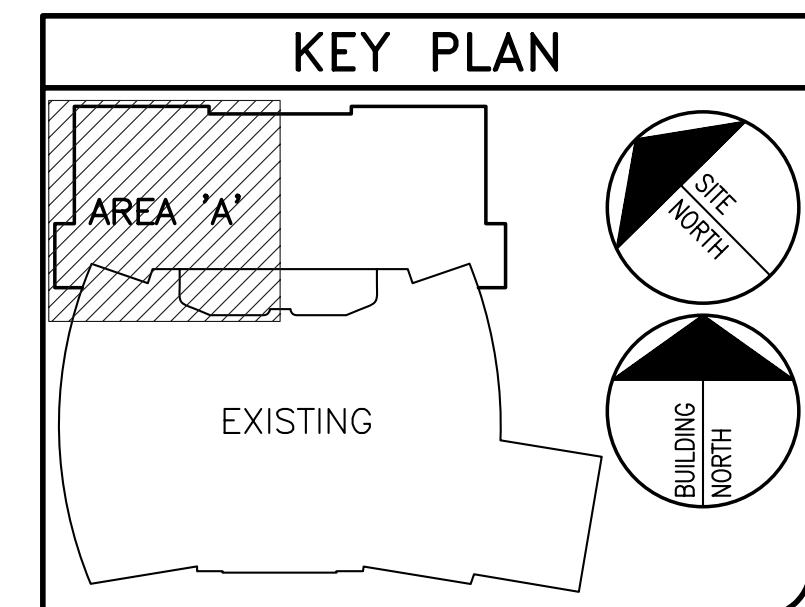

UK Architecture
726 BRIDGE CREEK DRIVE, LEXINGTON, KY 40504
PH: 859-224-1351 FAX: 859-224-8446

**MEMORIAL COLISEUM EXPANSION
BASKETBALL PRACTICE FACILITY
LEXINGTON, KENTUCKY**

**PLUMBING PLAN
LEVEL 2 - AREA A**
Stags and Fisher
Consulting Engineers, Inc.
3284 LEXINGTON DRIVE, LEXINGTON, KENTUCKY 40507
PH: 859-224-1351 FAX: 859-224-8446

Sherman Carter Barnhart PSC
ARCHITECTURE • LANDSCAPE ARCHITECTURE • CIVIL ENGINEERING
2405 HARROSSBURG ROAD • LEXINGTON, KY 40504 • PH: 859-224-1351 • FAX: 859-224-8446

JOB NO.	03123
DATE	05-18-05
DRAWN	DWH
CHECKED	DHB
SF NO.	04302
COPYRIGHT	© 2005 SHERMAN / CARTER / BARNHART, PSC

REVISIONS

SHEET
P1.31
RECORD DRAWINGS