

INDEX TO DRAWINGS

- CODE:**
- C0.1 CODE INFORMATION AND SCHEMATIC BUILDING SECTION
 - C1.1 FIRST FLOOR FIRE RATING PLAN - AREA A
 - C1.2 LOWER LEVEL FIRE RATING PLAN - AREA B
 - C1.3 SECOND THIRD FOURTH FLOOR FIRE RATING PLAN - AREA A
 - C1.4 SECOND THIRD FOURTH FLOOR FIRE RATING PLAN - AREA B
 - C1.5 FIFTH FLOOR FIRE RATING PLAN - AREA A
 - C1.6 FIFTH FLOOR FIRE RATING PLAN - AREA B
- SITE:**
- SS1.0 SITE SURVEY
 - SS1.1 ASSUMED EXISTING CONDITIONS PLAN
 - PH1.0 PROJECT AREA PHASING PLAN
 - PH1.1 TREE PROTECTION PLAN
 - DS1.0 SITE DEMOLITION PLAN
 - SD1.0 SITE DEVELOPMENT PLAN
 - SD1.1 SITE DEVELOPMENT PLAN
 - SD1.2 SITE FURNISHINGS PLAN (FOR REFERENCE ONLY)
 - SD2.0 SITE GRADING AND DRAINAGE PLAN
 - SD2.1 EROSION SEGMENT CONTROL PLAN
 - SD2.2 COMPOSITE SITE UTILITIES PLAN
 - SD3.1 SITE DETAILS
 - SD3.2 SITE WALL ELEVATIONS
 - SD4.0 SITE DETAILS
 - SD4.1 SITE DETAILS
 - SD4.2 LANDSCAPE PLAN
 - IR1.0 IRRIGATION CONCEPT PLAN
 - IR1.1 IRRIGATION LAYOUT PLAN
 - IR1.2 IRRIGATION NOTES & DETAILS

- STRUCTURAL:**
- S0.01 STRUCTURAL NOTES
 - S0.02 STRUCTURAL NOTES (CONTINUED)
 - S0.03 STRUCTURAL QUALITY ASSURANCE PLAN
 - S0.04 STRUCTURAL QUALITY ASSURANCE PLAN (CONTINUED)
 - S1.00 BASEMENT LEVEL AND ENLARGED MAT FOOTING PLANS
 - S1.01 LOWER LEVEL PLAN - AREA B
 - S1.10 FIRST FLOOR PLAN - AREA A
 - S1.20 SECOND FLOOR CONCRETE FRAMING PLAN - AREA A
 - S1.20A SECOND FLOOR WOOD FRAMING PLAN - AREA A
 - S1.21 SECOND FLOOR CONCRETE FRAMING PLAN - AREA B
 - S1.21A SECOND FLOOR WOOD FRAMING PLAN - AREA B
 - S1.30 THIRD AND FOURTH FLOOR WOOD FRAMING PLAN - AREA A
 - S1.31 THIRD AND FOURTH FLOOR WOOD FRAMING PLAN - AREA B
 - S1.40 FIFTH FLOOR WOOD FRAMING PLAN - AREA A
 - S1.41 FIFTH FLOOR WOOD FRAMING PLAN - AREA B
 - S1.50 ROOF PLAN - AREA A
 - S1.51 ROOF PLAN - AREA B
 - S2.01 FOUNDATION SECTIONS AND DETAILS
 - S2.02 FOUNDATION SECTIONS AND DETAILS
 - S2.03 FOUNDATION SECTIONS AND DETAILS
 - S2.04 FOUNDATION SECTIONS AND DETAILS
 - S3.00 CONCRETE COLUMN SCHEDULE AND DETAILS
 - S3.10 CONCRETE REINFORCEMENT DETAILS
 - S3.20 CONCRETE SLAB SCHEDULE AND DETAILS
 - S3.30 CONCRETE BEAM SCHEDULE AND DETAILS
 - S3.31 CONCRETE BEAM SCHEDULE CONT.
 - S3.32 POST-TENSION CONCRETE BEAM SCHEDULE AND DETAILS
 - S3.40 MASONRY SECTIONS AND DETAILS
 - S3.50 BUILDING ELEVATIONS
 - S3.51 BUILDING ELEVATIONS
 - S3.52 BUILDING ELEVATIONS
 - S4.01 FRAMING SECTIONS AND DETAILS
 - S4.02 FRAMING SECTIONS AND DETAILS
 - S4.03 FRAMING SECTIONS AND DETAILS
 - S4.04 FRAMING SECTIONS AND DETAILS
 - S5.01 WOOD SECTIONS AND DETAILS
 - S5.02 WOOD SECTIONS AND DETAILS
 - S5.03 WOOD SHEARWALL AND MARKED HEADER SCHEDULE
 - S5.04 FLOOR FRAMING SECTIONS AND DETAILS
 - S5.05 FLOOR FRAMING SECTIONS AND DETAILS
 - S6.01 ROOF FRAMING SECTIONS AND DETAILS
 - S6.02 ROOF FRAMING SECTIONS AND DETAILS
 - S6.03 ROOF FRAMING SECTIONS AND DETAILS

- ARCHITECTURAL:**
- A0.01 ABBREVIATIONS, SYMBOL LEGEND, GENERAL NOTES AND PARTITION TYPES
 - A0.1 FIRST FLOOR, SECOND, THIRD AND FOURTH FLOOR AND FIFTH FLOOR KEY PLANS
 - A1.1 FIRST FLOOR PLAN - AREA A
 - A1.2 LOWER LEVEL FLOOR PLAN - AREA B
 - A1.3 SECONDTHIRDFOURTH FLOOR PLAN - AREA A
 - A1.4 SECONDTHIRDFOURTH FLOOR PLAN - AREA B
 - A1.5 FIFTH FLOOR PLAN - AREA A
 - A1.6 FIFTH FLOOR PLAN - AREA B
 - A2.1 ENLARGED UNIT PLANS
 - A2.2 ENLARGED PLANS
 - A2.3 ENLARGED STAIR PLANS
 - A3.1 BUILDING ELEVATIONS
 - A3.2 BUILDING ELEVATIONS
 - A3.3 BUILDING ELEVATIONS
 - A3.4 BUILDING ELEVATIONS
 - A4.1 ROOF PLAN
 - A4.2 ROOF DETAILS
 - A4.3 ROOF DETAILS
 - A4.4 PARTIAL ROOF PLAN, SECTIONS AND DETAILS
 - A5.1 BUILDING SECTIONS
 - A5.2 BUILDING SECTION
 - A6.1 COLUMN AND PLAN DETAILS
 - A6.2 COLUMN AND PLAN DETAILS
 - A6.3 WALL DETAILS
 - A6.4 WALL DETAILS
 - A6.5 MISCELLANEOUS DETAILS
 - A6.6 STAIR DETAILS
 - A6.7 CASEWORK DETAILS
 - A7.1 FIRST FLOOR REFLECTED CEILING PLAN - AREA A
 - A7.2 LOWER LEVEL REFLECTED CEILING PLAN - AREA B
 - A7.3 SECONDTHIRDFOURTH FLOOR REFLECTED CEILING PLAN - AREA A
 - A7.4 SECONDTHIRDFOURTH FLOOR REFLECTED CEILING PLAN - AREA B
 - A7.5 FIFTH FLOOR REFLECTED CEILING PLAN - AREA A
 - A7.6 FIFTH FLOOR REFLECTED CEILING PLAN - AREA B
 - A7.7 CEILING DETAILS
 - A8.1 DOOR SCHEDULE
 - A8.2 CURTAINWALL ELEVATIONS
 - A8.3 DOOR DETAILS
 - A8.4 WINDOW DETAILS
 - A8.5 DOOR AND WINDOW DETAILS

- UK SPACE MEP/STUDENT HOUSING DESIGN BUILD MEP:**
- ME1.0 MEP LEGEND
- U1.0 SITE UTILITIES PLAN - DEMOLITION
 - U1.1 SITE UTILITIES PLAN - NEW WORK
 - U2.1 SITE UTILITIES DETAILS
 - U2.2 SITE UTILITIES DETAILS
- P1.00UNDERFLOOR PLUMBING PLANS AREA A & BASEMENT - SANITARY WASTE & VENT
- P1.01UNDERFLOOR LOWER LEVEL PLUMBING PLAN - SANITARY WASTE & VENT - AREA B
 - P1.02FIRST FLOOR PLUMBING PLAN - SANITARY WASTE & VENT - AREA A
 - P1.03LOWER LEVEL PLUMBING PLAN - SANITARY WASTE & VENT - AREA B
 - P1.21SECOND FLOOR PLUMBING PLAN - SANITARY WASTE & VENT - AREA A
 - P1.22SECOND FLOOR PLUMBING PLAN - SANITARY WASTE & VENT - AREA B
 - P1.31THIRD FLOOR PLUMBING PLAN - SANITARY WASTE & VENT - AREA A
 - P1.32THIRD FLOOR PLUMBING PLAN - SANITARY WASTE & VENT - AREA B
 - P1.41FOURTH FLOOR PLUMBING PLAN - SANITARY WASTE & VENT - AREA A
 - P1.42FOURTH FLOOR PLUMBING PLAN - SANITARY WASTE & VENT - AREA B
 - P1.51FIFTH FLOOR PLUMBING PLAN - SANITARY WASTE & VENT - AREA A
 - P1.52FIFTH FLOOR PLUMBING PLAN - SANITARY WASTE & VENT - AREA B
 - P1.61ATTIC PLUMBING PLAN - SANITARY WASTE & VENT - AREA A
 - P1.62ATTIC PLUMBING PLAN - SANITARY WASTE & VENT - AREA B
 - P2.01ENLARGED MECHANICAL ROOM PLAN
 - P2.11FIRST FLOOR PLUMBING PLAN - DOMESTIC WATER - AREA A
 - P2.12LOWER LEVEL PLUMBING PLAN - DOMESTIC WATER - AREA B
 - P2.21SECOND FLOOR PLUMBING PLAN - DOMESTIC WATER - AREA A
 - P2.22SECOND FLOOR PLUMBING PLAN - DOMESTIC WATER - AREA B
 - P2.31THIRD FLOOR PLUMBING PLAN - DOMESTIC WATER - AREA A
 - P2.32THIRD FLOOR PLUMBING PLAN - DOMESTIC WATER - AREA B
 - P2.41FOURTH FLOOR PLUMBING PLAN - DOMESTIC WATER - AREA A
 - P2.42FOURTH FLOOR PLUMBING PLAN - DOMESTIC WATER - AREA B
 - P2.51FIFTH FLOOR PLUMBING PLAN - DOMESTIC WATER - AREA A
 - P2.52FIFTH FLOOR PLUMBING PLAN - DOMESTIC WATER - AREA B
 - P3.01SANITARY WASTE & VENT RISERS
 - P3.02SANITARY WASTE & VENT RISERS
 - P3.03SANITARY WASTE & VENT RISERS
 - P3.04SANITARY WASTE & VENT RISERS
 - P3.05SANITARY WASTE & VENT RISERS
 - P3.06SANITARY WASTE & VENT RISERS
 - P3.07SANITARY WASTE & VENT RISERS
 - P3.10DOMESTIC WATER RISERS
 - P3.11DOMESTIC WATER RISERS
 - P3.12DOMESTIC WATER RISERS
 - P3.13DOMESTIC WATER RISERS
 - P3.14DOMESTIC WATER RISERS
 - P3.15DOMESTIC WATER RISERS
 - P4.01PLUMBING DETAILS
 - H1.01BASEMENT LEVEL HVAC PLAN - AREA A
 - H1.11FIRST FLOOR HVAC PLAN - AREA A
 - H1.21LOWER LEVEL HVAC PLAN - AREA B
 - H1.22SECOND THROUGH FOURTH FLOOR HVAC PLAN - AREA A
 - H1.23SECOND THROUGH FOURTH FLOOR HVAC PLAN - AREA B
 - H1.31FIFTH FLOOR HVAC PLAN - AREA A
 - H1.32FIFTH FLOOR HVAC PLAN - AREA B
 - H1.41ROOF HVAC PLAN - AREA A
 - H1.42ROOF HVAC PLAN - AREA B

INDEX TO DRAWINGS (CONT.)/ DESIGN BUILD MEP (CONT.):

- H2.01 LOWER LEVEL HVAC PIPING PLAN - AREA B
- H2.11 FIFTH FLOOR HVAC PIPING PLAN - AREA A
- H2.12 FIFTH FLOOR HVAC PIPING PLAN - AREA B
- H3.01 HVAC ENLARGED PLANS
- H4.0 HVAC HYDRONIC RISERS
- H4.1 HVAC FLOW DIAGRAM
- H5.0 HVAC DETAILS
- H5.1 HVAC DETAILS
- H6.0 HVAC SCHEDULES
- E1.11 FIRST FLOOR LIGHTING PLAN - AREA A
- E1.12 LOWER LEVEL LIGHTING PLAN - AREA B
- E1.21 SECOND THROUGH FOURTH FLOOR LIGHTING PLAN - AREA A
- E1.22 SECOND THROUGH FOURTH FLOOR LIGHTING PLAN - AREA B
- E1.31 FIFTH FLOOR LIGHTING PLAN - AREA A
- E1.32 FIFTH FLOOR LIGHTING PLAN - AREA B
- E2.11 FIRST FLOOR POWER PLAN - AREA A
- E2.12 LOWER LEVEL POWER PLAN - AREA B
- E2.21 SECOND THROUGH FOURTH FLOOR POWER PLAN - AREA A
- E2.22 SECOND THROUGH FOURTH FLOOR POWER PLAN - AREA B
- E2.31 FIFTH FLOOR POWER PLAN - AREA A
- E2.32 FIFTH FLOOR POWER PLAN - AREA B
- E3.11 FIRST FLOOR LOW-VOLTAGE PLAN - AREA A
- E3.12 LOWER LEVEL LOW-VOLTAGE PLAN - AREA B
- E3.21 SECOND THROUGH FOURTH FLOOR LOW-VOLTAGE PLAN - AREA A
- E3.22 SECOND THROUGH FOURTH FLOOR LOW-VOLTAGE PLAN - AREA B
- E3.31 FIFTH FLOOR LOW-VOLTAGE PLAN - AREA A
- E3.32 FIFTH FLOOR LOW-VOLTAGE PLAN - AREA B
- E4.0 ELECTRICAL DISTRIBUTION RISER
- E4.1 ELECTRICAL DETAILS
- E4.2 ELECTRICAL DETAILS
- E4.3 ELECTRICAL ENLARGED PLANS
- E5.0 ELECTRICAL SCHEDULES
- E5.1 ELECTRICAL SCHEDULES
- E5.2 LIGHTING CONTROL RISER FIT-UP SPACE

GENERAL NOTES:

- P1 ALL DIMENSIONS ARE TO FACE MASONRY OR CONCRETE
- G1 DO NOT SCALE DRAWINGS. WRITTEN DIMENSIONS TAKE PRECEDENCE OVER SCALED DIMENSIONS.
- G2 MASONRY DIMENSIONS ARE ACTUAL.

SPECIAL INSPECTIONS PER CHAPTER 17 OF THE KY. BUILDING CODE

NOTE: IN ADDITION TO OTHER TESTS AND INSPECTIONS REQUIRED TO BE PROVIDED BY THE CONTRACTOR IN THE SPECIFICATIONS, THE OWNER SHALL PROVIDE THE SERVICES OF QUALIFIED THIRD-PARTY INSPECTORS TO PERFORM ALL REQUIRED SPECIAL INSPECTIONS AS FOLLOWS:

SECTION	ITEM	REQUIRED?		REMARKS
		YES	NO	
1705.1.1	SPECIAL CASES		X	NONE
1705.2	STEEL	X		PER 1705.2
1705.3	CONCRETE	X		PER TABLE 1705.3
1705.4	MASONRY	X		PER 1705.4
1705.5	WOOD	X		PER 1704.2.5
1705.6	SOILS	X		PER 1705.6
1705.7	DRIVEN DEEP FOUNDATIONS		X	NONE
1705.8	CAST-IN-PLACE DEEP FOUNDATIONS		X	PER 1705.8
1705.9	HELICAL PILE FOUNDATIONS	X		NONE
1705.10	WIND RESISTANCE	X		NONE VASD = 89 MPH
1705.11	SEISMIC RESISTANCE	X		SEISMIC DESIGN CAT. B
1705.12	TESTING AND QUALIFICATIONS SEISMIC	X		NONE
1705.13	SPRAYED FIRE-RESISTANT MATERIALS	X		NONE
1705.14	MASTIC/INTUMESCENT FIRE-RESISTANT COATINGS	X		PER 1705.14
1705.15	E.I.F.S.	X		NONE
1705.16	FIRE-RESISTANT PENETRATIONS AND JOINTS	X		NONE RISK CAT 2
1705.17	SMOKE CONTROL	X		NONE

- NOTE:**
1. THIS LIST IS FOR THE FINAL BID PACKAGE 3 AND IS INCLUSIVE OF BID PACKAGES 1 & 2.
 2. REFER TO STRUCTURAL DRAWINGS FOR STRUCTURAL LOADING INFORMATION INCLUDING SEISMIC, WIND AND SNOW LOADS.
 3. REFER TO STRUCTURAL DRAWINGS FOR SPECIFIC REQUIREMENTS REGARDING SPECIAL INSPECTIONS.

STRUCTURAL DESIGN LOADS
(REFER TO STRUCTURAL SHEETS)

SEISMIC DESIGN CRITERIA
(REFER TO STRUCTURAL SHEETS FOR ADDITIONAL INFORMATION)

SEISMIC OCCUPANCY CATEGORY	II
SITE CLASS	C
SEISMIC DESIGN CATEGORY	B

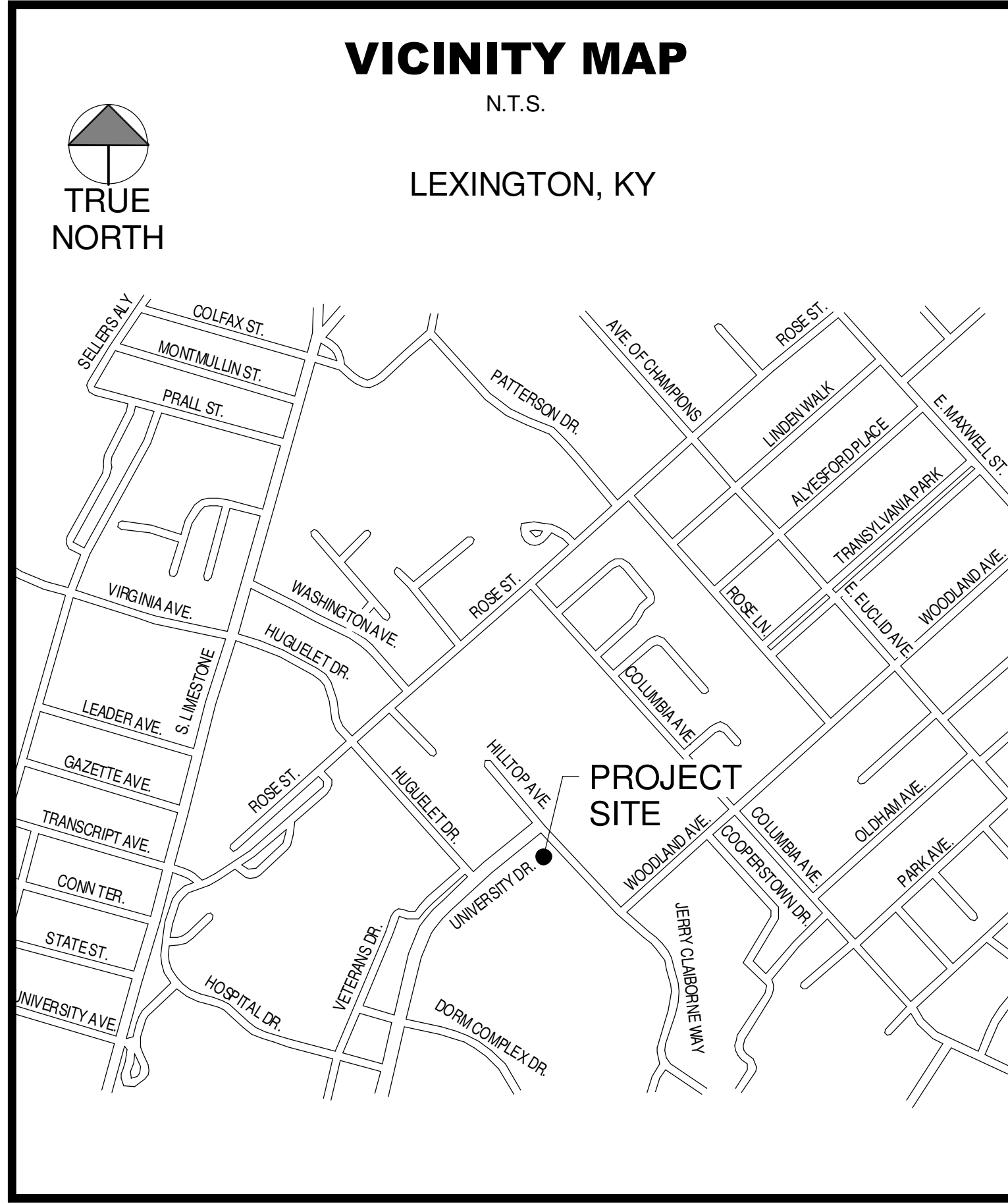

HONORS HALL STUDENT HOUSING

**UK BUILDING 0678
1120 UNIVERSITY DRIVE
LEXINGTON, KY 40506-0100**

**FOR
EDUCATION REALTY TRUST, INC.
999 S. SHADY GROVE ROAD**

**SUITE 600
MEMPHIS, TN 38120
OCTOBER 2, 2017**

RECORD DRAWINGS



SHERMAN CARTER BARNHART ARCHITECTS, PLLC
2405 HARRODSBURG ROAD
LEXINGTON, KY 40504-3329
PHONE: 859.224.1351
FAX: 859.224.8446
www.scbarchitects.com

STRUCTURAL ENGINEER:

STRUCTURAL DESIGN GROUP
220 GREAT CIRCLE ROAD
SUITE 106
NASHVILLE, TN 37228
(615) 255-5537

MECHANICAL/ELECTRICAL ENGINEER:

STAGGS AND FISHER CONSULTING ENGINEERS, INC.
3264 LOCHNESS DR.
LEXINGTON, KY 40517
(859) 271-3246

THESE RECORD DRAWINGS REFLECT REVISIONS AND CHANGES TO THE WORK AS RECORDED AND PROVIDED TO THE CONTRACTOR. ANY AND ALL CONSTRUCTION, SHOWN ON THESE DRAWINGS, SHALL BE CONSIDERED TO BE THE RESPONSIBILITY OF THE CONTRACTOR. THE CONTRACTOR SHALL BE RESPONSIBLE FOR VERIFYING THE ACCURACY OF THESE RECORD DRAWINGS BEFORE PROCEEDING WITH CONSTRUCTION.

THESE RECORD DRAWINGS SHALL NOT BE REPRODUCED WITHOUT THE EXPRESS WRITTEN CONSENT OF SHERMAN CARTER BARNHART ARCHITECTS, PLLC. ANY REPRODUCTION OF THESE RECORD DRAWINGS WITHOUT THE EXPRESS WRITTEN CONSENT OF SHERMAN CARTER BARNHART ARCHITECTS, PLLC, IS STRICTLY PROHIBITED.

THESE RECORD DRAWINGS SHALL NOT BE REPRODUCED WITHOUT THE EXPRESS WRITTEN CONSENT OF SHERMAN CARTER BARNHART ARCHITECTS, PLLC. ANY REPRODUCTION OF THESE RECORD DRAWINGS WITHOUT THE EXPRESS WRITTEN CONSENT OF SHERMAN CARTER BARNHART ARCHITECTS, PLLC, IS STRICTLY PROHIBITED.

THESE RECORD DRAWINGS SHALL NOT BE REPRODUCED WITHOUT THE EXPRESS WRITTEN CONSENT OF SHERMAN CARTER BARNHART ARCHITECTS, PLLC. ANY REPRODUCTION OF THESE RECORD DRAWINGS WITHOUT THE EXPRESS WRITTEN CONSENT OF SHERMAN CARTER BARNHART ARCHITECTS, PLLC, IS STRICTLY PROHIBITED.

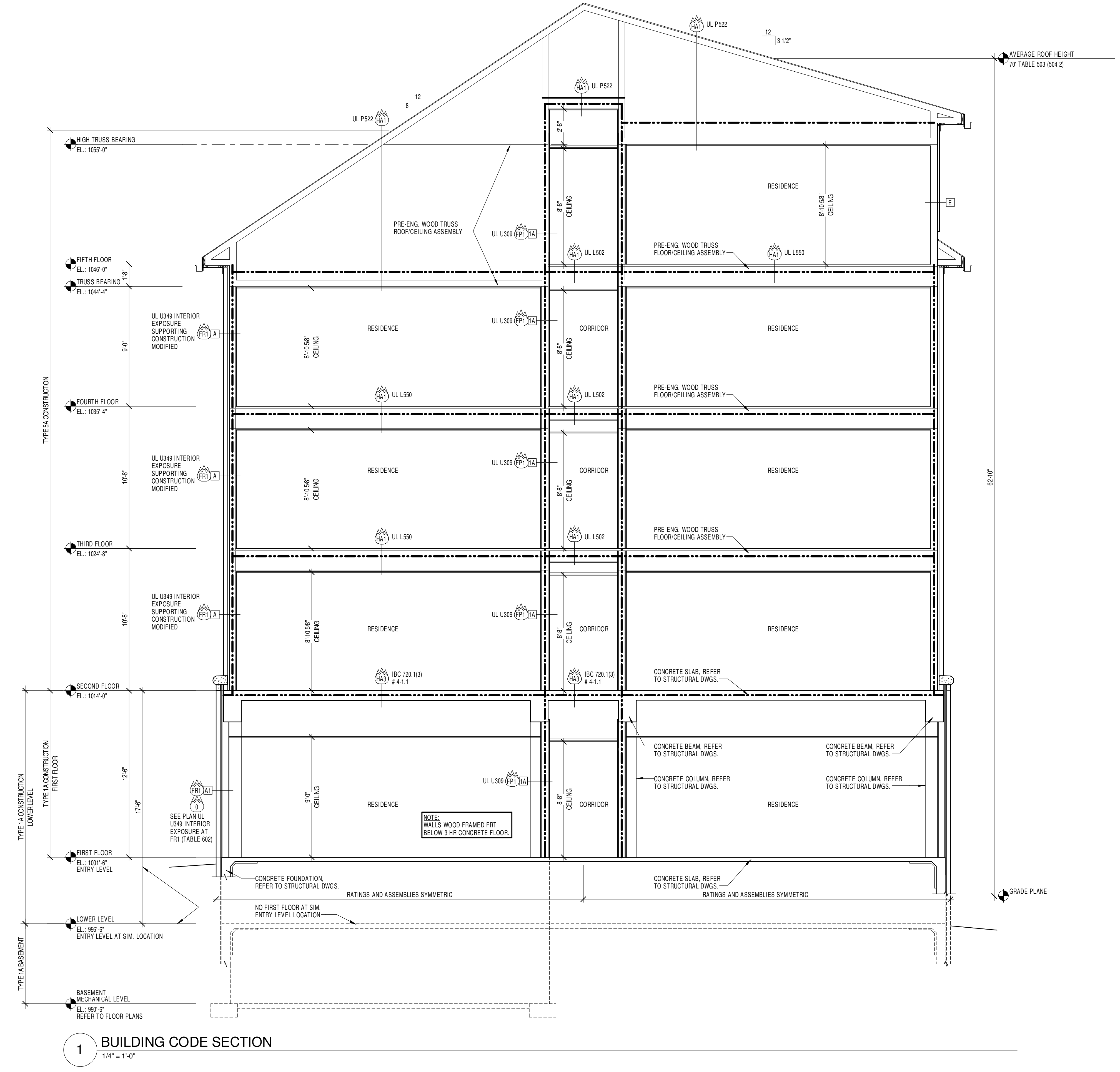

CODE INFORMATION	
CODE	KENTUCKY BUILDING CODE, 2015 EDITION, AUG. 2014 ANSI A117.1 - 2009
USE GROUP	NON-SEPARATED MIXED USE TYPE 1A CONST. - R-2 RESIDENTIAL (DOMESTORY 310.4) / BUSINESS / A-3 ASSEMBLY (304.305)
LOWER LEVEL	TYPE 5A CONST. - R-2 RESIDENTIAL (DOMESTORY 310.1) (ASSEMBLY AREAS ARE ACCESSORY TO R-2)
FIRST FLOOR	TYPE 5A CONST. - R-2 RESIDENTIAL (DOMESTORY 310.1) (ASSEMBLY AREAS ARE ACCESSORY TO R-2)
2ND-5TH FLOORS	TYPE 5A CONST. - R-2 RESIDENTIAL (DOMESTORY 310.1) (ASSEMBLY AREAS ARE ACCESSORY TO R-2)
CONST. TYPE	- 1A/5A (PLATFORM) (SECT. 510.602.2 AND 602.5)
FIRE PROTECTION	- FULLY SPRINKLERED PER NFPA 13 (SECT. 903.3.1.1)
BUILDING AREA CALCULATIONS	
ALLOWABLE HEIGHT AND BUILDING AREAS - TABLE 503	
UPPER 4 FLOORS (R-2):	
BASE FLOOR:	12,000 SF (TABLE 503 - R-2/5A)
FRONTAGE INCREASE:	$(1.334' - 0' / 1.334' - 0' + 2500' / 30 = 0.75)$ 12,000 x 0.75 = 9,000 SF (SECTION 508.2)
SPRINKLER INCREASE:	24,000 SF (SECTION 508.3)
ALLOWABLE AREA/FLOOR:	12,000 + 9,000 + 24,000 = 45,000 SF (SECTION 508.1) (CODE BUILDING AREA - 502.1 INT. FACE OF EXT. WALL)
MAXIMUM BUILDING AREA (5A):	45,000 x 3 = 135,000 SF (SECTION 506.4) ABOVE PLATFORM ACTUAL: (29,096 x 3) + 16,339 = 103,627 SF
ALLOWABLE HEIGHT:	3 STORIES / 50'-0"
PER TABLE 503 (R-2/5A)	
SPRINKLER INCREASE:	1 STORY / 20'-0"
(SECTION 504.2) (R-2/5A)	
ALLOWABLE HEIGHT WITH PLATFORM:	1 STORY (1A + BASEMENT) (SECTIONS 510 R-2/1A)
TOTAL ALLOWABLE HEIGHT:	5 STORIES / 70'-0"
BUILDING DESIGN HEIGHT AND AREAS:	
DESIGN AREA:	
MECHANICAL LEVEL (BASEMENT) (1A CONST.)	= 2,400 SF
LOWER LEVEL (1A CONST.)	= 21,396 SF
FIRST FLOOR (1A CONST.)	= 14,257 SF
SECOND FLOOR (5A CONST.)	= 29,096 SF
THIRD FLOOR (5A CONST.)	= 29,096 SF
FOURTH FLOOR (5A CONST.)	= 29,096 SF
FIFTH FLOOR (5A CONST.)	= 16,339 SF
TOTAL:	= 141,580 SF
DESIGN HEIGHT TOTAL:	
5 STORIES - 62'-10" FROM AVERAGE GRADE PLANE TO AVERAGE ROOF HEIGHT	
MAXIMUM TRAVEL DISTANCE TABLE 1016.2 - 250'	
MAXIMUM TRAVEL DISTANCE DESIGNED - 150'	
DEAD END CORRIDOR (1016.4) - 50' MAX.	
DEAD END CORRIDOR MAXIMUM DESIGNED - 10'	
MINIMUM FIRE RESISTANCE RATINGS	
ASSEMBLY SPACES AT R-2 USE GROUPS ARE LESS THAN 10% OF THE AGGREGATE AREA OF THE FLOOR AND ARE CONSIDERED AN ACCESSORY OCCUPANCY TO THE R-2 OCCUPANCY AND DOES NOT REQUIRE OCCUPANCY SEPARATION (SECTION 508.2)	
TABLE 601 CONSTRUCTION TYPE 1 A	
STRUCTURAL FRAME / COLUMN	3 HR. CONCRETE - 12" MIN. IBC TABLE 722.2.4
BEARING WALLS	EXTERIOR 3 HR. CONCRETE - 8" MIN. IBC TABLE 722.2.1.1 INTERIOR 3 HR. CONCRETE - 8" MIN. IBC TABLE 722.2.1.1
NON BEARING EXTERIOR WALLS	0 HR. TABLE 602 - > 30' TO PROPERTY LINE 1 HR. TABLE 602 - < 30' TO PROPERTY LINE
FLOOR CONSTRUCTION	3 HR. CONCRETE - 8" 1/2" IBC TABLE 722.2.1
ROOF CONSTRUCTION	NA
MISC. RATINGS	
INTERIOR PARTITIONS	WOOD STUD GYPSUM BOARD ASSEMBLIES
CORRIDORS B/E	0 HR.
R-2 CORRIDORS (SECTION 708.1.4)	0.5 HR. FP FIRE PARTITION (708) UL U309 20 MIN. DOOR
R-2 SLEEPING / DWELLING UNIT SEPARATION (SECTION 708.1.1&2)	1 HR. FP FIRE PARTITION (708) UL U465
SHAFTS ELEVATOR / STAIR TO CONC. DECK (SECTION 707.3.1)	2 HR. FB FIRE BARRIER (707.6) - 8" DOORS CONCRETE - 8" CMU - 8" (NOM.) IBC TABLE 722.2.1.1 U905
ELEVATOR LOBBY (SECTION 713.14.1 EXCEPTION 4)	0 HR.
SHAFT TOP ENCLOSURES	CONCRETE CAPS (713.12) - 7' 1/2" IBC TABLE 722.2.1
R-2 ASSEMBLY SPACES ARE LESS THAN 10% OF THE AGGREGATE AREA OF THE FLOOR AND ARE CONSIDERED AN ACCESSORY OCCUPANCY TO THE R-2 OCCUPANCY AND DOES NOT REQUIRE OCCUPANCY SEPARATION (SECTION 508.2)	
TABLE 601 CONSTRUCTION TYPE 5 A	
STRUCTURAL FRAME / COLUMN	1 HR. STEEL COLUMN INTUMESCENT PAINT IBC TABLE 722.2.4
BEARING WALLS	INTERIOR / EXTERIOR 1 HR. WOOD STUD AND GYPSUM BOARD ASSEMBLIES IBC TABLE 722.2.1.1
NON BEARING INTERIOR WALLS	0 HR. TABLE 601
FLOOR CONSTRUCTION	1 HR. WOOD TRUSS / GYPSUM BOARD / GYP-CRETE ASSEMBLY IBC TABLE 722.2.1
ROOF CONSTRUCTION	1 HR. WOOD TRUSS / GYPSUM BOARD / MEMBRANE UL P522 GA - R2603
MISC. RATINGS	
INTERIOR PARTITIONS	WOOD STUD GYPSUM BOARD ASSEMBLIES
CORRIDORS (SECTION 708.1.4)	0.5 HR. FP FIRE PARTITION (708) UL U309 20 MIN. DOOR
SLEEPING / DWELLING UNIT SEPARATION (SECTION 708.1.1&2)	1 HR. FP FIRE PARTITION (708) UL U465
SHAFTS ELEVATOR / STAIR TO CONC. DECK (SECTION 707.3.1)	2 HR. FB FIRE BARRIER (707.6) - 8" DOORS CONCRETE - 8" CMU - 8" (NOM.) IBC TABLE 722.2.1.1
ELEVATOR LOBBY (SECTION 713.14.1 EXCEPTION 4)	0 HR.
SHAFT TOP ENCLOSURES	ROOF DECK / CONCRETE CAPS (713.12) - 7' 1/2" IBC TABLE 722.2.1
SEISMIC DESIGN	
REFER TO STRUCTURAL DOCUMENTS FOR ADDITIONAL INFORMATION	
SEISMIC RISK CATEGORY	- II
SEISMIC SITE CLASS	- C
SEISMIC DESIGN CATEGORY	- B

SUPPORTING CONSTRUCTION
SC3 - 3HR

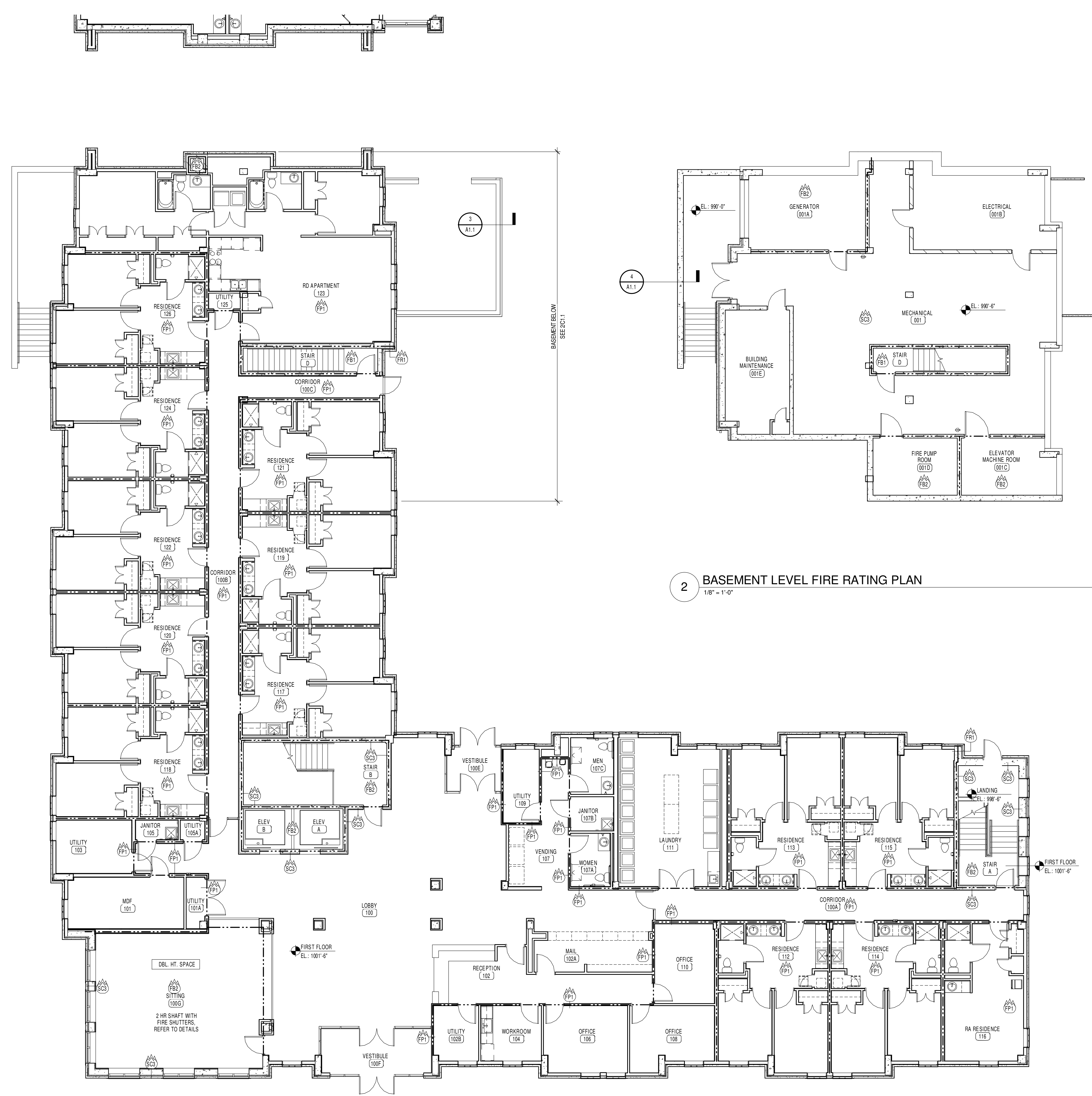

2 BASEMENT LEVEL FIRE RATING PLAN
1/8" = 1'-0"

1 FIRST FLOOR FIRE RATING PLAN - AREA A
1/8" = 1'-0"

NEW WORK LEGEND

Room Number (SHEETS A1.1 THRU A2.3)	ROOM NUMBER (SHEETS A1.1 THRU A2.3)
Door Number (SEE DOOR SCHEDULE SHEET A8.1)	DOOR NUMBER (SEE DOOR SCHEDULE SHEET A8.1)
Wall Type (SEE SCHEDULE SHEET A8.1)	WALL TYPE (SEE SCHEDULE SHEET A8.1)
Vinyl, Window or Aluminum Storefront/Curtain Wall Type (SHEETS A8.1 & A8.2)	VINYL, WINDOW OR ALUMINUM STOREFRONT/CURTAIN WALL TYPE (SHEETS A8.1 & A8.2)
Toilet Accessories (SCHEDULE SHEET A2.1)	TOILET ACCESSORIES (SCHEDULE SHEET A2.1)
Plan Key Note (SHEETS A1.1 THROUGH A2.3)	PLAN KEY NOTES (SHEETS A1.1 THROUGH A2.3)
Roof Key Note (SHEET A4.1)	ROOF KEY NOTE (SHEET A4.1)
Elevation Key Note (SHEETS A3.1 THRU A3.4)	ELEVATION KEY NOTE (SHEETS A3.1 THRU A3.4)
Ceiling Plan Key Note (SHEETS A7.1 THRU A7.6)	CEILING PLAN KEY NOTE (SHEETS A7.1 THRU A7.6)
Fire Extinguisher Cabinet, Refer to Details on Sheet A6.5	FIRE EXTINGUISHER CABINET, REFER TO DETAILS ON SHEET A6.5
Wall / Partition Designation	WALL / PARTITION DESIGNATION
UNRATED INCIDENTAL USE SEPARATION	UNRATED INCIDENTAL USE SEPARATION
1 HR RATED FIRE PARTITION	1 HR RATED FIRE PARTITION
1 HR RATED FIRE BARRIER	1 HR RATED FIRE BARRIER
2 HR RATED FIRE BARRIER	2 HR RATED FIRE BARRIER
1 HR RATED HORIZONTAL ASSEMBLY	1 HR RATED HORIZONTAL ASSEMBLY
2 HR RATED HORIZONTAL ASSEMBLY	2 HR RATED HORIZONTAL ASSEMBLY
3 HR RATED HORIZONTAL ASSEMBLY	3 HR RATED HORIZONTAL ASSEMBLY
1 HR FIRE RESISTANT RATED SUPPORTING CONSTRUCTION	1 HR FIRE RESISTANT RATED SUPPORTING CONSTRUCTION
2 HR FIRE RESISTANT RATED SUPPORTING CONSTRUCTION	2 HR FIRE RESISTANT RATED SUPPORTING CONSTRUCTION
3 HR FIRE RESISTANT RATED SUPPORTING CONSTRUCTION	3 HR FIRE RESISTANT RATED SUPPORTING CONSTRUCTION
1 HR FIRE RESISTANT RATED EXTERIOR WALL CONSTRUCTION	1 HR FIRE RESISTANT RATED EXTERIOR WALL CONSTRUCTION
ELEVATION MARK	ELEVATION MARK
SIGNAGE (SHEET A0.1)	SIGNAGE (SHEET A0.1)

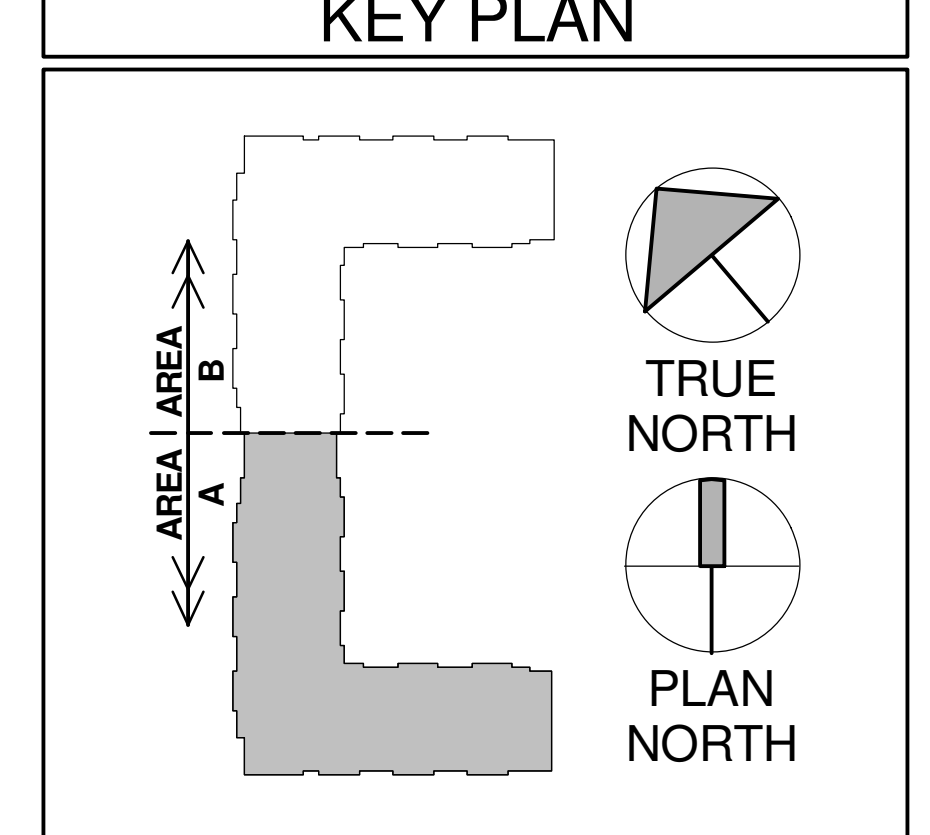



NEW WORK LEGEND	
Room Number (U10)	ROOM NUMBER (SHEETS A1.1 THRU A2.3)
Door Number (A1.3)	DOOR NUMBER (SEE DOOR SCHEDULE SHEET A8.1)
WALL TYPE (A)	WALL TYPE (SEE SCHEDULE SHEET A0.1)
VINYL WINDOW OR ALUMINUM STOREFRONT CURTAIN WALL TYPE (A8.1 & A8.2)	VINYL WINDOW OR ALUMINUM STOREFRONT CURTAIN WALL TYPE (SHEETS A8.1 & A8.2)
TOILET ACCESSORIES (A2.1)	TOILET ACCESSORIES (SCHEDULE SHEET A2.1)
PLAN KEY NOTES (A1.1 THRU A2.3)	PLAN KEY NOTES (SHEETS A1.1 THROUGH A2.3)
ROOF KEY NOTE (A4.1)	ROOF KEY NOTE (SHEET A4.1)
ELEVATION KEY NOTE (A3.1 THRU A3.4)	ELEVATION KEY NOTE (SHEETS A3.1 THRU A3.4)
CEILING PLAN KEY NOTE (A7.1 THRU A7.6)	CEILING PLAN KEY NOTE (SHEETS A7.1 THRU A7.6)
FIRE EXTINGUISHER CABINET, REFER TO DETAILS ON SHEET A6.5	FIRE EXTINGUISHER CABINET, REFER TO DETAILS ON SHEET A6.5
WALL PARTITION DESIGNATION:	WALL PARTITION DESIGNATION:
S0 = UNRATED INCIDENTAL USE SEPARATION	S0 = UNRATED INCIDENTAL USE SEPARATION
FP1 = 1 HR RATED FIRE PARTITION	FP1 = 1 HR RATED FIRE PARTITION
FB1 = 1 HR RATED FIRE BARRIER	FB1 = 1 HR RATED FIRE BARRIER
FB2 = 2 HR RATED FIRE BARRIER	FB2 = 2 HR RATED FIRE BARRIER
H1 = 1 HR RATED HORIZONTAL ASSEMBLY	H1 = 1 HR RATED HORIZONTAL ASSEMBLY
H2 = 2 HR RATED HORIZONTAL ASSEMBLY	H2 = 2 HR RATED HORIZONTAL ASSEMBLY
H3 = 3 HR RATED HORIZONTAL ASSEMBLY	H3 = 3 HR RATED HORIZONTAL ASSEMBLY
SC1 = 1 HR FIRE RESISTANT RATED SUPPORTING CONSTRUCTION	SC1 = 1 HR FIRE RESISTANT RATED SUPPORTING CONSTRUCTION
SC2 = 2 HR FIRE RESISTANT RATED SUPPORTING CONSTRUCTION	SC2 = 2 HR FIRE RESISTANT RATED SUPPORTING CONSTRUCTION
SC3 = 3 HR FIRE RESISTANT RATED SUPPORTING CONSTRUCTION	SC3 = 3 HR FIRE RESISTANT RATED SUPPORTING CONSTRUCTION
FRI = 1 HR FIRE RESISTANT RATED EXTERIOR WALL CONSTRUCTION	FRI = 1 HR FIRE RESISTANT RATED EXTERIOR WALL CONSTRUCTION
ELEVATION MARK	ELEVATION MARK
SIGNAGE (SHEET A0.1)	SIGNAGE (SHEET A0.1)

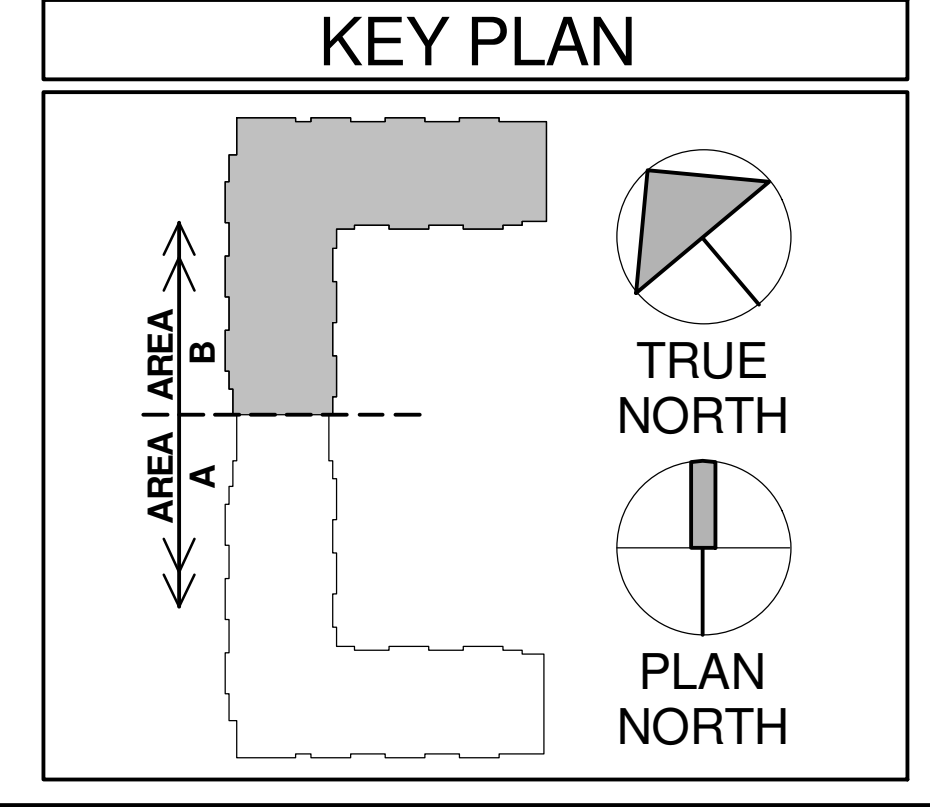

1 LOWER LEVEL FIRE RATING PLAN - AREA B
1/8" = 1'-0"

THIS DRAWING IS THE PROPERTY OF SHERMAN CARTER BARNHART ARCHITECTS, PLLC. IT IS TO BE USED ONLY FOR THE PROJECT AND SITE SPECIFICALLY IDENTIFIED HEREON. IT IS NOT TO BE REPRODUCED, COPIED, REPRODUCED, OR TRANSMITTED IN ANY FORM OR BY ANY MEANS, ELECTRONIC OR MECHANICAL, INCLUDING PHOTOCOPYING, RECORDING, OR BY ANY INFORMATION STORAGE AND RETRIEVAL SYSTEM, WITHOUT THE WRITTEN PERMISSION OF SHERMAN CARTER BARNHART ARCHITECTS, PLLC.

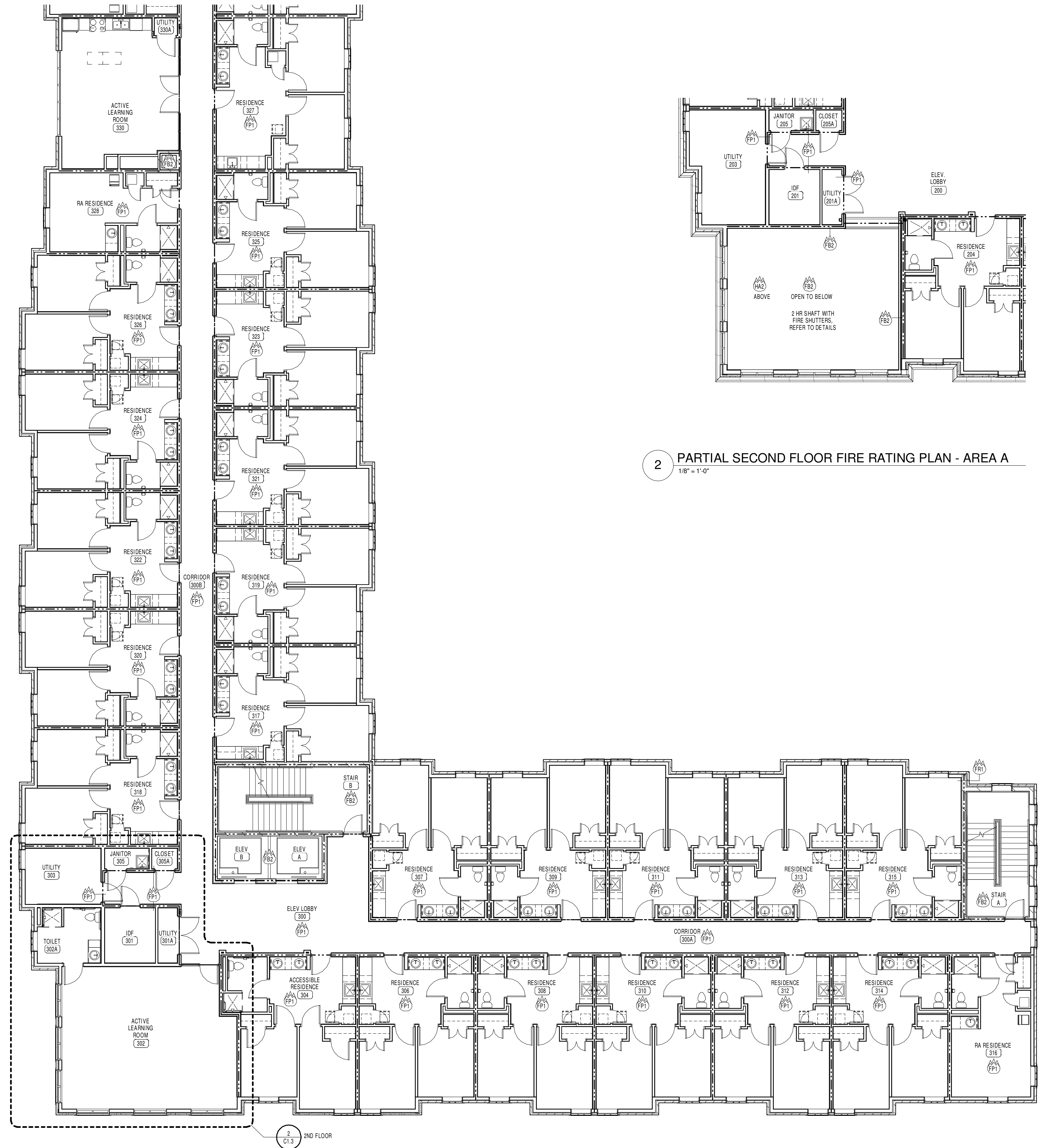

2 PARTIAL SECOND FLOOR FIRE RATING PLAN - AREA A
1/8" = 1'-0"

1 SECOND/THIRD/FOURTH FLOOR FIRE RATING PLAN - AREA A
1/8" = 1'-0"

NEW WORK LEGEND	
	ROOM NUMBER (SHEETS A1.1 THRU A2.3)
	DOOR NUMBER (SEE DOOR SCHEDULE SHEET A8.1)
	WALL TYPE (SEE SCHEDULE, SHEET A0.1)
	VINYL WINDOW OR ALUMINUM STOREFRONT/CURTAIN WALL TYPE, (SHEETS A8.1 & A8.2)
	TOILET ACCESSORIES (SCHEDULE SHEET A2.1)
	PLAN KEY NOTES (SHEETS A1.1 THROUGH A2.3)
	ROOF KEY NOTE (SHEET A4.1)
	ELEVATION KEY NOTE (SHEETS A3.1 THRU A3.4)
	CEILING PLAN KEY NOTE (SHEETS A7.1 THRU A7.6)
	FIRE EXTINGUISHER CABINET, REFER TO DETAILS ON SHEET A6.5
	WALL / PARTITION DESIGNATION: S0 = UNRATED INCIDENTAL USE SEPARATION FP1 = 1 HR RATED FIRE PARTITION FB1 = 1 HR RATED FIRE BARRIER FB2 = 2 HR RATED FIRE BARRIER HA1 = 1 HR RATED HORIZONTAL ASSEMBLY HA2 = 2 HR RATED HORIZONTAL ASSEMBLY HA3 = 3 HR RATED HORIZONTAL ASSEMBLY SC1 = 1 HR FIRE RESISTANT RATED SUPPORTING CONSTRUCTION SC2 = 2 HR FIRE RESISTANT RATED SUPPORTING CONSTRUCTION SC3 = 3 HR FIRE RESISTANT RATED SUPPORTING CONSTRUCTION FR1 = 1 HR FIRE RESISTANT RATED EXTERIOR WALL CONSTRUCTION
	ELEVATION MARK: SIGNAGE (SHEET A0.1)

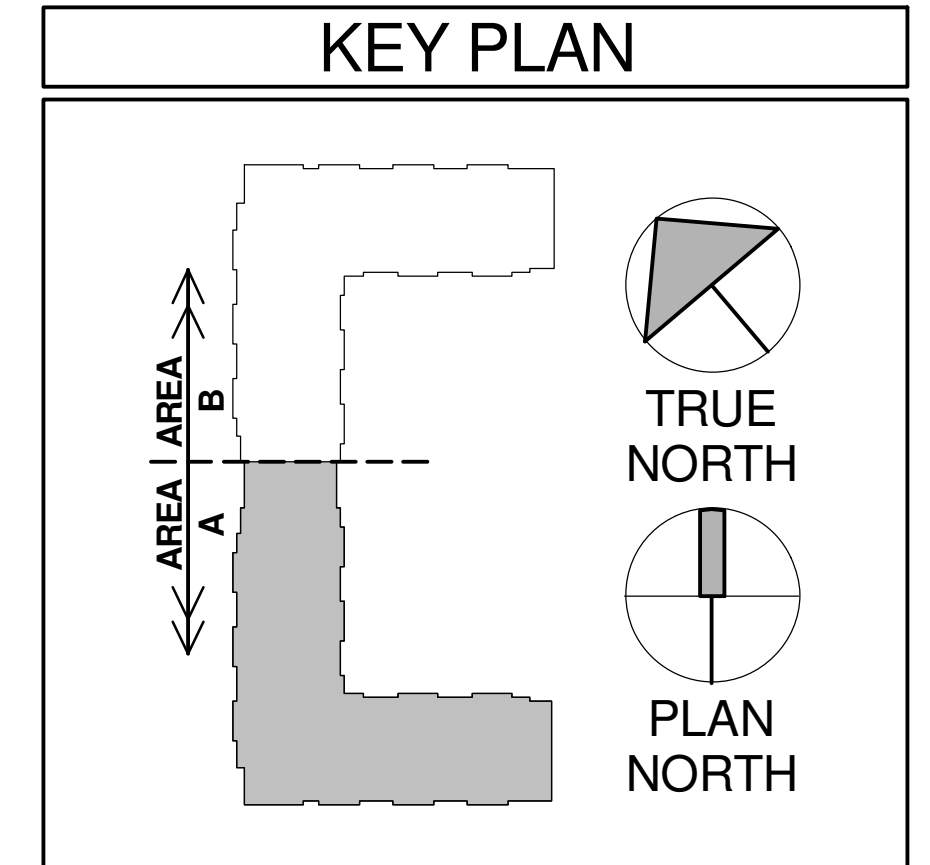

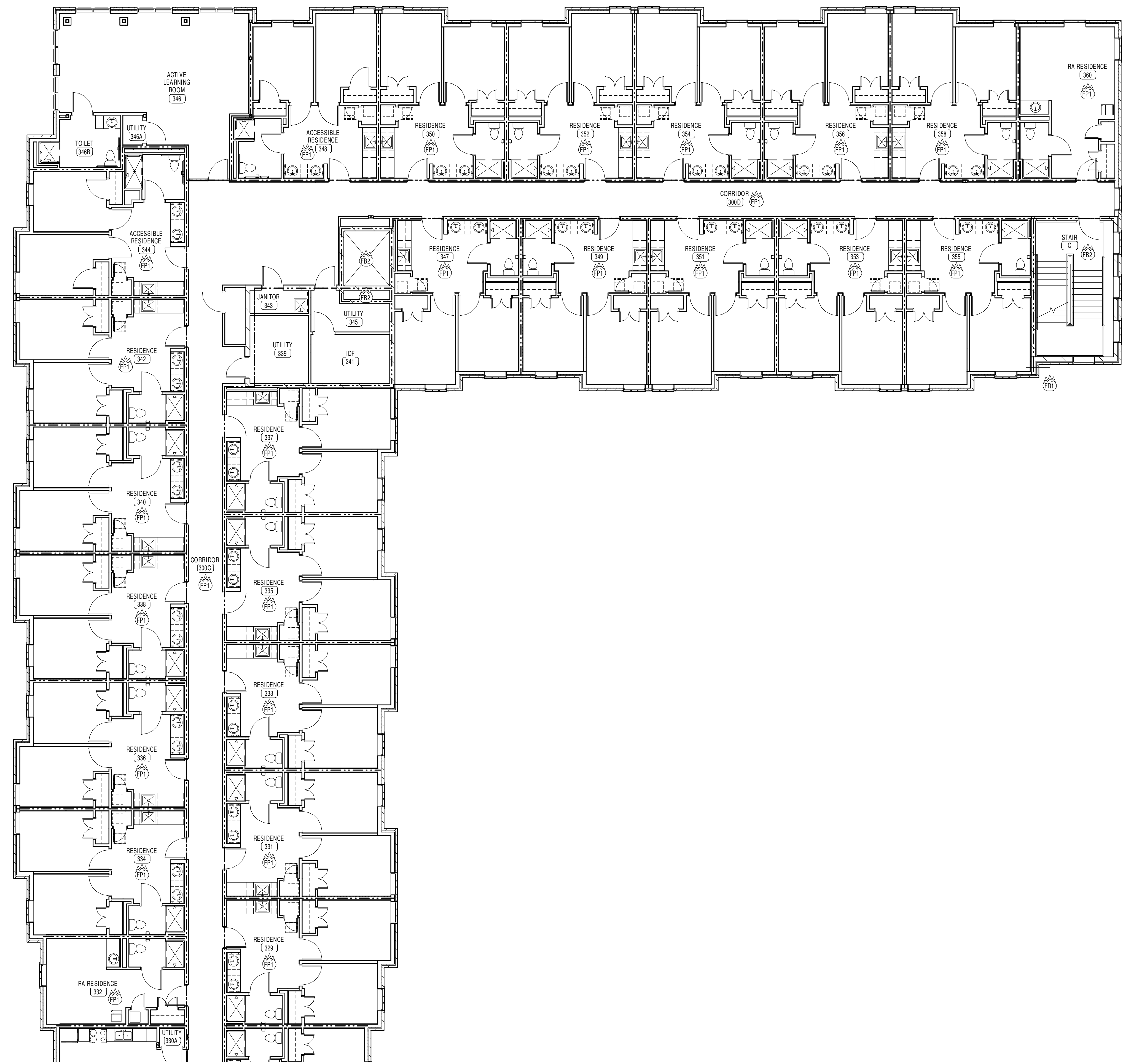

NEW WORK LEGEND	
Room Number (SHEETS A1.1 THRU A2.3)	ROOM NUMBER (SHEETS A1.1 THRU A2.3)
Door Number (SEE DOOR SCHEDULE SHEET A8.1)	DOOR NUMBER (SEE DOOR SCHEDULE SHEET A8.1)
WALL TYPE (SEE SCHEDULE SHEET A0.1)	WALL TYPE (SEE SCHEDULE SHEET A0.1)
VINYL WINDOW OR ALUMINUM STOREFRONT CURTAIN WALL TYPE (SHEETS A8.1 & A8.2)	VINYL WINDOW OR ALUMINUM STOREFRONT CURTAIN WALL TYPE (SHEETS A8.1 & A8.2)
TOILET ACCESSORIES (SCHEDULE SHEET A2.1)	TOILET ACCESSORIES (SCHEDULE SHEET A2.1)
PLAN KEY NOTES (SHEETS A1.1 THROUGH A2.3)	PLAN KEY NOTES (SHEETS A1.1 THROUGH A2.3)
ROOF KEY NOTE (SHEET A4.1)	ROOF KEY NOTE (SHEET A4.1)
ELEVATION KEY NOTE (SHEETS A3.1 THRU A3.4)	ELEVATION KEY NOTE (SHEETS A3.1 THRU A3.4)
CEILING PLAN KEY NOTE (SHEETS A7.1 THRU A7.6)	CEILING PLAN KEY NOTE (SHEETS A7.1 THRU A7.6)
FIRE EXTINGUISHER CABINET, REFER TO DETAILS ON SHEET A6.5	FIRE EXTINGUISHER CABINET, REFER TO DETAILS ON SHEET A6.5
WALL PARTITION DESIGNATION:	WALL PARTITION DESIGNATION:
S0 = UNRATED INCIDENTAL USE SEPARATION	S0 = UNRATED INCIDENTAL USE SEPARATION
FP1 = 1 HR RATED FIRE PARTITION	FP1 = 1 HR RATED FIRE PARTITION
FB1 = 1 HR RATED FIRE BARRIER	FB1 = 1 HR RATED FIRE BARRIER
FB2 = 2 HR RATED FIRE BARRIER	FB2 = 2 HR RATED FIRE BARRIER
H41 = 1 HR RATED HORIZONTAL ASSEMBLY	H41 = 1 HR RATED HORIZONTAL ASSEMBLY
H42 = 2 HR RATED HORIZONTAL ASSEMBLY	H42 = 2 HR RATED HORIZONTAL ASSEMBLY
H43 = 3 HR RATED HORIZONTAL ASSEMBLY	H43 = 3 HR RATED HORIZONTAL ASSEMBLY
SC1 = 1 HR FIRE RESISTANT RATED SUPPORTING CONSTRUCTION	SC1 = 1 HR FIRE RESISTANT RATED SUPPORTING CONSTRUCTION
SC2 = 2 HR FIRE RESISTANT RATED SUPPORTING CONSTRUCTION	SC2 = 2 HR FIRE RESISTANT RATED SUPPORTING CONSTRUCTION
SC3 = 3 HR FIRE RESISTANT RATED SUPPORTING CONSTRUCTION	SC3 = 3 HR FIRE RESISTANT RATED SUPPORTING CONSTRUCTION
FRI = 1 HR FIRE RESISTANT RATED EXTERIOR WALL CONSTRUCTION	FRI = 1 HR FIRE RESISTANT RATED EXTERIOR WALL CONSTRUCTION
ELEVATION MARK	ELEVATION MARK
SIGNAGE (SHEET A0.1)	SIGNAGE (SHEET A0.1)

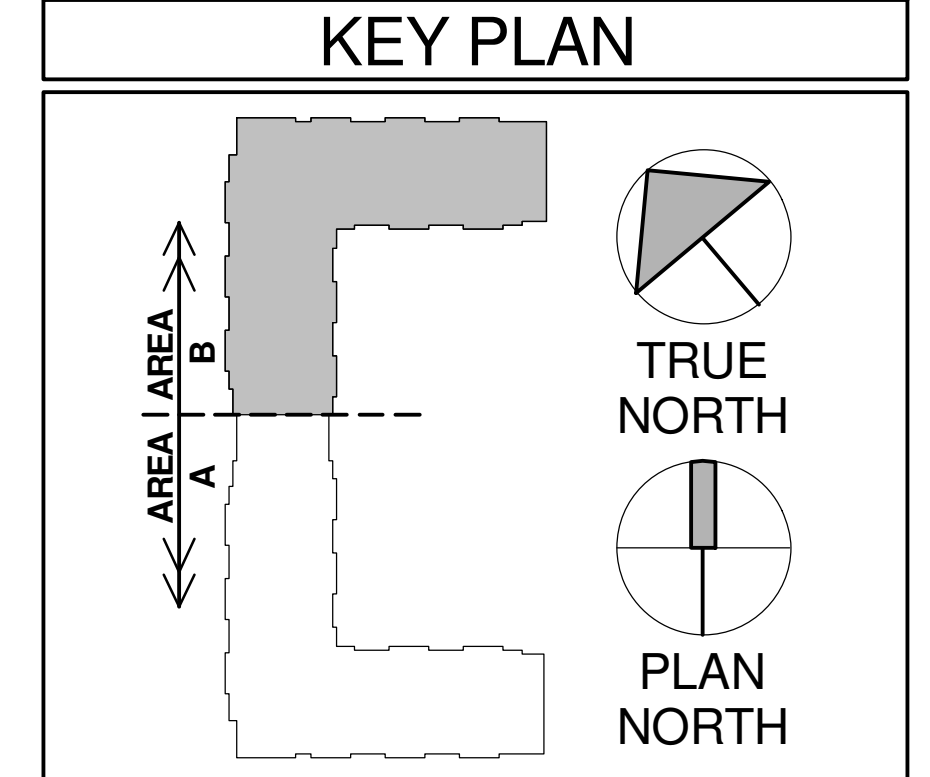

1 SECOND/THIRD/FOURTH FLOOR FIRE RATING PLAN - AREA B
1/8" = 1'-0"

RECORD DRAWINGS

THIS DRAWING IS THE PROPERTY OF SHERMAN CARTER BARNHART ARCHITECTS, PLLC. IT IS TO BE USED ONLY FOR THE PROJECT AND SITE SPECIFICALLY IDENTIFIED HEREIN. IT IS NOT TO BE REPRODUCED, COPIED, OR TRANSMITTED IN ANY FORM OR BY ANY MEANS, ELECTRONIC OR MECHANICAL, INCLUDING PHOTOCOPYING, RECORDING, OR BY ANY INFORMATION STORAGE AND RETRIEVAL SYSTEM, WITHOUT THE WRITTEN PERMISSION OF SHERMAN CARTER BARNHART ARCHITECTS, PLLC.

LEWIS HALL STUDENT
HOUSING

FIFTH FLOOR FIRE RATING PLAN -
AREA A

JOB NO. 1453
DATE 01.08.2016
DRAWN MM
CHECKED MM, BKL

REVISIONS

No.	Description	Date
1	RECORD DRAWINGS	10/20/17

SHEET
C1.5

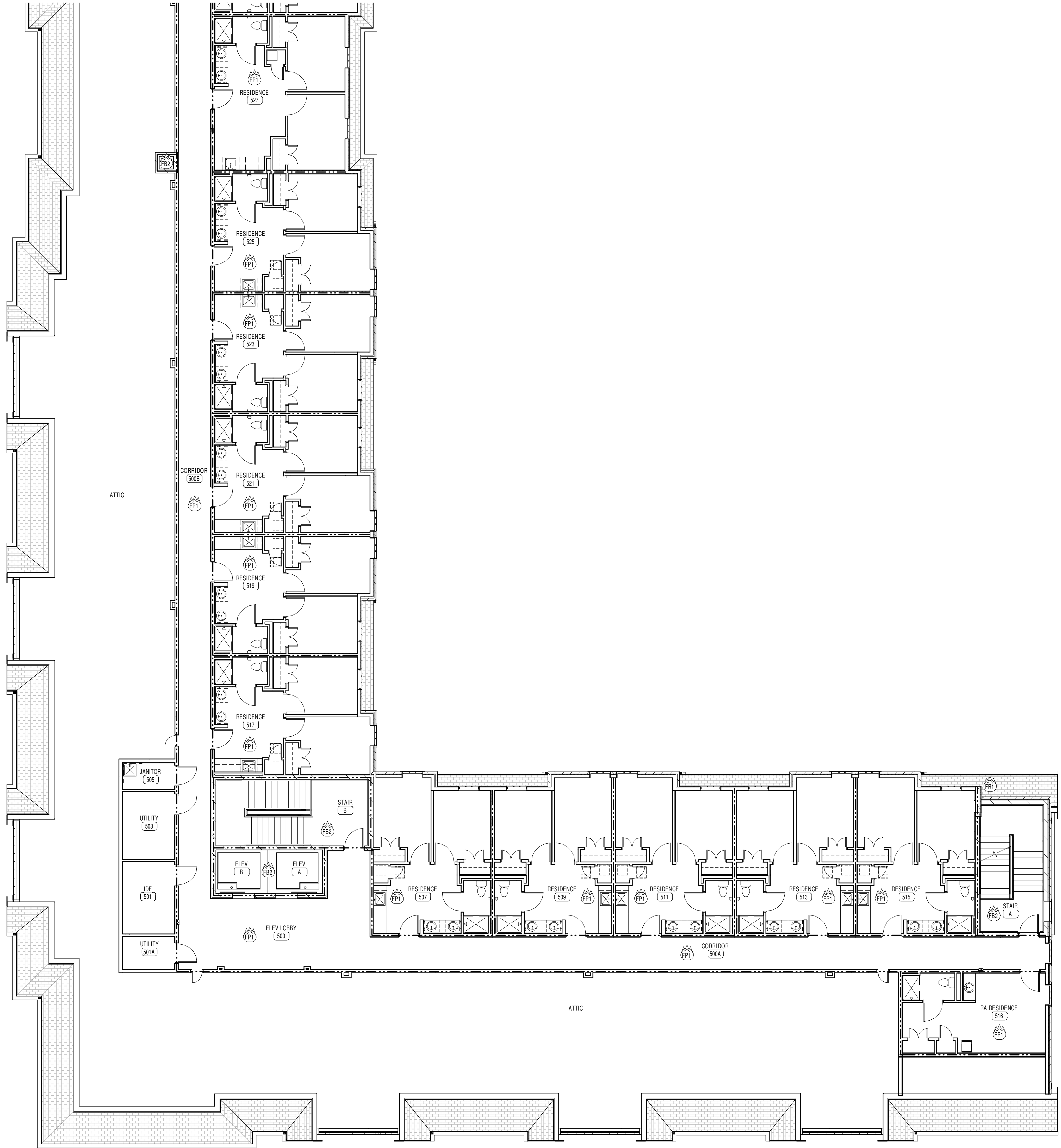

NEW WORK LEGEND

Name (01)	ROOM NUMBER (SHEETS A1.1 THRU A2.3)
(02)	DOOR NUMBER (SEE DOOR SCHEDULE SHEET A8.1)
(03)	WALL TYPE (SEE SCHEDULE, SHEET A8.1)
(04)	VINYL WINDOW OR ALUMINUM STOREFRONT/CURTAIN WALL TYPE. (SHEETS A8.1 & A8.2)
(05)	TOILET ACCESSORIES (SCHEDULE SHEET A2.1)
(06)	PLAN KEY NOTES (SHEETS A1.1 THROUGH A2.3)
(07)	ROOF KEY NOTE (SHEET A4.1)
(08)	ELEVATION KEY NOTE (SHEETS A3.1 THRU A3.4)
(09)	CEILING PLAN KEY NOTE (SHEETS A7.1 THRU A7.6)
(10)	FIRE EXTINGUISHER CABINET. REFER TO DETAILS ON SHEET A6.5
(11)	WALL / PARTITION DESIGNATION:
(12)	UNRATED INCIDENTAL USE SEPARATION
(13)	1 HR RATED FIRE PARTITION
(14)	1 HR RATED FIRE BARRIER
(15)	2 HR RATED FIRE BARRIER
(16)	1 HR RATED HORIZONTAL ASSEMBLY
(17)	2 HR RATED HORIZONTAL ASSEMBLY
(18)	3 HR RATED HORIZONTAL ASSEMBLY
(19)	1 HR FIRE RESISTANT RATED SUPPORTING CONSTRUCTION
(20)	2 HR FIRE RESISTANT RATED SUPPORTING CONSTRUCTION
(21)	3 HR FIRE RESISTANT RATED SUPPORTING CONSTRUCTION
(22)	1 HR FIRE RESISTANT RATED EXTERIOR WALL CONSTRUCTION
(23)	ELEVATION MARK
(24)	SIGNAGE (SHEET A0.1)

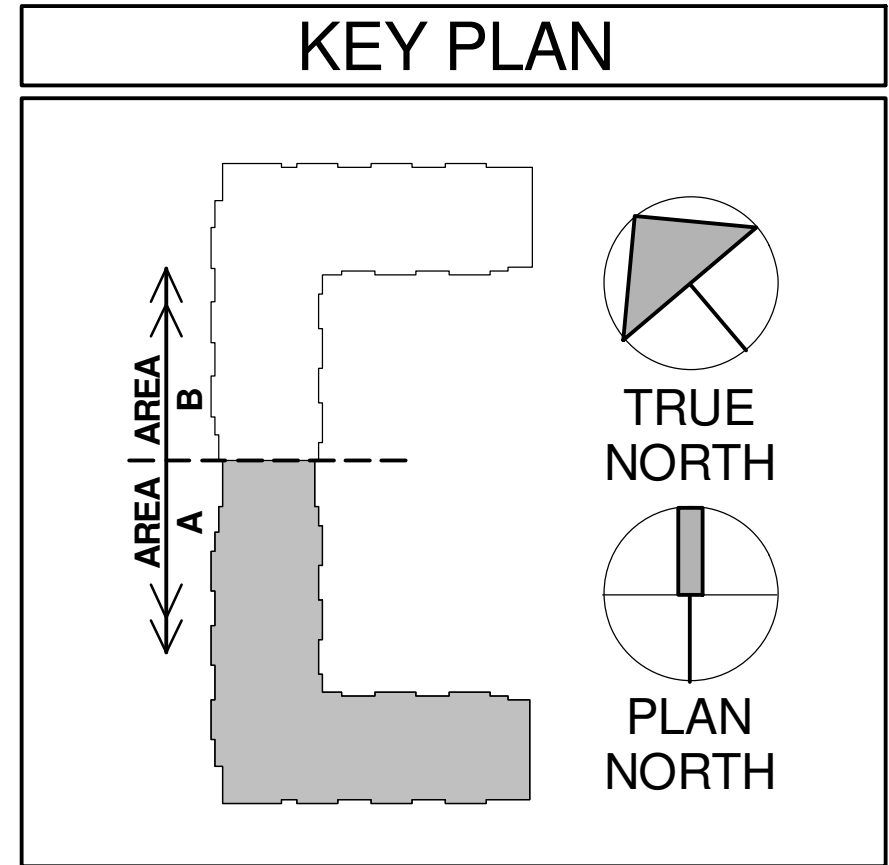

1 FIFTH FLOOR FIRE RATING PLAN - AREA A
1/8" = 1'-0"

RECORD DRAWINGS
 THESE RECORD DRAWINGS SHALL NOT BE REPRODUCED OR TRANSMITTED IN ANY FORM OR BY ANY MEANS, ELECTRONIC OR MECHANICAL, INCLUDING PHOTOCOPYING, RECORDING, OR BY ANY INFORMATION STORAGE AND RETRIEVAL SYSTEM, WITHOUT THE WRITTEN PERMISSION OF SHERMAN CARTER BARNHART ARCHITECTS, PLLC.
 THESE RECORD DRAWINGS SHALL NOT BE USED FOR ANY OTHER PROJECT WITHOUT THE WRITTEN PERMISSION OF SHERMAN CARTER BARNHART ARCHITECTS, PLLC.
 ANY VIOLATION OF THESE TERMS SHALL BE CONSIDERED A VIOLATION OF FEDERAL COPYRIGHT LAW AND WILL BE PROSECUTED ACCORDINGLY.

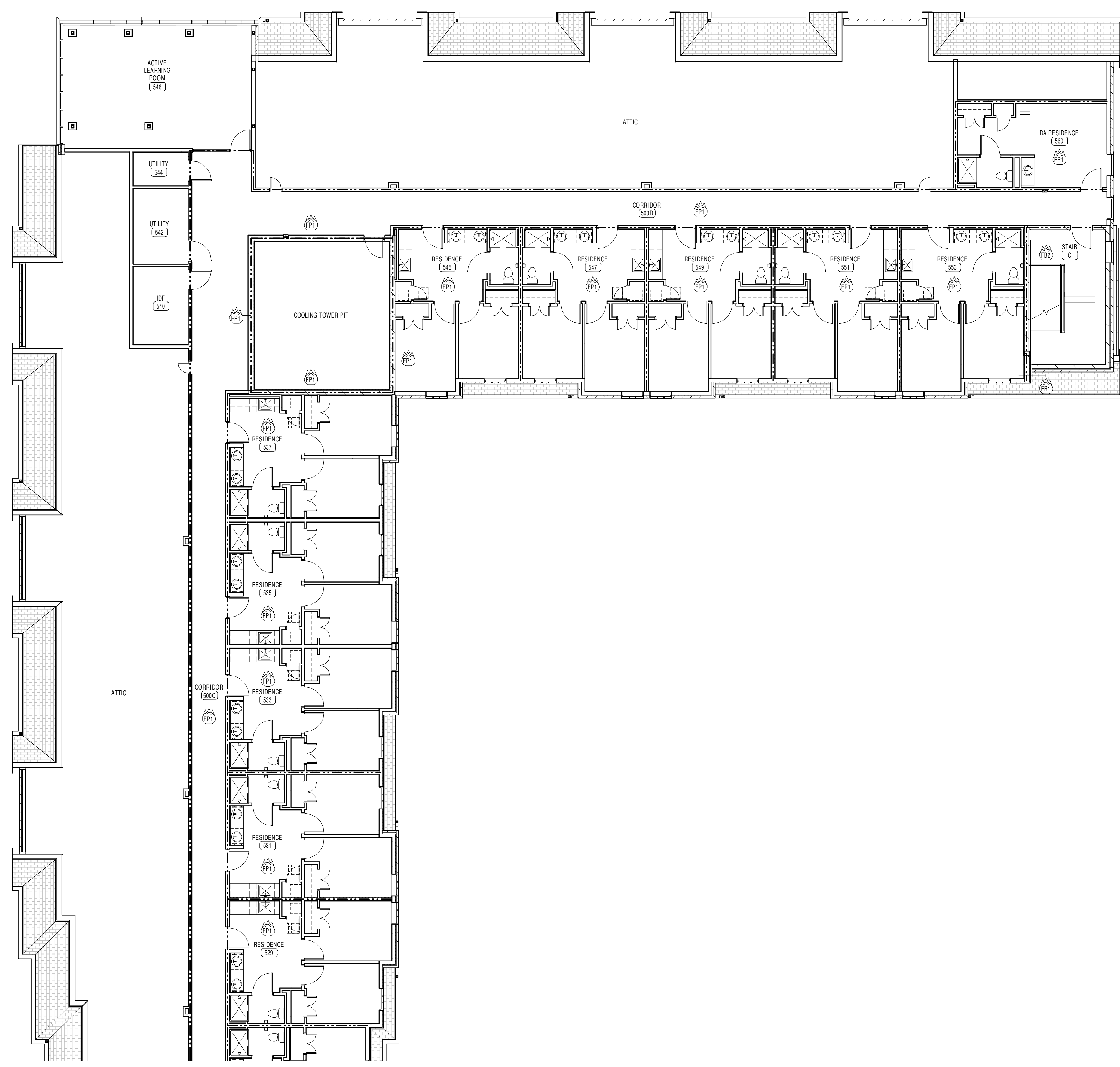

NEW WORK LEGEND	
Name	ROOM NUMBER (SHEETS A1.1 THRU A2.3)
(101)	DOOR NUMBER (SEE DOOR SCHEDULE SHEET A8.1)
(X)	WALL TYPE (SEE SCHEDULE SHEET A0.1)
(X)	VINYL WINDOW OR ALUMINUM STOREFRONT CURTAIN WALL TYPE (SHEETS A8.1 & A8.2)
(X)	TOILET ACCESSORIES (SCHEDULE SHEET A2.1)
(X)	PLAN KEY NOTES (SHEETS A1.1 THROUGH A2.3)
(X)	ROOF KEY NOTE (SHEET A4.1)
(X)	ELEVATION KEY NOTE (SHEETS A3.1 THRU A3.4)
(X)	CEILING PLAN KEY NOTE (SHEETS A7.1 THRU A7.6)
(X)	FIRE EXTINGUISHER CABINET, REFER TO DETAILS ON SHEET A6.5
(X)	WALL / PARTITION DESIGNATION: SP = UNRATED INCIDENTAL USE SEPARATION FP1 = 1 HR RATED FIRE PARTITION FB1 = 1 HR RATED FIRE BARRIER FB2 = 2 HR RATED FIRE BARRIER HA1 = 1 HR RATED HORIZONTAL ASSEMBLY HA2 = 2 HR RATED HORIZONTAL ASSEMBLY HA3 = 3 HR RATED HORIZONTAL ASSEMBLY SC1 = 1 HR FIRE RESISTANT RATED SUPPORTING CONSTRUCTION SC2 = 2 HR FIRE RESISTANT RATED SUPPORTING CONSTRUCTION SC3 = 3HR FIRE RESISTANT RATED SUPPORTING CONSTRUCTION FRI = 1 HR FIRE RESISTANT RATED EXTERIOR WALL CONSTRUCTION
(X)	ELEVATION MARK
(X)	SIGNAGE (SHEET A0.1)

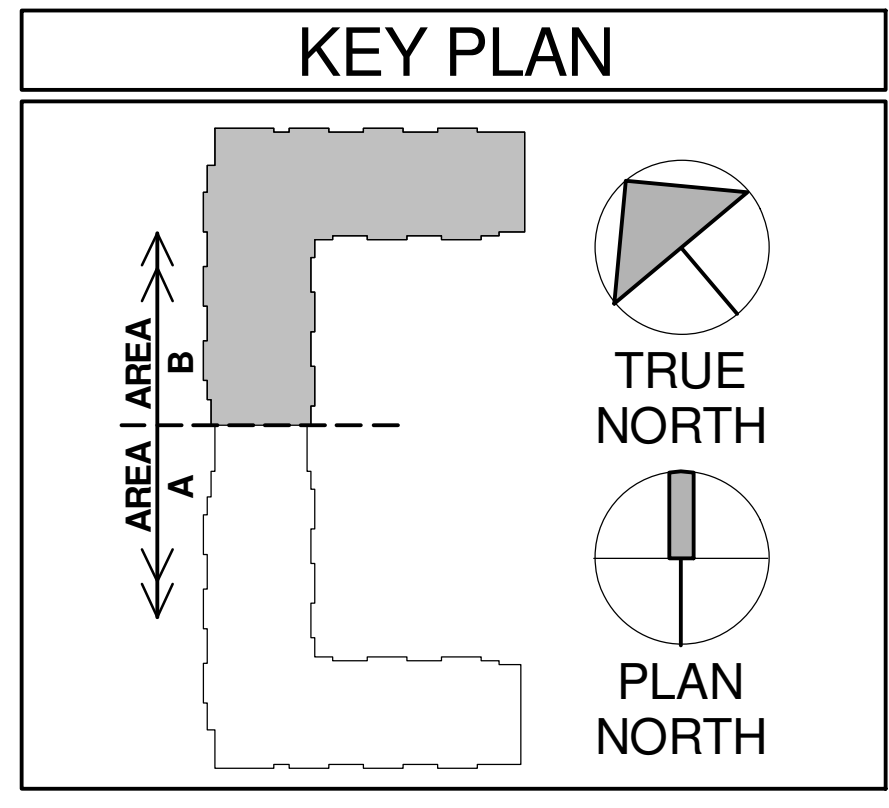

1 FIFTH FLOOR FIRE RATING PLAN - AREA B
 1/8" = 1'-0"

LEWIS HALL STUDENT HOUSING
 UNIVERSITY OF KENTUCKY

FIFTH FLOOR FIRE RATING PLAN - AREA B

JOB NO.	1453
DATE	01.08.2016
DRAWN	MM
CHECKED	MM, BKL

REVISIONS		
No.	Description	Date
	RECORD DRAWINGS (10/20/17)	

SHEET
C1.6

RECORD DRAWINGS
THIS DRAWING IS THE PROPERTY OF SHERMAN CARTER BARNHART ARCHITECTS, PLLC. IT IS TO BE USED ONLY FOR THE PROJECT AND SITE SPECIFICALLY IDENTIFIED HEREON. ANY REUSE OR MODIFICATION OF THIS DRAWING WITHOUT THE WRITTEN CONSENT OF SHERMAN CARTER BARNHART ARCHITECTS, PLLC IS PROHIBITED. THE USER ASSUMES ALL LIABILITY FOR ANY ERRORS OR OMISSIONS. THE USER SHALL BE RESPONSIBLE FOR OBTAINING ALL NECESSARY PERMITS AND APPROVALS FROM THE APPROPRIATE AGENCIES. THE USER SHALL BE RESPONSIBLE FOR OBTAINING ALL NECESSARY PERMITS AND APPROVALS FROM THE APPROPRIATE AGENCIES. THE USER SHALL BE RESPONSIBLE FOR OBTAINING ALL NECESSARY PERMITS AND APPROVALS FROM THE APPROPRIATE AGENCIES.

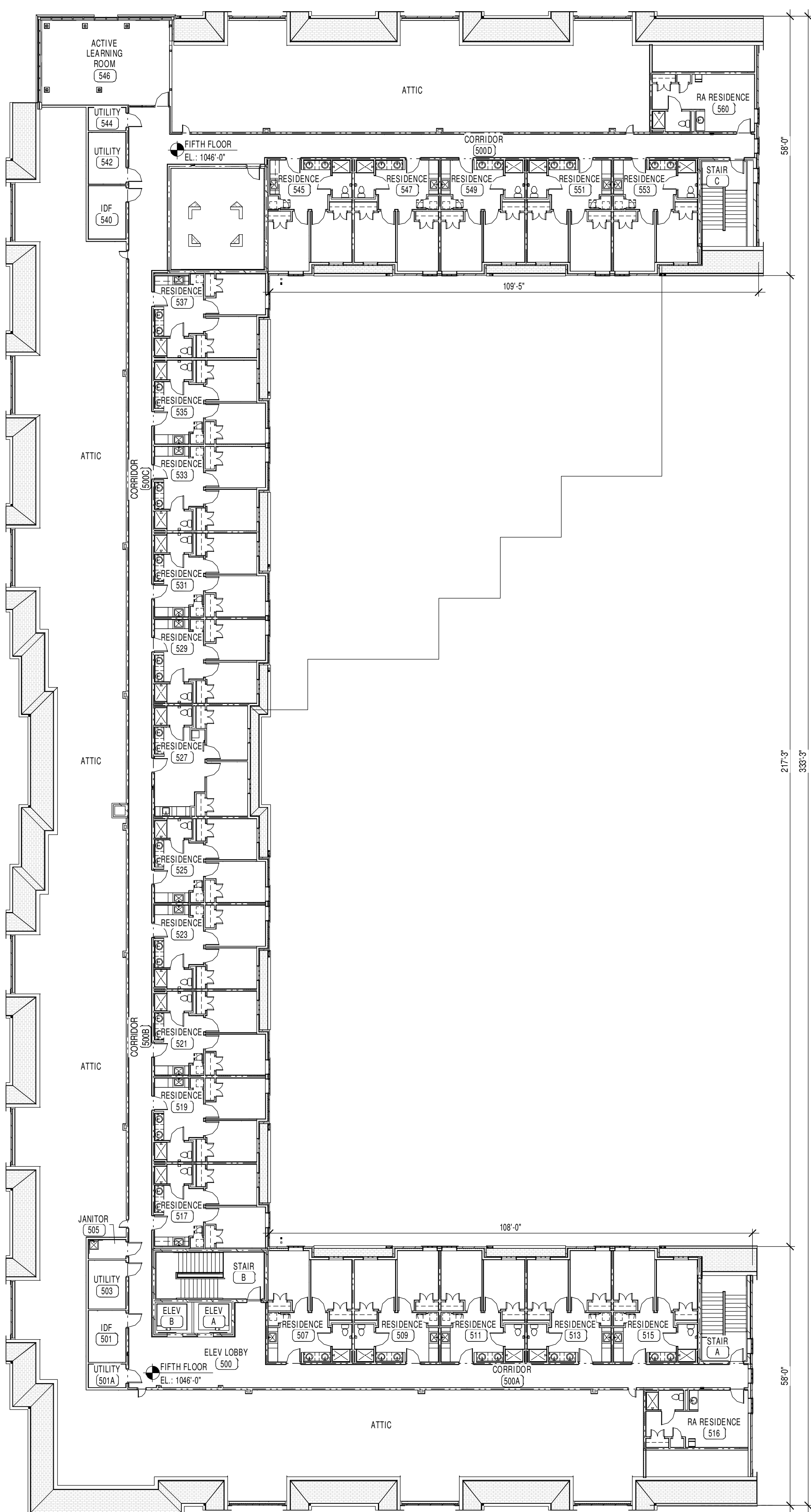

4 FIFTH FLOOR KEY PLAN
1/16" = 1'-0"
USE GROUP R2, CONSTRUCTION TYPE 5A

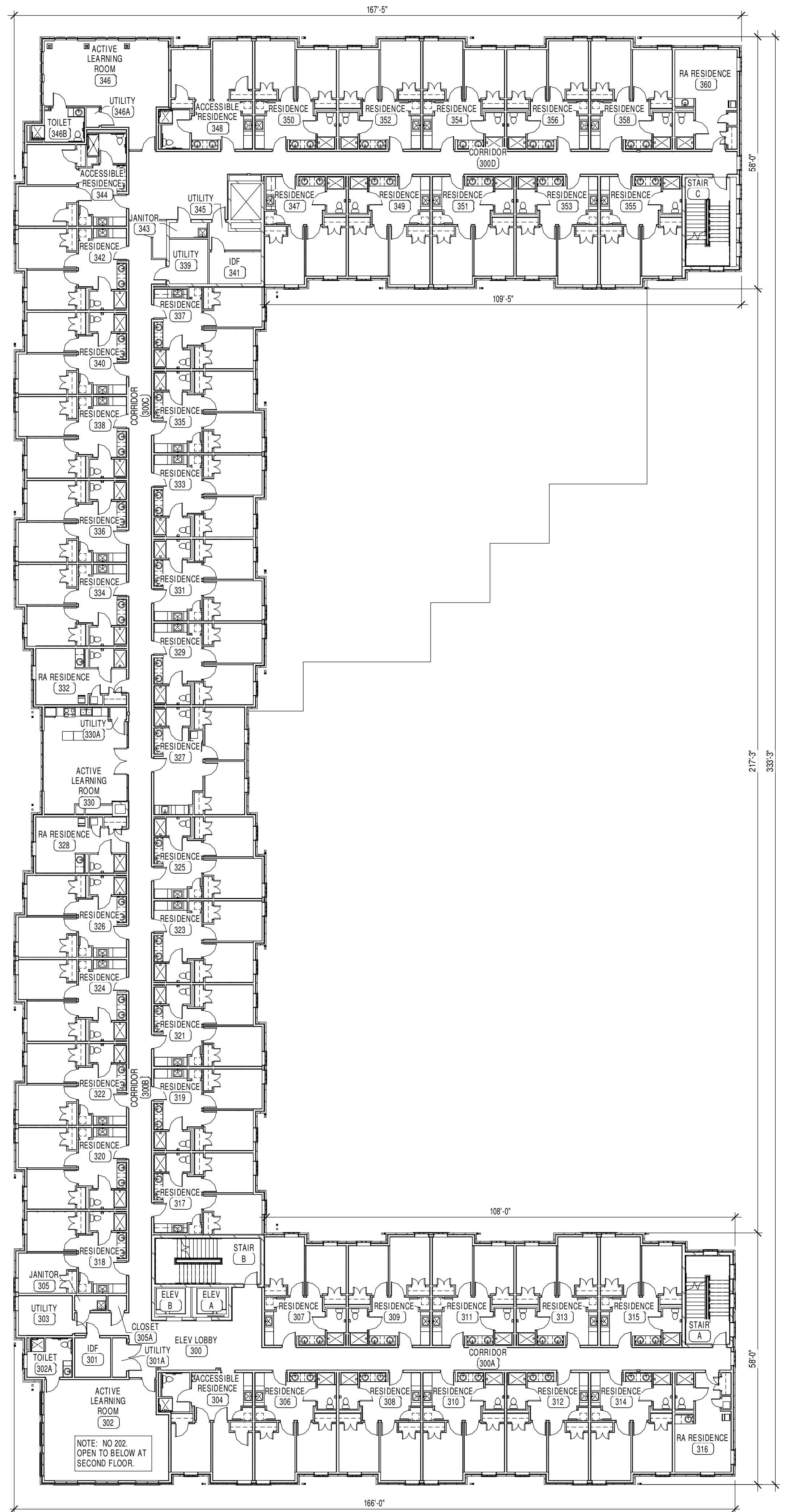

3 SECOND/THIRD/FOURTH FLOOR KEY PLAN
1/16" = 1'-0"
USE GROUP R2, CONSTRUCTION TYPE 1A

ROOM NUMBERS LISTED ARE FOR THIRD FLOOR. 2ND AND 4TH FLOORS WILL HAVE THE SAME NUMBERING U.N.D. (I.E. 200 AT 2ND FLOOR, 300 AT 3RD FLOOR, AND 400 AT 4TH FLOOR)

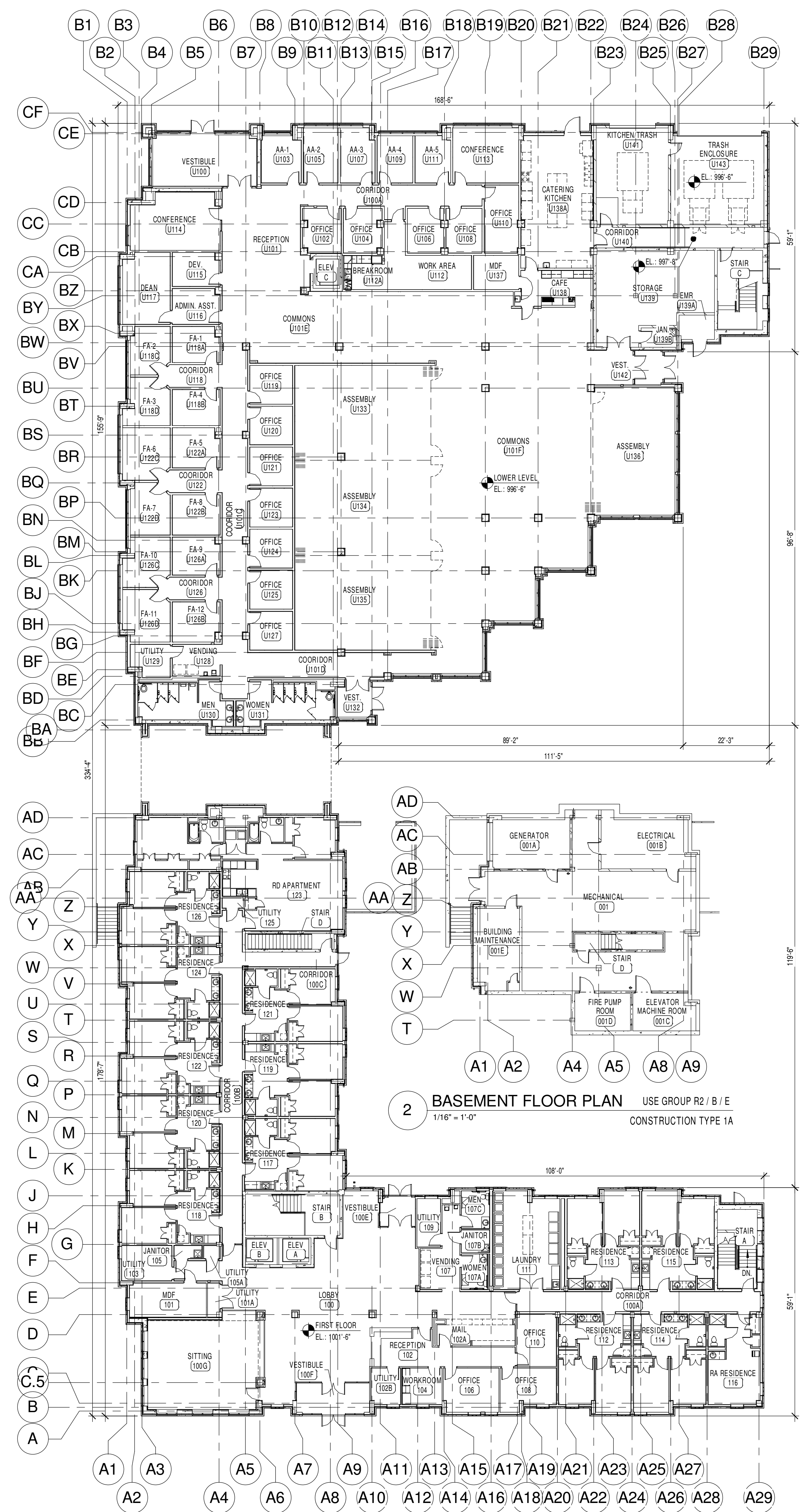

1 FIRST FLOOR AND LOWER LEVEL KEY PLAN
1/16" = 1'-0"
USE GROUP R2 / B / E, CONSTRUCTION TYPE 1A

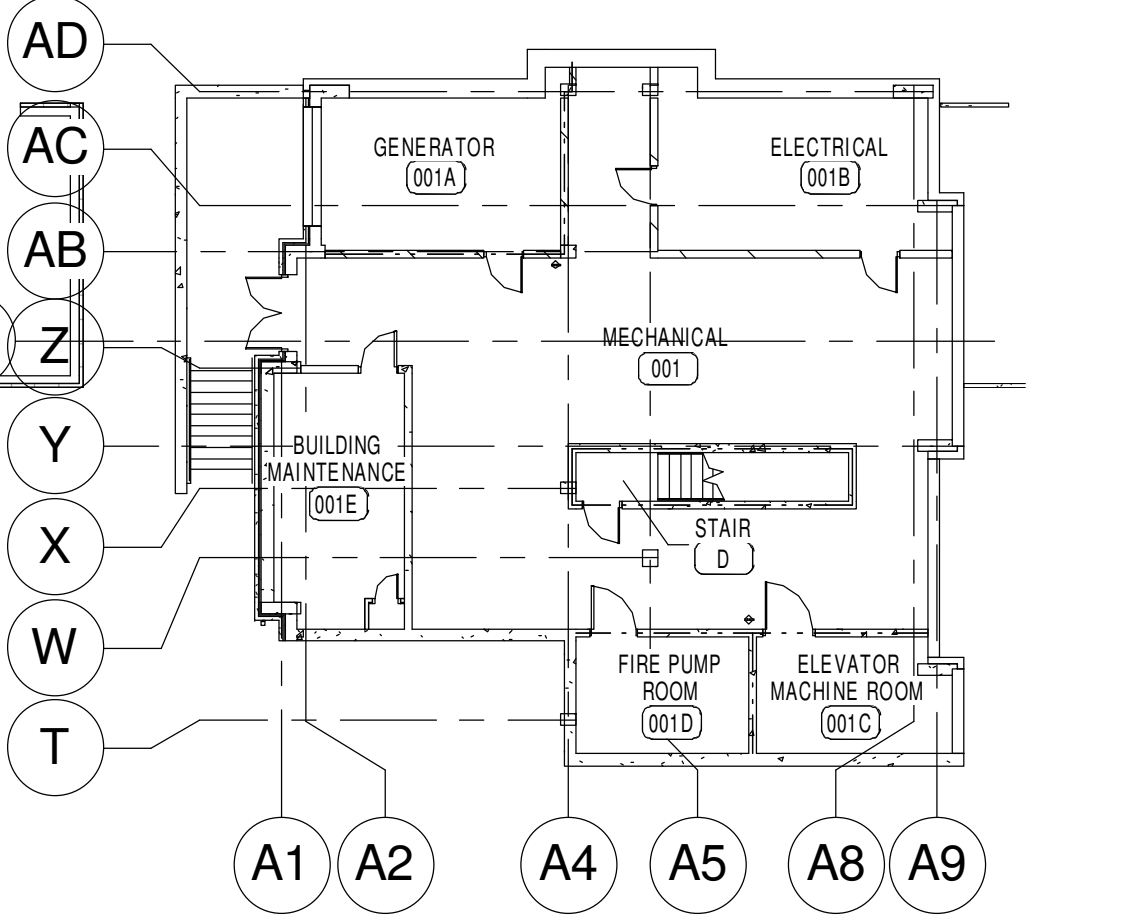

2 BASEMENT FLOOR PLAN
1/16" = 1'-0"
USE GROUP R2 / B / E
CONSTRUCTION TYPE 1A

FINISH FLOOR ELEVATIONS UTILIZE ACTUAL ELEVATION MEASUREMENTS AS NOTED ON CIVIL DRAWINGS.

LEWIS HALL STUDENT HOUSING
UNIVERSITY OF KENTUCKY

FIRST FLOOR, SECOND/THIRD/FOURTH FLOOR AND FIFTH FLOOR KEY PLANS

JOB NO.	1453	
DATE	01.08.2016	
DRAWN	MM	
CHECKED	MM, BKL	
COPYRIGHT © 2017 SHERMAN CARTER BARNHART ARCHITECTS, PLLC		
REVISIONS		
No.	Description	Date
1	RECORD DRAWINGS	10/02/17

GENERAL NOTES

- GN1 REFER TO MPE DOCUMENTS FOR SPECIFIC INFORMATION REGARDING MPE ITEMS. REFER TO STRUCTURAL DOCUMENTS FOR SPECIFIC INFORMATION REGARDING STRUCTURAL ITEMS.
- GN2 REFER TO SHEET A0.1 FOR GENERAL NOTES AND WALL / PARTITION TYPES.
- GN3 ALL EXTERIOR WALLS ARE WALL TYPE 'A1' FULL HEIGHT AT FIRST FLOOR. 'D' FULL HEIGHT AT LOWER LEVEL OR 'K' FULL HEIGHT AT FLOORS 2 THRU 4, UNLESS INDICATED OTHERWISE.
- GN4 REFER TO ENLARGED PLANS FOR ADDITIONAL INFORMATION.
- GN5 EXTERIOR WINDOW DIMENSIONS SHOWN ARE TO CENTERLINE OF WINDOW. TYP. CONTRACTOR TO COORD. ROUGH OPENING AND MASONRY OPENING WITH WINDOW.
- GN6 REFER TO MPE FOR UTILITY REQUIREMENTS AT ALL N.I.C. EQUIPMENT.
- GN7 ALL RESIDENCE ROOMS ARE TO HAVE A 1 HOUR UNIT SEPARATION RATING ON WALLS, FLOORS AND CEILINGS UNLESS NOTED OTHERWISE. REFER TO DETAILS, PLANS AND SECTIONS FOR MORE INFORMATION.
- GN8 REFER TO TYPICAL ENLARGED PLANS AND GENERAL NOTES FOR WALL TYPES NOT INDICATED ON 1/8" PLANS.
- GN9 COORDINATE STOREFRONT, CURTAIN MOUNTED ADA PUSH PLATES AND CARD READERS WITH MULLIONS. CONCEAL CONNECTIONS WITH MULLIONS.
- GN10 ALL EXTERIOR WALLS TO BE 1 HOUR FIRE RESISTANCE RATED CONSTRUCTION AT SA CONSTRUCTION.
- GN11 ALL DIMENSIONS AT EXTERIOR WALLS ARE AS FOLLOWS: WOOD STUD FRAMING - TO THE OUTSIDE FACE OF THE SHEATHING. METAL STUD FRAMING - TO THE OUTSIDE FACE OF METAL STUD. OUTSIDE FACE OF CONCRETE MASONRY BACKUP AT C.M.U. LOCATIONS. THE DIMENSION FROM FACE OF SHEATHING TO EXTERIOR FACE OF MASONRY VENEER IS 5" TYPICAL U.N.O. THE DIMENSION FROM FACE OF CONCRETE MASONRY TO EXTERIOR FACE OF MASONRY VENEER IS 8.25" TYPICAL U.N.O. REFER TO WALL PARTITION TYPES SCHEDULE ON SHEET A0.1.
- GN12 PROVIDE BLOCKING FOR FUTURE WALL MOUNTED FLAT SCREEN T.V.S. COORD. LOCATIONS FOR POWER AND DATA WITH INTERIORS AND PLANS AT LOWER LEVEL.
- GN13 REFER TO 'C' SHEETS FOR ADDITIONAL DEFINITION. RATED WALLS
- GN14 ROOM NAMES AND NUMBERS REFLECTED ON THE THIRD FLOOR ALSO APPLY TO THE SECOND AND FOURTH FLOORS (i.e. 300A-200A, 400A IN THE SAME LOCATION).

NEW WORK KEYNOTES
(ALL NOTES MAY NOT PERTAIN TO THIS SHEET)

- 1. PROVIDE 1" SQUARE 12 GAUGE WELDED WIRE MESH P.V.C. COATED CLOSEST DIVIDER. PROVIDE TO 8" O.C. F.F. INSTALL WIRE MESH IN STEEL LEADING ANCHORED TO GYP. BOARD SUBSTRATES. RIVET WIRE MESH INTO LEADING AT PER INSTALLATION. REFER TO 'DIRECT METALS COMPANY, LLC.' FOR MATERIAL BASIS OF DESIGN.
- 2. LINE OF SOFFIT ABOVE.
- 3. MECHANICAL UNIT, REFER TO MPE DRAWINGS.
- 4. FIRE ANNUNCIATOR PANEL, REFER TO MPE DRAWINGS.
- 5. AUTOMATIC DOOR OPERATOR PUSH PLATE INSTALLED AT 36" A.F.F. ON PEDESTAL, REFER TO SITE DRAWINGS.
- 6. MOP SINK, REFER TO MPE DRAWINGS.
- 7. ADA HIGH-LOW WATER FOUNTAIN, REFER TO MPE DRAWINGS.
- 8. STAINLESS STEEL KITCHEN SINK WITH DISPOSAL, REFER TO MPE.
- 9. WASHING MACHINES (N.I.C.) REFER TO MPE FOR CONNECTIONS.
- 10. (2) DRYERS (N.I.C.) STACKED. REFER TO MPE FOR VENTILATION.
- 11. DISHWASHER (N.I.C.)
- 12. REFRIGERATOR WITH ICE MAKER (N.I.C.), REFER TO MPE DRAWINGS.
- 13. RANGE WITH REDUCED HOOD (N.I.C.)
- 14. COMPACTOR AND 3 YARD HOPPER (N.I.C.) COORDINATE POWER REQUIREMENTS WITH MPE. PROVIDE WALL PACE OPENING AT EACH COMPACTOR ACCESS DOORS COORDINATE DATA ACCESS CARD SWIPE REQUIREMENTS.
- 15. LINE OF PANTRY SHELVES. PROVIDE (5) COATED, VENTILATED WIRE PARTITION SHELVES AT 12" O.C. VERT. STARTING AT 24" A.F.F.
- 16. AUTOMATIC DOOR OPERATOR PUSH PLATE INSTALLED AT 36" A.F.F. WHERE INSTALLED IN ALUMINUM FRAMING, PROVIDE NARROW PROFILE PUSH PLATE DESIGNED FOR SUCH INSTALLATION.
- 17. MOVABLE ACoustical GLASS WALL WITH PAIRED PANELS AND INTEGRAL EGRESS DOORS. EGRESS DOORS TO COMPLY WITH IBC EXIT REQUIREMENTS AND ADA ACCESSIBILITY REQUIREMENTS.
- 18. BEST BATH SHOWER/TUB UNIT, OR EQUAL, REFER TO MPE DRAWINGS.
- 19. MICRO FRIDGE (N.I.C.)
- 20. VENDING MACHINE (N.I.C.)
- 21. DRYER (N.I.C.) REFER TO MPE DRAWINGS FOR VENTILATION.
- 22. LINE OF COATED 1" DEEP, VENTILATED, WIRE SHELVING W/ INTEGRAL ROD BY LENGTH SHOWN. MOUNTING HEIGHT TO BE 5'-0" A.F.F. TO CENTERLINE OF ROD. (4'-0" AT CLOSETS IN ACCESSIBLE RESIDENCES AND 8'-0" ABOVE RD LAUNDRY.)
- 23. (R-40) DOOR ELECTRONIC CARD READER. INSTALLED AT 42" A.F.F., REFER TO MPE DRAWINGS. WHERE INSTALLED IN ALUMINUM FRAMING, PROVIDE NARROW PROFILE PUSH PLATE DESIGNED FOR SUCH INSTALLATION. COORDINATE WITH DOOR OPERATOR WHERE APPLICABLE. (O.F.O.I.)
- 24. PRE-FIN ALUM. RAILING, REFER TO DETAIL 21A.7.
- 25. ELEVATOR HOISTWAY SEPARATOR BEAM, REFER TO STRUCT. DWGS. REFER TO MFRS. SHOP DWGS. FOR PIT LADDER.
- 26. DASHED LINE INDICATES 4'-0" TALL FRP WAINSCOTING. PROVIDE TRIM FRAME AT ALL EXPOSED EDGES. EXTEND 3'-0" ON BOTH SIDES.
- 27. 25 UNIF. REAR LOADING MAILBOX UNIT (CONTRACTOR FURNISHED AND INSTALLED) - 4C73-29R BY AF FLORENCE OR EQUAL.
- 28. FURNITURE (N.I.C.)
- 29. PROVIDE UK STANDARD KNOX BOX, RECESSED IN MASONRY WALL.
- 30. ELEVATOR STANDOFF FOR STRETCHER.
- 31. (3) 1/2" DEEP, VENTILATED WIRE SHELVING BY LENGTH SHOWN. MOUNT 2'-0" O.C. VERT. STARTING AT 24" O.C.
- 32. CALL BOX, REFER TO COMMUNICATIONS DRAWINGS.
- 33. PROVIDE INTERCOM WITH PUSH BUTTON RELEASE UNDER COUNTER FOR ELECTRIFIED HARDWARE AT INTERIOR VESTIBULE DOORS 100F & 100E. COORD. W/ CALL BOX 1 INTERCOM.
- 34. ALIGN GYPSUM BOARD.
- 35. 4" ACoustical MOVABLE PARTITION WITH PAIRED PANELS. DRY ERASE MARKER BOARD AND INTEGRAL EGRESS DOORS. EGRESS DOORS TO COMPLY WITH IBC EXIT REQUIREMENTS AND ADA ACCESSIBILITY REQUIREMENTS.
- 36. WALL MOUNTED KEY PAD OPERATOR TO MOTORIZED OVERHEAD DOOR
- 37. PROVIDE CLOSURE PLATE AT END OF STRINGER, HOLD BACK ENDS 1' AT OPENINGS TO ALLOW FOR BULLSEYE
- 38. COMPACTOR DOOR MASONRY OPENING. COORD. SIZE AND LOCATION WITH COMPACTOR MFR. PROVIDE LINTEL OR BOND BEAM HEAD PER STRUCT. DWGS.
- 39. PROVIDE CAVITY DETIC INDICATED IN LIEU OF 1/8" CAVITY IN TYP. WALL TYPE 'K' (FIELD VERIFY).
- 40. TRASH CONTAINER/COMPACTOR (N.I.C.)
- 41. IN SLAB STAINLESS STEEL RUNNERS, REFER TO 17A.6.5.
- 42. TRENCH DRAIN, REFER TO MPE DWGS.
- 43. (R-40) ELECTRONIC CARD READER. INSTALLED AT 42" A.F.F., REFER TO MPE DRAWINGS. WHERE INSTALLED IN ALUMINUM FRAMING, PROVIDE NARROW PROFILE PUSH PLATE DESIGNED FOR SUCH INSTALLATION. COORDINATE WITH DOOR OPERATOR WHERE APPLICABLE. (O.F.O.I.)
- 44. BEST BATH MOUNTED ONE PIECE GELCOAT/FIBERGLASS SHOWER WITH CUSTOM BASE AND DRAIN LOCATION THIS LOCATION ONLY. REFER TO MPE DRAWINGS.
- 45. BACKOUTLET TOILET THIS LOCATION ONLY. REFER TO MPE DRAWINGS.
- 46. ATTIC WALKWAY. REFER TO DETAIL 10 & 11A.4. COORD. LOCATION OF WALKWAY AND WALKWAY ACCESS DOORS WITH ROOF TRUSS LOCATION
- 47. WOOD BASE, REFER TO DETAIL 5A1.2.
- 48. WOOD VENEER WALL PANELS AND BASE, REFER TO DETAIL 5A1.2.
- 49. EXTEND 7/16" STRUCTURAL SHEATHING FULL LENGTH OF WALL TO ALIGN GYP. BD. FACES.

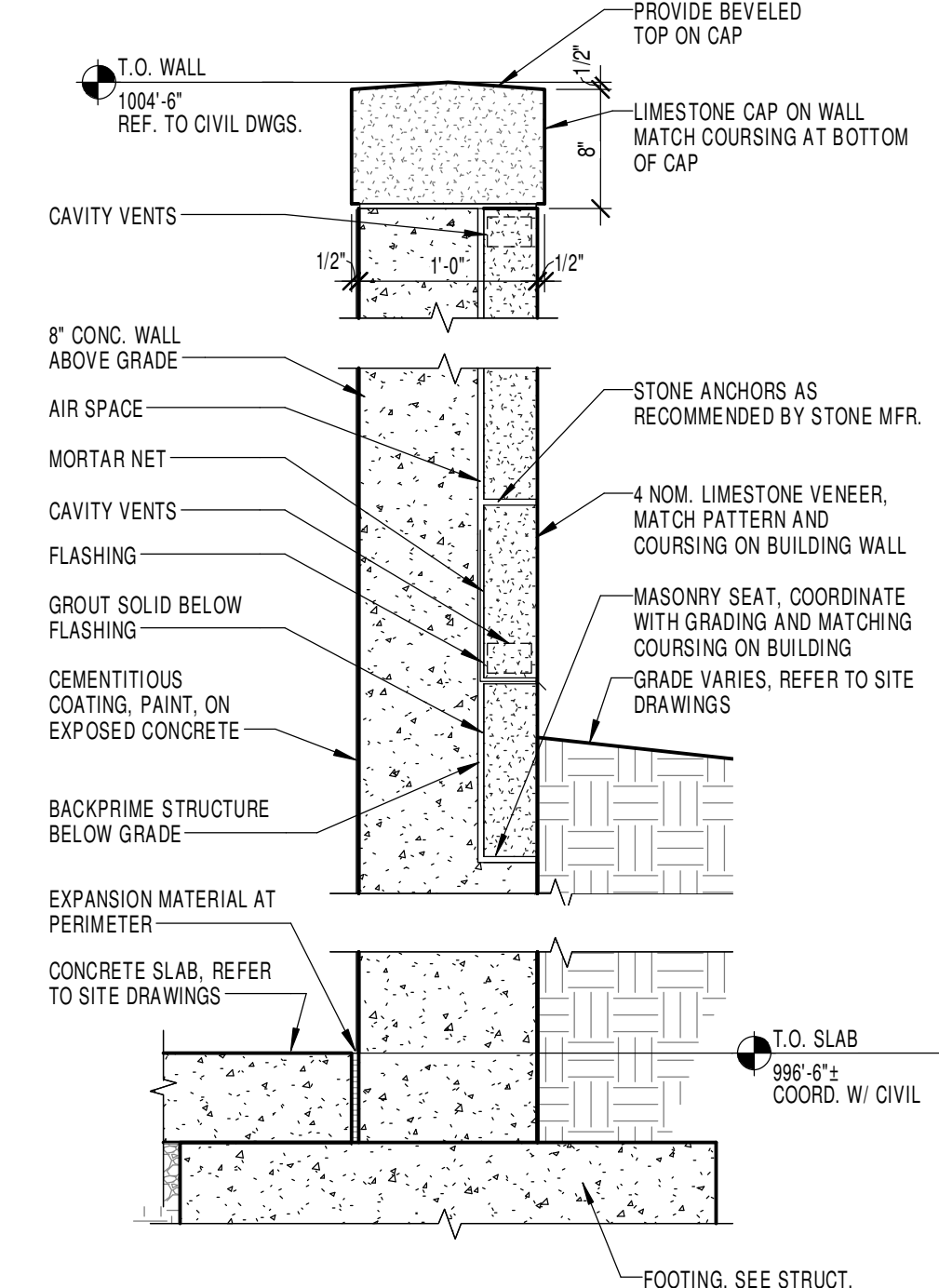

3 RETAINING WALL DETAIL
1" = 1'-0"

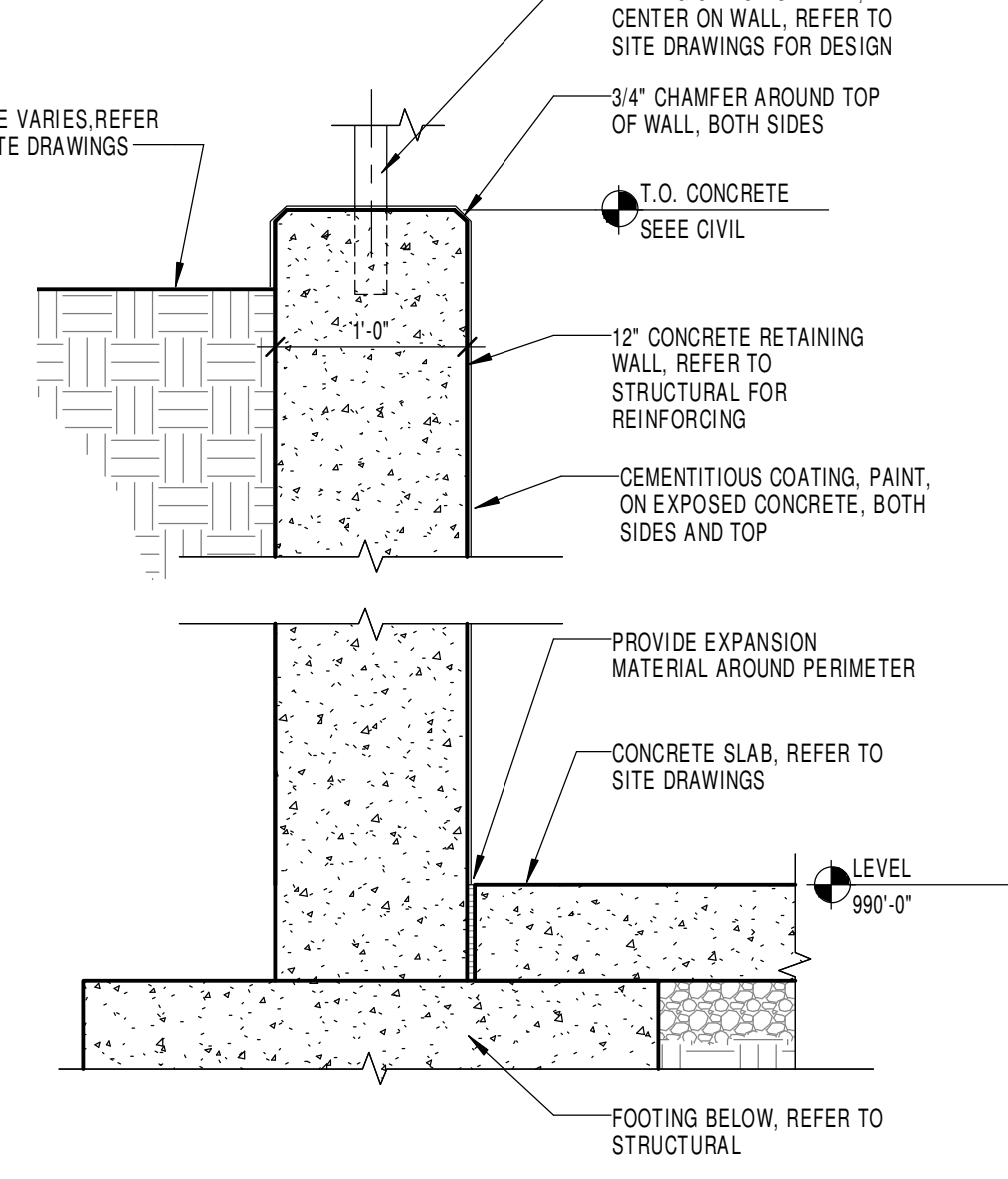

4 RETAINING WALL TO BASEMENT
1" = 1'-0"

NEW WORK LEGEND

Room Number (SHEETS A1.1 THRU A2.3)	ROOM NUMBER (SHEETS A1.1 THRU A2.3)
Door Number (SEE DOOR SCHEDULE SHEET A8.1)	DOOR NUMBER (SEE DOOR SCHEDULE SHEET A8.1)
Wall Type (SEE SCHEDULE, SHEET A0.1)	WALL TYPE (SEE SCHEDULE, SHEET A0.1)
Vinyl Window or Aluminum Storefront/Curtain Wall Type (SHEETS A8.1 & A8.2)	VINYL WINDOW OR ALUMINUM STOREFRONT/CURTAIN WALL TYPE (SHEETS A8.1 & A8.2)
Toilet Accessories (SCHEDULE SHEET A2.1)	TOILET ACCESSORIES (SCHEDULE SHEET A2.1)
Plan Key Notes (SHEETS A1.1 THROUGH A2.3)	PLAN KEY NOTES (SHEETS A1.1 THROUGH A2.3)
Roof Key Note (SHEET A4.1)	ROOF KEY NOTE (SHEET A4.1)
Elevation Key Note (SHEETS A3.1 THRU A3.4)	ELEVATION KEY NOTE (SHEETS A3.1 THRU A3.4)
Ceiling Plan Key Note (SHEETS A7.1 THRU A7.6)	CEILING PLAN KEY NOTE (SHEETS A7.1 THRU A7.6)
Fire Extinguisher Cabinet, Refer to Details on Sheet A8.5	FIRE EXTINGUISHER CABINET, REFER TO DETAILS ON SHEET A8.5
Wall, Partition Designation: S0 = UNRATED INCIDENTAL USE SEPARATION F1 = 1 HR RATED FIRE PARTITION F2 = 1 HR RATED FIRE BARRIER F3 = 2 HR RATED FIRE BARRIER H1 = 1 HR RATED HORIZONTAL ASSEMBLY H2 = 2 HR RATED HORIZONTAL ASSEMBLY H3 = 3 HR RATED HORIZONTAL ASSEMBLY SC = 1 HR FIRE RESISTANT RATED SUPPORTING CONSTRUCTION SC2 = 2 HR FIRE RESISTANT RATED SUPPORTING CONSTRUCTION SC3 = 3HR FIRE RESISTANT RATED SUPPORTING CONSTRUCTION FRI = 1 HR FIRE RESISTANT RATED EXTERIOR WALL CONSTRUCTION	WALL, PARTITION DESIGNATION: S0 = UNRATED INCIDENTAL USE SEPARATION F1 = 1 HR RATED FIRE PARTITION F2 = 1 HR RATED FIRE BARRIER F3 = 2 HR RATED FIRE BARRIER H1 = 1 HR RATED HORIZONTAL ASSEMBLY H2 = 2 HR RATED HORIZONTAL ASSEMBLY H3 = 3 HR RATED HORIZONTAL ASSEMBLY SC = 1 HR FIRE RESISTANT RATED SUPPORTING CONSTRUCTION SC2 = 2 HR FIRE RESISTANT RATED SUPPORTING CONSTRUCTION SC3 = 3HR FIRE RESISTANT RATED SUPPORTING CONSTRUCTION FRI = 1 HR FIRE RESISTANT RATED EXTERIOR WALL CONSTRUCTION
Elevation Mark	ELEVATION MARK
Signage (SHEET A0.1)	SIGNAGE (SHEET A0.1)

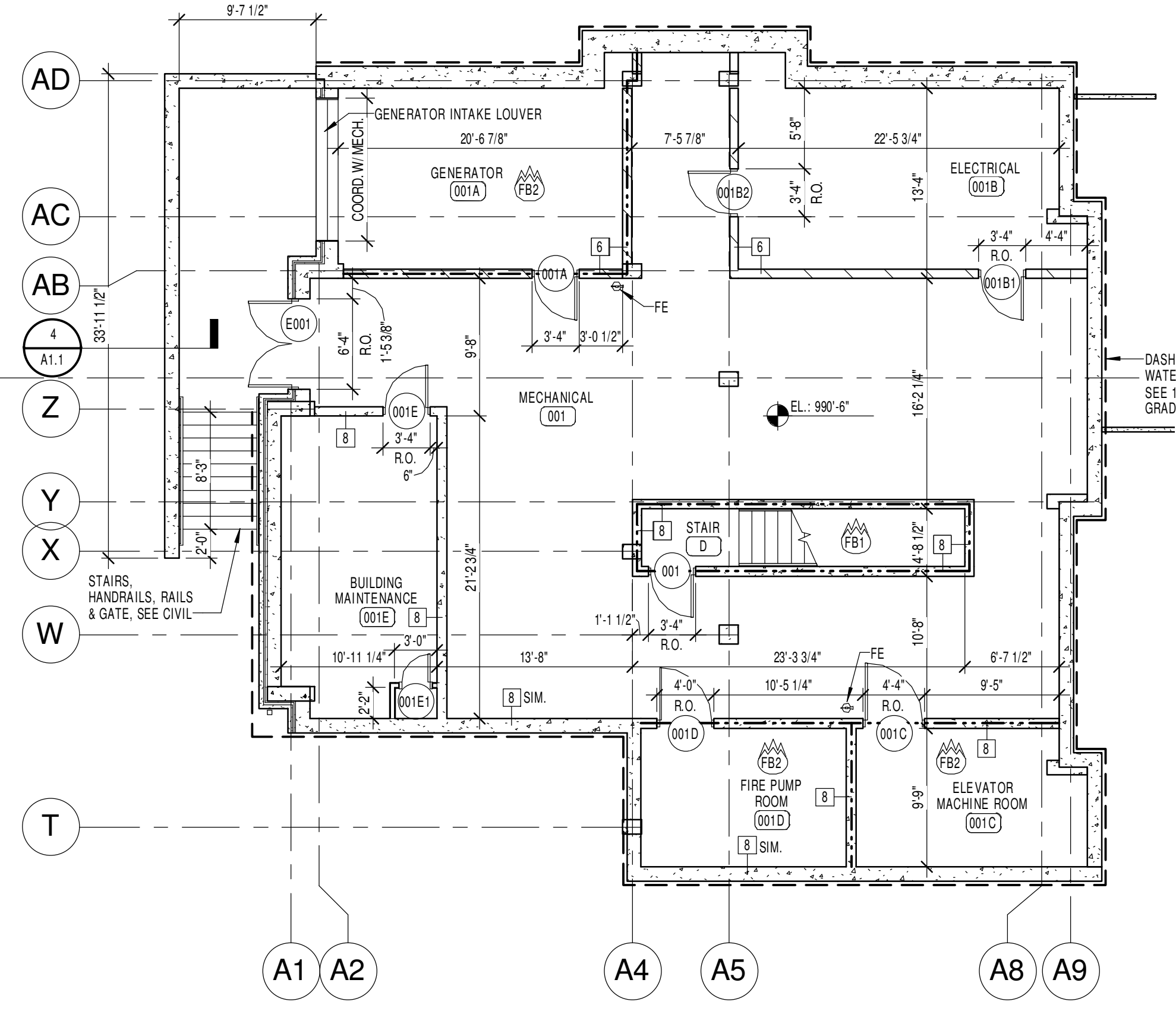
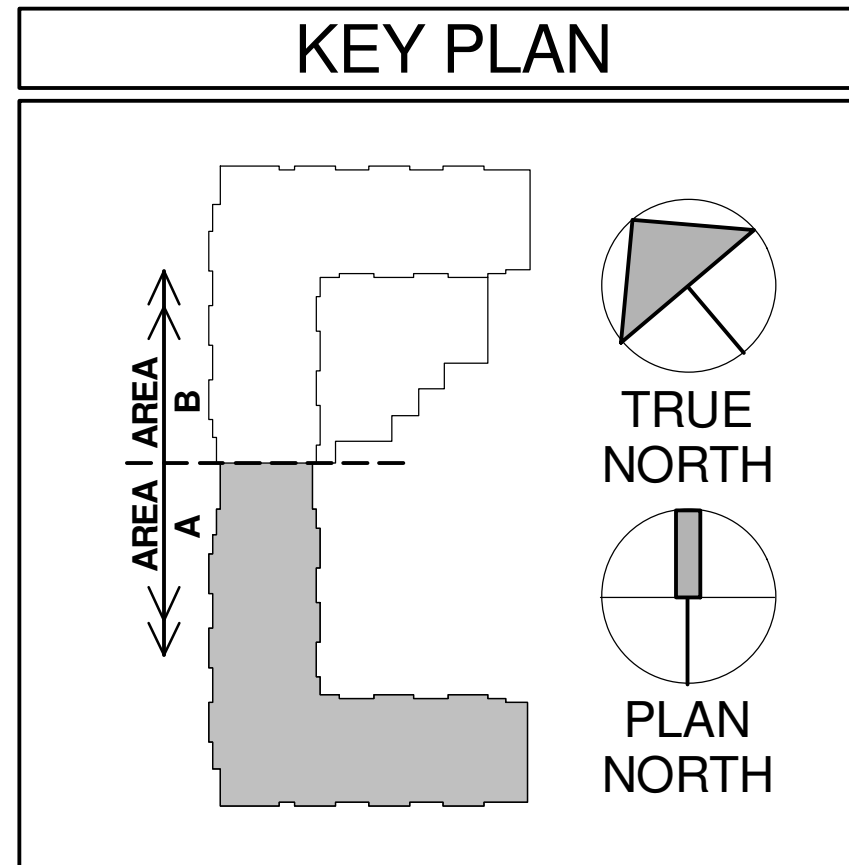

2 BASEMENT LEVEL
1/8" = 1'-0"

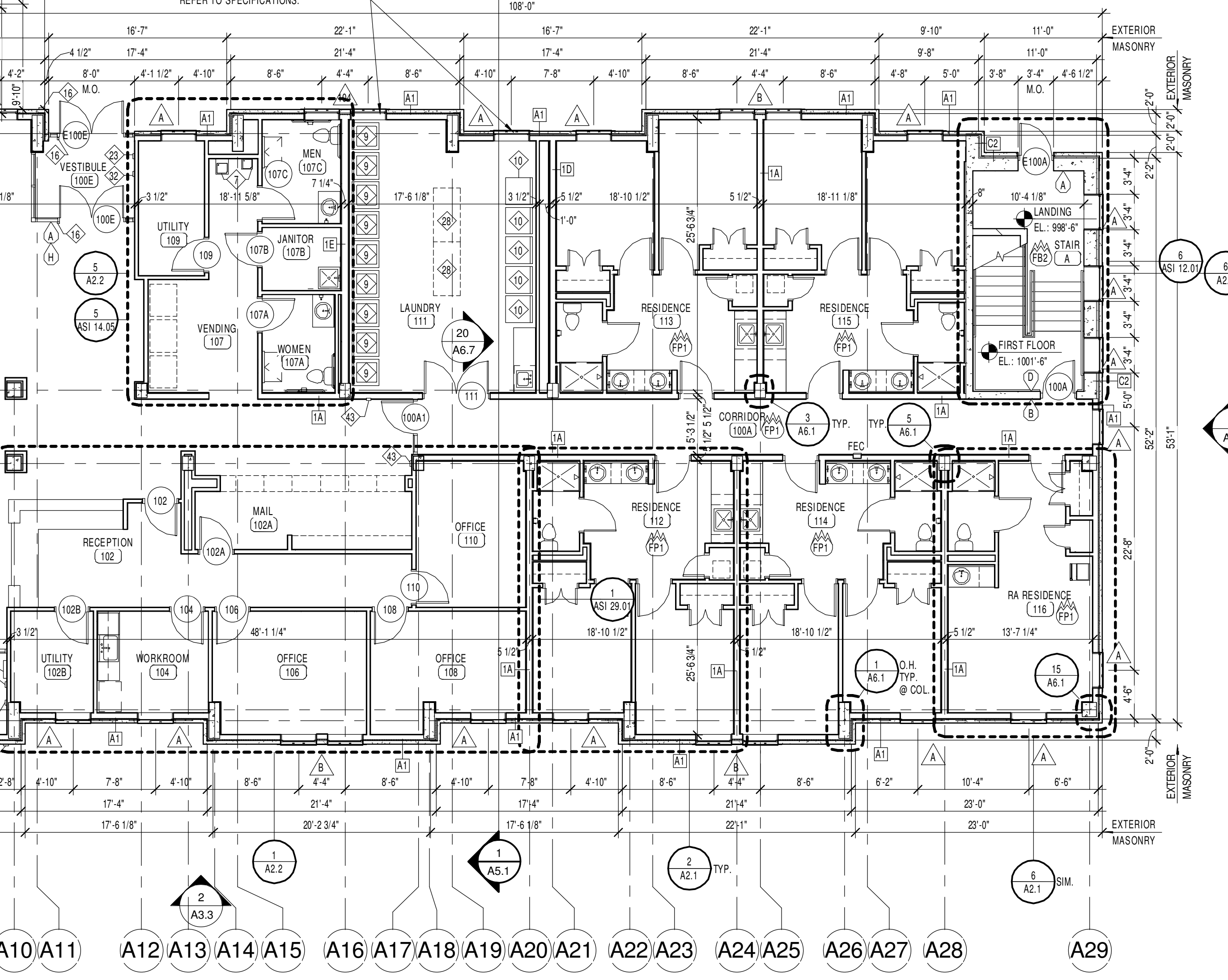

1 FIRST FLOOR PLAN - AREA A
1/8" = 1'-0"

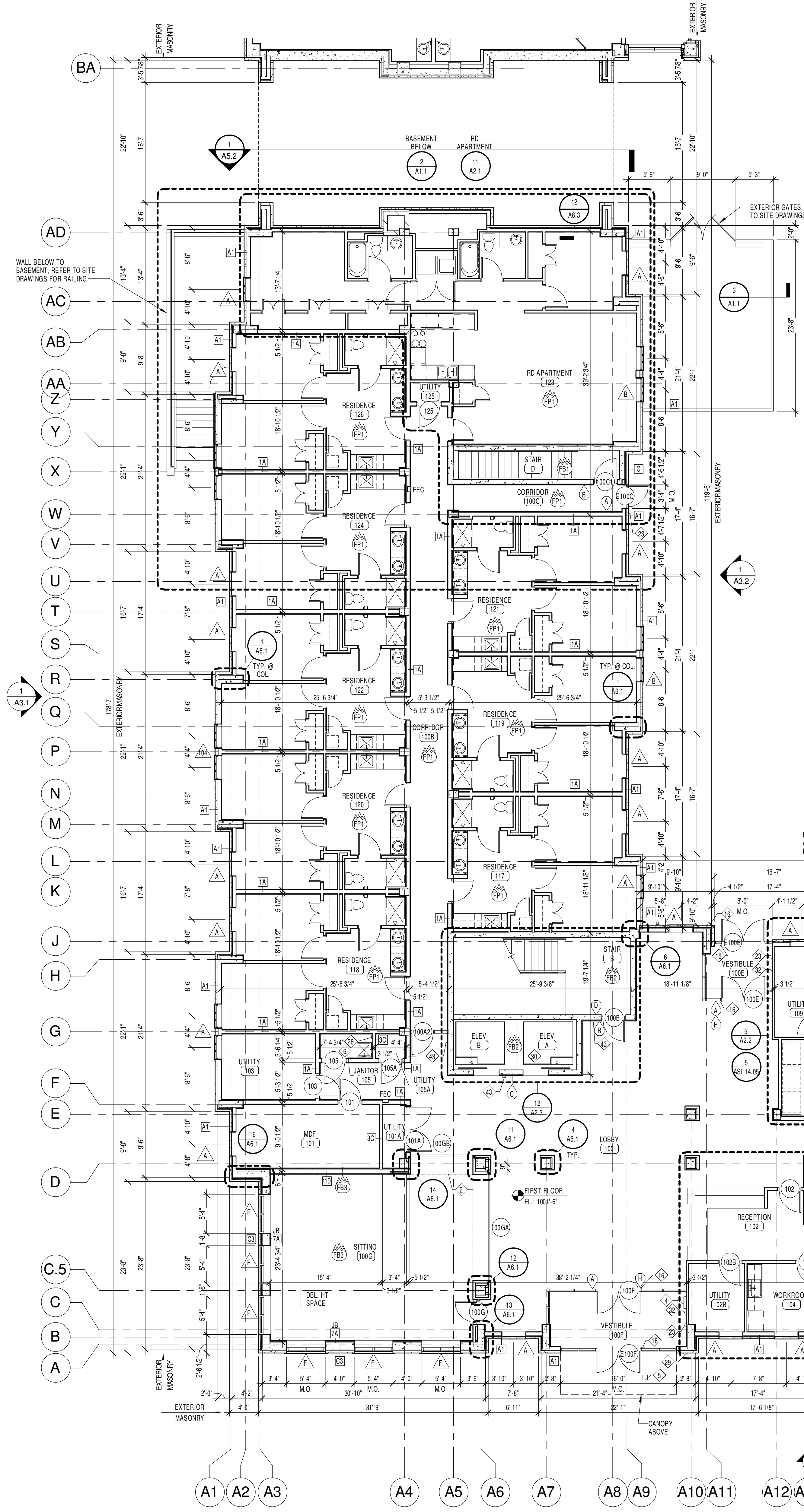

GENERAL NOTES

- GN1 REFER TO MPE DOCUMENTS FOR SPECIFIC INFORMATION REGARDING MPE ITEMS. REFER TO STRUCTURAL DOCUMENTS FOR SPECIFIC INFORMATION REGARDING STRUCTURAL ITEMS.
- GN2 REFER TO SHEET A0.1 FOR GENERAL NOTES AND WALL / PARTITION TYPES.
- GN3 ALL EXTERIOR WALLS ARE WALL TYPE "A1" FULL HEIGHT AT FIRST FLOOR. "D" FULL HEIGHT AT LOWER LEVEL OR "K" FULL HEIGHT AT FLOORS 2 THRU 4. UNLESS INDICATED OTHERWISE.
- GN4 REFER TO ENLARGED PLANS FOR ADDITIONAL INFORMATION.
- GN5 EXTERIOR VINYL WINDOW DIMENSIONS SHOWN ARE TO CENTERLINE OF WINDOW. TYP. CONTRACTOR TO COORD. ROUGH OPENING AND MASONRY OPENING WITH WINDOW.
- GN6 REFER TO MPE FOR UTILITY REQUIREMENTS AT ALL N.I.C. EQUIPMENT.
- GN7 ALL RESIDENCE ROOMS ARE TO HAVE A 1 HOUR UNIT SEPARATION RATING ON WALLS, FLOORS AND CEILINGS UNLESS NOTED OTHERWISE. REFER TO DETAILS, PLANS AND SECTIONS FOR MORE INFORMATION.
- GN8 REFER TO TYPICAL ENLARGED PLANS AND GENERAL NOTES FOR WALL TYPES NOT INDICATED ON 1/8" PLANS.
- GN9 COORDINATE STOREFRONT, CURTAIN WALL, MOUNTED ADA PUSH PLATES AND CARD READERS WITH MULLIONS. CONCEAL CONNECTIONS WITHIN MULLIONS.
- GN10 ALL EXTERIOR WALLS TO BE 1 HOUR FIRE RESISTANCE RATED CONSTRUCTION AT SA CONSTRUCTION.
- GN11 ALL DIMENSIONS AT EXTERIOR WALLS ARE AS FOLLOWS: WOOD STUD FRAMING - TO THE OUTSIDE FACE OF THE SHEATHING. METAL STUD FRAMING - TO THE OUTSIDE FACE OF METAL STUD. OUTSIDE FACE OF CONCRETE MASONRY BACKUP AT C.M.U. LOCATIONS. THE DIMENSION FROM FACE OF SHEATHING TO EXTERIOR FACE OF MASONRY VENER IS 5" TYPICAL U.N.O. THE DIMENSION FROM FACE OF CONCRETE MASONRY TO EXTERIOR FACE OF MASONRY VENER IS 5.5" TYPICAL U.N.O. REFER TO WALL PARTITION TYPES SCHED. ON SHEET A0.1.
- GN12 PROVIDE BLOCKING FOR FUTURE WALL MOUNTED FLAT SCREEN TV'S. COORD. LOCATIONS FOR POWER AND DATA WITH INTERIORS AND PLANS AT LOWER LEVEL.
- GN13 REFER TO "C" SHEETS FOR ADDITIONAL DEFINITION. RATED WALLS ALSO APPLY TO THE SECOND AND FOURTH FLOORS (E. 300A-200A, 400A IN THE SAME LOCATION).

NEW WORK KEYNOTES

- 1. PROVIDE 1" SQUARE 12 GAUGE WELDED WIRE MESH P.V.C. COATED CROSS DIVIDER. PROVIDE TO 8" O.P.F.F. INSTALL WIRE MESH IN STEEL U-CHANNEL ANCHORED TO GYP. BOARD SUBSTRATES. RIVET WIRE MESH INTO LOGGING AT FS INSTALLATION. REFER TO "DIRECT METALS COMPANY, LLC." FOR MATERIAL BASIS OF DESIGN.
- 2. LINE OF SOFFIT ABOVE.
- 3. MECHANICAL UNIT. REFER TO MPE DRAWINGS.
- 4. FIRE ANNUNCIATOR PANEL. REFER TO MPE DRAWINGS.
- 5. AUTOMATIC DOOR OPERATOR PUSH PLATE INSTALLED AT 36" A.F.F. ON PEDESTAL. REFER TO SITE DRAWINGS.
- 6. MOP SINK. REFER TO MPE DRAWINGS.
- 7. ADA HIGH-LOW WATER FOUNTAIN. REFER TO MPE DRAWINGS.
- 8. STAINLESS STEEL KITCHEN SINK WITH DISPOSAL. REFER TO MPE.
- 9. WASHING MACHINES (N.I.C.) REFER TO MPE FOR CONNECTIONS.
- 10. (2) DRYERS (N.I.C.) STACKED. REFER TO MPE FOR VENTILATION.
- 11. DISHWASHER (N.I.C.)
- 12. REFRIGERATOR WITH ICE MAKER (N.I.C.) REFER TO MPE DRAWINGS.
- 13. RANGE WITH RECRIC HOOD (N.I.C.)
- 14. COMPACTOR AND 3 YARD HOPPER (N.I.C.) COORDINATE POWER REQUIREMENTS WITH MPE. PROVIDE WALL PACK OPENING AT EACH COMPACTOR ACCESS DOORS COORDINATE DATA ACCESS CARD SWIPE REQUIREMENTS.
- 15. LINE OF PANTRY SHELVES. PROVIDE (5) COATED, VENTILATED WIRE PARTITION SHELVES AT 12" O.C. VERT. STARTING AT 24" A.F.F.
- 16. AUTOMATIC DOOR OPERATOR PUSH PLATE INSTALLED AT 36" A.F.F. WHERE INSTALLED IN ALUMINUM FRAMING. PROVIDE NARROW PROFILE PUSH PLATE DESIGNED FOR SUCH INSTALLATION.
- 17. MOVABLE ACoustical GLASS WALL WITH PAIRED PANELS AND INTEGRAL EGRESS DOORS. EGRESS DOORS TO COMPLY WITH IBC EXIT REQUIREMENTS AND ADA ACCESSIBILITY REQUIREMENTS.
- 18. BEST BATH SHOWER/URIN UNIT, OR EQUAL. REFER TO MPE DRAWINGS.
- 19. MICRO FRIDGE (N.I.C.)
- 20. VENDING MACHINE (N.I.C.)
- 21. DRYER (N.I.C.) REFER TO MPE DRAWINGS FOR VENTILATION.
- 22. LINE OF COATED 1" DEEP VENTILATED WIRE SHELVE W/ INTEGRAL ROD BY LENGTH SHOWN. MOUNTING HEIGHT TO BE 5'-0" A.F.F. TO CENTERLINE OF ROD. (4'-0" AT CLOSETS IN ACCESSIBLE RESIDENCES AND 6'-0" ABOVE LAUNDRY.)
- 23. (R-80) DOOR ELECTRONIC CARD READER. INSTALLED AT 42" A.F.F. REFER TO MPE DRAWINGS. WHERE INSTALLED IN ALUMINUM FRAMING. PROVIDE NARROW PROFILE PUSH PLATE DESIGNED FOR SUCH INSTALLATION. COORDINATE WITH DOOR OPERATOR WHERE APPLICABLE. (O.F.C.I.)
- 24. PRE-FIN ALUM. RAILING. REFER TO DETAIL 214.7.
- 25. ELEVATOR HOISTWAY SEPARATOR BEAM. REFER TO STRUCT. DWGS. REFER TO MFRS. SHOP DWGS. FOR PIT LADDER.
- 26. DASHED LINE INDICATES 4'-0" TALL FRP WAINSCOTING. PROVIDE TRIM FRAME AT ALL EXPOSED EDGES. EXTEND 3'-0" ON BOTH SIDES.
- 27. 25 UNIT REAR LOADING MAILBOX UNIT (CONTRACTOR FURNISHED AND INSTALLED) - 4C7FS-29R BY AF FLORENCE OR EQUAL.
- 28. FURNITURE (N.I.C.)
- 29. PROVIDE VUL STANDARD KNOX BOX. RECESSED IN MASONRY WALL.
- 30. ELEVATOR SIZED FOR STRETCHER.
- 31. (3) 16" DEEP VENTILATED WIRE SHELVE BY LENGTH SHOWN. MOUNT 2'-0" O.C. VERT. STARTING AT 24" O.C.
- 32. CALL BOX. REFER TO COMMUNICATIONS DRAWINGS.
- 33. PROVIDE INTERCOM WITH PUSH BUTTON RELEASE UNDER COUNTER FOR ELECTRIFIED HARDWARE AT INTERIOR VESTIBULE DOORS 100F & 100E. COORD. W/ CALL BOX INTERCOM.
- 34. ALIGN GYPSUM BOARD.
- 35. 4" ACoustical MOVABLE PARTITION WITH PAIRED PANELS. DRY ERASE MARKER BOARD AND INTEGRAL EGRESS DOORS. EGRESS DOORS TO COMPLY WITH IBC EXIT REQUIREMENTS AND ADA ACCESSIBILITY REQUIREMENTS.
- 36. WALL MOUNTED KEY PAD OPERATOR TO MOTORIZED OVERHEAD DOOR
- 37. PROVIDE CLOSURE PLATE AT END OF STRINGER. HOLD BACK ENDS 1' AT OPENINGS TO ALLOW FOR BULLNOSE.
- 38. COMPACTOR DOOR MASONRY OPENING. COORD. SIZE AND LOCATION WITH COMPACTOR MFR. PROVIDE LINTEL OR BOND BEAM HEAD PER STRUCT. DWGS.
- 39. PROVIDE CAVITY DEPTH INDICATED IN LIEU OF 1.38" CAVITY IN TYP. WALL TYPE "K" (FIELD VERIFY).
- 40. TRASH CONTAINER/COMPACTOR (N.I.C.)
- 41. IN SLAB STAINLESS STEEL RUNNERS. REFER TO 17A.6.5.
- 42. TRENCH DRAIN. REFER TO MPE DWGS.
- 43. (R-40) ELECTRONIC CARD READER. INSTALLED AT 42" A.F.F. REFER TO MPE DRAWINGS. WHERE INSTALLED IN ALUMINUM FRAMING. PROVIDE NARROW PROFILE PUSH PLATE DESIGNED FOR SUCH INSTALLATION. COORDINATE WITH DOOR OPERATOR WHERE APPLICABLE. (O.F.C.I.)
- 44. BEST BATH MOUNTED ONE PIECE GELCOAT/FIBERGLASS SHOWER WITH CUSTOM BASE AND DRAIN LOCATION THIS LOCATION ONLY. REFER TO MPE DRAWINGS.
- 45. BACKOUTLET TOILET THIS LOCATION ONLY. REFER TO MPE DRAWINGS.
- 46. ATTIC WALKWAY. REFER TO DETAIL 10 & 11A.4. COORD. LOCATION OF WALKWAY AND WALKWAY ACCESS DOORS WITH ROOF TRUSS LOCATION.
- 47. WOOD BASE. REFER TO DETAIL 6/A1.2.
- 48. WOOD VENEER WALL PANELS AND BASE. REFER TO DETAIL 5/A1.2.
- 49. EXTEND 7/16" STRUCTURAL SHEATHING FULL LENGTH OF WALL TO ALIGN GYP. BD. FACES.

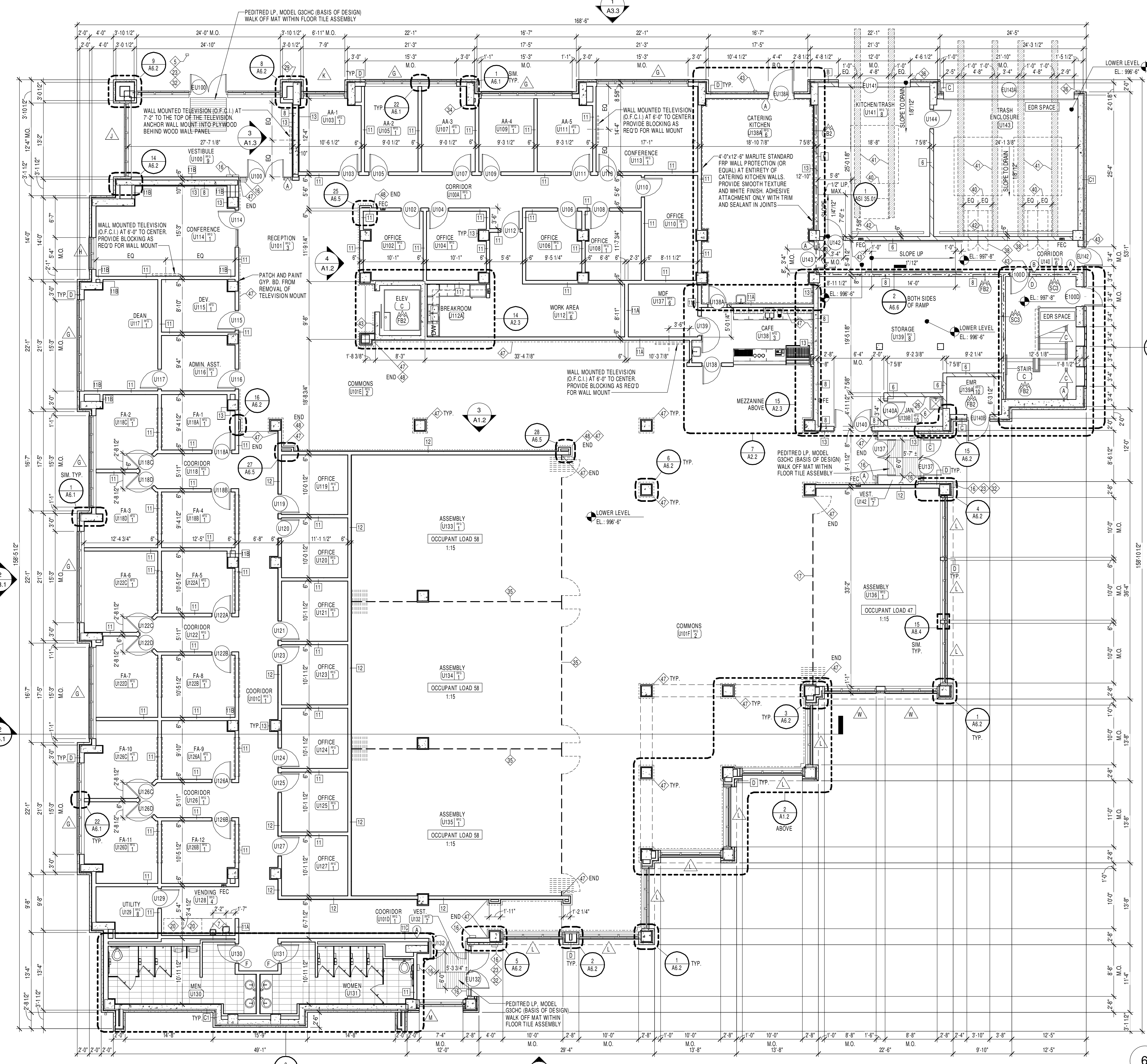

2 CLERESTORY PLAN - AREA B

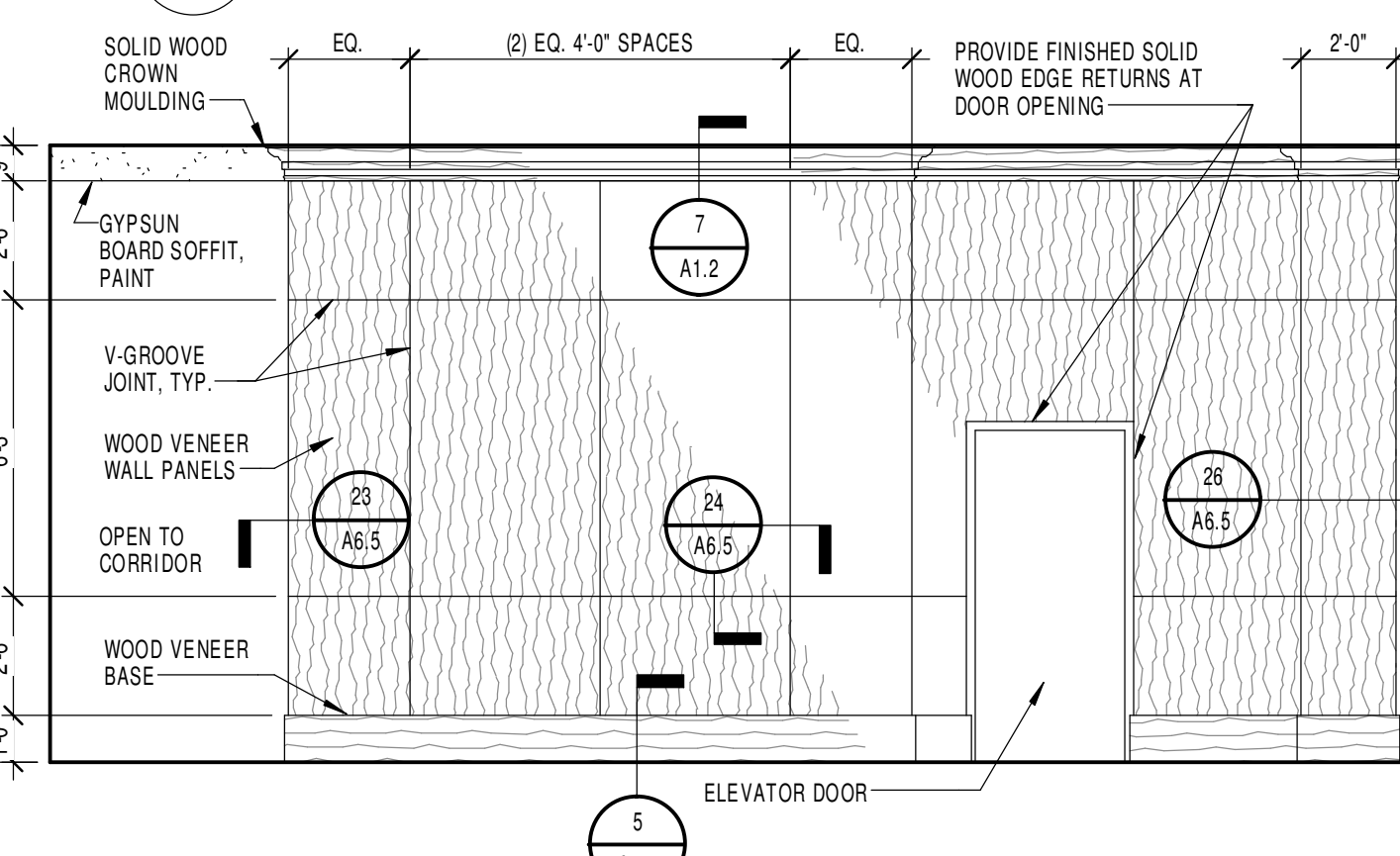

4 INTERIOR ELEVATION

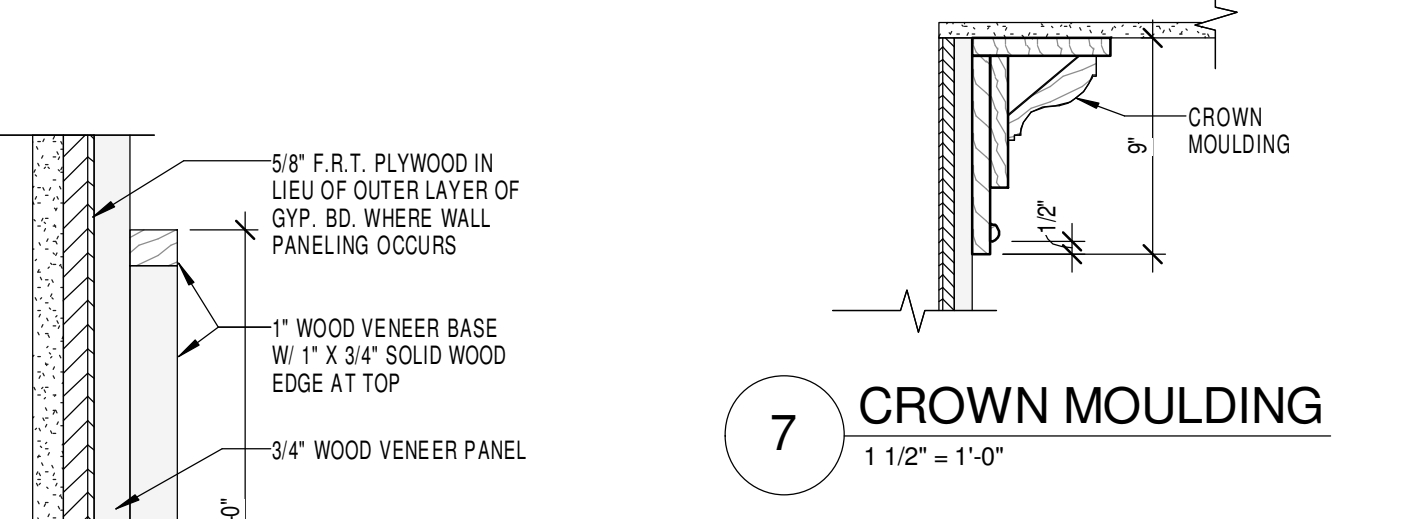

5 BASE DETAIL

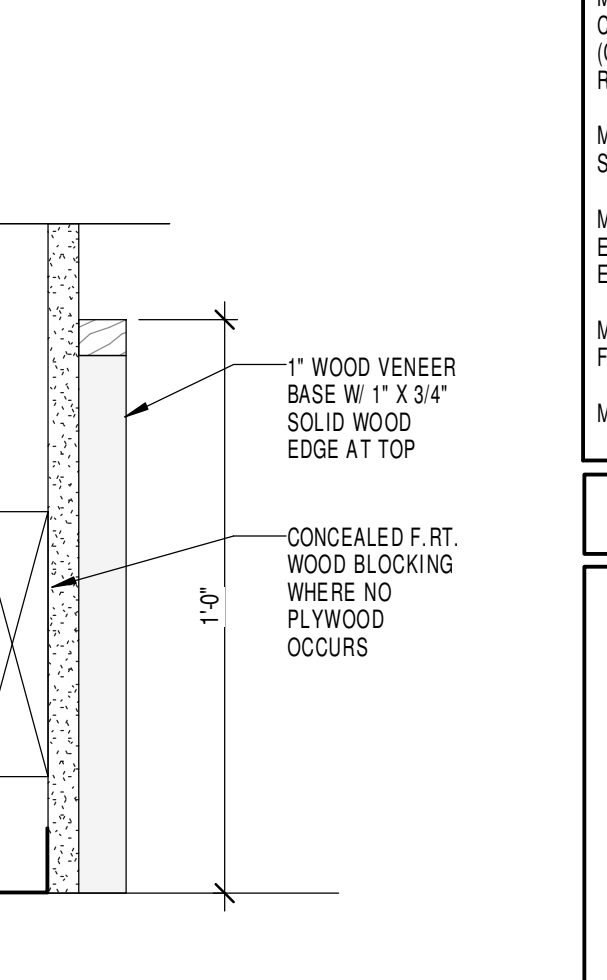

6 TYP. BASE DETAIL @ GYP.



7 CROWN MOULDING

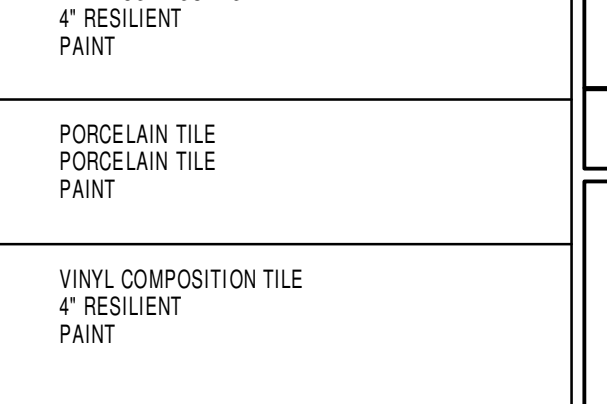

MILLWORK GENERAL NOTES

- MON-1 BACK UP & SUPPORT FOR MILLWORK MAY BE ADJUSTED BY MILLWORK CONTRACTOR TO PROVIDE REQUIRED ADDITIONAL SUPPORT & EASE OF CONSTRUCTION. NOT ALL CONDITIONS ARE DETAILED. PROVIDE ALL REQUIRED SHIMS & BLOCKING TO ACHIEVE ADEQUATE SUPPORT AND TO PRODUCE FINISHED PROFILES INDICATED.
- MON-2 ALL EXPOSED WOOD COMPONENTS INCLUDING SOLID WOOD AND VENEER SHALL BE STAINED AND FINISHED TO MATCH OTHER TYP. ALL EXPOSED EDGES OF VENEER FACE WOOD PANELS SHALL BE VENEERED UNLESS SPECIFICALLY INDICATED TO RECEIVE A HARDWOOD EDGE. VENEER FACE WOOD PANELS MAY HAVE EITHER AN MFP OR PLYWOOD CORE.
- MON-3 WOODGRAIN SHOWN ON ELEVATIONS IN LIMITED AREAS ONLY FOR CLARITY. WHERE WOODGRAIN DIRECTION IS NOT SHOWN, GRAIN OF RUNNING TRIM (CAPS, CHAIRRAILS, BASEBOARDS, JAMB CASINGS, CROWN MOULDINGS, ETC.) SHALL RUN IN DIRECTION OF TRIM.
- MON-4 DTL & MATERIAL DESIGNATIONS SHOWN ON ONE ELEVATION APPLY TO SIM. CONDITIONS ON ALL ELEVATIONS.
- MON-5 WHERE PLYWOOD SUBSTRATE OCCURS BEHIND WAINSCOT OR PANELING, EDGES BEHIND JOINTS SHALL BE STAINED TO MATCH MILLWORK. ANY EXPOSED ENDS SHALL BE FINISHED WITH VENEER OR HARDWOOD EDGES.
- MON-6 ALL SOLID WID. TRIM AND WID. VENEER PLYWOOD SHALL BE STAINED AND FINISHED AS SPECIFIED.
- MON-7 REFER TO SPECIFICATIONS FOR WOOD SPECIES.

NEW WORK LEGEND

Name	Room Number (SHEETS A1.1 THRU A2.3)
(101)	DOOR NUMBER (SEE DOOR SCHEDULE SHEET A8.1)
(X)	WALL TYPE (SEE SCHEDULE, SHEET A0.1)
(X)	VINYL WINDOW OR ALUMINUM STOREFRONT/CURTAIN WALL TYPE (SHEETS A8.1 & A8.2)
(X)	TOILET ACCESSORIES (SCHEDULE SHEET A2.1)
(X)	PLAN KEY NOTES (SHEETS A1.1 THROUGH A2.3)
(X)	TOILET KEY NOTE (SHEET A4.1)
(X)	ELEVATION KEY NOTE (SHEETS A3.1 THRU A3.4)
(X)	CEILING PLAN KEY NOTE (SHEETS A7.1 THRU A7.6)
(X)	FIRE EXTINGUISHER CABINET. REFER TO DETAILS ON SHEET A8.5
(X)	WALL / PARTITION DESIGNATION: SB = UNRATED INCIDENTAL USE SEPARATION FP1 = 1 HR RATED FIRE PARTITION FB1 = 1 HR RATED FIRE BARRIER FB2 = 2 HR RATED FIRE BARRIER HA1 = 1 HR RATED HORIZONTAL ASSEMBLY HA2 = 2 HR RATED HORIZONTAL ASSEMBLY HA3 = 3 HR RATED HORIZONTAL ASSEMBLY SC1 = 1 HR FIRE RESISTANT RATED SUPPORTING CONSTRUCTION SC2 = 2 HR FIRE RESISTANT RATED SUPPORTING CONSTRUCTION SC3 = 3 HR FIRE RESISTANT RATED SUPPORTING CONSTRUCTION FR1 = 1 HR FIRE RESISTANT RATED EXTERIOR WALL CONSTRUCTION
(E)	ELEVATION MARK
(S)	SIGNAGE (SHEET A0.1)

KEY PLAN

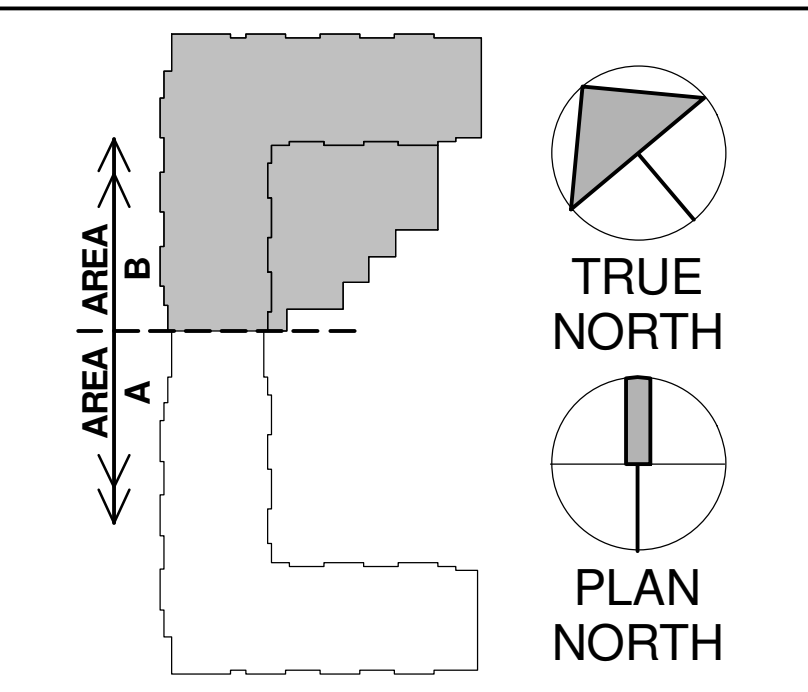

ROOM FINISH GROUPS

(XXX) (1)	FLOOR: CARPET - TYPE A BASE: 4" RESILIENT PAINT WALLS:	(XXX) (9)	FLOOR: VINYL COMPOSITION TILE BASE: 4" RESILIENT PAINT WALLS:
(XXX) (2)	FLOOR: CARPET - TYPE B BASE: 4" RESILIENT PAINT WALLS:	(XXX) (7)	FLOOR: PORCELAIN TILE BASE: PORCELAIN TILE WALLS:
(XXX) (3)	FLOOR: 40% PORCELAIN TILE / 60% CARPET - TYPE B BASE: WOOD WALLS:	(XXX) (8)	FLOOR: VINYL COMPOSITION TILE BASE: 4" RESILIENT PAINT WALLS:
(XXX) (4)	FLOOR: PORCELAIN TILE BASE: PORCELAIN TILE WALLS:	(XXX) (9)	FLOOR: PORCELAIN TILE BASE: WOOD WALLS:
(XXX) (5)	FLOOR: PORCELAIN TILE BASE: PORCELAIN TILE WALLS:	(XXX) (10)	FLOOR: SEALED CONCRETE BASE: 4" RESILIENT PAINT WALLS:

- NOTES:**
1. WHERE MORE THAN ONE FINISH IS LISTED. REFER TO PLANS, SECTIONS AND DETAILS.
 2. REFER TO BASE DETAILS ON THIS SHEET.
 3. REFER TO TYPICAL FLOOR TRANSITION/THRESHOLD DETAILS ON SHEET A8.1. TRANSITIONS OCCUR UNDER THE CENTERLINE OF THE U.N.O.
 4. REFER TO MPE DRAWINGS FOR MORE INFORMATION AT CEILINGS.
 5. REFER TO REFLECTED CEILING PLAN SHEETS A7.1-A7.6 FOR CEILING HEIGHTS, SOFFIT LOCATIONS AND DETAILS.
 6. PROVIDE PORCELAIN TILE FLOOR FINISH AND SUBSTRATE IN ELEVATOR. COORD W/ ELEVATOR CONTRACTOR.
 7. REFER TO WINDOW DETAILS FOR WINDOW STOOL FINISH REQUIREMENTS.
 8. REFER TO PLANS AND CASEWORK/COUNTERTOP DETAILS FOR LOCATIONS AND FINISH REQUIREMENTS.
 9. PAINT COLORS TO BE SELECTED BY ARCHITECT. REFER TO SHEETS A7.1-A7.6 FOR ACCENT WALLS AND SOFFIT ACCENT PAINT LOCATIONS.
 10. WALL PAINT TO BE EGGSHELL LATEX ON GYP. BOARD WALLS - TYP. AND FLAT LATEX ON GYP. BOARD CEILINGS - TYP. REFER TO SPECIFICATIONS FOR MORE INFORMATION.
 11. PROVIDE BROOM FINISH AT EXPOSED CONCRETE TREADS AND LANDINGS IN STAIRS.
 12. REFER TO SHEET A6.1 & A6.7 FOR WOOD WAINSCOT ELEVATIONS AND DETAILS.
 13. REFER TO SHEET A6.1 & A6.7 FOR WOOD WAINSCOT ELEVATIONS AND DETAILS.
 14. PAINT ALL EXPOSED STEEL LINTELS AND FABRICATIONS WITH SEMI-GLOSS PAINT. REFER TO SPECIFICATIONS.
 15. REFER TO CEILING PLANS FOR CEILING INFORMATION.

1 LOWER LEVEL FLOOR PLAN - AREA B

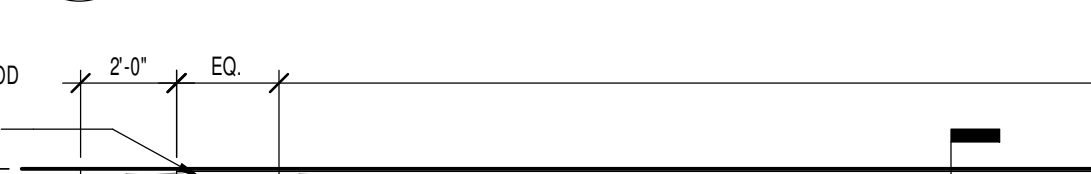

3 INTERIOR ELEVATION



GENERAL NOTES

- GN1 REFER TO MPE DOCUMENTS FOR SPECIFIC INFORMATION REGARDING MPE ITEMS. REFER TO STRUCTURAL DOCUMENTS FOR SPECIFIC INFORMATION REGARDING STRUCTURAL ITEMS.
- GN2 REFER TO SHEET A0.1 FOR GENERAL NOTES AND WALL / PARTITION TYPES.
- GN3 ALL EXTERIOR WALLS ARE WALL TYPE 'A1' FULL HEIGHT AT FIRST FLOOR, 'D' FULL HEIGHT AT LOWER LEVEL OR 'X' FULL HEIGHT AT FLOORS 2 THRU 4 UNLESS INDICATED OTHERWISE.
- GN4 REFER TO ENLARGED PLANS FOR ADDITIONAL INFORMATION.
- GN5 EXTERIOR VINYL WINDOW DIMENSIONS SHOWN ARE TO CENTERLINE OF WINDOW. TYP. CONTRACTION TO COORD. ROUGH OPENING AND MASONRY OPENING WITH WINDOW.
- GN6 REFER TO MPE FOR UTILITY REQUIREMENTS AT ALL N.I.C. EQUIPMENT.
- GN7 ALL RESIDENCE ROOMS ARE TO HAVE A 1 HOUR UNIT SEPARATION RATING ON WALLS, FLOORS AND CEILINGS UNLESS NOTED OTHERWISE. REFER TO DETAILS, PLANS AND SECTIONS FOR MORE INFORMATION.
- GN8 REFER TO TYPICAL ENLARGED PLANS AND GENERAL NOTES FOR WALL TYPES NOT INDICATED ON 1/8" PLANS.
- GN9 COORDINATE STOREFRONT CURTAINWALL MOUNTED ADA PUSH PLATES AND CARD READERS WITH MULLIONS. CONCEAL CONNECTIONS WITHIN MULLIONS.
- GN10 ALL EXTERIOR WALLS TO BE 1 HOUR FIRE RESISTANCE RATED CONSTRUCTION AT SA CONSTRUCTION.
- GN11 ALL DIMENSIONS AT EXTERIOR WALLS ARE AS FOLLOWS: WOOD STUD FRAMING - TO THE OUTSIDE FACE OF THE SHEATHING. METAL STUD FRAMING - TO THE OUTSIDE FACE OF METAL STUD. OUTSIDE FACE OF CONCRETE MASONRY BACKUP AT C.M.I. LOCATIONS. THE DIMENSION FROM FACE OF SHEATHING TO EXTERIOR FACE OF MASONRY VENEER IS TYPICAL U.N.O. THE DIMENSION FROM FACE OF CONCRETE MASONRY TO EXTERIOR FACE OF MASONRY VENEER IS 8'-0" TYPICAL U.N.O. REFER TO WALL PARTITION TYPES SCHED. ON SHIT. A0.1.
- GN12 PROVIDE BLOCKING FOR FUTURE WALL MOUNTED PLAT SCREEN TYS. COORD. LOCATIONS FOR POWER AND DATA WITH INTERIORS AND PLANS AT LOWER LEVEL.
- GN13 REFER TO "C" SHEETS FOR ADDITIONAL DEFINITION: RATED WALLS.
- GN14 ROOM NAMES AND NUMBERS REFLECTED ON THE THIRD FLOOR ALSO APPLY TO THE SECOND AND FOURTH FLOORS (i.e. 300A-300A.400A IN THE SAME LOCATION).

NEW WORK KEYNOTES
(ALL NOTES MAY NOT PERTAIN TO THIS SHEET)

- 1. PROVIDE 1" SQUARE 12 GAUGE WELDED WIRE MESH PVC COATED CLOSET DIVIDER. PROVIDE TO 8" O.A.F.F. INSTALL WIRE MESH IN STEEL U-DING ANCHORED TO GYP. BOARD SUBSTRATES. RIVET WIRE MESH INTO U-DING AFTER INSTALLATION. REFER TO "DIRECT METALS COMPANY, LLC." FOR MATERIAL BASIS OF DESIGN.
- 2. LINE OF SOFFIT ABOVE.
- 3. MECHANICAL UNIT. REFER TO MPE DRAWINGS.
- 4. FIRE ANNUNCIATOR PANEL. REFER TO MPE DRAWINGS.
- 5. AUTOMATIC DOOR OPERATOR PUSH PLATE INSTALLED AT 36" A.F.F. ON PEDESTAL. REFER TO SITE DRAWINGS.
- 6. MOP SINK. REFER TO MPE DRAWINGS.
- 7. ADA HIGH-LOW WATER FOUNTAIN. REFER TO MPE DRAWINGS.
- 8. STAINLESS STEEL KITCHEN SINK WITH DISPOSAL. REFER TO MPE.
- 9. WASHING MACHINES (N.I.C.) REFER TO MPE FOR CONNECTIONS.
- 10. (2) DRYERS (N.I.C.) STACKED. REFER TO MPE FOR VENTILATION.
- 11. DISHWASHER (N.I.C.).
- 12. REFRIGERATOR WITH ICE MAKER (N.I.C.). REFER TO MPE DRAWINGS.
- 13. RANGE WITH REIRC HOOD (N.I.C.).
- 14. COMPACTOR AND 8 YARD HOPPER (N.I.C.) COORDINATE POWER REQUIREMENTS WITH MPE. PROVIDE WALL PACK OPENING AT EACH COMPACTOR ACCESS DOORS COORDINATE DATA ACCESS CARD SWIPE REQUIREMENTS.
- 15. LINE OF PANTRY SHELVES. PROVIDE (5) COATED, VENTILATED WIRE PARTITION SHELVES AT 12" O.C. VERT. COATED AT 24" A.F.F.
- 16. AUTOMATIC DOOR OPERATOR PUSH PLATE INSTALLED AT 36" A.F.F. WHERE INSTALLED IN ALUMINUM FRAMING. PROVIDE NARROW PROFILE PUSH PLATE DESIGNED FOR SUCH INSTALLATION.
- 17. MOVABLE ACOUSTICAL GLASS WALL WITH PAIRED PANELS AND INTEGRAL EGRESS DOORS. EGRESS DOORS TO COMPLY WITH KBC EXIT REQUIREMENTS AND ADA ACCESSIBILITY REQUIREMENTS.
- 18. BEST BATH SHOWER/TUB UNIT, OR EQUAL. REFER TO MPE DRAWINGS.
- 19. MICRO FRIDGE (N.I.C.).
- 20. VENDING MACHINE (N.I.C.).
- 21. DRYER (N.I.C.) REFER TO MPE DRAWINGS FOR VENTILATION.
- 22. LINE OF COATED 1" DEEP VENTILATED WIRE SHELVING W/ INTEGRAL ROD BY LENGTH SHOWN. MOUNTING HEIGHT TO BE 9'-0" A.F.F. TO CENTERLINE OF ROD. 14'-0" AT CLOSETS IN ACCESSIBLE RESIDENCES AND 9'-0" ABOVE LAUNDRY.
- 23. (R-0) DOOR ELECTRONIC CARD READER. INSTALLED AT 42" A.F.F. REFER TO MPE DRAWINGS. WHERE INSTALLED IN ALUMINUM FRAMING. PROVIDE NARROW PROFILE PUSH PLATE DESIGNED FOR SUCH INSTALLATION COORDINATE WITH DOOR OPERATOR WHERE APPLICABLE. (O.F.O.I.)
- 24. PRE-FIN. ALUM. RAILING. REFER TO DETAIL 2/47.7.
- 25. ELEVATOR HOISTWAY SEPARATOR BEAM. REFER TO STRUCT. DWGS. REFER TO MFRS. SHOP DWGS. FOR PIT LADDER.
- 26. DASHED LINE INDICATES 4" TALL FRP WANSICOTTING. PROVIDE TRIMFRAME AT ALL EXPOSED EDGES. EXTEND 3'-0" ON BOTH SIDES.
- 27. 2R UNIT REAR LOADING MAILBOX UNIT (CONTRACTOR FURNISHED AND INSTALLED) - 4C7R 2R9 BY AF FLORENCE OR EQUAL.
- 28. FURNITURE (N.I.C.).
- 29. PROVIDE UK STANDARD KNOX BOX. RECESSED IN MASONRY WALL.
- 30. ELEVATOR STAIR FOR STRETCHER.
- 31. (3) 16" DEEP, VENTILATED WIRE SHELVING BY LENGTH SHOWN. MOUNT 2'-0" O.C. VERT. STARTING AT 24" O.C.
- 32. CALL BOX. REFER TO COMMUNICATIONS DRAWINGS.
- 33. PROVIDE INTERCOM WITH PUSH BUTTON RELEASE UNDER CENTER FOR ELECTRIFIED HARDWARE AT INTERIOR VESTIBULE DOORS 100F & 100E. COORD. W/ CALL BOX / INTERCOM.
- 34. ALIGN GYPSUM BOARD.
- 35. ACOUSTICAL MOVABLE PARTITION WITH PAIRED PANELS. DRY ERASE MARKER BOARD AND INTEGRAL EGRESS DOORS. EGRESS DOORS TO COMPLY WITH KBC EXIT REQUIREMENTS AND ADA ACCESSIBILITY REQUIREMENTS.
- 36. WALL MOUNTED KEY PAD OPERATOR TO MOTORIZED OVERHEAD DOOR.
- 37. PROVIDE CLOSURE PLATE AT END OF STRINGER. HOLD BACK ENDS 1' AT OPENINGS TO ALLOW FOR BULLDOGE.
- 38. COMPACTOR DOOR MASONRY OPENING. COORD. SIZE AND LOCATION WITH COMPACTOR MFR. PROVIDE LINTEL OR BOND BEAM HEAD PER STRUCT. DWGS.
- 39. PROVIDE CAVITY DEPTH INDICATED IN LIEU OF 1 3/8" CAVITY IN TYP. WALL TYPE 'A' (FIELD VERIFY).
- 40. TRASH CONTAINER/COMPACTOR (N.I.C.).
- 41. IN SLAB STAINLESS STEEL RUNNERS. REFER TO 17/6A.5.
- 42. TRENCH DRAIN. REFER TO MPE DWGS.
- 43. (R-40) ELECTRONIC CARD READER. INSTALLED AT 42" A.F.F. REFER TO MPE DRAWINGS. WHERE INSTALLED IN ALUMINUM FRAMING. PROVIDE NARROW PROFILE PUSH PLATE DESIGNED FOR SUCH INSTALLATION COORDINATE WITH DOOR OPERATOR WHERE APPLICABLE. (O.F.O.I.)
- 44. BEST BATH MOLDED ONE PIECE GELCOAT/FIBERGLASS SHOWER WITH CUSTOM BASE AND DRAIN LOCATION THIS LOCATION ONLY. REFER TO MPE DRAWINGS.
- 45. BACKOUTLET TOILET THIS LOCATION ONLY. REFER TO MPE DRAWINGS.
- 46. ATTK WALKWAY. REFER TO DETAIL 10 & 11/A6.4. COORD. LOCATION OF WALKWAY AND WALKWAY ACCESS DOORS WITH ROOF TRUSS LOCATION.
- 47. WOOD BASE. REFER TO DETAIL 6/A1.2.
- 48. WOOD VENEER WALL PANELS AND BASE. REFER TO DETAIL 5/A1.2.
- 49. EXTEND 7'-6" STRUCTURAL SHEATHING FULL LENGTH OF WALL TO ALIGN GYP. BD. FACES.

NEW WORK LEGEND

Room Number (SHEETS A1.1 THRU A2.3)	ROOM NUMBER (SHEETS A1.1 THRU A2.3)
Door Number (SEE DOOR SCHEDULE SHEET A8.1)	DOOR NUMBER (SEE DOOR SCHEDULE SHEET A8.1)
Wall Type (SEE SCHEDULE, SHEET A0.1)	WALL TYPE (SEE SCHEDULE, SHEET A0.1)
Vinyl Window or Aluminum Storefront/Curtain Wall Type (SHEETS A8.1 & A8.2)	VINYL WINDOW OR ALUMINUM STOREFRONT/CURTAIN WALL TYPE (SHEETS A8.1 & A8.2)
Toilet Accessories (SCHEDULE SHEET A2.1)	TOILET ACCESSORIES (SCHEDULE SHEET A2.1)
Plan Key Notes (SHEETS A1.1 THROUGH A2.3)	PLAN KEY NOTES (SHEETS A1.1 THROUGH A2.3)
Roof Key Note (SHEET A4.1)	ROOF KEY NOTE (SHEET A4.1)
Elevation Key Note (SHEETS A3.1 THRU A3.4)	ELEVATION KEY NOTE (SHEETS A3.1 THRU A3.4)
Ceiling Plan Key Note (SHEETS A1.1 THRU A7.6)	CEILING PLAN KEY NOTE (SHEETS A1.1 THRU A7.6)
Fire Extinguisher Cabinet, Refer to Details on Sheet A6.5	FIRE EXTINGUISHER CABINET, REFER TO DETAILS ON SHEET A6.5
Wall Partition Designation:	WALL PARTITION DESIGNATION:
SP = UNRATED INCIDENTAL USE SEPARATION	SP = UNRATED INCIDENTAL USE SEPARATION
FP1 = 1 HR RATED FIRE PARTITION	FP1 = 1 HR RATED FIRE PARTITION
FB1 = 1 HR RATED FIRE BARRIER	FB1 = 1 HR RATED FIRE BARRIER
HA1 = 1 HR RATED HORIZONTAL ASSEMBLY	HA1 = 1 HR RATED HORIZONTAL ASSEMBLY
HA2 = 2 HR RATED HORIZONTAL ASSEMBLY	HA2 = 2 HR RATED HORIZONTAL ASSEMBLY
HA3 = 3 HR RATED HORIZONTAL ASSEMBLY	HA3 = 3 HR RATED HORIZONTAL ASSEMBLY
SC1 = 1 HR FIRE RESISTANT RATED SUPPORTING CONSTRUCTION	SC1 = 1 HR FIRE RESISTANT RATED SUPPORTING CONSTRUCTION
SC2 = 2 HR FIRE RESISTANT RATED SUPPORTING CONSTRUCTION	SC2 = 2 HR FIRE RESISTANT RATED SUPPORTING CONSTRUCTION
SC3 = 3 HR FIRE RESISTANT RATED SUPPORTING CONSTRUCTION	SC3 = 3 HR FIRE RESISTANT RATED SUPPORTING CONSTRUCTION
FR1 = 1 HR FIRE RESISTANT RATED EXTERIOR WALL CONSTRUCTION	FR1 = 1 HR FIRE RESISTANT RATED EXTERIOR WALL CONSTRUCTION
Elevation Mark:	ELEVATION MARK:
Signage (Sheet A0.1)	SIGNAGE (SHEET A0.1)

KEY PLAN

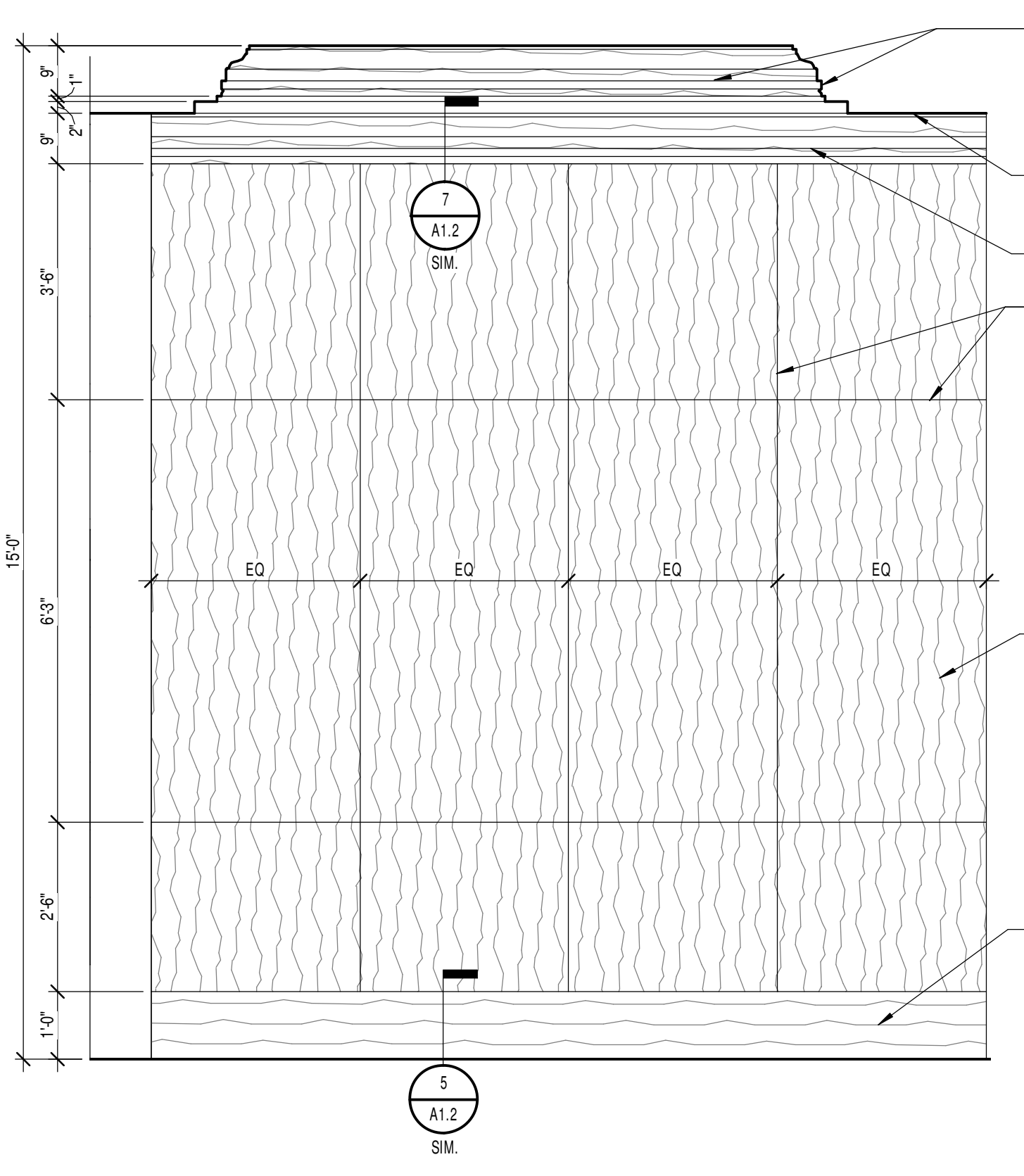
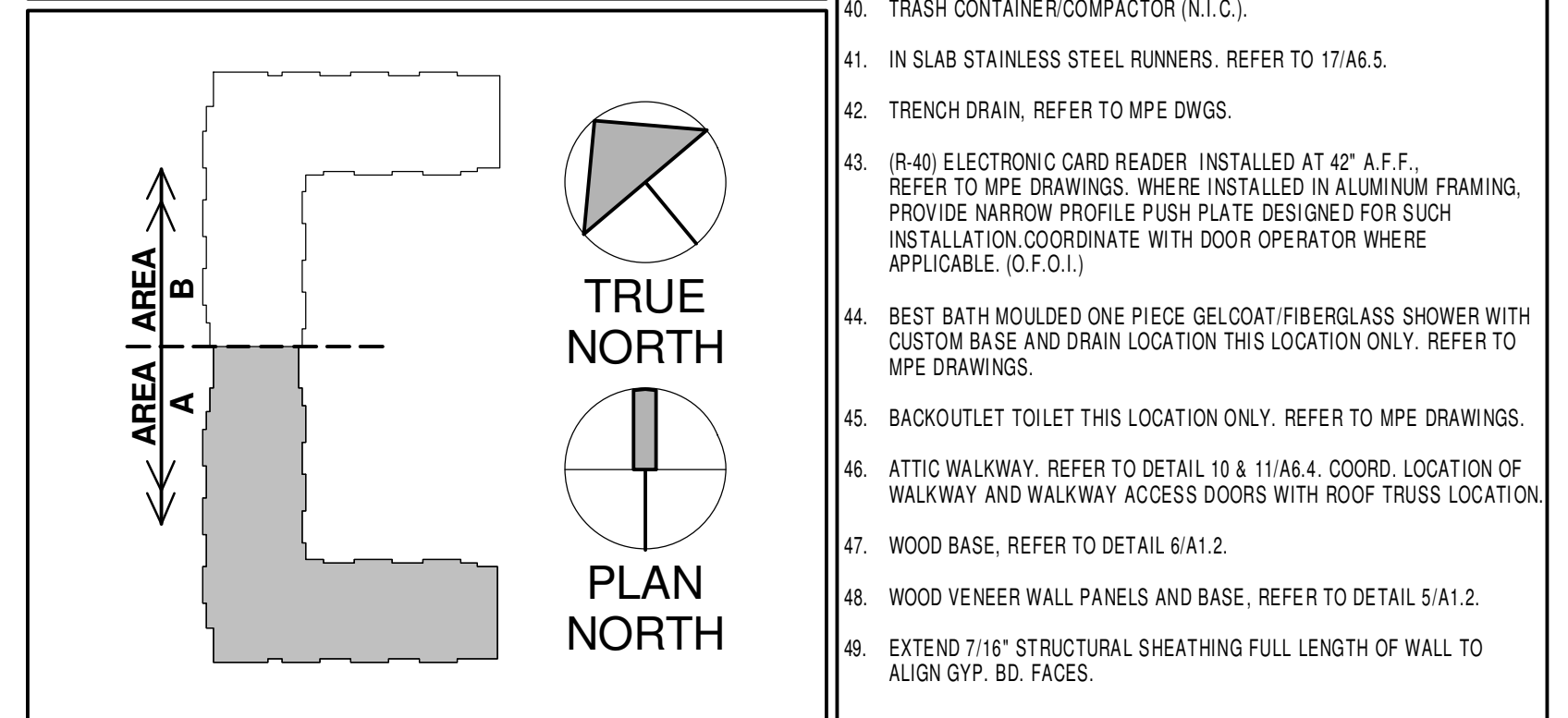

3 INTERIOR ELEVATION - VESTIBULE U100
1/2" = 1'-0"

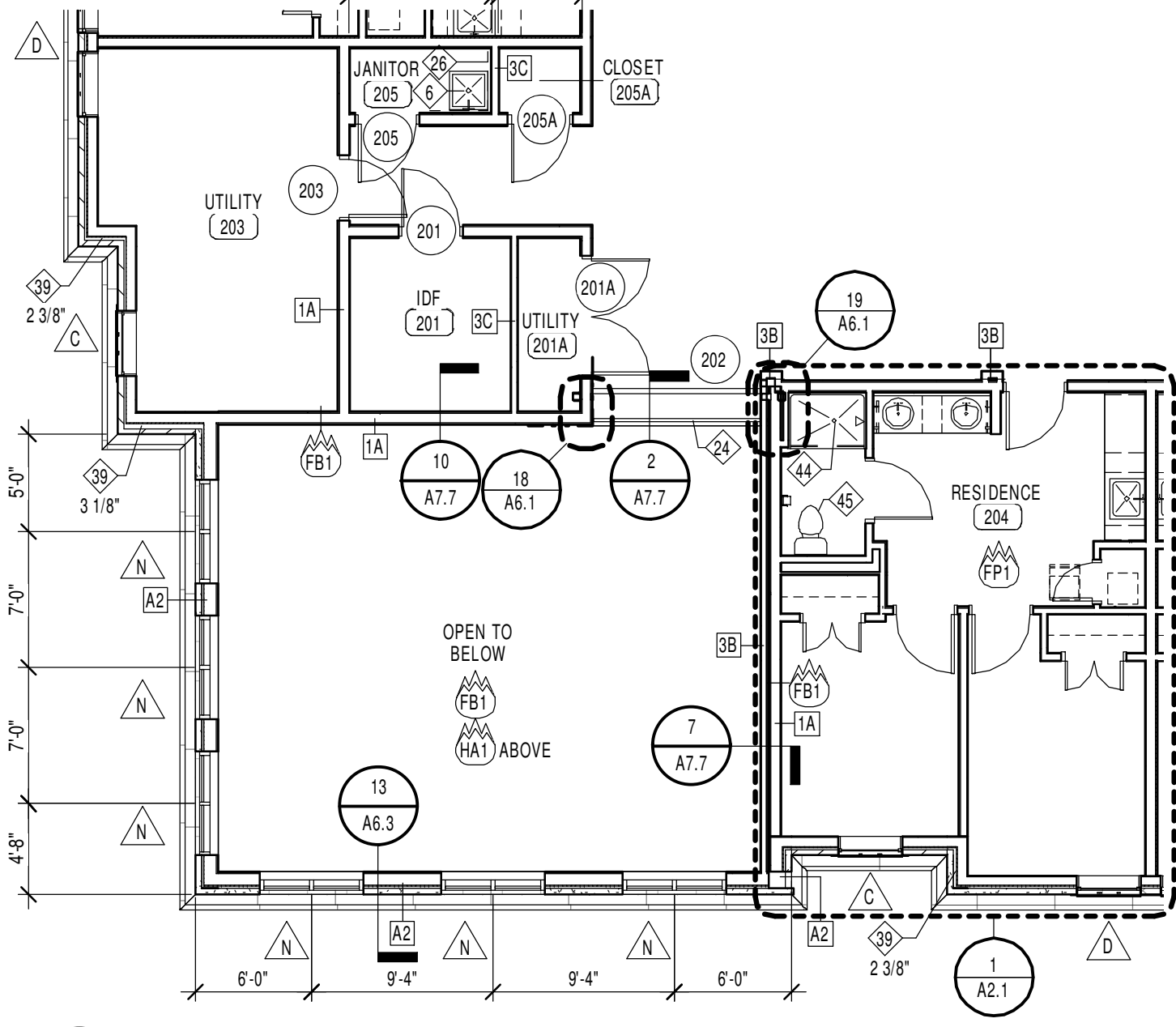

2 PARTIAL SECOND FLOOR PLAN - AREA A
1/8" = 1'-0"

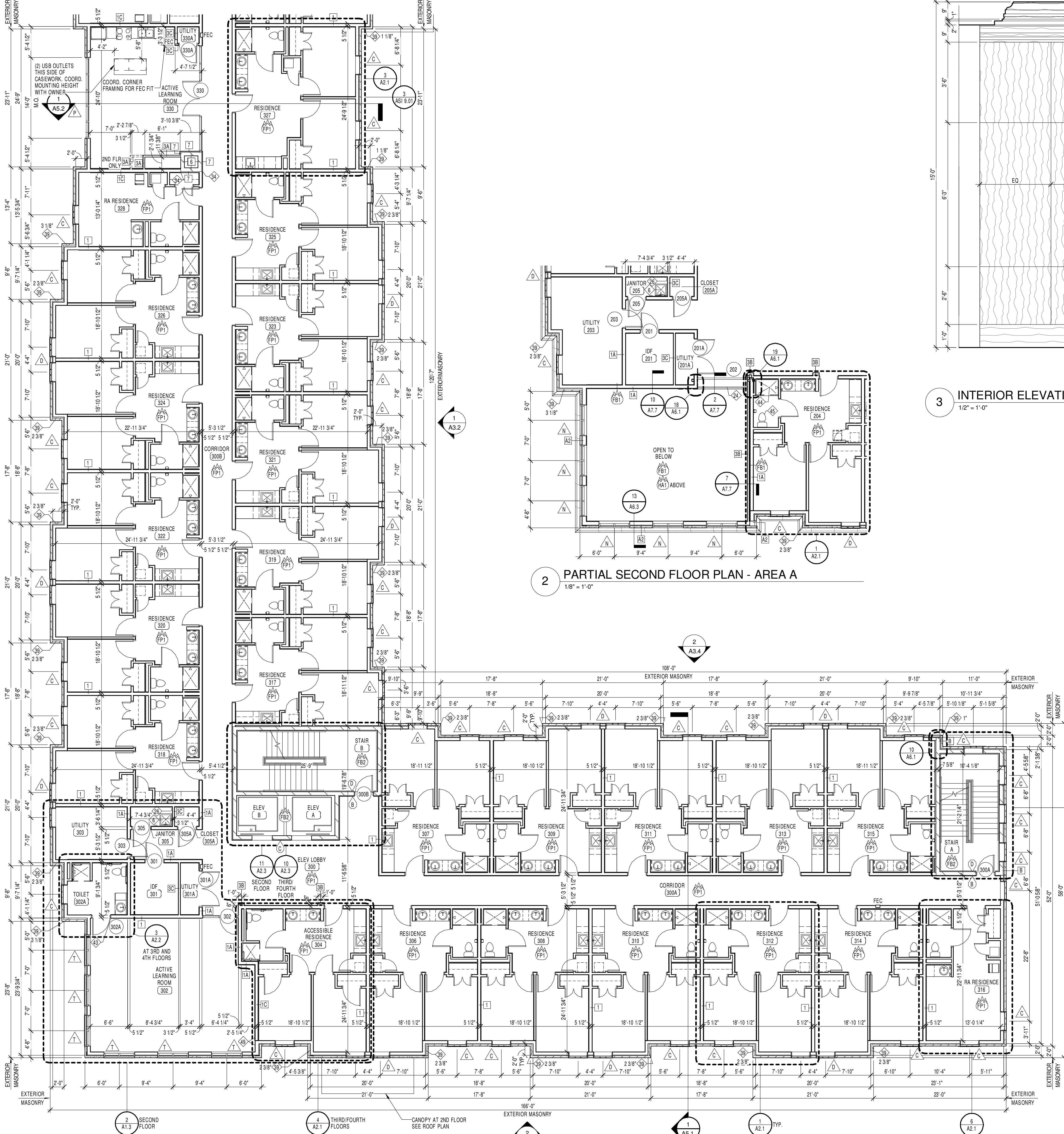

1 SECOND/THIRD/FOURTH FLOOR PLAN - AREA A
1/8" = 1'-0"

R-2 USE GROUP TYPE 5A CONSTRUCTION

GENERAL NOTES

- GN1 REFER TO MPE DOCUMENTS FOR SPECIFIC INFORMATION REGARDING MPE ITEMS. REFER TO STRUCTURAL DOCUMENTS FOR SPECIFIC INFORMATION REGARDING STRUCTURAL ITEMS.
- GN2 REFER TO SHEET A0.1 FOR GENERAL NOTES AND WALL / PARTITION TYPES.
- GN3 ALL EXTERIOR WALLS ARE WALL TYPE 'A1' FULL HEIGHT AT FIRST FLOOR, 'D' FULL HEIGHT AT LOWER LEVEL OR 'X' FULL HEIGHT AT FLOORS 2 THRU 4, UNLESS INDICATED OTHERWISE.
- GN4 REFER TO ENLARGED PLANS FOR ADDITIONAL INFORMATION.
- GN5 EXTERIOR VINYL WINDOW DIMENSIONS SHOWN ARE TO CENTERLINE OF WINDOW. TYP. CONTRACTION TO COORD. ROUGH OPENING AND MASONRY OPENING WITH WINDOW.
- GN6 REFER TO MPE FOR UTILITY REQUIREMENTS AT ALL N.I.C. EQUIPMENT.
- GN7 ALL RESIDENCE ROOMS ARE TO HAVE A 1 HOUR UNIT SEPARATION RATING ON WALLS, FLOORS AND CEILINGS UNLESS NOTED OTHERWISE. REFER TO DETAILS, PLANS AND SECTIONS FOR MORE INFORMATION.
- GN8 REFER TO TYPICAL ENLARGED PLANS AND GENERAL NOTES FOR WALL TYPES NOT INDICATED ON 1/8" PLANS.
- GN9 COORDINATE STOREFRONT CURTAINWALL MOUNTED ADA PUSH PLATES AND CARD READERS WITH MULLIONS CONCEAL CONNECTIONS WITHIN MULLIONS.
- GN10 ALL EXTERIOR WALLS TO BE 1 HOUR FIRE RESISTANCE RATED CONSTRUCTION AT SA CONSTRUCTION.
- GN11 ALL DIMENSIONS AT EXTERIOR WALLS ARE AS FOLLOWS: WOOD STUD FRAMING - TO THE OUTSIDE FACE OF THE SHEATHING. METAL STUD FRAMING - TO THE OUTSIDE FACE OF METAL STUD. OUTSIDE FACE OF CONCRETE MASONRY BACKUP AT C.M.U. LOCATIONS. THE DIMENSION FROM FACE OF SHEATHING TO EXTERIOR FACE OF MASONRY VENEER IS 5" TYPICAL U.N.O. THE DIMENSION FROM FACE OF CONCRETE MASONRY TO EXTERIOR FACE OF MASONRY VENEER IS 8.8" TYPICAL U.N.O. REFER TO WALL PARTITION TYPES SCHED. ON SHIT. A0.1.
- GN12 PROVIDE BLOCKING FOR FUTURE WALL MOUNTED PLAT SCREEN T.VS. COORD. LOCATIONS FOR POWER AND DATA WITH INTERIORS AND PLANS AT LOWER LEVEL.
- GN13 REFER TO "C" SHEETS FOR ADDITIONAL DEFINITION: RATED WALLS.
- GN14 ROOM NAMES AND NUMBERS REFLECTED ON THE THIRD FLOOR ALSO APPLY TO THE SECOND AND FOURTH FLOORS IN 300A-300A.00A IN THE SAME LOCATION.

NEW WORK KEYNOTES
(ALL NOTES MAY NOT PERTAIN TO THIS SHEET)

- 1. PROVIDE 1" SQUARE 12 GAUGE WELDED WIRE MESH PVC COATED CLOSET DIVIDER. PROVIDE TO 8" T A.F.F. INSTALL WIRE MESH IN STEEL U-EDGING ANCHORED TO GYP. BOARD SUBSTRATES. RIVET WIRE MESH INTO U-EDGING AFTER INSTALLATION. REFER TO "DIRECT METALS COMPANY, LLC." FOR MATERIAL BASIS OF DESIGN.
- 2. LINE OF SOFFIT ABOVE.
- 3. MECHANICAL UNIT. REFER TO MPE DRAWINGS.
- 4. FIRE ANNUNCIATOR PANEL. REFER TO MPE DRAWINGS.
- 5. AUTOMATIC DOOR OPERATOR PUSH PLATE INSTALLED AT 36" A.F.F. ON PEDESTAL. REFER TO SITE DRAWINGS.
- 6. MOP SINK. REFER TO MPE DRAWINGS.
- 7. ADA HIGH-LOW WATER FOUNTAIN. REFER TO MPE DRAWINGS.
- 8. STAINLESS STEEL KITCHEN SINK WITH DISPOSAL. REFER TO MPE.
- 9. WASHING MACHINES (N.I.C.) REFER TO MPE FOR CONNECTIONS.
- 10. DRYERS (N.I.C.) STACKED. REFER TO MPE FOR VENTILATION.
- 11. DISHWASHER (N.I.C.)
- 12. REFRIGERATOR WITH ICE MAKER (N.I.C.). REFER TO MPE DRAWINGS.
- 13. RANGE WITH RECRID HOOD (N.I.C.)
- 14. COMPACTOR AND 8 YARD HOPPER (N.I.C.) COORDINATE POWER REQUIREMENTS WITH MPE. PROVIDE WALL PACK OPENING AT EACH COMPACTOR ACCESS DOORS COORDINATE DATA ACCESS CARD SWIPE REQUIREMENTS.
- 15. LINE OF PANTRY SHELVES. PROVIDE (5) COATED, VENTILATED WIRE PARTITION SHELVES AT 12" O.C. VERT. STARTING AT 24" A.F.F.
- 16. AUTOMATIC DOOR OPERATOR PUSH PLATE INSTALLED AT 36" A.F.F. WHERE INSTALLED IN ALUMINUM FRAMING. PROVIDE NARROW PROFILE PUSH PLATE DESIGNED FOR SUCH INSTALLATION.
- 17. MOVABLE ACOUSTICAL GLASS WALL WITH PAIRED PANELS AND INTEGRAL EGRESS DOORS. EGRESS DOORS TO COMPLY WITH KBC EXIT REQUIREMENTS AND ADA ACCESSIBILITY REQUIREMENTS.
- 18. BEST BATH SHOWER/TUB UNIT, OR EQUAL. REFER TO MPE DRAWINGS.
- 19. MICRO FRIDGE (N.I.C.)
- 20. VENDING MACHINE (N.I.C.)
- 21. DRYER (N.I.C.) REFER TO MPE DRAWINGS FOR VENTILATION.
- 22. LINE OF COATED 1 1/2" DEEP VENTILATED WIRE SHELVING W/ INTEGRAL ROD BY LENGTH SHOWN. MOUNTING HEIGHT TO BE 9'-0" A.F.F. TO CENTERLINE OF ROD. 14'-0" AT CLOSETS IN ACCESSIBLE RESIDENCES AND 9'-0" ABOVE LAUNDRY.
- 23. (R-90) DOOR ELECTRONIC CARD READER. INSTALLED AT 42" A.F.F. REFER TO MPE DRAWINGS. WHERE INSTALLED IN ALUMINUM FRAMING. PROVIDE NARROW PROFILE PUSH PLATE DESIGNED FOR SUCH INSTALLATION COORDINATE WITH DOOR OPERATOR WHERE APPLICABLE. (D.F.O.I.)
- 24. PRE-FIN. ALUM. RAILING. REFER TO DETAIL 2.147.7.
- 25. ELEVATOR HOISTWAY SEPARATOR BEAM. REFER TO STRUCT. DWGS. REFER TO MFRS. SHOP DWGS. FOR PIT LADDER.
- 26. DASHED LINE INDICATES 4" TALL FRP WANSICOTING. PROVIDE TRIMFRAME AT ALL EXPOSED EDGES. EXTEND 3'-0" ON BOTH SIDES.
- 27. 28 UNIT REAR LOADING MAILBOX UNIT (CONTRACTOR FURNISHED AND INSTALLED) - 4C78-29R BY AF FLORENCE OR EQUAL.
- 28. FURNITURE (N.I.C.)
- 29. PROVIDE UK STANDARD KNOX BOX. RECESSED IN MASONRY WALL.
- 30. ELEVATOR SIZED FOR STRECHER.
- 31. (3) 16" DEEP, VENTILATED WIRE SHELVING BY LENGTH SHOWN. MOUNT 2'-0" O.C. VERT. STARTING AT 24" O.C.
- 32. CALL BOX. REFER TO COMMUNICATIONS DRAWINGS.
- 33. PROVIDE INTERCOM WITH PUSH BUTTON RELEASE UNDER COUNTER FOR ELECTRIFIED HARDWARE AT INTERIOR VESTIBULE DOORS 100F & 100E. COORD. W/ CALL BOX / INTERCOM.
- 34. ALIGN GYPSUM BOARD.
- 35. 4" ACOUSTICAL MOVABLE PARTITION WITH PAIRED PANELS. DRY ERASE MARKER BOARD AND INTEGRAL EGRESS DOORS. EGRESS DOORS TO COMPLY WITH KBC EXIT REQUIREMENTS AND ADA ACCESSIBILITY REQUIREMENTS.
- 36. WALL MOUNTED KEY PAD OPERATOR TO MOTORIZED OVERHEAD DOOR
- 37. PROVIDE CLOSURE PLATE AT END OF STRINGER, HOLD BACK ENDS 1' AT OPENINGS TO ALLOW FOR BULLDOGS.
- 38. COMPACTOR DOOR MASONRY OPENING. COORD. SIZE AND LOCATION WITH COMPACTOR MFR. PROVIDE LINTEL OR BOND BEAM HEAD PER STRUCT. DWGS.
- 39. PROVIDE CAVITY DEPTH INDICATED IN LIEU OF 1 3/8" CAVITY IN TYP. WALL TYPE 'A' (FIELD VERIFY).
- 40. TRASH CONTAINER/COMPACTOR (N.I.C.)
- 41. IN SLAB STAINLESS STEEL RUNNERS. REFER TO 17/A6.5.
- 42. TRENCH DRAIN. REFER TO MPE DWGS.
- 43. (R-40) ELECTRONIC CARD READER. INSTALLED AT 42" A.F.F. REFER TO MPE DRAWINGS. WHERE INSTALLED IN ALUMINUM FRAMING. PROVIDE NARROW PROFILE PUSH PLATE DESIGNED FOR SUCH INSTALLATION COORDINATE WITH DOOR OPERATOR WHERE APPLICABLE. (D.F.O.I.)
- 44. BEST BATH MOLDED ONE PIECE GELCOAT/FIBERGLASS SHOWER WITH CUSTOM BASE AND DRAIN LOCATION THIS LOCATION ONLY. REFER TO MPE DRAWINGS.
- 45. BACKOUTLET TOILET THIS LOCATION ONLY. REFER TO MPE DRAWINGS.
- 46. ATTIC WALKWAY. REFER TO DETAIL 10 & 11/A6.4. COORD. LOCATION OF WALKWAY AND WALKWAY ACCESS DOORS WITH ROOF TRUSS LOCATION.
- 47. WOOD BASE. REFER TO DETAIL 6/A1.2.
- 48. WOOD VENEER WALL PANELS AND BASE. REFER TO DETAIL 5/A1.2.
- 49. EXTEND 7'-6" STRUCTURAL SHEATHING FULL LENGTH OF WALL TO ALIGN GYP. BD. FACES.

NEW WORK LEGEND

Name (GFI)	Description
(R)	ROOM NUMBER (SHEETS A1.1 THRU A2.3)
(D)	DOOR NUMBER (SEE DOOR SCHEDULE SHEET A8.1)
(W)	WALL TYPE (SEE SCHEDULE, SHEET A0.1)
(V)	VINYL WINDOW OR ALUMINUM STOREFRONT CURTAIN WALL TYPE, (SHEETS A8.1 & A8.2)
(T)	TOILET ACCESSORIES (SCHEDULE SHEET A2.1)
(P)	PLAN KEY NOTES (SHEETS A1.1 THROUGH A2.3)
(K)	ROOF KEY NOTE (SHEET A4.1)
(E)	ELEVATION KEY NOTE (SHEETS A1.1 THRU A3.4)
(C)	CEILING PLAN KEY NOTE (SHEETS A7.1 THRU A7.6)
(F)	FIRE EXTINGUISHER CABINET, REFER TO DETAILS ON SHEET A6.5
(S)	WALL PARTITION DESIGNATION: S0 = UNRATED INCIDENTAL USE SEPARATION FP1 = 1 HR RATED FIRE PARTITION FB1 = 1 HR RATED FIRE BARRIER FB2 = 2 HR RATED FIRE BARRIER HA1 = 1 HR RATED HORIZONTAL ASSEMBLY HA2 = 2 HR RATED HORIZONTAL ASSEMBLY HA3 = 3 HR RATED HORIZONTAL ASSEMBLY SC1 = 1 HR FIRE RESISTANT RATED SUPPORTING CONSTRUCTION SC2 = 2 HR FIRE RESISTANT RATED SUPPORTING CONSTRUCTION SC3 = 3HR FIRE RESISTANT RATED SUPPORTING CONSTRUCTION FR1 = 1 HR FIRE RESISTANT RATED EXTERIOR WALL CONSTRUCTION
(M)	ELEVATION MARK
(S)	SIGNAGE (SHEET A0.1)

KEY PLAN

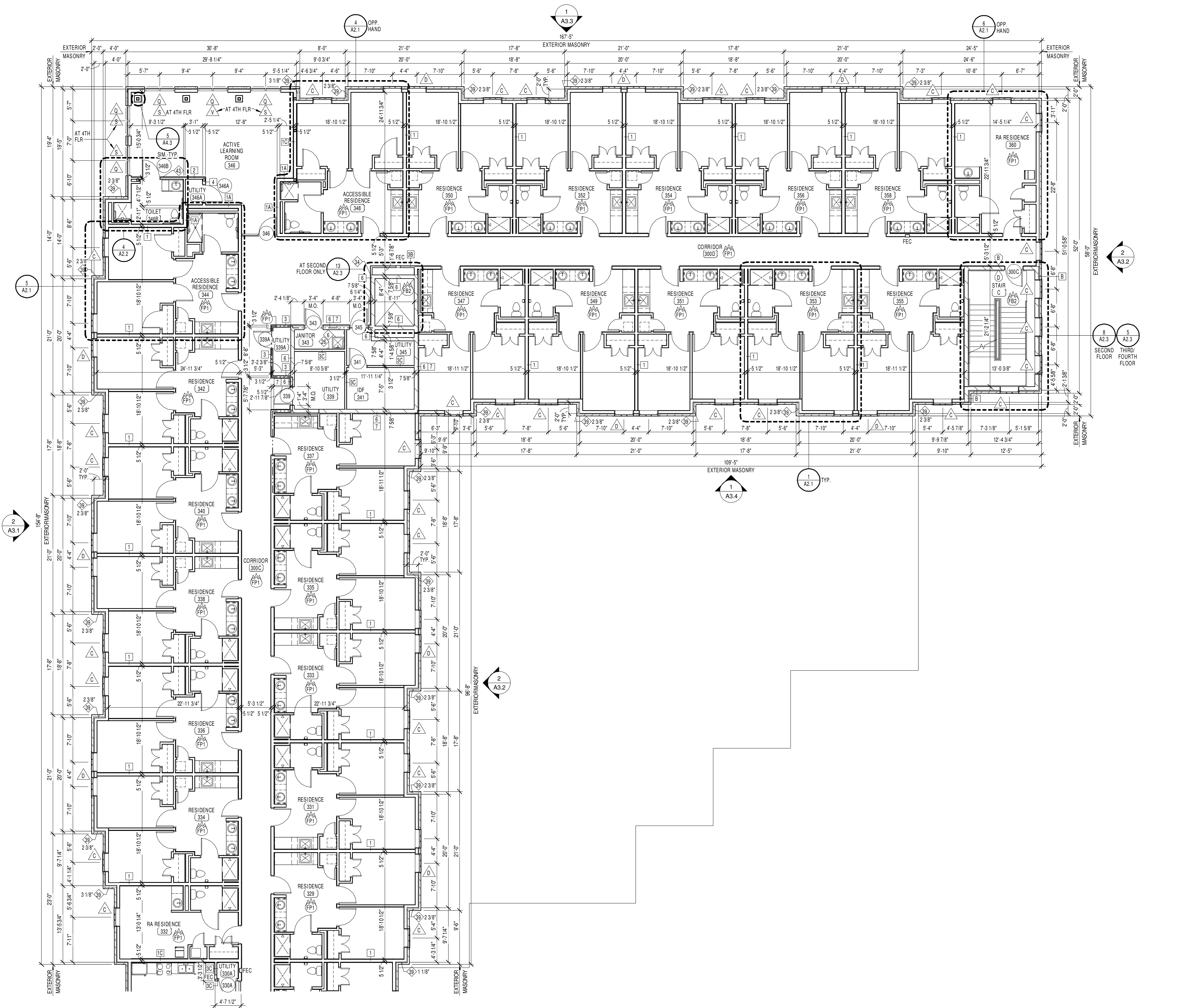
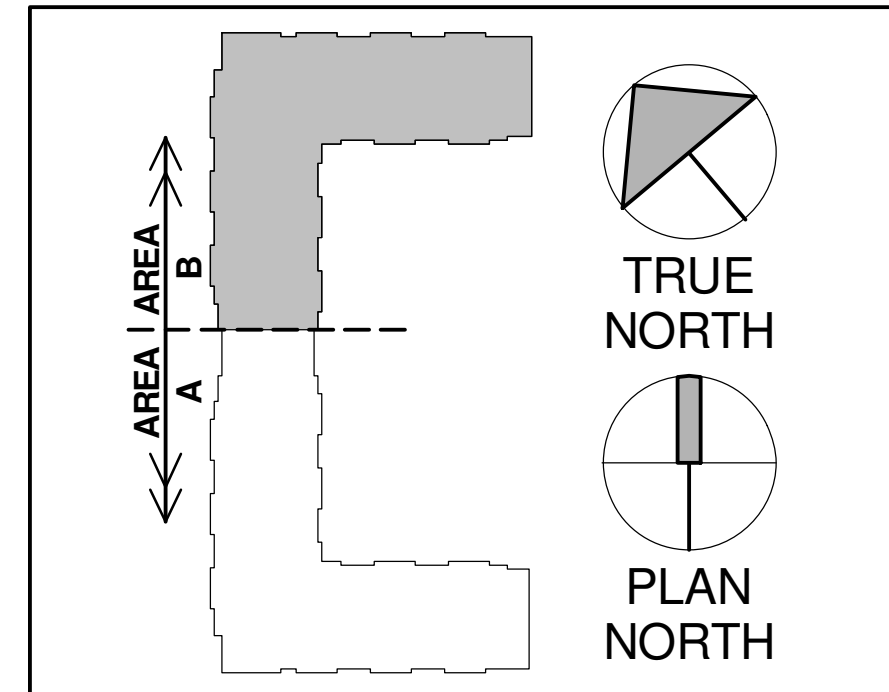

1 SECOND/THIRD/FOURTH FLOOR PLAN - AREA B
1/8" = 1'-0"

GENERAL NOTES

- GN1 REFER TO MPE DOCUMENTS FOR SPECIFIC INFORMATION REGARDING MPE ITEMS. REFER TO STRUCTURAL DOCUMENTS FOR SPECIFIC INFORMATION REGARDING STRUCTURAL ITEMS.
- GN2 REFER TO SHEET A0.1 FOR GENERAL NOTES AND WALL / PARTITION TYPES.
- GN3 ALL EXTERIOR WALLS ARE WALL TYPE 'A1' FULL HEIGHT AT FIRST FLOOR, 'D' FULL HEIGHT AT LOWER LEVEL OR 'A' FULL HEIGHT AT FLOORS 2 THRU 4, UNLESS INDICATED OTHERWISE.
- GN4 REFER TO ENLARGED PLANS FOR ADDITIONAL INFORMATION.
- GN5 EXTERIOR VINYL WINDOW DIMENSIONS SHOWN ARE TO CENTERLINE OF WINDOW. TYP. CONTRACTOR TO COORD. ROUGH OPENING AND MASONRY OPENING WITH WINDOW.
- GN6 REFER TO MPE FOR UTILITY REQUIREMENTS AT ALL N.I.C. EQUIPMENT.
- GN7 ALL RESIDENCE ROOMS ARE TO HAVE A 1 HOUR UNIT SEPARATION RATING ON WALLS, FLOORS AND CEILINGS UNLESS NOTED OTHERWISE. REFER TO DETAILS, PLANS AND SECTIONS FOR MORE INFORMATION.
- GN8 REFER TO TYPICAL ENLARGED PLANS AND GENERAL NOTES FOR WALL TYPES NOT INDICATED ON 1/8" PLANS.
- GN9 COORDINATE STOREFRONT, CURTAINWALL MOUNTED ADA PUSH PLATES AND CARD READERS WITH MULLIONS. CONCEAL CONNECTIONS WITHIN MULLIONS.
- GN10 ALL EXTERIOR WALLS TO BE 1 HOUR FIRE RESISTANCE RATED CONSTRUCTION AT SA CONSTRUCTION.
- GN11 ALL DIMENSIONS AT EXTERIOR WALLS ARE AS FOLLOWS: WOOD STUD FRAMING - TO THE OUTSIDE FACE OF THE SHEATHING. METAL STUD FRAMING - TO THE OUTSIDE FACE OF METAL STUD. OUTSIDE FACE OF CONCRETE MASONRY BACKUP AT C.M.U. LOCATIONS. THE DIMENSION FROM FACE OF SHEATHING TO EXTERIOR FACE OF MASONRY VENEER IS 5" TYPICAL U.N.O. THE DIMENSION FROM FACE OF CONCRETE MASONRY TO EXTERIOR FACE OF MASONRY VENEER IS 8.5". TYPICAL U.N.O. REFER TO WALL PARTITION TYPES SCHED. ON SHT. A0.1
- GN12 PROVIDE BLOCKING FOR FUTURE WALL MOUNTED FLAT SCREEN TV'S. COORD. LOCATIONS FOR POWER AND DATA WITH INTERIORS AND PLANS AT LOWER LEVEL.
- GN13 REFER TO 'C' SHEETS FOR ADDITIONAL DEFINITION. RATED WALLS
- GN14 ROOM NAMES AND NUMBERS REFLECTED ON THE THIRD FLOOR ALSO APPLY TO THE SECOND AND FOURTH FLOORS (i.e. 300A - 300A, 400A IN THE SAME LOCATION).

NEW WORK KEYNOTES
(ALL NOTES MAY NOT PERTAIN TO THIS SHEET)

- 1. PROVIDE 1" SQUARE 12 GAUGE WELDED WIRE MESH P/C COATED CLOSET DIVIDER. PROVIDE TO 8'-0" F.F. INSTALL WIRE MESH IN STEEL U-RODING ANCHORED TO GYP. BOARD SUBSTRATES. RIVET WIRE MESH INTO U-RODING AFTER INSTALLATION. REFER TO 'DIRECT METALS COMPANY, LLC.' FOR MATERIAL BASIS OF DESIGN.
- 2. LINE OF SOFFIT ABOVE.
- 3. MECHANICAL UNIT, REFER TO MPE DRAWINGS.
- 4. FIRE ANNUNCIATOR PANEL, REFER TO MPE DRAWINGS.
- 5. AUTOMATIC DOOR OPERATOR PUSH PLATE INSTALLED AT 36" A.F.F. ON PEDESTAL, REFER TO SITE DRAWINGS.
- 6. MOP SINK, REFER TO MPE DRAWINGS.
- 7. ADA HIGH-LOW WATER FOUNTAIN, REFER TO MPE DRAWINGS.
- 8. STAINLESS STEEL KITCHEN SINK WITH DISPOSAL, REFER TO MPE.
- 9. WASHING MACHINES (N.I.C.) REFER TO MPE FOR CONNECTIONS.
- 10. (2) DRYERS (N.I.C.) STACKED, REFER TO MPE FOR VENTILATION.
- 11. DISHWASHER (N.I.C.)
- 12. REFRIGERATOR WITH ICE MAKER (N.I.C.), REFER TO MPE DRAWINGS.
- 13. RANGE WITH REFRIG HOOD (N.I.C.)
- 14. COMPACTOR AND 8 YARD HOPPER (N.I.C.) COORDINATE POWER REQUIREMENTS WITH MPE. PROVIDE WALL PACK OPENING AT EACH COMPACTOR ACCESS DOORS. COORDINATE DATA ACCESS CARD SWIPE REQUIREMENTS.
- 15. LINE OF PANTRY SHELVES, PROVIDE (5) COATED, VENTILATED WIRE PARTITION SHELVES AT 12" O.C. VERT. STARTING AT 24" A.F.F.
- 16. AUTOMATIC DOOR OPERATOR PUSH PLATE INSTALLED AT 36" A.F.F. WHERE INSTALLED IN ALUMINUM FRAMING, PROVIDE NARROW PROFILE PUSH PLATE DESIGNED FOR SUCH INSTALLATION.
- 17. MOVABLE ACOUSTICAL GLASS WALL WITH PAIRED PANELS AND INTEGRAL EGRESS DOORS. EGRESS DOORS TO COMPLY WITH IRC EXIT REQUIREMENTS AND ADA ACCESSIBILITY REQUIREMENTS.
- 18. BEST BATH SHOWER/TUB UNIT, OR EQUAL, REFER TO MPE DRAWINGS.
- 19. MICRO FRIDGE (N.I.C.)
- 20. VENDING MACHINE (N.I.C.)
- 21. DRYER (N.I.C.) REFER TO MPE DRAWINGS FOR VENTILATION.
- 22. LINE OF COATED 1" DEEP, VENTILATED, WIRE SHELVING W/ INTEGRAL ROD BY LENGTH SHOWN, MOUNTING HEIGHT TO BE 5'-0" A.F.F. TO CENTERLINE OF ROD. (4'-0" AT CLOSETS IN ACCESSIBLE RESIDENCES AND 4'-0" ABOVE REAR LAUNDRY.)
- 23. (R-80) DOOR ELECTRONIC CARD READER. INSTALLED AT 42" A.F.F., REFER TO MPE DRAWINGS. WHERE INSTALLED IN ALUMINUM FRAMING, PROVIDE NARROW PROFILE PUSH PLATE DESIGNED FOR SUCH INSTALLATION. COORDINATE WITH DOOR OPERATOR WHERE APPLICABLE. (C.F.O.I.)
- 24. PRE-FIN ALUM. RAILING, REFER TO DETAIL 2.04.7.
- 25. ELEVATOR HOISTWAY SEPARATOR BEAM, REFER TO STRUCT. DWGS. REFER TO MFRS. SHOP DWGS. FOR PIT LADDER.
- 26. DASHED LINE INDICATES 4'-0" TALL FRP WAINSCOTING, PROVIDE TRIM FRAME AT ALL EXPOSED EDGES. EXTEND 3'-0" ON BOTH SIDES.
- 27. 25 UNIT REAR LOADING MAILBOX UNIT (CONTRACTOR FURNISHED AND INSTALLED) - 4CFT3-29R BY AF FLOORE OR EQUAL.
- 28. FURNITURE (N.I.C.)
- 29. PROVIDE UK STANDARD KNOX BOX, RECESSED IN MASONRY WALL.
- 30. ELEVATOR SIZED FOR STRETCHER.
- 31. (3) 16" DEEP, VENTILATED WIRE SHELVING BY LENGTH SHOWN, MOUNT 2'-0" O.C. VERT. STARTING AT 24" O.C.
- 32. CALL BOX, REFER TO COMMUNICATIONS DRAWINGS.
- 33. PROVIDE INTERCOM WITH PUSH BUTTON RELEASE UNDER COUNTER FOR ELECTRIFIED HARDWARE AT INTERIOR VESTIBULE DOORS 100F & 100E. COORD. W/ CALL BOX / INTERCOM.
- 34. ALIGN GYPSUM BOARD.
- 35. 4" ACOUSTICAL MOVABLE PARTITION WITH PAIRED PANELS, DRY ERASE MARKER BOARD AND INTEGRAL EGRESS DOORS. EGRESS DOORS TO COMPLY WITH IRC EXIT REQUIREMENTS AND ADA ACCESSIBILITY REQUIREMENTS.
- 36. WALL MOUNTED KEY PAD OPERATOR TO MOTORIZED OVERHEAD DOOR
- 37. PROVIDE CLOSURE PLATE AT END OF STRINGER, HOLD BACK ENDS 1' AT OPENINGS TO ALLOW FOR BULLNOSE
- 38. COMPACTOR DOOR MASONRY OPENING, COORD. SIZE AND LOCATION WITH COMPACTOR MFR. PROVIDE LINTEL OR BOND BEAM HEAD PER STRUCT. DWGS.
- 39. PROVIDE CAVITY DEPTH INDICATED IN LIEU OF 1 3/8" CAVITY IN TYP. WALL TYPE 'A' (FIELD VERIFY).
- 40. TRASH CONTAINER/COMPACTOR (N.I.C.)
- 41. IN SLAB STAINLESS STEEL RUNNERS, REFER TO 17A.6.5
- 42. TRENCH DRAIN, REFER TO MPE DWGS.
- 43. (R-40) ELECTRONIC CARD READER. INSTALLED AT 42" A.F.F., REFER TO MPE DRAWINGS. WHERE INSTALLED IN ALUMINUM FRAMING, PROVIDE NARROW PROFILE PUSH PLATE DESIGNED FOR SUCH INSTALLATION. COORDINATE WITH DOOR OPERATOR WHERE APPLICABLE. (C.F.O.I.)
- 44. BEST BATH MOULDED ONE-PIECE GELCOAT/FIBERGLASS SHOWER WITH CUSTOM BASE AND DRAIN LOCATION THIS LOCATION ONLY. REFER TO MPE DRAWINGS.
- 45. BACKOUTLET TOILET THIS LOCATION ONLY. REFER TO MPE DRAWINGS.
- 46. ATTIC WALKWAY. REFER TO DETAIL 10 & 11A.4. COORD. LOCATION OF WALKWAY AND WALKWAY ACCESS DOORS WITH ROOF TRUSS LOCATION
- 47. WOOD BASE, REFER TO DETAIL 6/A1.2
- 48. WOOD VENEER WALL PANELS AND BASE, REFER TO DETAIL 6/A1.2
- 49. EXTEND 7/16" STRUCTURAL SHEATHING FULL LENGTH OF WALL TO ALIGN GYP. BD. FACES.

NEW WORK LEGEND

- ROOM NUMBER (SHEETS A1.1 THRU A2.3)
- DOOR NUMBER (SEE DOOR SCHEDULE SHEET A8.1)
- WALL TYPE (SEE SCHEDULE, SHEET A0.1)
- VINYL WINDOW OR ALUMINUM STOREFRONT/CURTAIN WALL TYPE (SHEETS A8.1 & A8.2)
- TOILET ACCESSORIES (SCHEDULE SHEET A2.1)
- PLAN KEY NOTES (SHEETS A1.1 THROUGH A2.3)
- ROOF KEY NOTE (SHEET A4.1)
- ELEVATION KEY NOTE (SHEETS A3.1 THRU A3.4)
- CEILING PLAN KEY NOTE (SHEETS A7.1 THRU A7.6)
- FIRE EXTINGUISHER CABINET, REFER TO DETAILS ON SHEET A6.5
- WALL PARTITION DESIGNATION:
 - SO = UNRATED INCIDENTAL USE SEPARATION
 - FP1 = 1 HR RATED FIRE PARTITION
 - FB1 = 1 HR RATED FIRE BARRIER
 - FB2 = 2 HR RATED FIRE BARRIER
 - HA1 = 1 HR RATED HORIZONTAL ASSEMBLY
 - HA2 = 2 HR RATED HORIZONTAL ASSEMBLY
 - HA3 = 3 HR RATED HORIZONTAL ASSEMBLY
 - SC1 = 1 HR FIRE RESISTANT RATED SUPPORTING CONSTRUCTION
 - SC2 = 2 HR FIRE RESISTANT RATED SUPPORTING CONSTRUCTION
 - SC3 = 3 HR FIRE RESISTANT RATED SUPPORTING CONSTRUCTION
 - FRI = 1 HR FIRE RESISTANT RATED EXTERIOR WALL CONSTRUCTION
- ELEVATION MARK
- SIGNAGE (SHEET A0.1)

KEY PLAN

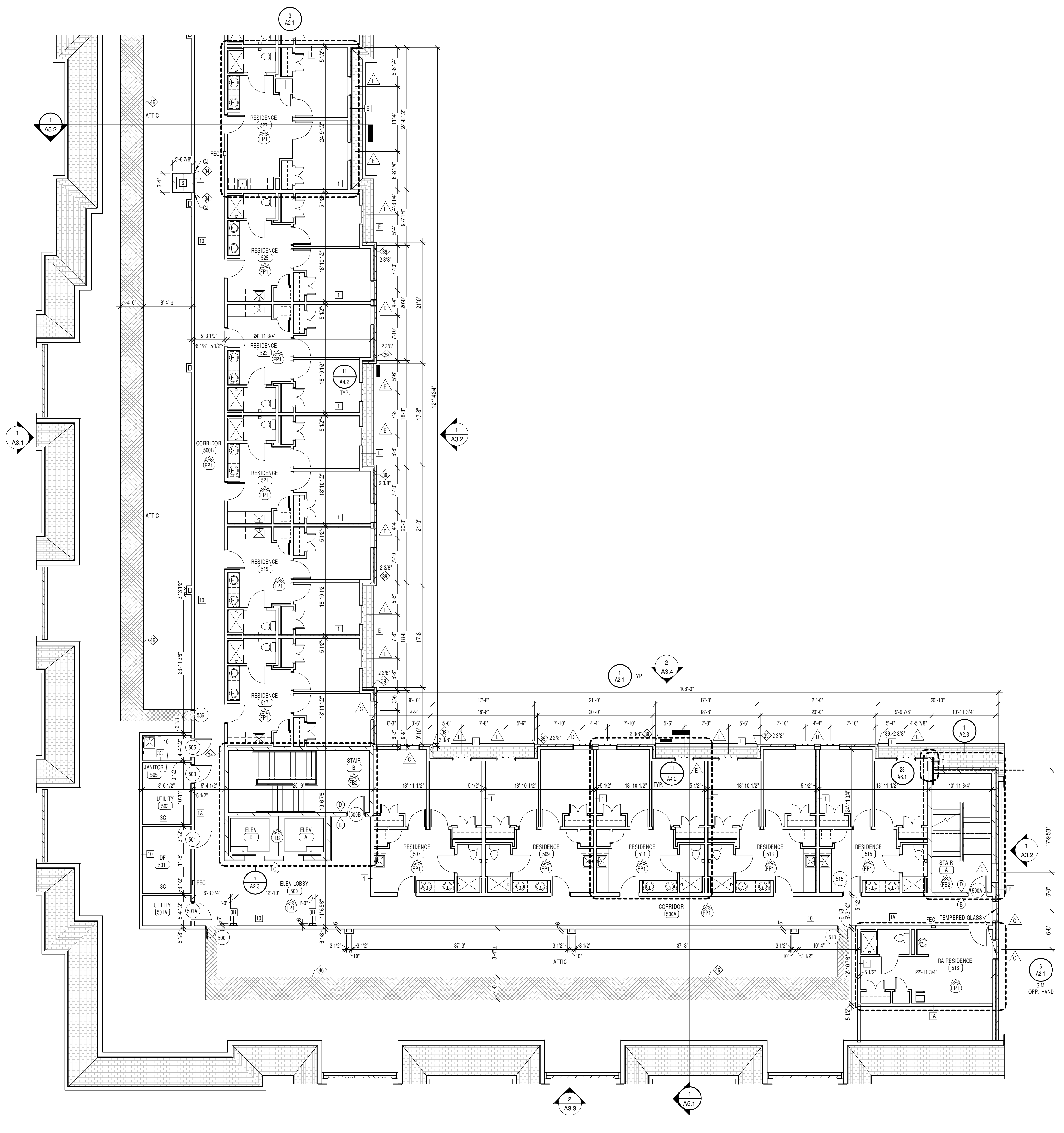
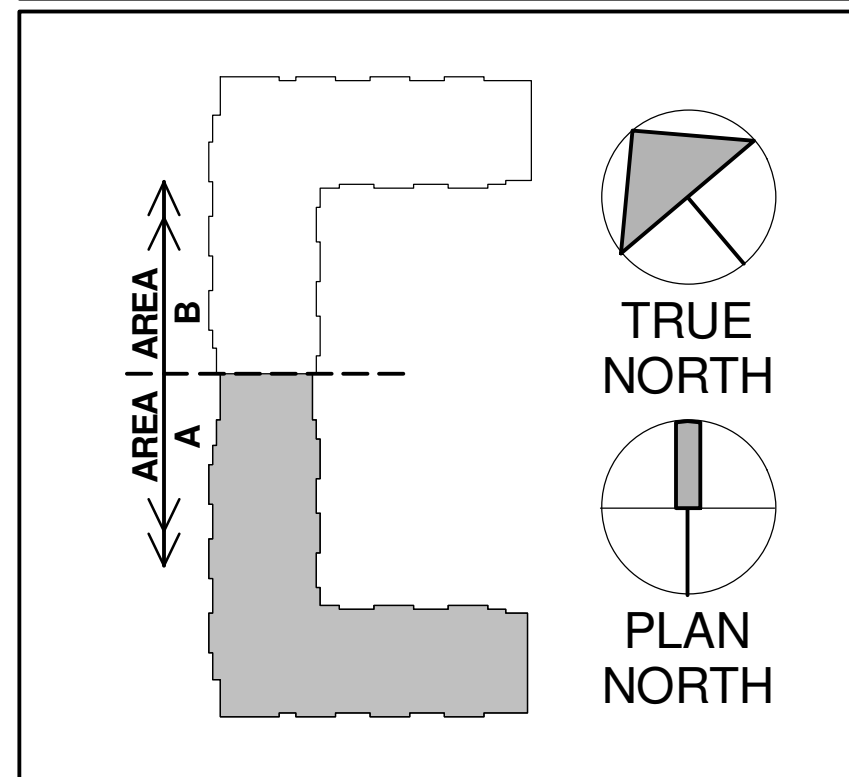

1 FIFTH FLOOR PLAN - AREA A
1/8" = 1'-0"

GENERAL NOTES

- GN1 REFER TO MPE DOCUMENTS FOR SPECIFIC INFORMATION REGARDING MPE ITEMS. REFER TO STRUCTURAL DOCUMENTS FOR SPECIFIC INFORMATION REGARDING STRUCTURAL ITEMS.
- GN2 REFER TO SHEET A0.1 FOR GENERAL NOTES AND WALL / PARTITION TYPES.
- GN3 ALL EXTERIOR WALLS ARE WALL TYPE 'A1' FULL HEIGHT AT FIRST FLOOR. 'D' FULL HEIGHT AT LOWER LEVEL OR 'A' FULL HEIGHT AT FLOORS 2 THRU 4, UNLESS INDICATED OTHERWISE.
- GN4 REFER TO ENLARGED PLANS FOR ADDITIONAL INFORMATION.
- GN5 EXTERIOR VINYL WINDOW DIMENSIONS SHOWN ARE TO CENTERLINE OF WINDOW. TYP. CONTRACTOR TO COORD. ROUGH OPENING AND MASONRY OPENING WITH WINDOW.
- GN6 REFER TO MPE FOR UTILITY REQUIREMENTS AT ALL N.I.C. EQUIPMENT.
- GN7 ALL RESIDENCE ROOMS ARE TO HAVE A 1 HOUR UNIT SEPARATION RATING ON WALLS, FLOORS AND CEILINGS UNLESS NOTED OTHERWISE. REFER TO DETAILS, PLANS AND SECTIONS FOR MORE INFORMATION.
- GN8 REFER TO TYPICAL ENLARGED PLANS AND GENERAL NOTES FOR WALL TYPES NOT INDICATED ON 1/8" PLANS.
- GN9 COORDINATE STOREFRONT, CURTAINWALL MOUNTED ADA PUSH PLATES AND CARD READERS WITH MULLIONS. CONCEAL CONNECTIONS WITHIN MULLIONS.
- GN10 ALL EXTERIOR WALLS TO BE 1 HOUR FIRE RESISTANCE RATED CONSTRUCTION AT SA CONSTRUCTION.
- GN11 ALL DIMENSIONS AT EXTERIOR WALLS ARE AS FOLLOWS: WOOD STUD FRAMING - TO THE OUTSIDE FACE OF THE SHEATHING. METAL STUD FRAMING - TO THE OUTSIDE FACE OF METAL STUD. OUTSIDE FACE OF CONCRETE MASONRY BACKUP AT C.M.U. LOCATIONS. THE DIMENSION FROM FACE OF SHEATHING TO EXTERIOR FACE OF MASONRY VENEER IS 5" TYPICAL U.N.O. THE DIMENSION FROM FACE OF CONCRETE MASONRY TO EXTERIOR FACE OF MASONRY VENEER IS 8.5" TYPICAL U.N.O. REFER TO WALL PARTITION TYPES SCHED. ON SHT. A0.1
- GN12 PROVIDE BLOCKING FOR FUTURE WALL MOUNTED FLAT SCREEN TV'S. COORD. LOCATIONS FOR POWER AND DATA WITH INTERIORS AND PLANS AT LOWER LEVEL.
- GN13 REFER TO 'C' SHEETS FOR ADDITIONAL DEFINITION. RATED WALLS
- GN14 ROOM NAMES AND NUMBERS REFLECTED ON THE THIRD FLOOR ALSO APPLY TO THE SECOND AND FOURTH FLOORS (i.e. 300A-200A, 400A IN THE SAME LOCATION).

NEW WORK KEYNOTES
 (ALL NOTES MAY NOT PERTAIN TO THIS SHEET)

- 1. PROVIDE 1" SQUARE 13 GAUGE WELDED WIRE MESH P/C COATED CLOSET DIVIDER. PROVIDE TO 8'-0" A.F.F. INSTALL WIRE MESH IN STEEL LEDGING ANCHORED TO GYP. BOARD SUBSTRATES. RIVET WIRE MESH INTO LEDGING AFTER INSTALLATION. REFER TO 'DIRECT METALS COMPANY, LLC.' FOR MATERIAL BASIS OF DESIGN.
- 2. LINE OF SOFFIT ABOVE.
- 3. MECHANICAL UNIT, REFER TO MPE DRAWINGS.
- 4. FIRE ANNUNCIATOR PANEL, REFER TO MPE DRAWINGS.
- 5. AUTOMATIC DOOR OPERATOR PUSH PLATE INSTALLED AT 36" A.F.F. ON PEDESTAL, REFER TO SITE DRAWINGS.
- 6. MOP SINK, REFER TO MPE DRAWINGS.
- 7. ADA HIGH-LOW WATER FOUNTAIN, REFER TO MPE DRAWINGS.
- 8. STAINLESS STEEL KITCHEN SINK WITH DISPOSAL, REFER TO MPE.
- 9. WASHING MACHINES (N.I.C.) REFER TO MPE FOR CONNECTIONS.
- 10. (2) DRYERS (N.I.C.) STACKED. REFER TO MPE FOR VENTILATION.
- 11. DISHWASHER (N.I.C.)
- 12. REFRIGERATOR WITH ICE MAKER (N.I.C.), REFER TO MPE DRAWINGS.
- 13. RANGE WITH RECRIC HOOD (N.I.C.)
- 14. COMPACTOR AND 8 YARD HOPPER (N.I.C.) COORDINATE POWER REQUIREMENTS WITH MPE. PROVIDE WALL PACK OPENING AT EACH COMPACTOR ACCESS DOORS. COORDINATE DATA ACCESS CARD SWIPE REQUIREMENTS.
- 15. LINE OF PANTRY SHELVES. PROVIDE (5) COATED, VENTILATED WIRE PARTITION SHELVES AT 12" O.C. VERT. STARTING AT 24" A.F.F.
- 16. AUTOMATIC DOOR OPERATOR PUSH PLATE INSTALLED AT 36" A.F.F. WHERE INSTALLED IN ALUMINUM FRAMING. PROVIDE NARROW PROFILE PUSH PLATE DESIGNED FOR SUCH INSTALLATION.
- 17. MOVABLE ACOUSTICAL GLASS WALL WITH PAIRED PANELS AND INTEGRAL EGRESS DOORS. EGRESS DOORS TO COMPLY WITH IRC EXIT REQUIREMENTS AND ADA ACCESSIBILITY REQUIREMENTS.
- 18. BEST BATH SHOWER/TUB UNIT, OR EQUAL, REFER TO MPE DRAWINGS.
- 19. MICRO FRIDGE (N.I.C.)
- 20. VENDING MACHINE (N.I.C.)
- 21. DRYER (N.I.C.) REFER TO MPE DRAWINGS FOR VENTILATION.
- 22. LINE OF COATED 1 1/2" DEEP, VENTILATED, WIRE SHELVING W/ INTEGRAL ROD BY LENGTH SHOWN. MOUNTING HEIGHT TO BE 5'-0" A.F.F. TO CENTERLINE OF ROD. (4'-0" AT CLOSETS IN ACCESSIBLE RESIDENCES AND 6'-0" ABOVE RD. LAUNDRY.)
- 23. (R-80) DOOR ELECTRONIC CARD READER. INSTALLED AT 42" A.F.F., REFER TO MPE DRAWINGS. WHERE INSTALLED IN ALUMINUM FRAMING. PROVIDE NARROW PROFILE PUSH PLATE DESIGNED FOR SUCH INSTALLATION. COORDINATE WITH DOOR OPERATOR WHERE APPLICABLE. (O.F.O.I.)
- 24. PRE-FIN ALUM. RAILING, REFER TO DETAIL 2/A7.7.
- 25. ELEVATOR HOISTWAY SEPARATOR BEAM, REFER TO STRUCT. DWGS. REFER TO MFRS. SHOP DWGS. FOR PIT LADDER.
- 26. DASHED LINE INDICATES 4'-0" TALL FRP. WAINSCOTING. PROVIDE TRIM FRAME AT ALL EXPOSED EDGES. EXTEND 3'-0" ON BOTH SIDES.
- 27. 25 UNIT REAR LOADING MAILBOX UNIT (CONTRACTOR FURNISHED AND INSTALLED) - 4C7S-29R BY AF FLORENCE OR EQUAL.
- 28. FURNITURE (N.I.C.)
- 29. PROVIDE UK STANDARD KNOX BOX, RECESSED IN MASONRY WALL.
- 30. ELEVATOR SIZED FOR STRETCHER.
- 31. (3) 16" DEEP, VENTILATED WIRE SHELVING BY LENGTH SHOWN. MOUNT 2'-0" O.C. VERT. STARTING AT 24" O.C.
- 32. CALL BOX, REFER TO COMMUNICATIONS DRAWINGS.
- 33. PROVIDE INTERCOM WITH PUSH BUTTON RELEASE UNDER COUNTER FOR ELECTRIFIED HARDWARE AT INTERIOR VESTIBULE DOORS 100F & 100E. COORD. W/ CALL BOX / INTERCOM.
- 34. ALIGN GYPSUM BOARD.
- 35. 4" ACOUSTICAL MOVABLE PARTITION WITH PAIRED PANELS. DRY ERASE MARKER BOARD AND INTEGRAL EGRESS DOORS. EGRESS DOORS TO COMPLY WITH IRC EXIT REQUIREMENTS AND ADA ACCESSIBILITY REQUIREMENTS.
- 36. WALL MOUNTED KEY PAD OPERATOR AT END OF MOTORIZED OVERHEAD DOOR
- 37. PROVIDE CLOSURE PLATE AT END OF STRINGER, HOLD BACK ENDS 1' AT OPENINGS TO ALLOW FOR BULLNOSE
- 38. COMPACTOR DOOR MASONRY OPENING. COORD. SIZE AND LOCATION WITH COMPACTOR MFR. PROVIDE LINTEL OR BOND BEAM HEAD PER STRUCT. DWGS.
- 39. PROVIDE CAVITY DEPTH INDICATED IN LIEU OF 1 3/8" CAVITY IN TYP. WALL TYPE 'A' (FIELD VERIFY).
- 40. IN SLAB STAINLESS STEEL RUNNERS, REFER TO 17A.6.5.
- 41. TRENCH DRAIN, REFER TO MPE DWGS.
- 42. (R-40) ELECTRONIC CARD READER. INSTALLED AT 42" A.F.F., REFER TO MPE DRAWINGS. WHERE INSTALLED IN ALUMINUM FRAMING. PROVIDE NARROW PROFILE PUSH PLATE DESIGNED FOR SUCH INSTALLATION. COORDINATE WITH DOOR OPERATOR WHERE APPLICABLE. (O.F.O.I.)
- 43. BEST BATH MOUNTED ONE PIECE GELCOAT/FIBERGLASS SHOWER WITH CUSTOM BASE AND DRAIN LOCATION THIS LOCATION ONLY. REFER TO MPE DRAWINGS.
- 44. BACKOUTLET TOILET THIS LOCATION ONLY. REFER TO MPE DRAWINGS.
- 45. ATTIC WALKWAY. REFER TO DETAIL 10 & 11/A.4. COORD. LOCATION OF WALKWAY AND WALKWAY ACCESS DOORS WITH ROOF TRUSS LOCATION.
- 46. WOOD BASE, REFER TO DETAIL 6/A1.2.
- 47. WOOD VENEER WALL PANELS AND BASE, REFER TO DETAIL 5/A1.2.
- 48. EXTEND 7/16" STRUCTURAL SHEATHING FULL LENGTH OF WALL TO ALIGN GYP. BD. FACES.

NEW WORK LEGEND

Name (ID)	ROOM NUMBER (SHEETS A1.1 THRU A2.3)
(X)	DOOR NUMBER (SEE DOOR SCHEDULE SHEET A8.1)
(X)	WALL TYPE (SEE SCHEDULE, SHEET A0.1)
(X)	VINYL WINDOW OR ALUMINUM STOREFRONT/CURTAIN WALL TYPE (SHEETS A8.1 & A8.2)
(X)	TOILET ACCESSORIES (SCHEDULE SHEET A2.1)
(X)	PLAN KEY NOTES (SHEETS A1.1 THROUGH A2.3)
(X)	ROOF KEY NOTE (SHEET A4.1)
(X)	ELEVATION KEY NOTE (SHEETS A3.1 THRU A3.4)
(X)	CEILING PLAN KEY NOTE (SHEETS A7.1 THRU A7.6)
(X)	FIRE EXTINGUISHER CABINET, REFER TO DETAILS ON SHEET A6.5
(X)	WALL PARTITION DESIGNATION: SO = UNRATED INCIDENTAL USE SEPARATION FP1 = 1 HR RATED FIRE PARTITION FB1 = 1 HR RATED FIRE BARRIER FB2 = 2 HR RATED FIRE BARRIER HA1 = 1 HR RATED HORIZONTAL ASSEMBLY HA2 = 2 HR RATED HORIZONTAL ASSEMBLY HA3 = 3 HR RATED HORIZONTAL ASSEMBLY SC1 = 1 HR FIRE RESISTANT RATED SUPPORTING CONSTRUCTION SC2 = 2 HR FIRE RESISTANT RATED SUPPORTING CONSTRUCTION SC3 = 3 HR FIRE RESISTANT RATED SUPPORTING CONSTRUCTION FRI = 1 HR FIRE RESISTANT RATED EXTERIOR WALL CONSTRUCTION
(X)	ELEVATION MARK
(X)	SIGNAGE (SHEET A0.1)

KEY PLAN

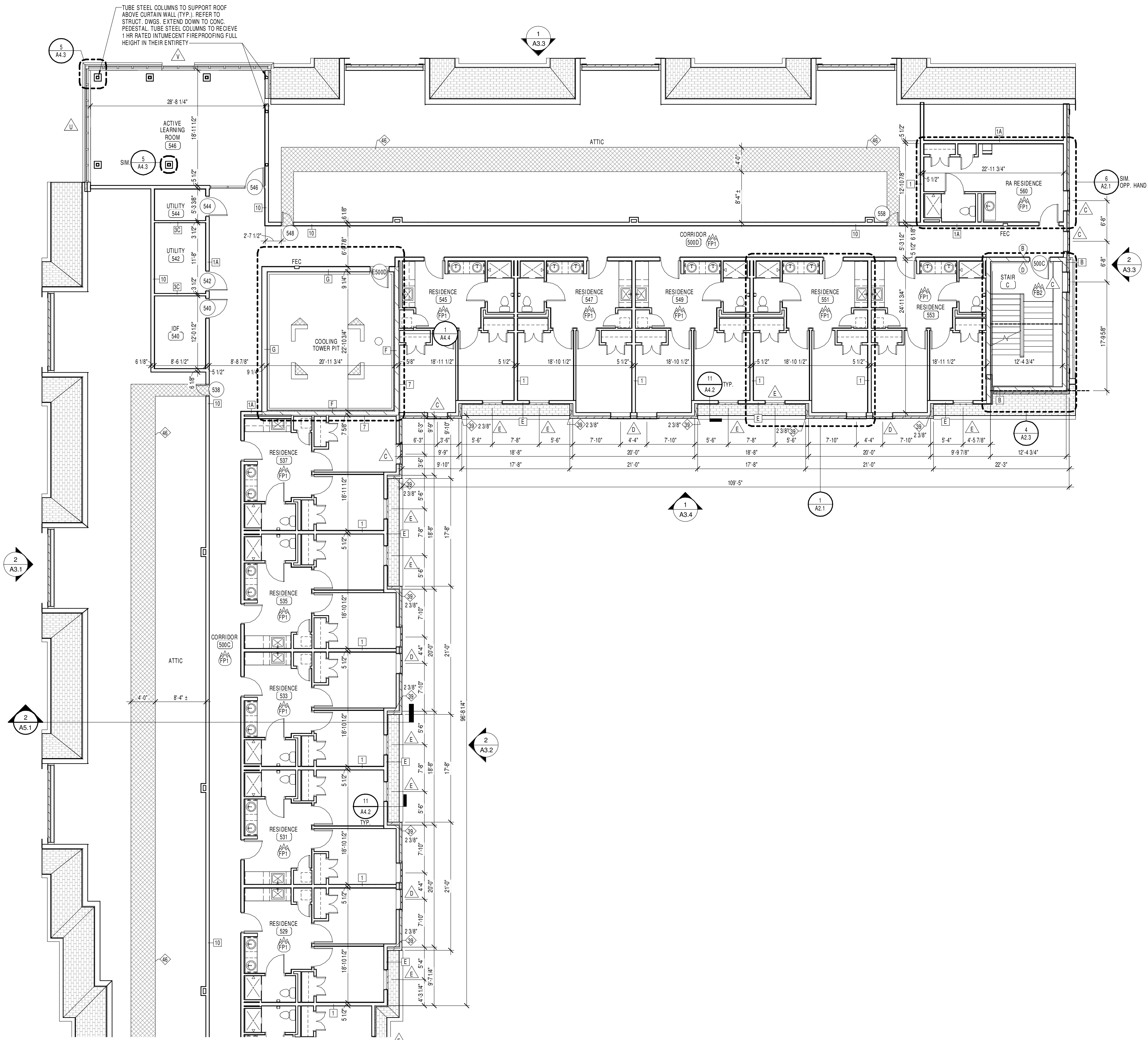
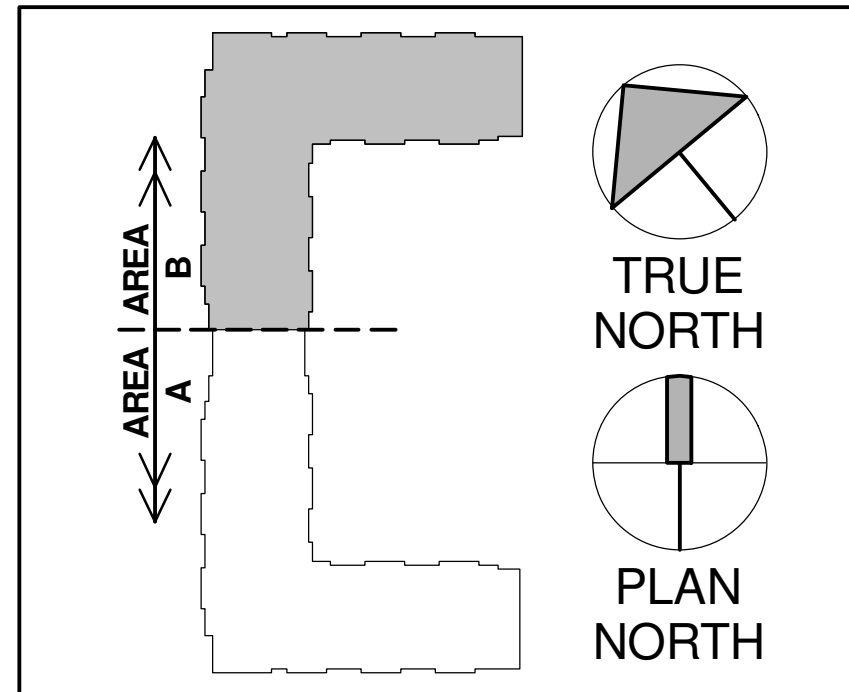

1 FIFTH FLOOR PLAN - AREA B
 1/8" = 1'-0"

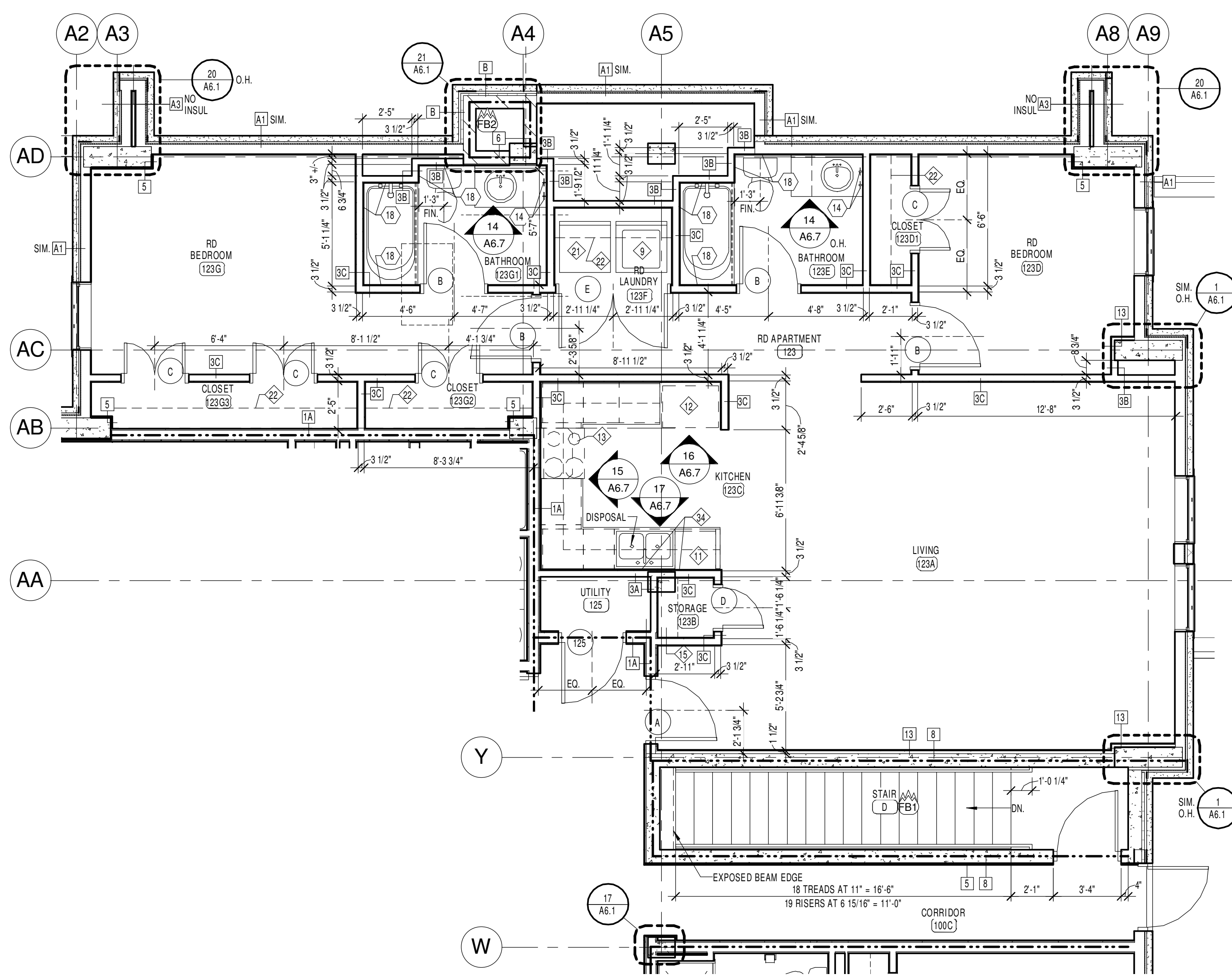

11 ENLARGED PLAN - RD APARTMENT
1/4" = 1'-0"

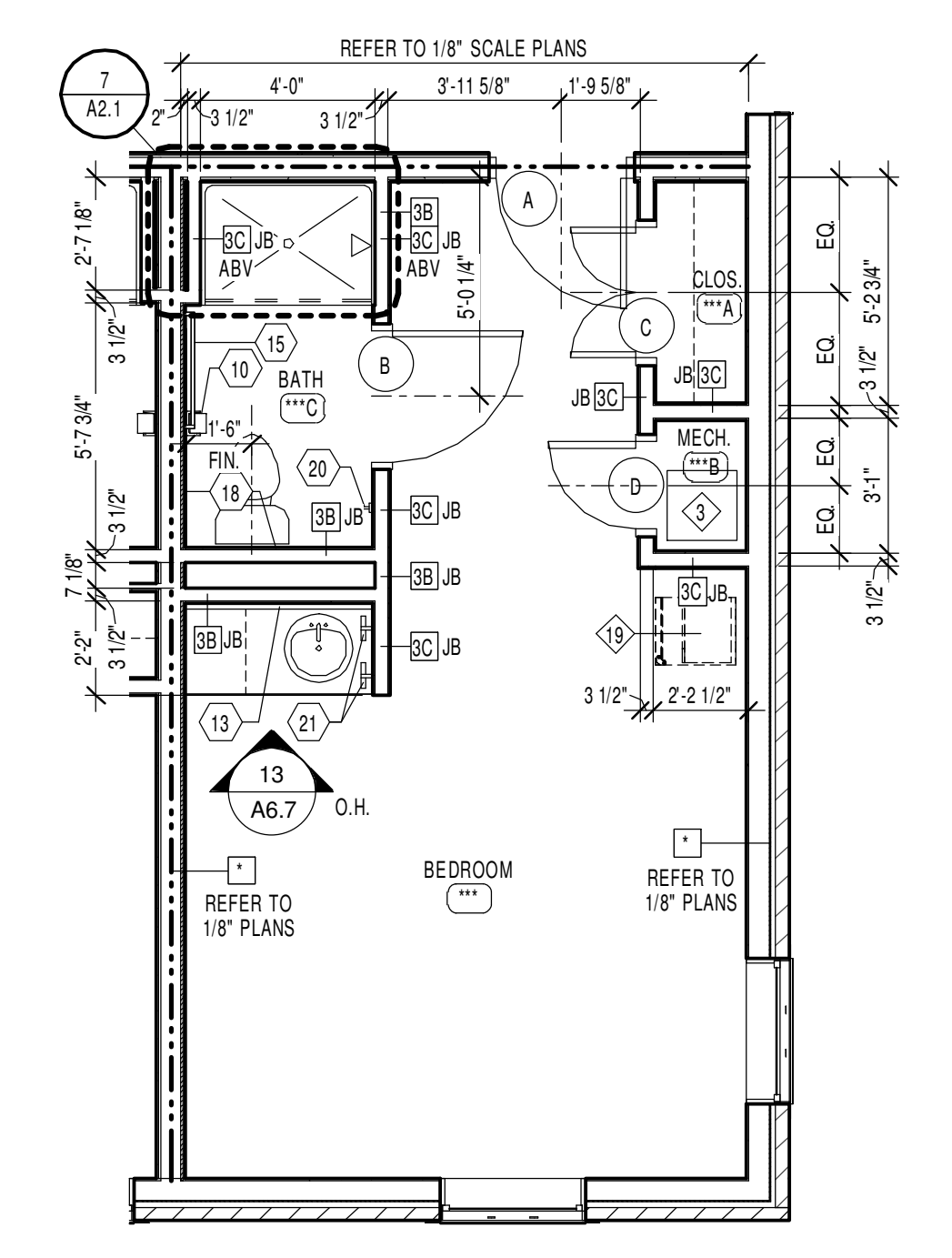

6 ENLARGED TYPICAL RA UNIT PLAN
1/4" = 1'-0"

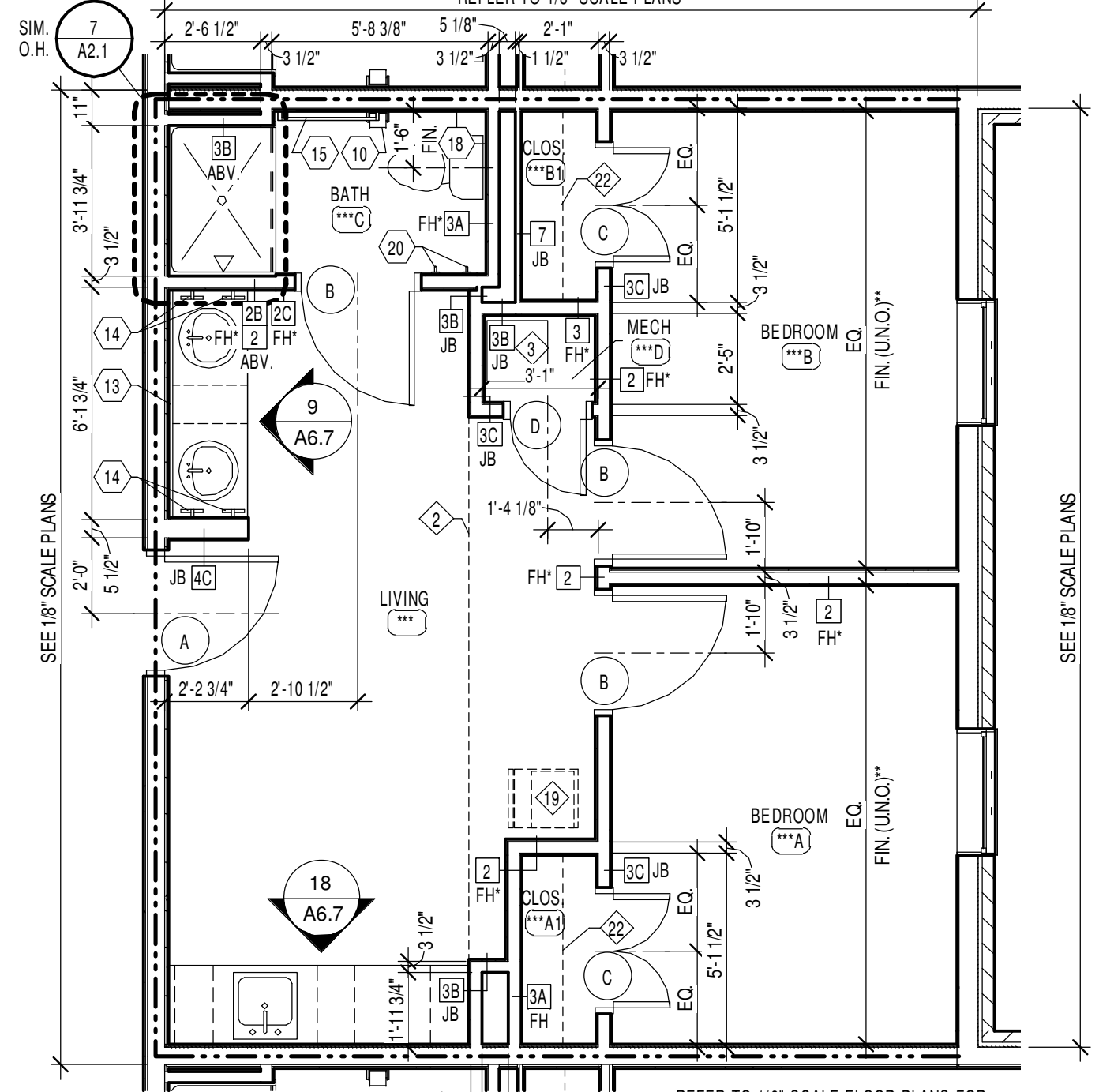

3 ENLARGED UNIT PLAN
1/4" = 1'-0"

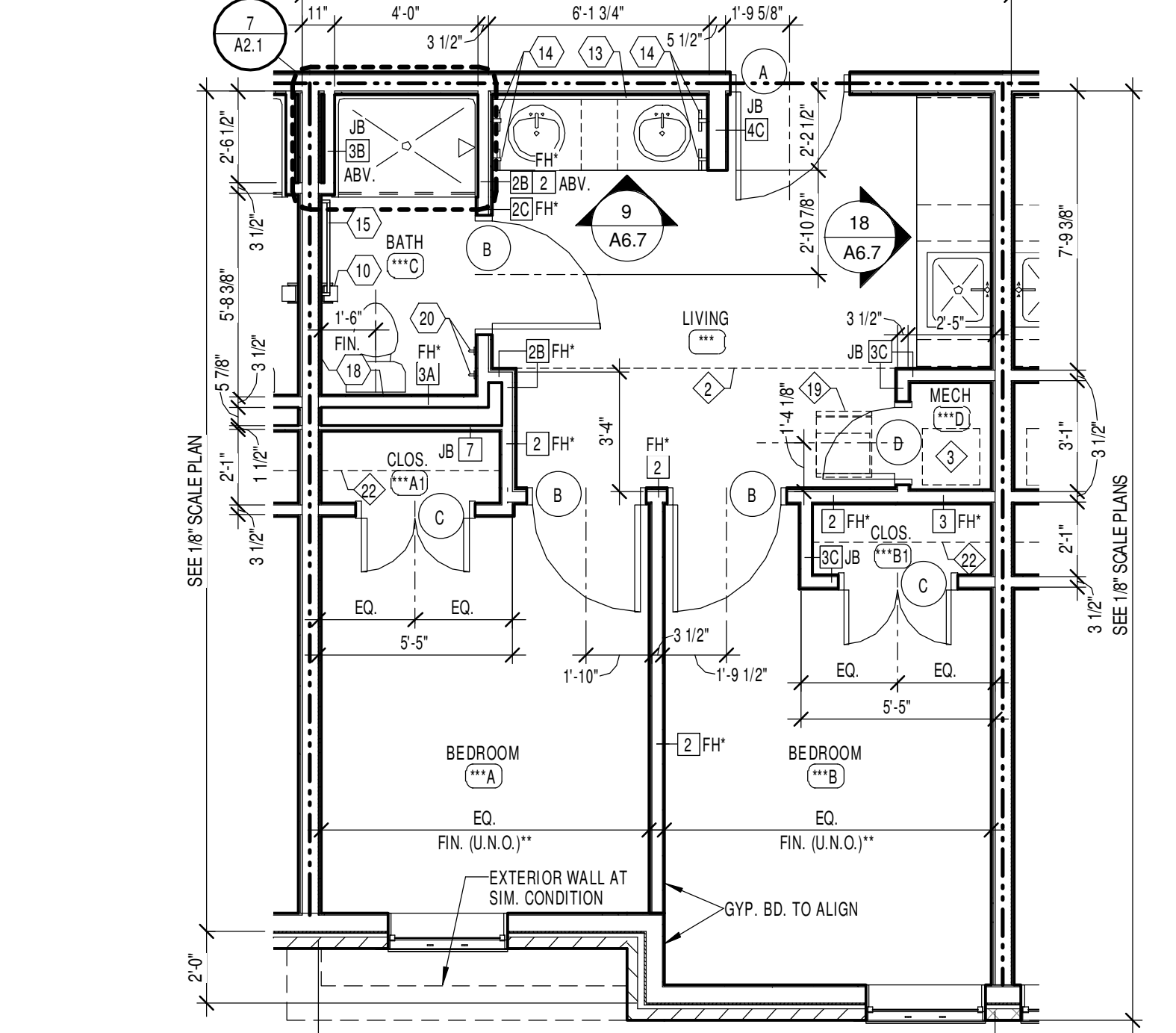

1 ENLARGED TYPICAL UNIT PLAN
1/4" = 1'-0"

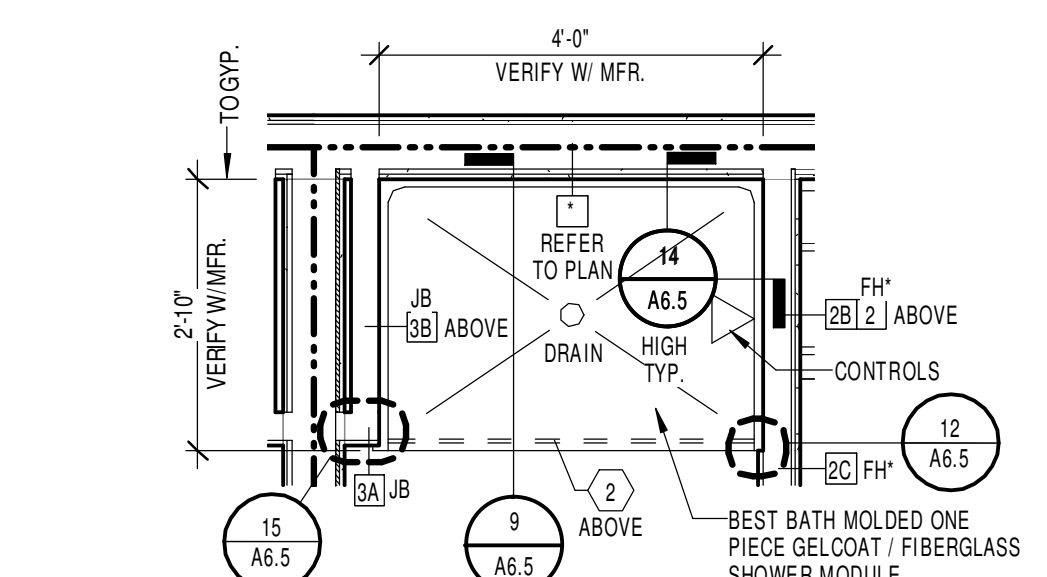

7 TYP. SHOWER PLAN
1/2" = 1'-0"

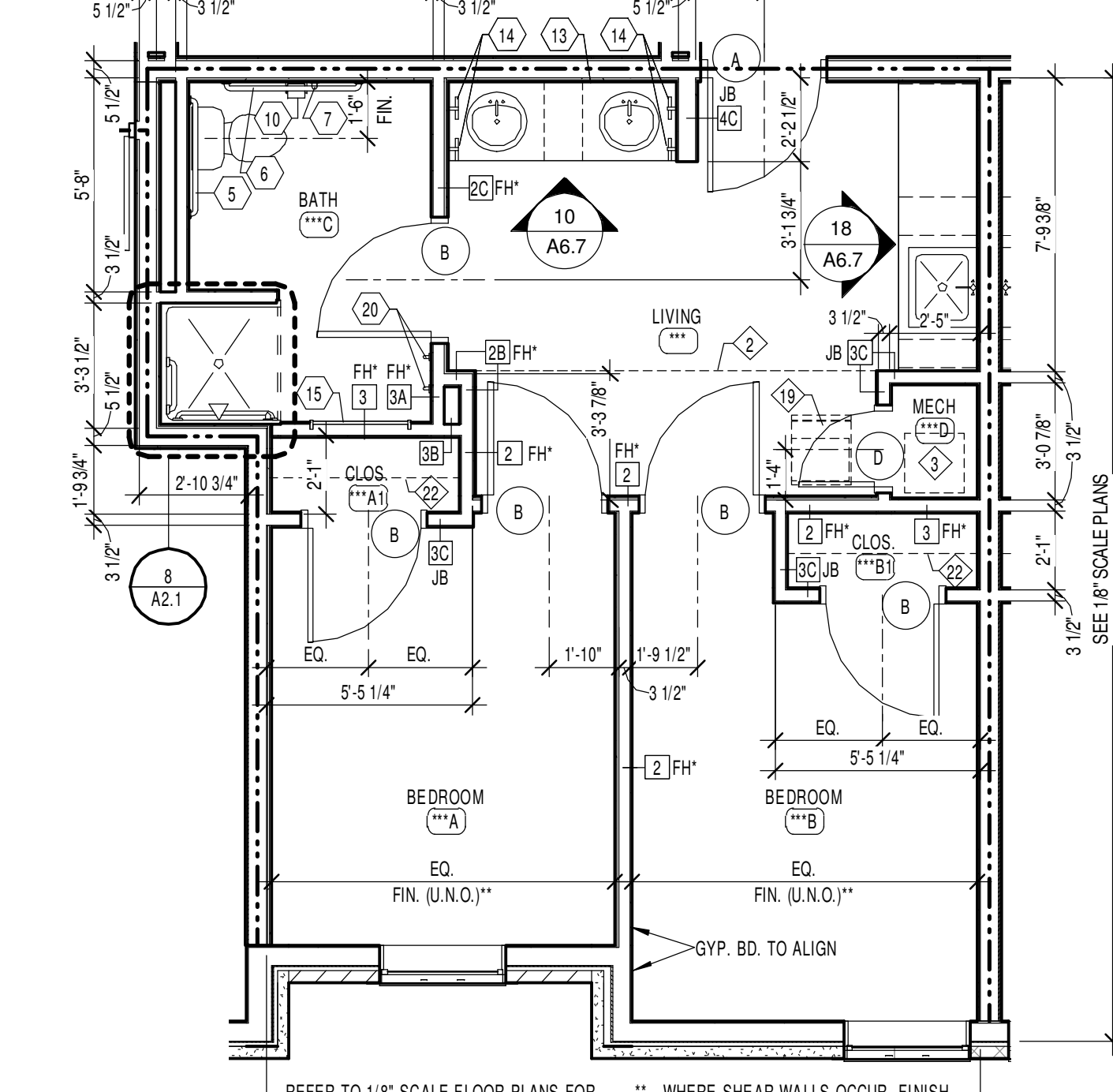

4 ENLARGED ACCESSIBLE UNIT PLAN (TRANSFER)
1/4" = 1'-0"

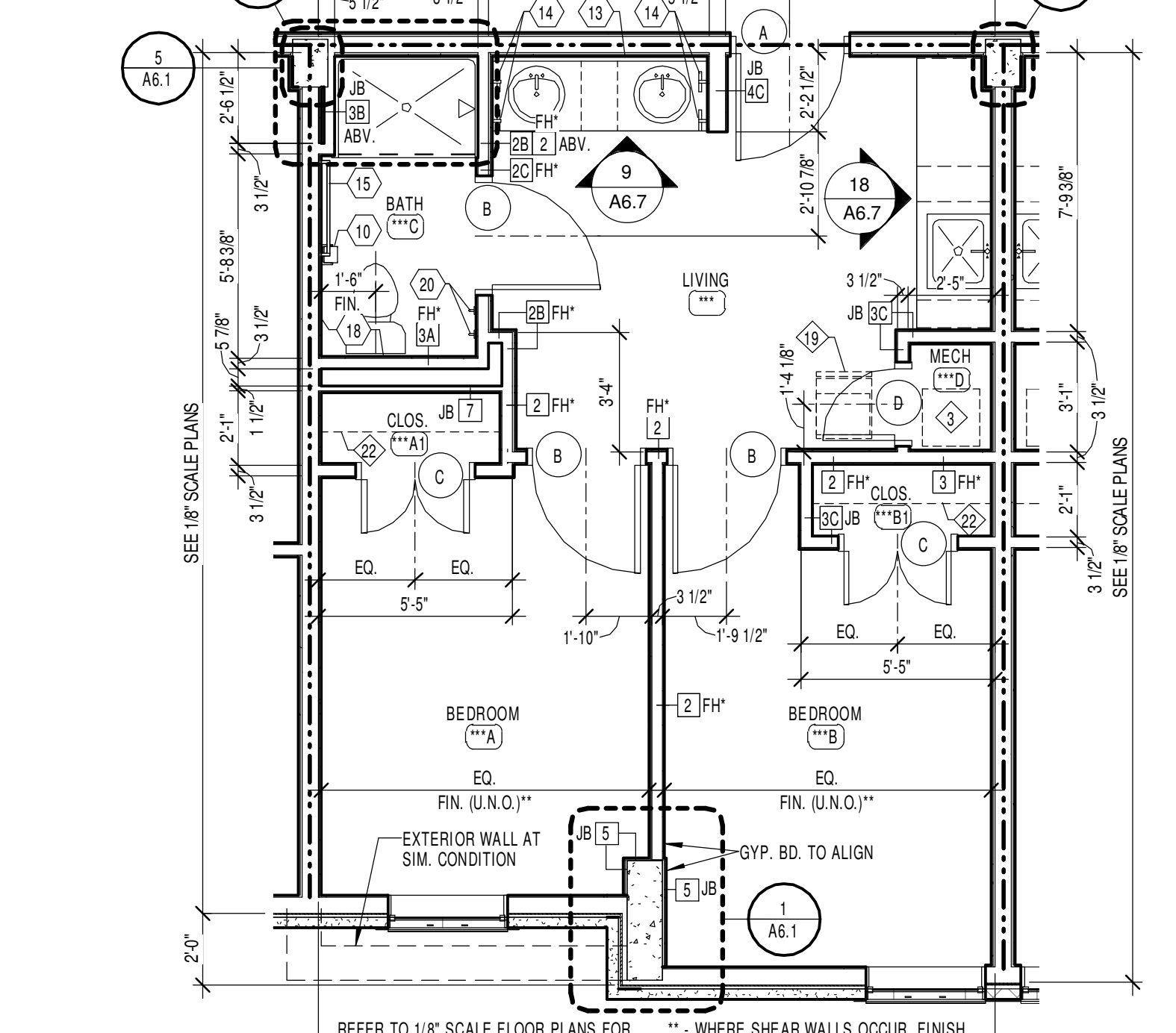

2 ENLARGED TYPICAL UNIT PLAN (FIRST FLOOR)
1/4" = 1'-0"

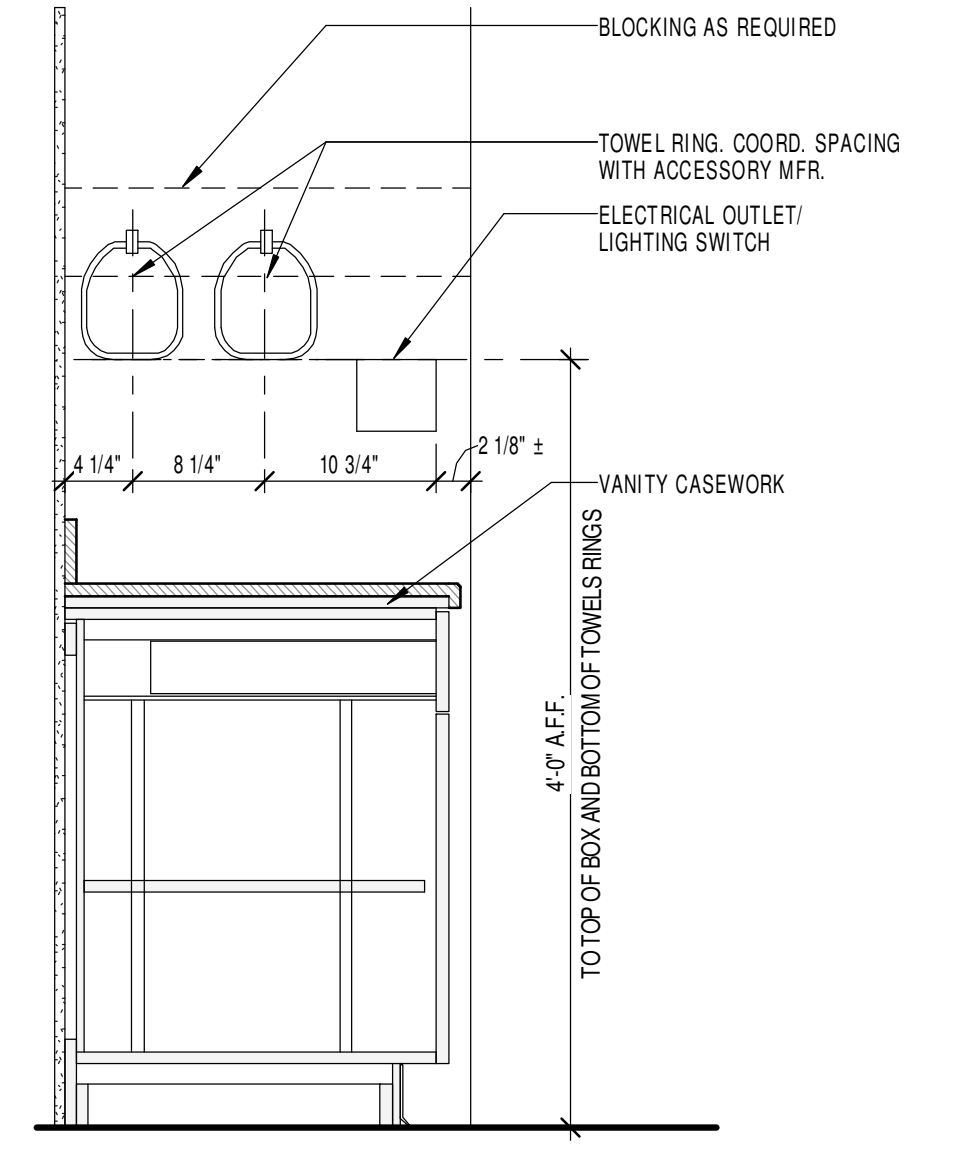

12 VANITY TOWEL RING LAYOUT
1" = 1'-0"

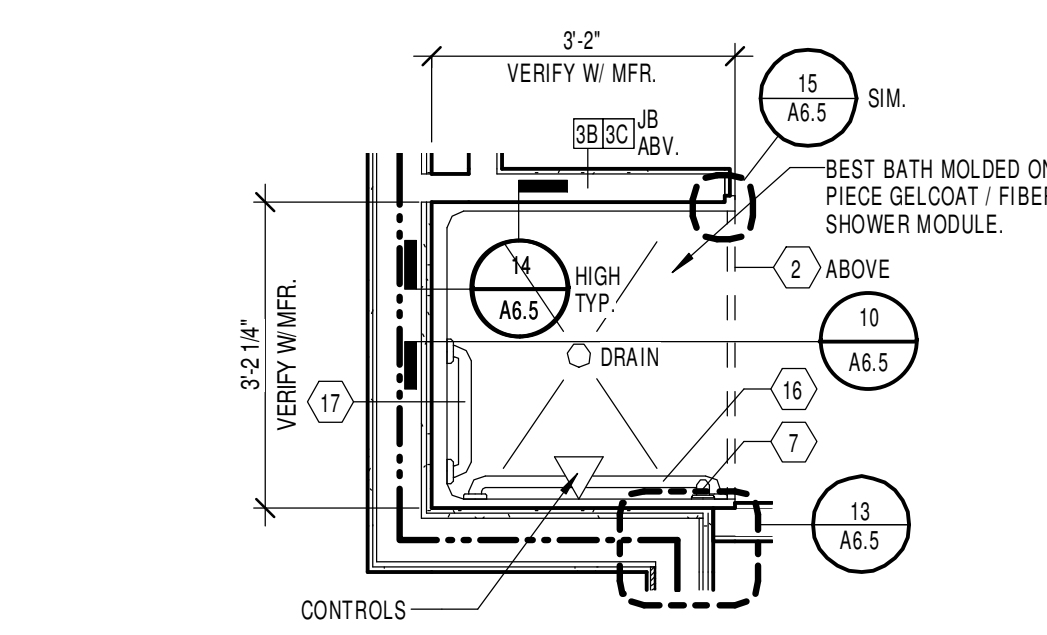

8 TRANSFER SHOWER PLAN
1/2" = 1'-0"

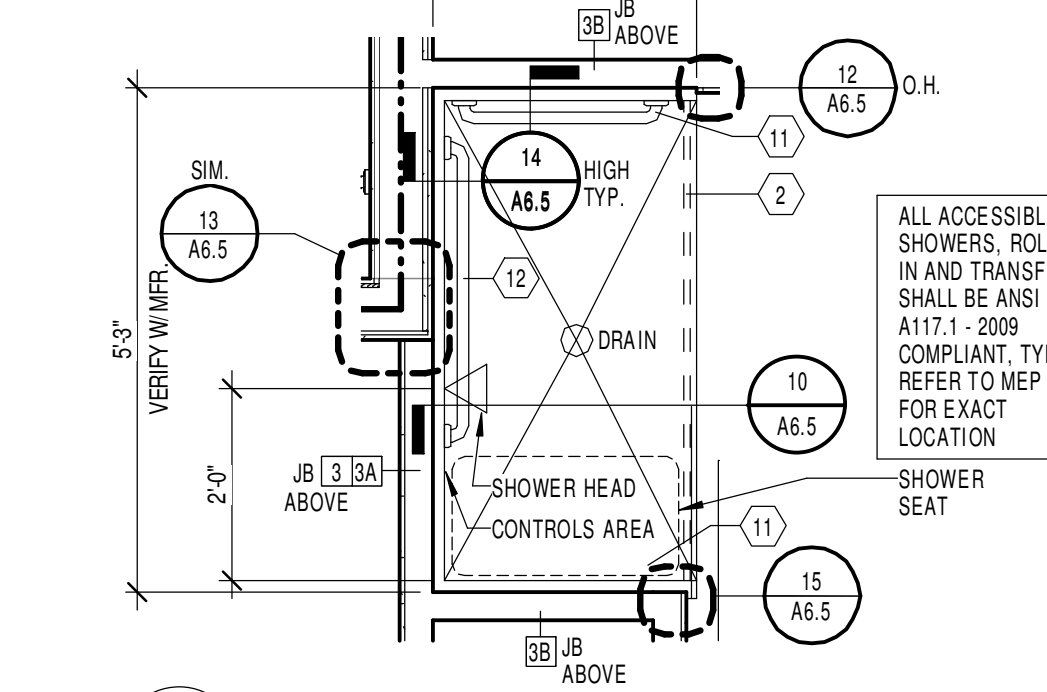

9 ADA ROLL-IN SHOWER PLAN
1/2" = 1'-0"

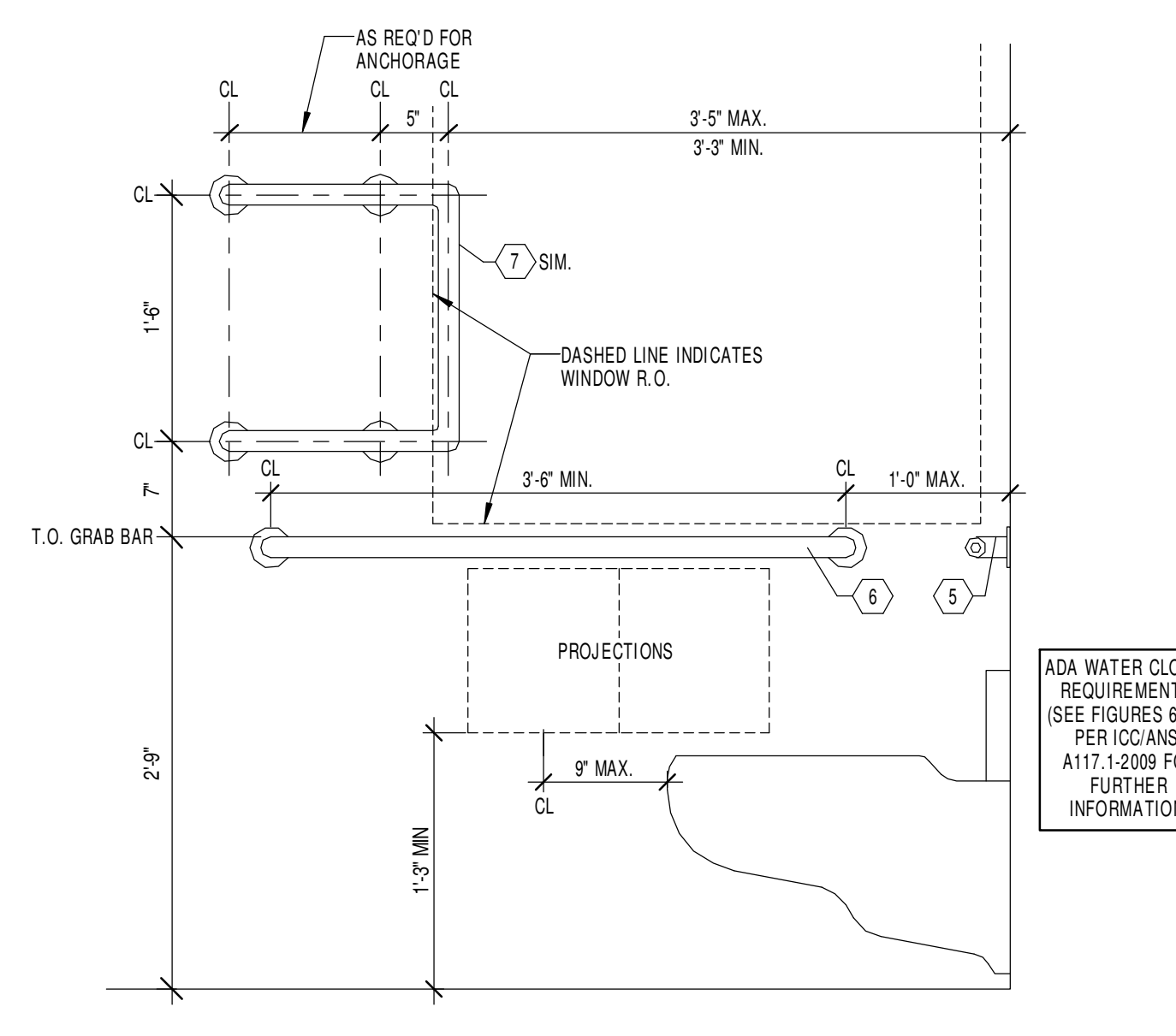

13 ADA GRAB BAR LAYOUT AT MEN 107C
1" = 1'-0"

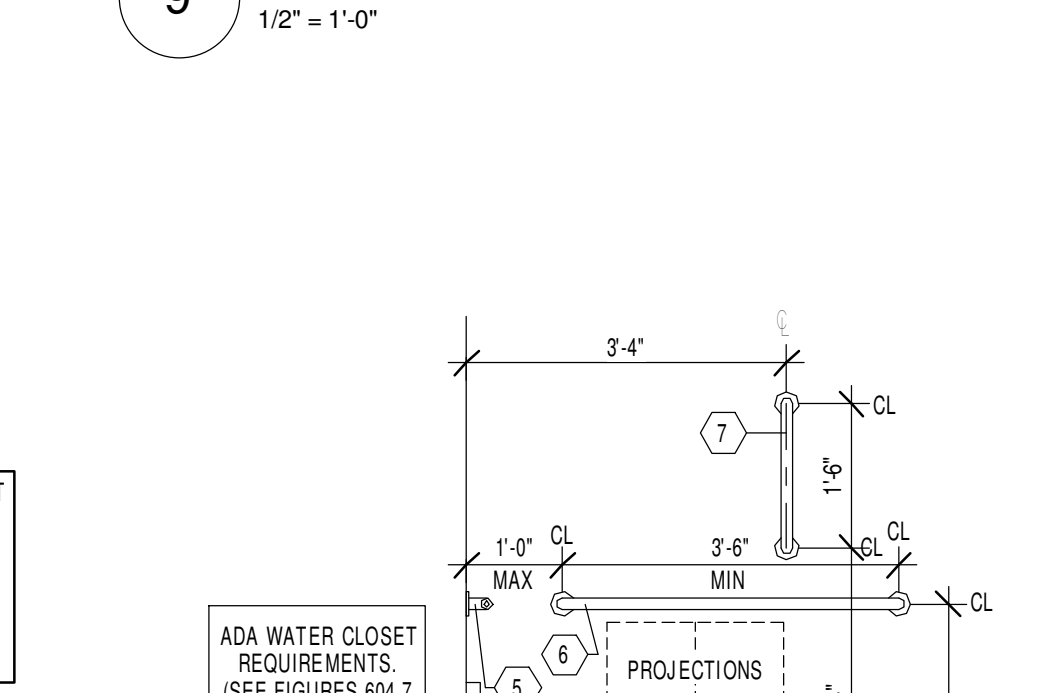

10 TYP. ADA GRAB BAR LAYOUT
1/2" = 1'-0"

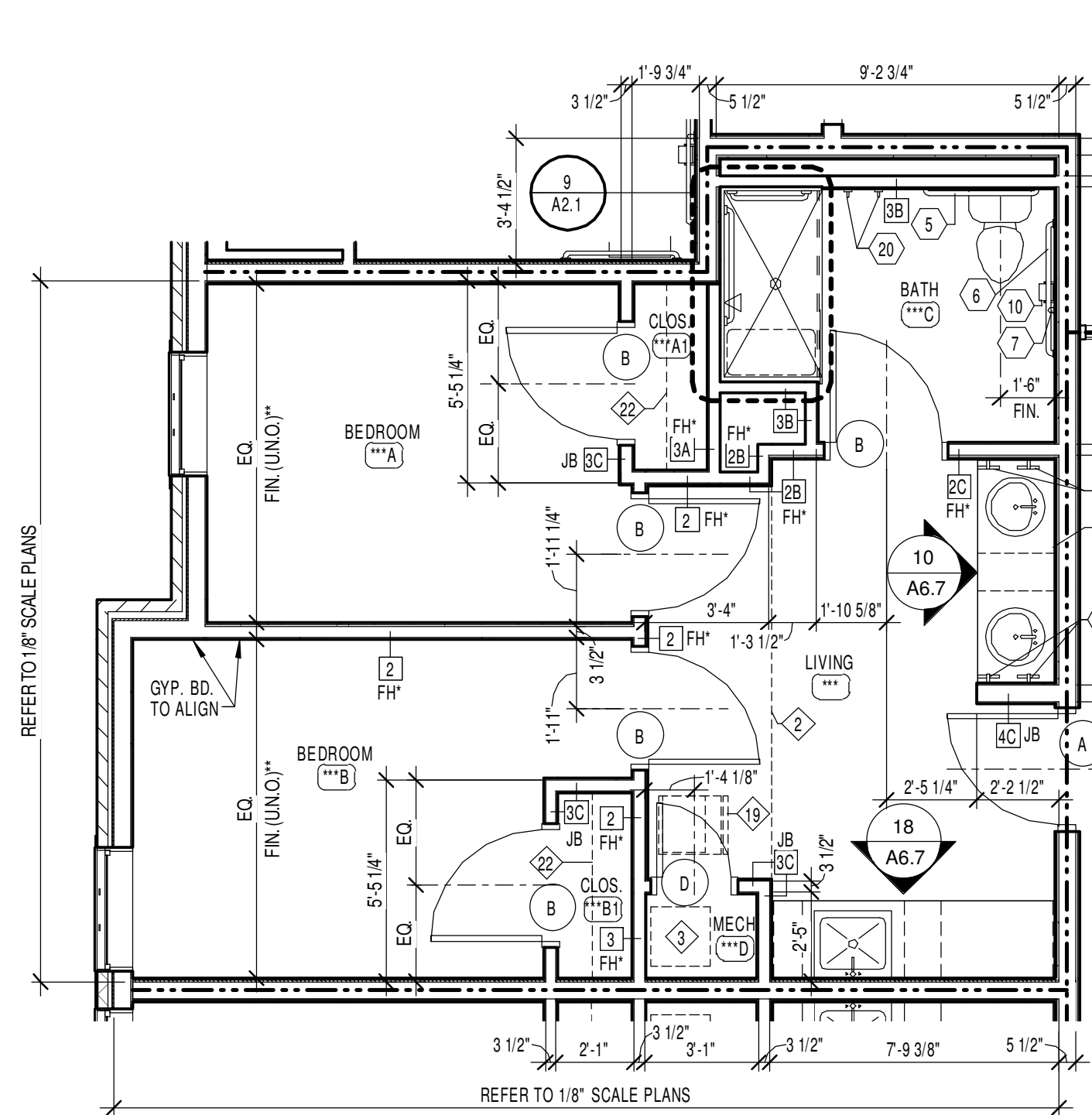

5 ENLARGED ACCESSIBLE UNIT PLAN (ROLL-IN)
1/4" = 1'-0"

TOILET ACCESSORY SCHEDULE		
ACCESSORY	MTG. HT.	MODEL
1 SOAP DISPENSER (WALL MOUNTED)	48" A.F.F. TO OPERATOR	ASI 2093
2 SHOWER CURTAIN ROD/VINYL CURTAIN	76" A.F.F. TO CENTER TYP. (ADA VARIES)	ASI 1204 (SEE NOTE 7 BELOW)
3 SANITARY WASTE DISPOSAL	26" A.F.F. TO TOP	ASI 2952
4 DOUBLE ROLL TOILET TISSUE HOLDER	19" A.F.F. TO CENTER	ASI 7305-2
5 36" S.S. GRAB BAR	33" A.F.F. TO CENTER	ASI 3100 SERIES REFER TO 9A2.1
6 42" S.S. GRAB BAR	33" A.F.F. TO CENTER	ASI 3100 SERIES REFER TO 9A2.1
7 18" S.S. GRAB BAR (VERTICAL)	39" A.F.F. TO BOTTOM	ASI 3100 SERIES REFER TO 9A2.1
8 HEAVY DUTY COAT HOOK	48" A.F.F. TO CENTER	BY TOILET PARTITION MFR.
9 BATTERY POWERED HAND DRYER (N.I.C.)	PER ADA	O.F.C.I.
10 SINGLE ROLL TOILET TISSUE HOLDER	19" A.F.F. TO CENTER	ASI 7305-S
11 24" S.S. SHOWER GRAB BAR	33" A.F.F. TO CENTER	ASI 3100 SERIES
12 S.S. SHOWER GRAB BAR - LENGTH REQ'D. FOR ANSI A117.1-2009	33" A.F.F. TO CENTER	ASI 3100 SERIES
13 WALL PLATE MIRROR (FULL LENGTH OF COUNTER)	SEE ACCESSORY NOTE #6	-
14 TOWEL RING - STAINLESS STEEL	48" A.F.F. TO CENTER OF TOWEL RING	ASI 7385-S REFER TO 10A2.1
15 30" S.S. TOWEL BAR	48" A.F.F. TO TOP OF BAR	ASI 0755-S
16 33" S.S. GRAB BAR	33" A.F.F. TO CENTER	ASI 3100 SERIES
17 18" S.S. GRAB BAR	33" A.F.F. TO CENTER	ASI 3100 SERIES
18 FUTURE GRAB BAR (HORIZ. AND VERT.)	REFER TO 9A2.1	-
19 ADA SHOWER BENCH	17" A.F.F. TO TOP	PER SHOWER MFR.
20 HEAVY DUTY ROBE HOOK	48" A.F.F. TO CENTER @ ACCESSIBLE 80" A.F.F. TO CENTER TYP.	ASI 7301-S
21 SOAP DISPENSER (WALL MOUNTED), O.F.C.I.	48" A.F.F. TO OPERATOR	-
22 PAPER TOWEL DISPENSER (WALL MOUNTED), O.F.C.I.	48" A.F.F. TO SLOT	-
23 DOUBLE ROLL TOILET TISSUE HOLDER, O.F.C.I.	19" A.F.F. TO CENTER	-
24 TOILET COMPARTMENT/JURNAL SCREEN	REFER TO SPECIFICATIONS	-
25 CHANGING TABLE, O.F.C.I.	33" MAX. TO OPENED POSITION	PROVIDE BLOCKING

GENERAL TOILET ACCESSORY NOTES:

- PROVIDE SOLID WOOD BLOCKING AS REQUIRED FOR SUPPORT OF ALL ACCESSORIES REGARDLESS IF GENERAL CONTRACTOR OR OWNER PROVIDED.
- UNLESS NOTED OTHERWISE, MODEL NUMBERS IN SPECIFICATIONS DENOTE TOILET ACCESSORY PRODUCTS OFFERED BY AMERICAN SPECIALTIES, INC. AND REPRESENT THE LEVEL OF QUALITY REQUIRED.
- ALL ACCESSORIES (EXCEPT #7) SHALL BE LOCATED HORIZONTALLY AND MOUNTED TO SPECIFIC POINTS A.F.F. IN ACCORDANCE WITH ALL APPLICABLE REQUIREMENTS OF THE "AMERICANS WITH DISABILITIES ACT" (A.D.A.). ITEM #7 IS TO BE MOUNTED VERTICALLY REFER TO 10A2.1 FOR TYPICAL GRAB BAR MOUNTING LAYOUT AT TOILETS; REFER TO DETAIL 13A2.1 FOR TYPICAL TOWEL RING LAYOUTS AT VANITIES.
- REFER TO MECHANICAL, PLUMBING, ELECTRICAL DRAWINGS, AND SPECIFICATIONS FOR PLUMBING FIXTURES AND CONTROLS. ALL EXPOSED PIPING AT HANDICAPPED LAVATORIES MUST BE INSULATED AND COVERED WITH RIGID JACKET.
- COORDINATE FINAL PLACEMENT OF ACCESSORIES WITH ADJACENT CONSTRUCTION OR OTHER ACCESSORIES TO CONFIRM MOUNTING HEIGHTS.
- WALL PLATE MIRROR (ITEM #13) IS TO BE FULL WIDTH OF VANITY (UNLESS NOTED OTHERWISE), REFER TO PLANS. REFER TO COUNTERTOP DETAILS FOR MIRROR HEIGHT.
- SHOWER CURTAIN ROD (ITEM #2) IS TO BE FULL WIDTH OF OPENING, REFER TO PLANS. ALSO PROVIDE 80" TALL VINYL SHOWER CURTAIN 1200-V AND HOOKS 1200-SHU TO BE 1/2" WIDER MIN. THAN OPENING. FIELD CORNER HEIGHT OF ROD WITH SHOWER UNITS WITH "GAP" TYP. AT BOTTOM OF CURTAIN.
- PROVIDE SOLID WOOD BLOCKING IN ALL SHOWERS, BATHS, TOILETS FOR INSTALLATION OF FUTURE GRAB BARS AND SHOWER BENCHES IN ADDITION TO THE ACCESSORIES PROVIDED IN CONTRACT OR INSTALLED BY OWNER.
- WHERE ADJACENT TO WALLS, CENTERLINES OF ALL TOILETS ARE 1'-6" FROM FINISH FACE OF ADJACENT WALLS.

NOTE:
THE MINIMUM CLEAR DIMENSION FOR THE ANSI TOILET STALLS IS 60" WIDE AND 60" DEEP. THE DIMENSION MUST BE COORDINATED WITH INTERIORS WALL FINISH THICKNESS I.E. WALL TILE AND GYPSUM BOARD THICKNESS. THE 60" STALL WIDTH REQUIREMENT IS TO FINISH SURFACE TO FINISH SURFACE. THE TOILET CENTERLINE DIMENSION OF 18" IS MEASURED FROM THE FINISHED WALL SURFACE, ALSO REQUIRING COORDINATION W/ INTERIORS WALL FINISHES TO ESTABLISH THE CORRECT STUD PLACEMENT.

NOTE:
OMIT WOOD BLOCKING AT FLOOR LEVEL ABOVE WALL BASE PLATE IN RESIDENCE ROOMS AND AT CORRIDOR WALLS WHERE WALLS ARE CONCEALED BY CASEWORK, SHOWERS, INSIDE CLOSETS AND WHERE NOT SUBJECT TO DIRECT IMPACT.

NOTE:
PROVIDE HORIZONTAL LOUVER BLINDS AT ALL WINDOW(S) IN RESIDENCE ROOMS, EACH UNIT TYPE, REFER TO SPECIFICATIONS.

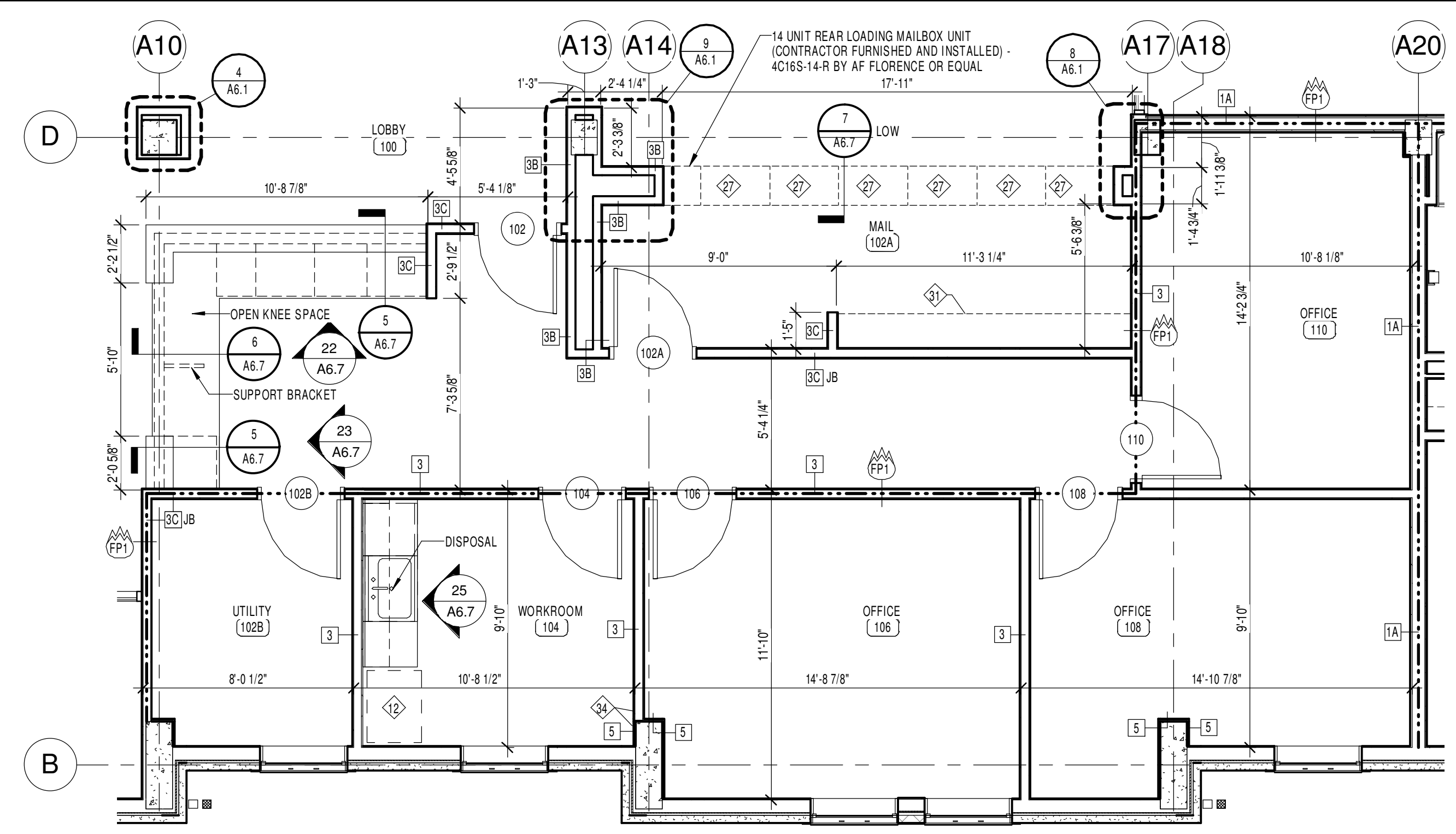

1 ENLARGED PLAN - ADMINISTRATION
1/4" = 1'-0"

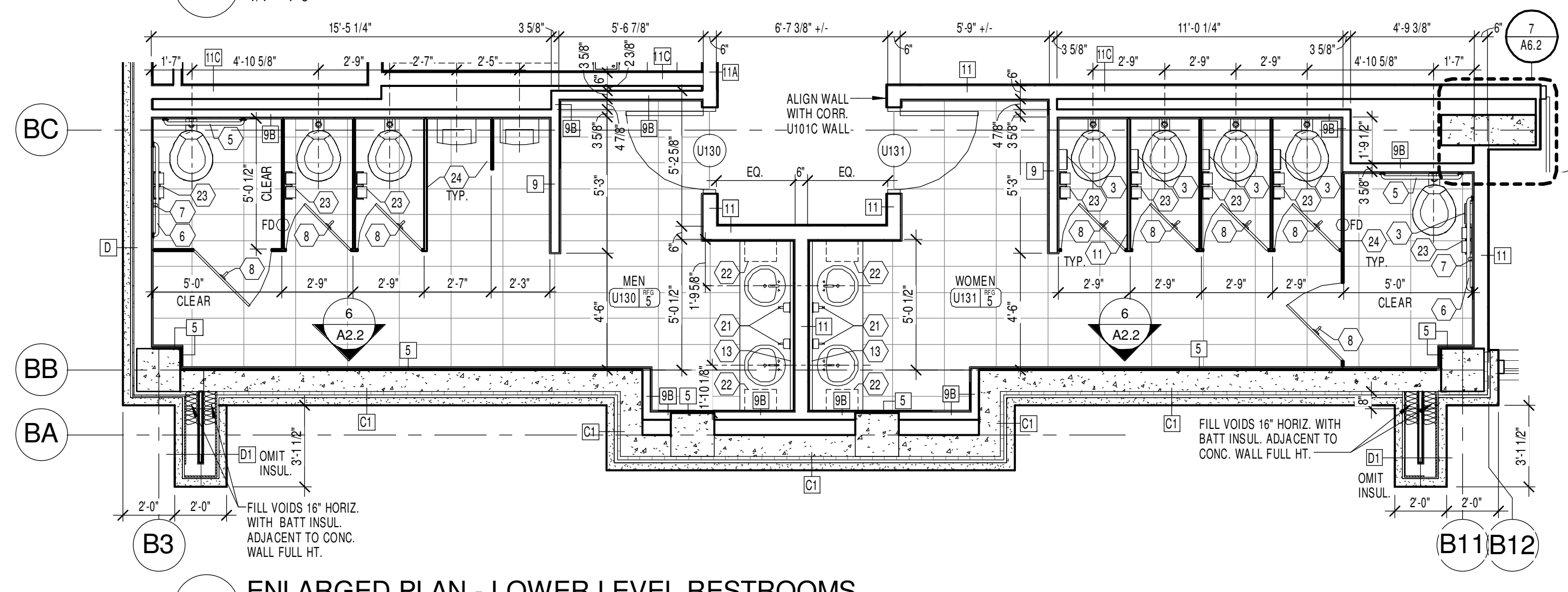

2 ENLARGED PLAN - LOWER LEVEL RESTROOMS
1/4" = 1'-0"

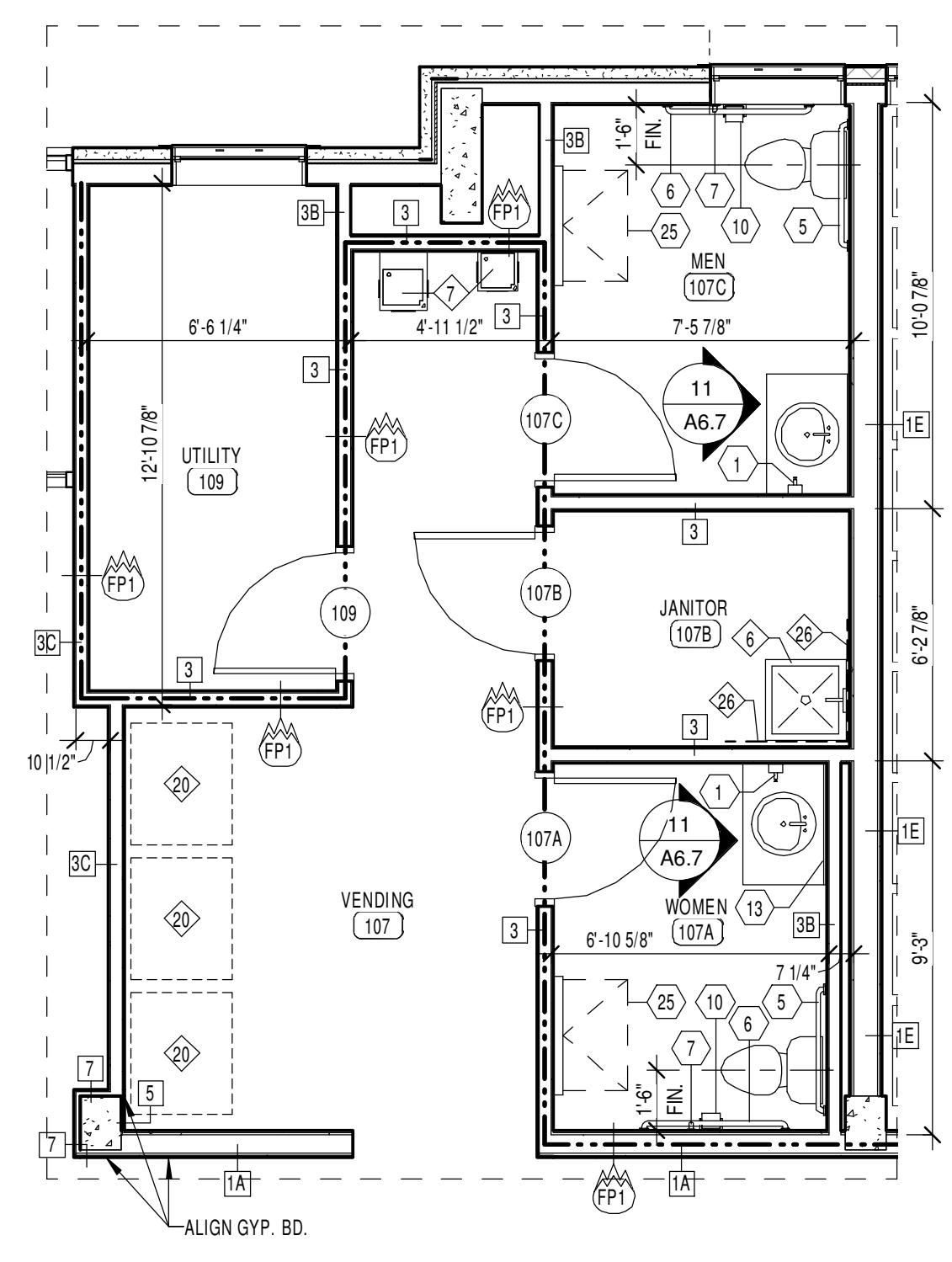

5 ENLARGED PLAN - VENDING/RESTROOMS
1/4" = 1'-0"

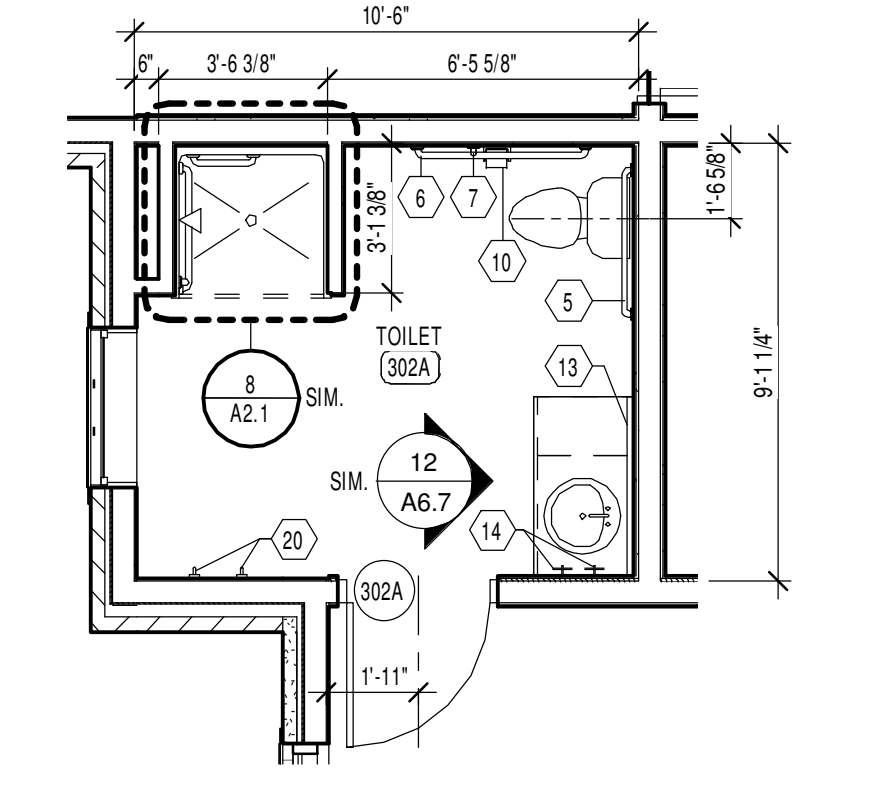

3 ENLARGED ACCESSIBLE BATHROOM PLAN (TRANSFER)
1/4" = 1'-0"

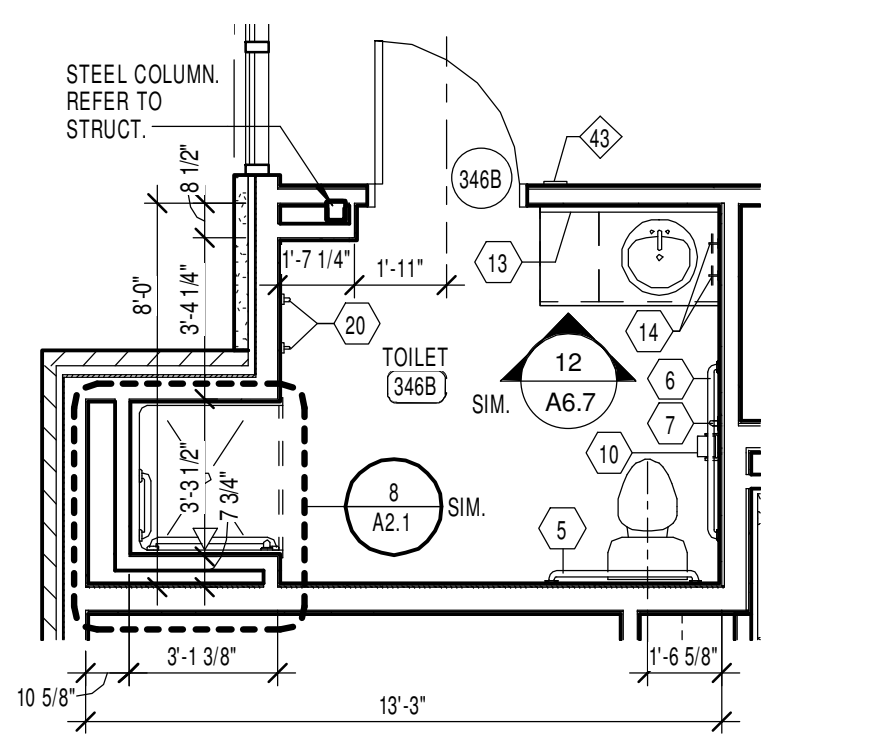

4 ENLARGED ACCESSIBLE BATHROOM PLAN (TRANSFER)
1/4" = 1'-0"

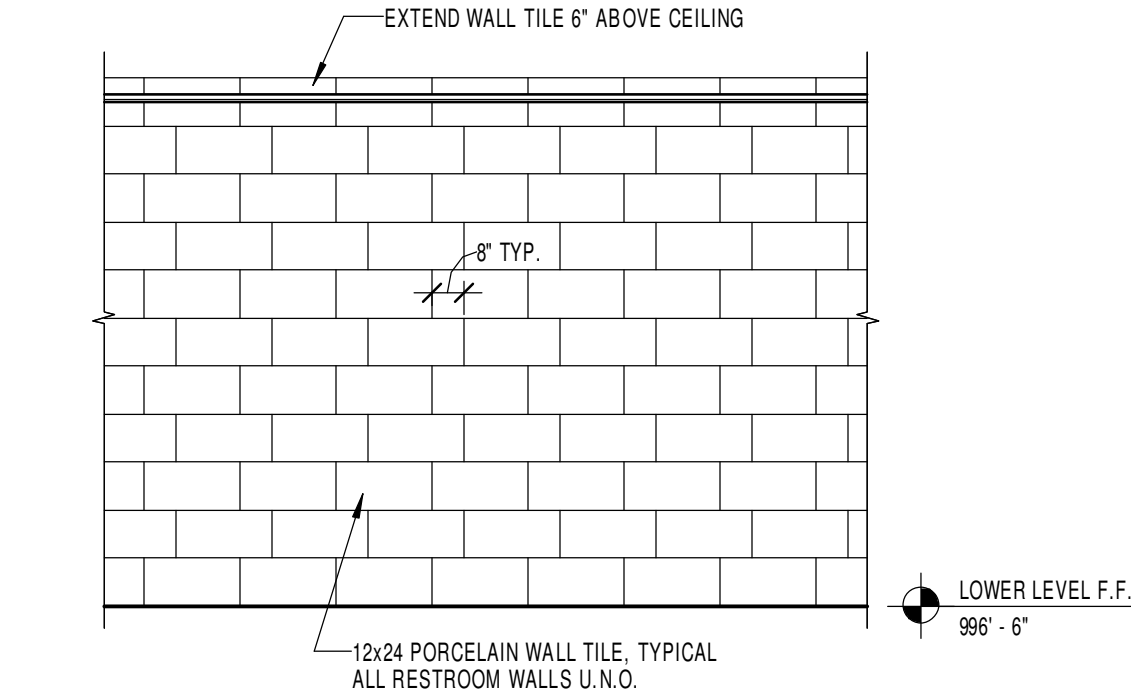

6 PARTIAL INTERIOR ELEVATION
1/4" = 1'-0"

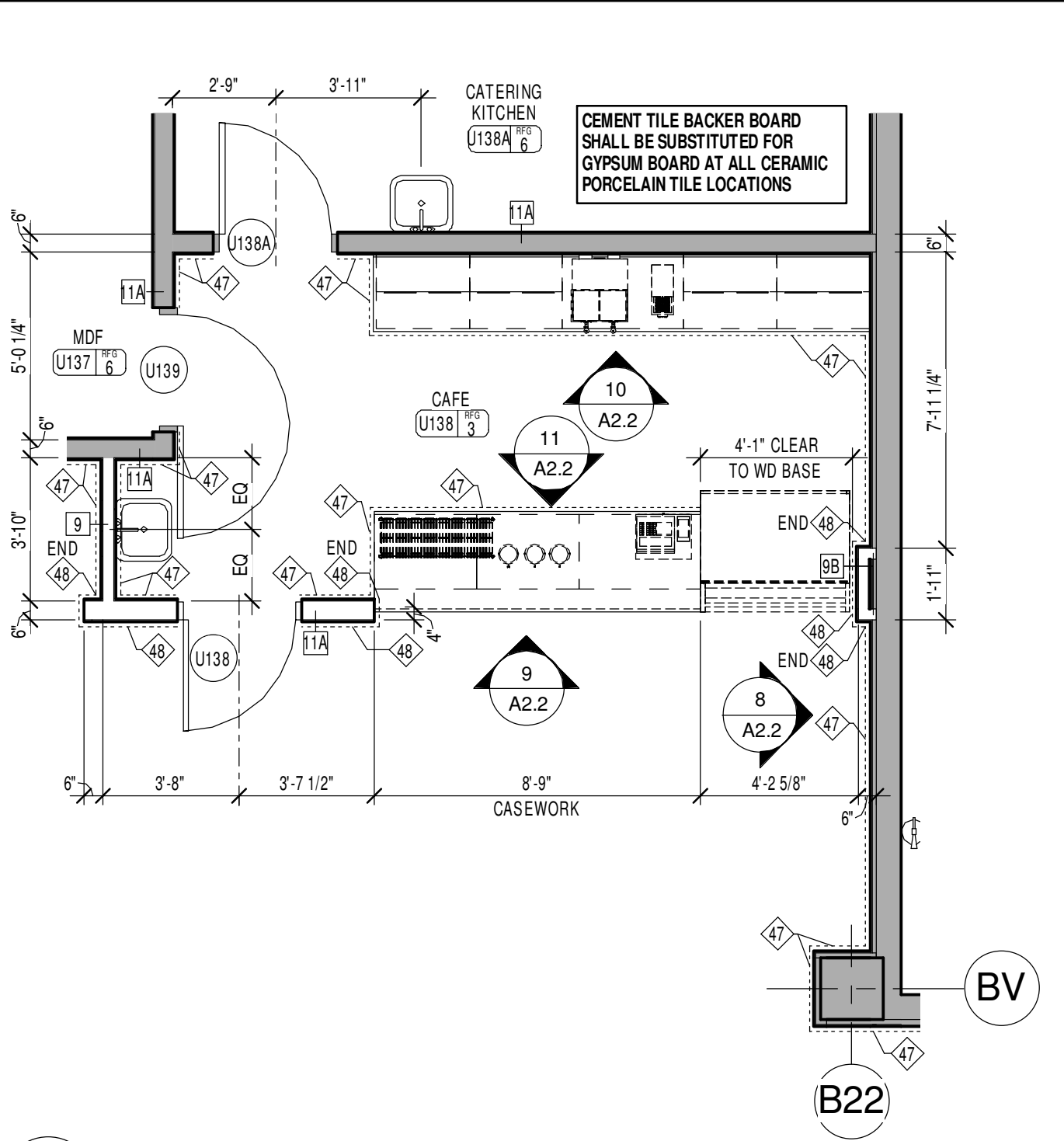

7 ENLARGED CAFE PLAN
1/4" = 1'-0"

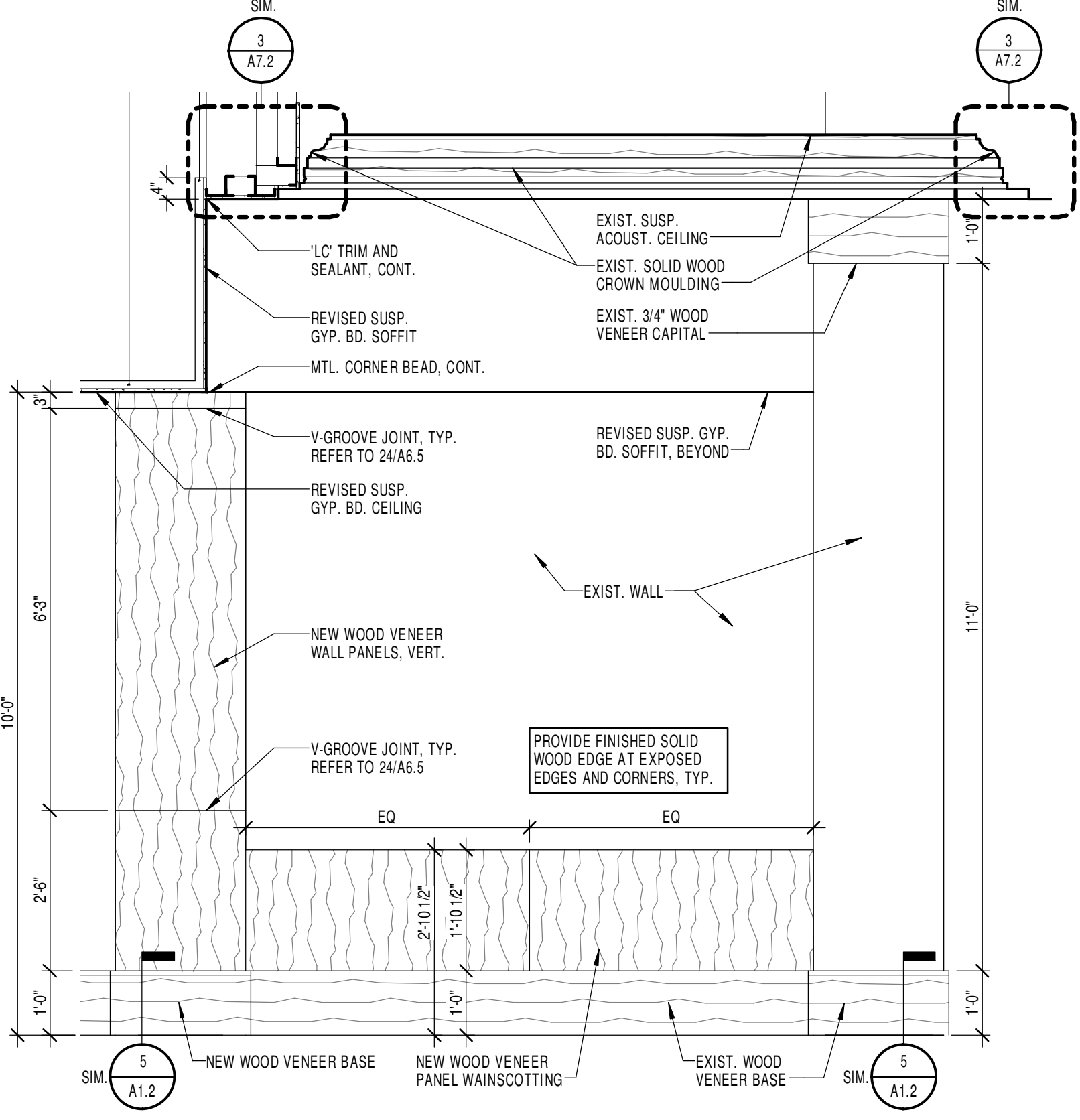

8 INTERIOR ELEVATION
1/2" = 1'-0"

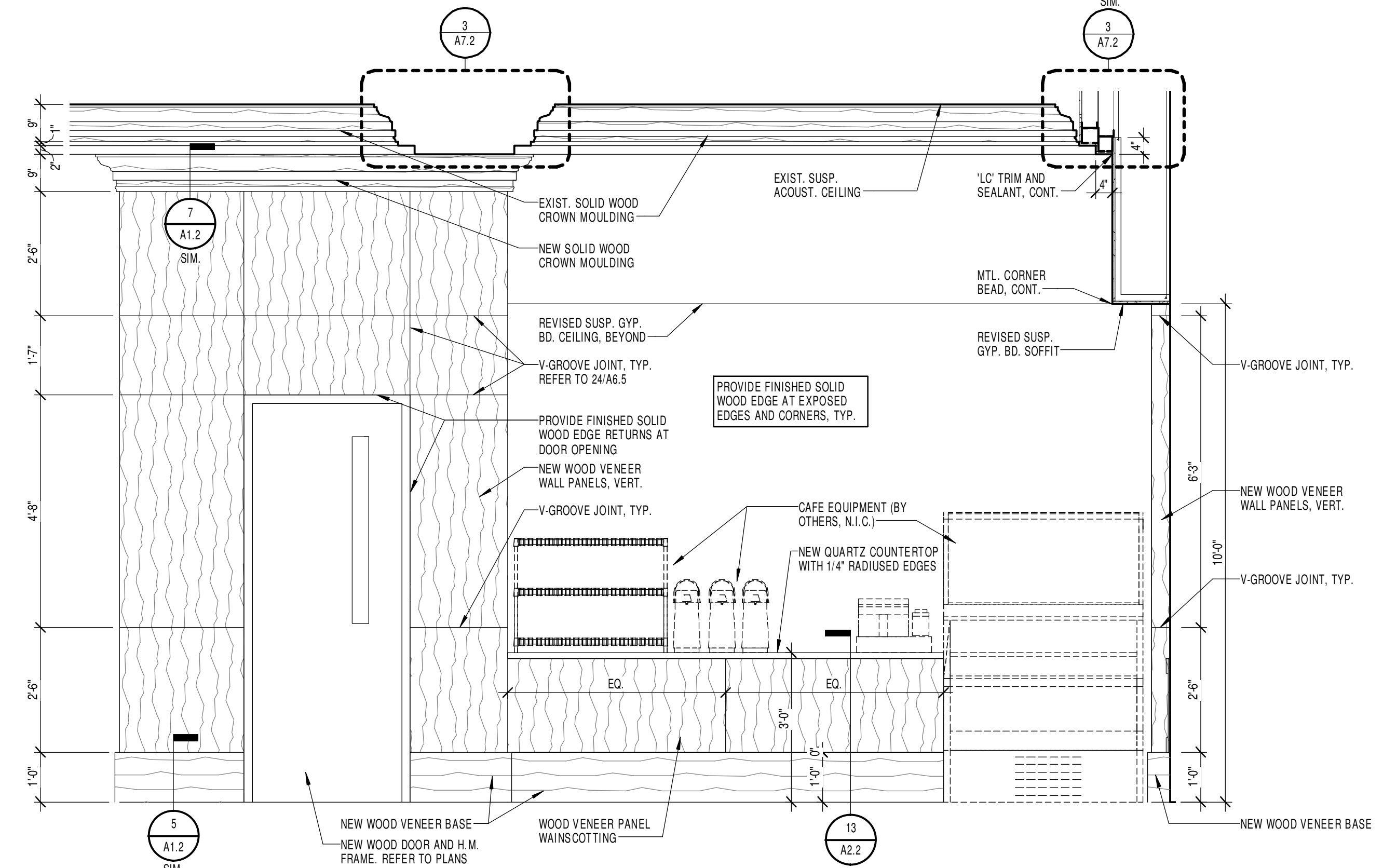

9 INTERIOR ELEVATION
1/2" = 1'-0"

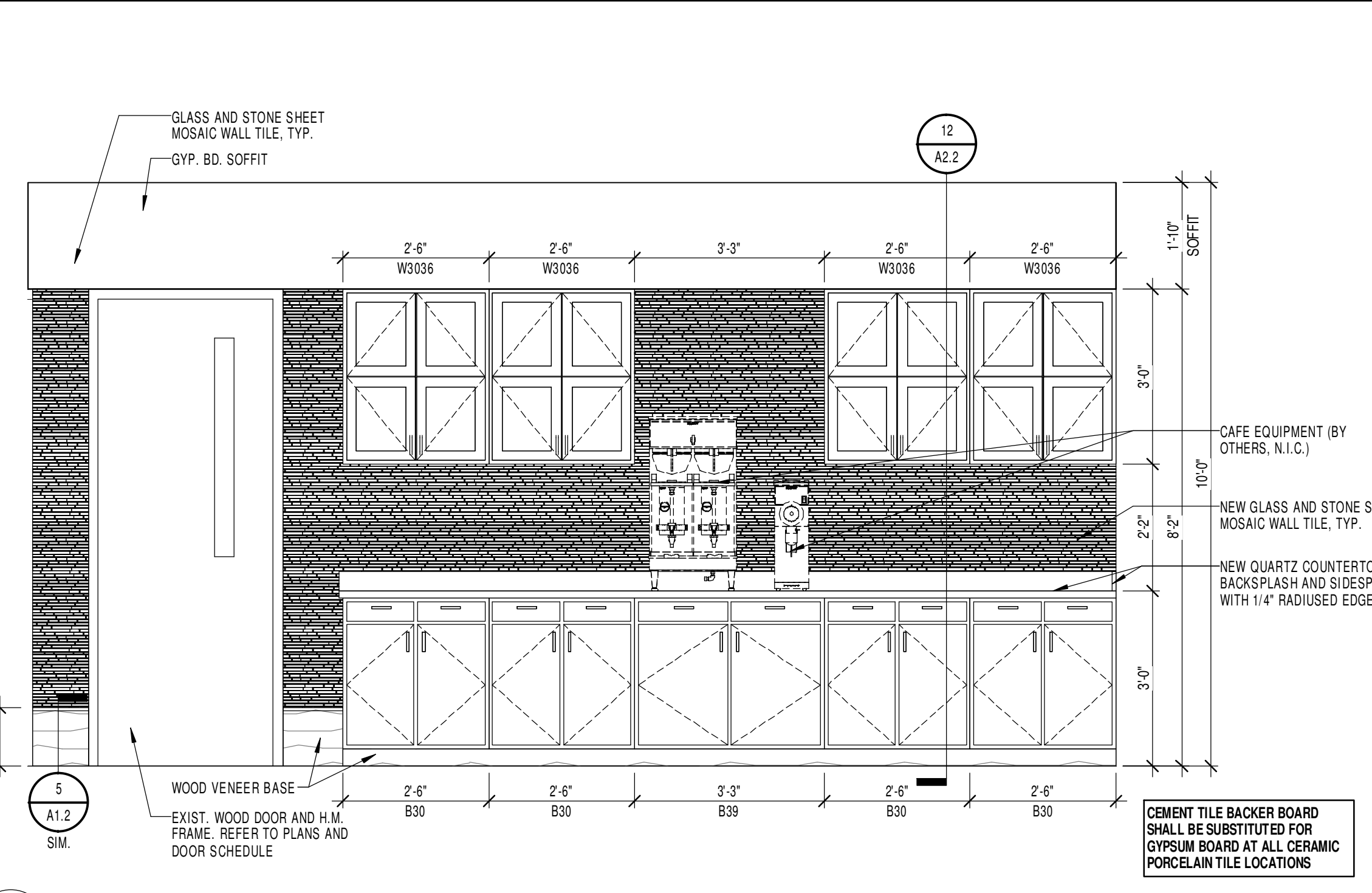

10 INTERIOR ELEVATION (NEW WORK)
1/2" = 1'-0"

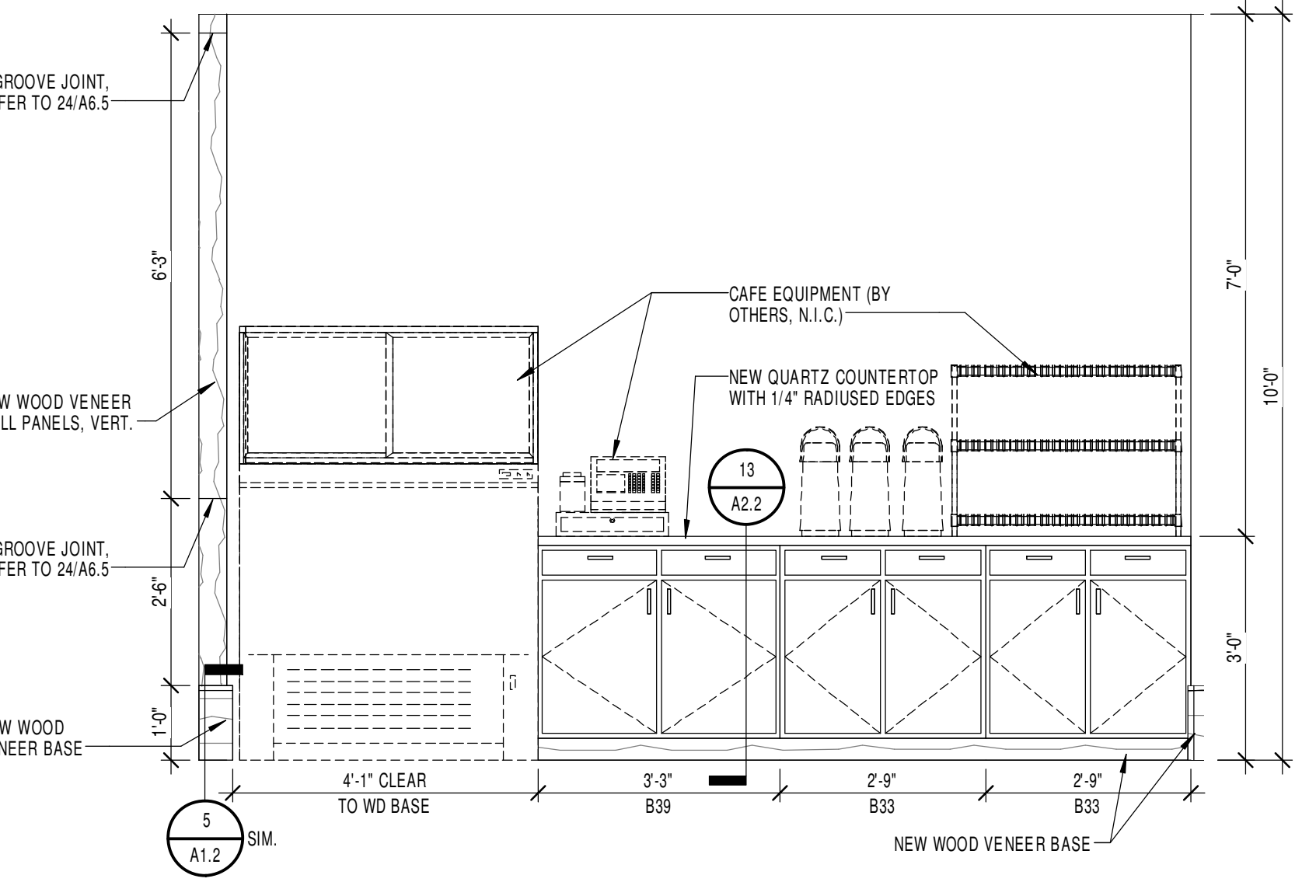

11 INTERIOR ELEVATION
1/2" = 1'-0"

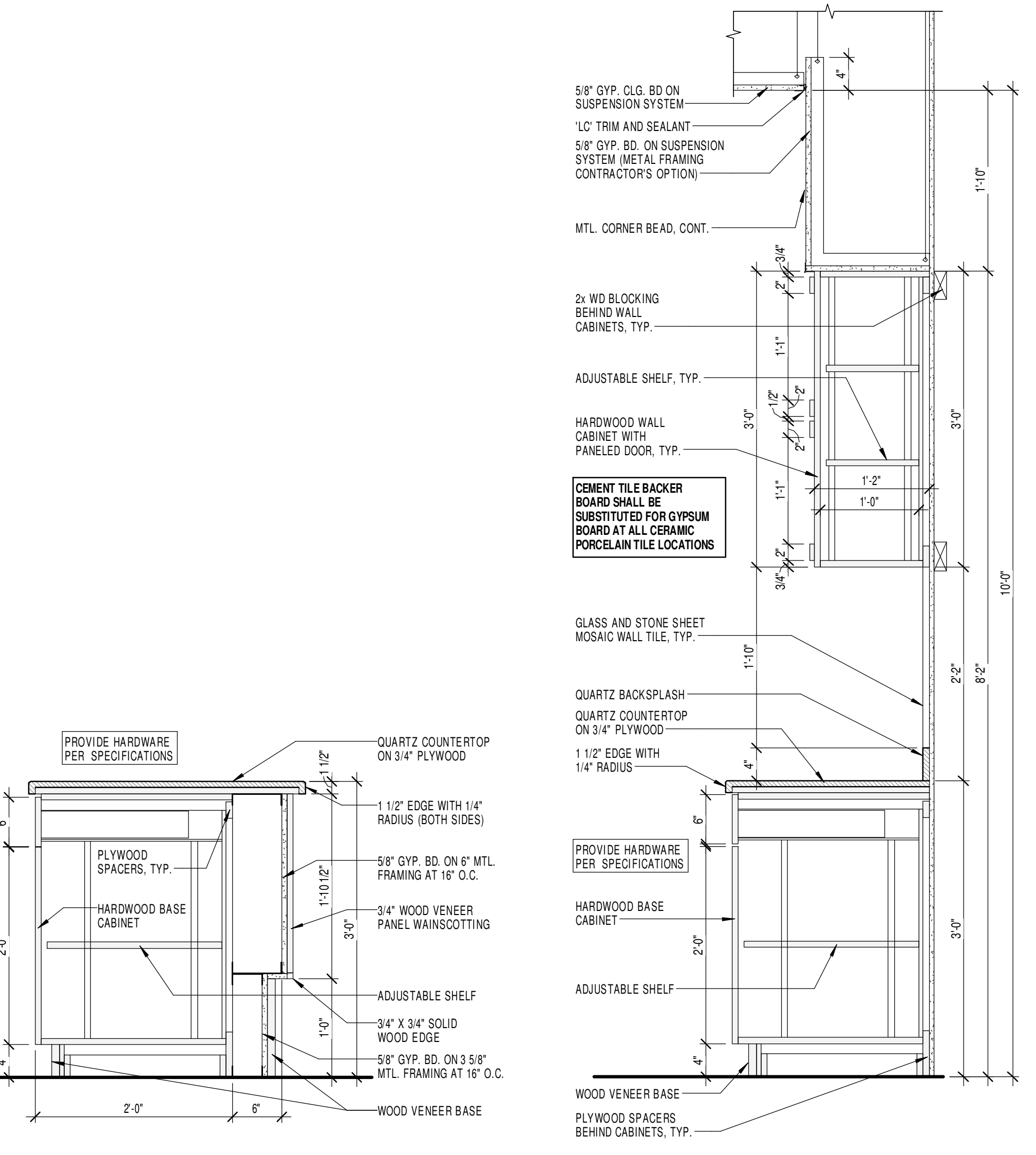

13 CAFE CASEWORK SECTION
1" = 1'-0"

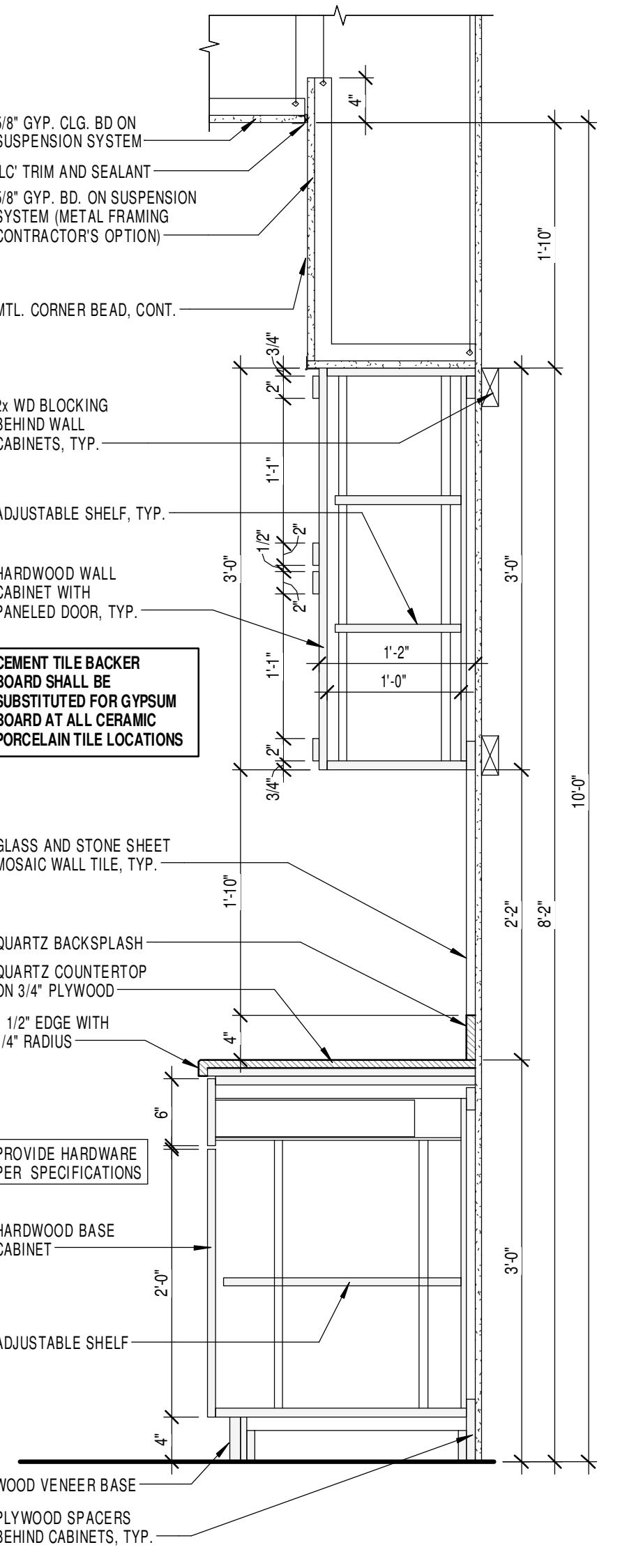

12 CAFE CASEWORK SECTION
1" = 1'-0"

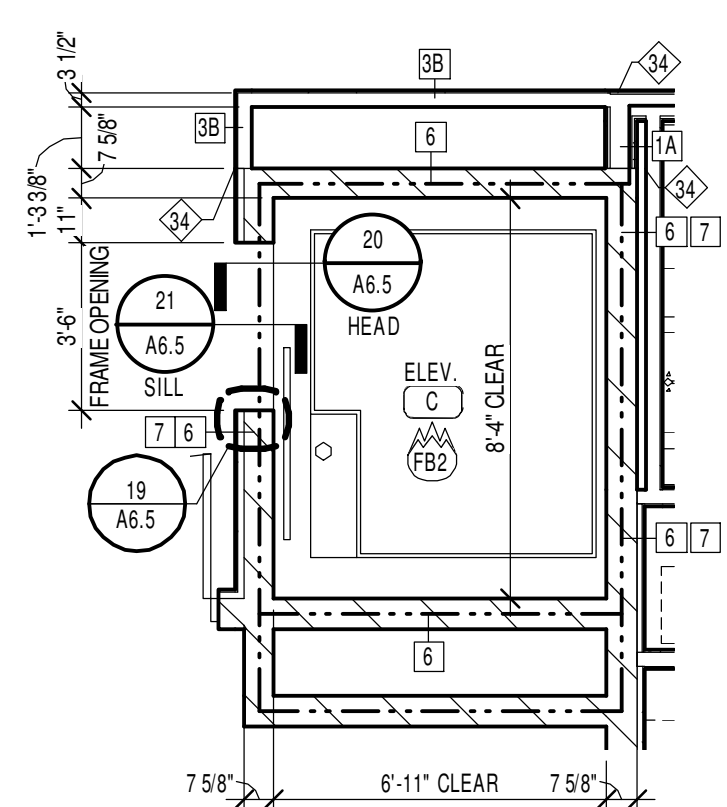

13 ENLARGED SECOND FLOOR ELEVATOR C PLAN
1/4" = 1'-0"

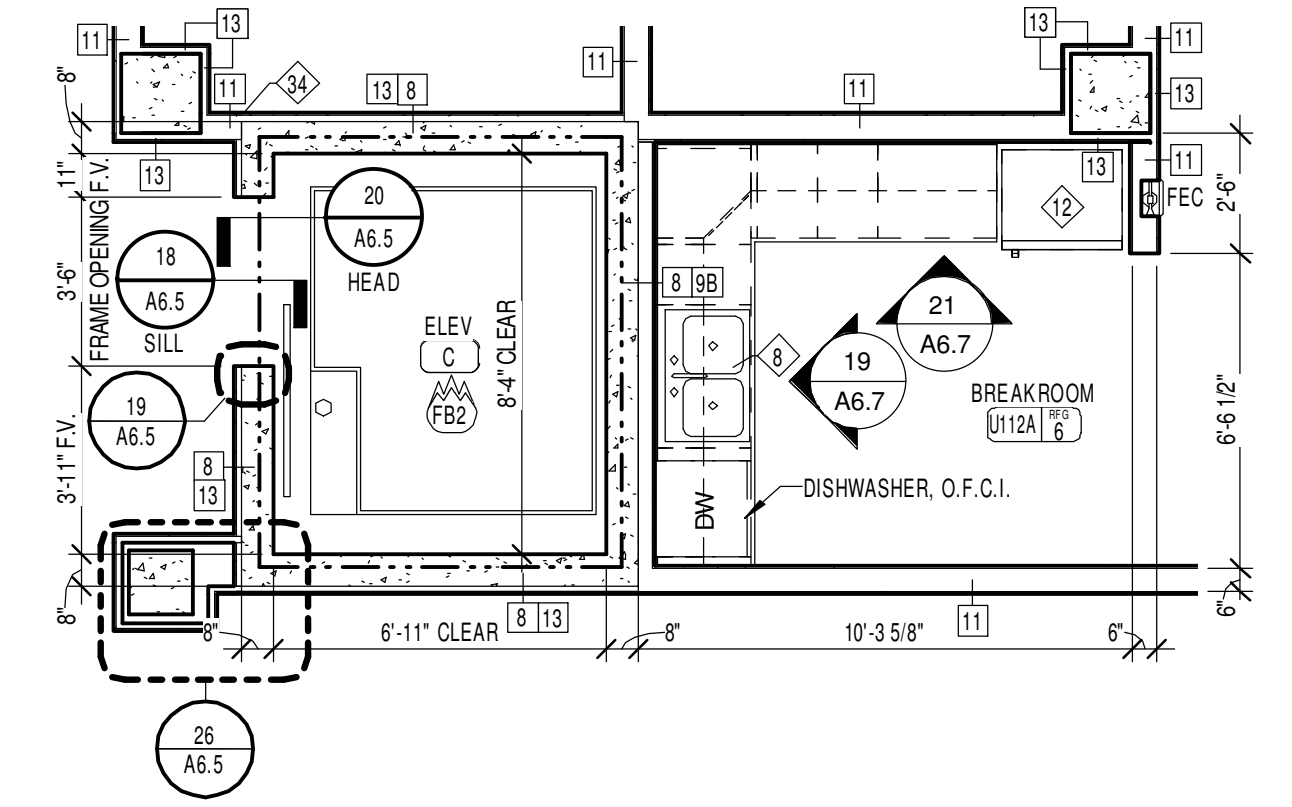

14 ENLARGED ELEVATOR C / BREAKROOM PLAN
1/4" = 1'-0"

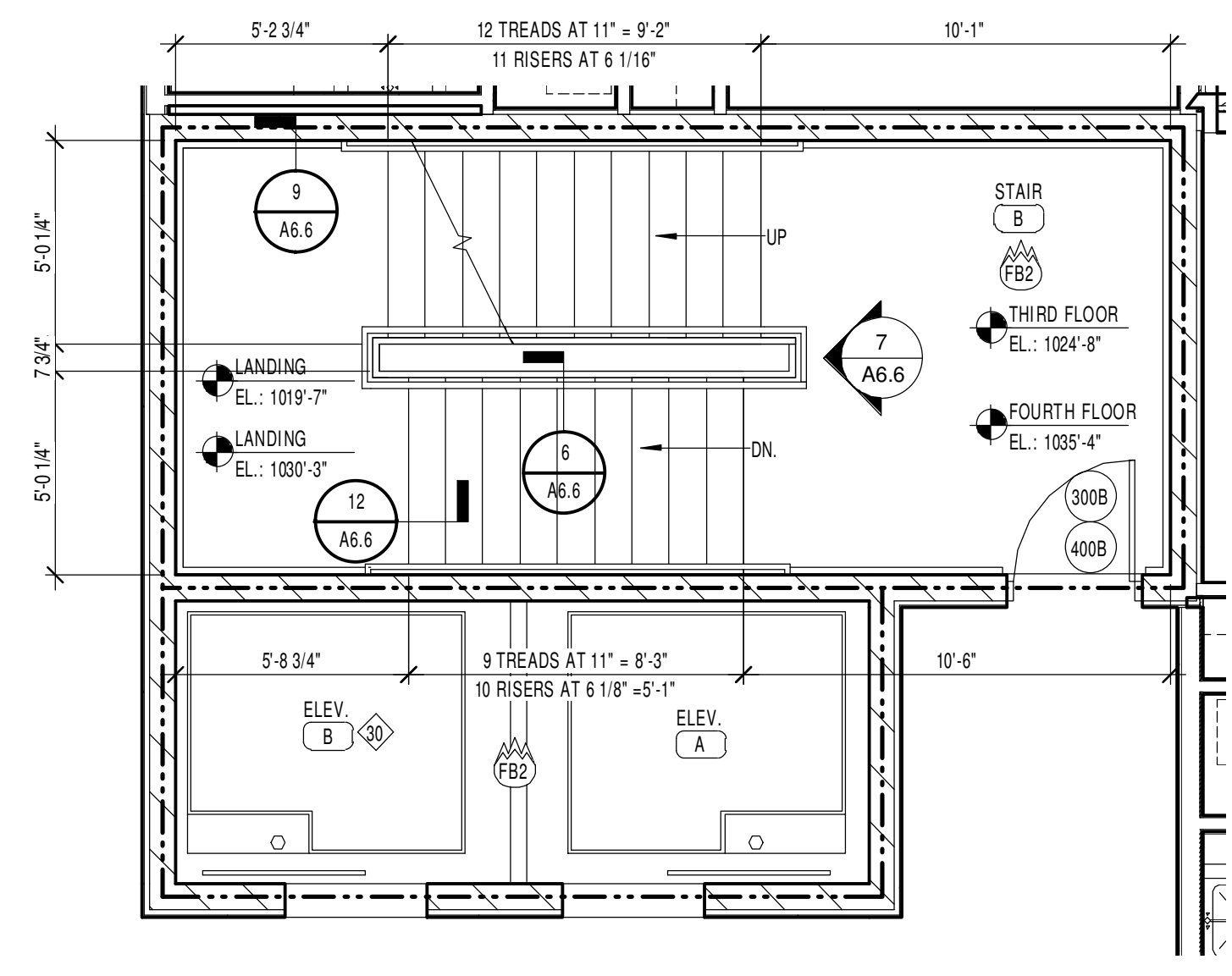

10 ENLARGED THIRD/FOURTH FLOOR STAIR 'B' PLAN
1/4" = 1'-0"

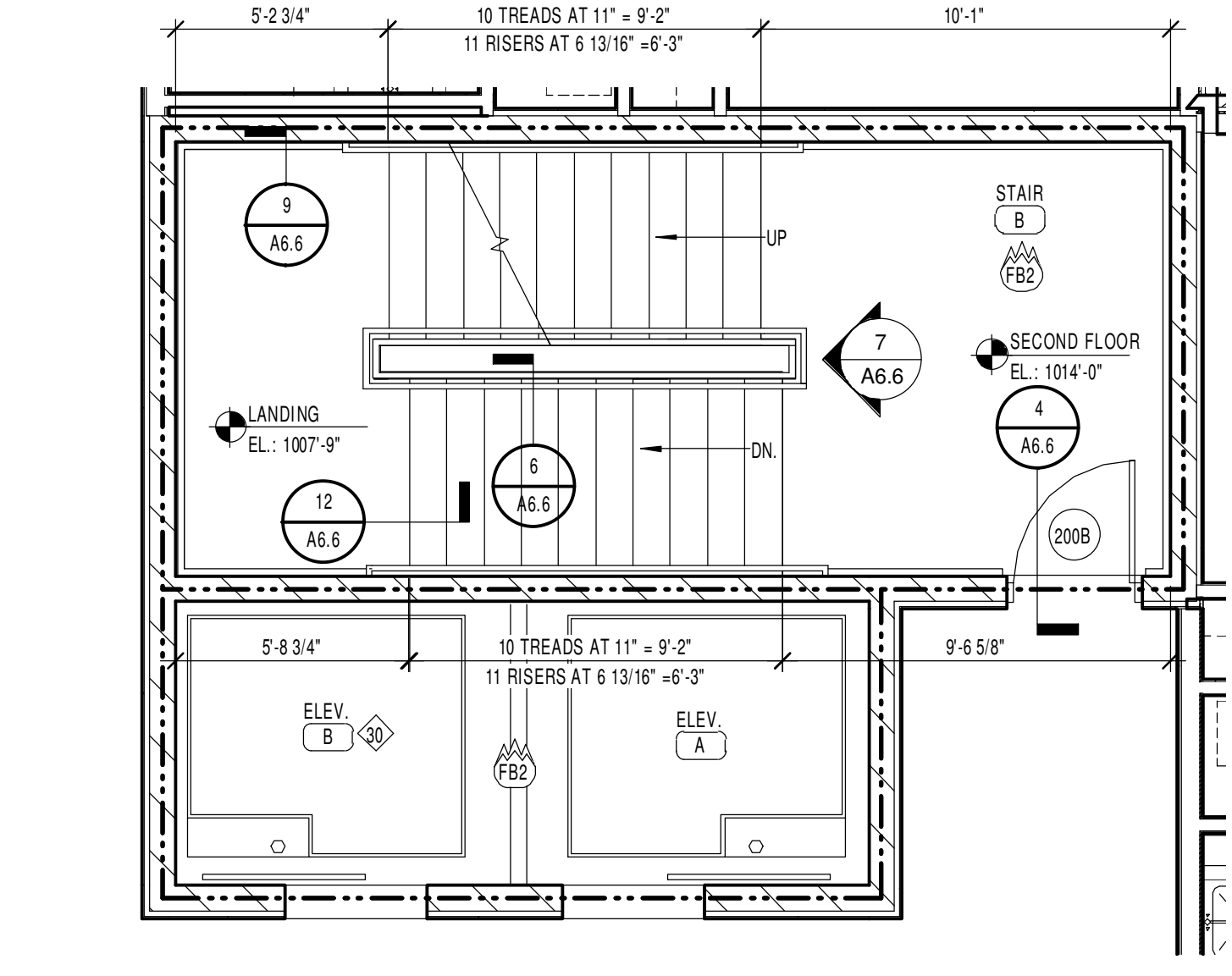

11 ENLARGED SECOND FLOOR STAIR 'B' PLAN
1/4" = 1'-0"

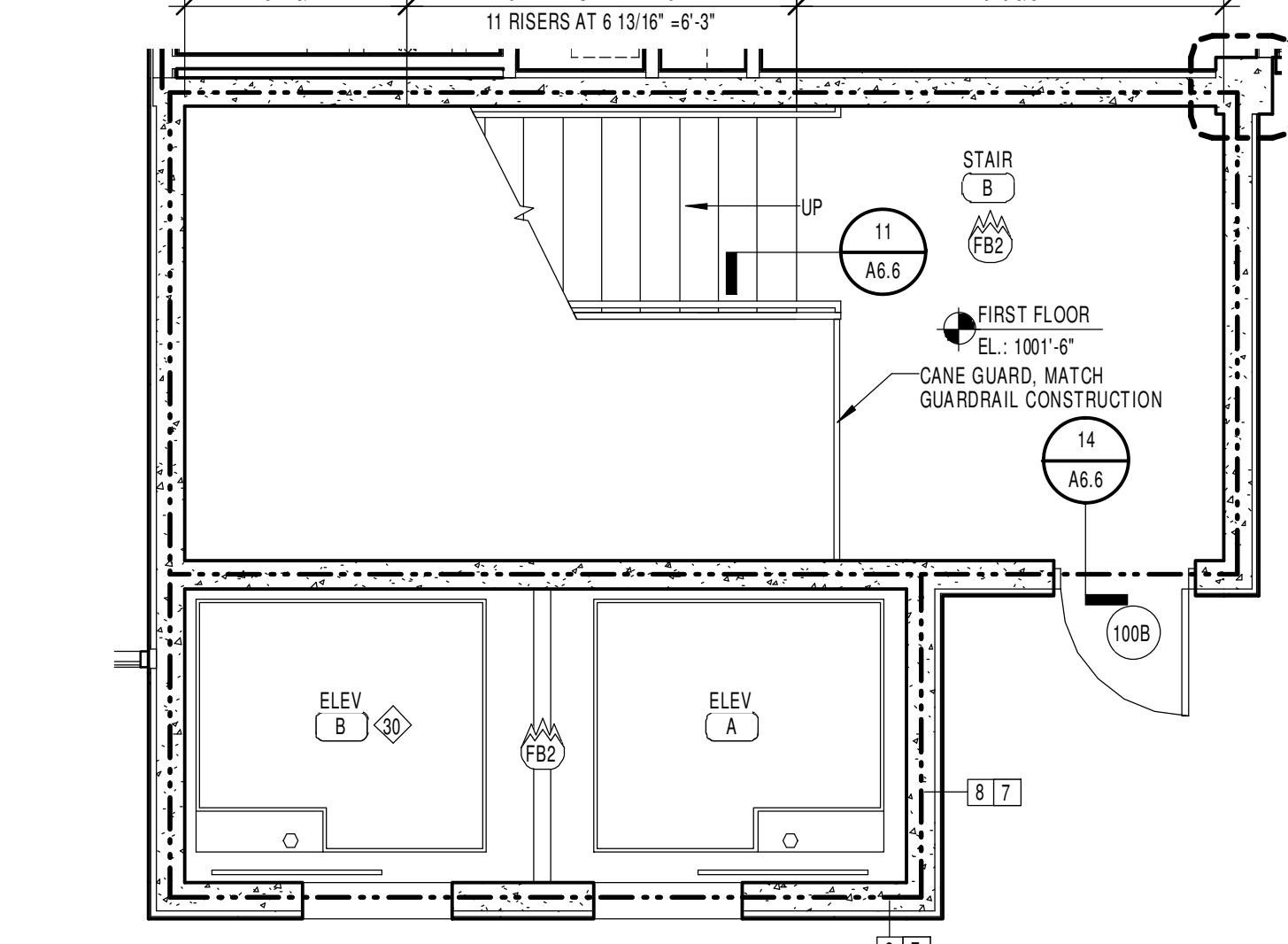

12 ENLARGED FIRST FLOOR STAIR 'B' PLAN
1/4" = 1'-0"

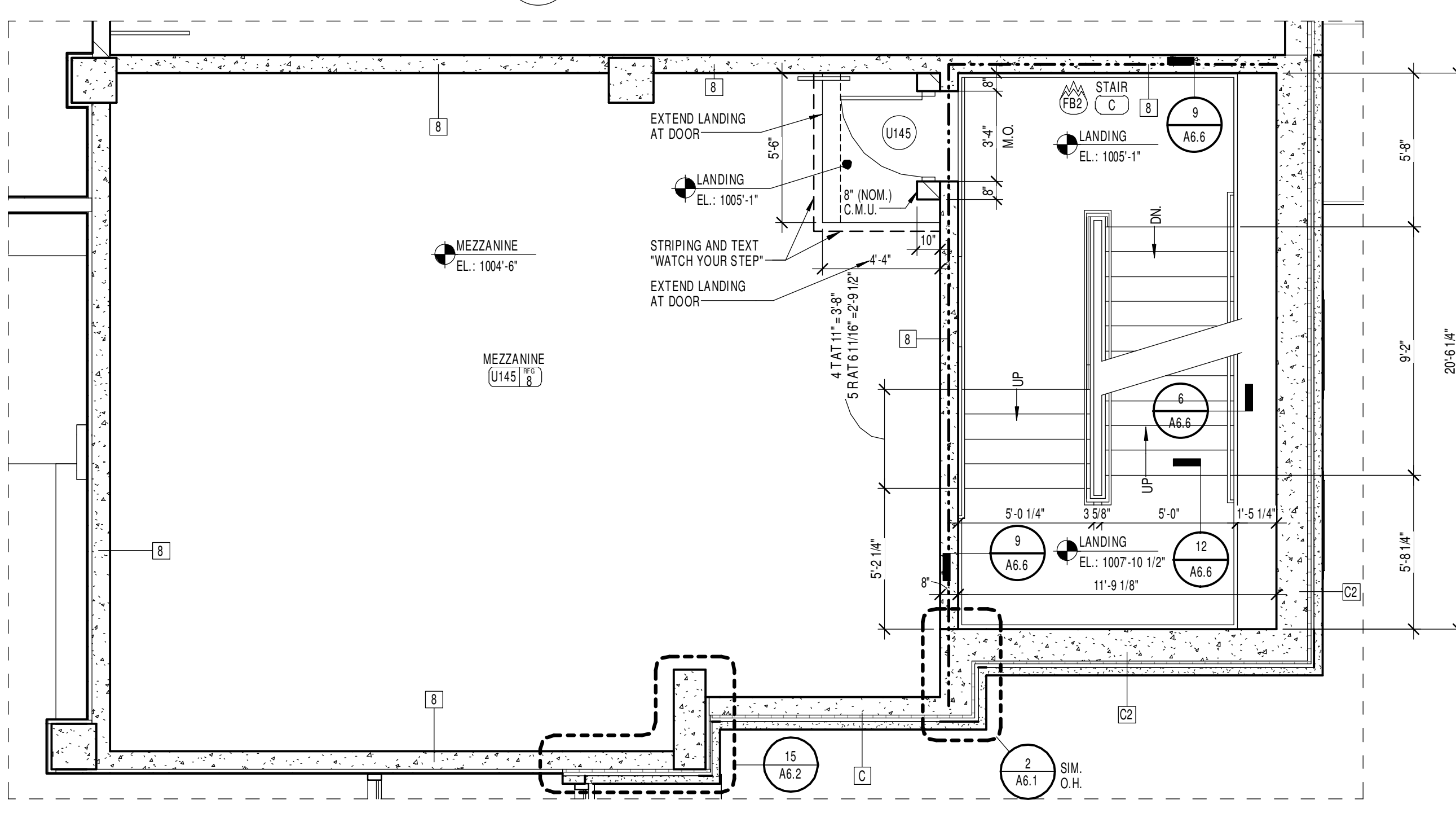

15 MEZZANINE AND STAIR 'C' PLAN
1/4" = 1'-0"

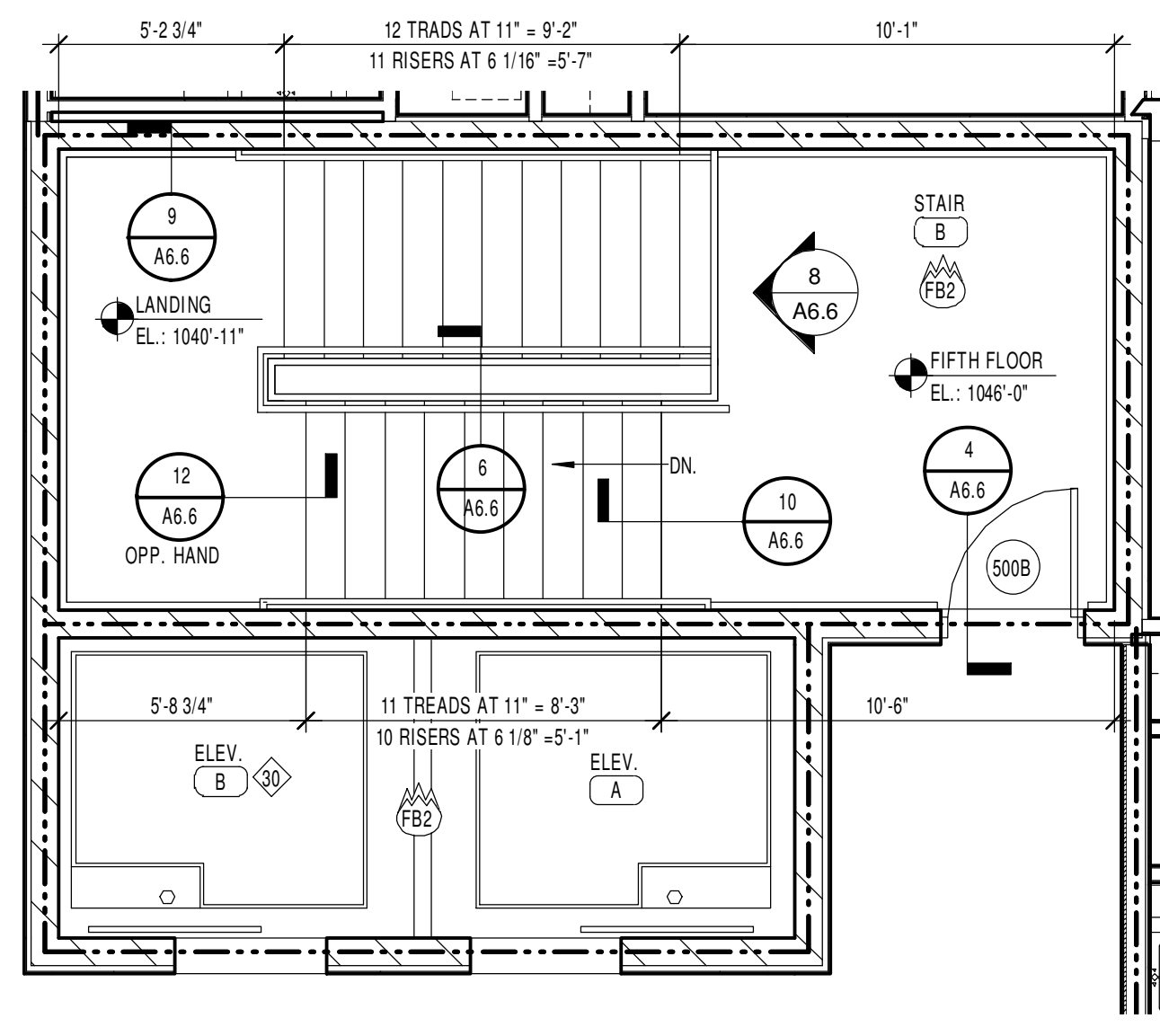

7 ENLARGED FIFTH FLOOR STAIR 'B' PLAN
1/4" = 1'-0"

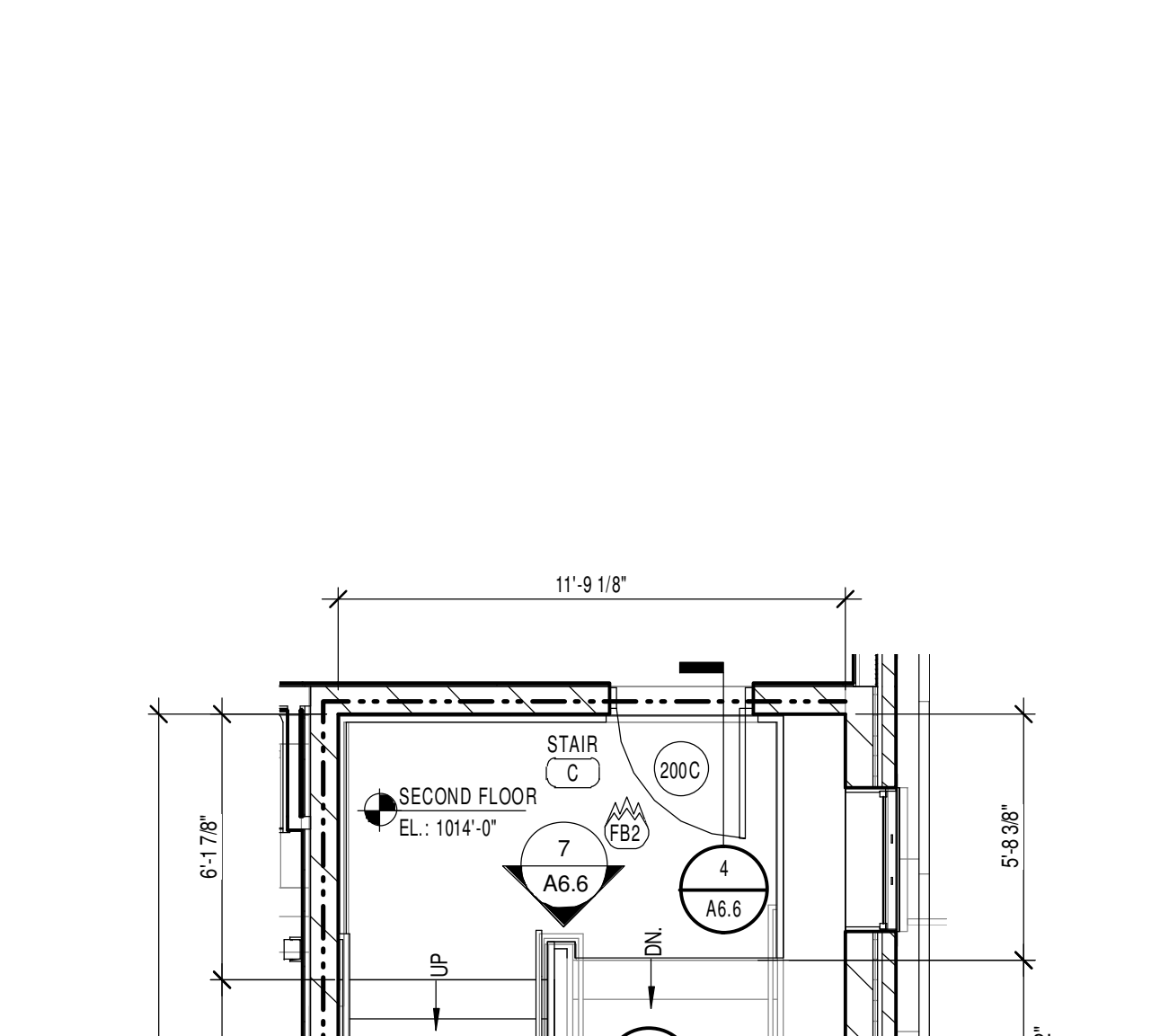

8 ENLARGED SECOND FLOOR STAIR 'C' PLAN
1/4" = 1'-0"

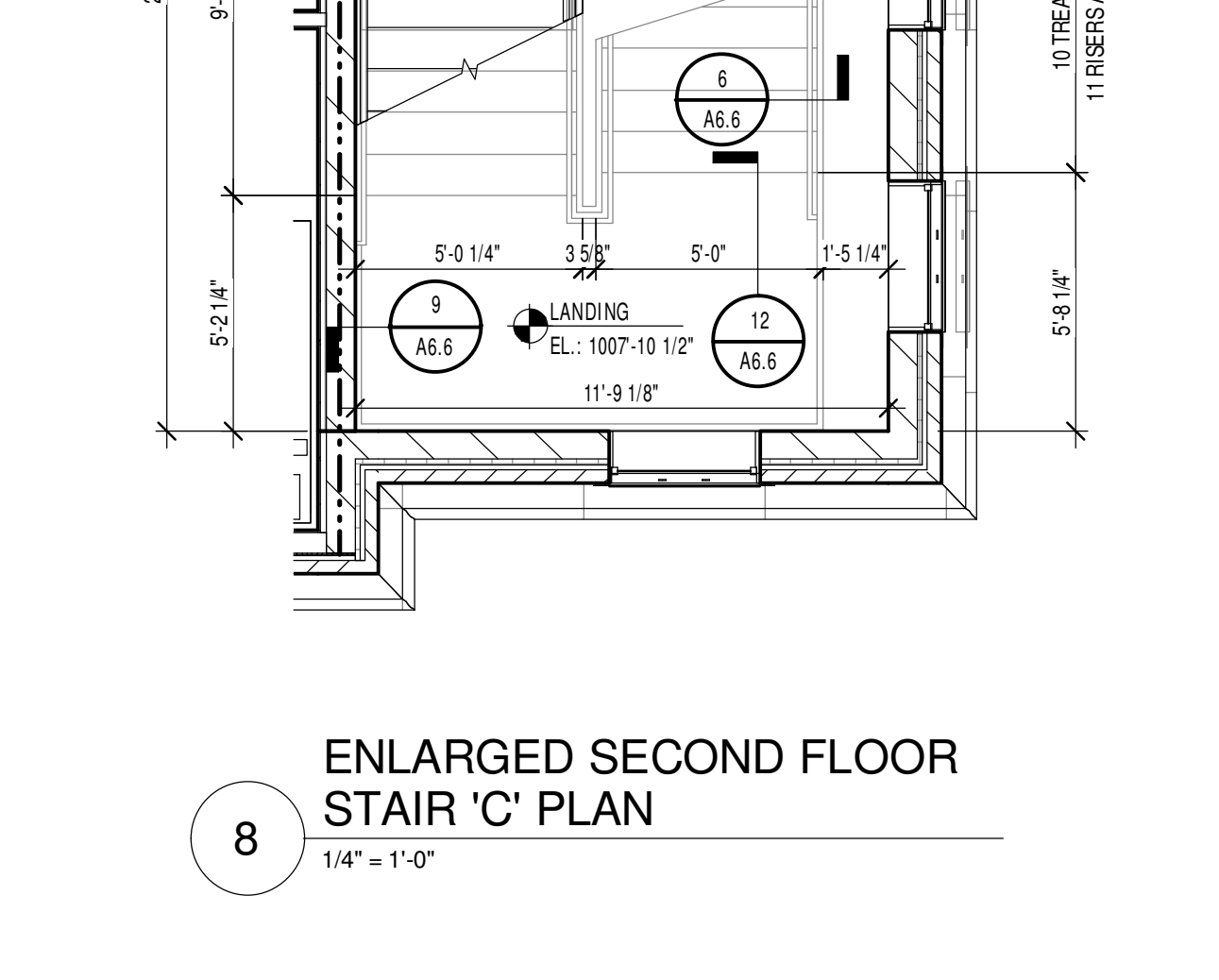

9 ENLARGED LOWER LEVEL STAIR 'C' PLAN
1/4" = 1'-0"

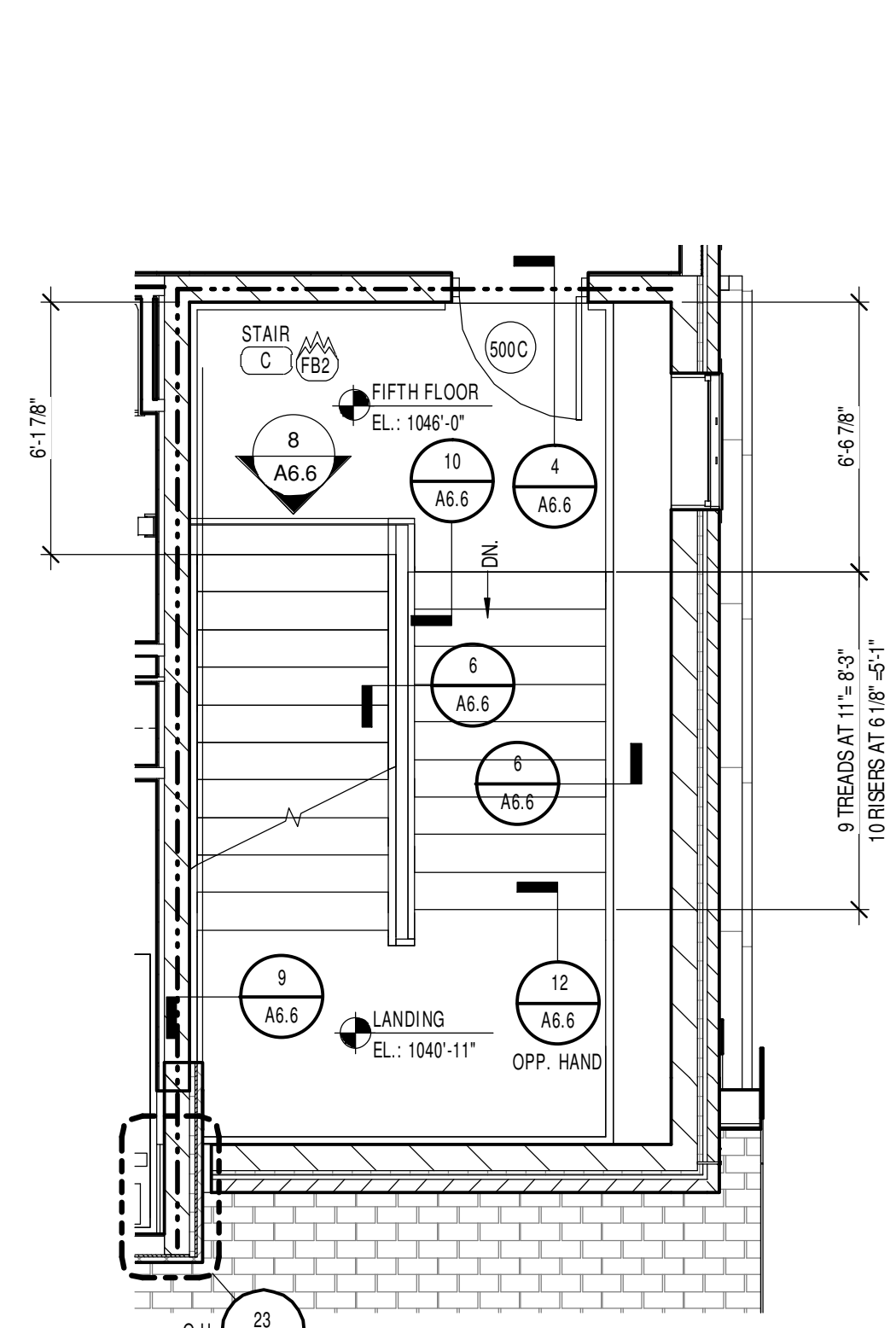

4 ENLARGED FIFTH FLOOR STAIR 'C' PLAN
1/4" = 1'-0"

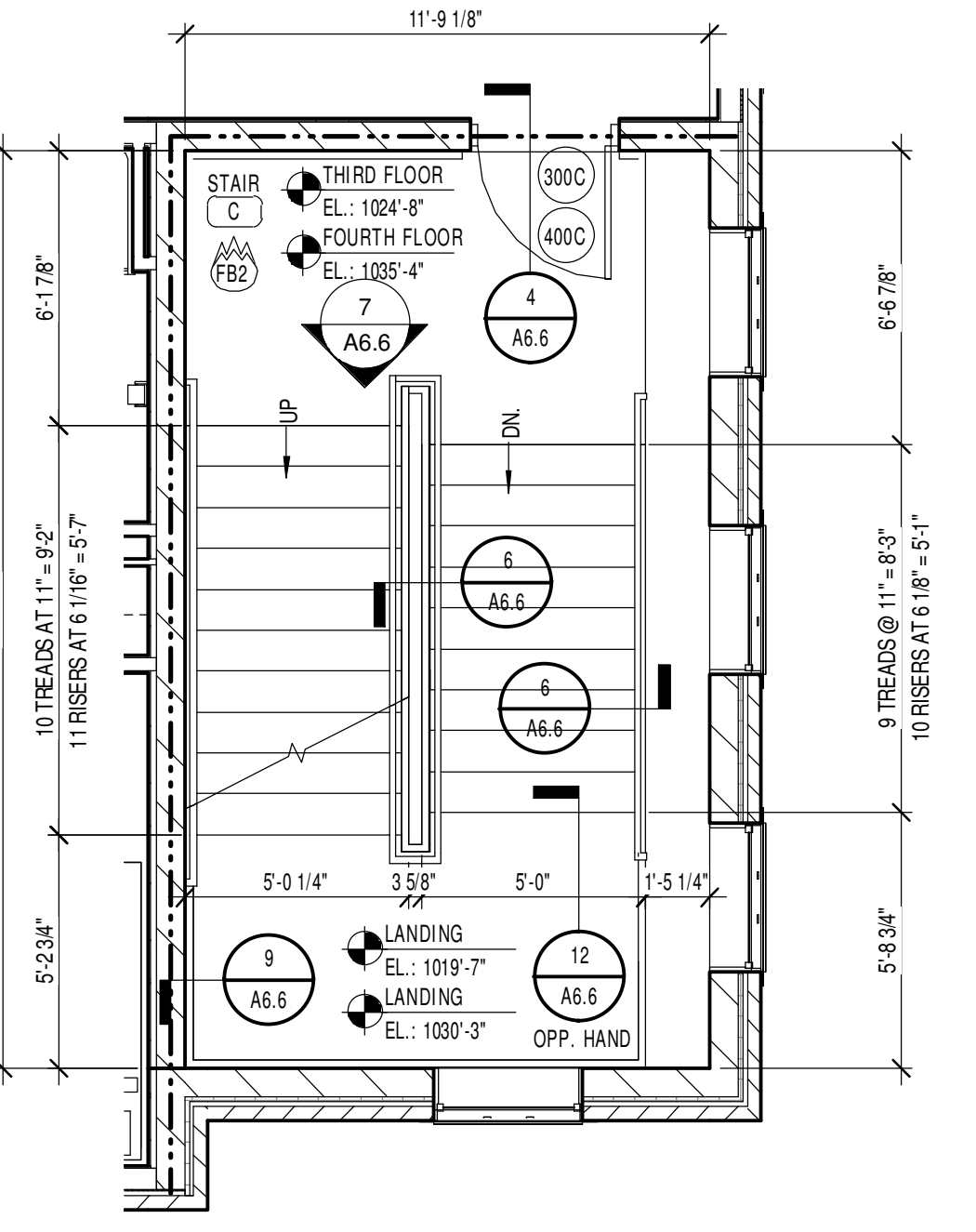

5 ENLARGED THIRD/FOURTH FLOOR STAIR 'C' PLAN
1/4" = 1'-0"

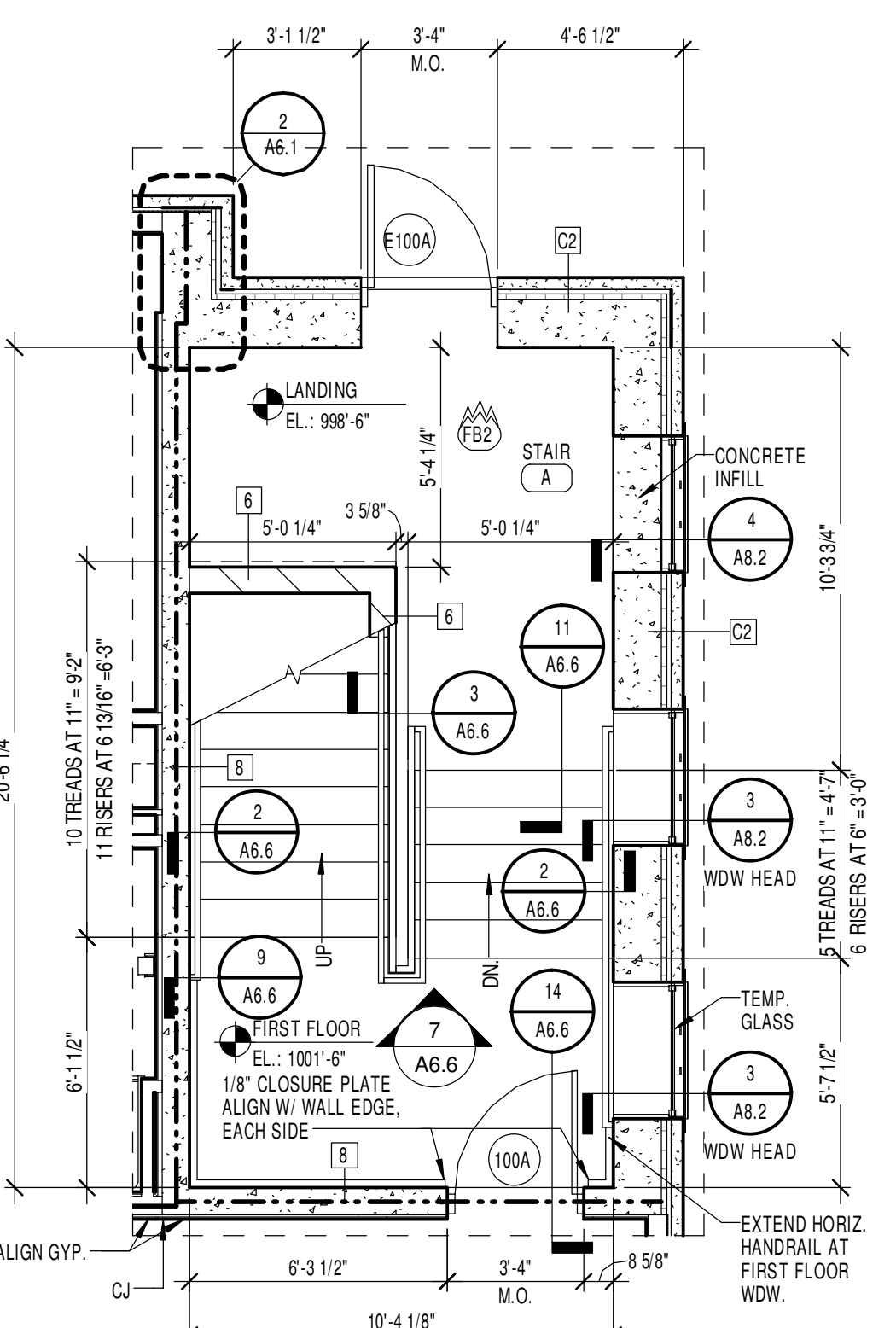

6 ENLARGED FIRST FLOOR STAIR 'A' PLAN
1/4" = 1'-0"

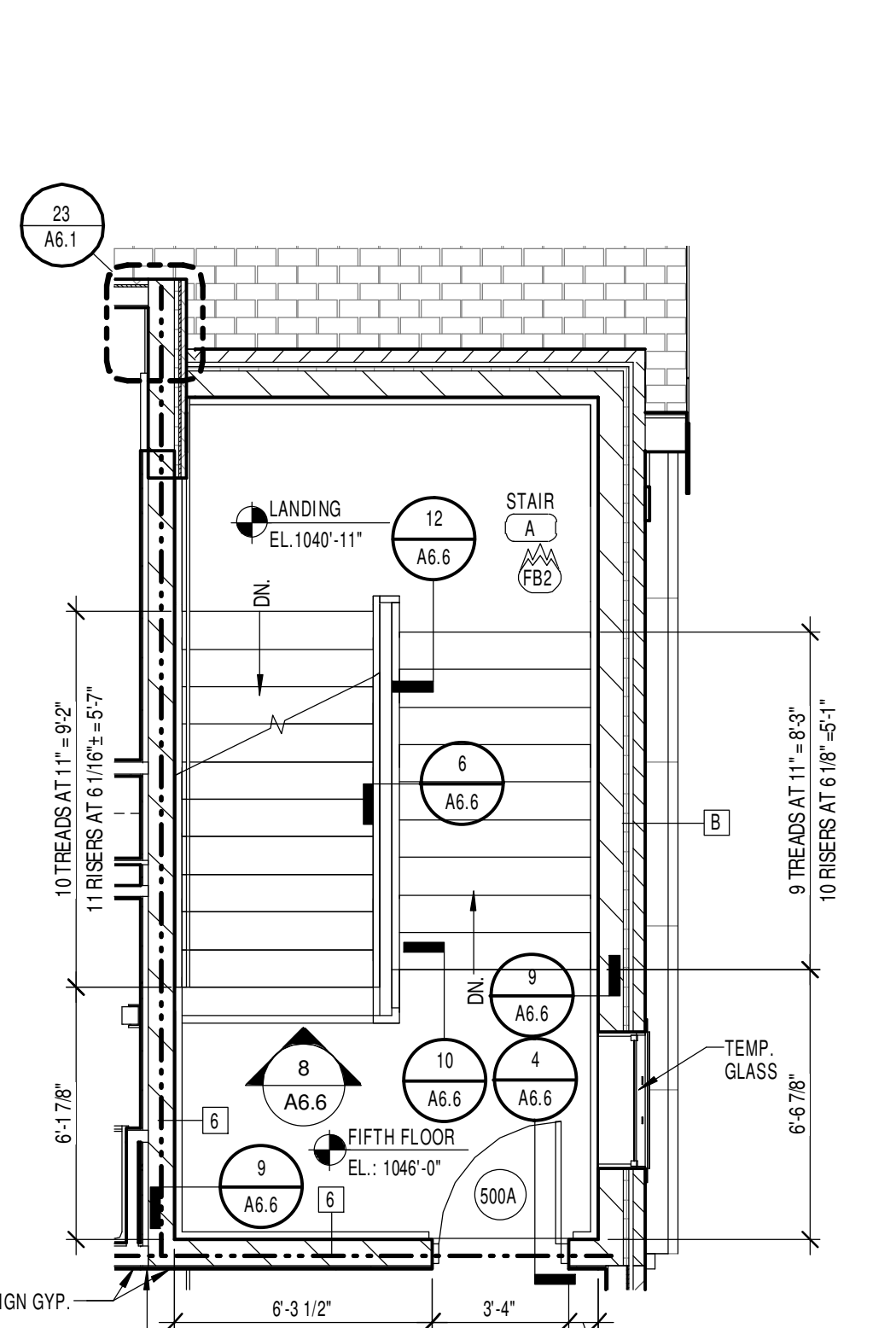

1 ENLARGED FIFTH FLOOR STAIR 'A' PLAN
1/4" = 1'-0"

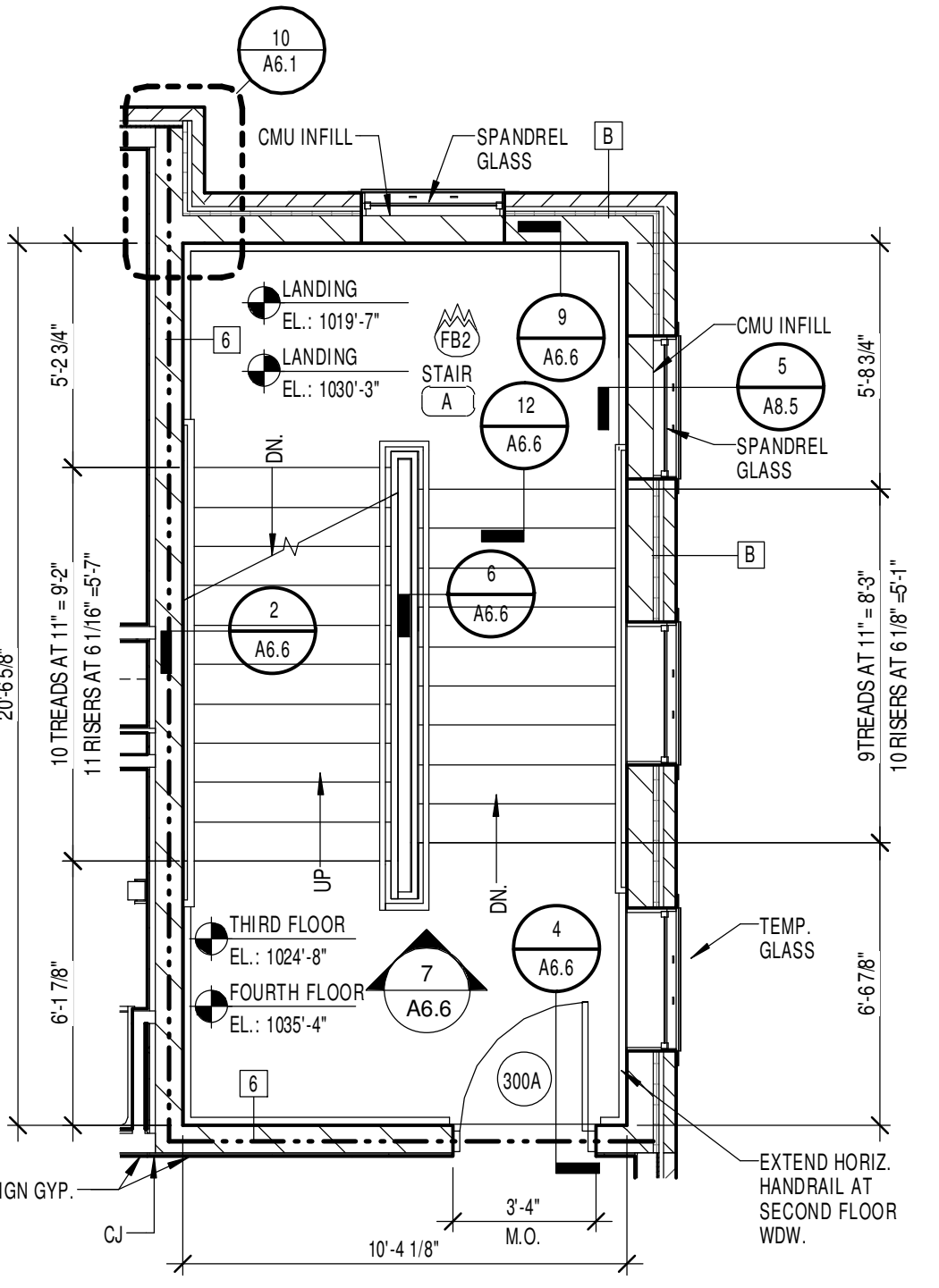

2 ENLARGED THIRD/FOURTH FLOOR STAIR 'A' PLAN
1/4" = 1'-0"

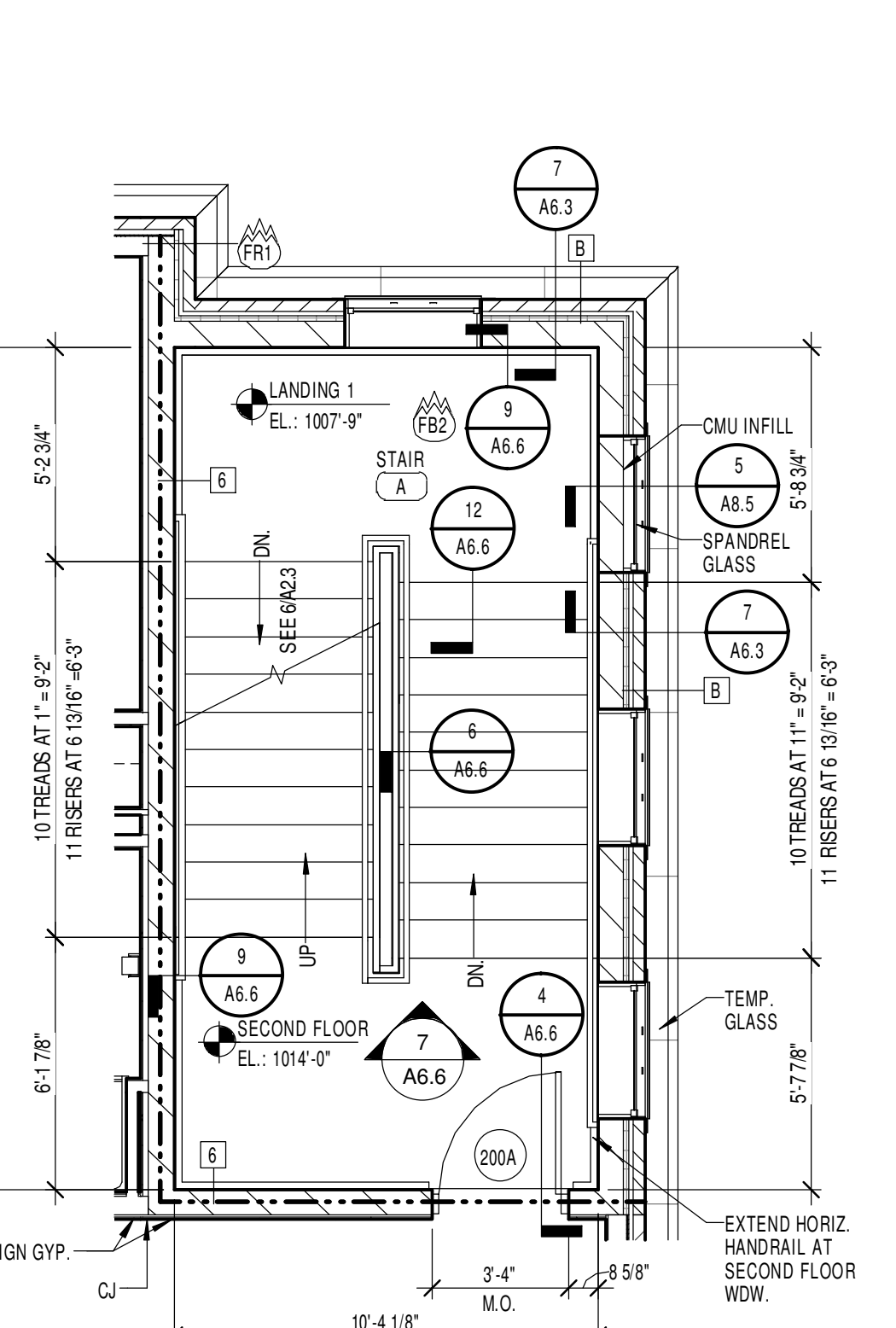

3 ENLARGED SECOND FLOOR STAIR 'A' PLAN
1/4" = 1'-0"

GENERAL ELEVATION NOTES

- A. MATERIAL INDICATIONS AND DESCRIPTIONS, VERTICAL AND OTHER DIMENSIONS SHOWN ON ONE BUILDING ELEVATION APPLY TO OTHER BUILDING ELEVATIONS WHERE SHOWN UNLESS NOTED OTHERWISE.
- B. LINES REPRESENTING PAVING AND FINISH GRADES ARE SHOWN FOR REFERENCE PURPOSES ONLY. REFER TO SITE PLANS FOR SPECIFIC GRADE AND SPOT ELEVATIONS AT EACH RESPECTIVELY.
- C. REFER TO FLOOR PLANS FOR LOCATION AND DOOR SCHEDULE FOR FULL EXTENT AND COMPLETE DESCRIPTION OF DOOR AND FRAME TYPES. PORTIONS OF DOORS AND WINDOWS STOREFRONTS MAY BE CONCEALED BY OTHER BUILDING FEATURES SHOWN.
- D. REFER TO FLOOR PLANS FOR SPECIFIC WINDOW TYPES AND WINDOW ELEVATIONS.
- E. LOCATIONS OF CONTROL JOINTS IN NEW BRICK MASONRY WALLS ARE SHOWN ON THIS DRAWING. SEE DETAILS FOR SPECIFIC REQUIREMENTS AT RESPECTIVE LOCATIONS.
- F. MPE ITEMS ARE SHOWN FOR GENERAL COORDINATION PURPOSES ONLY. REFER TO MPE DRAWINGS.
- G. COORDINATE/CUT FIRST COURSE OF LIMESTONE AS REQUIRED TO MATCH BRICK SEAT, TYPICAL.
- H. PRE-FINISHED DOWNSPOUTS ARE TO BE FINISHED TO MATCH MASONRY TRIM BEING. COORDINATE DOWNSPOUT SPLICES AND COLORS WITH MASONRY TRIM AS SELECTED AND APPROVED BY ARCHITECT.
- I. BACKPRIME REAR AND BOTTOM OF FIRST COURSE OF ALL LIMESTONE AT GRADE AND REAR OF ONE COURSE ABOVE WITH BITUMINOUS DAMPROOFING PRIOR TO LAYING, TYPICAL AT ALL LOCATIONS.
- J. ELIMINATE HORIZONTAL STONE JOINTS THAT CREATE STONE UNITS 4" OR LESS. ENLARGE ADJACENT UNIT.
- K. CENTER STONE RUNNING BOND COURSE ON WINDOWS AND PANELS - TYP. U.N.O.
- L. BROADCAST SAND ON SURFACE OF MASONRY AND STONE SEALANT CONTROL AND MASONRY JOINTS AS DIRECTED BY ARCHITECT. REVIEW ON MOCKUP PANEL.
- M. LOUVERS & VENTS TO ALIGN VERTICALLY OVER EACH OTHER AT MULTI-STORY APPLICATIONS UNLESS SHOWN OTHERWISE. LOUVERS & VENTS TO BE SQUARE TO ADJACENT MASONRY. LOUVERS & VENTS TO BE FLUSH WITH EXTERIOR WALL FACE.

ELEVATION KEY NOTES

1. EXTERIOR VENEER
 - A. BRICK 1 (RED)
 - B. CUT INDIANA LIMESTONE VENEER, SMOOTH FINISH (BUFF), AS REQUIRED TO MEET COURSING. REFER TO DIMENSIONS ON ELEVATION 4A.1
 - C. INDIANA LIMESTONE VENEER SMOOTH FINISH (BUFF), REFER TO ENLARGED ELEVATIONS, SECTIONS AND DETAILS FOR COURSING. TYPICALLY 1 1/2" RUNNING BOND COURSE, U.N.O.
 - D. 5" NOM. INDIANA LIMESTONE TRIM, SMOOTH FINISH (BUFF), PROVIDE 8" WIDE FLAT LIMESTONE TRIM IN LIEU OF PROFILE TO ALLOW FOR PASSAGE OF DOWNSPOUT
 - E. 1" NOM. INDIANA LIMESTONE TRIM, SMOOTH FINISH (BUFF), REFER TO DETAILS.
 - F. PRE-FINISHED FRP PANEL. REFER TO DETAILS.
 - G. BULLNOSE WATER TABLE, INDIANA LIMESTONE TRIM, SMOOTH FINISH (BUFF), REFER TO DETAILS.
 - J. 5/8" (2 BRICK COURSE HT.) PRECAST CONCRETE BAND FLUSH WITH FACE BRICK.
2. WINDOW/DOOR TRIM (REFER TO DETAILS)
 - A. 6" NOM. PRECAST CONCRETE HEAD
 - B. PRECAST CONCRETE SILL
 - C. 12" NOM. PRECAST CONCRETE HEAD
 - D. PRECAST CONCRETE HEAD
 - E. PRE-FINISH ALUM. BRAKE METAL TO MATCH CURTAIN WALL BELOW. REFER TO DETAILS
 - F. PRECAST CONCRETE TRIM. REFER TO DETAIL 11/A8.5
3. EXTERIOR OPENING
 - A. PRE-FIN. ALUMINUM STOREFRONT SYSTEM. REFER TO WINDOW ELEVATIONS
 - B. GALV. INSULATED H.M. DOOR AND FRAME. REFER TO DOOR SCHEDULE (PAINT)
 - C. SINGLE HANG VINT. WINDOWS REFER TO WINDOW ELEVATIONS AND SPECS.
 - D. PRE-FIN. ALUMINUM CURTAIN WALL SYSTEM. REFER TO WINDOW ELEVATIONS
 - E. INSULATED OVERHEAD SECTIONAL DOOR. REFER TO DETAILS.
 - F. FRP TRIM. REFER TO DETAILS.
 - G. SPANDREL GLAZING. REFER TO WINDOW ELEVATIONS
 - H. MECHANICAL LOUVER. REFER TO MPE DWGS.
4. ROOF (REFER TO ROOF PLANS SHEET A4.1)
 - A. MULTI-TAB ASPHALT SHINGLES. REFER TO ROOF PLAN SHEET A4.1
 - B. PRE-FIN. 6" M. GUTTER. REFER TO DETAILS
 - C. 4" SQUARE PRE-FIN. S.M. DOWNSPOUT. CONNECT TO DOWNSPOUT ROOT. REFER TO DETAILS.
 - D. RIDGE VENT. REFER TO DETAIL
 - E. PRE-FIN. 5/4" FIBER CEMENT RAKE BOARD. REFER TO DETAILS.
 - F. PRE-FIN. 5/4" FIBER CEMENT FRIEZE BOARD. REFER TO DETAILS
 - G. PRE-FIN. 5/4" FIBER CEMENT TRIM BOARD. REFER TO DETAILS
 - H. PRE-FIN. 5/4" FIBER CEMENT FASCIA BOARD. REFER TO DETAILS
 - I. STANDING SEAM METAL ROOF. REFER TO ROOF PLAN SHEET A4.1
 - J. PRE-FIN. BRAKE METAL TRIM. REFER TO DETAILS
 - L. 4" SQUARE PRE-FIN. S.M. DOWNSPOUT. SPLASH AT ROOF BELOW. REFER TO ROOF PLAN AND DETAILS.
6. HORIZONTAL BRICK CONTROL JOINT AT EL.: 154'-6". REFER TO DETAIL 7/A6.2
7. PRE-FIN. EXTERIOR LOUVER. REFER TO MPE DOCUMENTS AND FLOOR CEILING ASSEMBLY.
8. BRICK CONTROL JOINT. REFER TO DETAIL 4/A6.7
9. FINISH GRADE/CONC. WALK, VARIES. REFER TO SITE DRAWINGS.
10. MISCELLANEOUS ITEMS
 - A. PROVIDE RECESSED KNOX VAULT DUAL LOCK 4400 SERIES.
 - B. FRP COLUMN WRAP. REFER TO DETAILS.
 - C. ILLUMINATED VINYL CUPOLA. REFER TO DETAILS.
 - D. ADA PUSH BUTTON AUTO DOOR OPERATOR.
 - E. DECORATIVE BRACKET. REFER TO DETAIL 9/A4.2
 - F. FRP PANEL JOINT. REFER TO DETAILS.
11. DASHED LINE INDICATES APPROXIMATE EXTENTS OF LOWER LEVEL BELOW GRADE.
12. COOLING TOWER. REFER TO MPE DRAWINGS
13. PRE-FINISHED SHEET METAL FLASHING. REFER TO DETAIL 11/A4.2
14. DISCHARGE UPPER GUTTER/DOWNSPOUT INTO GUTTER BELOW AT LOCATIONS SHOWN. REFER TO ROOF PLAN AND DETAIL 10/A4.2
15. PRE-FIN. EMBOSSED 1" THICK INSULATED BRONZE COLOR METAL PANEL.
16. INVERTED 4" DEEP, J BLADE, 45 DEGREE EXTRUDED ALUMINUM SCREEN WALL. PROVIDE VERTICAL STIFFENERS PER MFR. GUIDELINES.
17. STEEL TUBE CANOPY. REFER TO DETAIL 8/A6.4

KEY PLAN

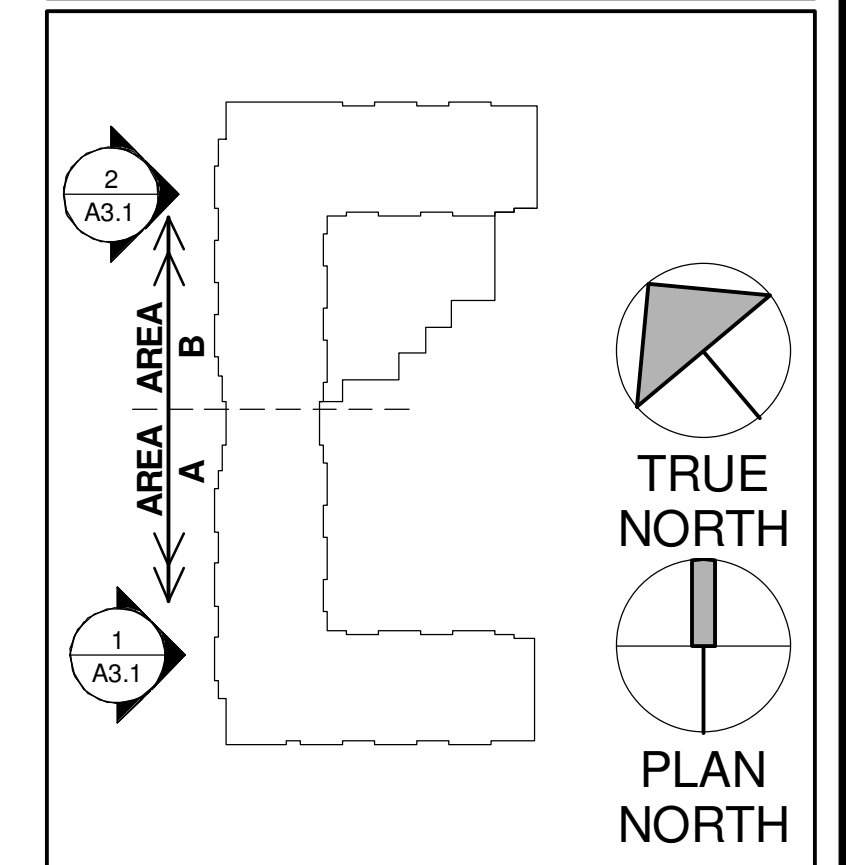

1 WEST BUILDING ELEVATION- AREA A
1/8" = 1'-0"

3 SIDE OF BAY ELEVATION - TYP.
1/8" = 1'-0"

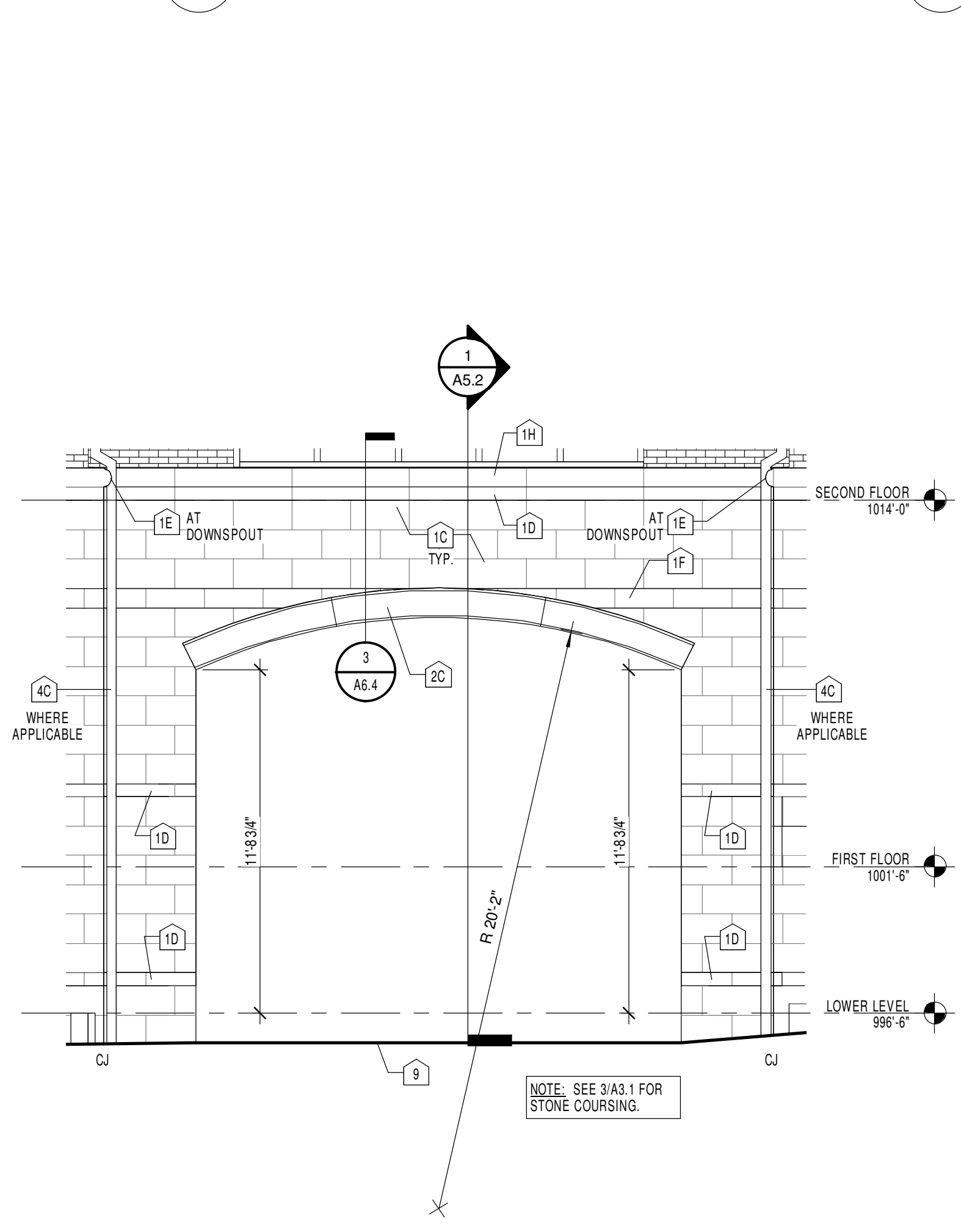

4 PARTIAL ENLARGED ELEVATION - AREA A
1/4" = 1'-0"



2 WEST BUILDING ELEVATION - AREA B
1/8" = 1'-0"

GENERAL ELEVATION NOTES

- MATERIAL INDICATIONS AND DESCRIPTIONS, VERTICAL AND OTHER DIMENSIONS SHOWN ON ONE BUILDING ELEVATION APPLY TO OTHER BUILDING ELEVATIONS WHERE SHOWN UNLESS NOTED OTHERWISE.
- LINE REPRESENTING PAVING AND FINISH GRADES ARE SHOWN FOR REFERENCE PURPOSES ONLY. REFER TO SITE PLANS FOR SPECIFIC GRADE AND SPOT ELEVATIONS AT EACH RESPECTIVELY.
- REFER TO FLOOR PLANS FOR LOCATION AND DOOR SCHEDULE FOR FULL EXTENT AND COMPLETE DESCRIPTION OF DOOR AND FRAME TYPES. PORTIONS OF DOORS AND WINDOWS STOREFRONTS MAY BE CONCEALED BY OTHER BUILDING FEATURES SHOWN.
- REFER TO FLOOR PLANS FOR SPECIFIC WINDOW TYPES AND WINDOW ELEVATIONS.
- LOCATIONS OF CONTROL JOINTS IN NEW BRICK MASONRY WALLS ARE SHOWN ON THIS DRAWING. SEE DETAILS FOR SPECIFIC REQUIREMENTS AT RESPECTIVE LOCATIONS.
- MPE ITEMS ARE SHOWN FOR GENERAL COORDINATION PURPOSES ONLY. REFER TO MPE DRAWINGS.
- COORDINATE/CUT FIRST COURSE OF LIMESTONE AS REQUIRED TO MATCH BRICK SEAT, TYPICAL.
- PRE-FINISHED DOWNSPOUTS ARE TO BE FINISHED TO MATCH MASONRY TRIM BEHIND. COORDINATE DOWNSPOUT SPLICES AND COLORS WITH MASONRY TRIM AS SELECTED AND APPROVED BY ARCHITECT.
- BACKPRIME REAR AND BOTTOM OF FIRST COURSE OF ALL LIMESTONE AT GRADE AND REAR OF ONE COURSE ABOVE WITH BITUMINOUS DAMPROOFING PRIOR TO LAYING, TYPICAL AT ALL LOCATIONS.
- ELIMINATE HORIZONTAL STONE JOINTS THAT CREATE STONE UNITS 4" OR LESS. ENLARGE ADJACENT UNIT.
- CENTER STONE RUNNING BOND COURSE ON WINDOW/WALL PANELS - TYP. U.O.
- BROADCAST SAND ON SURFACE OF MASONRY AND STONE. SEALANT CONTROL AND MASONRY JOINTS AS DIRECTED BY ARCHITECT. REVIEW ON MOCKUP PANEL.
- LOUVERS VENTS TO ALIGN VERTICALLY OVER EACH OTHER AT MULTI-STORY APPLICATIONS UNLESS SHOWN OTHERWISE. LOUVERS & VENTS TO BE SQUARE TO ADJACENT MASONRY. LOUVERS & VENTS TO BE FLUSH WITH EXTERIOR WALL FACE.

ELEVATION KEY NOTES

- EXTERIOR VENEER
 - BRICK (RED)
 - CUT INDIANA LIMESTONE VENEER, SMOOTH FINISH (BUFF), AS REQUIRED TO MEET COURSING. REFER TO DIMENSIONS ON ELEVATION 4.A.1.
 - INDIANA LIMESTONE VENEER SMOOTH FINISH (BUFF), REFER TO ENLARGED ELEVATIONS, SECTIONS AND DETAILS FOR COURSING. TYPICALLY 1"X2" RUNNING BOND COURSE, U.O.
 - 7" NOM. INDIANA LIMESTONE TRIM, SMOOTH FINISH (BUFF). PROVIDE 8" WIDE FLAT LIMESTONE TRIM IN LIEU OF PROFILE TO ALLOW FOR PASSAGE OF DOWNSPOUT.
 - 7" NOM. HIGH INDIANA LIMESTONE TRIM, SMOOTH FINISH (BUFF), REFER TO DETAILS.
 - PRE-FINISHED FRP PANEL. REFER TO DETAILS.
 - BURNISHED WATER-FALL INDIANA LIMESTONE TRIM, SMOOTH FINISH (BUFF), REFER TO DETAILS.
 - 3/8" ID BRICK COURSE HT. PRECAST CONCRETE BAND FLUSH WITH FACE BRICK.
- WINDOW/DOOR TRIM (REFER TO DETAILS)
 - 6" NOM. PRECAST CONCRETE HEAD.
 - PRECAST CONCRETE SILL.
 - 12" NOM. PRECAST CONCRETE HEAD.
 - PRECAST CONCRETE HEAD.
 - INSULATED OVERHEAD SECTIONAL DOOR. REFER TO DETAILS.
 - FRP TRIM. REFER TO DETAILS.
 - SPANDREL GLAZING. REFER TO WINDOW ELEVATIONS.
 - MECHANICAL LOUVER. REFER TO MPE DWGS.
- EXTERIOR OPENING
 - PRE-FIN. ALUMINUM STOREFRONT SYSTEM. REFER TO WINDOW ELEVATIONS.
 - GALV. INSULATED H.M. DOOR AND FRAME. REFER TO DOOR SCHEDULE (PAINT).
 - SINGLE HUNG VINYL WINDOWS. REFER TO WINDOW ELEVATIONS AND SPECS.
 - PRE-FIN. ALUMINUM CURTAIN WALL SYSTEM. REFER TO WINDOW ELEVATIONS.
 - INSULATED OVERHEAD SECTIONAL DOOR. REFER TO DETAILS.
 - FRP TRIM. REFER TO DETAILS.
 - SPANDREL GLAZING. REFER TO WINDOW ELEVATIONS.
 - MECHANICAL LOUVER. REFER TO MPE DWGS.
- ROOF (REFER TO ROOF PLANS SHEET A4.1)
 - MULTI-TAB ASPHALT SHINGLES. REFER TO ROOF PLAN SHEET A4.1.
 - PRE-FIN. S.M. GUTTER. REFER TO DETAILS.
 - SQUARE PRE-FIN. S.M. DOWNSPOUT. CONNECT TO DOWNSPOUT BOOT. REFER TO DETAILS.
 - RIDGE VENT. REFER TO DETAIL.
 - PRE-FIN. 5/4" FIBER CEMENT RAKE BOARD. REFER TO DETAILS.
 - PRE-FIN. 5/4" FIBER CEMENT FRIEZE BOARD. REFER TO DETAILS.
 - PRE-FIN. 5/4" FIBER CEMENT TRIM BOARD. REFER TO DETAILS.
 - STANDING SEAM METAL ROOF. REFER TO ROOF PLAN SHEET A4.1.
 - PRE-FIN. BRAKE METAL TRIM. REFER TO DETAILS.
 - SQUARE PRE-FIN. S.M. DOWNSPOUT. SPLASH AT ROOF BELOW. REFER TO ROOF PLAN AND DETAILS.
- HORIZONTAL BRICK CONTROL JOINT AT EL.: 154'-6". REFER TO DETAIL 7/A6.2.
- PRE-FIN. EXTERIOR LOUVER. REFER TO MPE DOCUMENTS AND FLOOR CEILING ASSEMBLY.
- BRICK CONTROL JOINT. REFER TO DETAIL 4/A6.7.
- FINISH GRADE/CONC. WALK, VARIES. REFER TO SITE DRAWINGS.
- MISCELLANEOUS ITEMS
 - PROVIDE RECESSED KNOX VAULT DUAL LOCK 4400 SERIES.
 - FRP COLUMN WRAP. REFER TO DETAILS.
 - ILLUMINATED VINYL CUPOLA. REFER TO DETAILS.
 - ADA PUSH BUTTON AUTO DOOR OPERATOR.
 - DECORATIVE BRACKET. REFER TO DETAIL 9/A4.2.
 - FRP PANEL JOINT. REFER TO DETAILS.
- DASHED LINE INDICATES APPROXIMATE EXTENTS OF LOWER LEVEL BELOW GRADE.
- COOLING TOWER. REFER TO MPE DRAWINGS.
- PRE-FINISHED SHEET METAL FLASHING. REFER TO DETAIL 11/A4.2.
- DISCHARGE UPPER GUTTER DOWNSPOUT INTO GUTTER BELOW AT LOCATIONS SHOWN. REFER TO ROOF PLAN AND DETAIL 10/A4.2.
- PRE-FIN. EMBOSSED 1" THICK INSULATED BRONZE COLOR METAL PANEL.
- INVERTED 4" DEEP J BLADE, 45 DEGREE EXTRUDED ALUMINUM SCREEN WALL. PROVIDE VERTICAL STIFFENERS PER MFR. GUIDELINES.
- STEEL TUBE CANOPY. REFER TO DETAIL 8/A6.4.

KEY PLAN

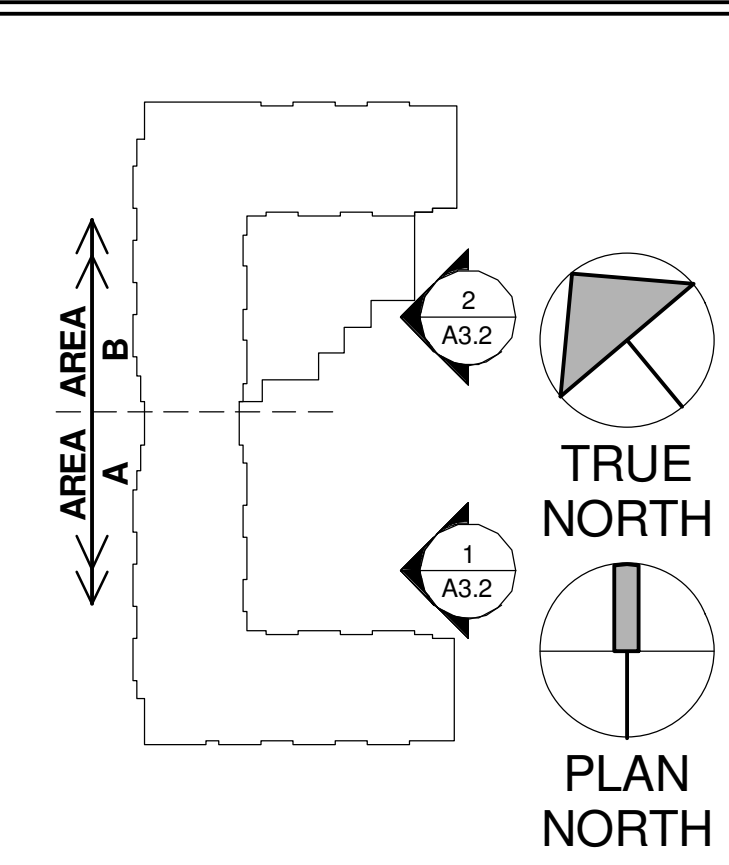

1 EAST BUILDING ELEVATION - AREA A
1/8" = 1'-0"

3 PARTIAL ELEVATION
1/8" = 1'-0"

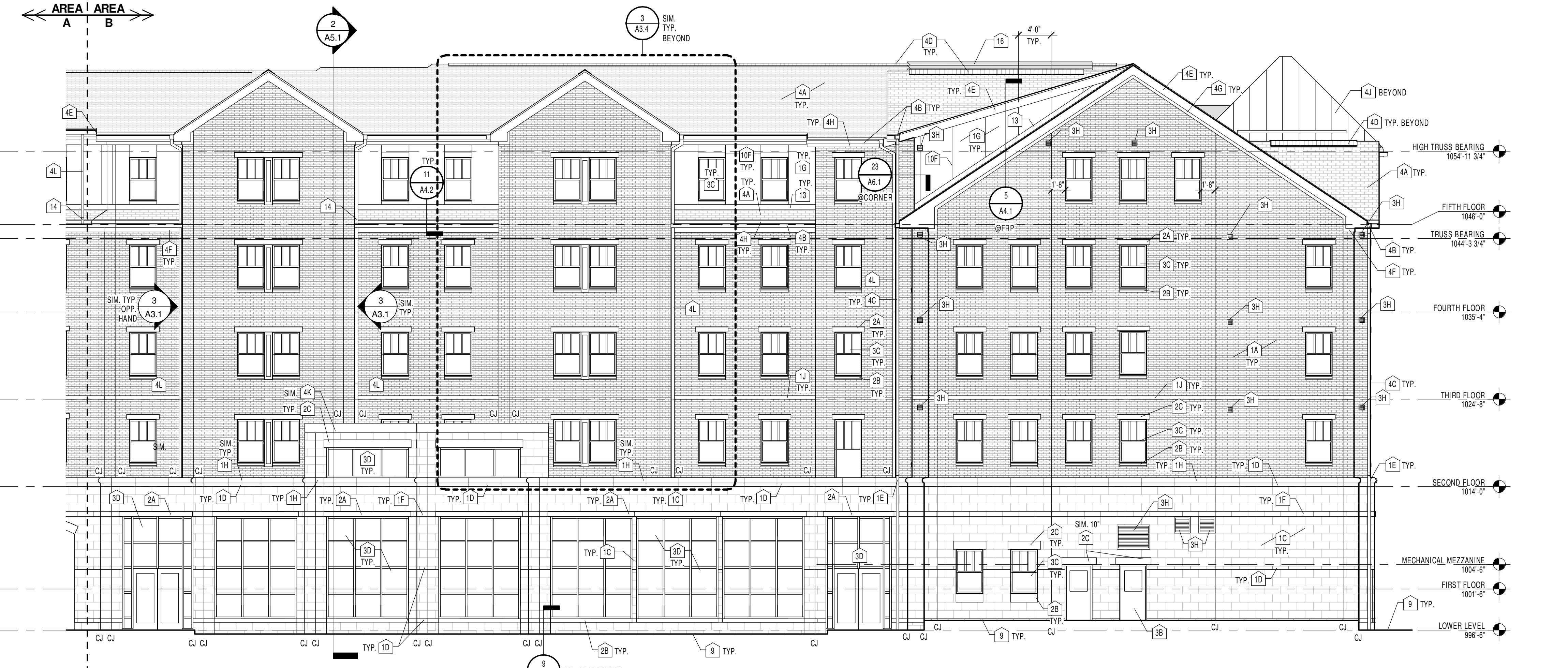
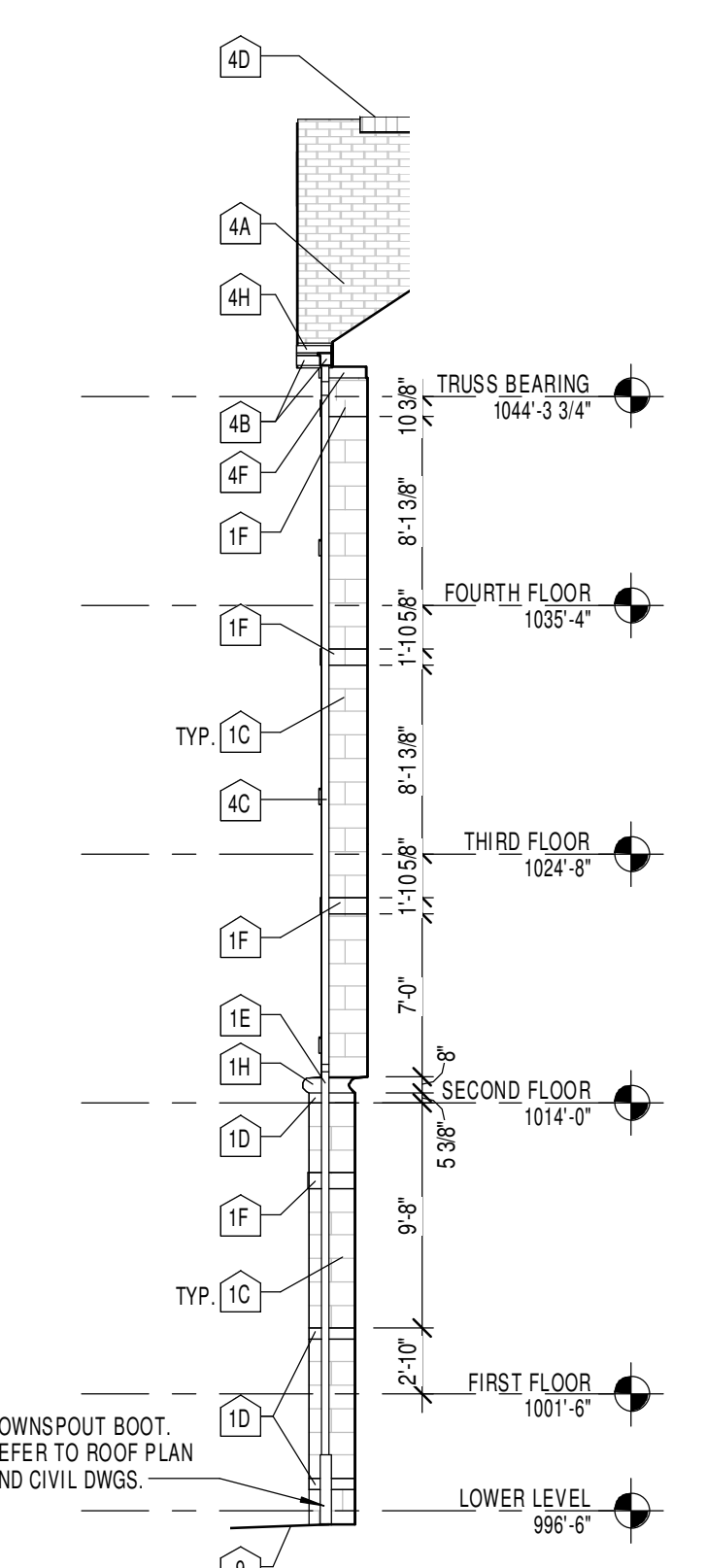

2 EAST BUILDING ELEVATION - AREA B
1/8" = 1'-0"

GENERAL ELEVATION NOTES

- A. MATERIAL INDICATIONS AND DESCRIPTIONS, VERTICAL AND OTHER DIMENSIONS SHOWN ON ONE BUILDING ELEVATION APPLY TO OTHER BUILDING ELEVATIONS WHERE SHOWN UNLESS NOTED OTHERWISE.
- B. LINES REPRESENTING PAVING AND FINISH GRADES ARE SHOWN FOR REFERENCE PURPOSES ONLY. REFER TO SITE PLANS FOR SPECIFIC GRADE AND SPOT ELEVATIONS AT EACH RESPECTIVELY.
- C. REFER TO FLOOR PLANS FOR LOCATION AND DOOR SCHEDULE FOR FULL EXTENT AND COMPLETE DESCRIPTION OF DOOR AND FRAME TYPES. PORTIONS OF DOORS AND WINDOWS STOREFRONTS MAY BE CONCEALED BY OTHER BUILDING FEATURES SHOWN.
- D. REFER TO FLOOR PLANS FOR SPECIFIC WINDOW TYPES AND WINDOW ELEVATIONS.
- E. LOCATIONS OF CONTROL JOINTS IN NEW BRICK MASONRY WALLS ARE SHOWN ON THIS DRAWING. SEE DETAILS FOR SPECIFIC REQUIREMENTS AT RESPECTIVE LOCATIONS.
- F. MPE ITEMS ARE SHOWN FOR GENERAL COORDINATION PURPOSES ONLY. REFER TO MPE DRAWINGS.
- G. COORDINATE CUT FIRST COURSE OF LIMESTONE AS REQUIRED TO MATCH BRICK SEAT, TYPICAL.
- H. PRE-FINISHED DOWNSPOUTS ARE TO BE FINISHED TO MATCH MASONRY TRIM BEHIND. COORDINATE DOWNSPOUT SPACES AND COLORS WITH MASONRY TRIM AS SELECTED AND APPROVED BY ARCHITECT.
- I. BACKPRIME REAR AND BOTTOM OF FIRST COURSE OF ALL LIMESTONE AT GRADE AND REAR OF ONE COURSE ABOVE WITH BITUMINOUS DAMPROOFING PRIOR TO LAYING, TYPICAL AT ALL LOCATIONS.
- J. ELIMINATE HORIZONTAL STONE JOINTS THAT CREATE STONE UNITS 4" OR LESS. ENLARGE ADJACENT UNIT.
- K. CENTER STONE RUNNING BOND COURSE ON WINDOWS/WALL PANELS - TYP. U.N.O.
- L. BROADCAST SAND ON SURFACE OF MASONRY AND STONE SEALANT CONTROL AND MASONRY JOINTS AS DIRECTED BY ARCHITECT. SEW ON MASONRY PANEL.
- M. LOUVERS & VENTS TO ALIGN VERTICALLY OVER EACH OTHER AT MULTI-STORY APPLICATIONS UNLESS SHOWN OTHERWISE. LOUVERS & VENTS TO BE SQUARE TO ADJACENT MASONRY. LOUVERS & VENTS TO BE FLUSH WITH EXTERIOR WALL FACE.

ELEVATION KEY NOTES

1. EXTERIOR VENEER
 - A. BRICK 1 (RED)
 - B. CUT INDIANA LIMESTONE VENEER, SMOOTH FINISH (BUFF), AS REQUIRED TO MEET COURSING. REFER TO DIMENSIONS ON ELEVATION A3.1.
 - C. INDIANA LIMESTONE VENEER SMOOTH FINISH (BUFF), REFER TO ENLARGED ELEVATIONS, SECTIONS AND DETAILS FOR COURSING, TYPICALLY 1 1/2" RUNNING BOND COURSE, U.N.O.
 - D. 5" NOM. INDIANA LIMESTONE TRIM, SMOOTH FINISH (BUFF). PROVIDE 8" WIDE FLAT LIMESTONE TRIM IN LIEU OF PROFILE TO ALLOW FOR PASSAGE OF DOWNSPOUT.
 - E. 8" NOM. HIGH INDIANA LIMESTONE TRIM, SMOOTH FINISH (BUFF). REFER TO DETAILS.
 - F. PRE-FINISHED FRP PANEL. REFER TO DETAILS.
 - G. BULKHEAD WATERBATH. INDIANA LIMESTONE TRIM, SMOOTH FINISH (BUFF). REFER TO DETAILS.
 - H. 5" x 3" 1/2" BRICK COURSE (H1) PRECAST CONCRETE BAND FLUSH WITH FACE BRICK.
2. WINDOW/DOOR TRIM (REFER TO DETAILS).
 - A. 8" NOM. PRECAST CONCRETE HEAD.
 - B. PRECAST CONCRETE SILL.
 - C. 12" NOM. PRECAST CONCRETE HEAD.
 - D. PRECAST CONCRETE HEAD.
 - E. PRE-FINISH ALUM. BRAKE METAL TO MATCH CURTAINWALL BELOW. REFER TO DETAILS.
 - F. PRECAST CONCRETE TRIM. REFER TO DETAIL 11/A.5.
3. EXTERIOR OPENING.
 - A. PRE-FIN. ALUMINUM STOREFRONT SYSTEM. REFER TO WINDOW ELEVATIONS.
 - B. GALV. INSULATED H.M. DOOR AND FRAME. REFER TO DOOR SCHEDULE. (PAINT)
 - C. SINGLE RING VINYL WINDOWS. REFER TO WINDOW ELEVATIONS AND SPECS.
 - D. PRE-FIN. ALUMINUM CURTAIN WALL SYSTEM. REFER TO WINDOW ELEVATIONS.
 - E. INSULATED OVERHEAD SECTIONAL DOOR. REFER TO DETAILS.
 - F. FRP TRIM. REFER TO DETAILS.
 - G. SPANDREL GLAZING. REFER TO WINDOW ELEVATIONS.
 - H. MECHANICAL LOUVER. REFER TO MPE DWGS.
4. ROOF (REFER TO ROOF PLANS SHEET A4.1).
 - A. MULTI-TAB ASPHALT SHINGLES. REFER TO ROOF PLAN SHEET A4.1.
 - B. PRE-FIN. S.M. GUTTER. REFER TO DETAILS.
 - C. 4" SQUARE PRE-FIN. S.M. DOWNSPOUT. CONNECT TO DOWNSPOUT BOOT. REFER TO DETAILS.
 - D. RIDGE VENT. REFER TO DETAIL.
 - E. PRE-FIN. 5/4" FIBER CEMENT RAKE BOARD. REFER TO DETAILS.
 - F. PRE-FIN. 5/4" FIBER CEMENT FRIEZE BOARD. REFER TO DETAILS.
 - G. PRE-FIN. 5/4" FIBER CEMENT TRIM BOARD. REFER TO DETAILS.
 - H. PRE-FIN. 5/4" FIBER CEMENT FASCIA BOARD. REFER TO DETAILS.
 - I. STANDING SEAM METAL ROOF. REFER TO ROOF PLAN SHEET A4.1.
 - J. PRE-FIN. BRAKE METAL TRIM. REFER TO DETAILS.
 - K. 4" SQUARE PRE-FIN. S.M. DOWNSPOUT. SPLASH AT ROOF BELOW. REFER TO ROOF PLAN AND DETAILS.
5. HORIZONTAL BRICK CONTROL JOINT AT EL.: 154'-6". REFER TO DETAIL 7/A.2.
6. PRE-FIN. EXTERIOR LOUVER. REFER TO MPE DOCUMENTS AND FLOOR CEILING ASSEMBLY.
7. BRICK CONTROL JOINT. REFER TO DETAIL 4/A.7.
8. FINISH GRADE/CONC. WALK. VARIES. REFER TO SITE DRAWINGS.
9. MISCELLANEOUS ITEMS
 - A. PROVIDE RECESSED KNOX VAULT DUAL LOCK 4400 SERIES.
 - B. FRP COLUMN WRAP. REFER TO DETAILS.
 - C. ILLUMINATED VINYL CUPOLA. REFER TO DETAILS.
 - D. ADA PUSH-BUTTON AUTO DOOR OPERATOR.
 - E. DECORATIVE BRACKET. REFER TO DETAIL 9/A.2.
 - F. FRP PANEL JOINT. REFER TO DETAILS.
10. DASHED LINE INDICATES APPROXIMATE EXTENTS OF LOWER LEVEL BELOW GRADE.
11. COOLING TOWER. REFER TO MEP DRAWINGS.
12. PREFINISHED SHEET METAL FLASHING. REFER TO DETAIL 11/A.2.
13. DISCHARGE UPPER GUTTER/DOWNSPOUT INTO GUTTER BELOW AT LOCATIONS SHOWN. REFER TO ROOF PLAN AND DETAIL 10/A.2.
14. PRE-FIN. EMBOSSED 1" THICK INSULATED BRONZE COLOR METAL PANEL.
15. INVERTED 4" DEEP J BLADE. 45 DEGREE EXTRUDED ALUMINUM SCREEN WALL. PROVIDE VERTICAL STIFFENERS PER MFR. GUIDELINES.
16. STEEL TUBE CANOPY. REFER TO DETAIL 8/A.4.

KEY PLAN

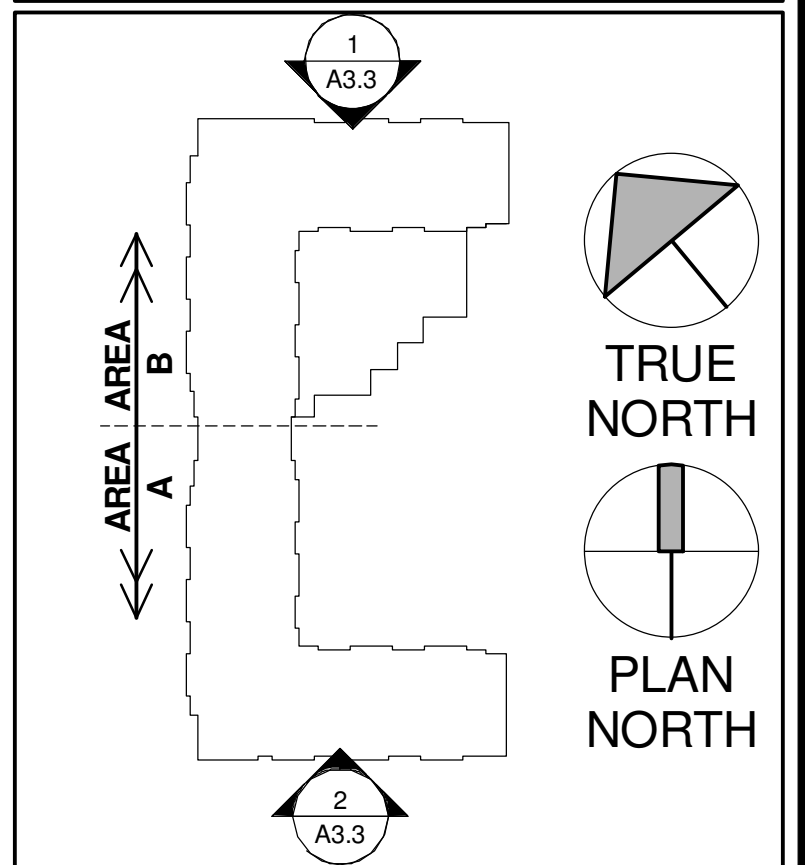

1 NORTH ELEVATION
1/8" = 1'-0"



2 SOUTH ELEVATION
1/8" = 1'-0"

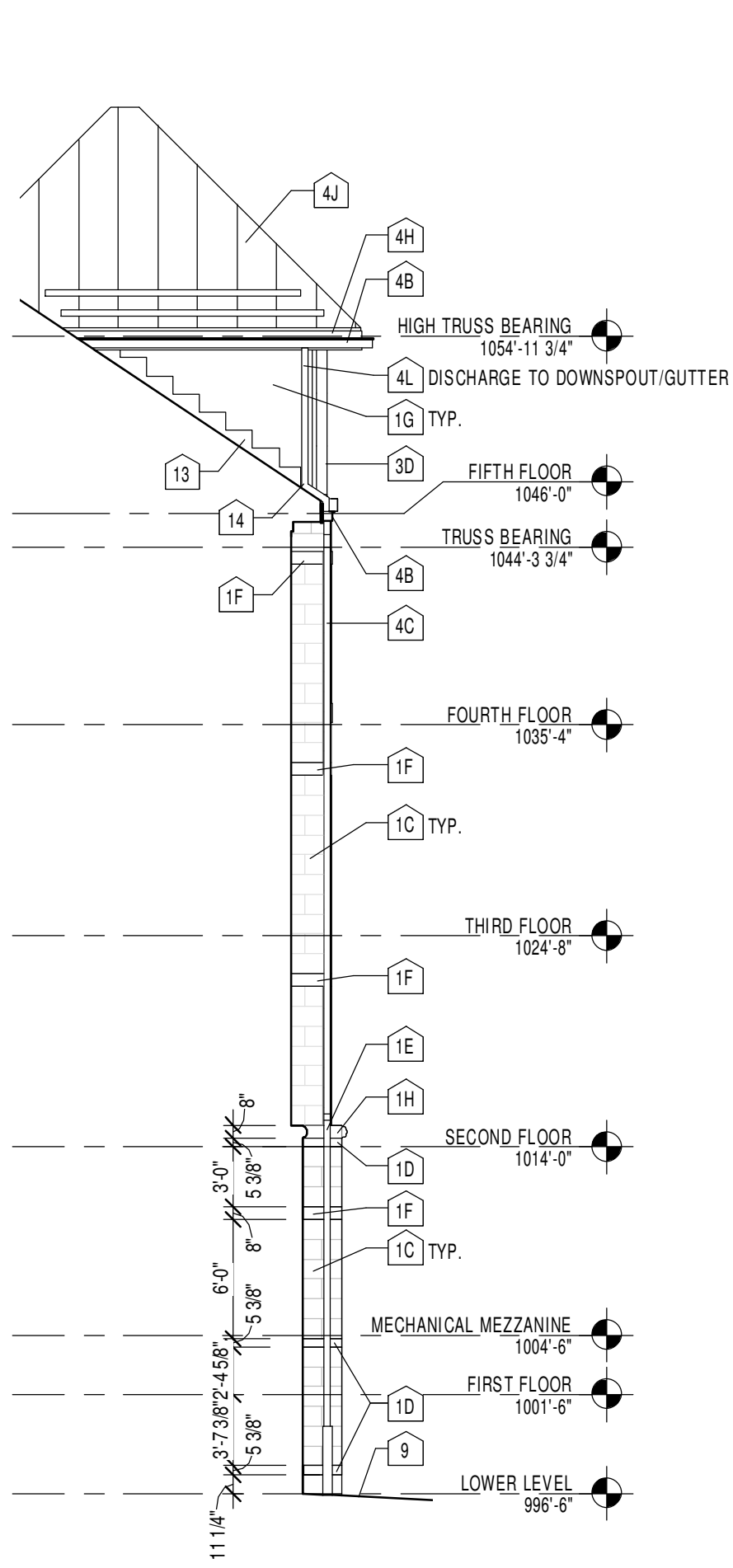

3 PARTIAL ELEVATION
1/8" = 1'-0"

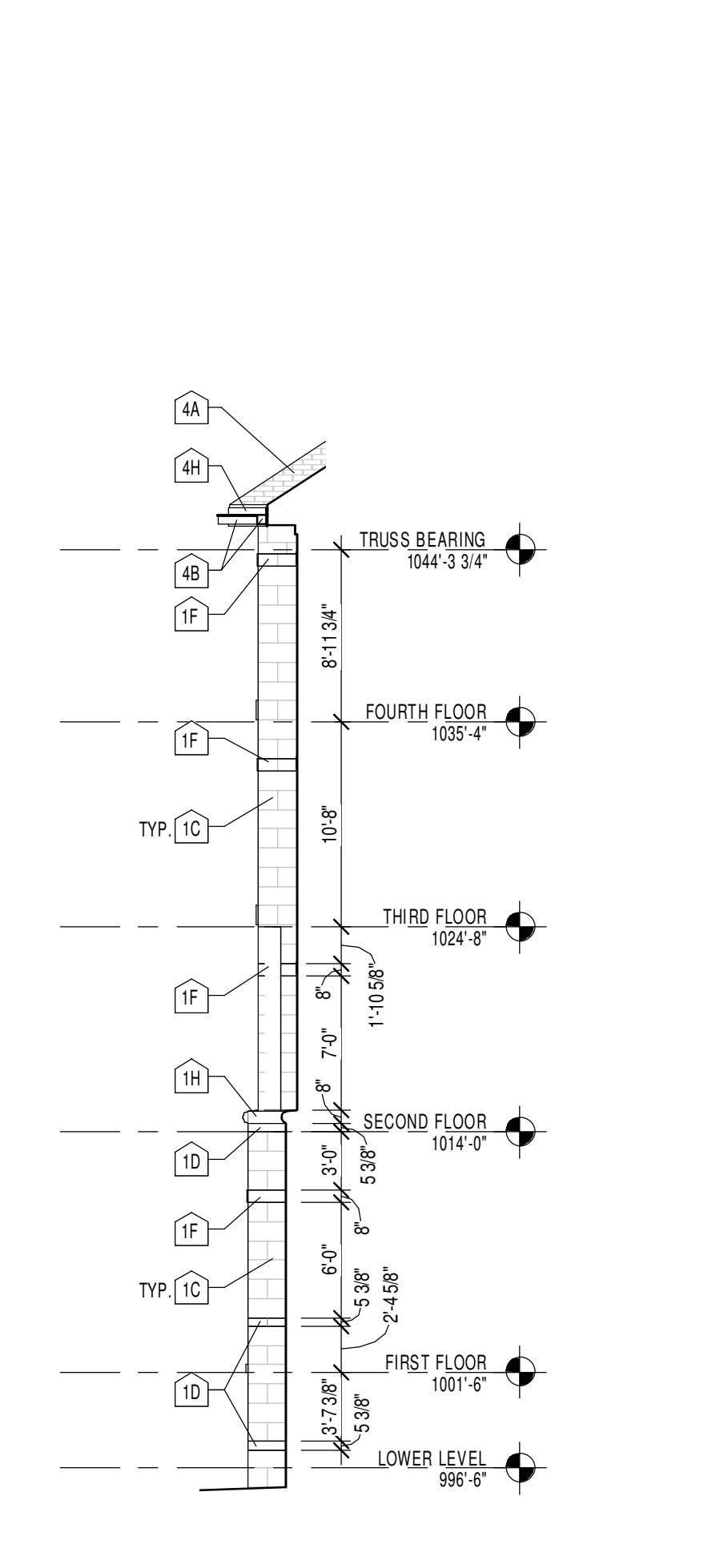

4 PARTIAL ELEVATION
1/8" = 1'-0"

**GENERAL
ELEVATION NOTES**

- MATERIAL INDICATIONS AND DESCRIPTIONS, VERTICAL AND OTHER DIMENSIONS SHOWN ON ONE BUILDING ELEVATION APPLY TO OTHER BUILDING ELEVATIONS WHERE SHOWN UNLESS NOTED OTHERWISE.
- LINE REPRESENTING PAVING AND FINISH GRADES ARE SHOWN FOR REFERENCE PURPOSES ONLY. REFER TO SITE PLANS FOR SPECIFIC GRADE AND SPOT ELEVATIONS AT EACH RESPECTIVELY.
- REFER TO FLOOR PLANS FOR LOCATION AND DOOR SCHEDULE FOR FULL EXTENT AND COMPLETE DESCRIPTION OF DOOR AND FRAME TYPES. PORTIONS OF DOORS AND WINDOWS STOREFRONTS MAY BE CONCEALED BY OTHER BUILDING FEATURES SHOWN.
- REFER TO FLOOR PLANS FOR SPECIFIC WINDOW TYPES AND WINDOW ELEVATIONS.
- LOCATIONS OF CONTROL JOINTS IN NEW BRICK MASONRY WALLS ARE SHOWN ON THIS DRAWING. SEE DETAILS FOR SPECIFIC REQUIREMENTS AT RESPECTIVE LOCATIONS.
- MPE ITEMS ARE SHOWN FOR GENERAL COORDINATION PURPOSES ONLY. REFER TO MPE DRAWINGS.
- COORDINATE/CUT FIRST COURSE OF LIMESTONE AS REQUIRED TO MATCH BRICK SEAT. TYPICAL.
- PRE-FINISHED DOWNSPOUTS ARE TO BE FINISHED TO MATCH MASONRY TRIM BEHIND. COORDINATE DOWNSPOUT SPICES AND COLORS WITH MASONRY TRIM AS SELECTED AND APPROVED BY ARCHITECT.
- BACKPRIME REAR AND BOTTOM OF FIRST COURSE OF ALL LIMESTONE AT GRADE AND REAR OF ONE COURSE ABOVE WITH BITUMINOUS DAMPROOFING PRIOR TO LAYING, TYPICAL AT ALL LOCATIONS.
- ELIMINATE HORIZONTAL STONE JOINTS THAT CREATE STONE UNITS 4" OR LESS. ENLARGE ADJACENT UNIT.
- CENTER STONE RUNNING BOND COURSE ON WINDOW/WALL PANELS - TYP. U.N.O.
- BROADCAST SAND ON SURFACE OF MASONRY AND STONE SEALANT CONTROL AND MASONRY JOINTS AS DIRECTED BY ARCHITECT. REVIEW ON MOCKUP PANEL.
- LOUVERS & VENTS TO ALIGN VERTICALLY OVER EACH OTHER AT MULTI-STORY APPLICATIONS UNLESS SHOWN OTHERWISE. LOUVERS & VENTS TO BE SQUARE TO ADJACENT MASONRY. LOUVERS & VENTS TO BE FLUSH WITH EXTERIOR WALL FACE.

**ELEVATION
KEY NOTES**

- EXTERIOR VENEER
 - BRICK (RED)
 - CUT INDIANA LIMESTONE VENEER, SMOOTH FINISH (BUFF), AS REQUIRED TO MEET COURSING. REFER TO DIMENSIONS ON ELEVATION A4.1.
 - INDIANA LIMESTONE VENEER SMOOTH FINISH (BUFF). REFER TO ENLARGED ELEVATIONS, SECTIONS AND DETAILS FOR COURSING, TYPICALLY
 - 1"2" RUNNING BOND COURSE, U.N.O.
 - 5" NOM. INDIANA LIMESTONE TRIM, SMOOTH FINISH (BUFF). PROVIDE 8" WIDE FLAT LIMESTONE TRIM IN LIEU OF PROFILE TO ALLOW FOR PASSAGE OF DOWNSPOUT.
 - 8" NOM. HIGH INDIANA LIMESTONE TRIM, SMOOTH FINISH (BUFF). REFER TO DETAILS.
 - PRE-FINISHED FRP PANEL. REFER TO DETAILS.
 - BULKHEAD WATERABLE, INDIANA LIMESTONE TRIM, SMOOTH FINISH (BUFF). REFER TO DETAILS.
 - 3"8" (2 BRICK COURSE HT.) PRECAST CONCRETE BAND FLUSH WITH FACE BRICK.
- WINDOW/DOOR TRIM (REFER TO DETAILS)
 - 8" NOM. PRECAST CONCRETE HEAD.
 - PRECAST CONCRETE SILL.
 - 17" NOM. PRECAST CONCRETE HEAD.
 - PRECAST CONCRETE HEAD.
 - PRE-FINISH ALUM. BRASS METAL TO MATCH CURTAINWALL BELOW. REFER TO DETAILS.
 - PRECAST CONCRETE TRIM. REFER TO DETAIL 11/A8.5.
- EXTERIOR OPENING
 - PRE-FIN. ALUMINUM STOREFRONT SYSTEM. REFER TO WINDOW ELEVATIONS.
 - GALV. INSULATED H.M. DOOR AND FRAME. REFER TO DOOR SCHEDULE (PAINT)
 - SINGLE HING. VINYL WINDOWS. REFER TO WINDOW ELEVATIONS AND SPECS.
 - PRE-FIN. ALUMINUM CURTAIN WALL SYSTEM. REFER TO WINDOW ELEVATIONS.
 - INSULATED OVERHEAD SECTIONAL DOOR. REFER TO DETAILS.
 - FRP TRIM. REFER TO DETAILS.
 - SPANDREL GLAZING. REFER TO WINDOW ELEVATIONS.
 - MECHANICAL LOUVER. REFER TO MPE DWGS.
- ROOF (REFER TO ROOF PLANS SHEET A4.1)
 - MULTI-TAB ASPHALT SHINGLES. REFER TO ROOF PLAN SHEET A4.1.
 - PRE-FIN. S.M. GUTTER. REFER TO DETAILS.
 - 4" SQUARE PRE-FIN. S.M. DOWNSPOUT. CONNECT TO DOWNSPOUT BOOT. REFER TO DETAILS.
 - RIDGE VENT. REFER TO DETAIL.
 - PRE-FIN. 5/4" FIBER CEMENT RAKE BOARD. REFER TO DETAILS.
 - PRE-FIN. 5/4" FIBER CEMENT FRIEZE BOARD. REFER TO DETAILS.
 - PRE-FIN. 5/4" FIBER CEMENT TRIM BOARD. REFER TO DETAILS.
 - PRE-FIN. 5/4" FIBER CEMENT FASOIA BOARD. REFER TO DETAILS.
 - STANDING SEAM METAL ROOF. REFER TO ROOF PLAN SHEET A4.1.
 - PRE-FIN. BRASS METAL TRIM. REFER TO DETAILS.
 - 4" SQUARE PRE-FIN. S.M. DOWNSPOUT. SPLASH AT ROOF BELOW. REFER TO ROOF PLAN AND DETAILS.
- HORIZONTAL BRICK CONTROL JOINT AT EL.: 154'-4". REFER TO DETAIL 7/A6.2.
- PRE-FIN. EXTERIOR LOUVER. REFER TO MPE DOCUMENTS AND FLOOR CEILING ASSEMBLY.
- BRICK CONTROL JOINT. REFER TO DETAIL 4/A6.7.
- FINISH GRADE/CONC. WALK, VARIES. REFER TO SITE DRAWINGS.
- MISCELLANEOUS ITEMS
 - PROVIDE RECESSED KNOX VAULT DUAL LOCK 4400 SERIES.
 - FRP COLUMN WRAP. REFER TO DETAILS.
 - ILLUMINATED VINYL CUPOLA. REFER TO DETAILS.
 - ADA PUSH BUTTON AUTO DOOR OPERATOR.
 - DECORATIVE BRACKET. REFER TO DETAIL 9/A4.2.
 - FRP PANEL JOINT. REFER TO DETAILS.
- DASHED LINE INDICATES APPROXIMATE EXTENTS OF LOWER LEVEL BELOW GRADE.
- COOLING TOWER. REFER TO MEP DRAWINGS.
- PRE-FINISHED SHEET METAL FLASHING. REFER TO DETAIL 11/A4.2.
- DISCHARGE UPPER GUTTER/DOWNSPOUT INTO GUTTER BELOW AT LOCATIONS SHOWN. REFER TO ROOF PLAN AND DETAIL 10/A4.2.
- PRE-FIN. EMBOSSED 1" THICK INSULATED BRONZE COLOR METAL PANEL.
- INVERTED 4" DEEP, J BLADE, 45 DEGREE EXTRUDED ALUMINUM SCREEN WALL. PROVIDE VERTICAL STIFFENERS PER MFR. GUIDELINES.
- STEEL TUBE CANOPY. REFER TO DETAIL 8/A6.4.



1 NORTH COURTYARD ELEVATION - AREA B
1/8" = 1'-0"

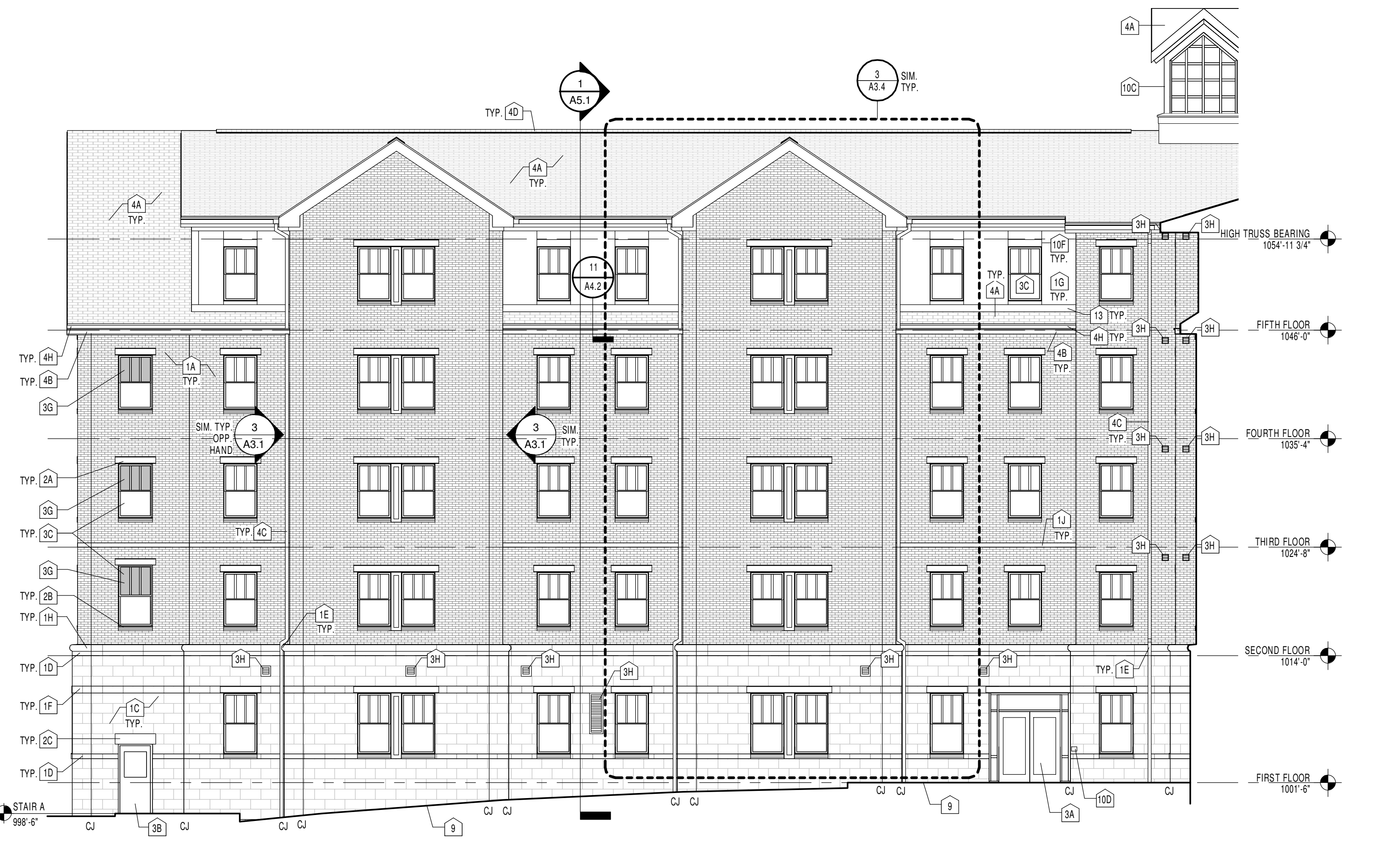

2 SOUTH COURTYARD ELEVATION - AREA A
1/8" = 1'-0"

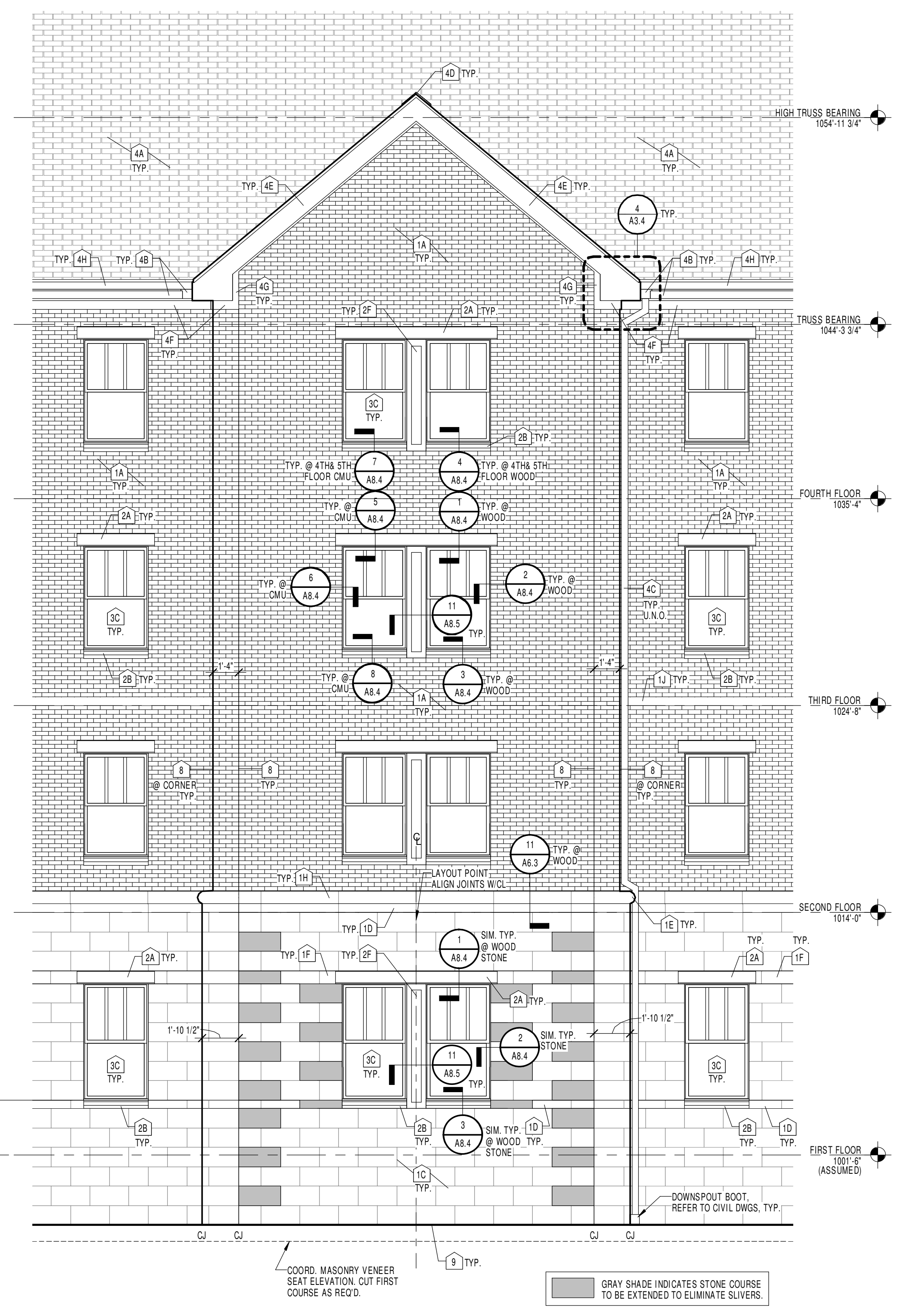

3 ENLARGED PARTIAL WEST ELEVATION
1/4" = 1'-0"

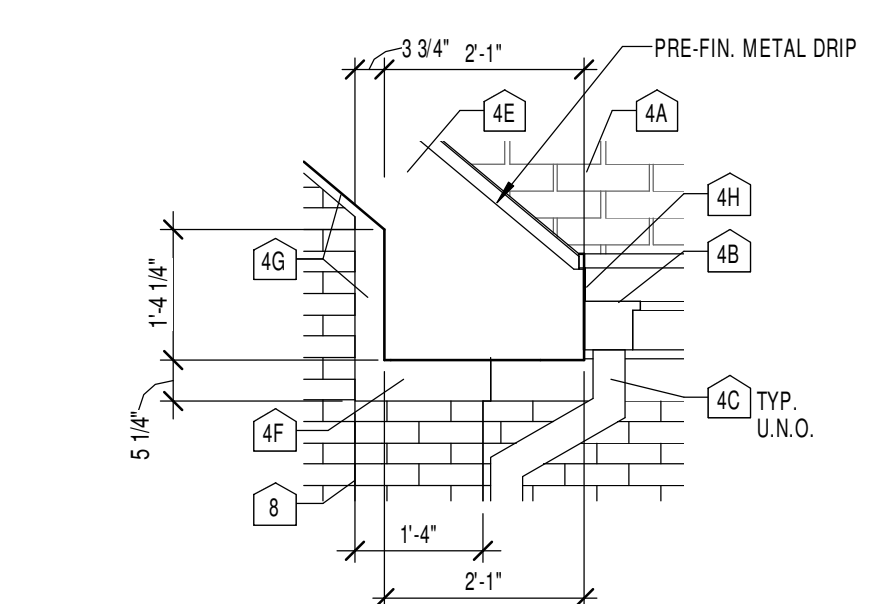

4 DETAIL
1/2" = 1'-0"

KEY PLAN

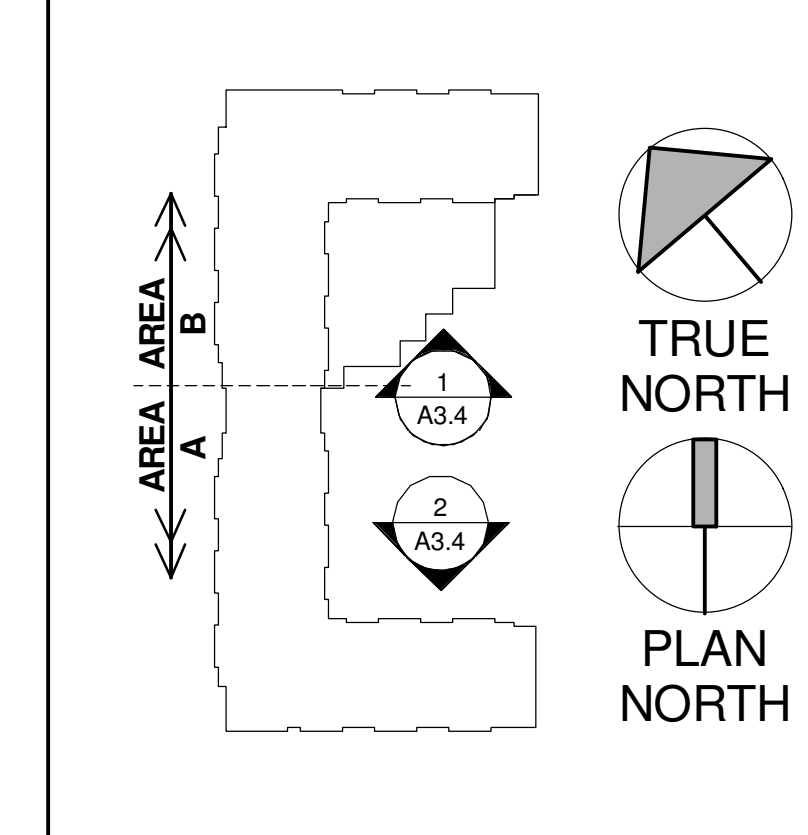

No.	Description	Date
1	RECORD DRAWINGS	10/02/17

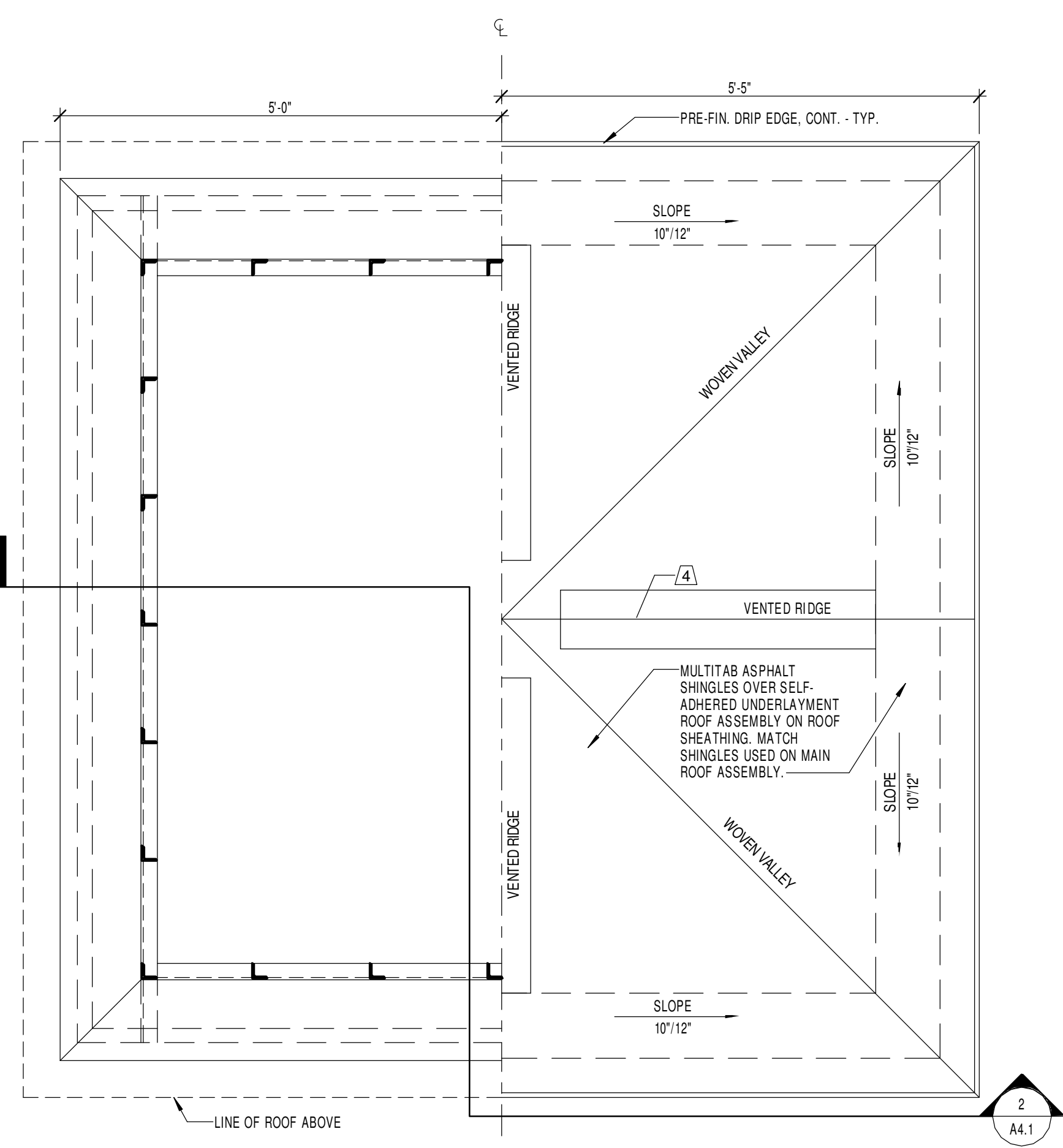

3 CUPOLA PLAN
3/4" = 1'-0"

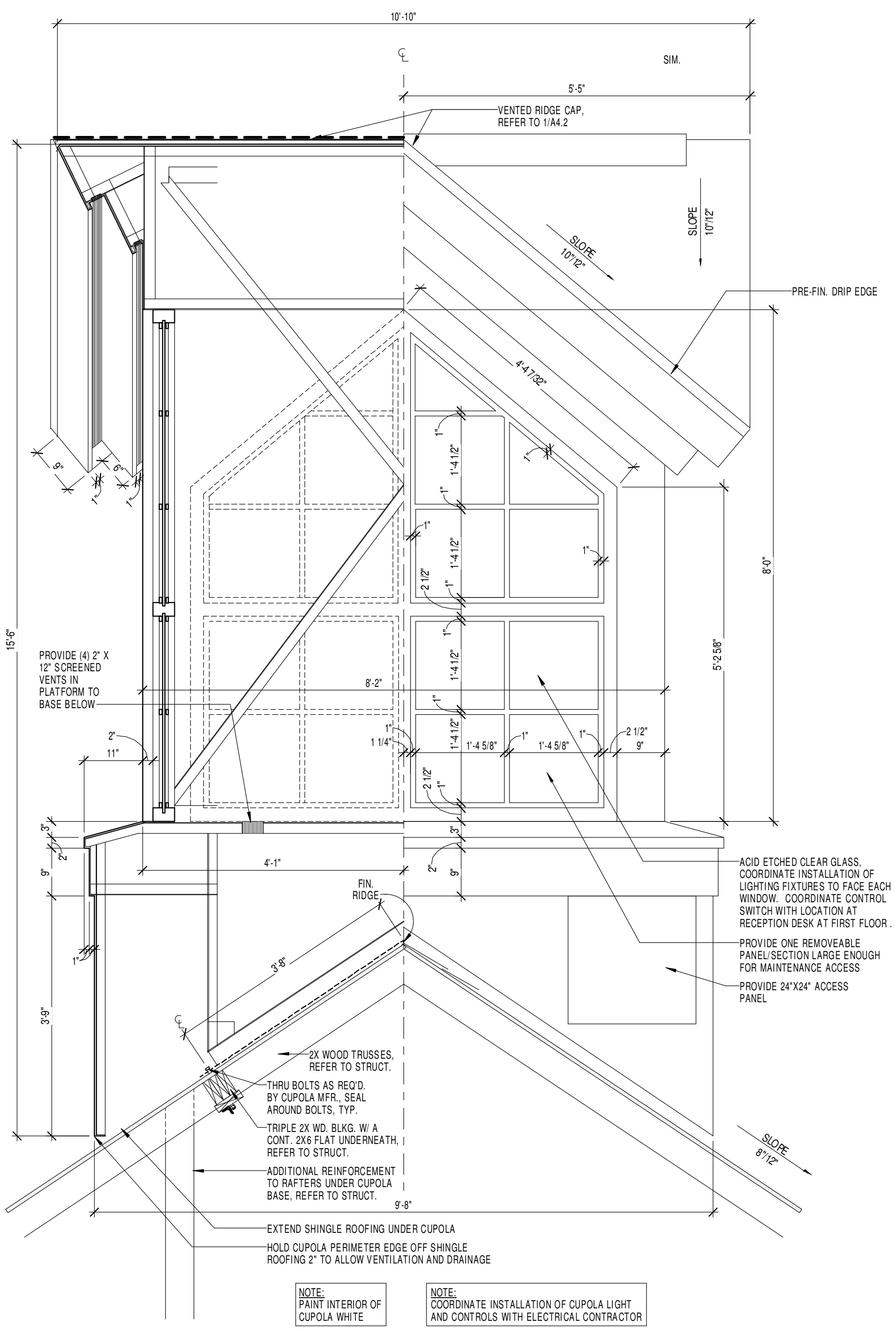

2 CUPOLA ELEVATION
3/4" = 1'-0"

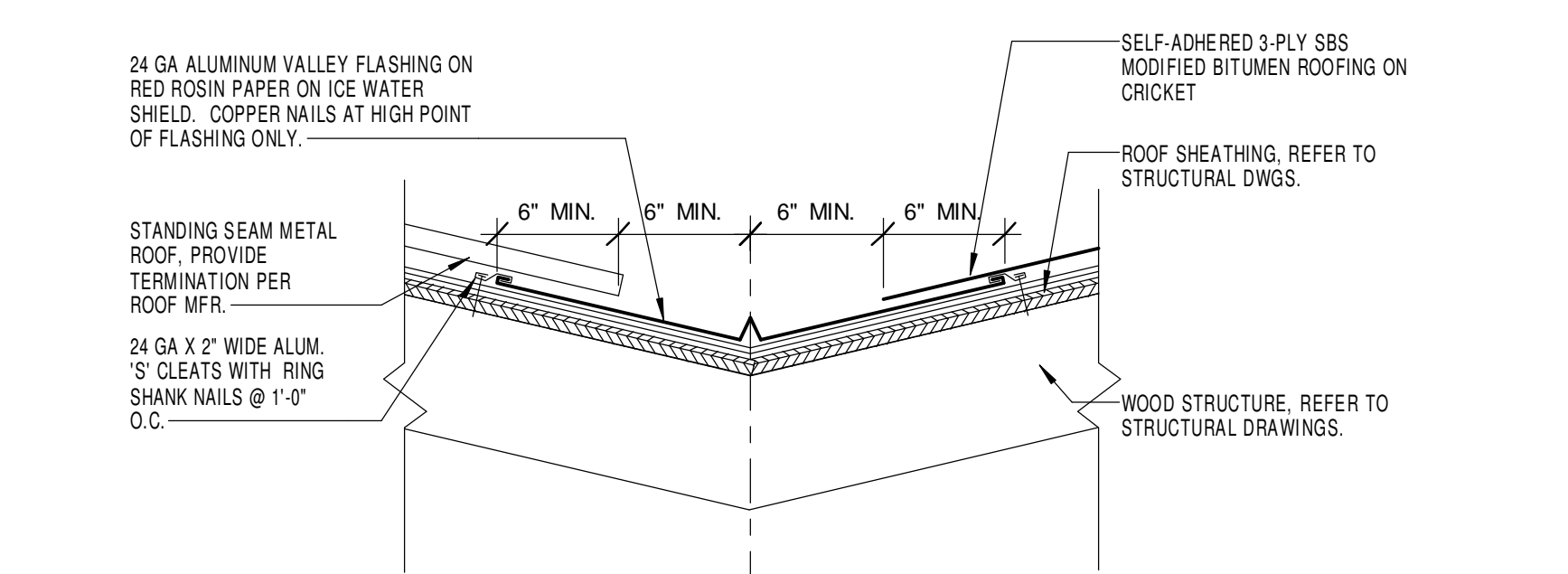

4 ROOF-VALLEY DETAIL - TYP.
1/2" = 1'-0"

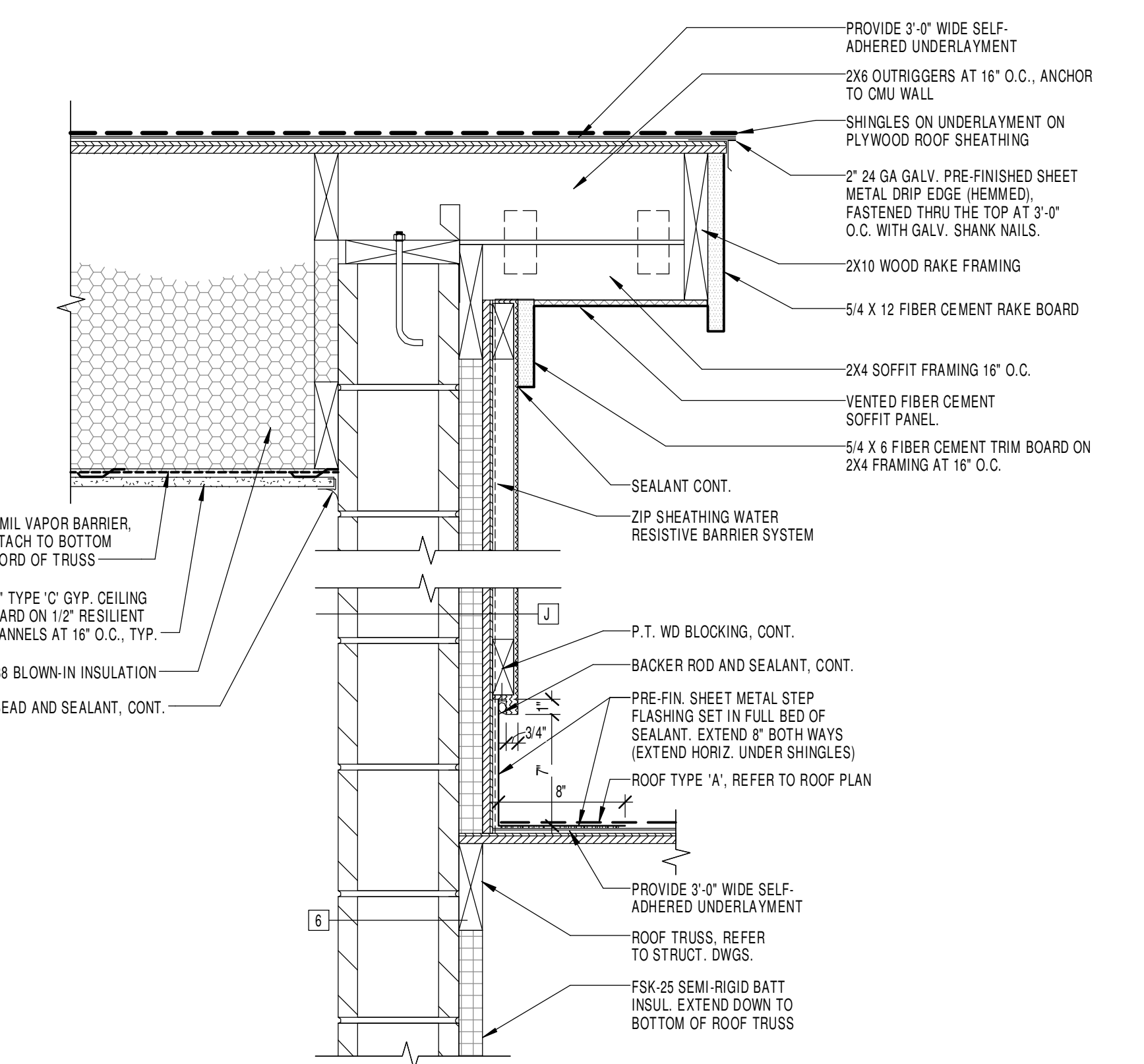

5 ROOF DETAIL
1/2" = 1'-0"

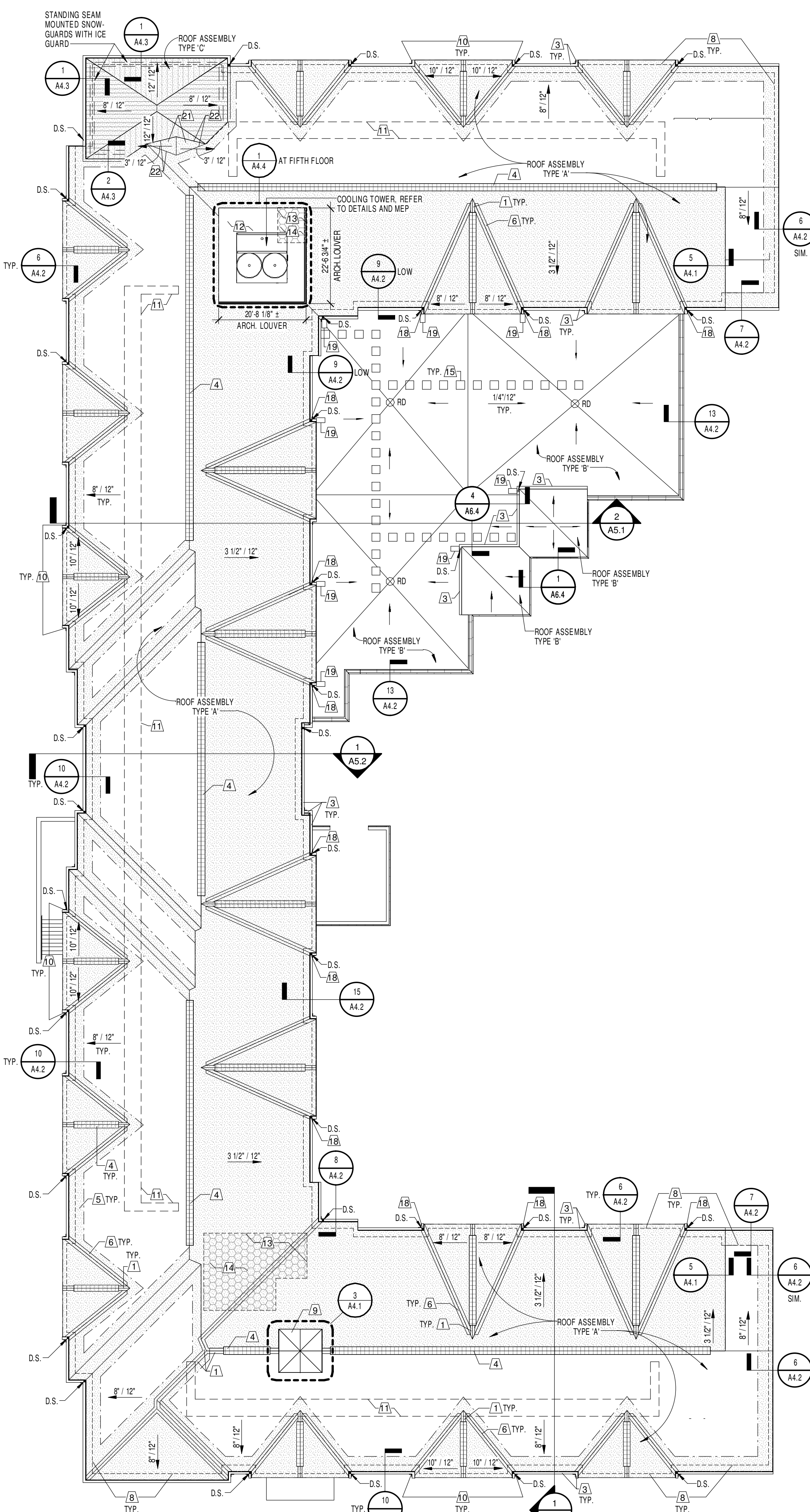

1 ROOF PLAN
1/16" = 1'-0"

GENERAL NOTES

- GN1 ROOF ASSEMBLY - TYPE 'A' (TYPICAL)
ROOF SHALL BE MULTILAYER ASPHALT SHINGLES OVER (2) LAYERS 15# FELT UNDERLAYMENT OR EQUIVALENT UNLESS NOTED OTHERWISE. SEE NOTE GND. ON 8" ROOF SHEATHING OVER WOOD TRUSSES AND SHALL HAVE AN 8:12 SLOPE UNLESS NOTED OTHERWISE. REFER TO STRUCT.
- ROOF ASSEMBLY - TYPE 'B'
60 MIL BALLASTED NONREINFORCED ETHYLENE PROPYLENE DIENE MONOMER (EPDM) SINGLE PLY MEMBRANE ROOF ON 1/2" PERLITE COVER BOARD ON 2" POLYISOCYANURATE INSULATION OVER EPS RIGID TAPERED INSULATION / GRIKETS (AS REQUIRED FOR DRAINAGE) OVER 1/2" POLYISOCYANURATE INSULATION ON 1/2" PERLITE COVER BOARD.
REDUCTIVE ALTERNATE NO. 1: ROOF ASSEMBLY - TYPE 'B' TO BE FULLY ADHERED TO ALL THERMOPLASTIC POLYOLEFIN (TPO) SINGLE PLY MEMBRANE ROOF ON 2" POLYISOCYANURATE INSULATION OVER EPS RIGID TAPERED INSULATION / GRIKETS (AS REQUIRED FOR DRAINAGE) OVER 2" POLYISOCYANURATE INSULATION
- ROOF ASSEMBLY - TYPE 'C'
PRE-FIN. STANDING SEAM METAL ROOF OVER ICE & WATER SHIELD FULL EXTENT OF ROOF OVER ROOF SHEATHING OVER WOOD TRUSSES
- GENERAL NOTE: SEE ROOF KEYNOTE 12 FOR ADDITIONAL ROOF TYPES.
- GN2 ALL ROOFING AND RAIN DRAINAGE RELATED WORK SHALL BE DONE SUCH THAT A WATERTIGHT INSTALLATION IS ACHIEVED AND MAINTAINED.
- GN3 REFER TO STRUCTURAL DRAWINGS FOR SPECIFIC STRUCTURAL ELEVATIONS
- GN4 NOT ALL ROOF PENETRATIONS MAY BE SHOWN, REFER AND COORDINATE WITH MEP DRAWINGS
- GN5 D.S. INDICATES LOCATION OF 4" SD. PREFINISHED S.M. DOWNSPOUT. CONNECT TO BELOW GRADE DRAINAGE SYSTEM. REFER TO SITE DRAWINGS. SEE 3/A.2
- GN6 CONTRACTOR'S OPTION:
CONTRACTOR'S OPTION TO USE (1) LAYER OWENS CORNING DECK DEFENSE UNDERLAYMENT IN LIEU OF (2) LAYERS 15# FELT UNDERLAYMENT. REFER TO SPECIFICATIONS.
- GN7 PROVIDE GUTTER DAMS AT ALL INTERIOR CORNER CONDITIONS. TYP. REFER TO KEYNOTE 10.

ROOF KEYNOTES

- 1. NON VENTED HP RIDGE OR RIDGE SINGLE CAP.
- 2. VENT THRU ROOF APPROXIMATE LOCATION (REFER TO MEP DRAWINGS) REFER TO DETAIL 4/A.2 FOR FLASHING.
- 3. 6" PRE-FIN. S.M. GUTTER. REFER TO DETAILS.
- 4. RIDGE VENT. REFER TO DETAIL 1/A.2.
- 5. HATCH TO INDICATE 3'-0" WIDE SELF-ADHERED UNDERLAYMENT AT HIPS, VALLEYS, AND ROOF EDGES COVER FROM ROOF EDGE TO 2'-0" BEYOND EXTERIOR FACE OF EXTERIOR WALL.
- 6. VALLEY FLASHING. REFER TO DETAIL 2/A.2.
- 7. PROVIDE (2) LAYERS OF SELF-ADHERED UNDERLAYMENT AT LOW SLOPE PER SHINGLE ROOFING MANUFACTURER RECOMMENDATIONS
- 8. LINE OF BUILDING EXTERIOR BELOW.
- 9. PREFABRICATED CUPOLA. REFER TO DETAILS AND SECTIONS.
- 10. GUTTER WATER DAM AT CORNER.
- 11. ATTIC WALKWAY ON BOTTOM CHORD OF ROOF TRUSSES. REFER TO DETAIL 1/A.2.
- 12. ROOF ASSEMBLY SHALL BE A FULLY ADHERED SINGLE PLY MEMBRANE ROOF ON 4 1/2" MIN. POLYISOCYANURATE INSULATION. REFER TO DTLS.
- 13. HATCH INDICATES CRICKET.
SLOPE 1/4" / 1'-0" IN DIRECTION OF ARROW.
- 14. DASHED LINE INDICATES EXTENT OF CONCRETE CURB CAP ABOVE STAIR/ELEVATOR/DUCT SHAFT. REFER TO DETAILS.
- 15. HATCH INDICATES OVERFRAME ROOF TRUSSES OVER CONCRETE CAP.
- 16. WALKWAY PADS. REFER TO SPECIFICATIONS. FINAL LAYOUT OF WALK PADS TO BE COORDINATED WITH EQUIPMENT SERVICE REQUIREMENTS.
- 17. 8" THICK CONCRETE CURBS (2'-0" LONG IN EACH DIRECTION) SUPPORTING STEEL BEAM. REFER TO STRUCT. 3'-0" TALL FROM TOP OF CONC. SLAB.
- 18. PRE-FIN EMPIRE M-90 NOISE ABATEMENT PANELS OR EQUAL. REFER TO DETAILS.
- 19. DISCHARGE UPPER GUTTER/DOWNSPOUT INTO GUTTER BELOW AT LOCATIONS SHOWN. REFER TO ELEVATIONS AND DETAIL 10/A.2.
- 20. SPLASH BLOCK. SET IN FULL BED OF SEALANT.
- 21. INVERTED 4" DEEP, J-BLADE, 45 DEGREE EXTRUDED PRE-FIN. ALUMINUM SCREEN VALS PER ARCHITECTURAL LOUVERS. PROVIDE VERTICAL SUPPORTS AND CLIP ATTACHMENTS PER MFR. GUIDELINES. CORNERS TO BE MITERED AND WELDED. BOTTOM OF SCREENS TO FOLLOW ROOF LINE.
- 22. SELF-ADHERED 3-PLY SBS MODIFIED BITUMEN ROOF SYSTEM. TYP. AT LOW-SLOPE ASPHALT SHINGLE AREA CRICKET. BASE OF DESIGN FLUENT/ASTM 34 FR WITH ALL COMPONENTS AND PROCEDURES AS REQUIRED TO ACHIEVE A 20 YEAR NO DOLLAR LIMIT WARRANTY. SUBMITTALS SHALL INCLUDE WARRANTY, INSTALLER'S QUALIFICATION DATA, ROOF PLAN LAYOUT, MANUFACTURER'S DETAILS, AND PRODUCT DATA. GRANULAR SURFACE COLOR SHALL MATCH SHINGLE COLOR.
- 23. VALLEY FLASHING. REFER TO DETAIL 4/A.1.

NEW WORK LEGEND

Name	Description
(101)	ROOM NUMBER (SHEETS A1.1 THRU A2.3)
(102)	DOOR NUMBER (SEE DOOR SCHEDULE SHEET A8.1)
(X)	WALL TYPE (SEE SCHEDULE, SHEET A8.1)
(X)	WINDY WINDOW OR ALUMINUM STOREFRONT CURTAIN WALL TYPE (SHEETS A8.1 & A8.2)
(X)	TOILET ACCESSORIES (SCHEDULE SHEET A2.1)
(X)	ROOF KEY NOTE (SHEETS A1.1 THROUGH A2.3)
(X)	PLAN KEY NOTE (SHEETS A1.1 THRU A2.3)
(X)	ELEVATION KEY NOTE (SHEETS A3.1 THRU A3.4)
(X)	CEILING PLAN KEY NOTE (SHEETS A7.1 THRU A7.6)
(X)	FIRE EXTINGUISHER CABINET. REFER TO DETAILS ON SHEET A6.5
(X)	WALL PARTITION DESIGNATION:
(X)	SI = UNRATED INCIDENTAL USE SEPARATION
(X)	FP1 = 1 HR RATED FIRE PARTITION
(X)	FB1 = 1 HR RATED FIRE BARRIER
(X)	FB2 = 2 HR RATED FIRE BARRIER
(X)	HA1 = 1 HR RATED HORIZONTAL ASSEMBLY
(X)	HA2 = 2 HR RATED HORIZONTAL ASSEMBLY
(X)	HA3 = 3 HR RATED HORIZONTAL ASSEMBLY
(X)	SC1 = 1 HR FIRE RESISTANT RATED SUPPORTING CONSTRUCTION
(X)	SC2 = 2 HR FIRE RESISTANT RATED SUPPORTING CONSTRUCTION
(X)	SC3 = 3 HR FIRE RESISTANT RATED SUPPORTING CONSTRUCTION
(X)	FR1 = 1 HR FIRE RESISTANT RATED EXTERIOR WALL CONSTRUCTION
(X)	ELEVATION MARK
(X)	SI (SHEETS A2.1)

REVISIONS	No.	Description	Date
		RECORD DRAWINGS	10/02/17

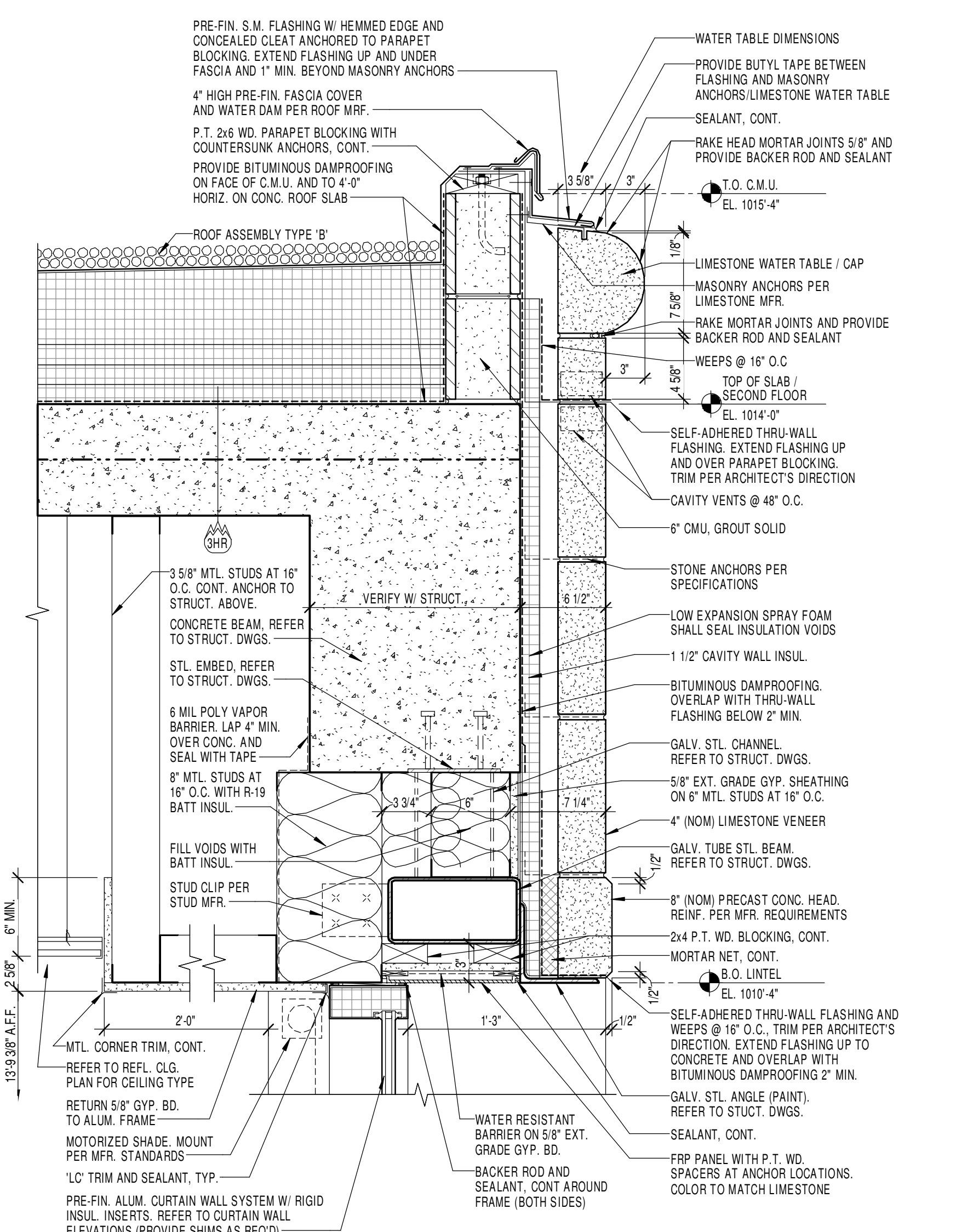

13 SECTION DETAIL
1 1/2" = 1'-0"

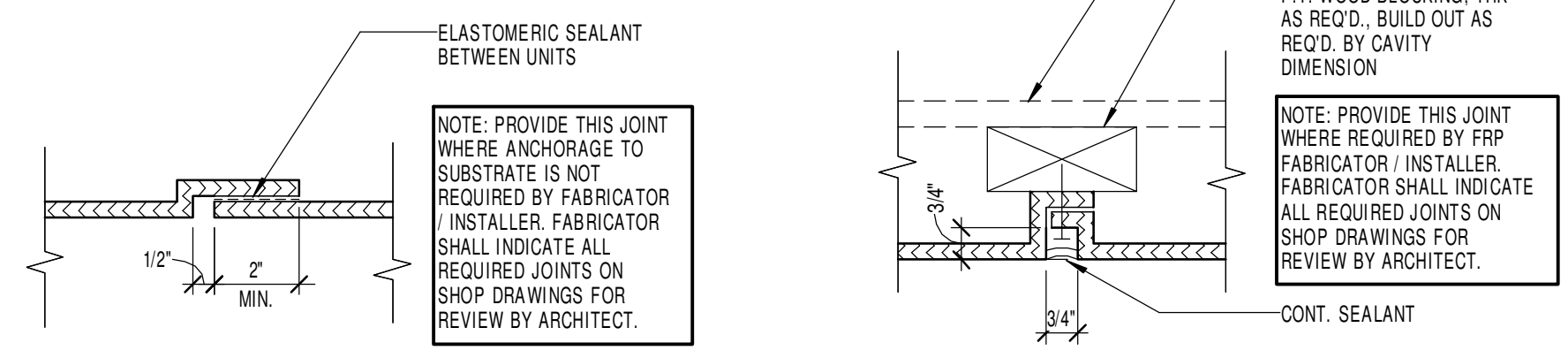

15 TYPICAL FRP LAP JOINT
3" = 1'-0"

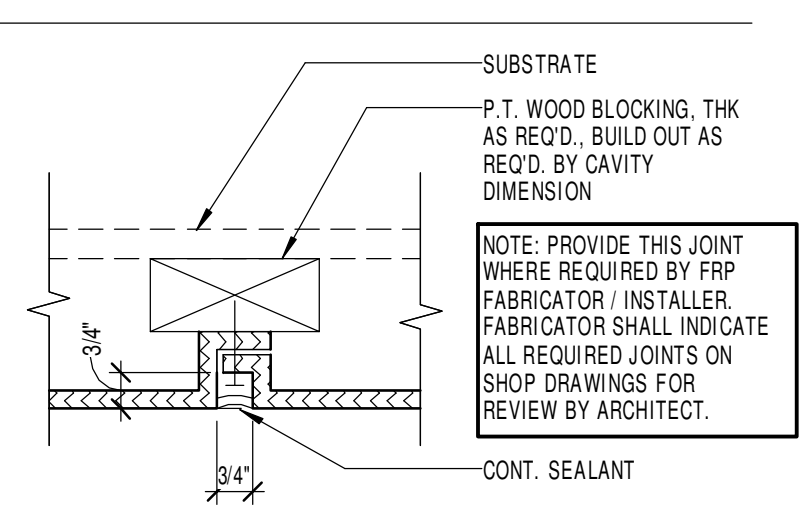

14 TYPICAL FRP REVEAL JOINT
3" = 1'-0"

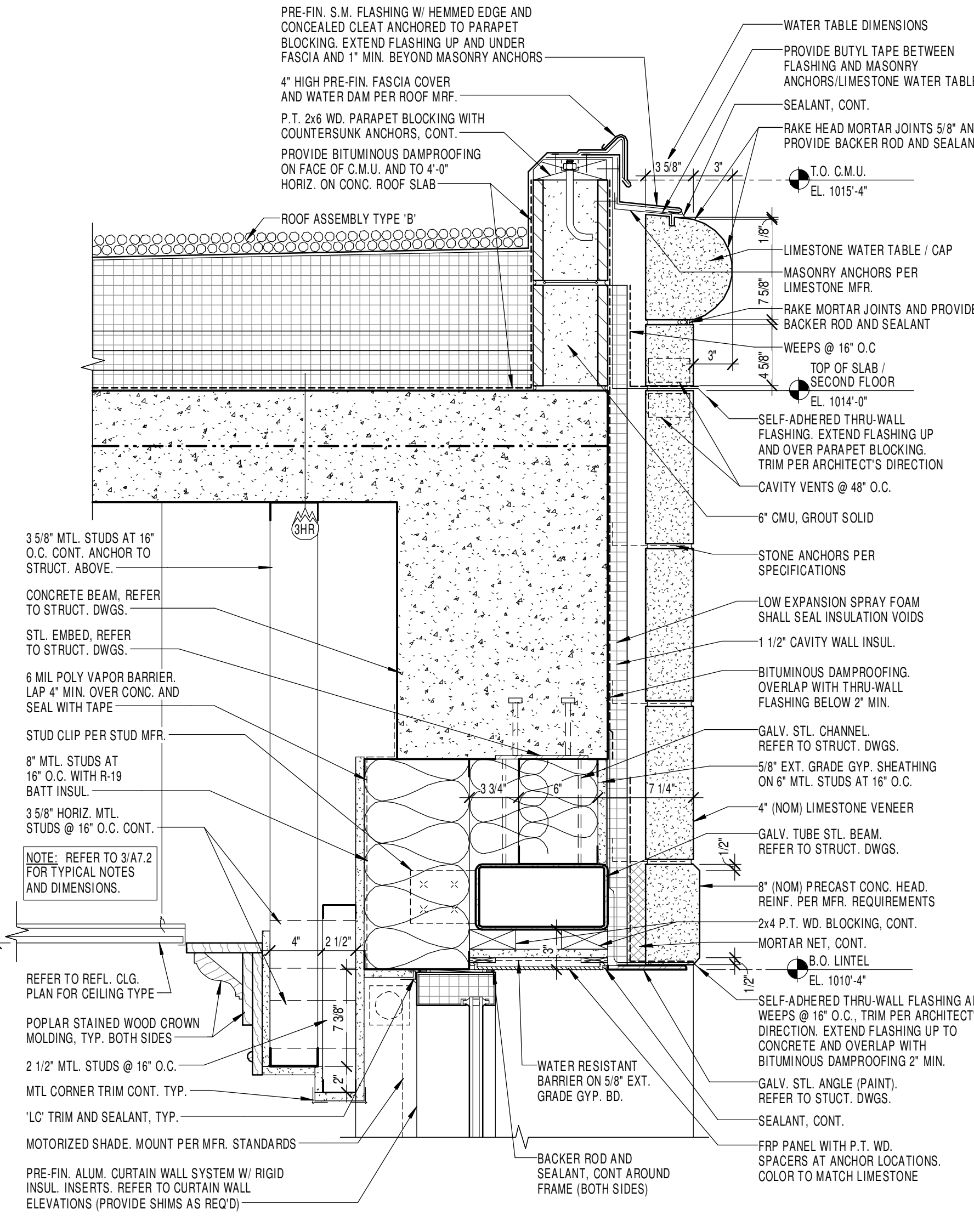

16 SECTION DETAIL
1 1/2" = 1'-0"

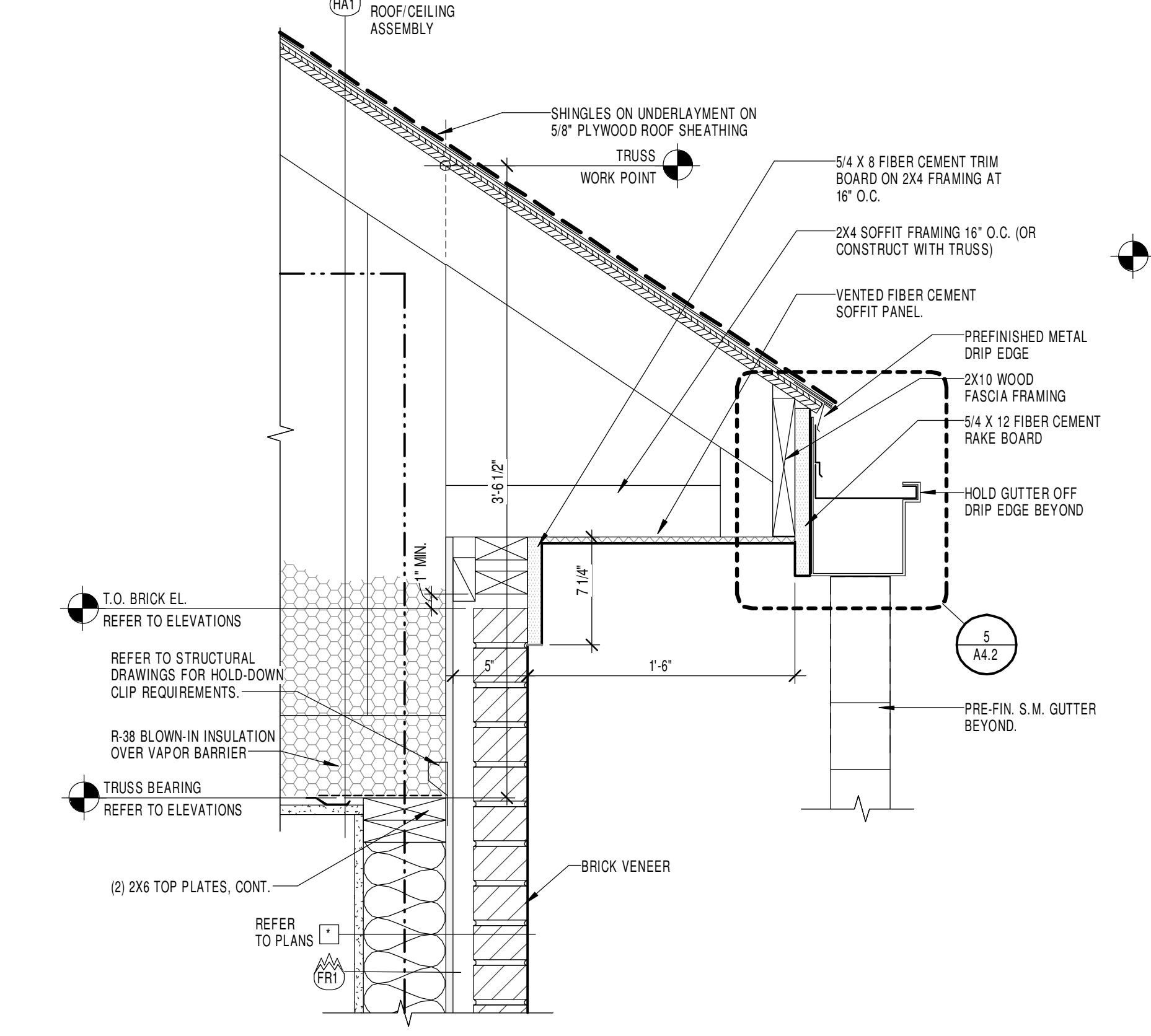

10 DETAIL
1 1/2" = 1'-0"

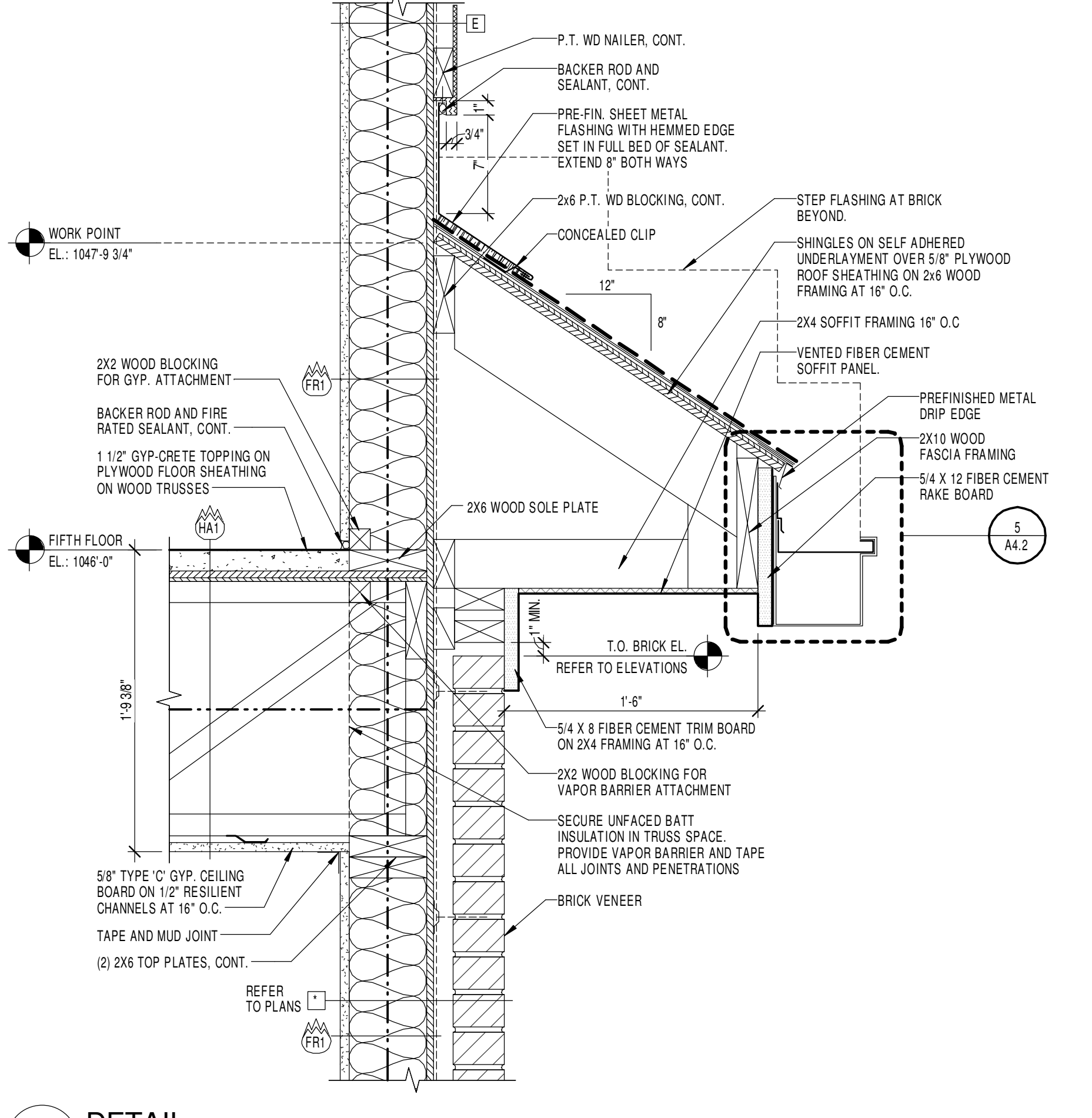

11 DETAIL
1 1/2" = 1'-0"

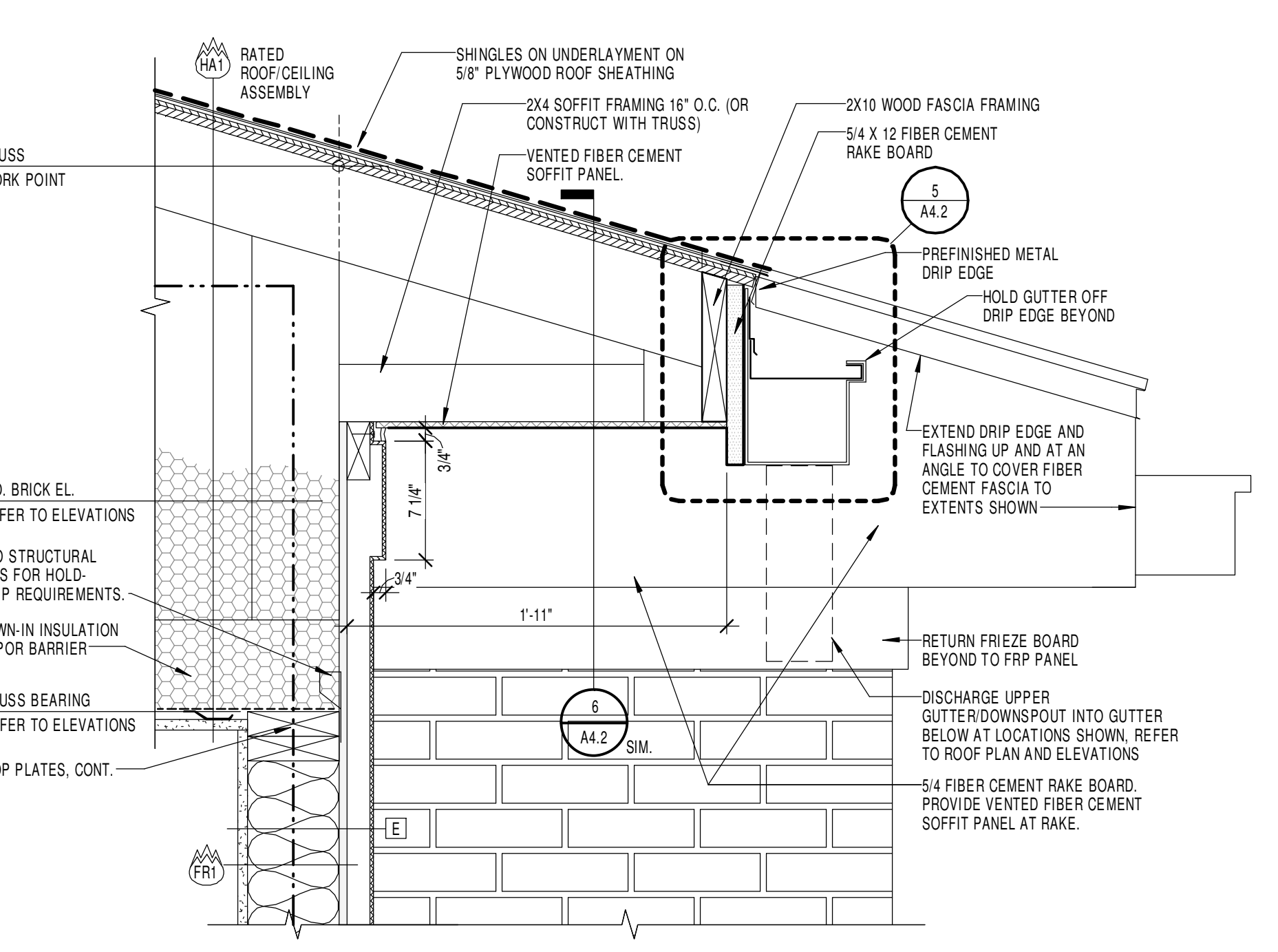

12 FASCIA DETAIL
1 1/2" = 1'-0"

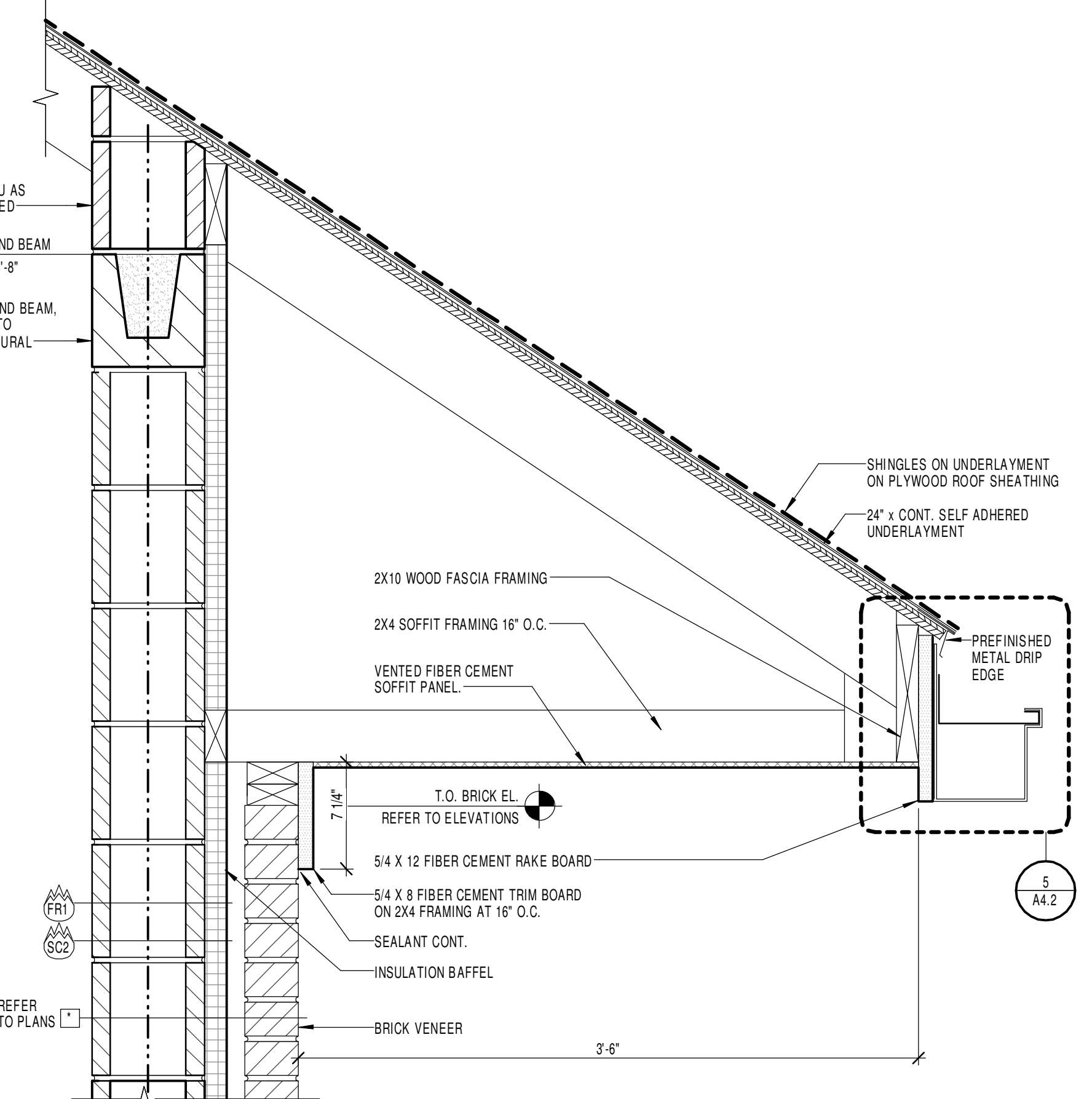

7 DETAIL
1 1/2" = 1'-0"

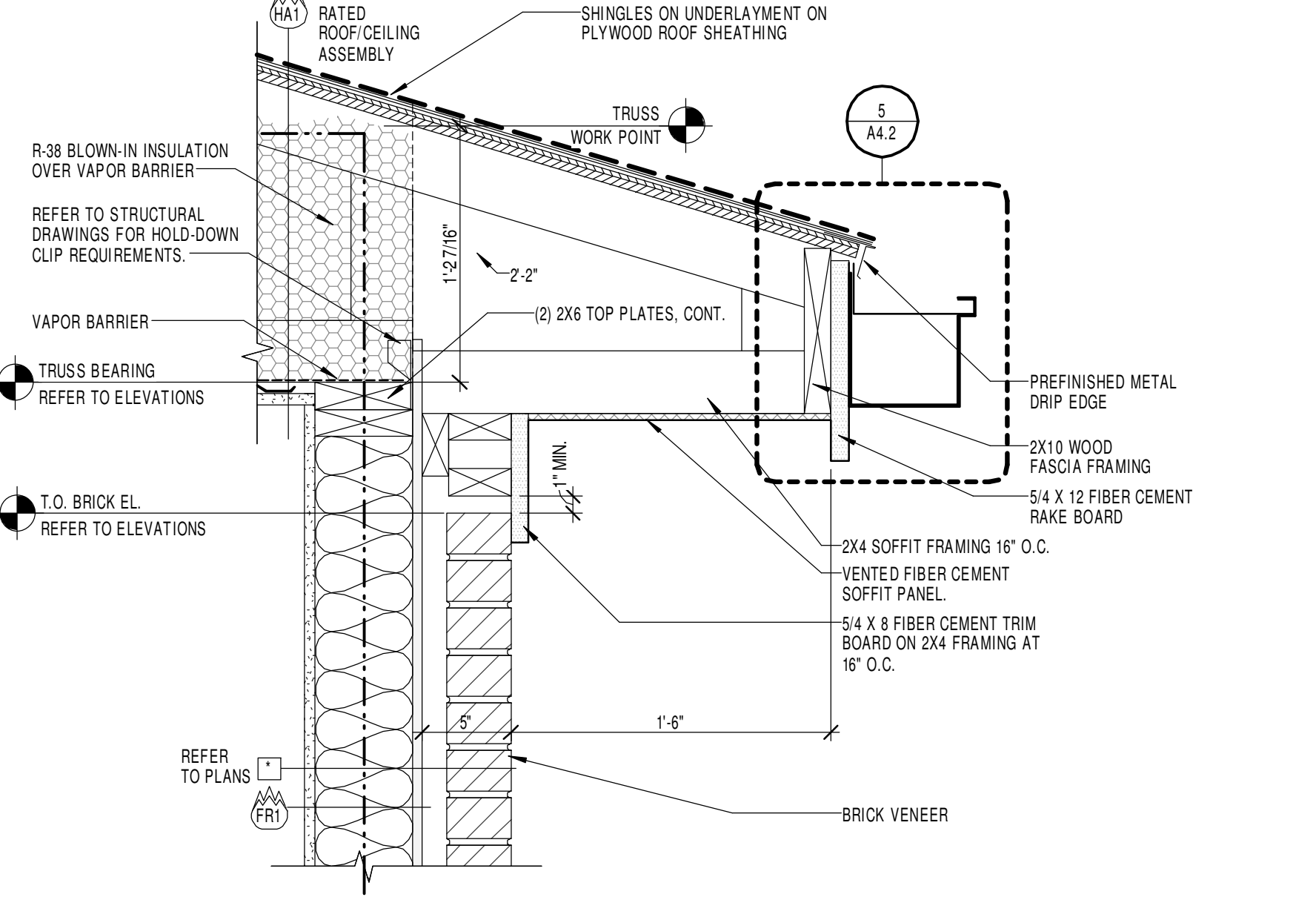

8 DETAIL
1 1/2" = 1'-0"

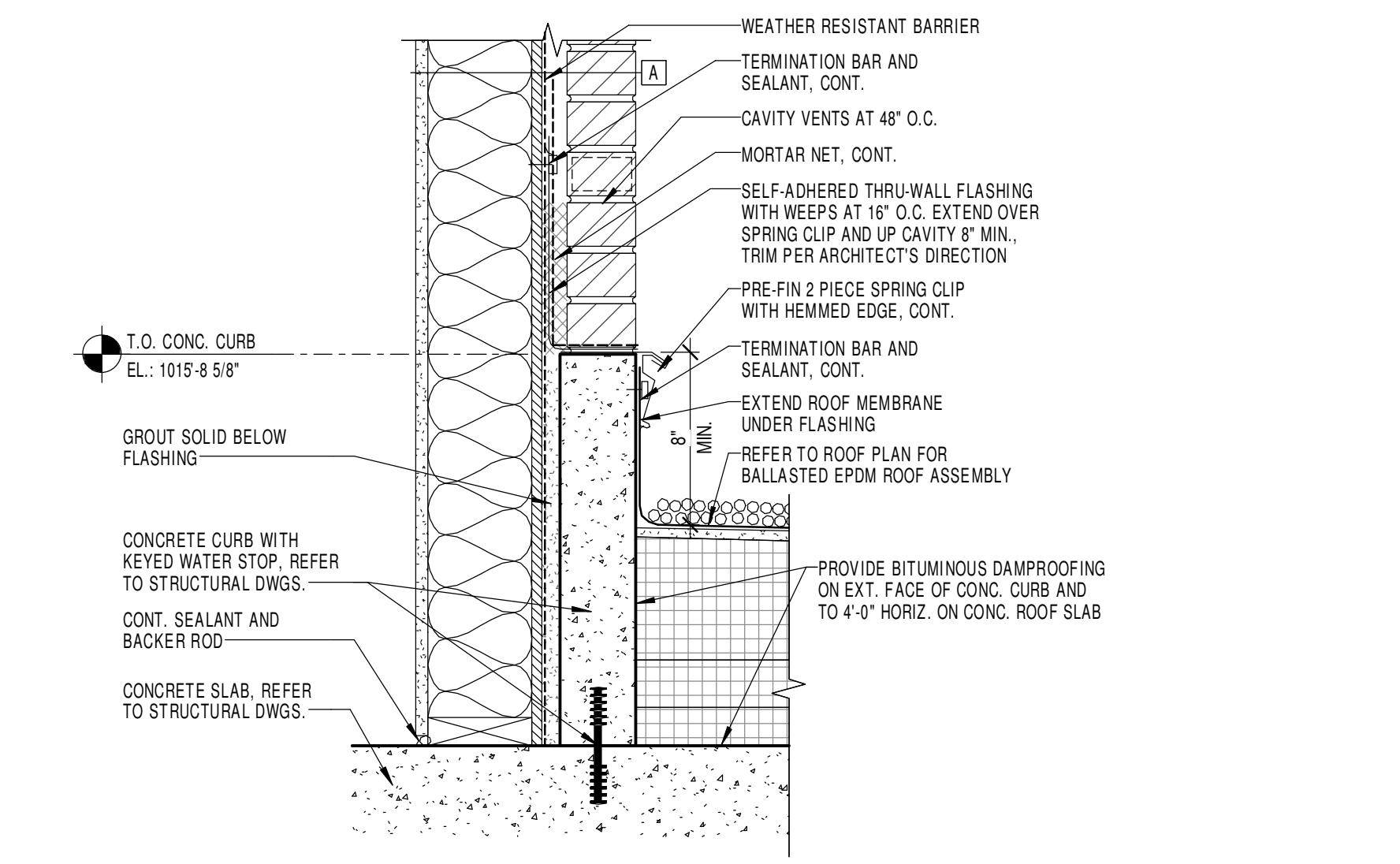

9 CONC. CURB AT LOW ROOF DETAIL
1 1/2" = 1'-0"

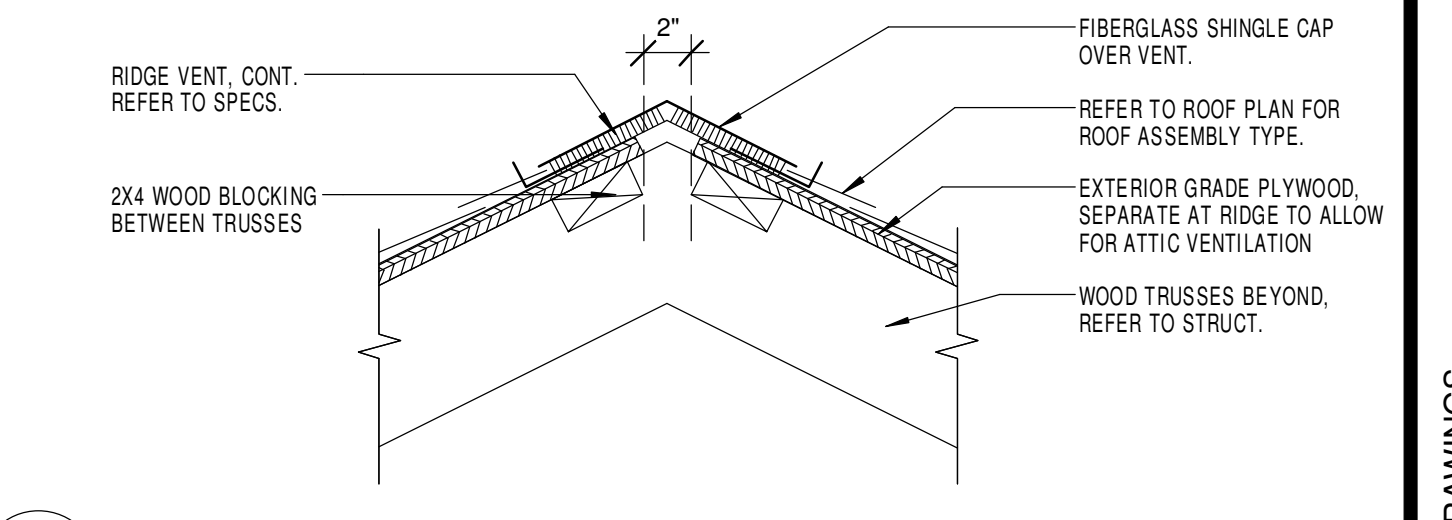

1 VENTED RIDGE DETAIL - TYP.
1 1/2" = 1'-0"

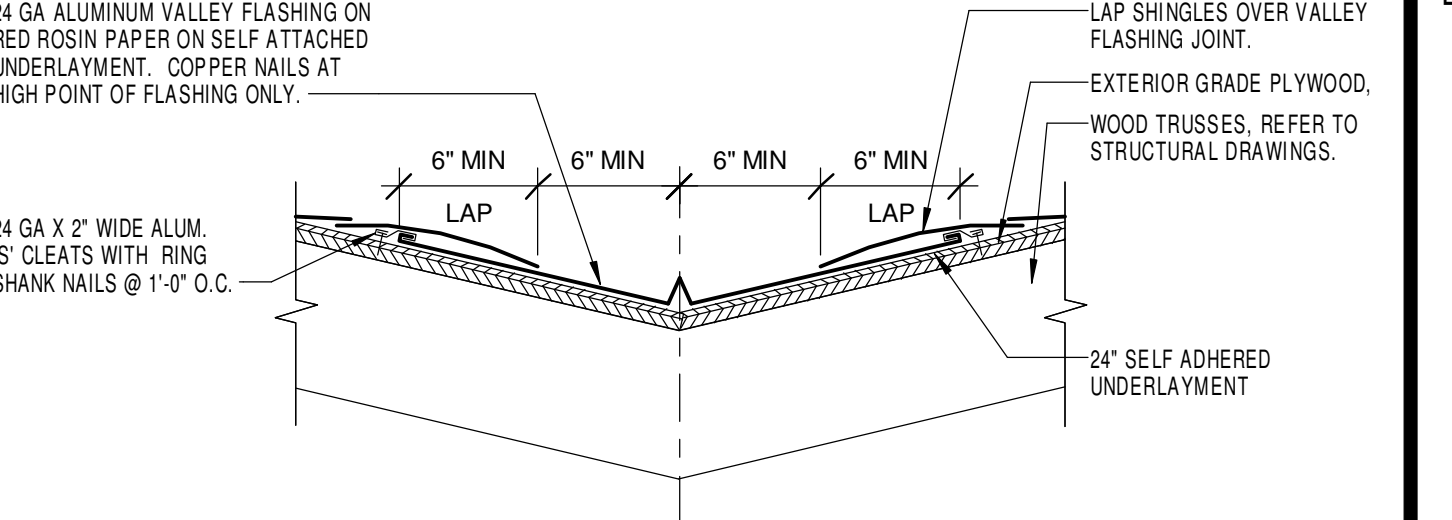

2 VALLEY DETAIL - TYP.
1 1/2" = 1'-0"

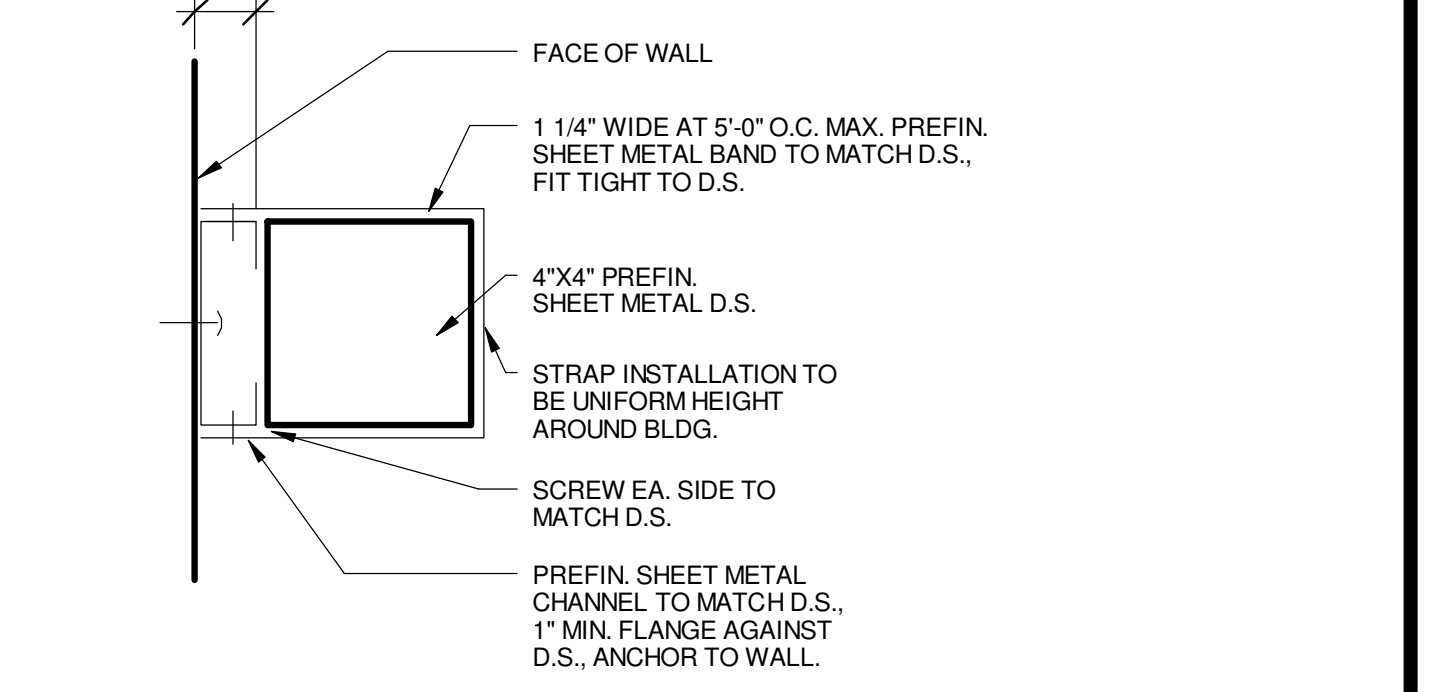

3 DOWNSPOUT BRACKET DETAIL - TYP.
3" = 1'-0"

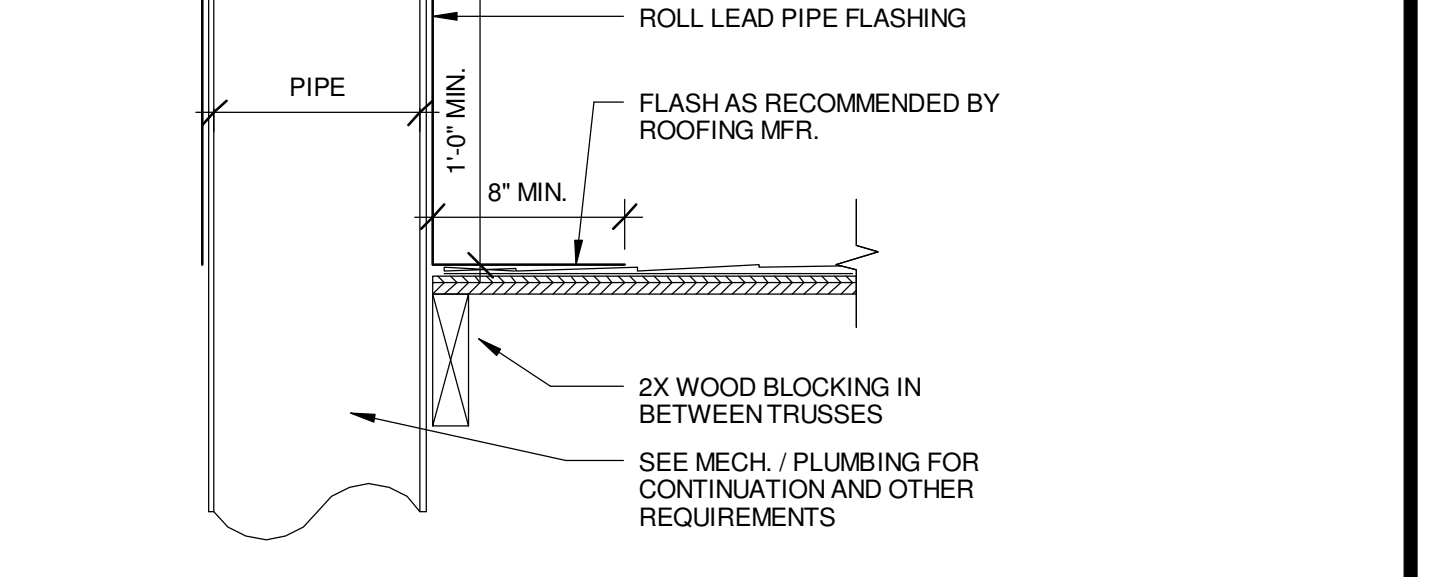

4 VENT THRU ROOF DETAIL - TYP.
1 1/2" = 1'-0"

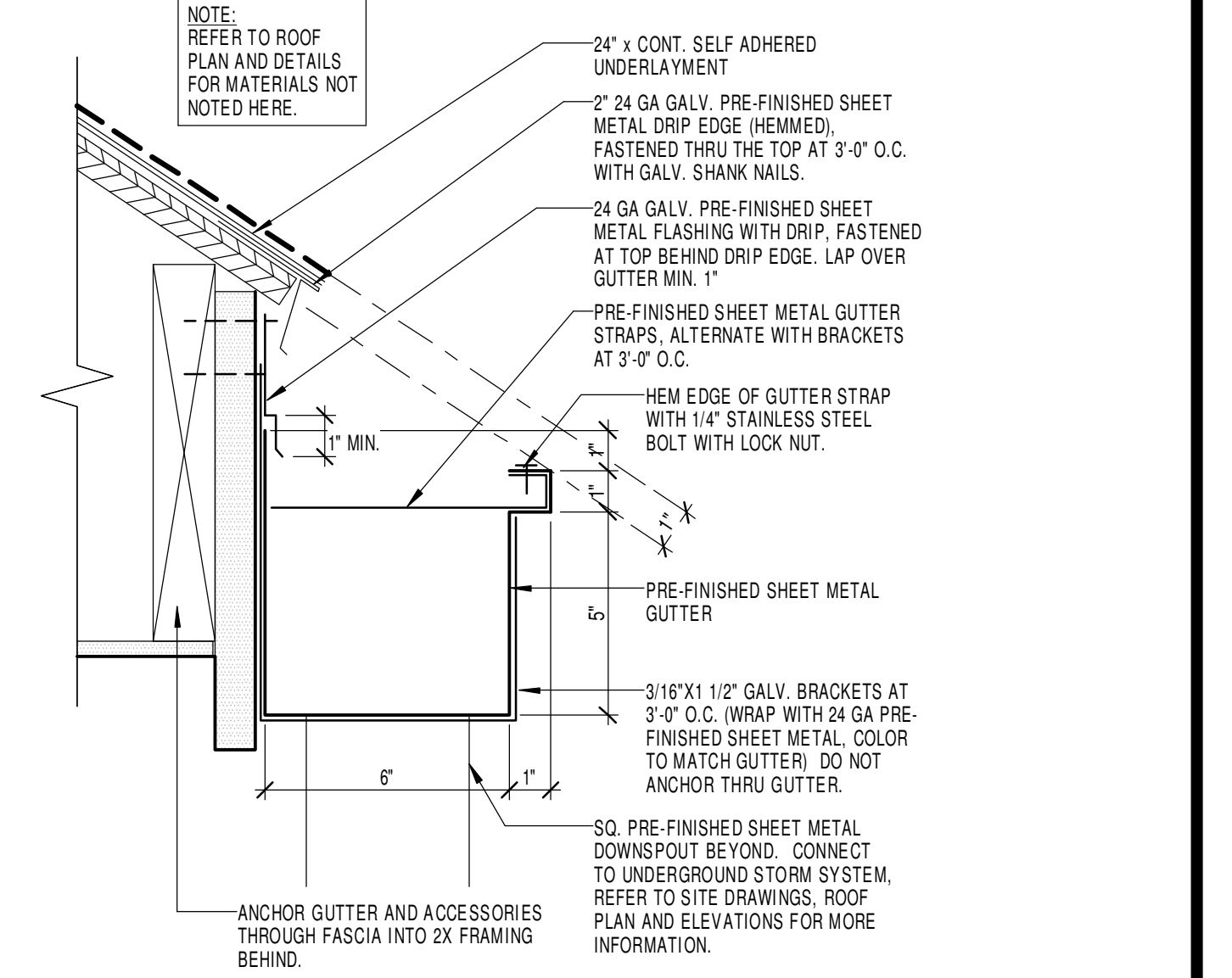

5 GUTTER DETAIL
3" = 1'-0"

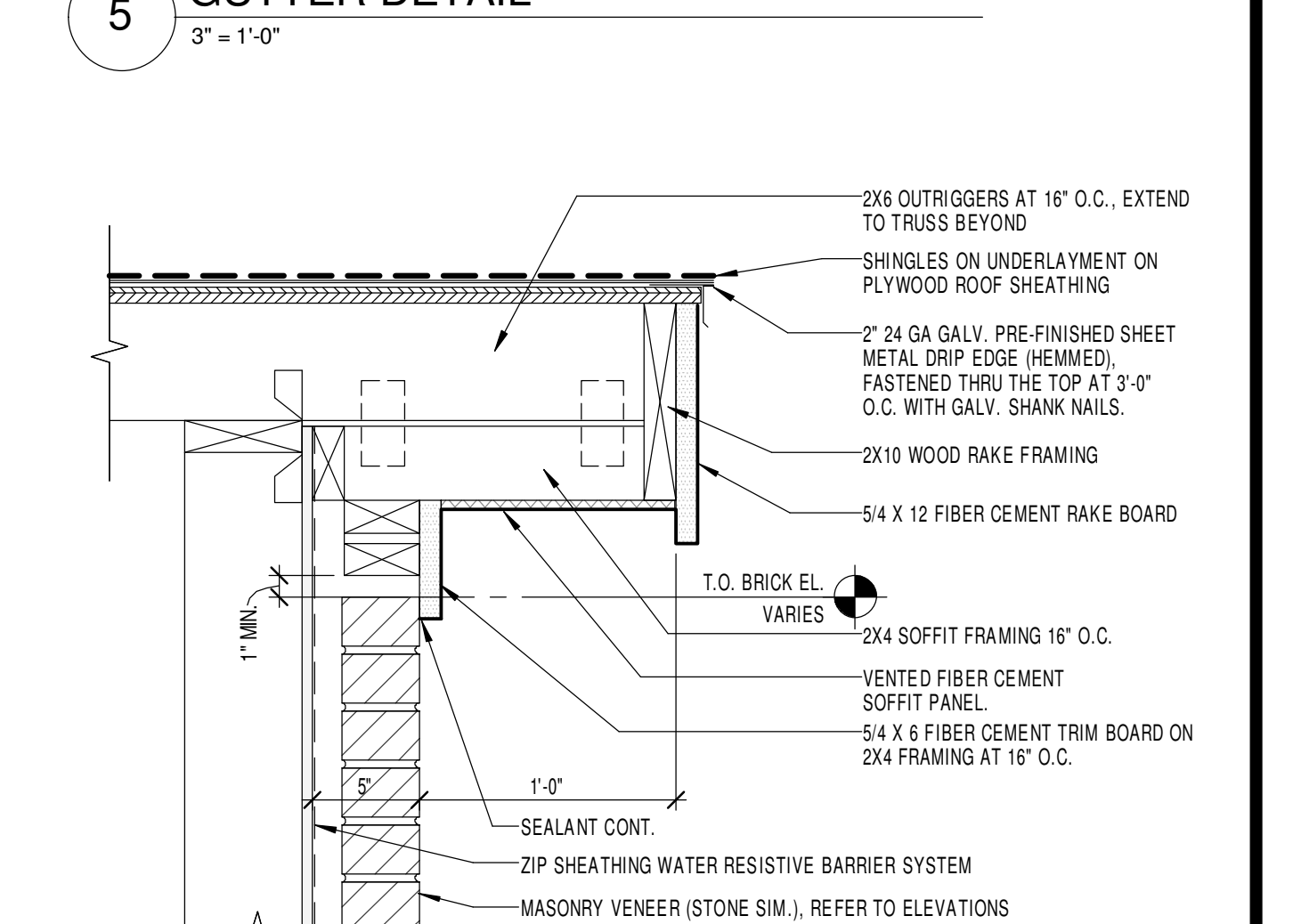

6 RAKE DETAIL
1 1/2" = 1'-0"

REVISIONS		
No.	Description	Date
1	RECORD DRAWINGS	10/20/17

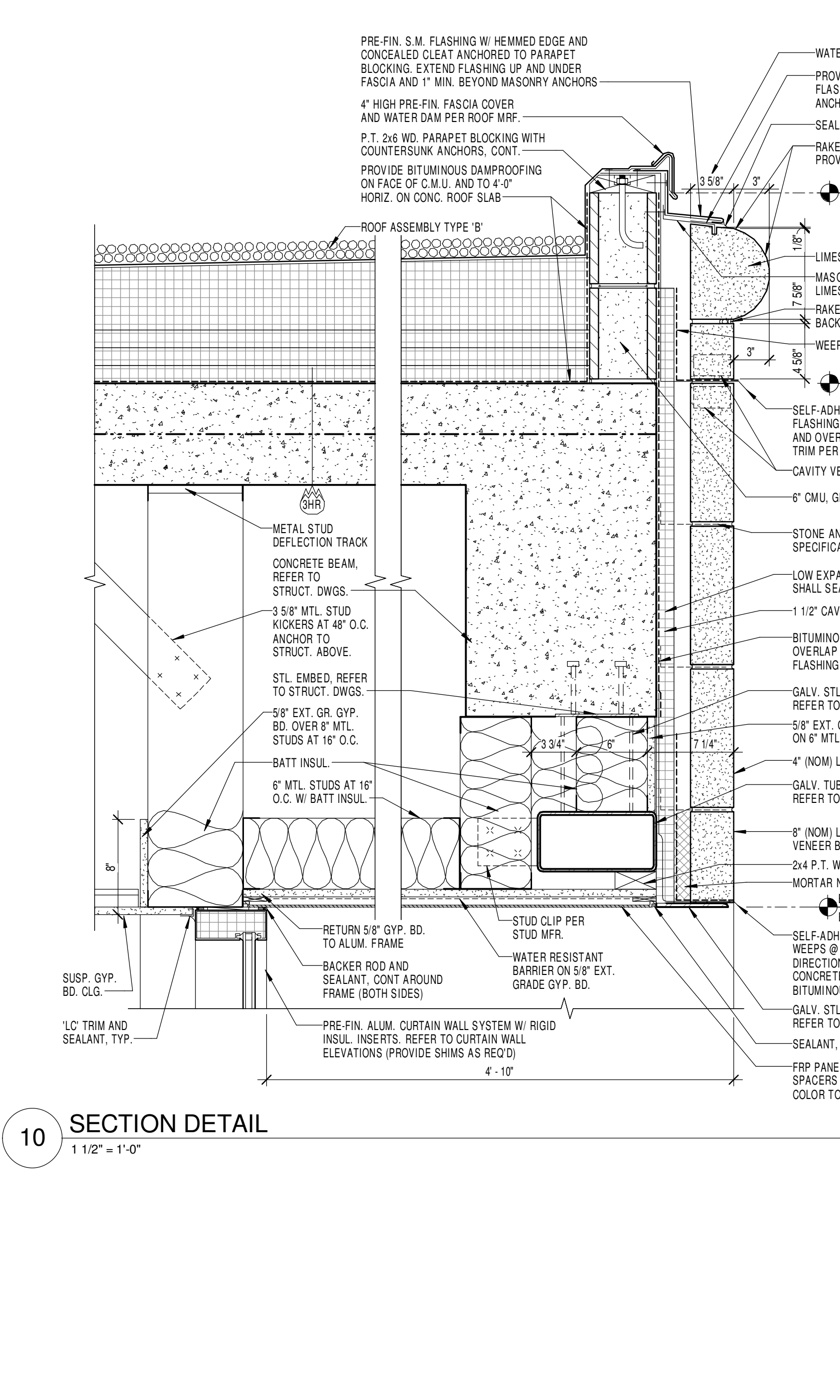
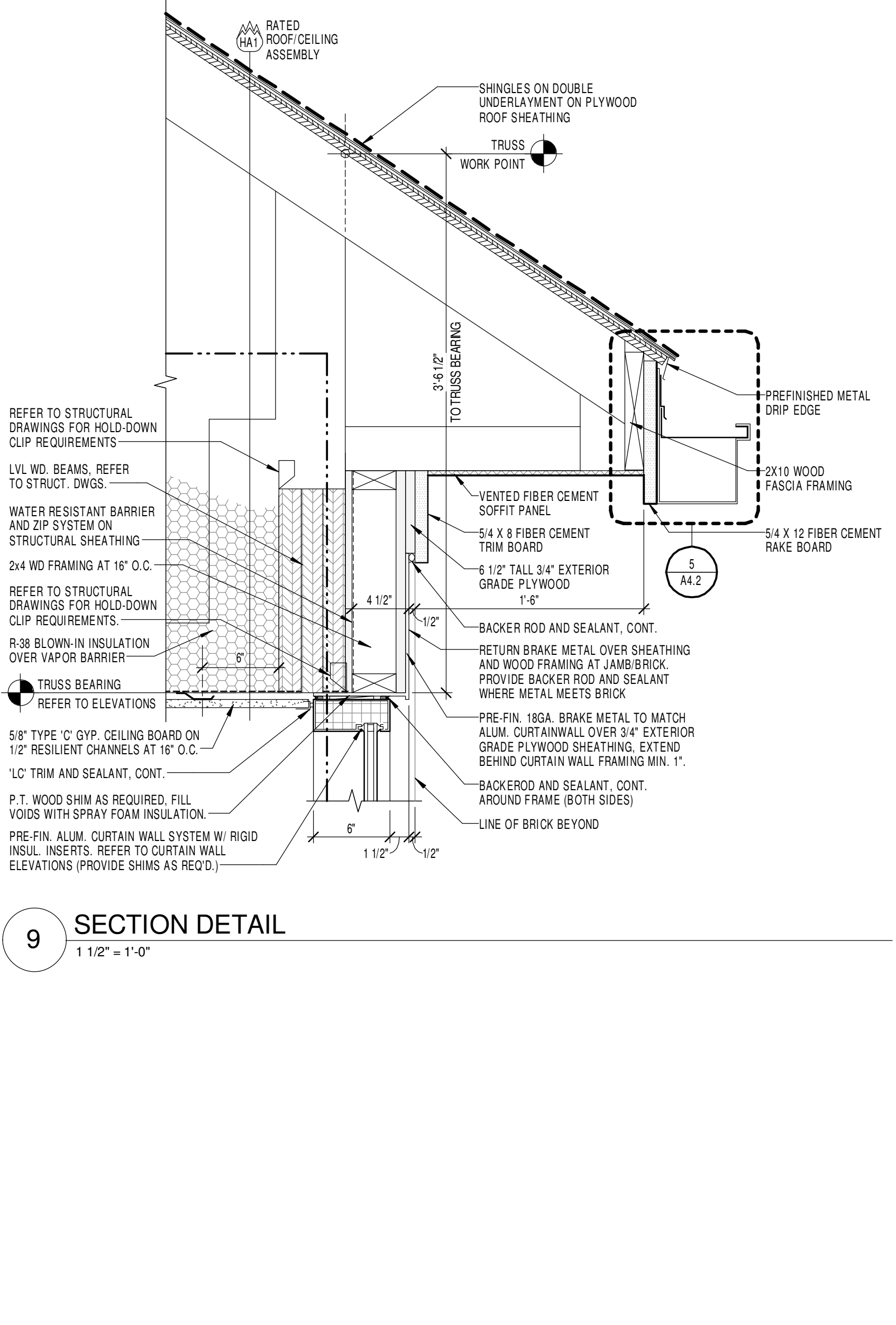
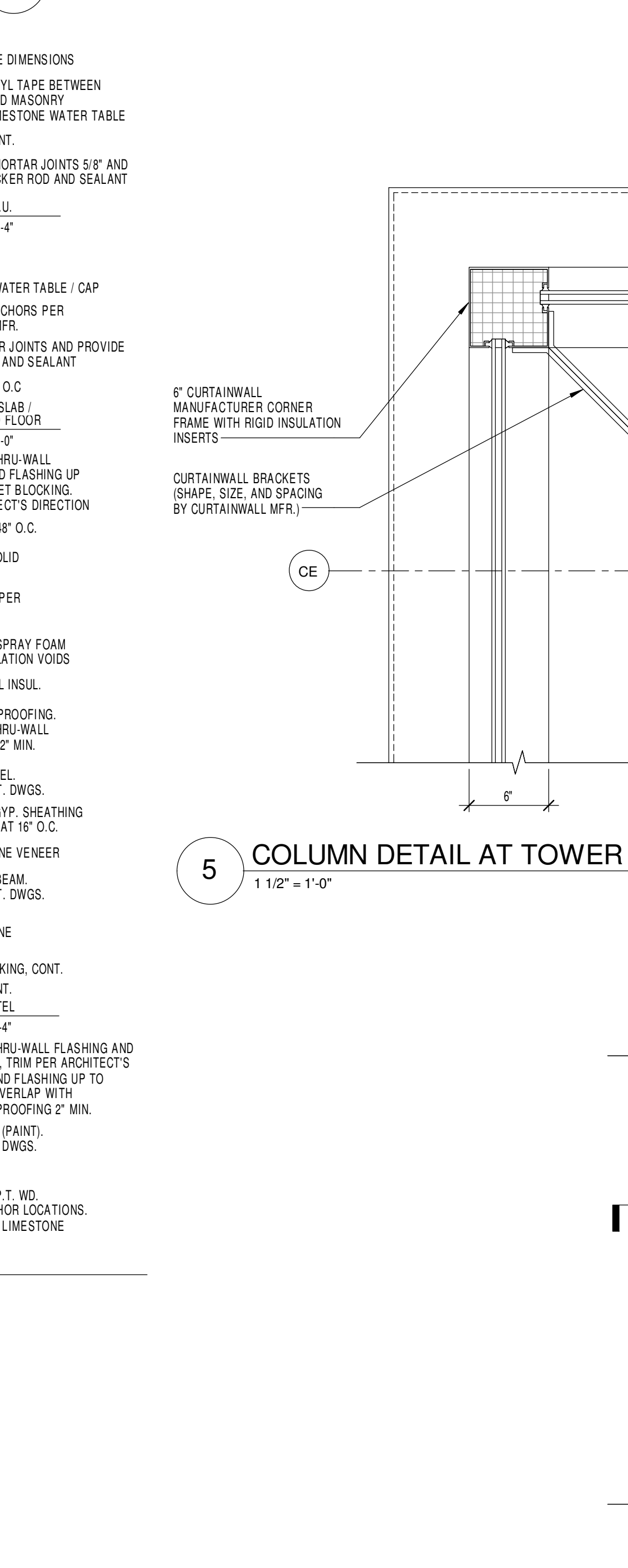
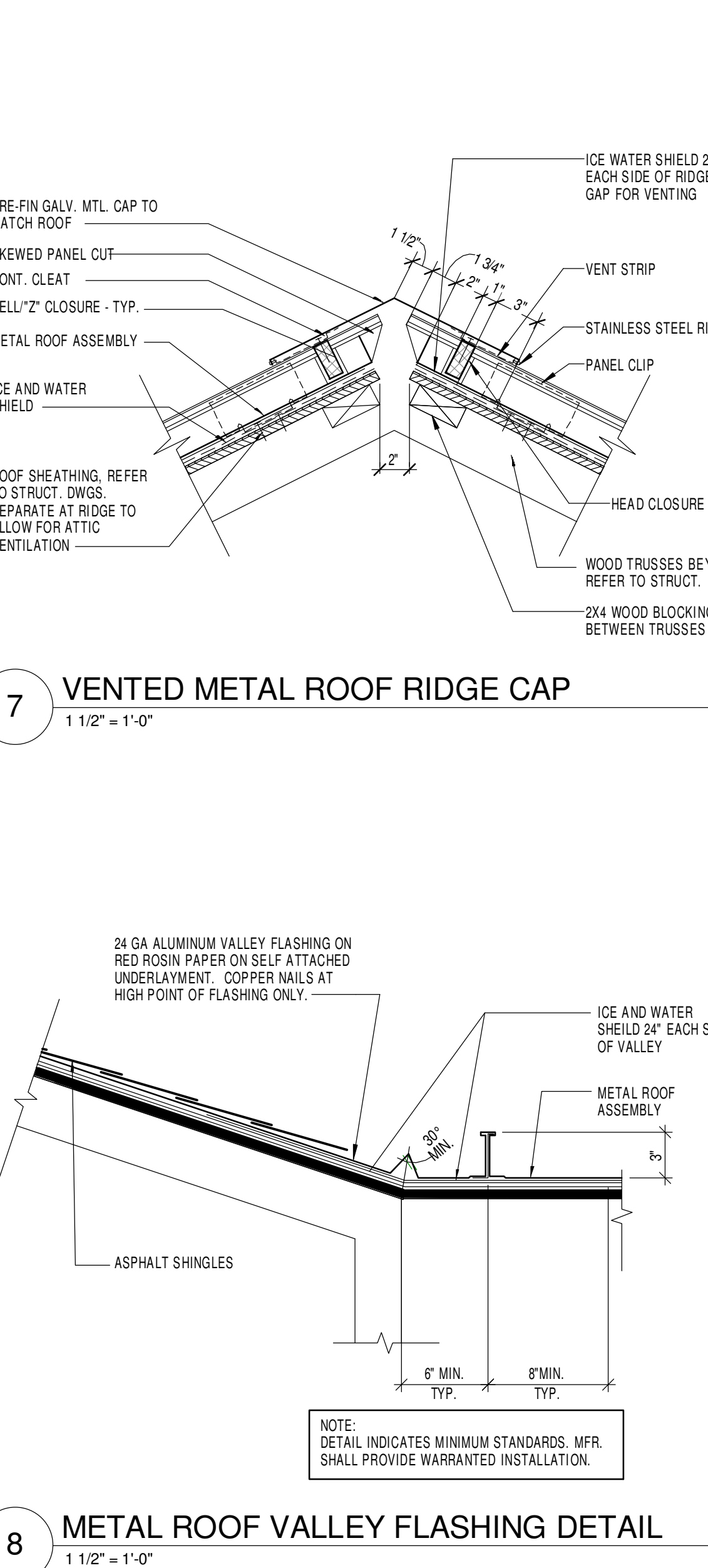
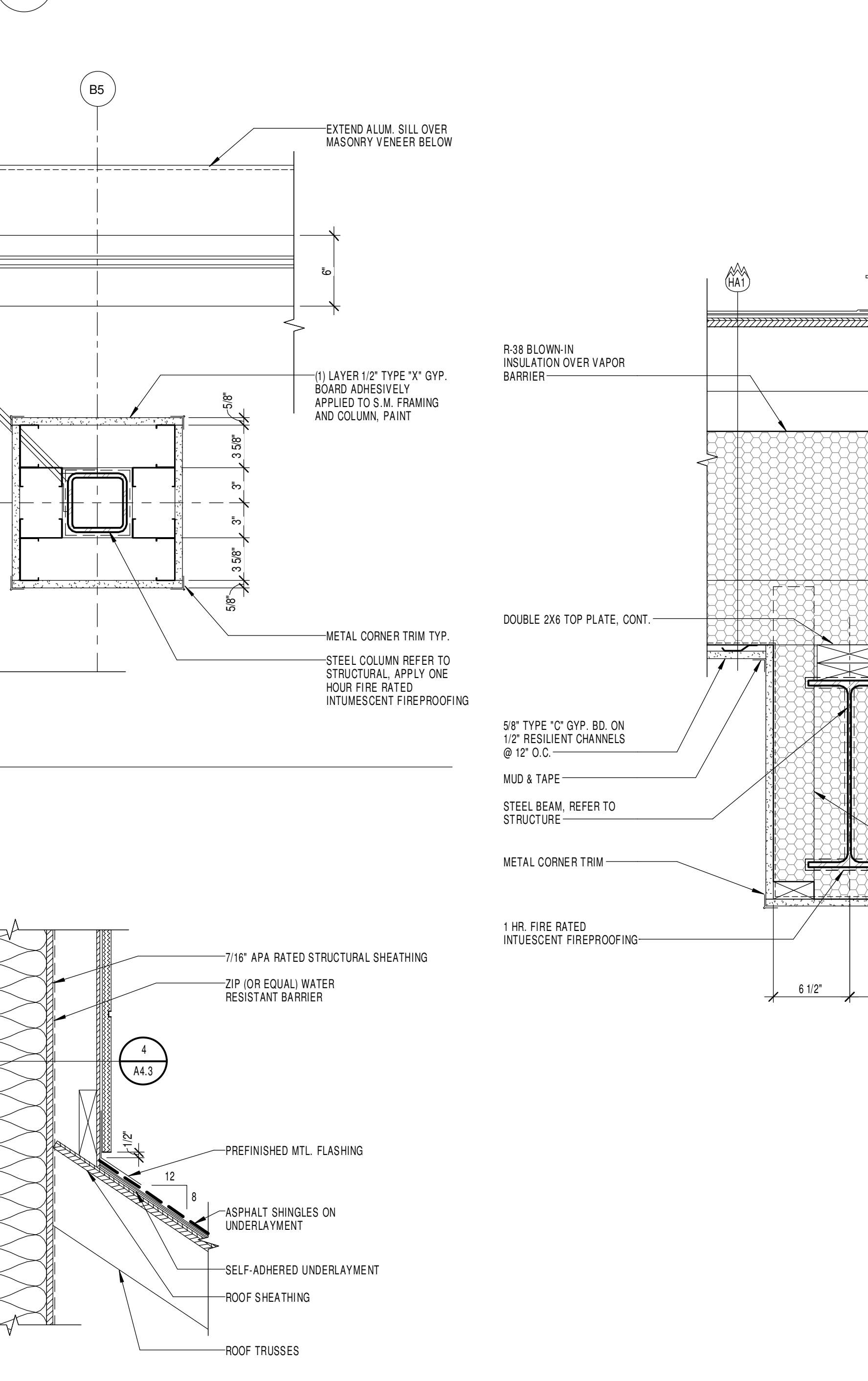
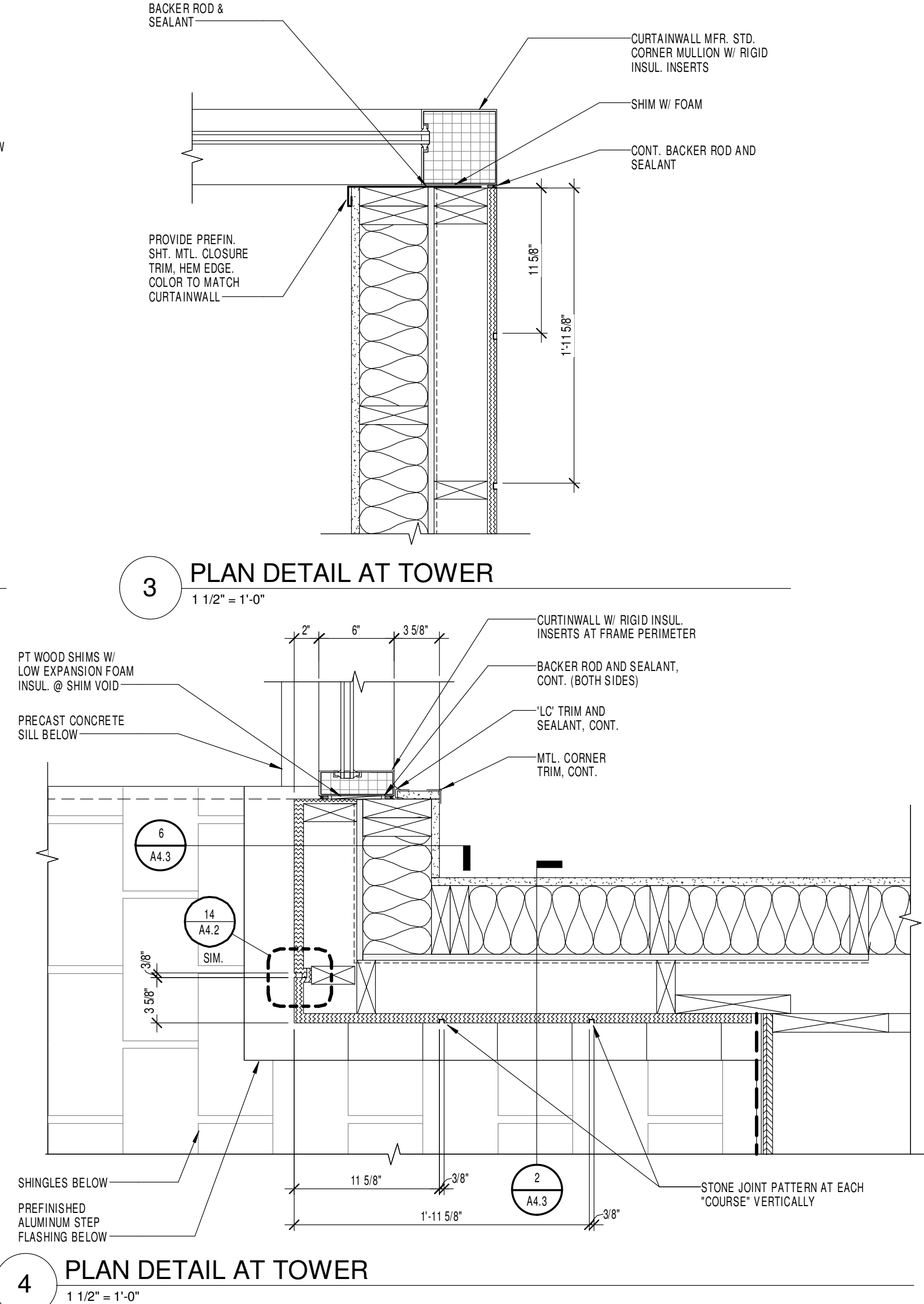
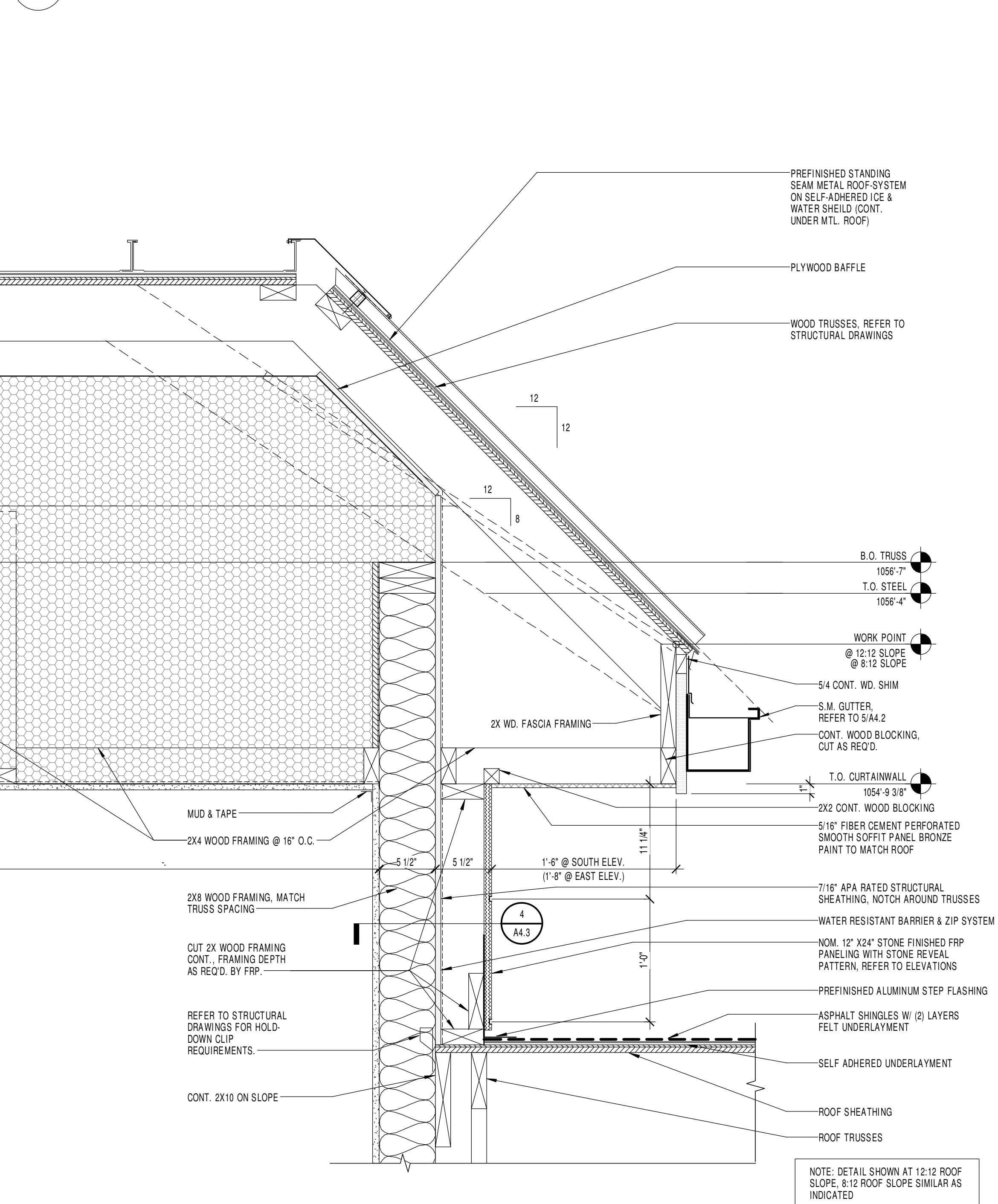
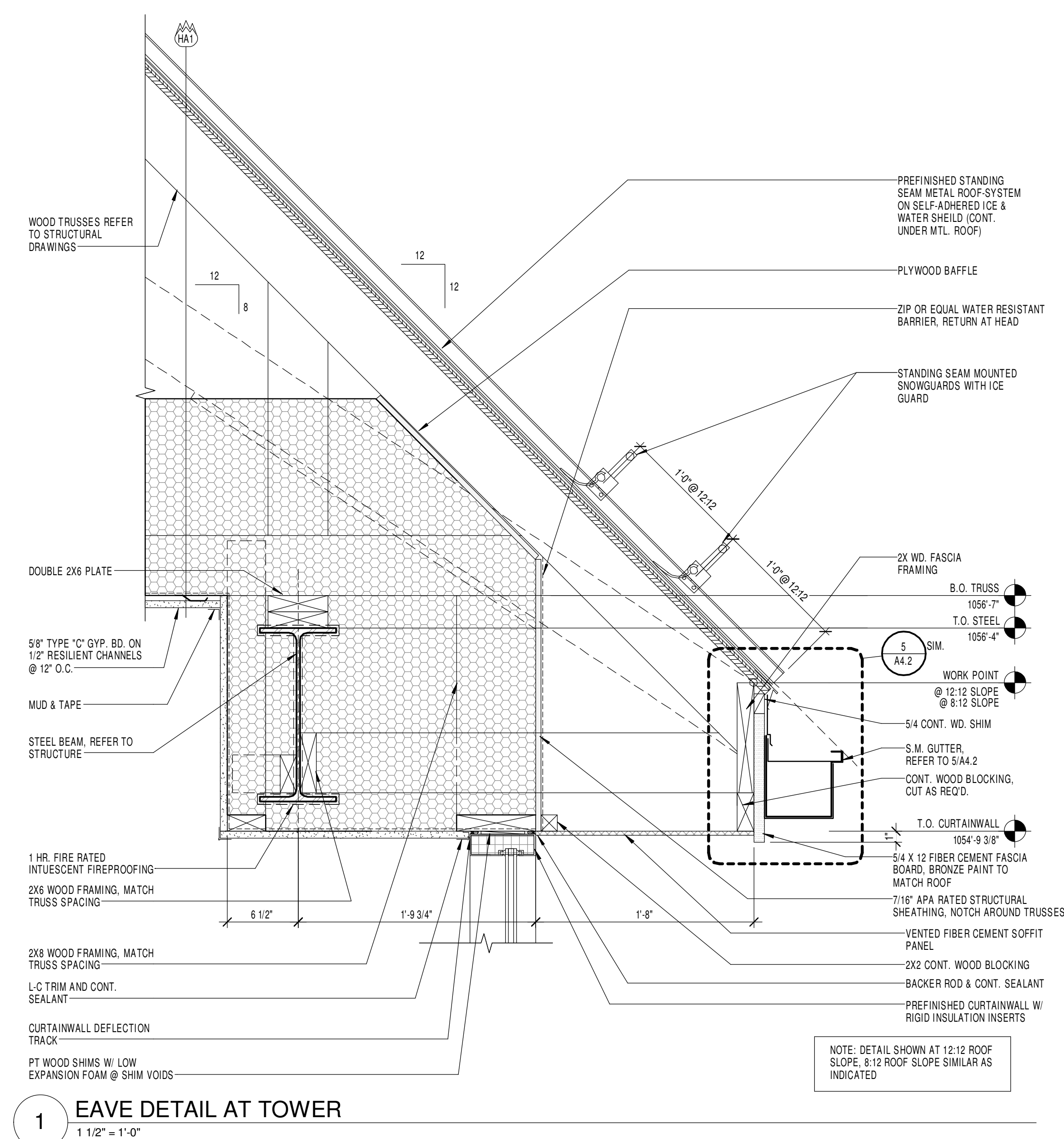

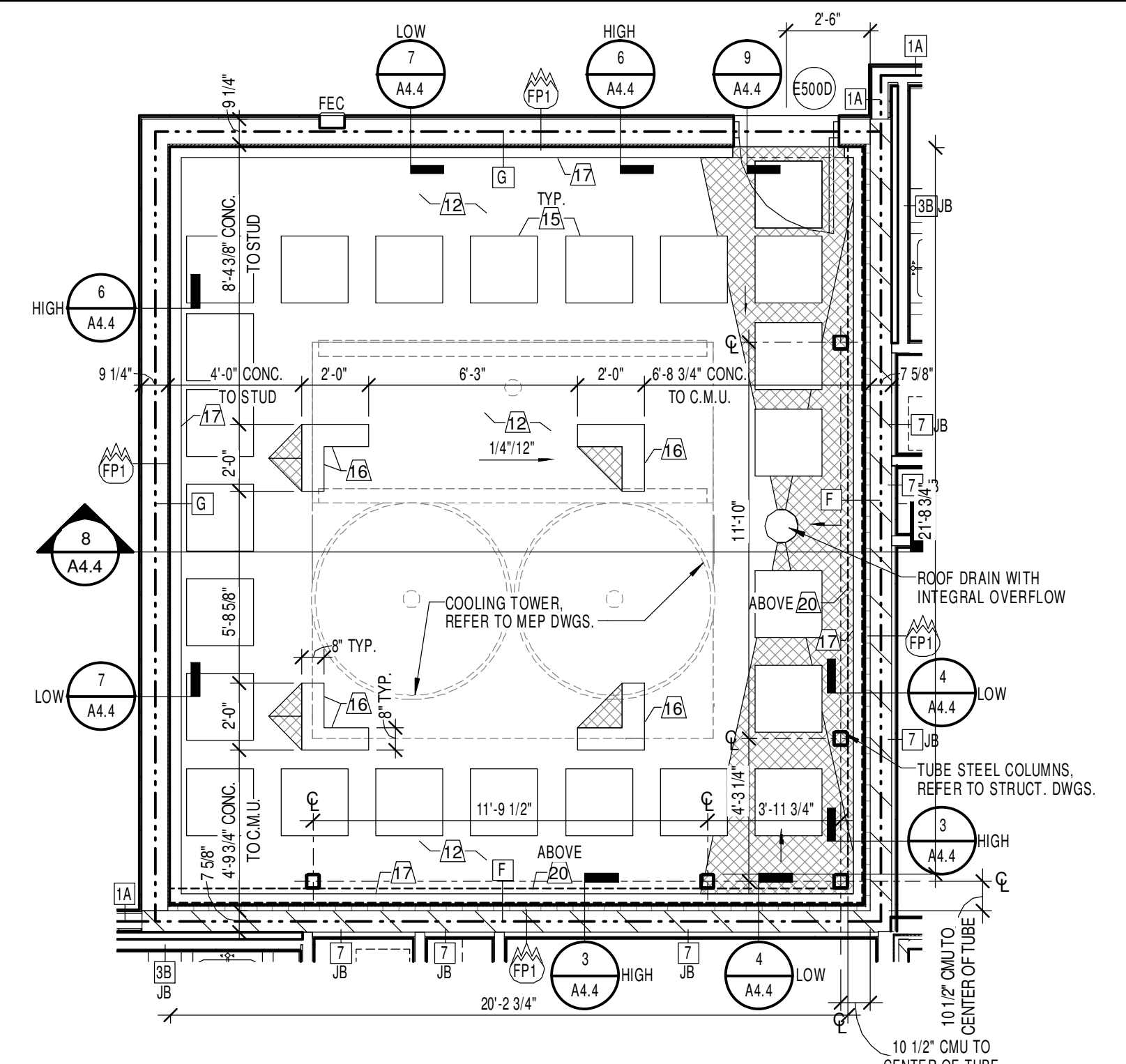

1 PARTIAL ENLARGED ROOF PLAN
1/4" = 1'-0"

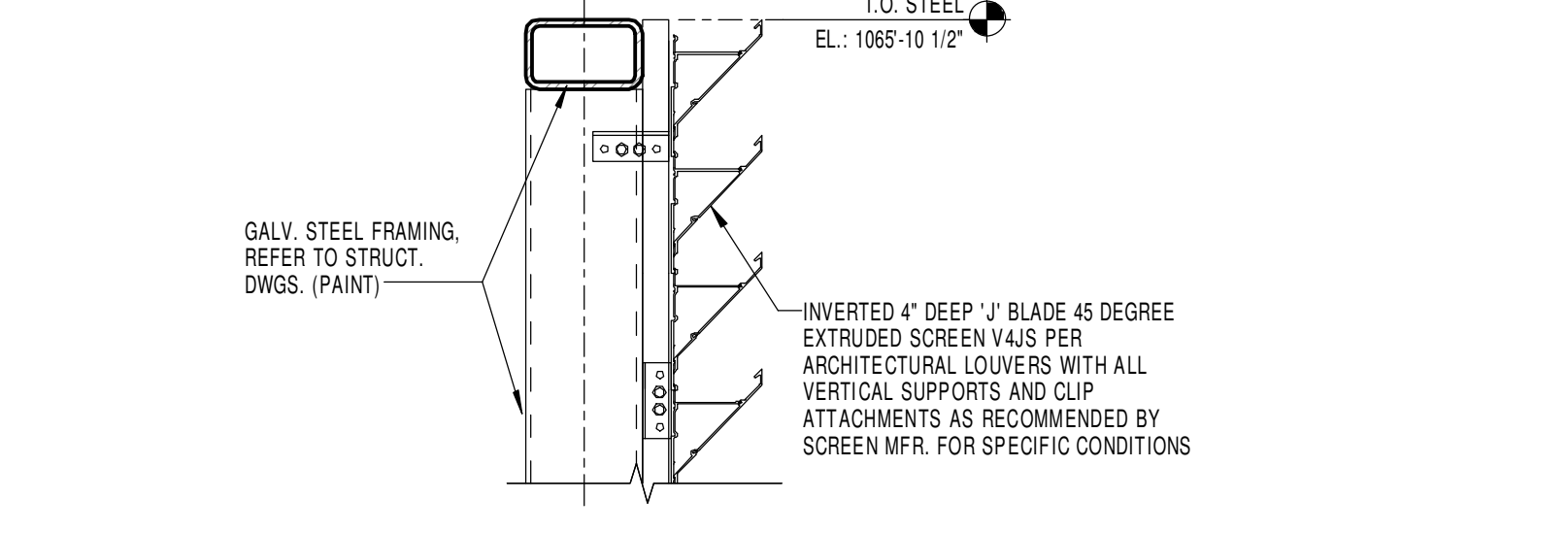

2 ROOF DETAIL
1 1/2" = 1'-0"

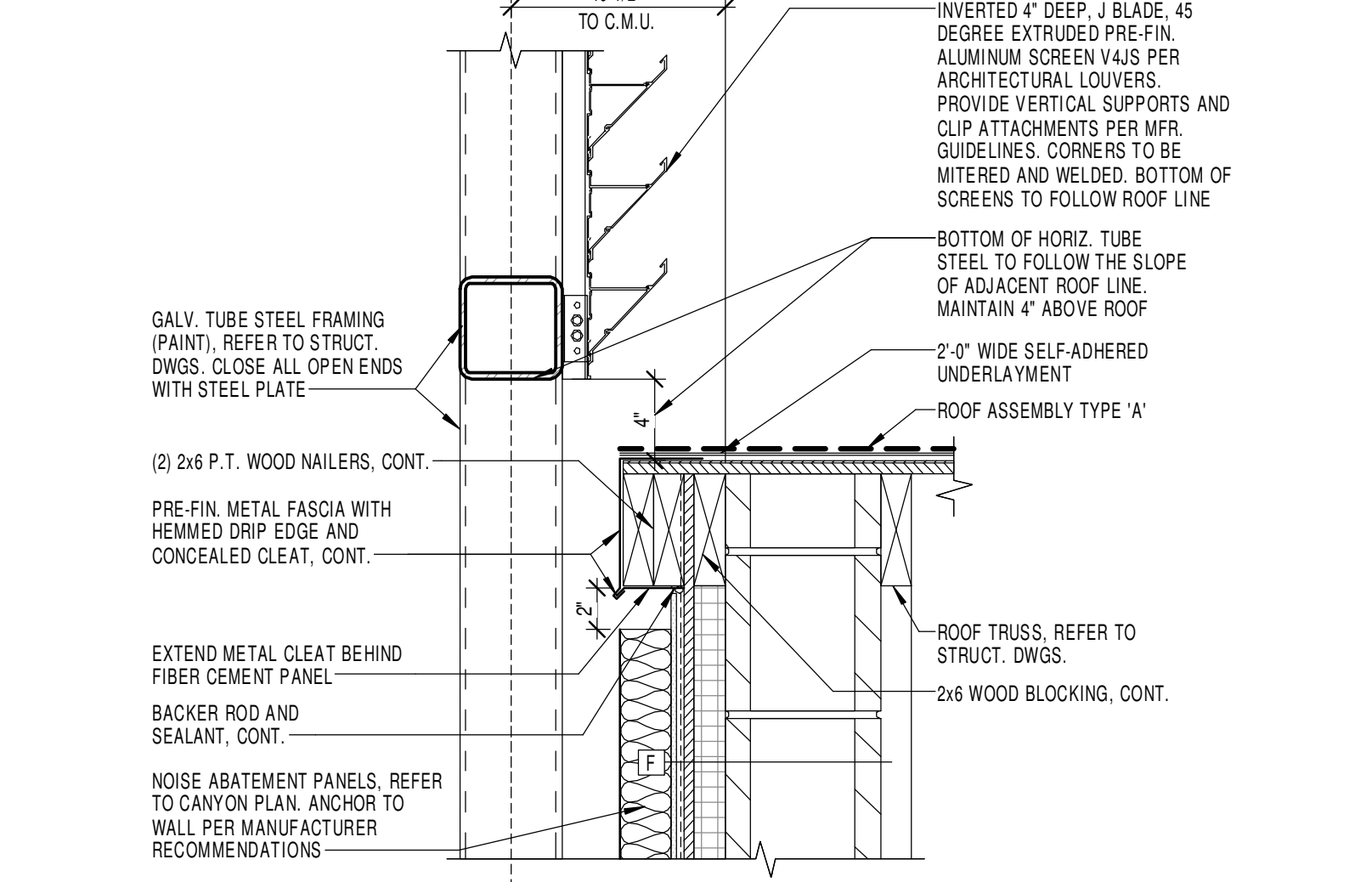

3 ROOF DETAIL
1 1/2" = 1'-0"

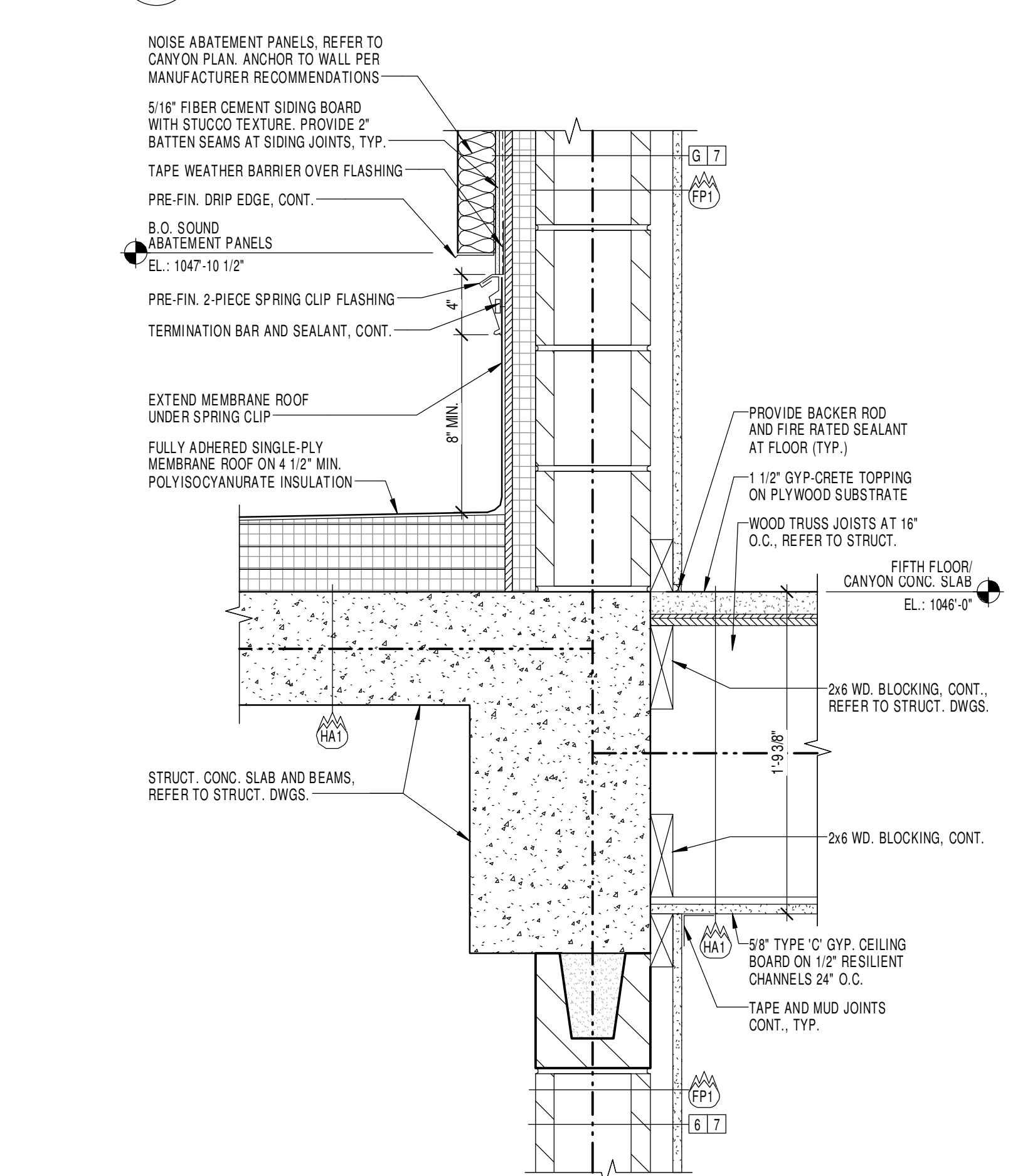

4 ROOF DETAIL
1 1/2" = 1'-0"

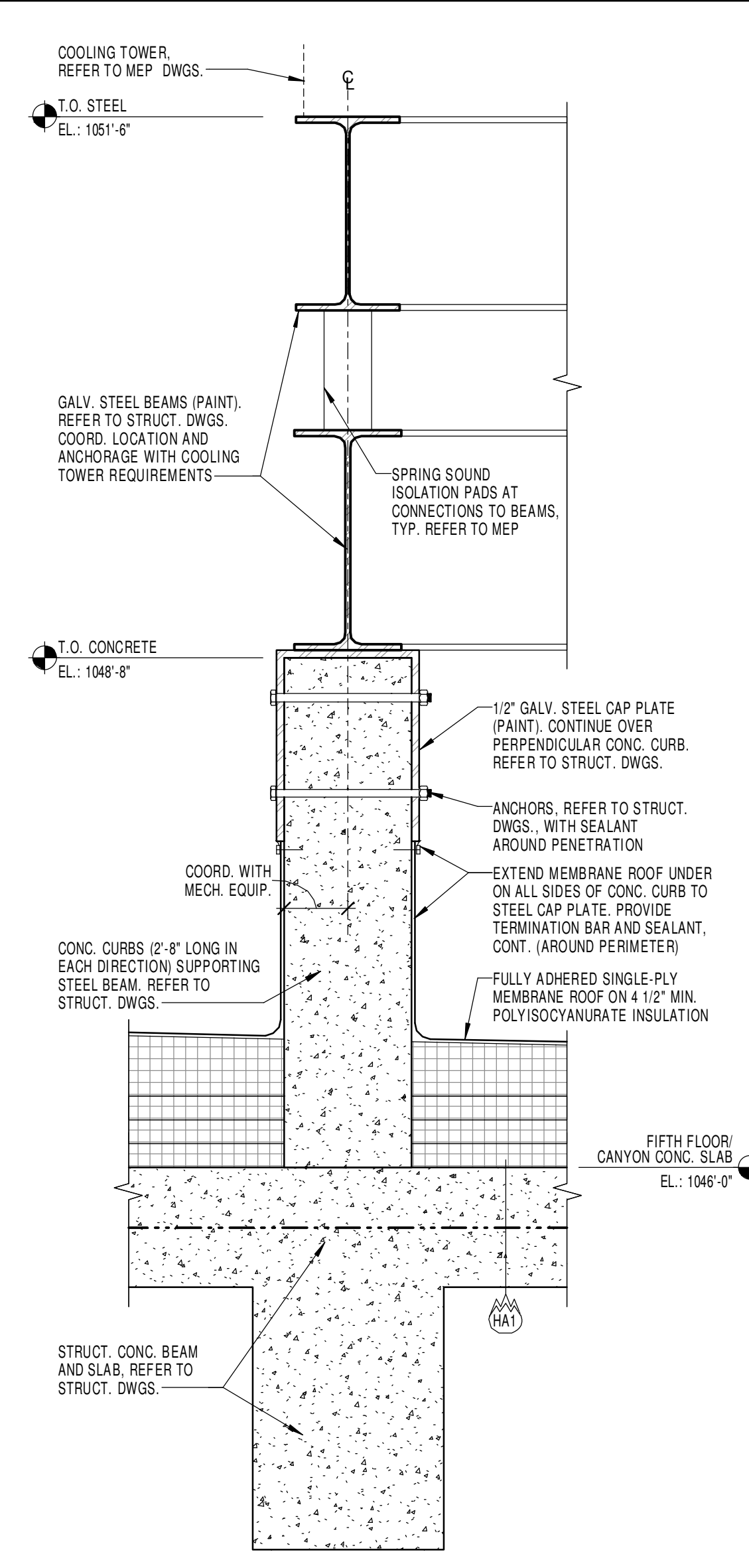

5 ROOF DETAIL
1 1/2" = 1'-0"

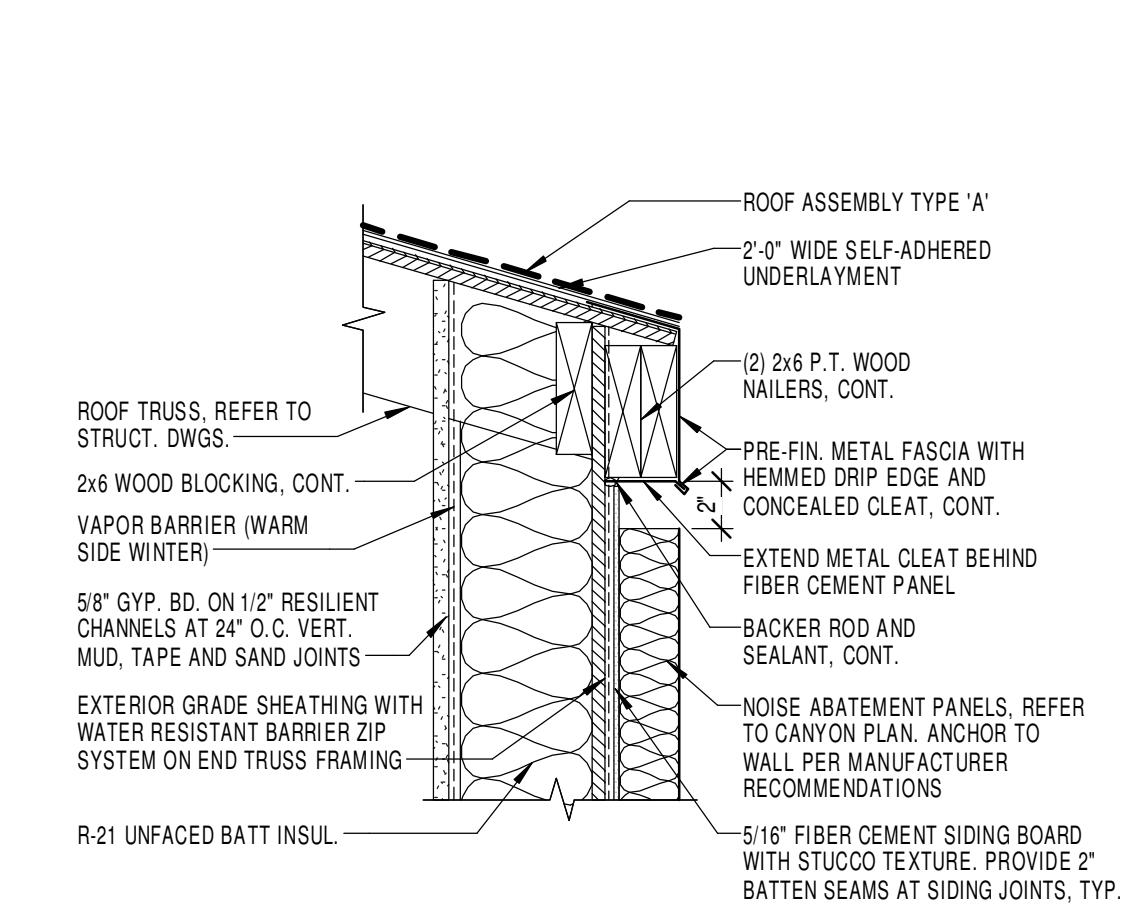

6 ROOF DETAIL
1 1/2" = 1'-0"

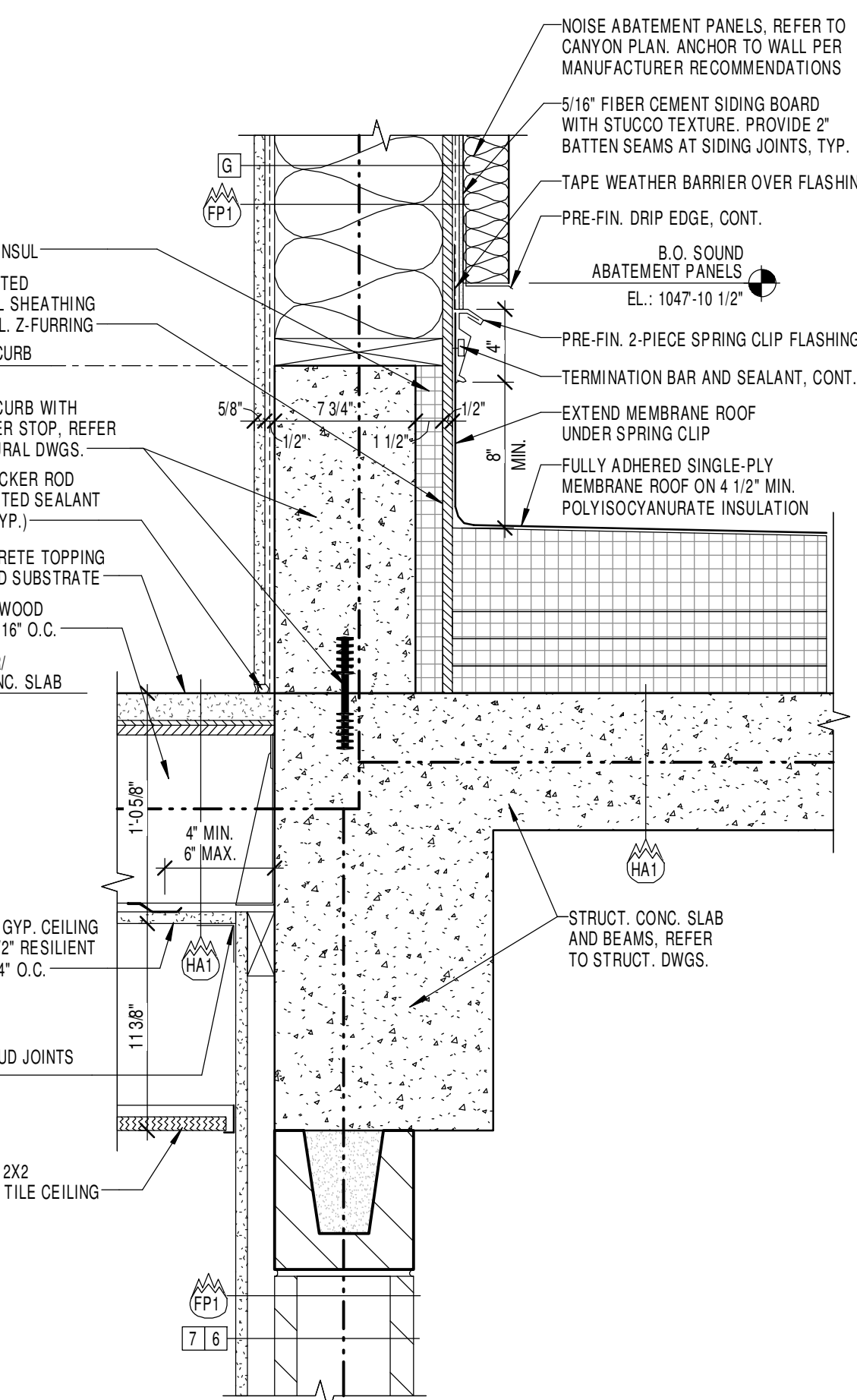

7 ROOF DETAIL
1 1/2" = 1'-0"

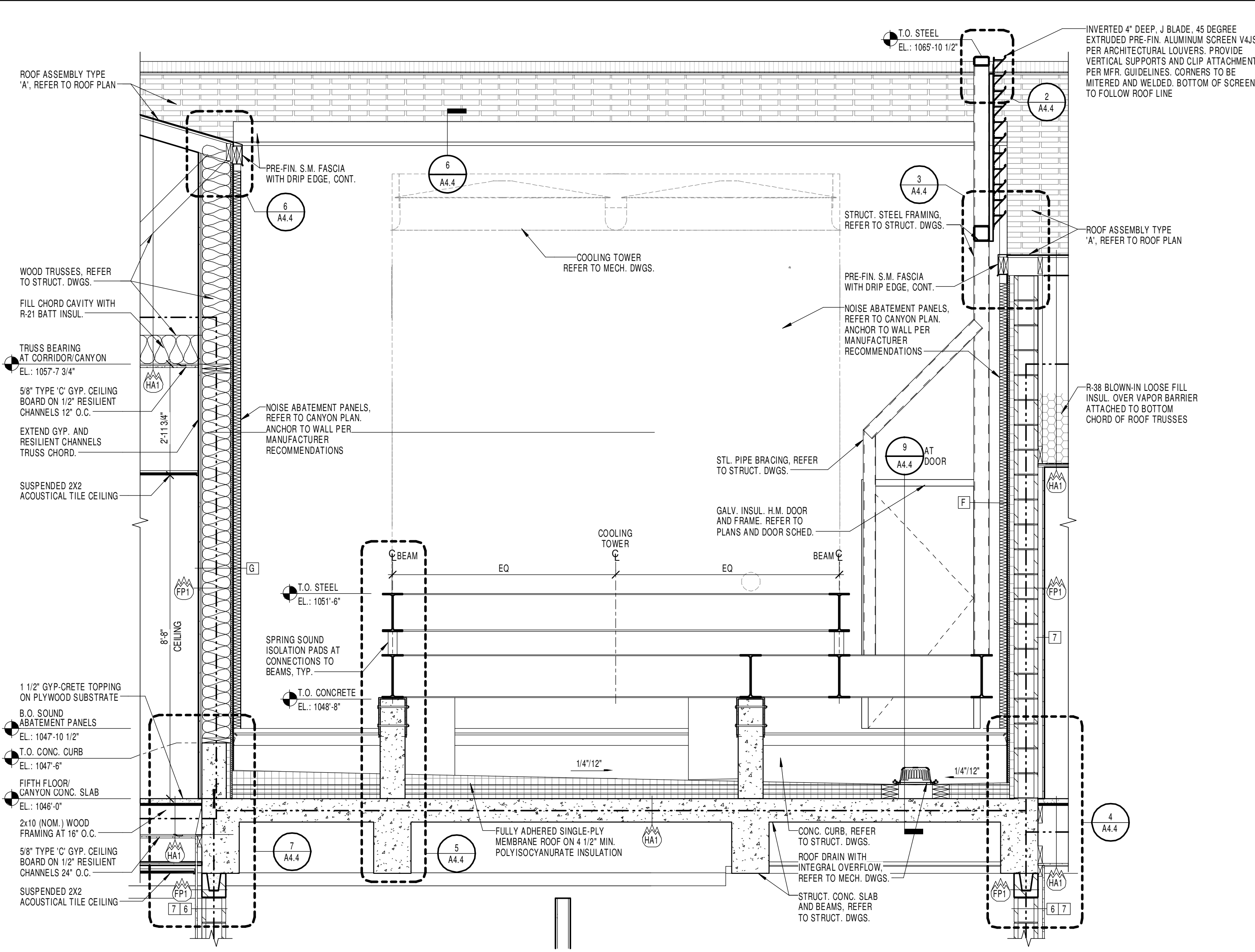

8 CANYON ROOF SECTION
1/2" = 1'-0"

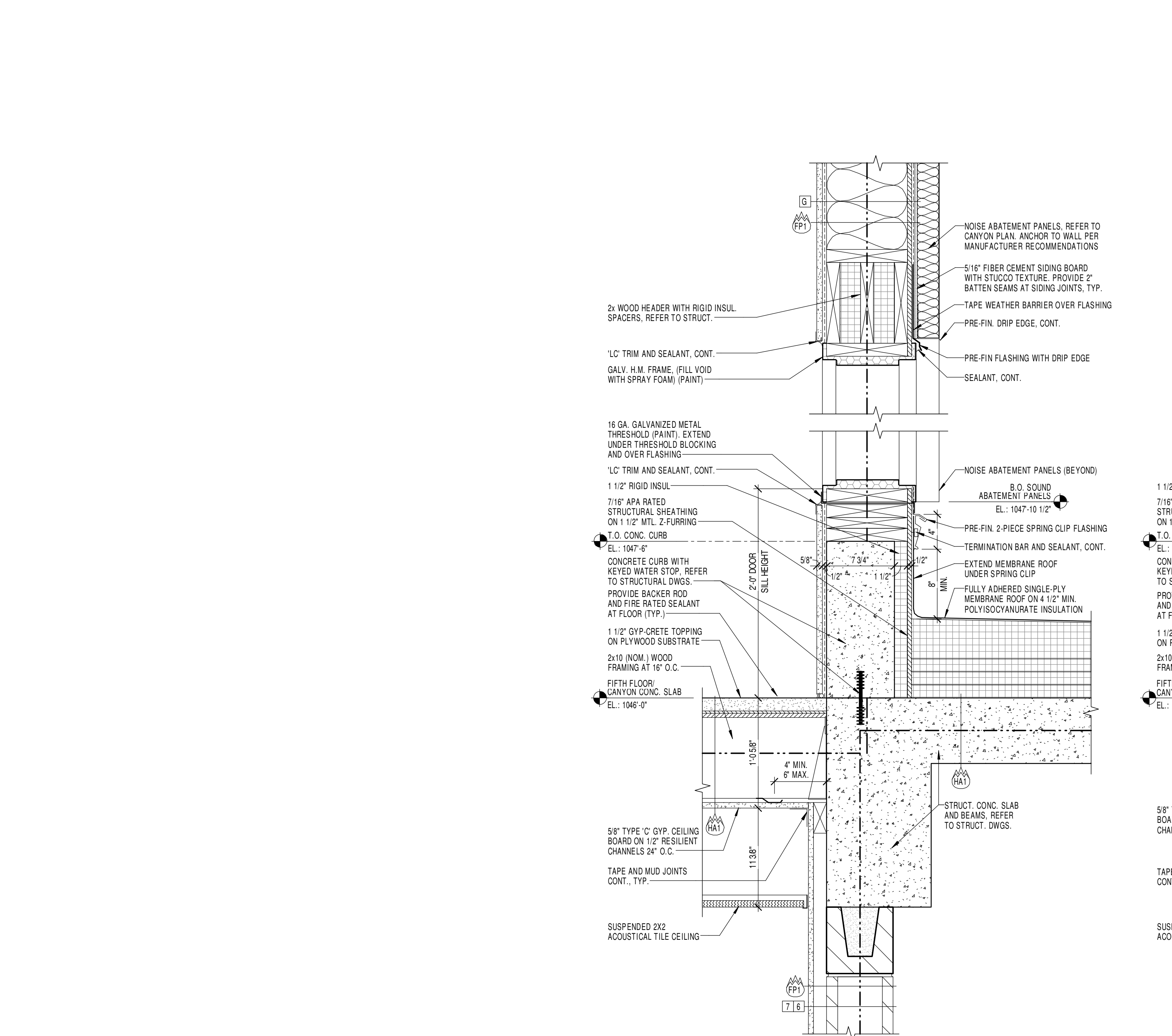

9 ROOF DETAIL
1 1/2" = 1'-0"

RECORD DRAWINGS

THIS DRAWING IS THE PROPERTY OF SHERMAN CARTER BARNHART ARCHITECTS, PLLC. IT IS TO BE USED ONLY FOR THE PROJECT AND SITE SPECIFICALLY IDENTIFIED HEREON. ANY REUSE OR MODIFICATION OF THIS DRAWING WITHOUT THE WRITTEN CONSENT OF SHERMAN CARTER BARNHART ARCHITECTS, PLLC IS PROHIBITED. THE USER OF THIS DRAWING SHALL BE RESPONSIBLE FOR OBTAINING ALL NECESSARY PERMITS AND APPROVALS FROM THE APPROPRIATE AGENCIES. THE USER OF THIS DRAWING SHALL BE RESPONSIBLE FOR OBTAINING ALL NECESSARY PERMITS AND APPROVALS FROM THE APPROPRIATE AGENCIES. THE USER OF THIS DRAWING SHALL BE RESPONSIBLE FOR OBTAINING ALL NECESSARY PERMITS AND APPROVALS FROM THE APPROPRIATE AGENCIES.

LEWIS HALL STUDENT HOUSING

UNIVERSITY OF KENTUCKY

BUILDING SECTIONS

JOB NO.	1453
DATE	01.08.2016
DRAWN	MM
CHECKED	MM, BKL

REVISIONS		
No.	Description	Date
1	RECORD DRAWINGS	10/20/17

SHEET

A5.1

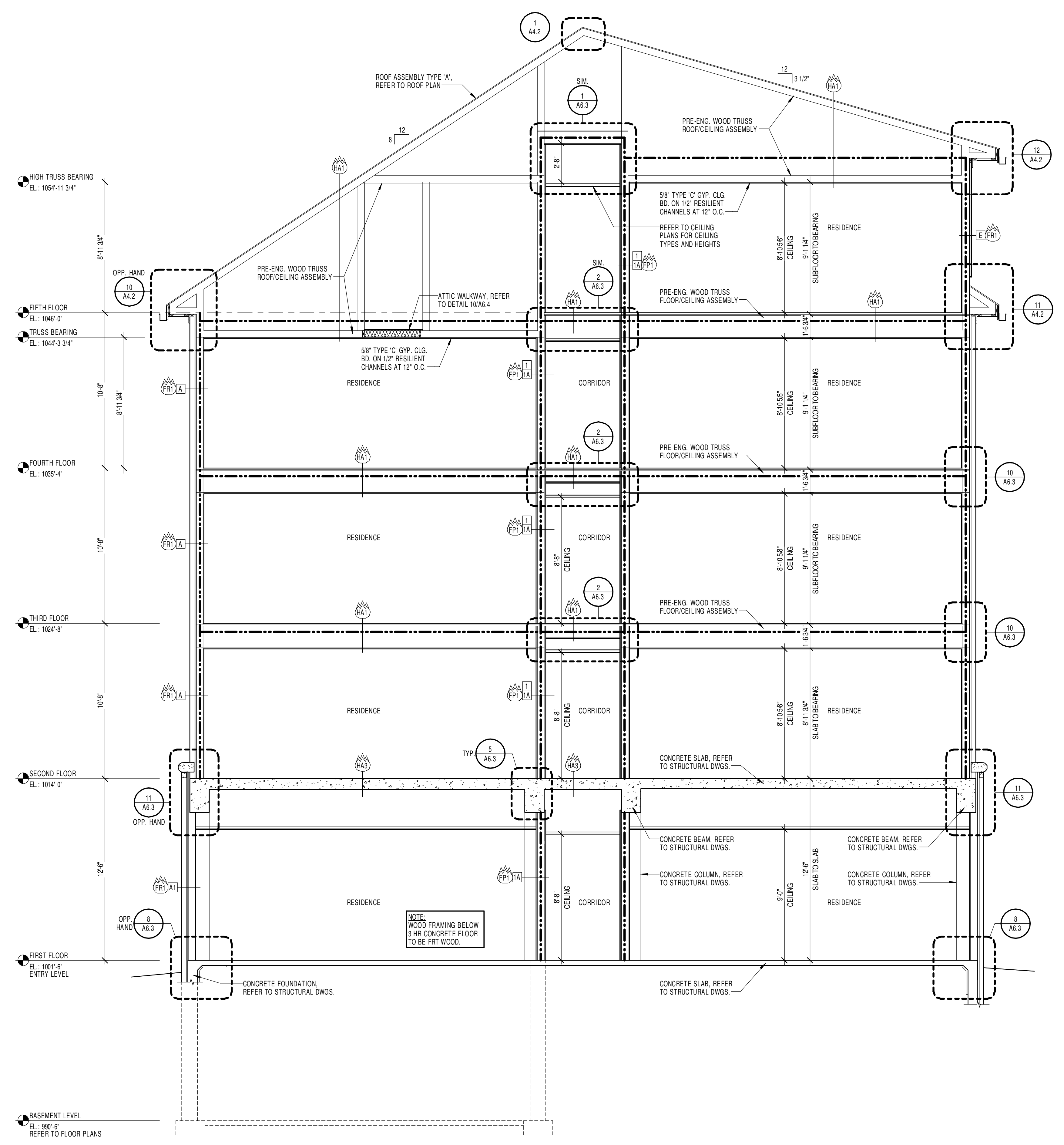

1 BUILDING SECTION - TYPICAL - AREA A
1/4" = 1'-0"

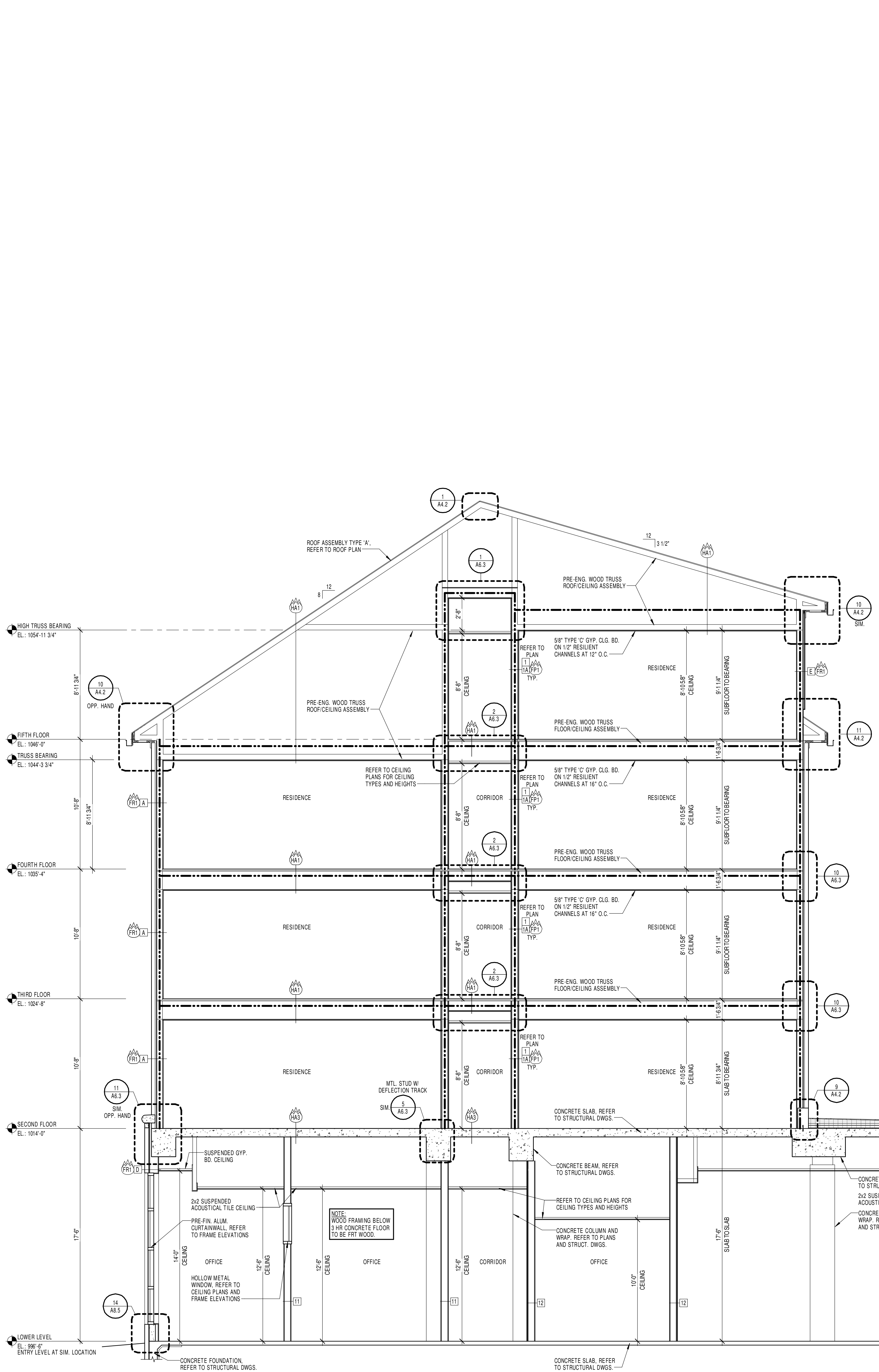

2 BUILDING SECTION - AREA B
1/4" = 1'-0"

RECORD DRAWINGS

LEWIS HALL STUDENT HOUSING
UNIVERSITY OF KENTUCKY

BUILDING SECTION

JOB NO.	1453
DATE	01.08.2016
DRAWN	PWD
CHECKED	MM, BKL

COPYRIGHT © 2017
SHERMAN CARTER BARNHART
ARCHITECTS, PLLC

REVISIONS		
No.	Description	Date
1	RECORD DRAWINGS	10/20/17

SHEET

A5.2

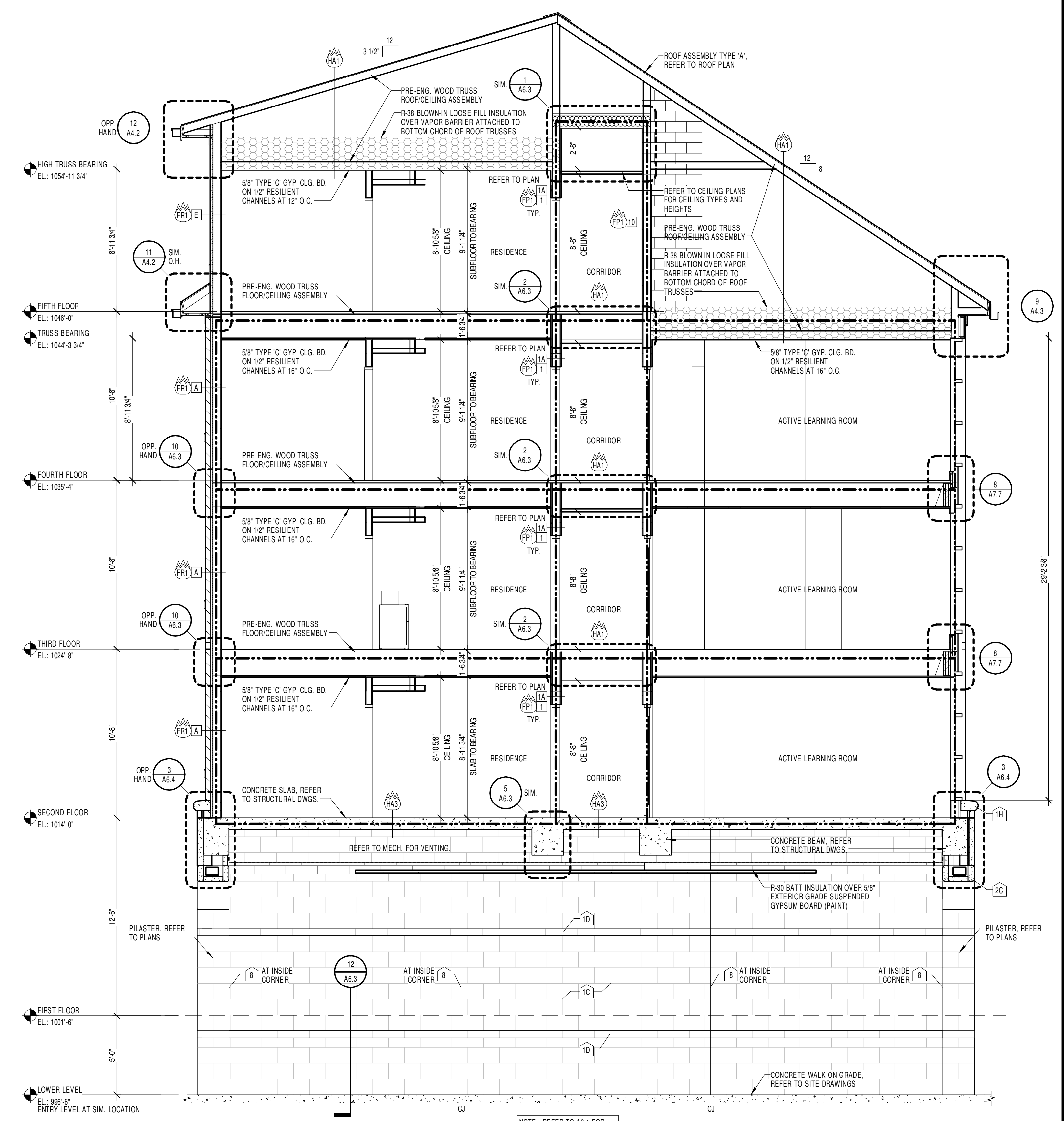

1 BUILDING SECTION
1/4" = 1'-0"

JOB NO.	1453
DATE	01/08/2016
DRAWN	MM, ALC
CHECKED	MM, BKL

REVISIONS		
No.	Description	Date
1	RECORD DRAWINGS	10/20/17

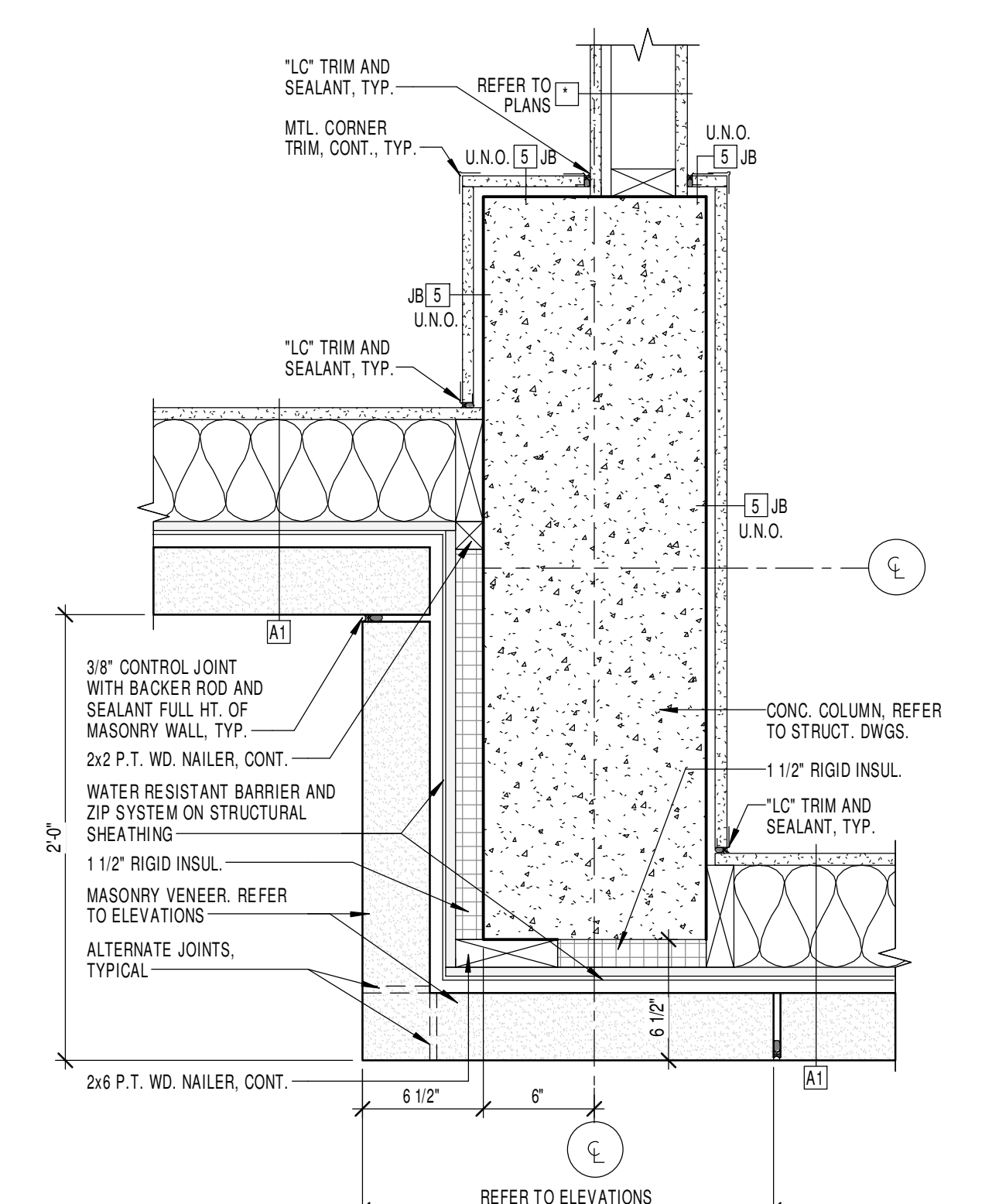

1 PLAN DETAIL
1 1/2" = 1'-0"

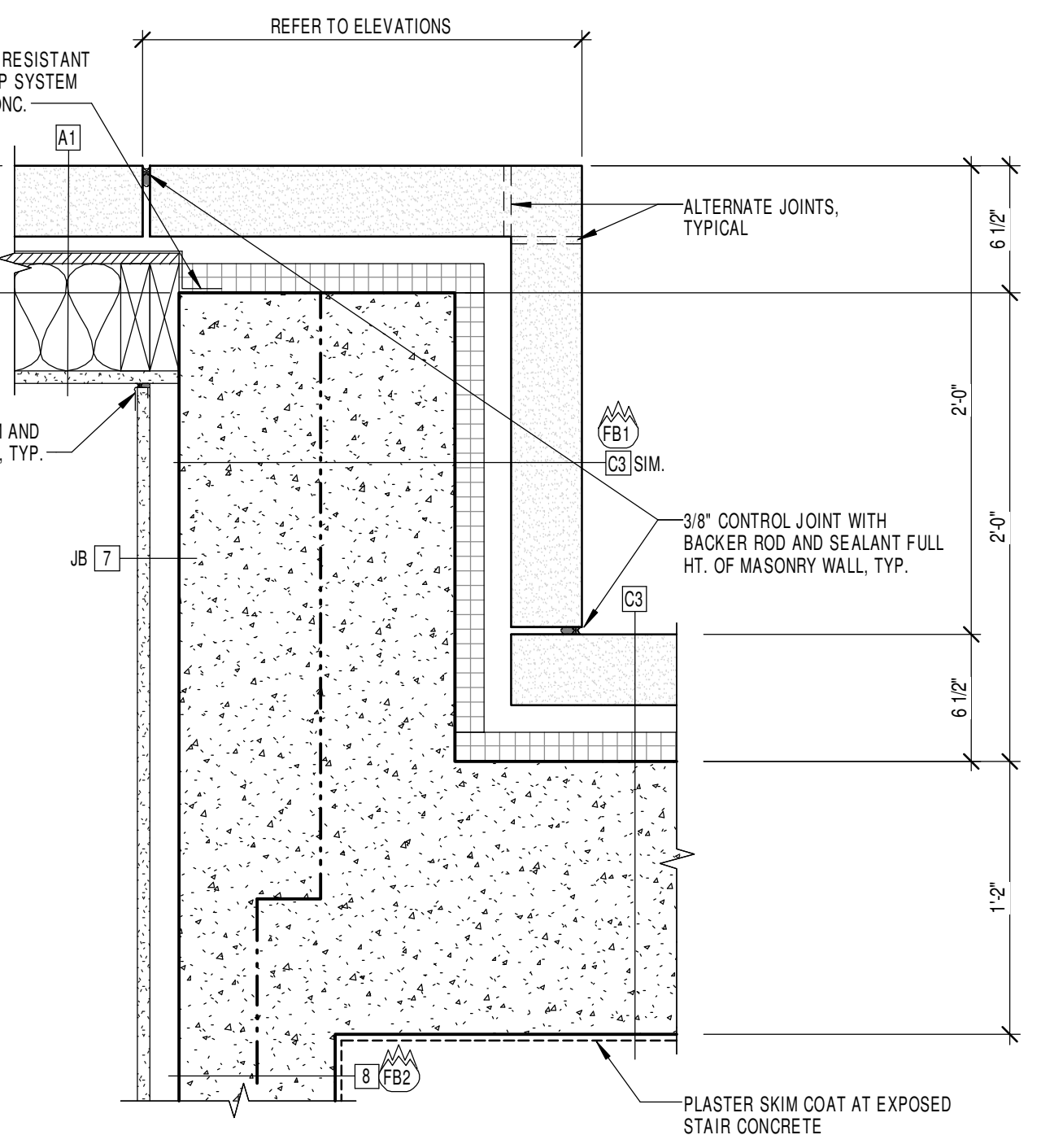

2 PLAN DETAIL
1 1/2" = 1'-0"

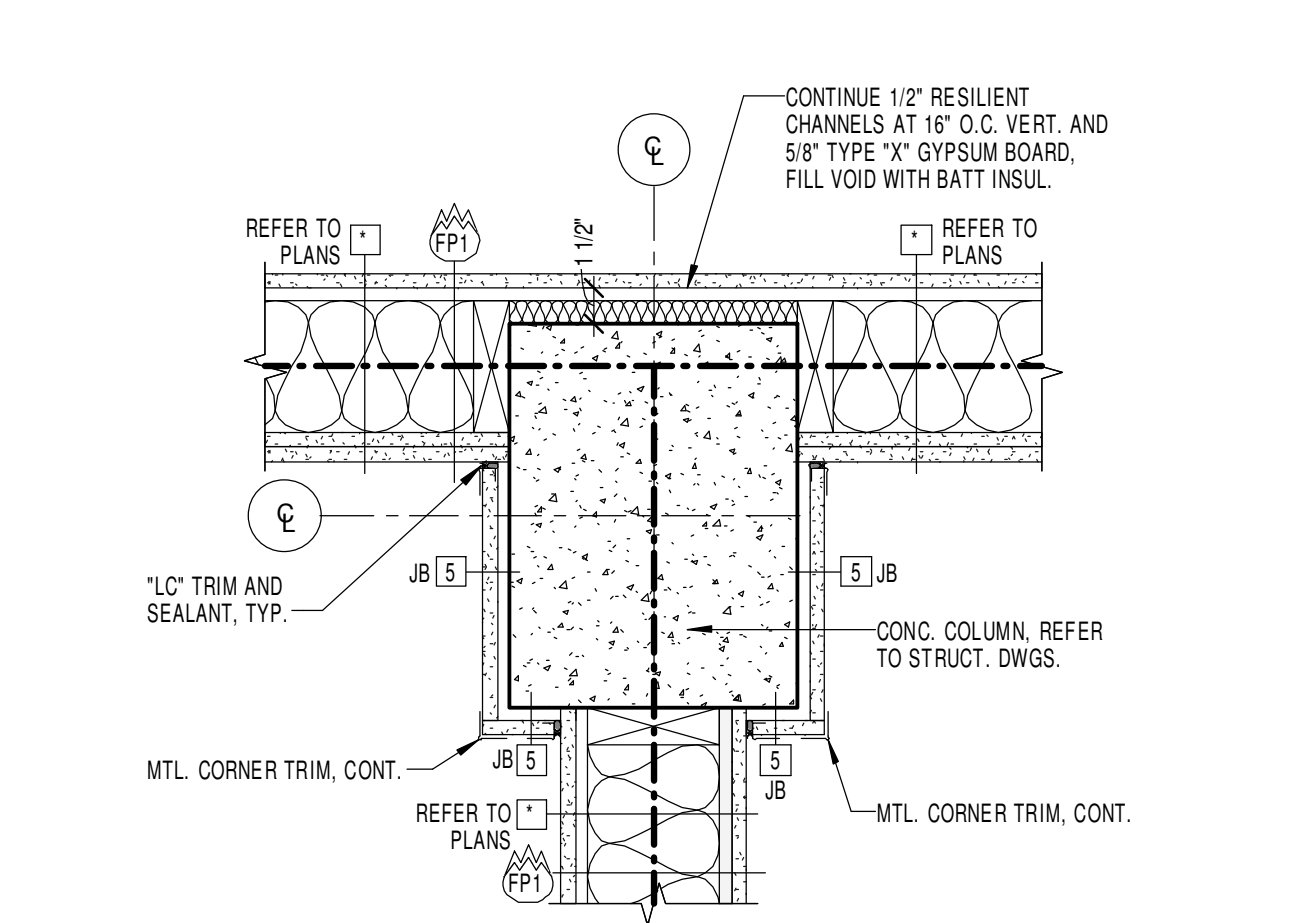

3 PLAN DETAIL
1 1/2" = 1'-0"

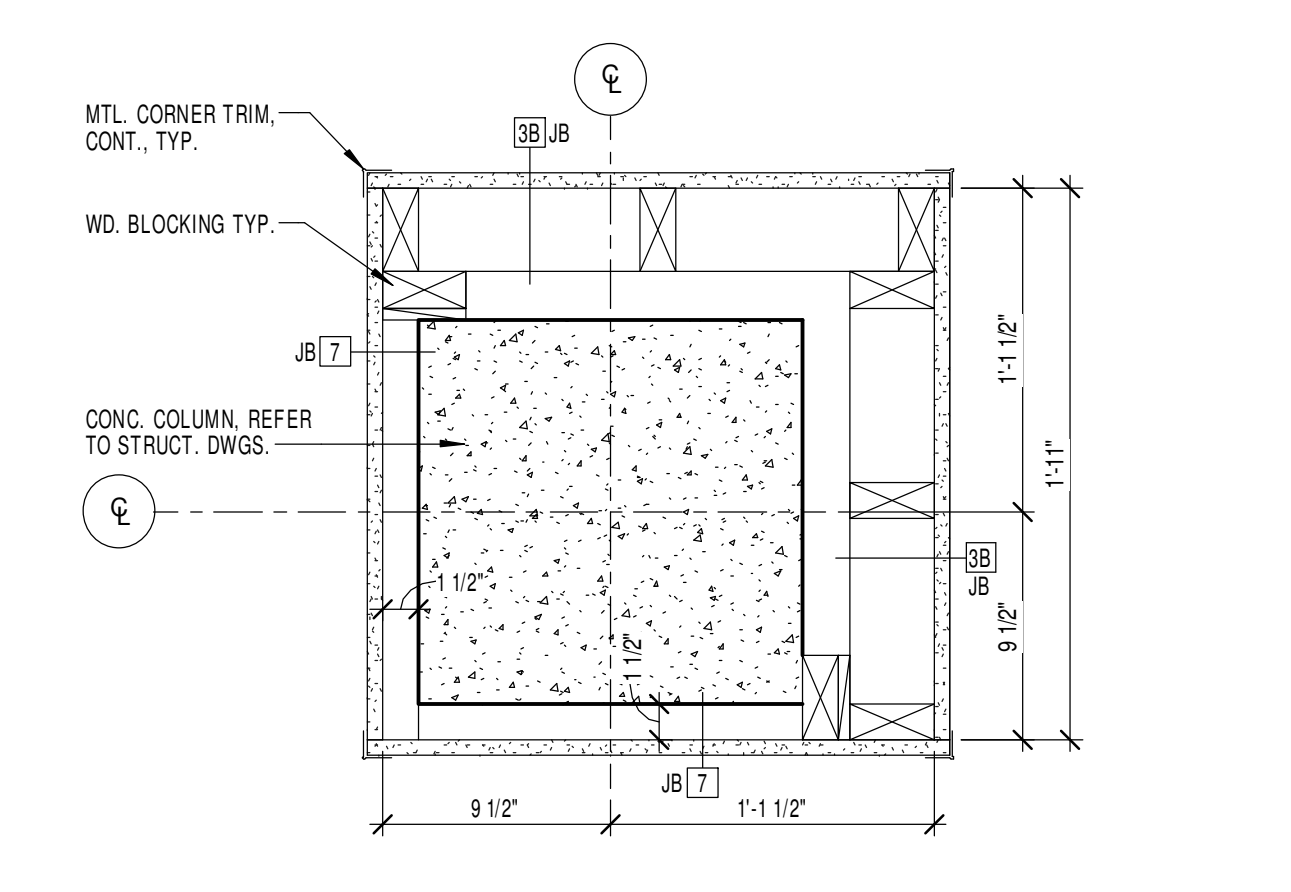

4 PLAN DETAIL
1 1/2" = 1'-0"

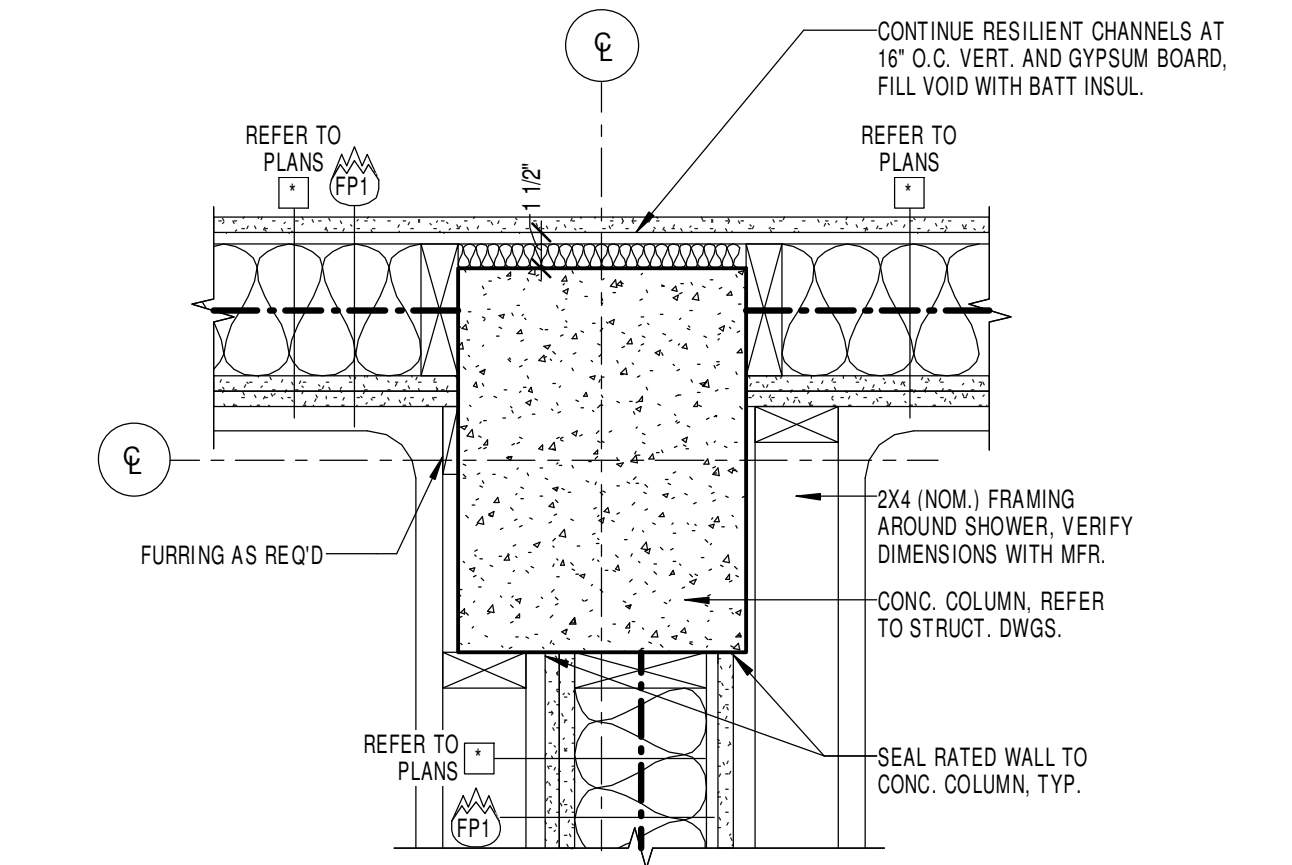

5 PLAN DETAIL
1 1/2" = 1'-0"

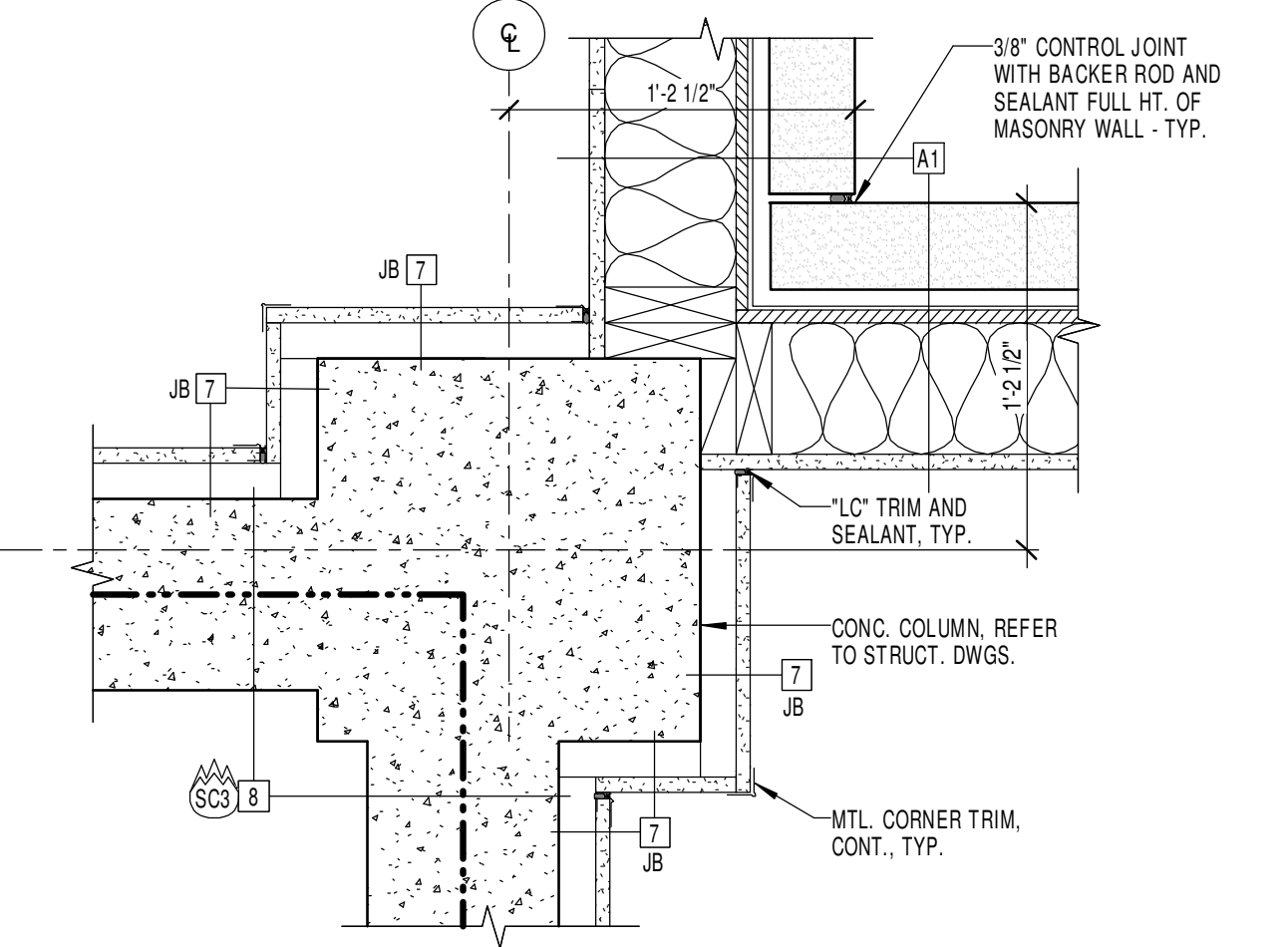

6 PLAN DETAIL
1 1/2" = 1'-0"

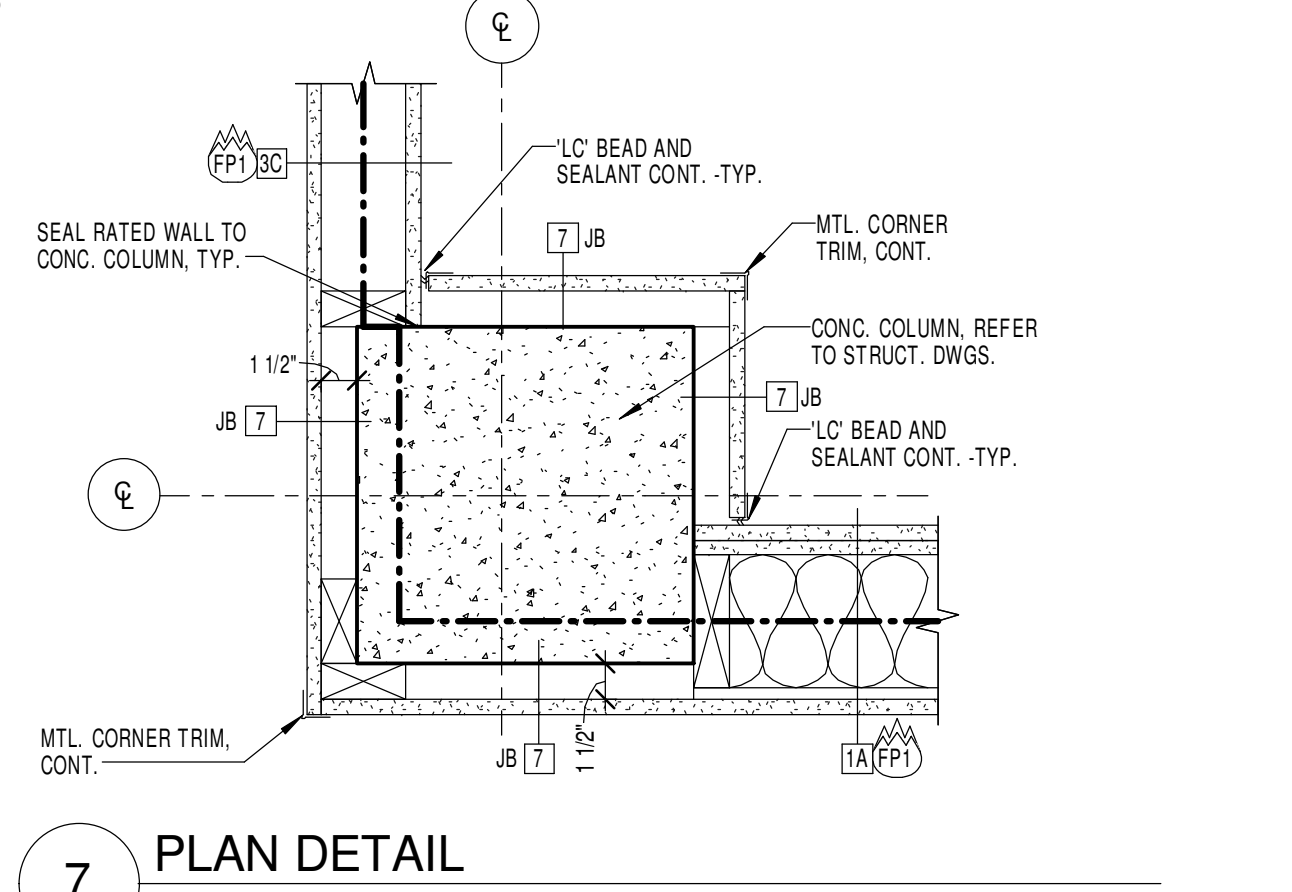

7 PLAN DETAIL
1 1/2" = 1'-0"

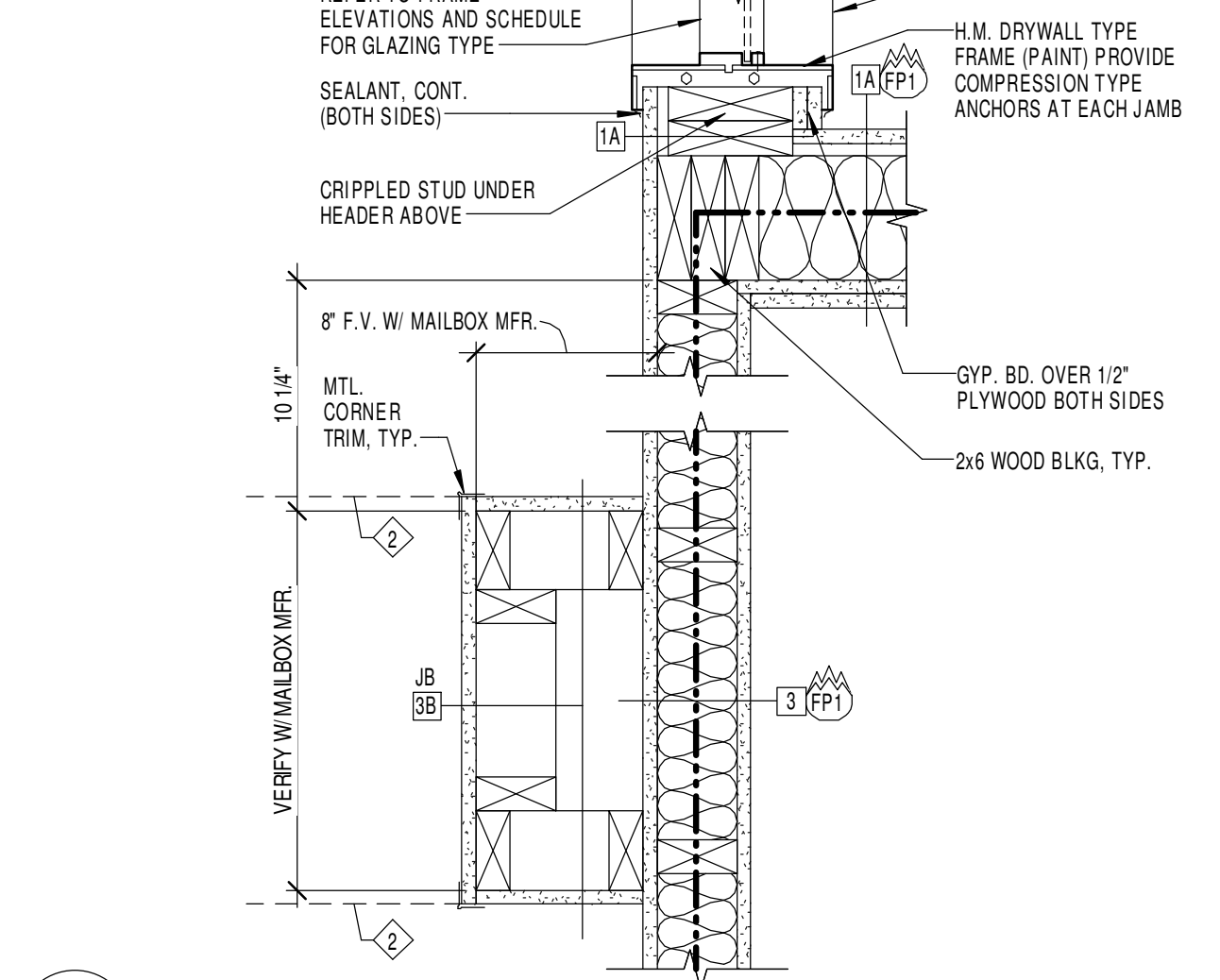

8 PLAN DETAIL
1 1/2" = 1'-0"

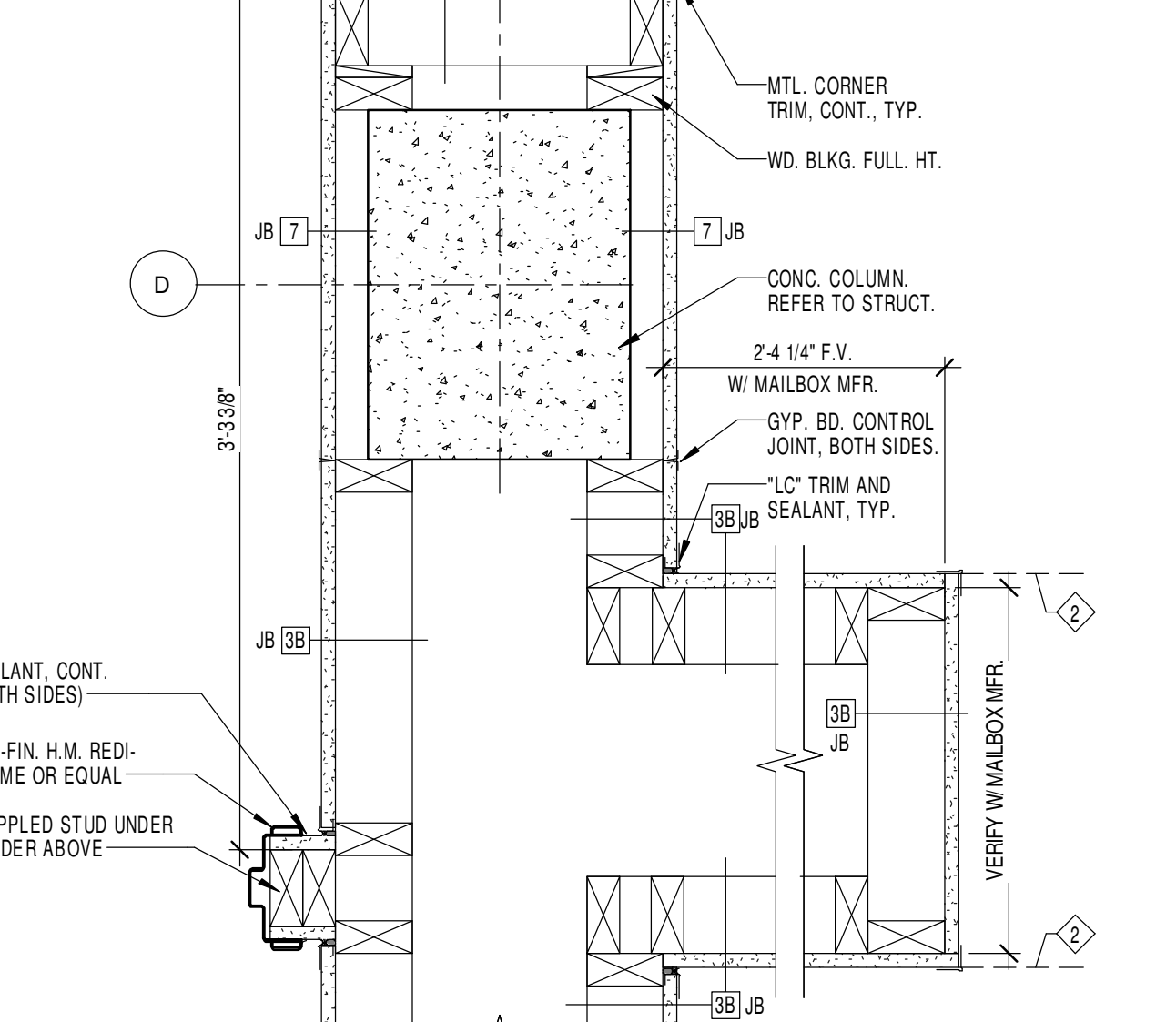

9 PLAN DETAIL
1 1/2" = 1'-0"

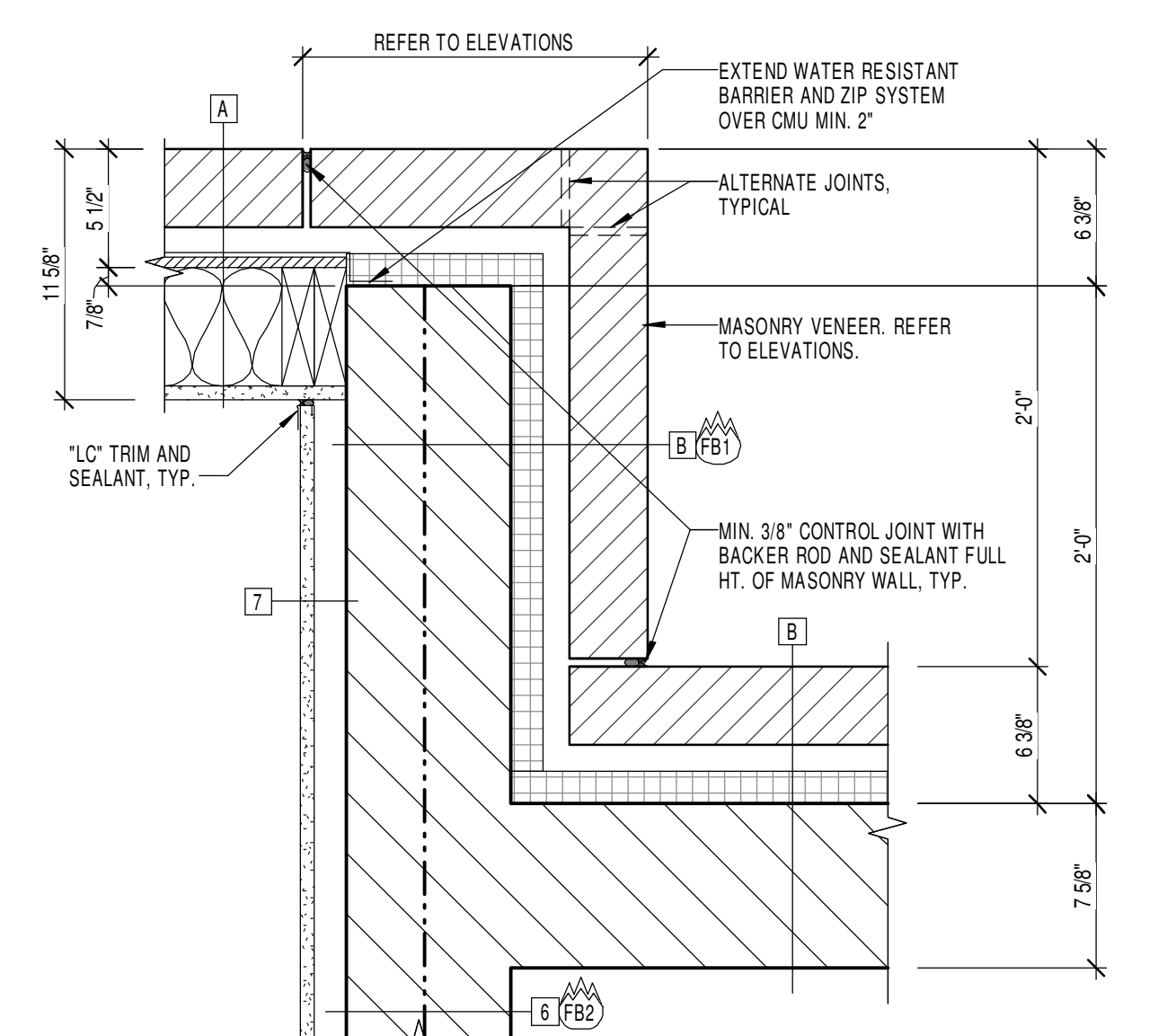

10 PLAN DETAIL
1 1/2" = 1'-0"

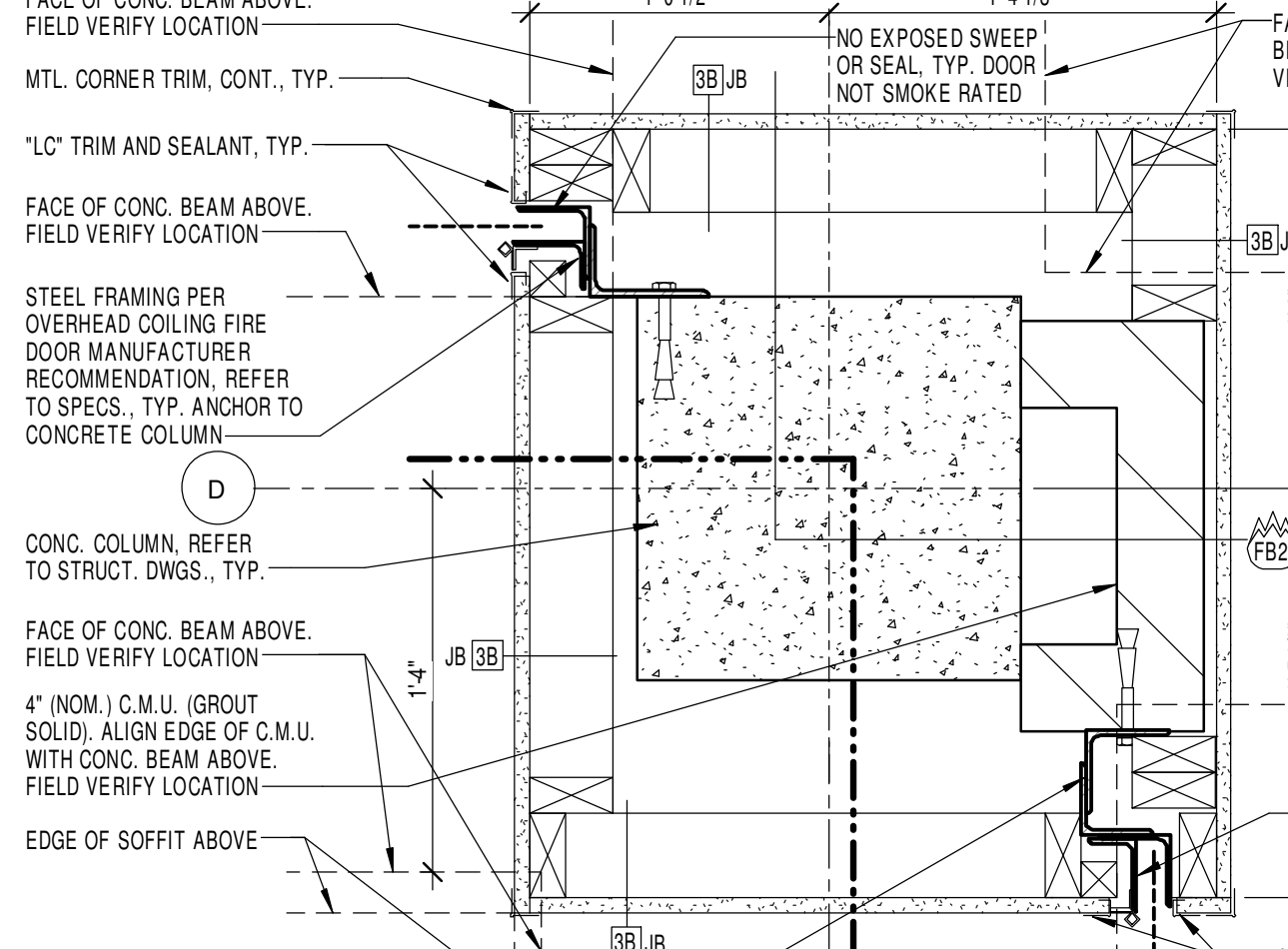

11 PLAN DETAIL
1 1/2" = 1'-0"

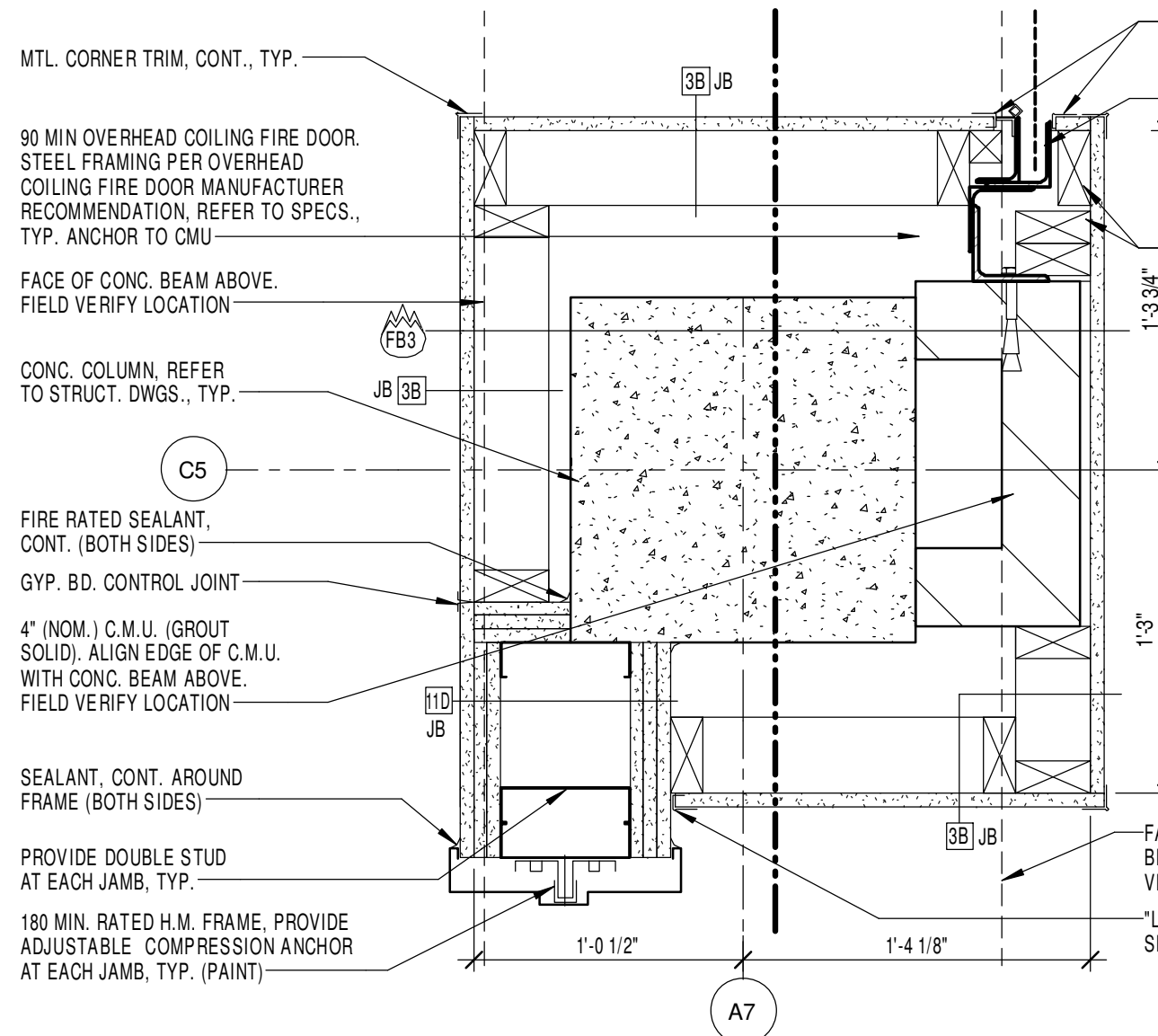

12 PLAN DETAIL
1 1/2" = 1'-0"

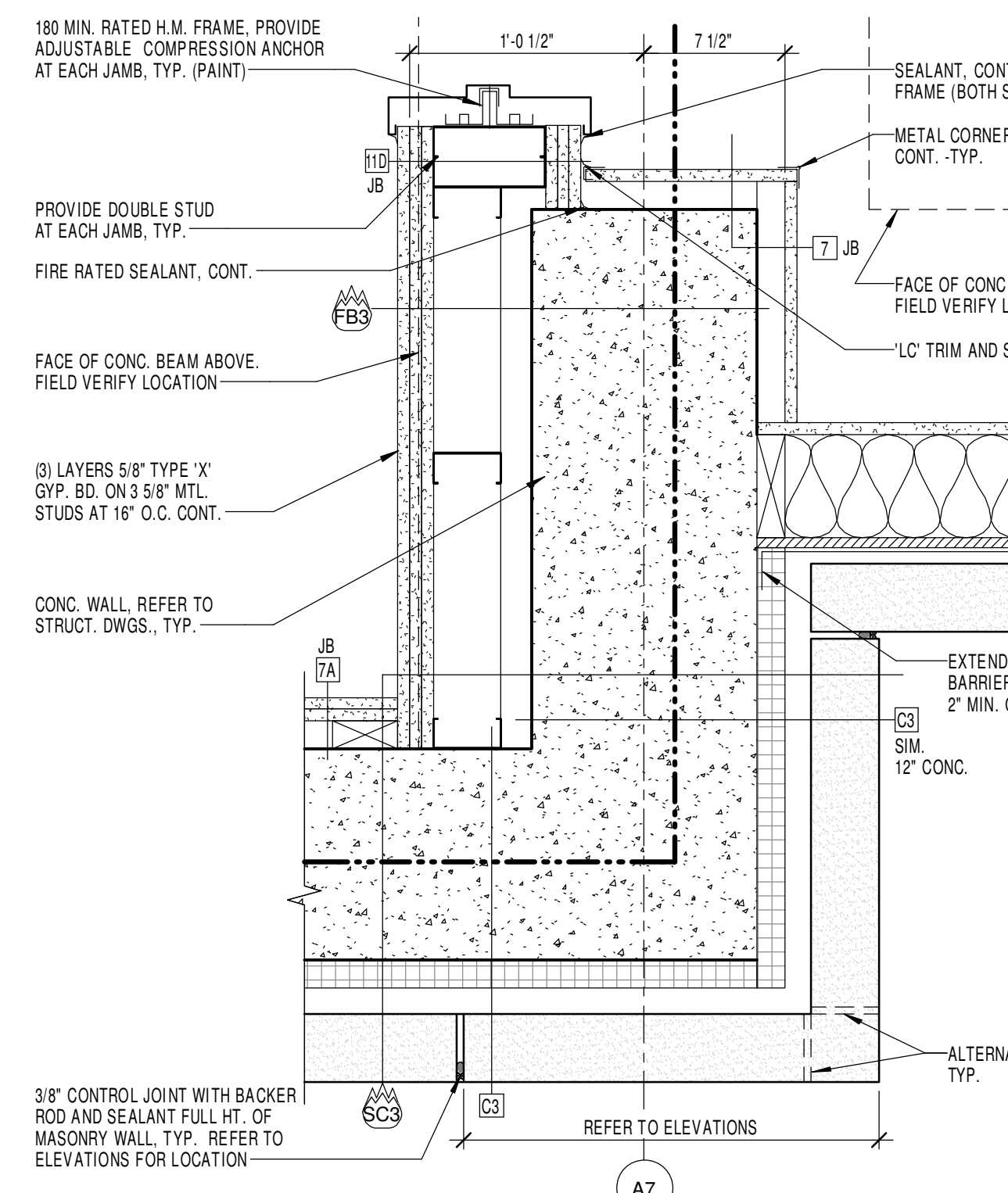

13 PLAN DETAIL
1 1/2" = 1'-0"

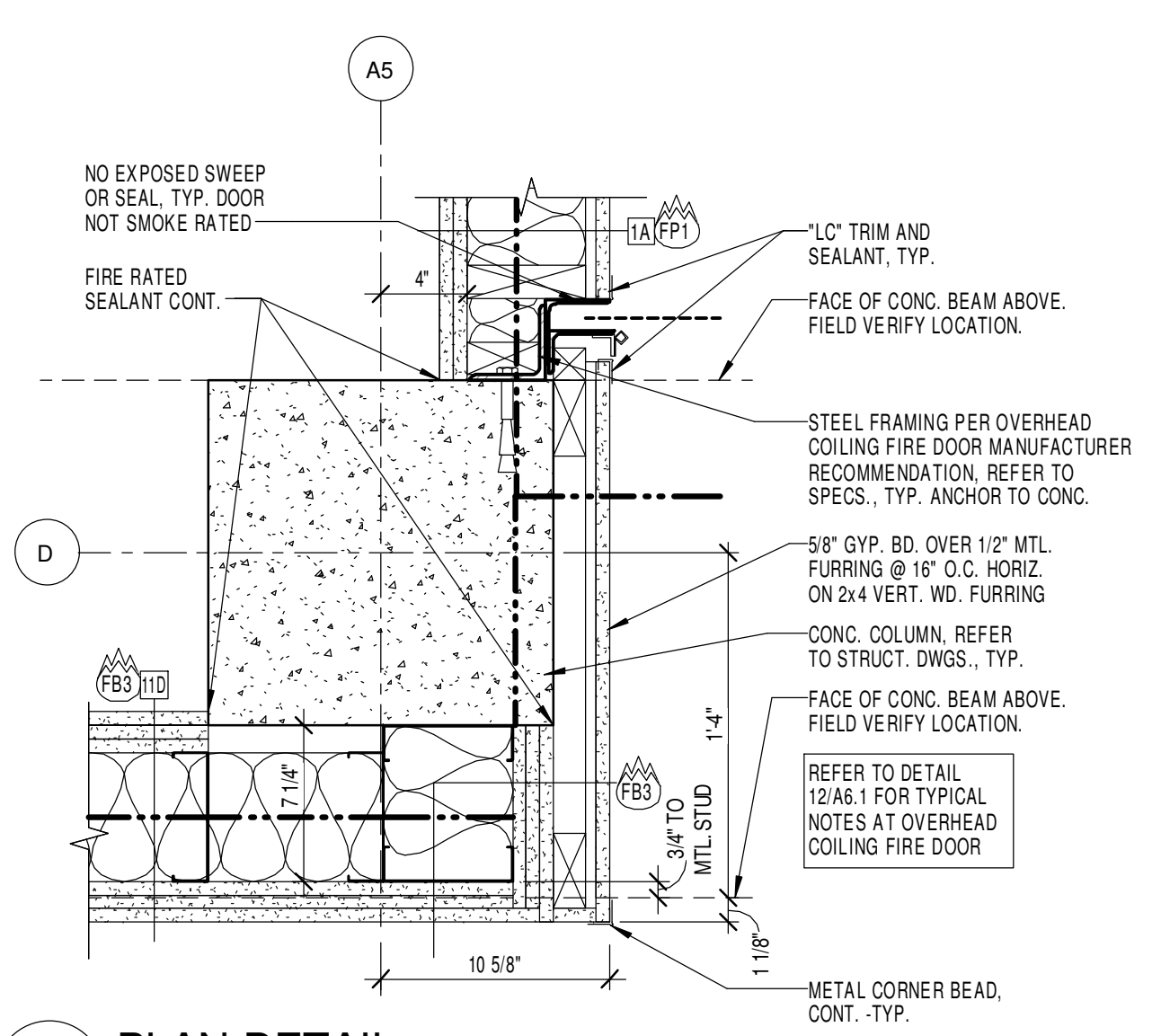

14 PLAN DETAIL
1 1/2" = 1'-0"

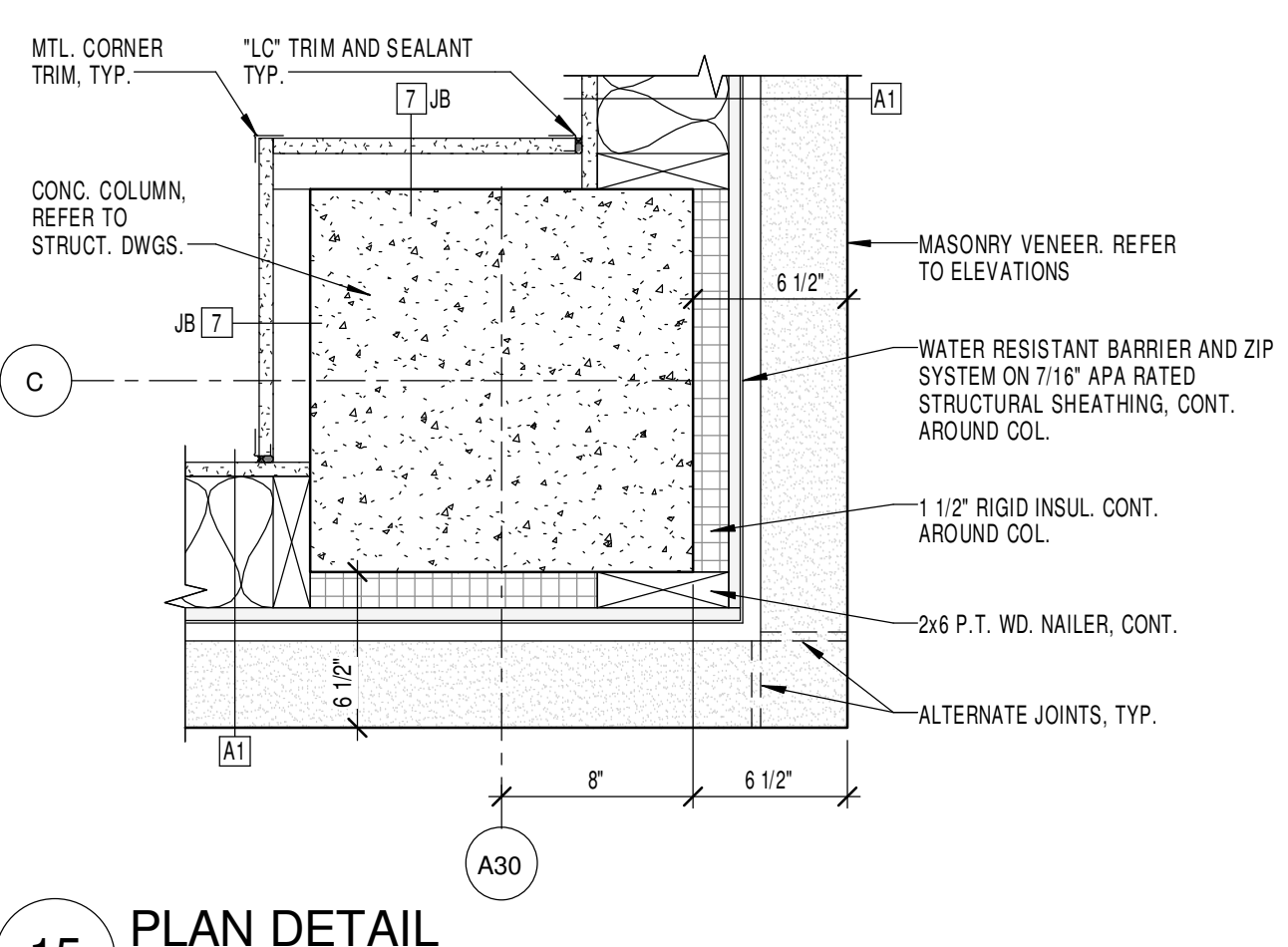

15 PLAN DETAIL
1 1/2" = 1'-0"

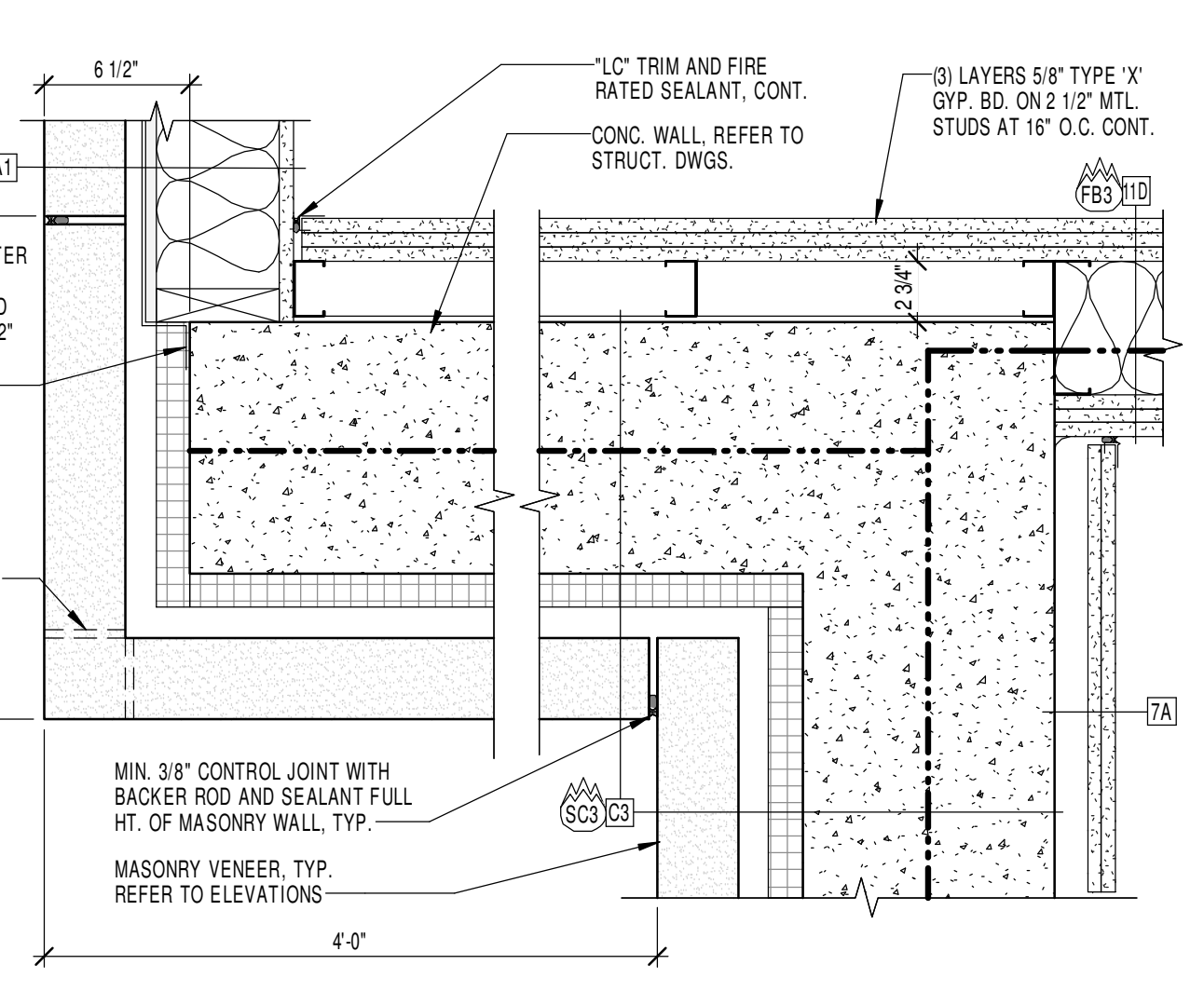

16 PLAN DETAIL
1 1/2" = 1'-0"

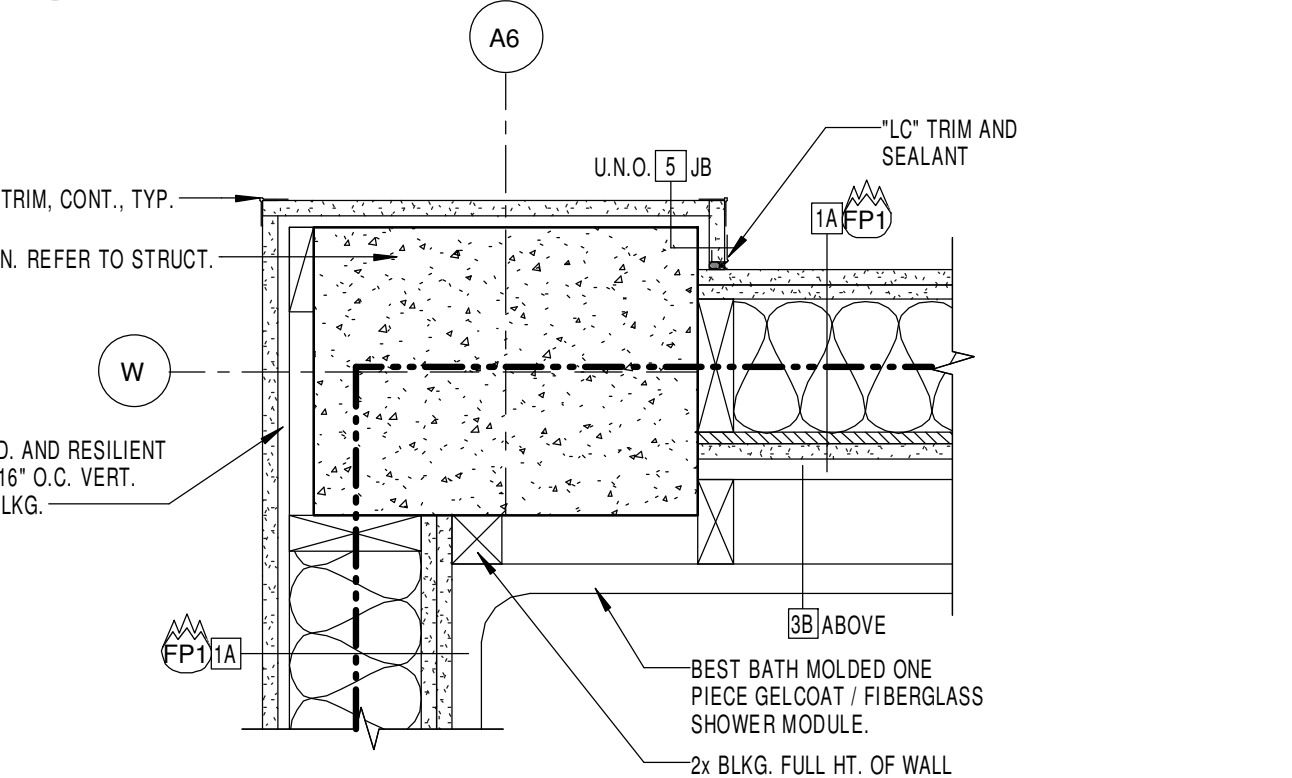

17 PLAN DETAIL
1 1/2" = 1'-0"

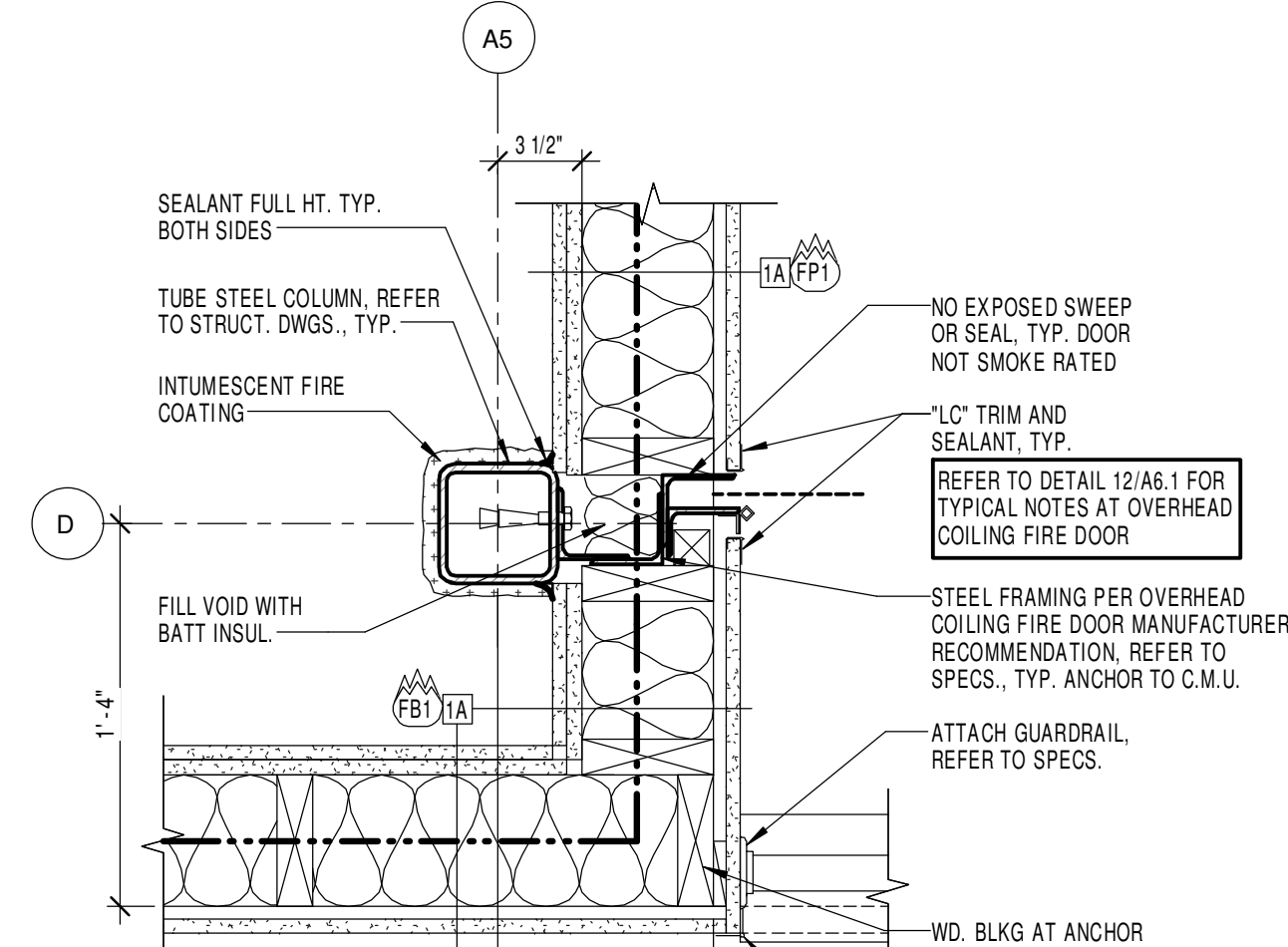

18 PLAN DETAIL
1 1/2" = 1'-0"

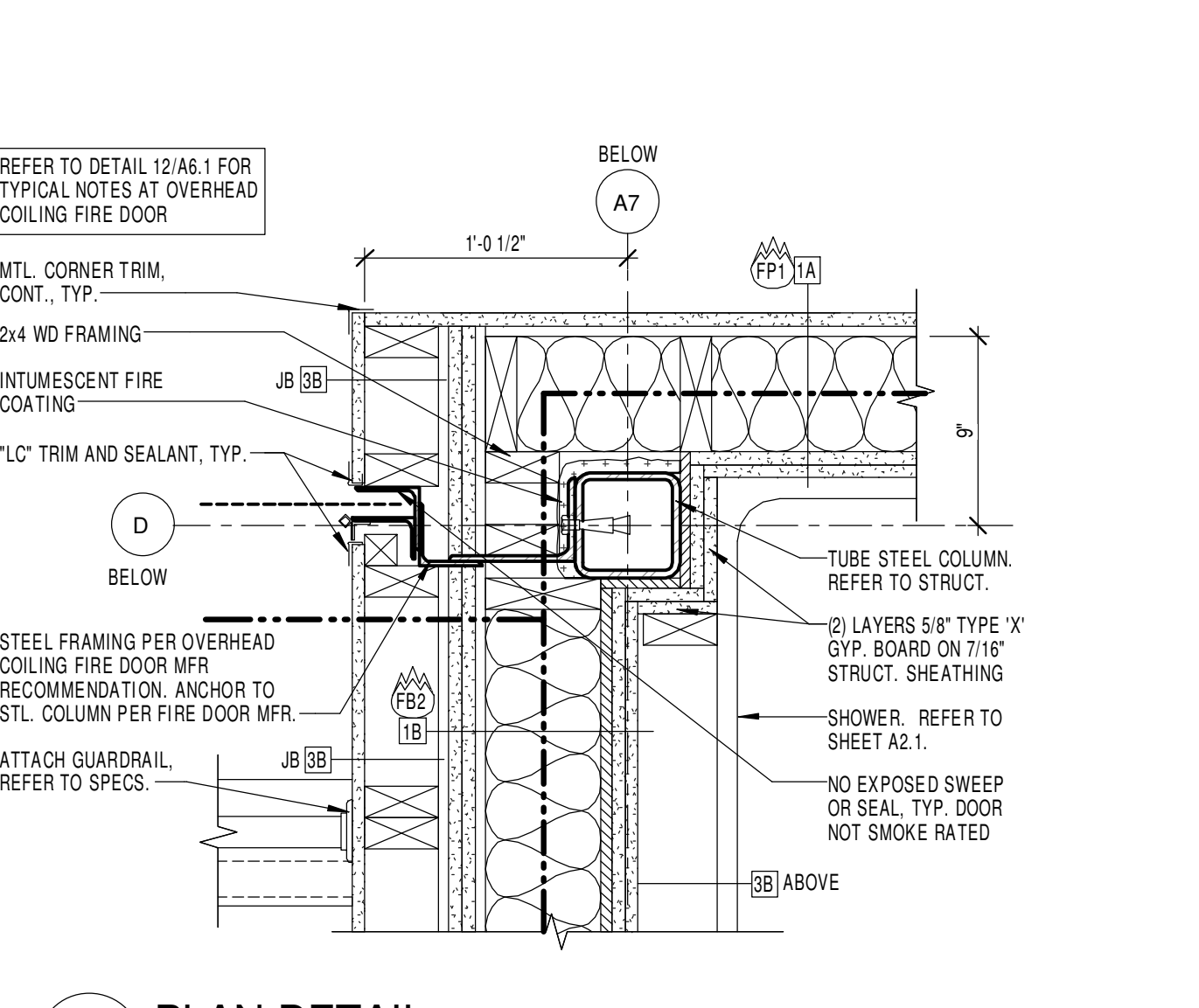

19 PLAN DETAIL
1 1/2" = 1'-0"

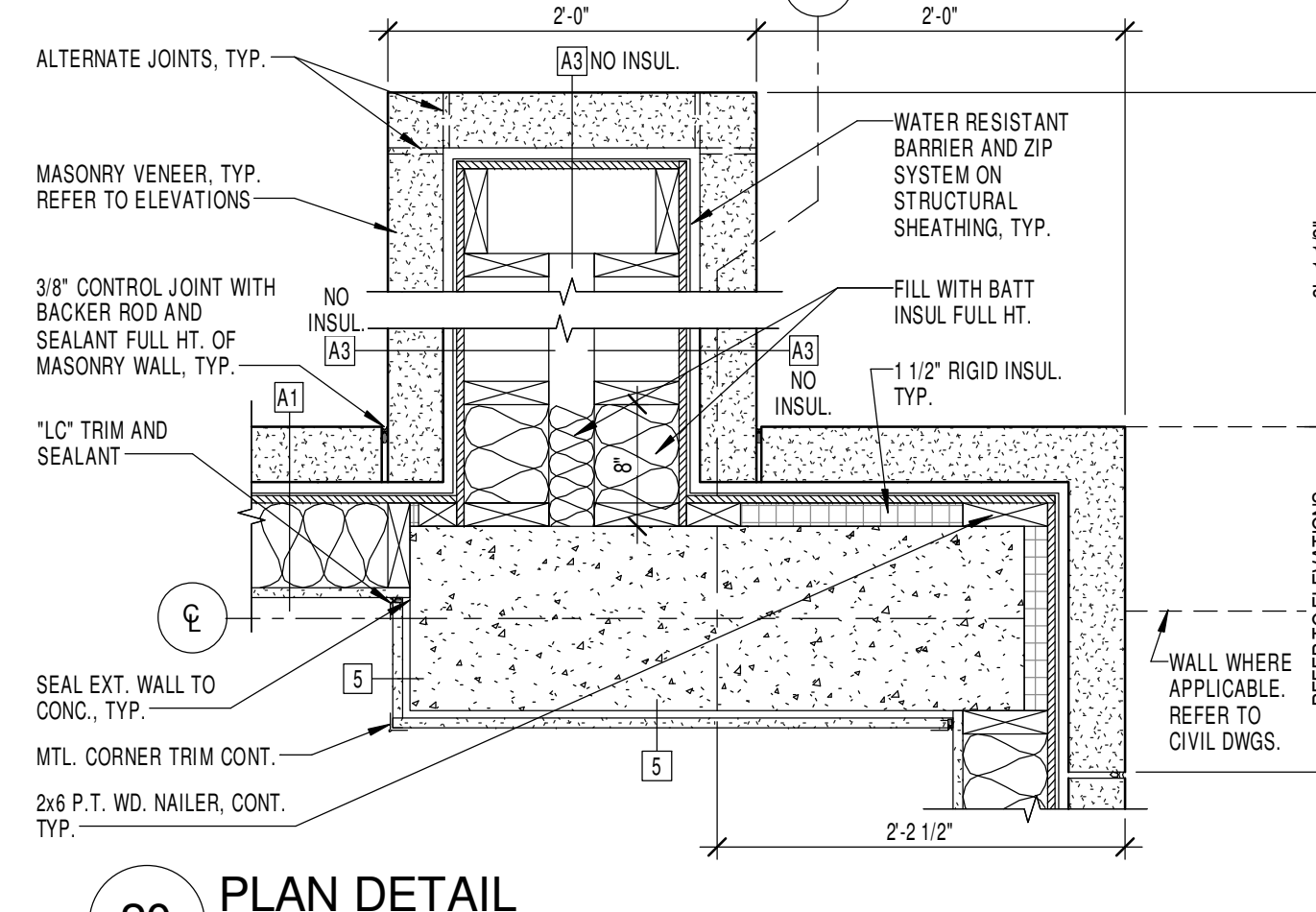

20 PLAN DETAIL
1" = 1'-0"

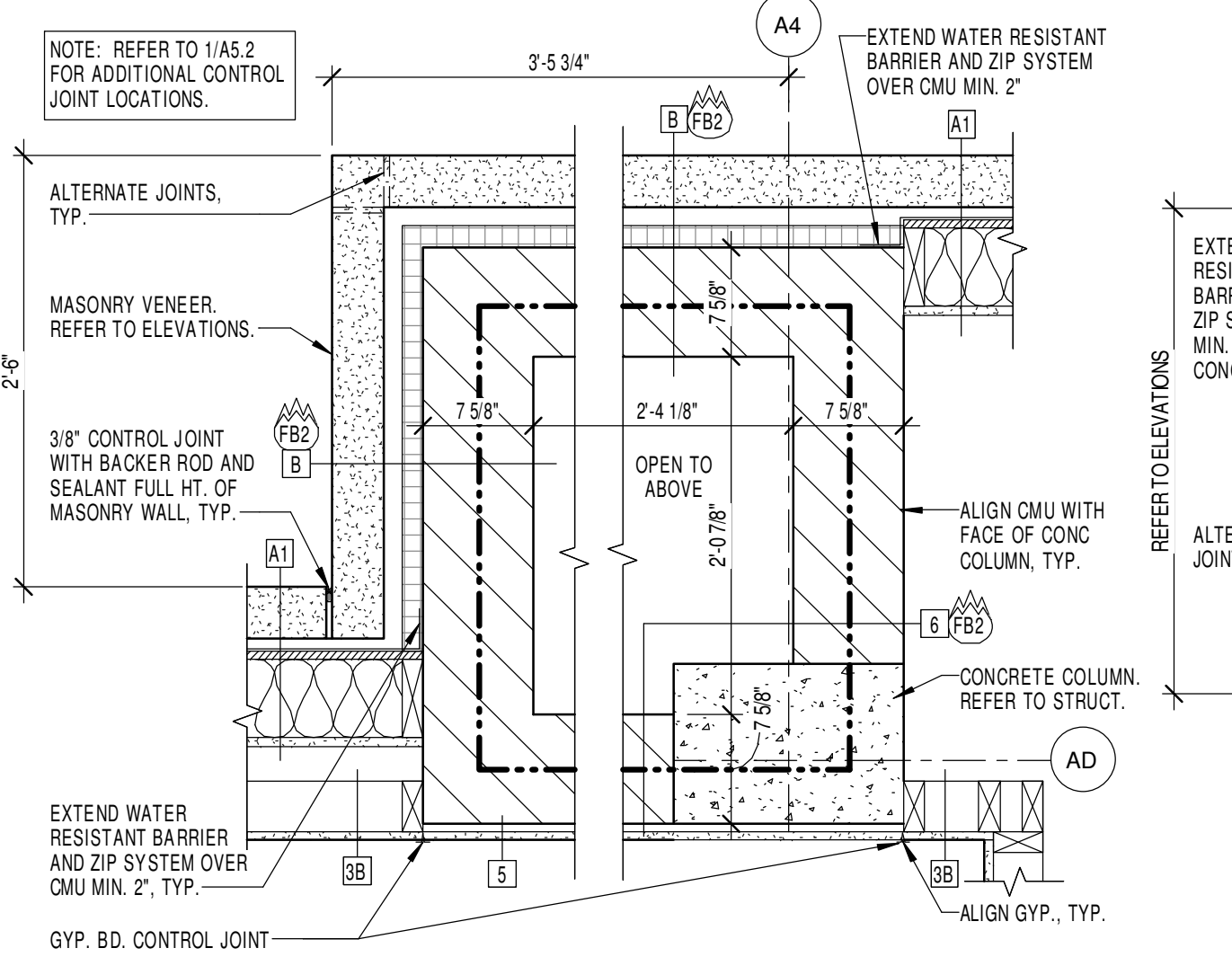

21 PLAN DETAIL
1" = 1'-0"

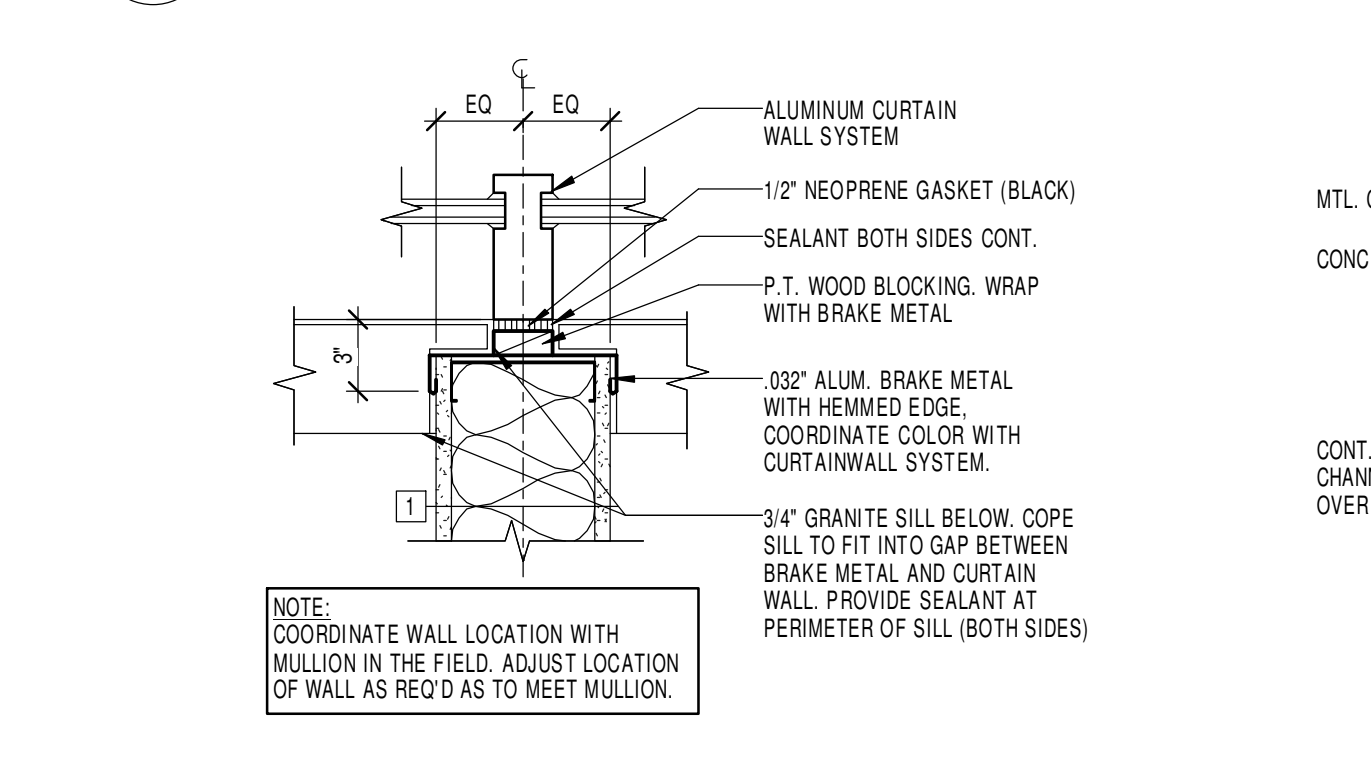

22 PLAN DETAIL
1 1/2" = 1'-0"

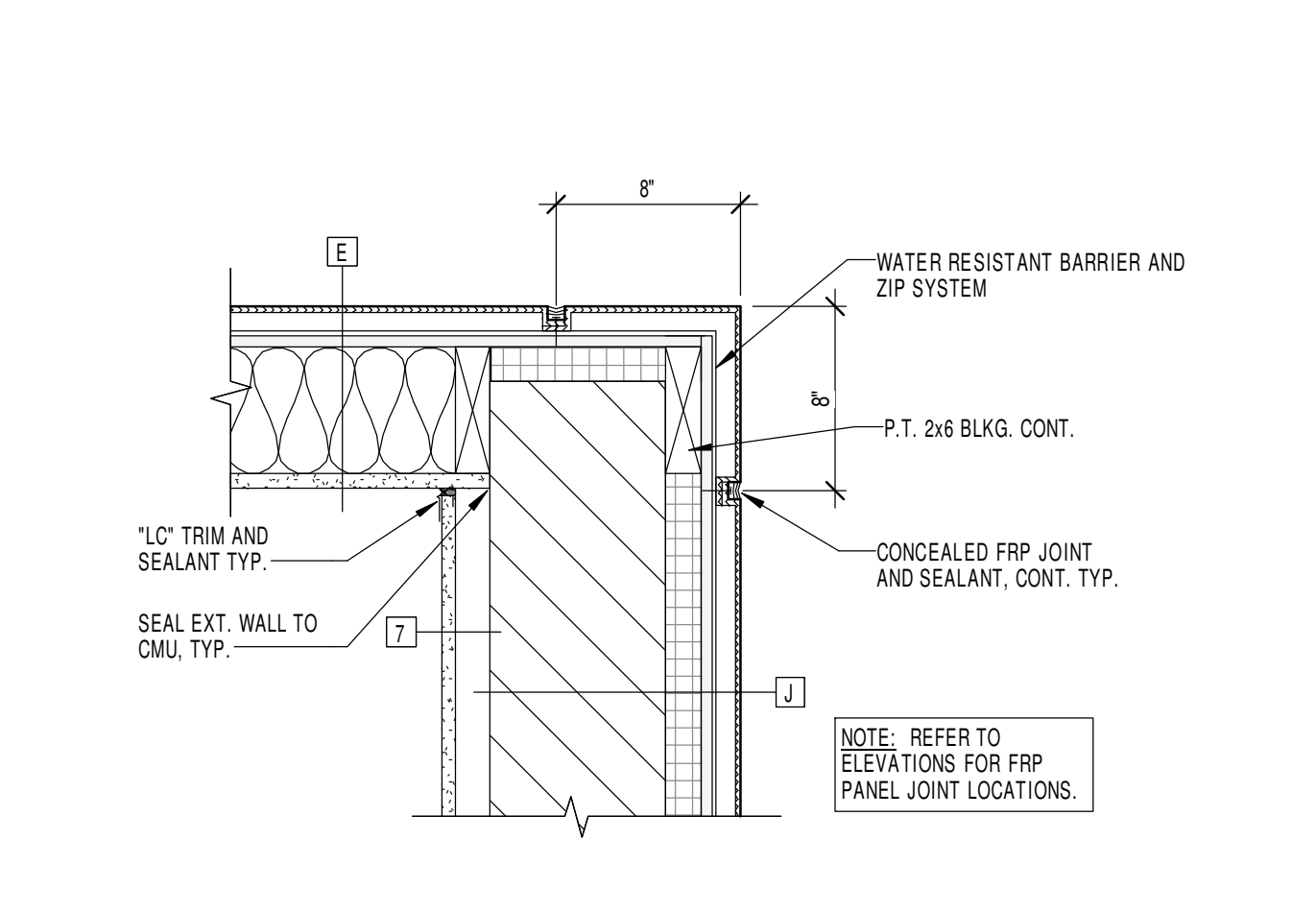

23 PLAN DETAIL
1 1/2" = 1'-0"

JOB NO.	1453	
DATE	01/08/2016	
DRAWN	MM,ALC	
CHECKED	MM,BKL	
COPYRIGHT © 2017 SHERMAN CARTER BARNHART ARCHITECTS, PLLC		
REVISIONS		
No.	Description	Date
1	RECORD DRAWINGS	10/20/17

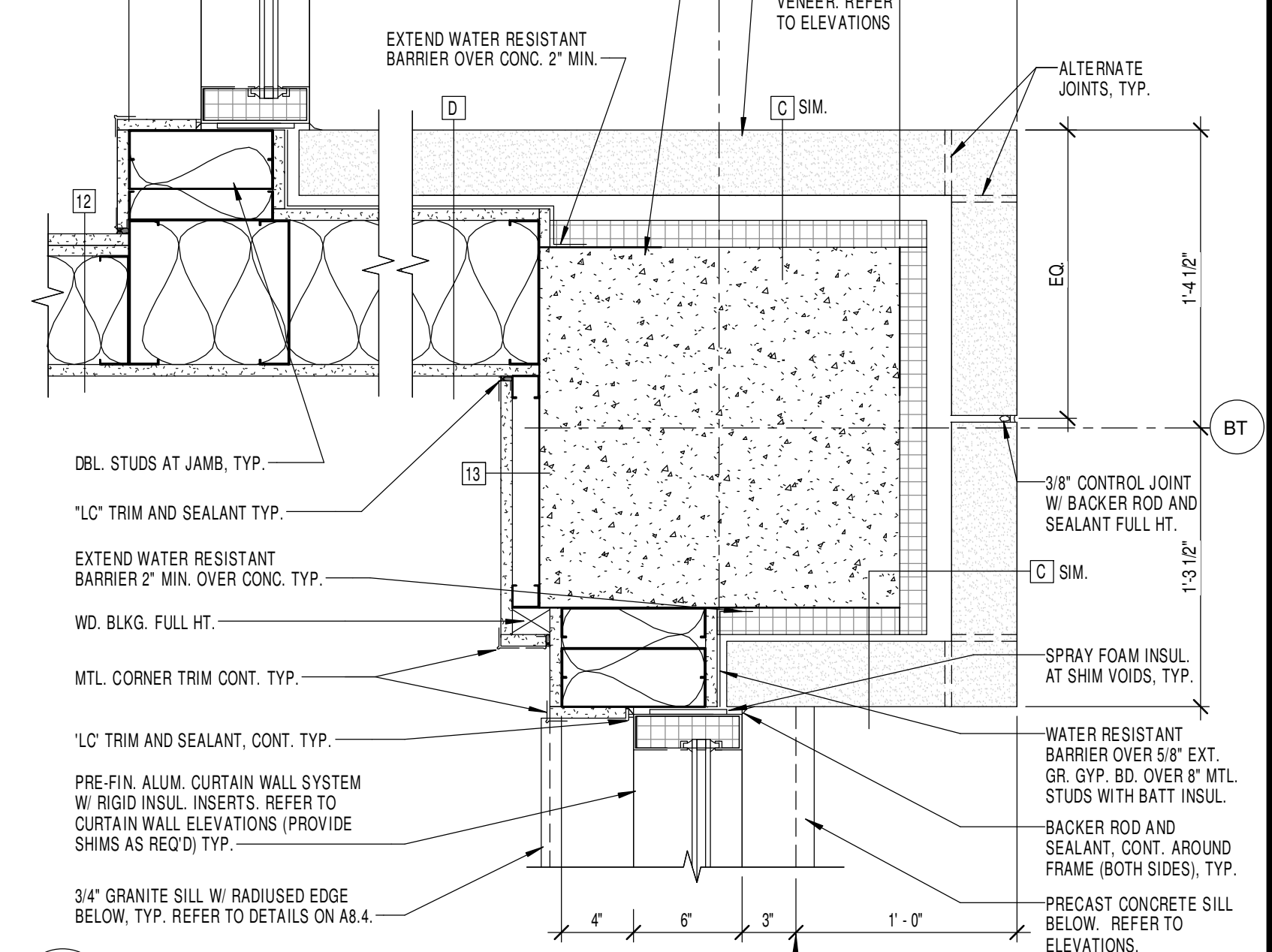
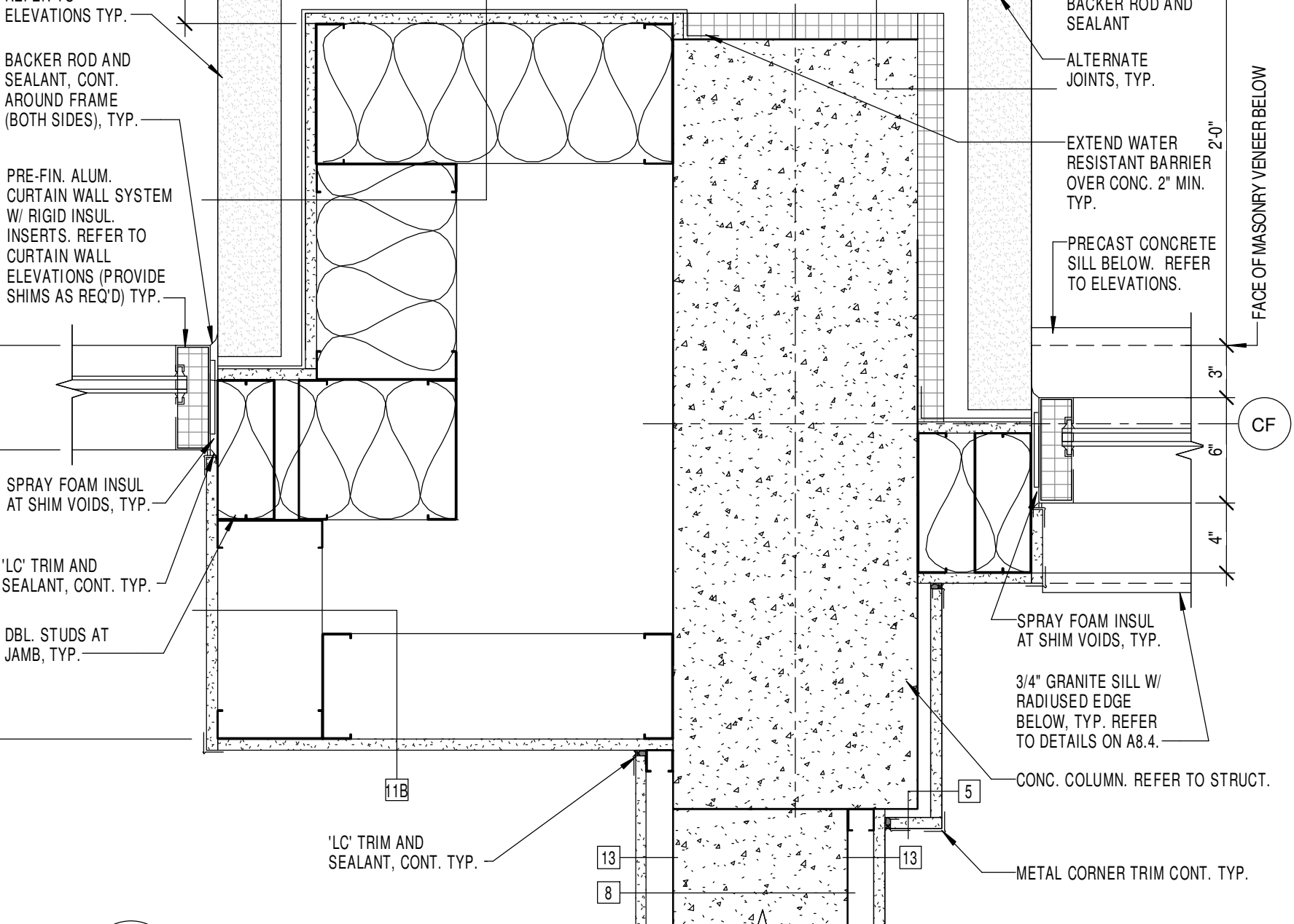
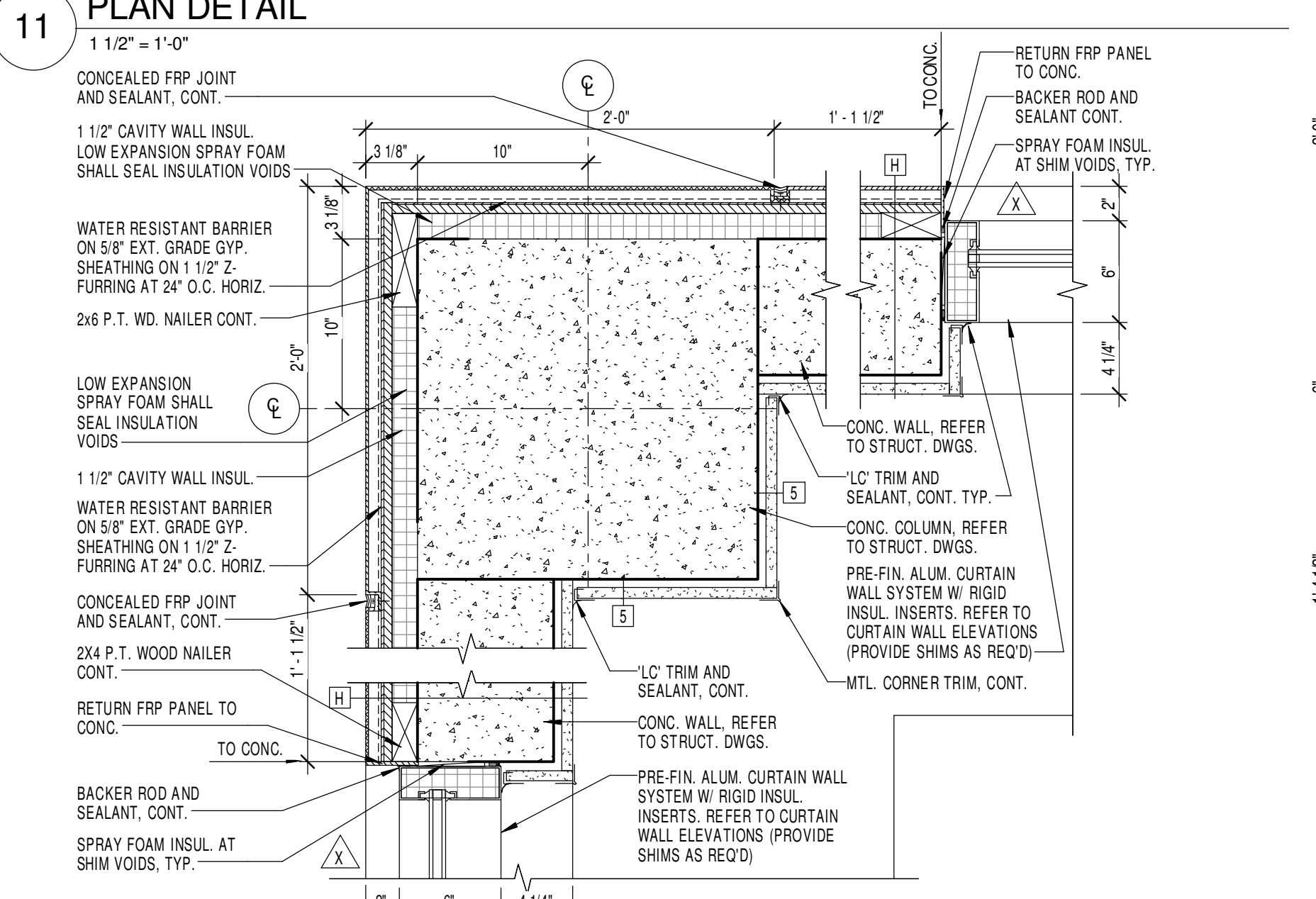
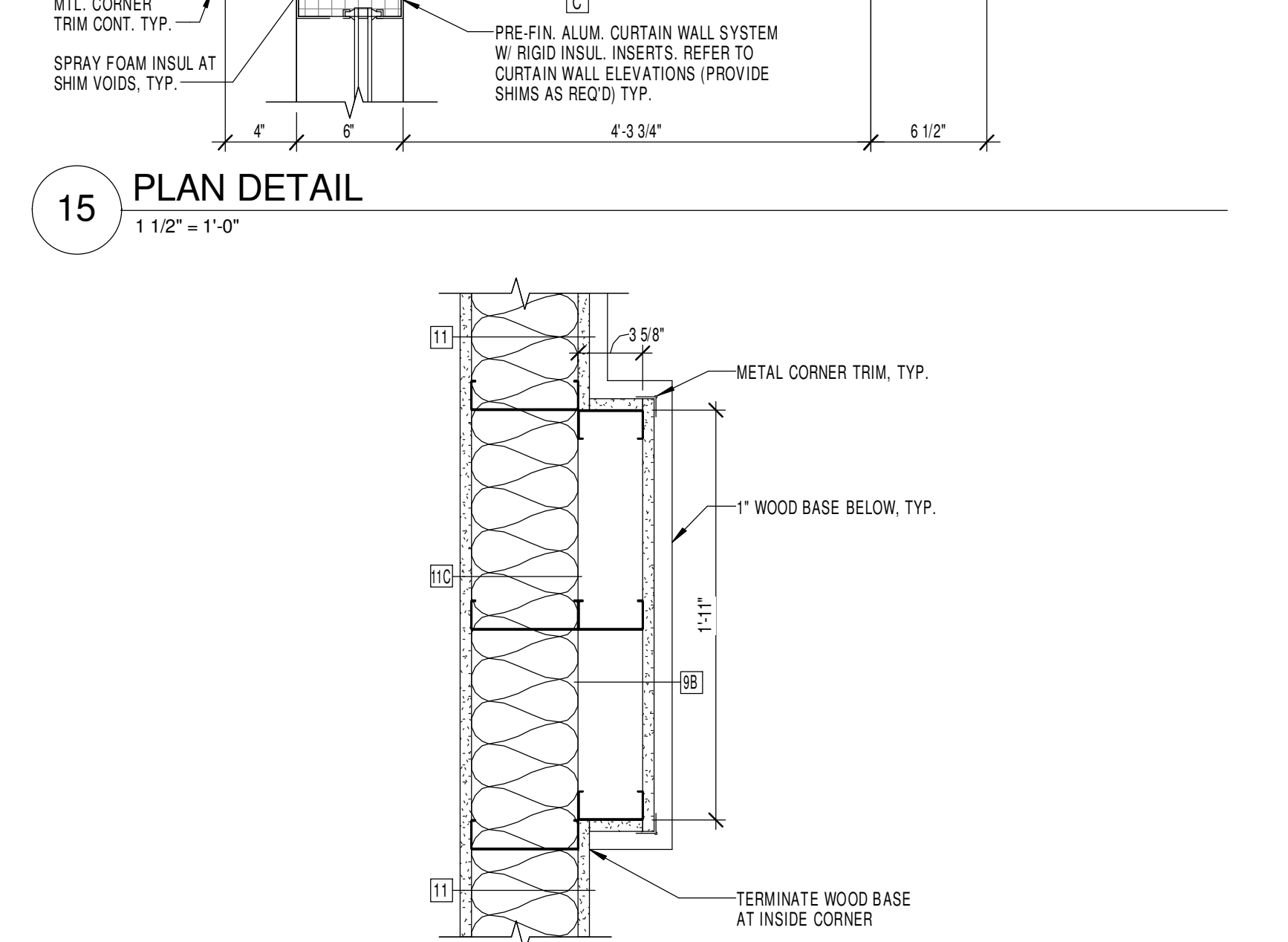
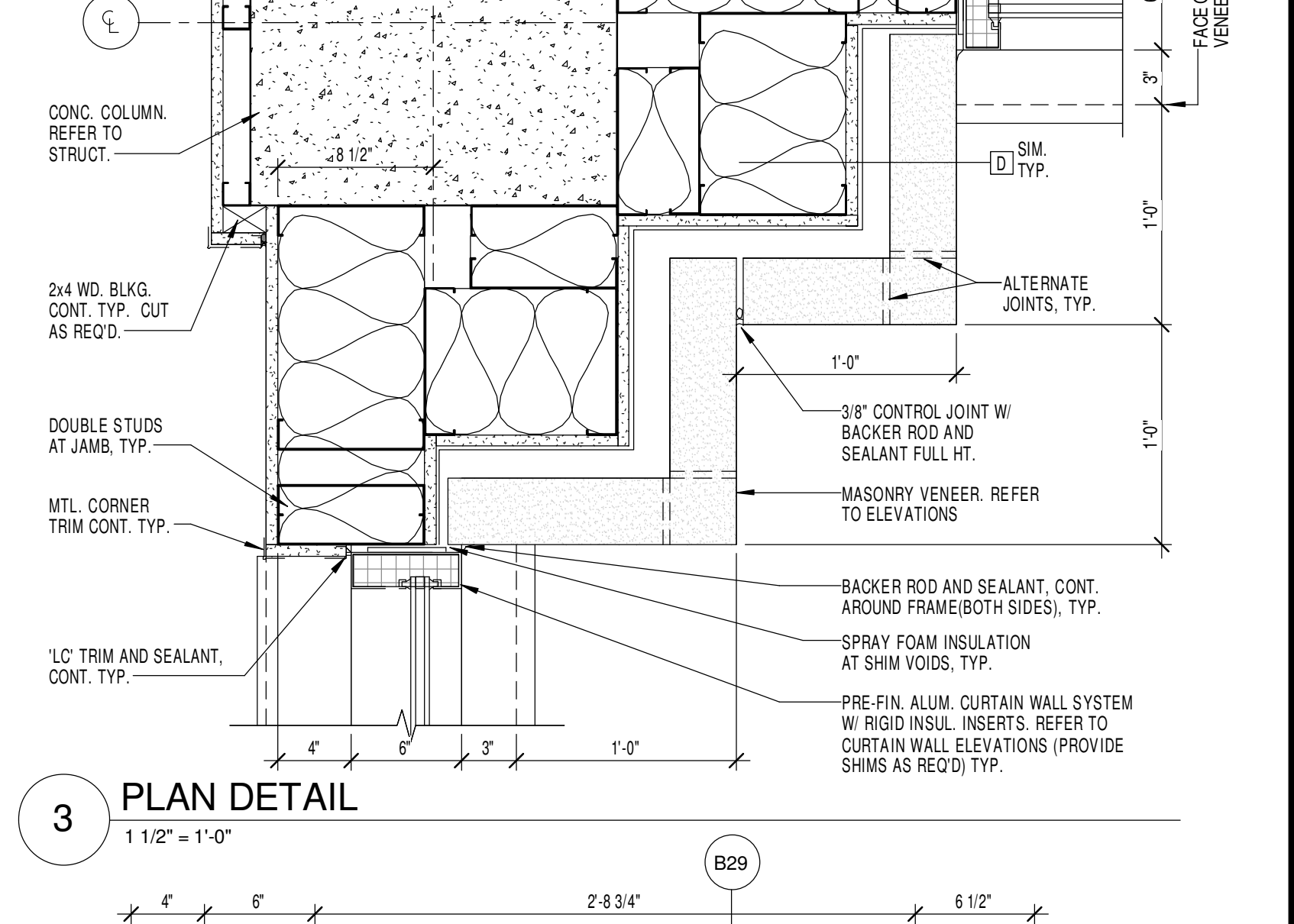
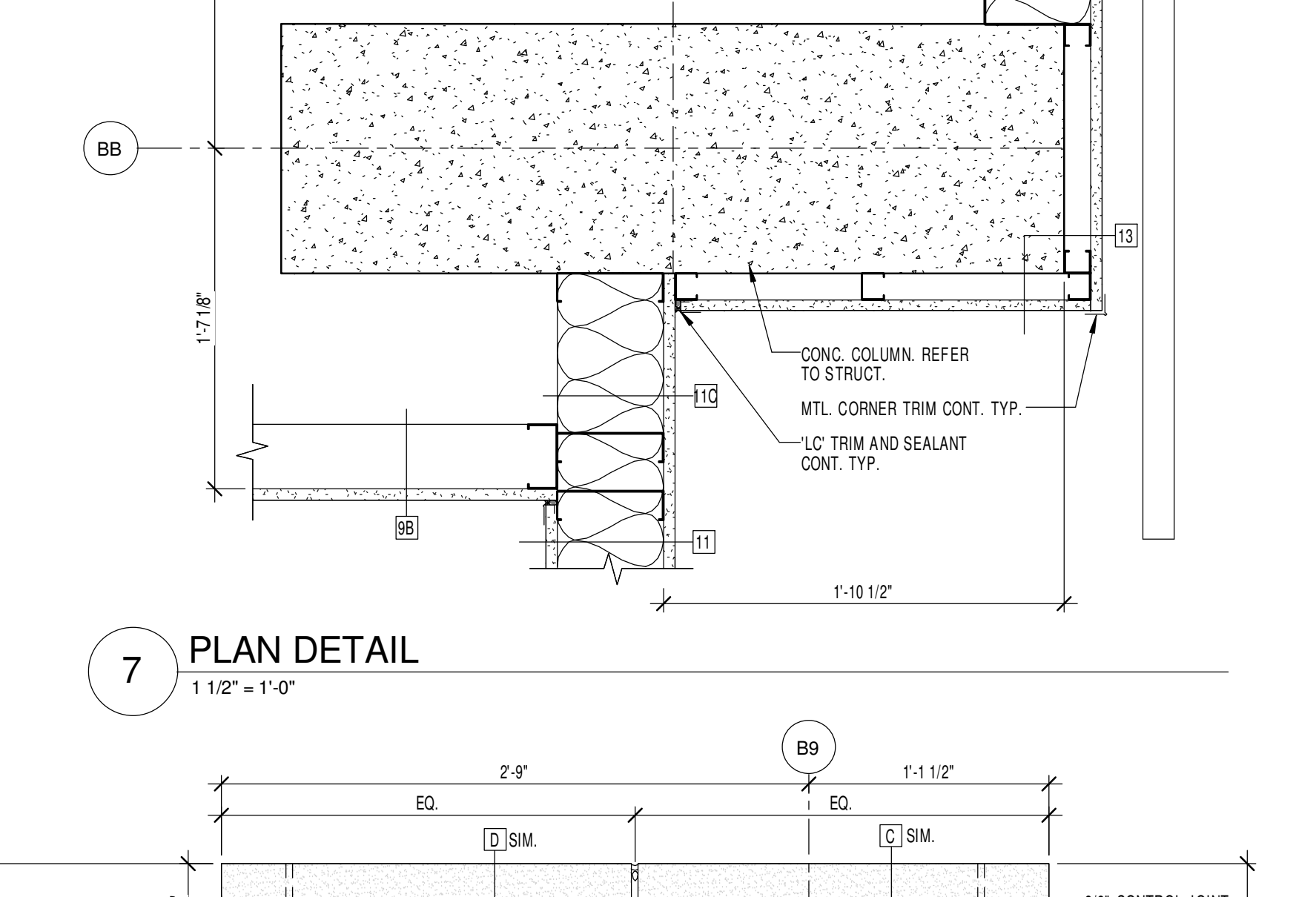
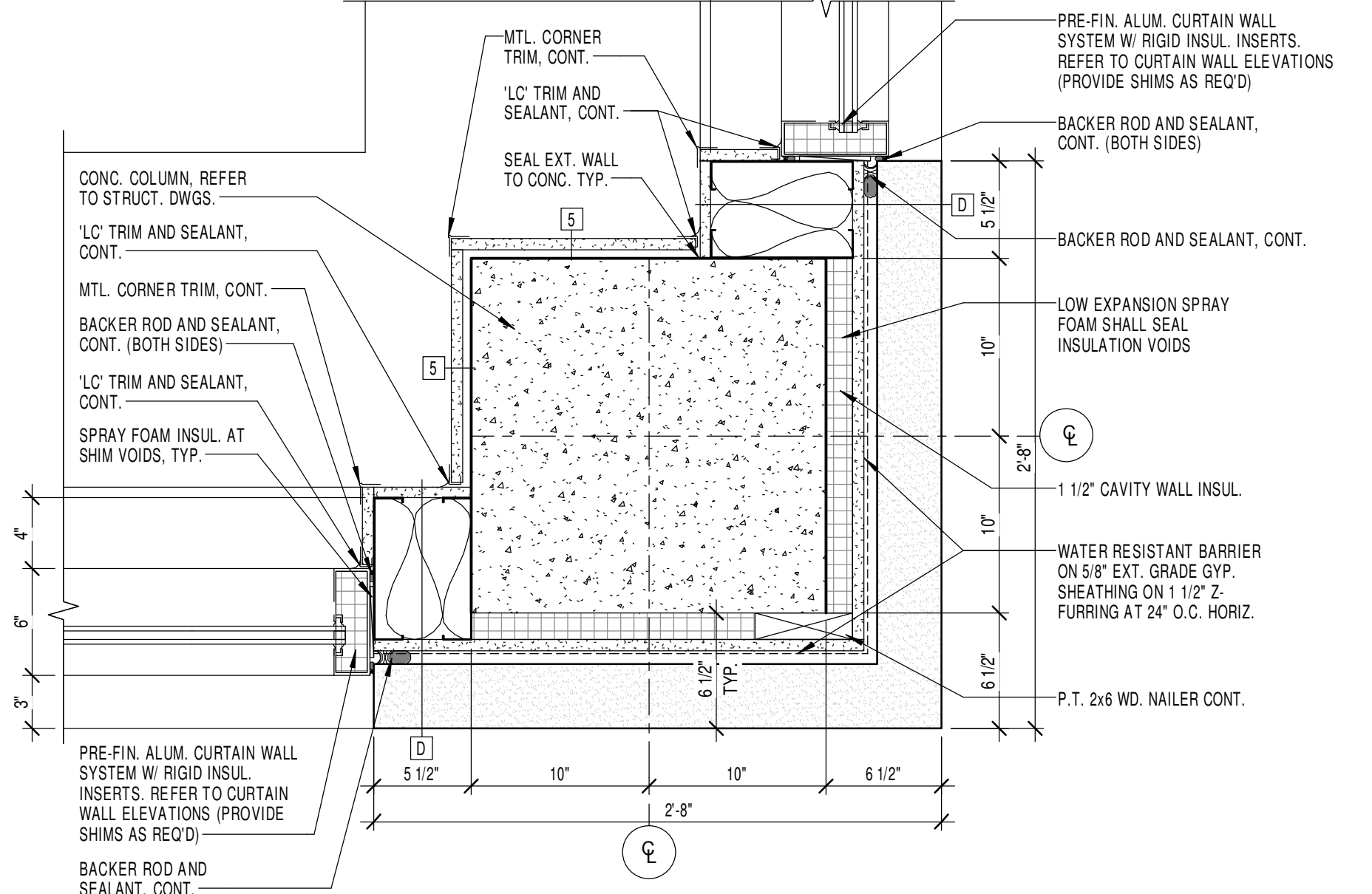
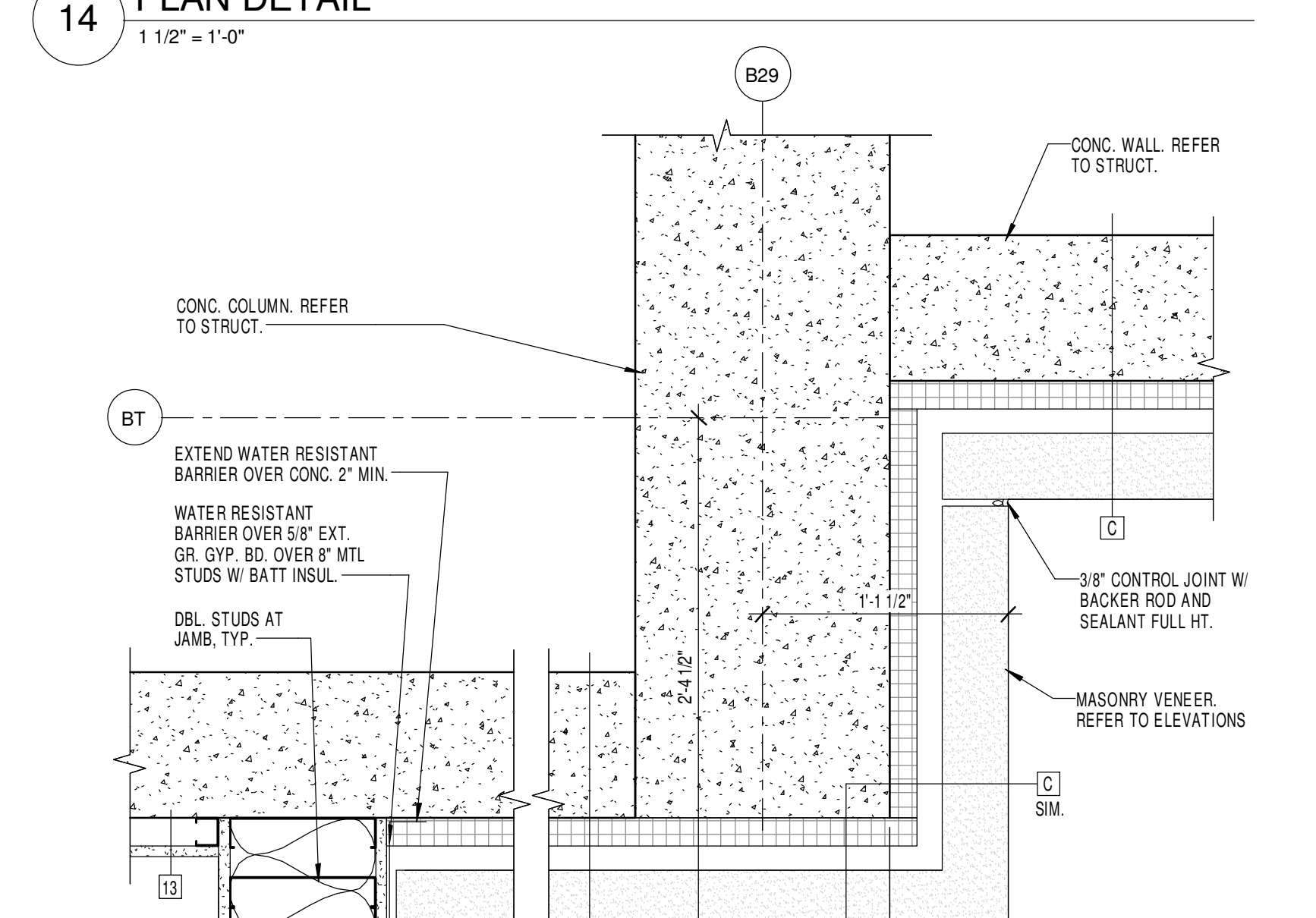
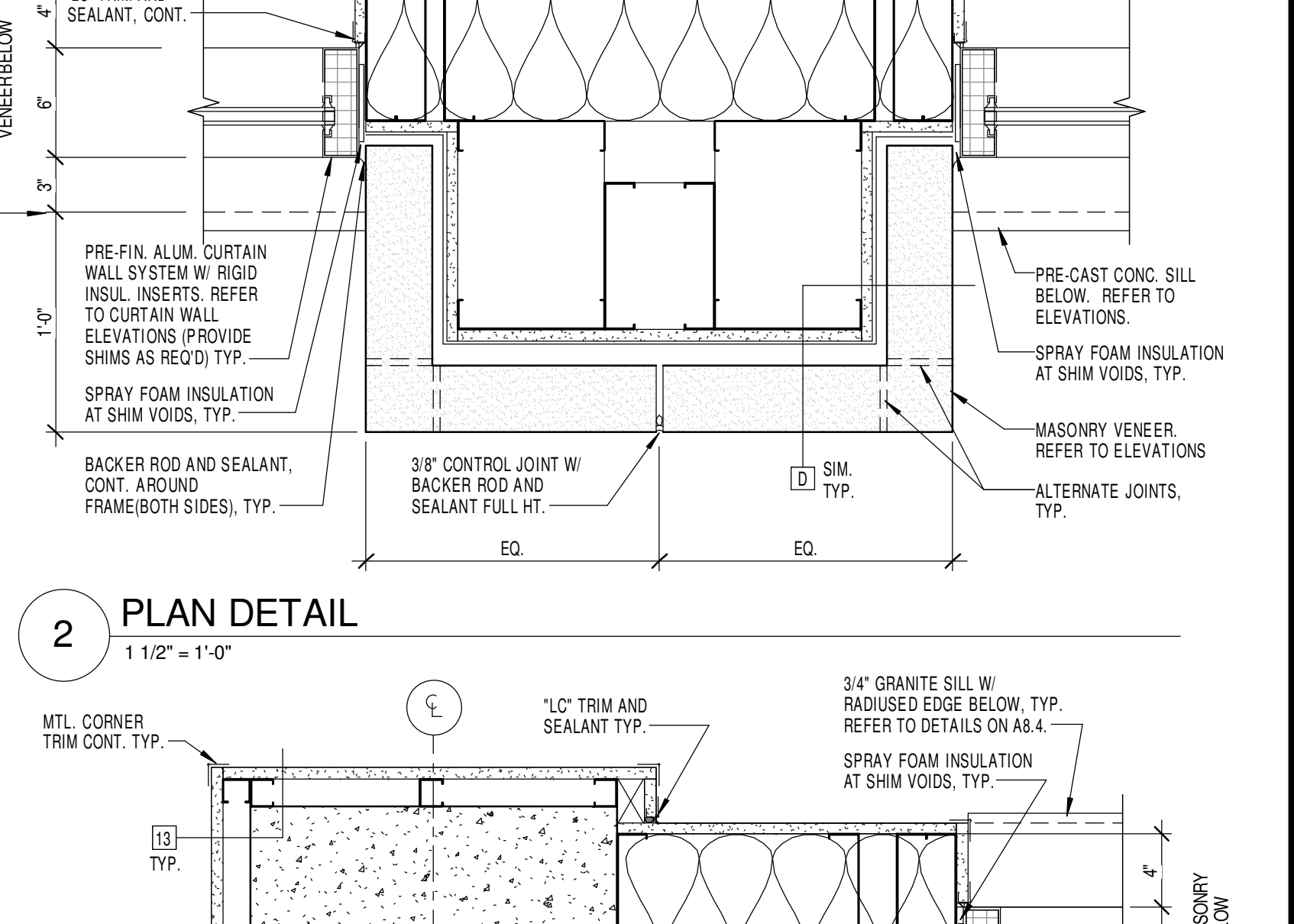
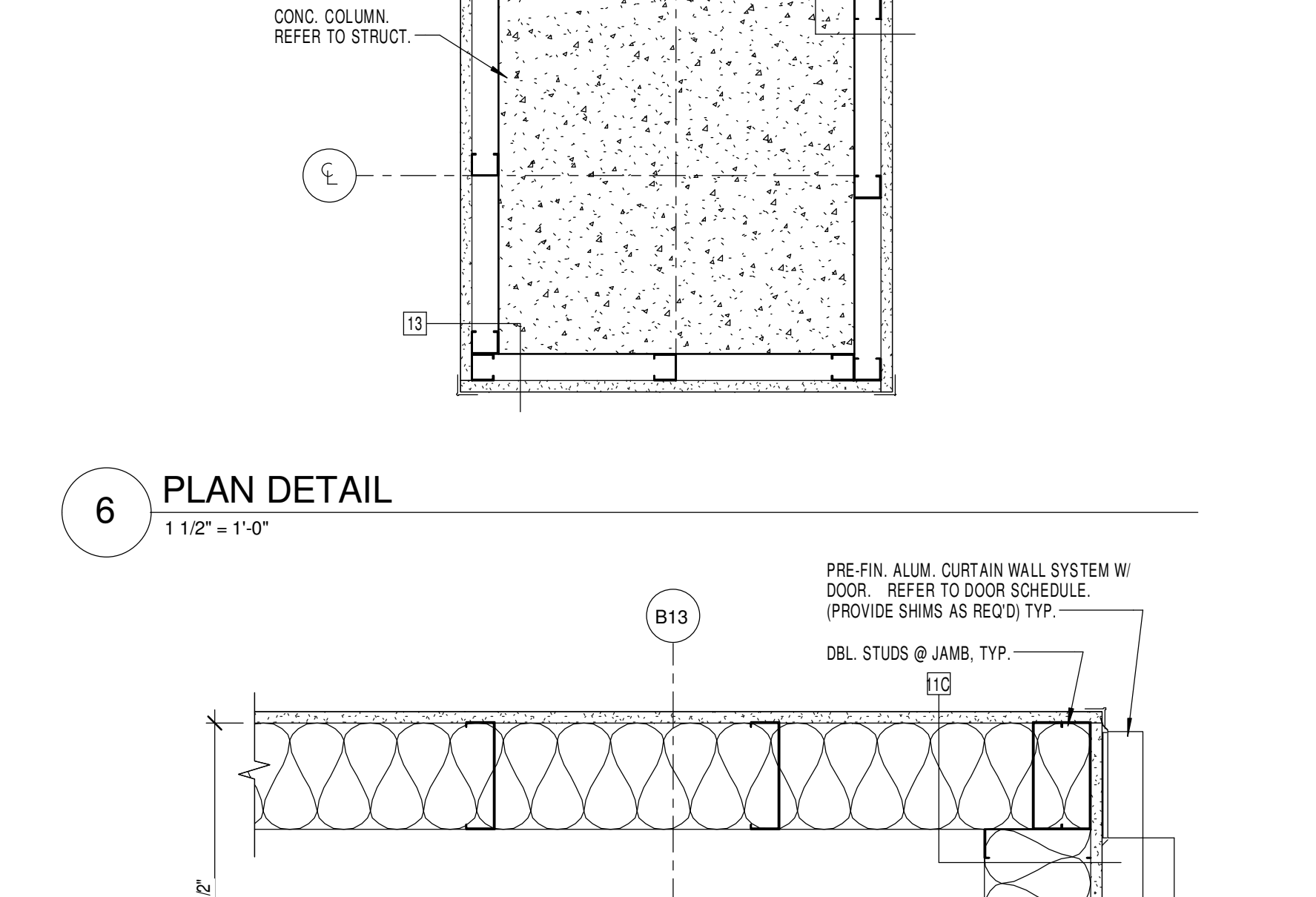
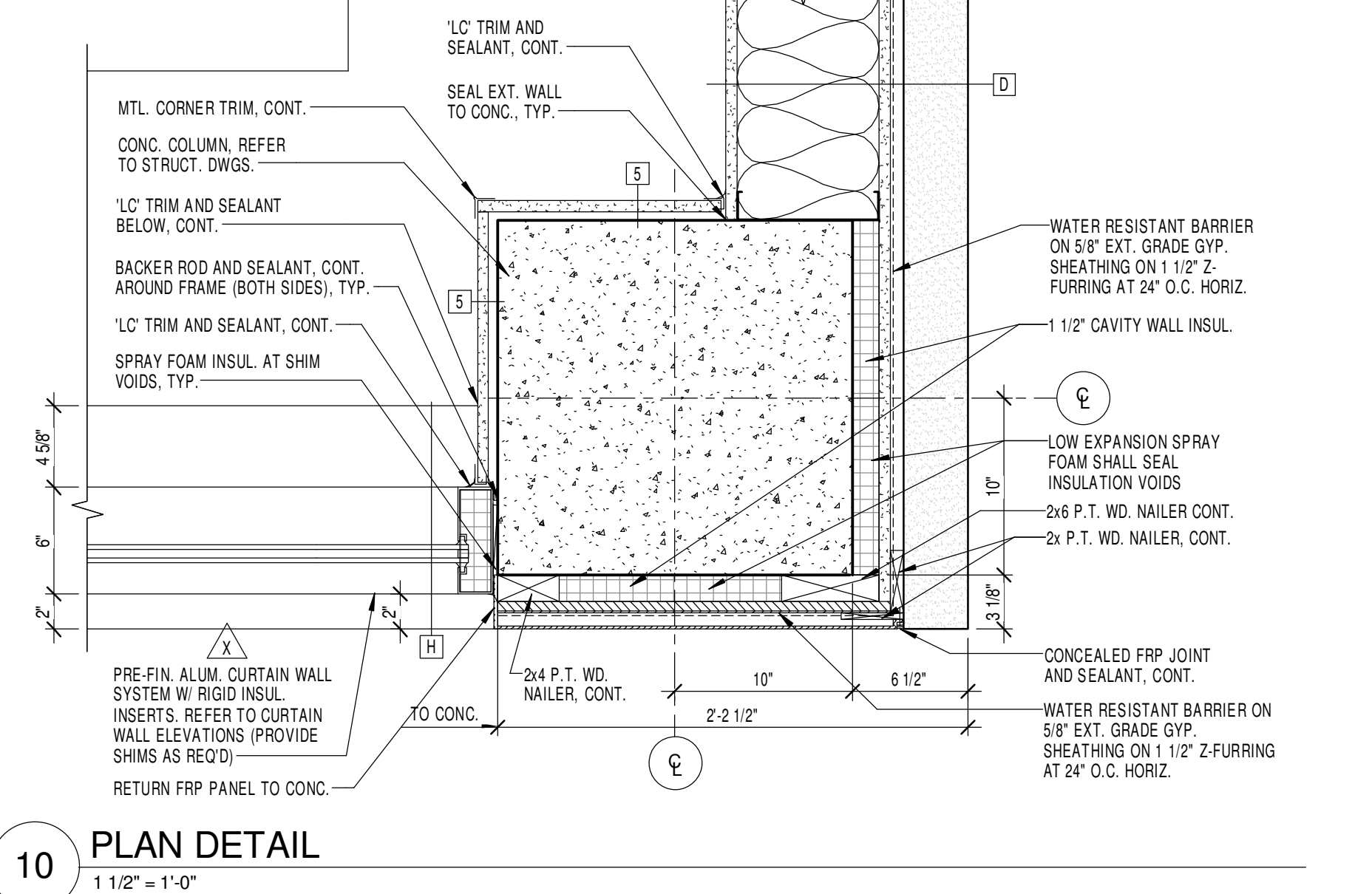
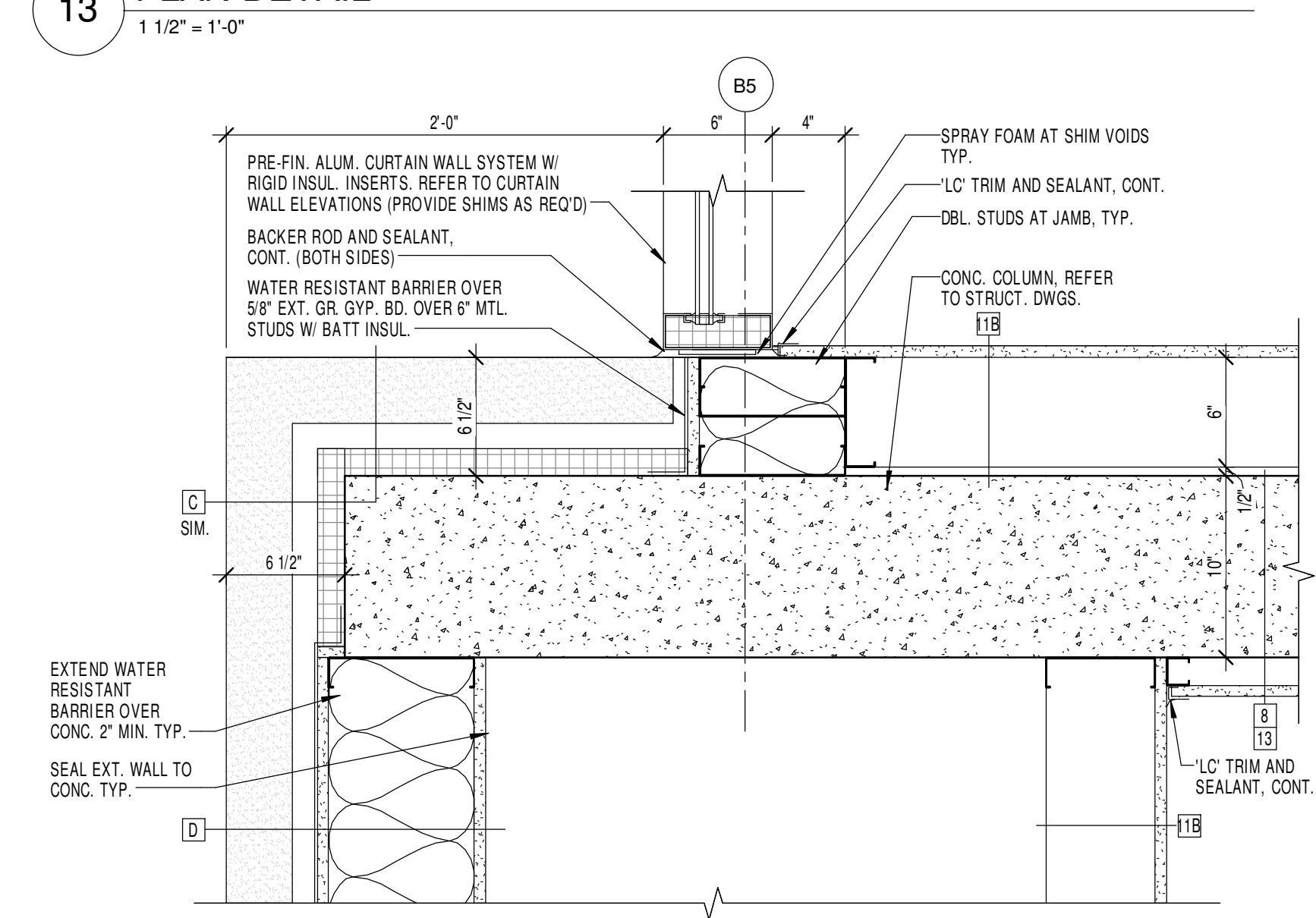
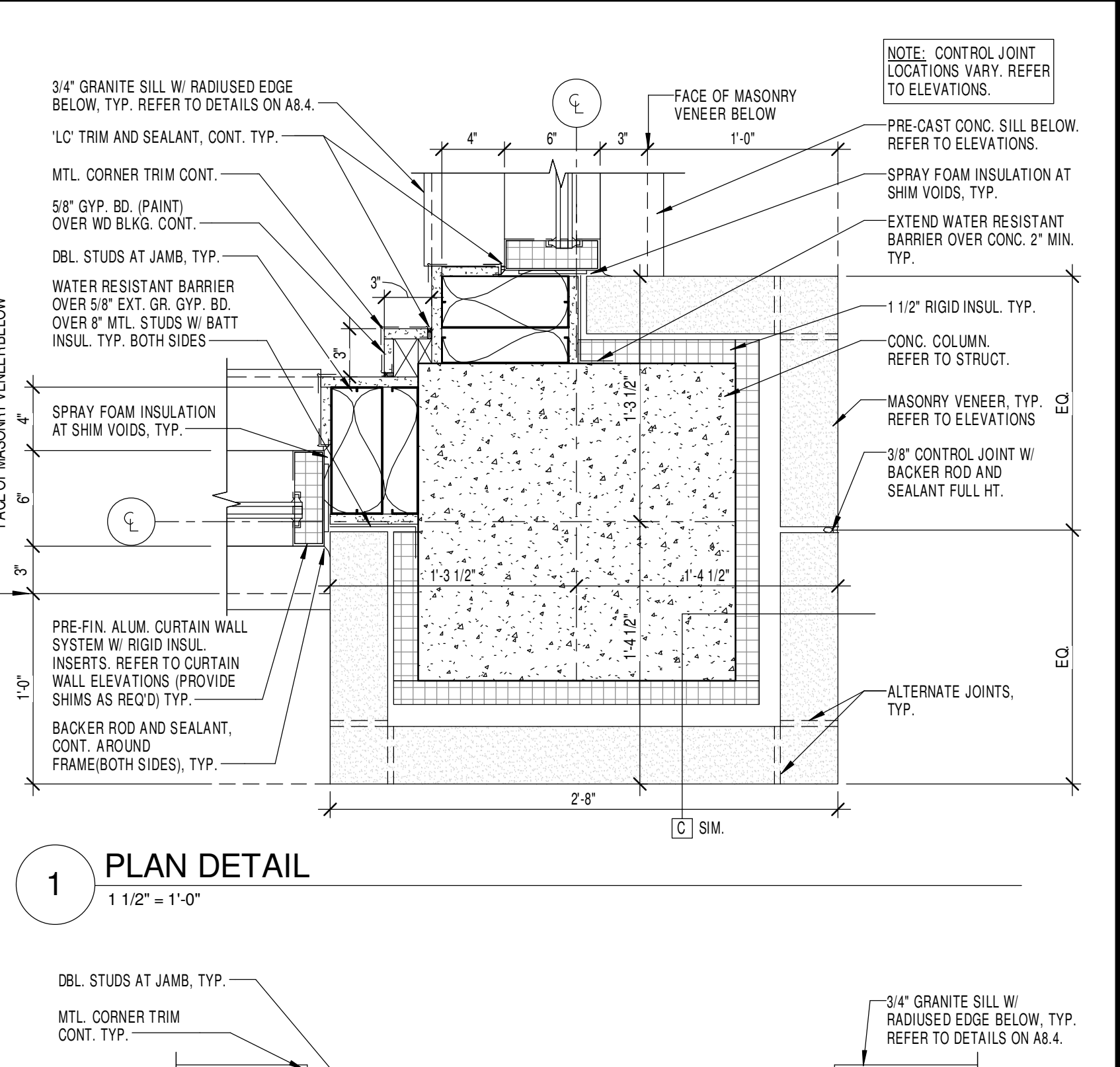
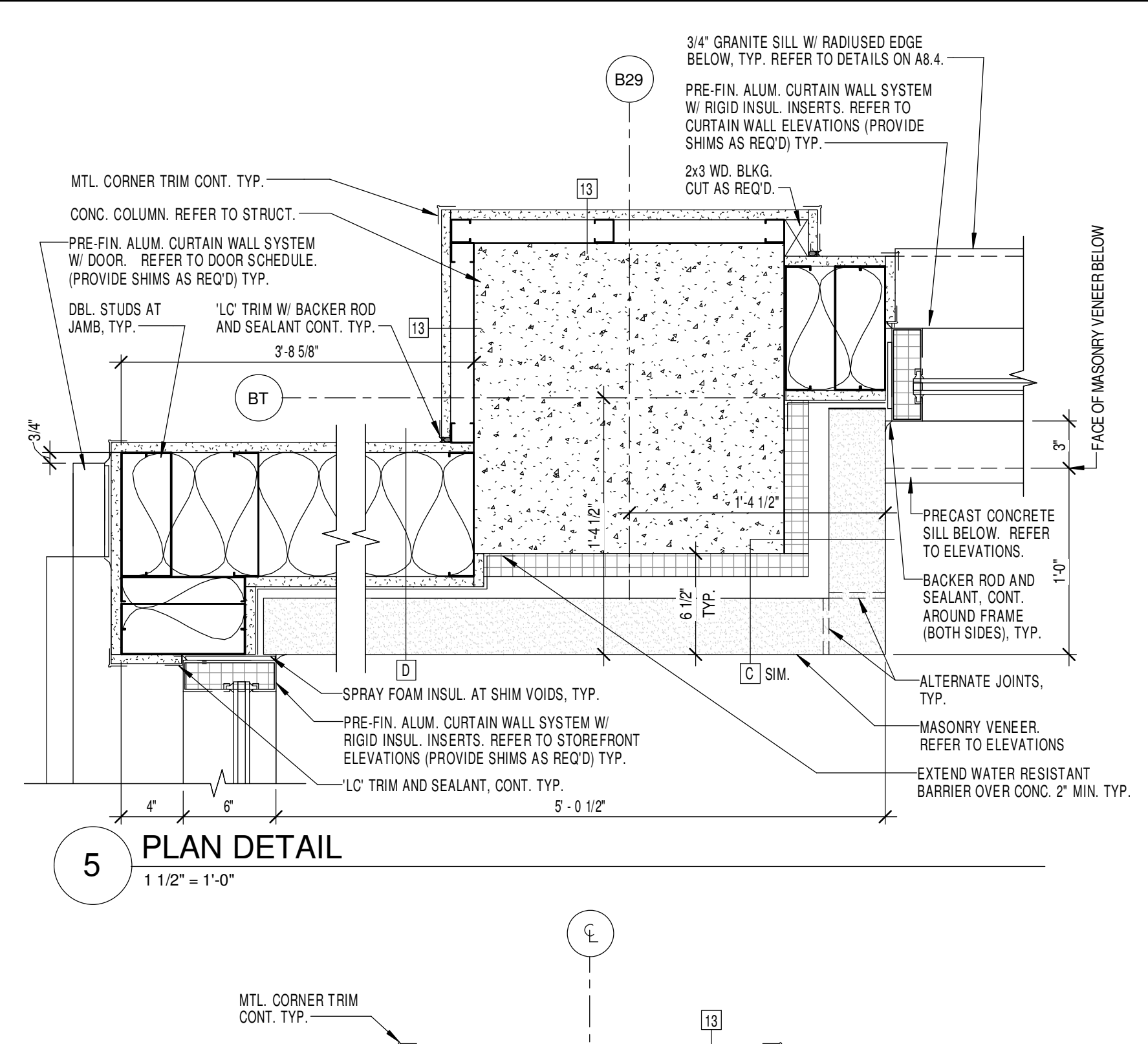
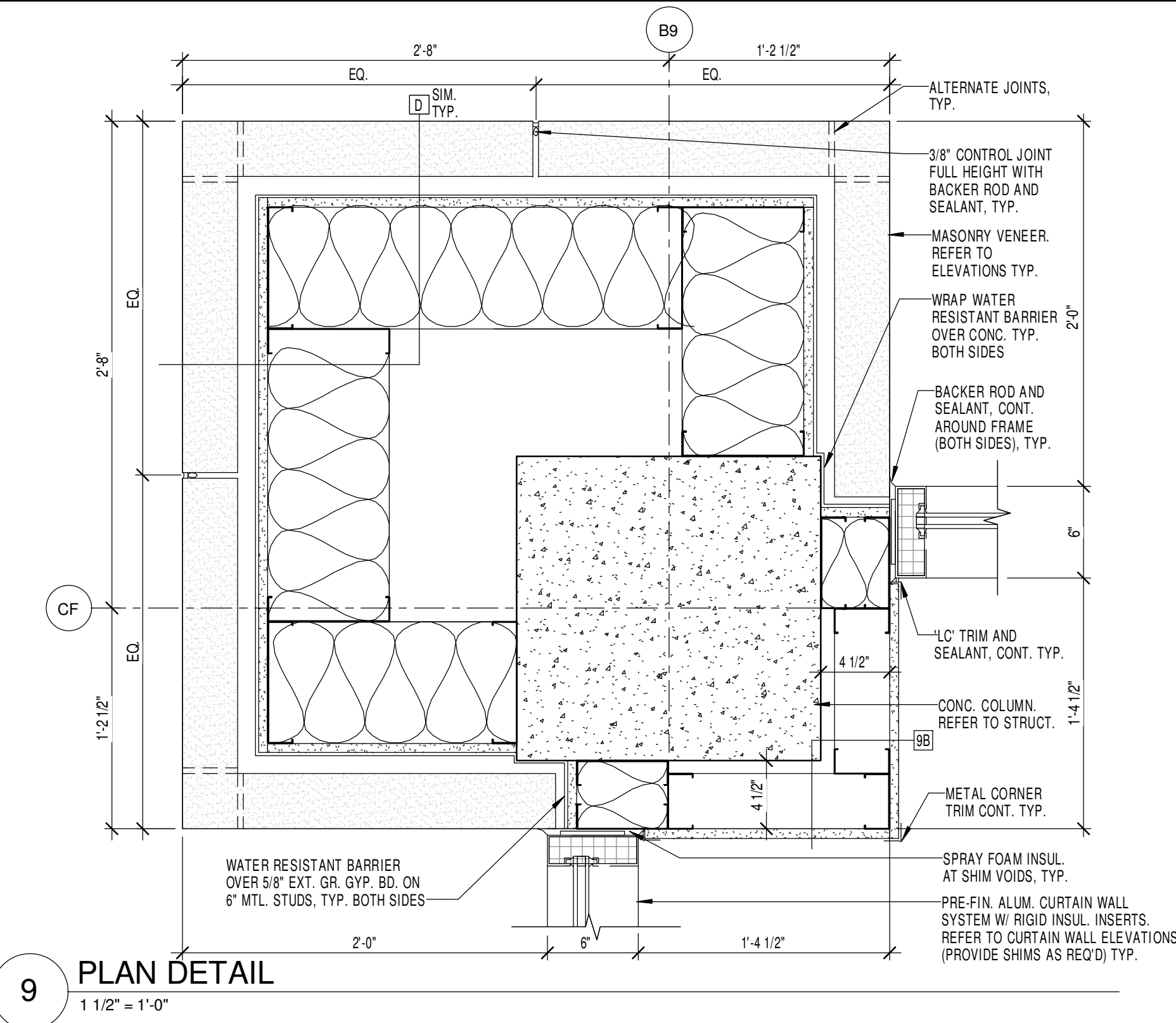
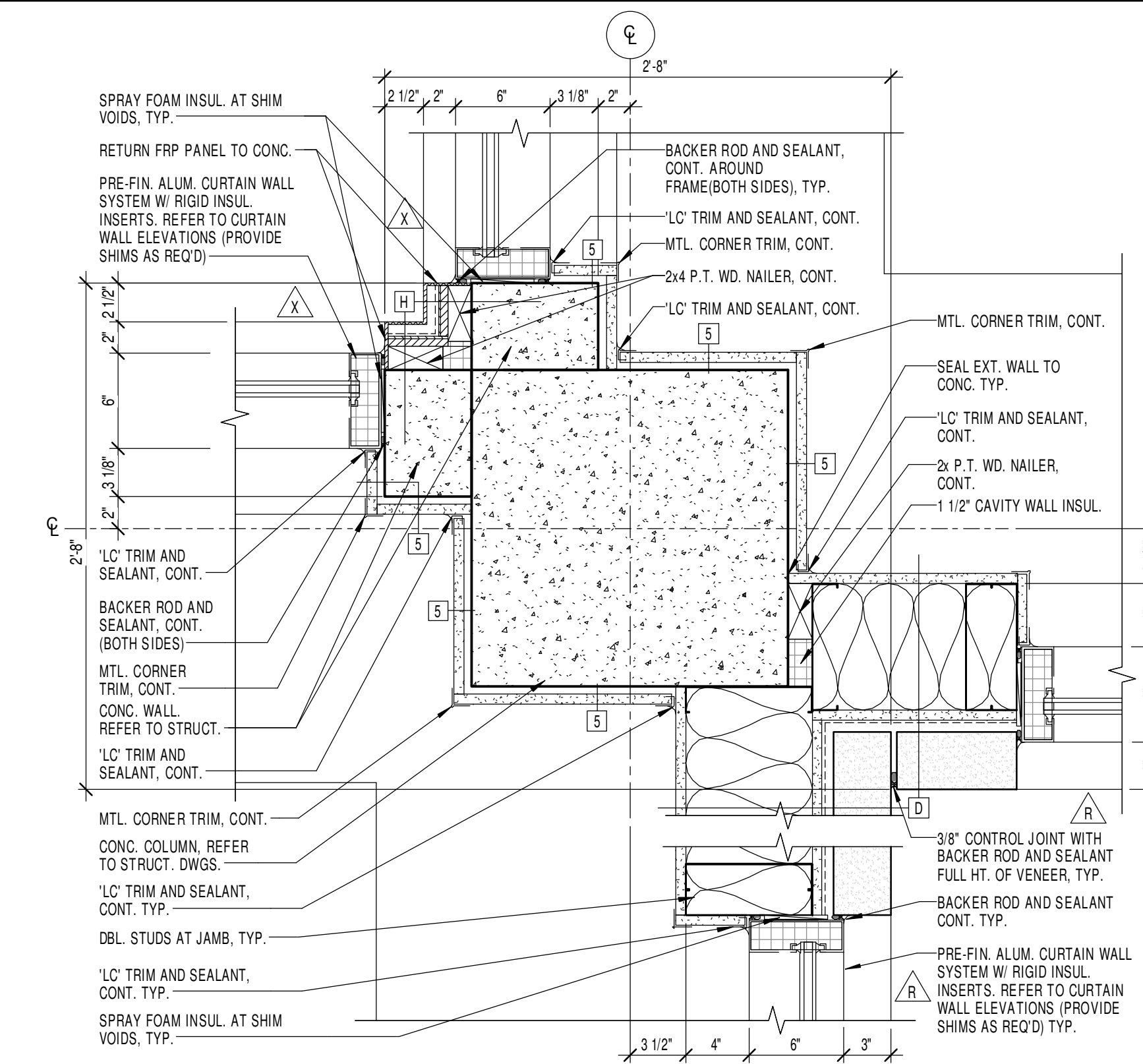

JOB NO.	1453	
DATE	01/08/2016	
DRAWN	MM	
CHECKED	MM, BKL	
COPYRIGHT © 2017 SHERMAN CARTER BARNHART ARCHITECTS, PLLC		
REVISIONS		
No.	Description	Date
1	RECORD DRAWINGS	10/20/17

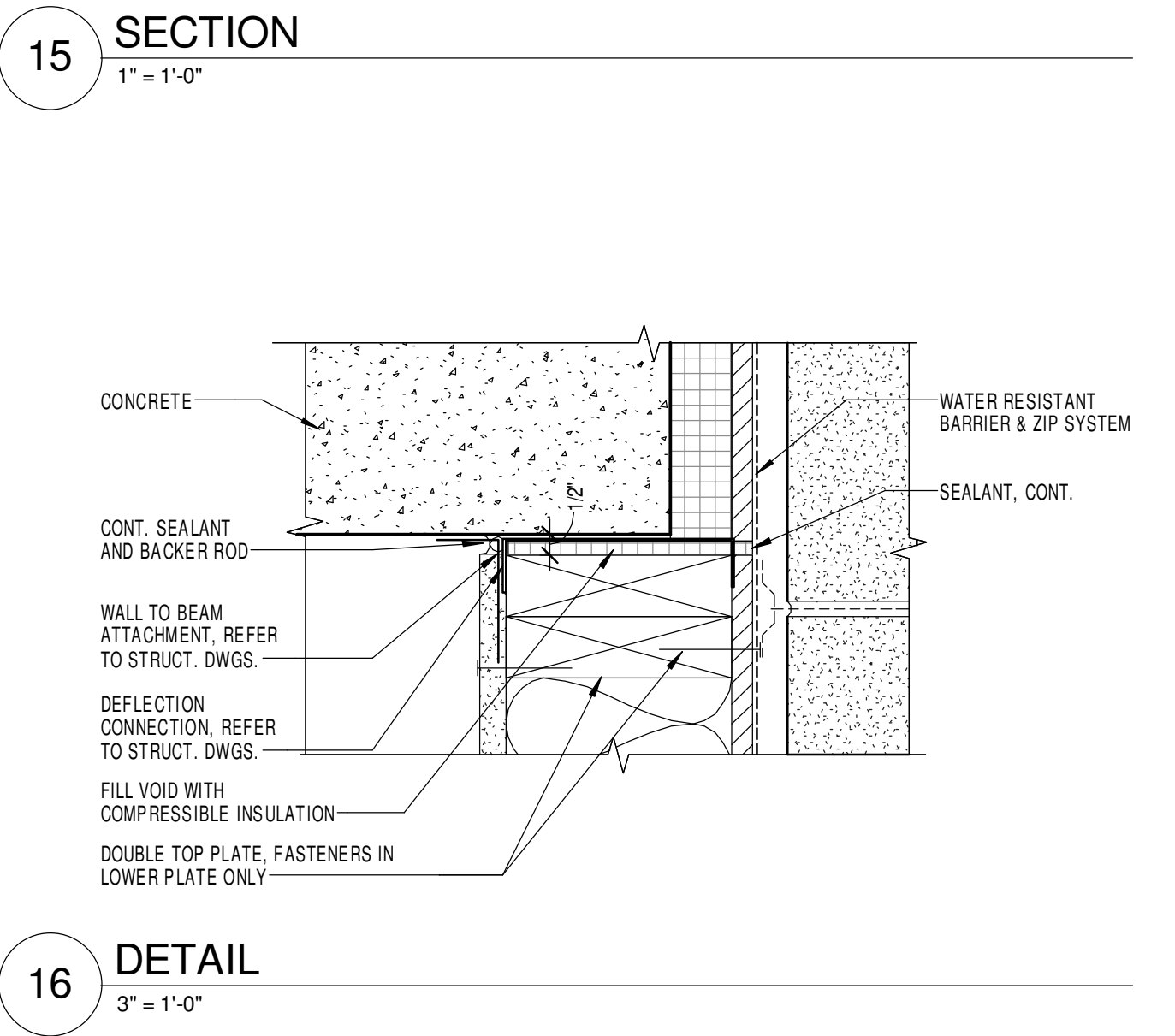
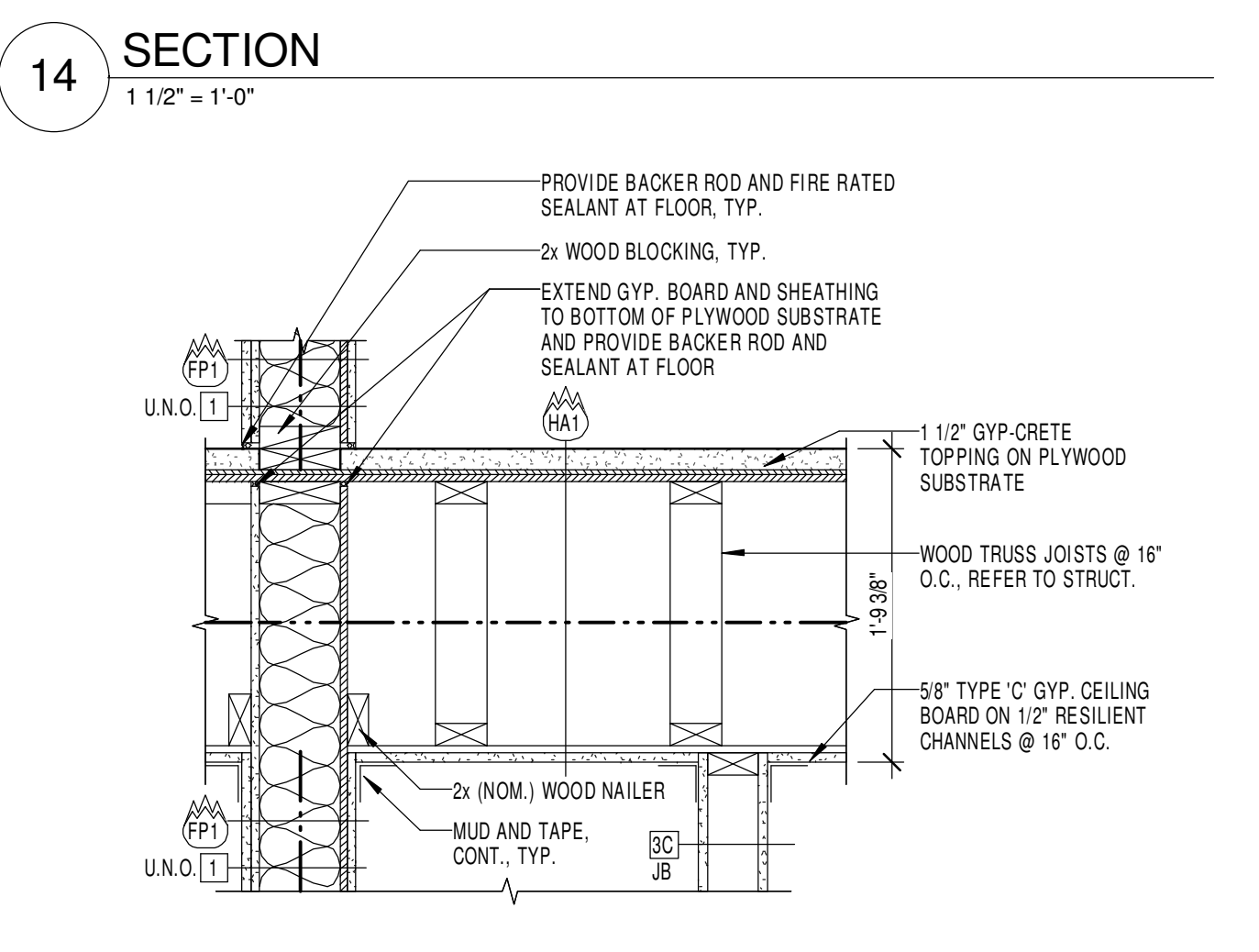
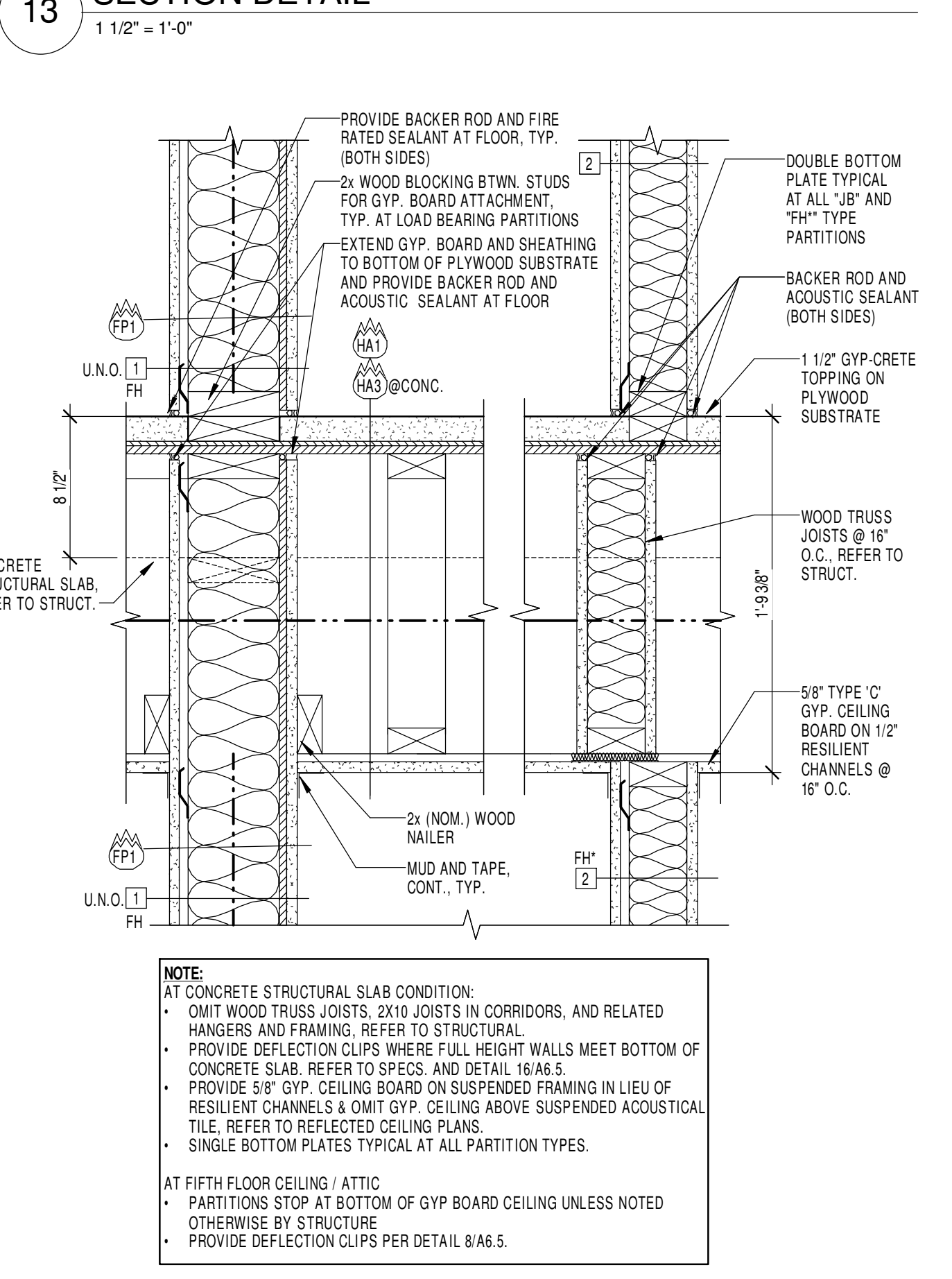
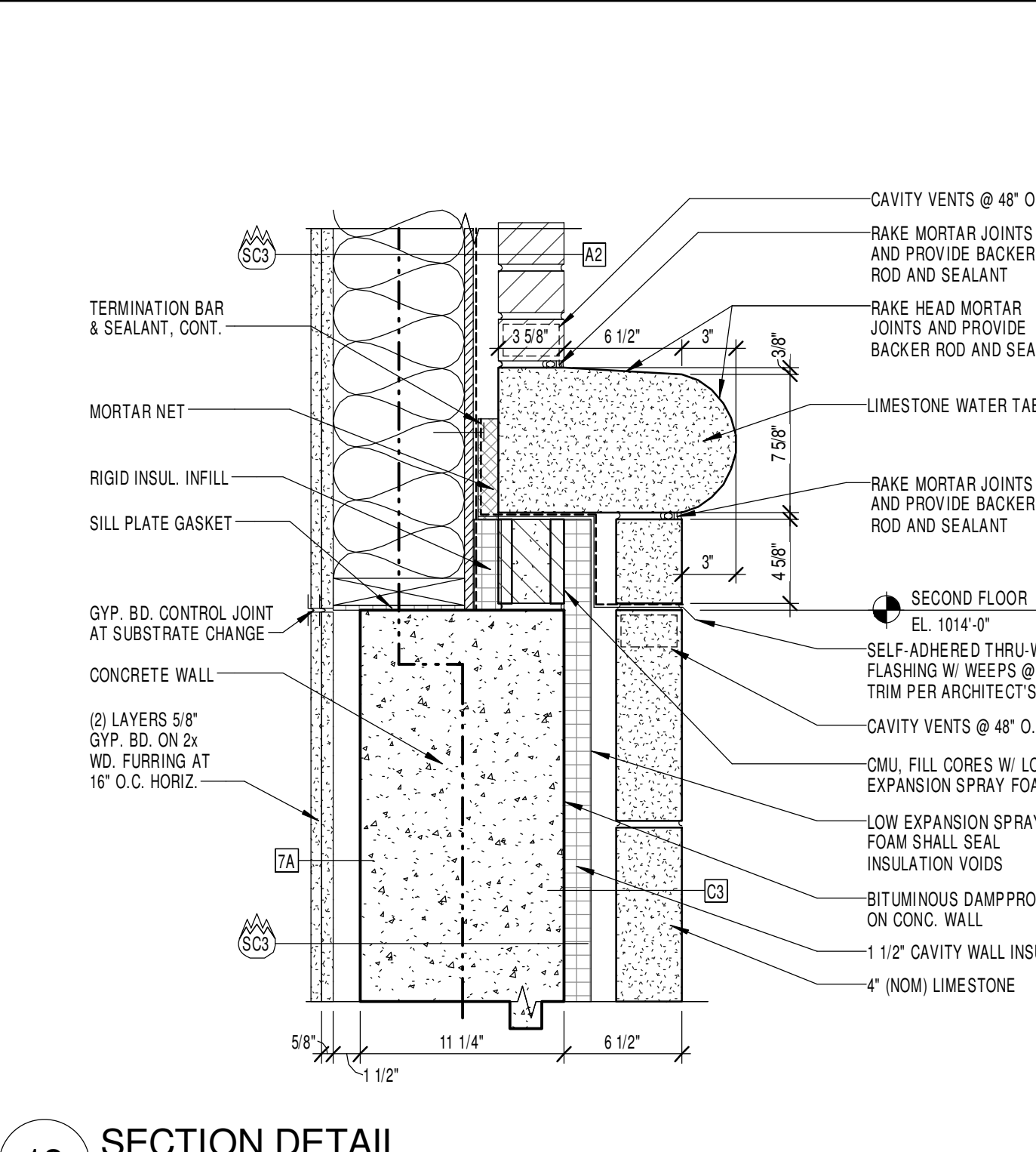
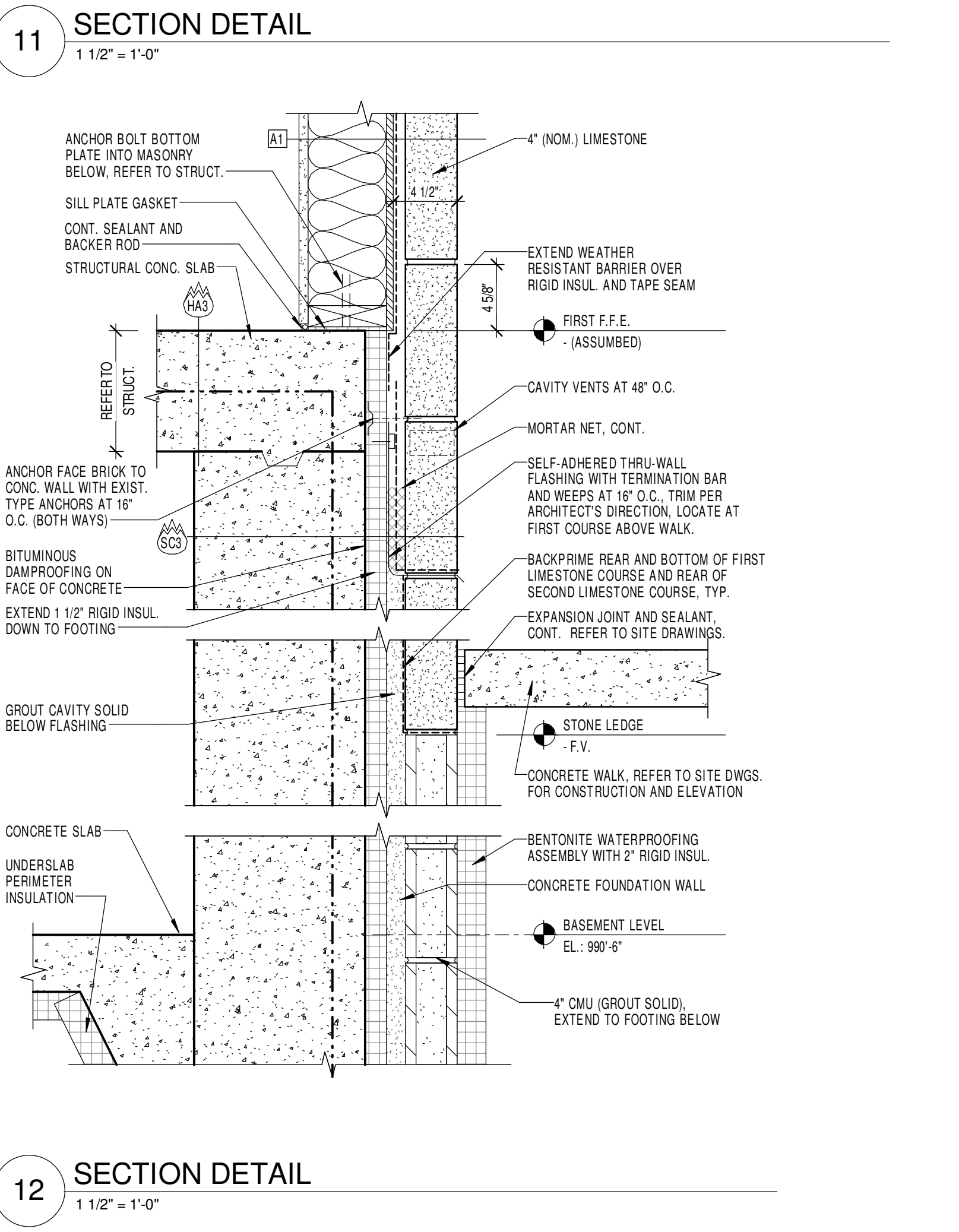
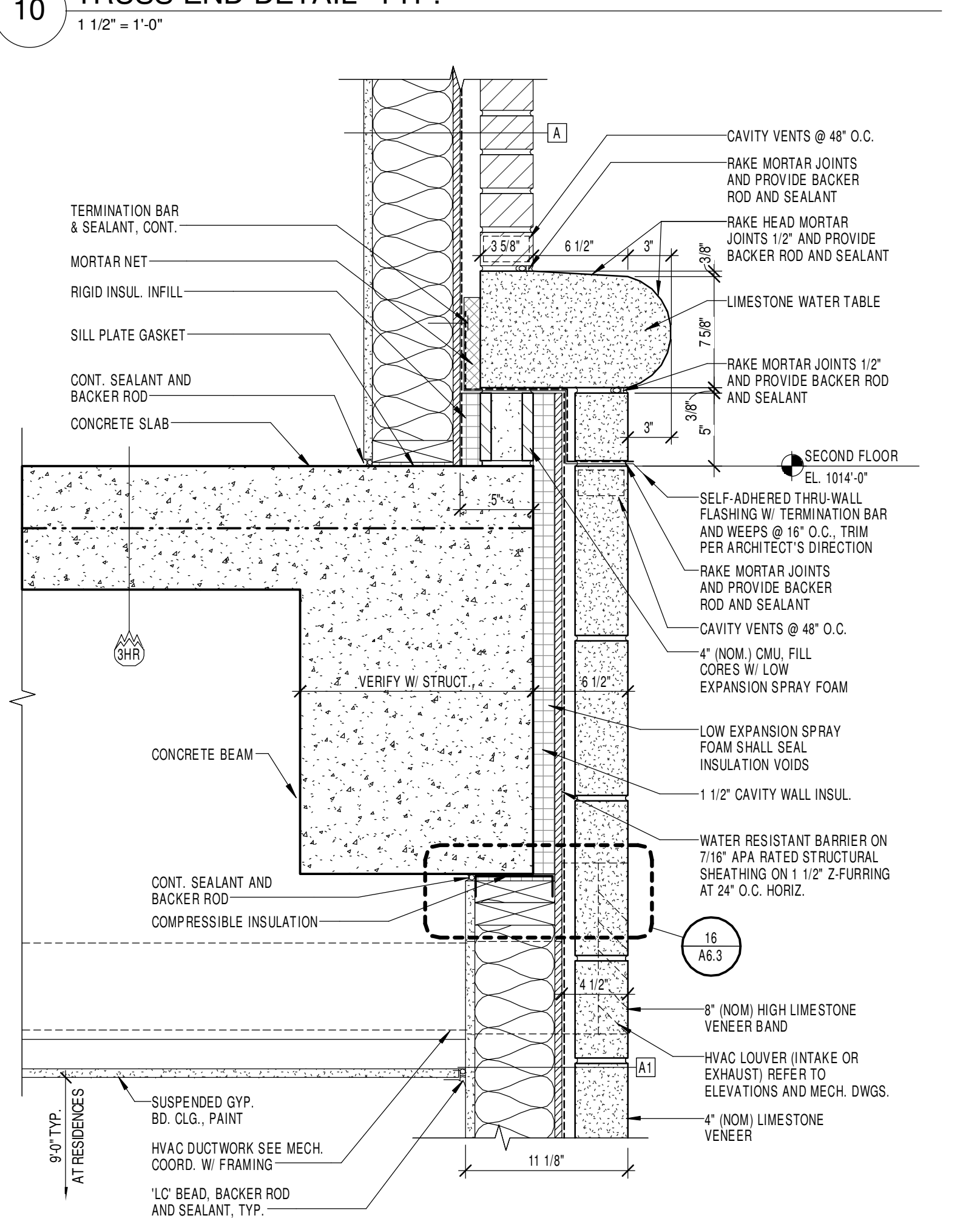
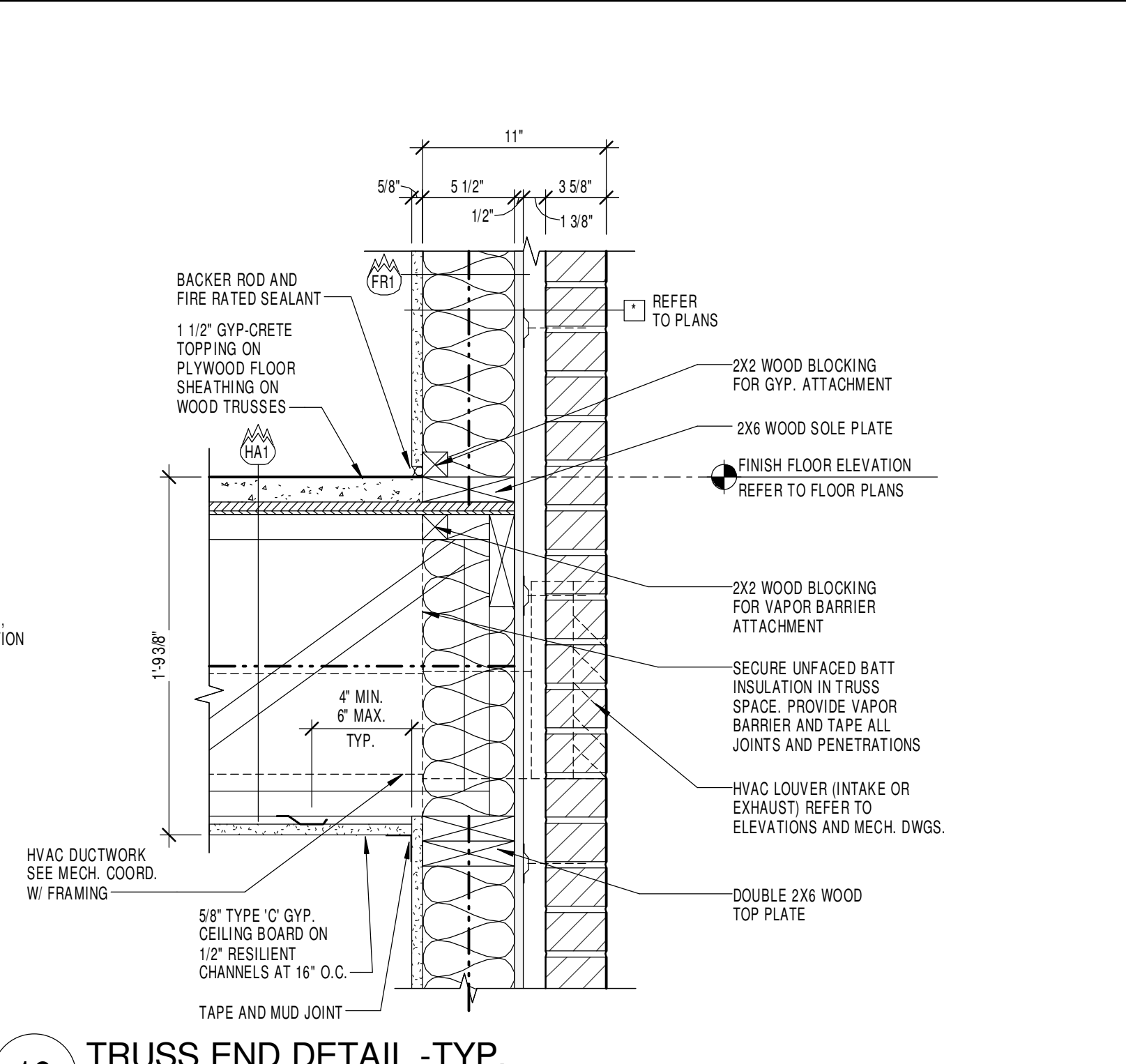
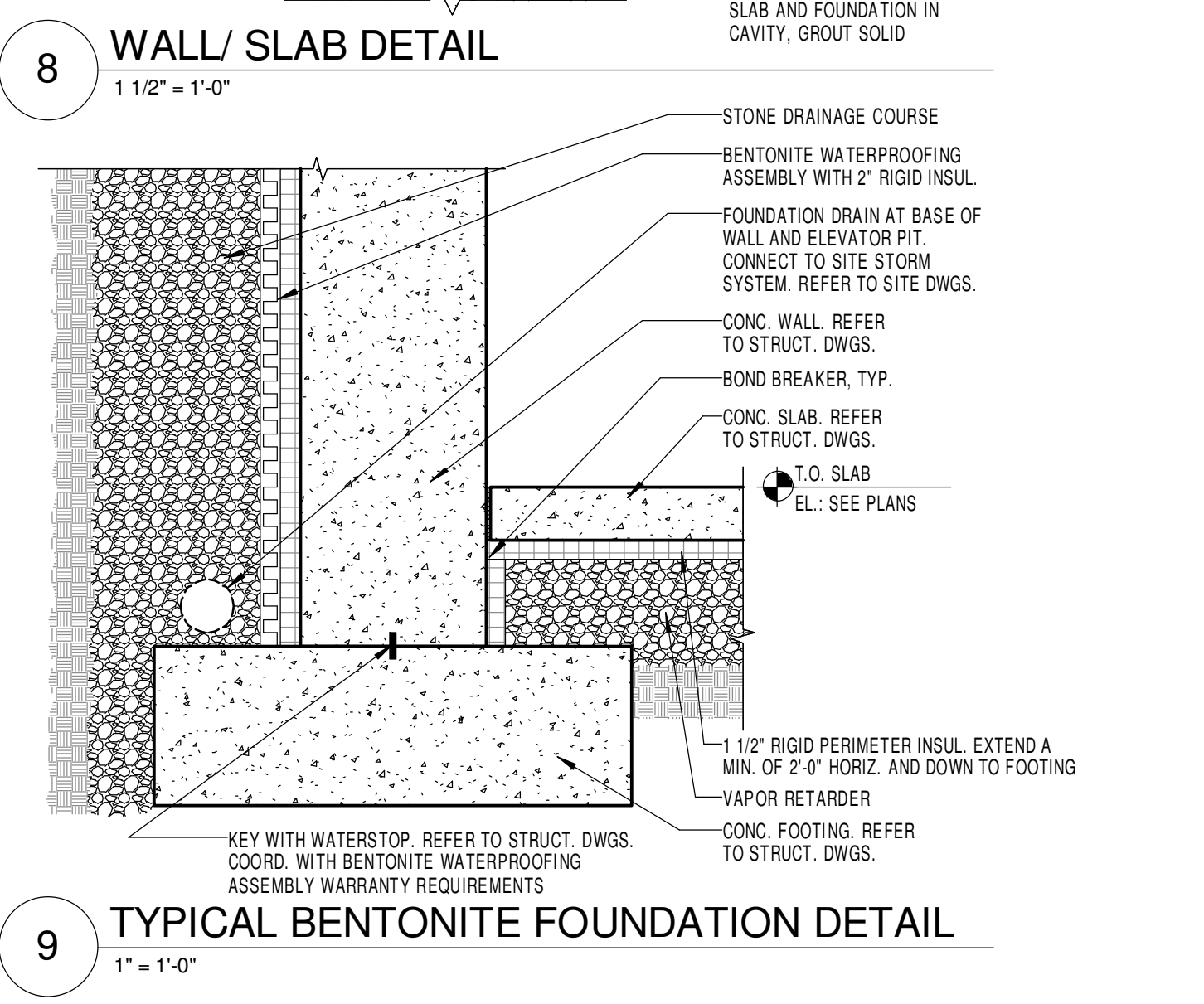
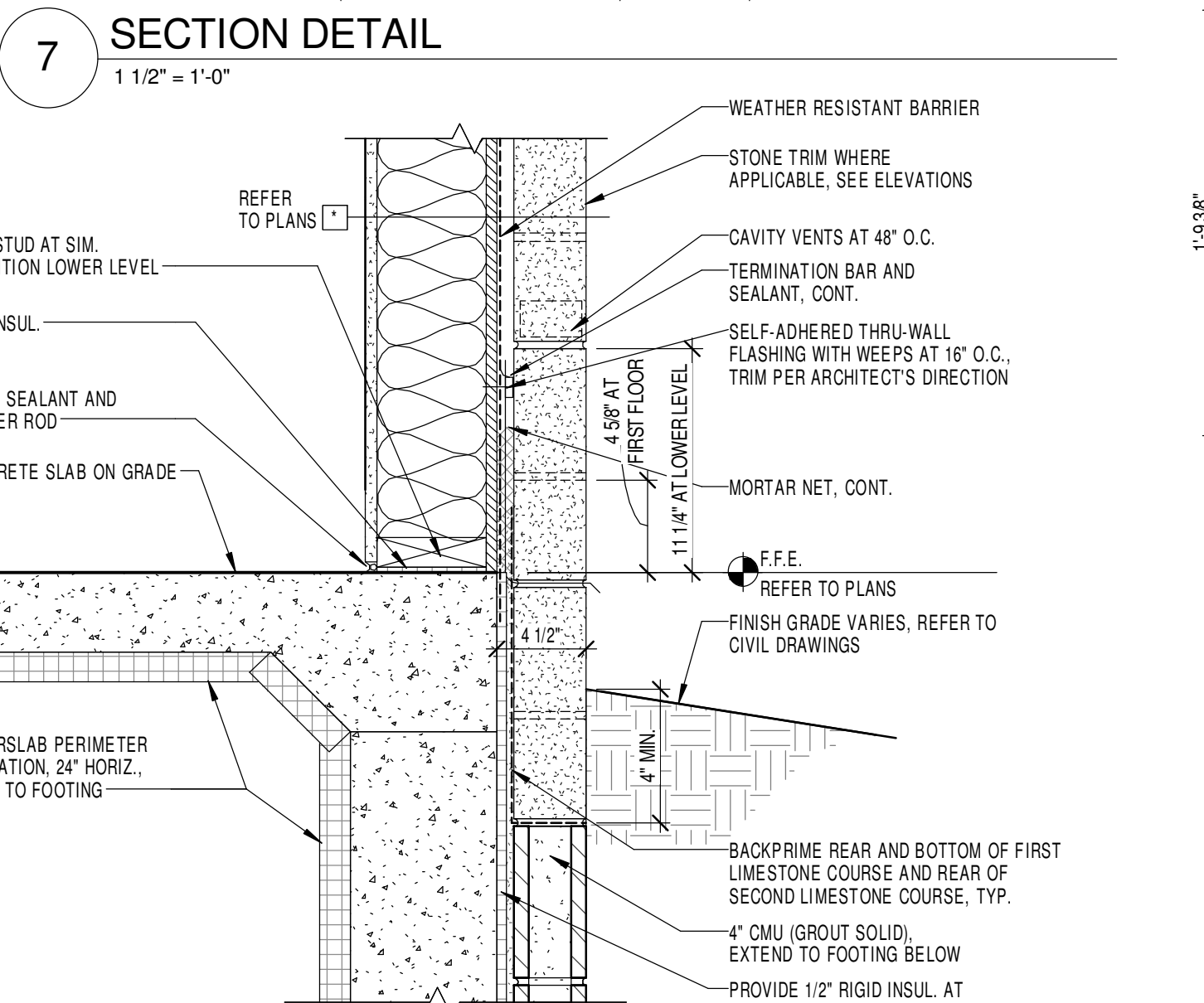
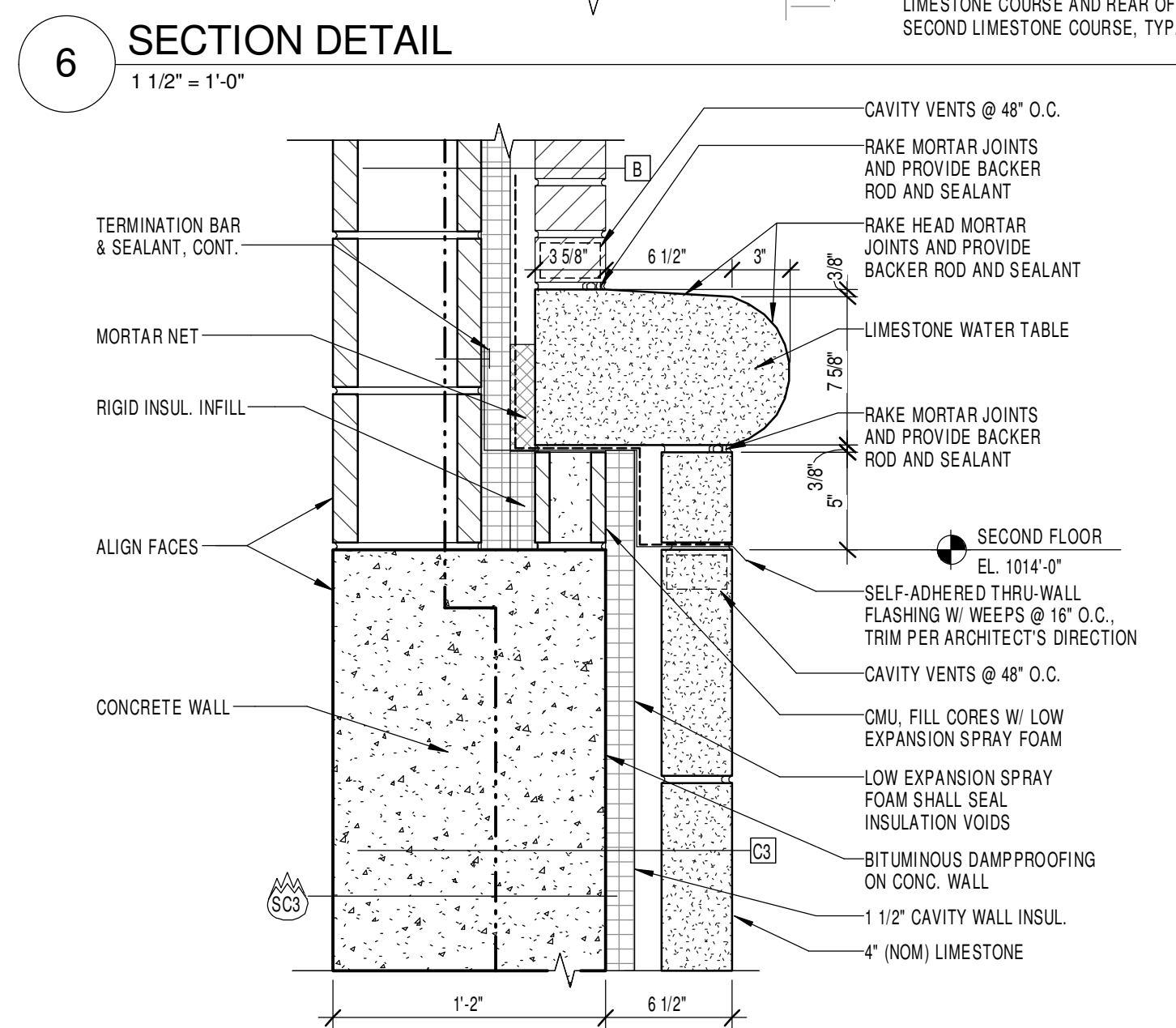
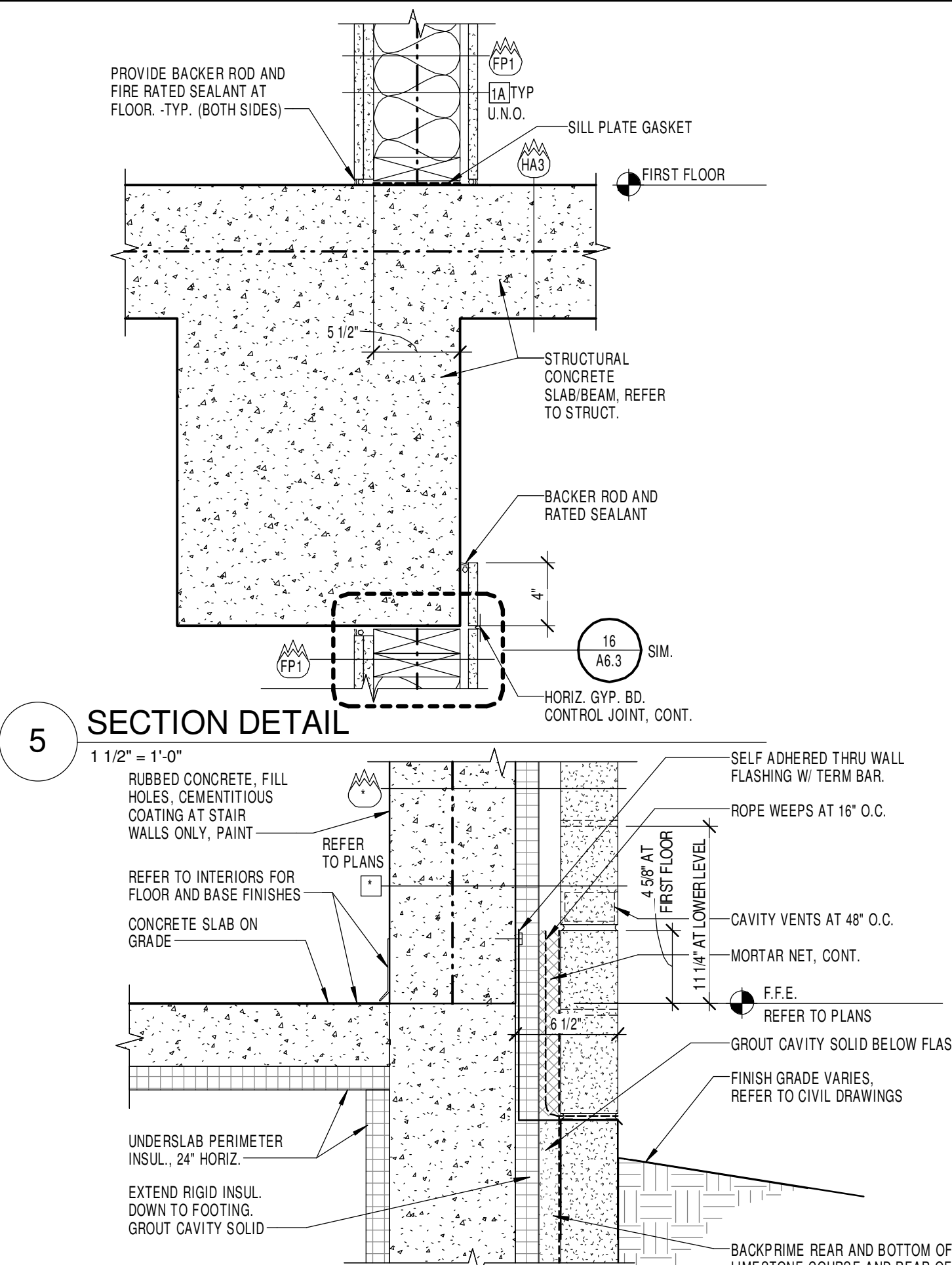
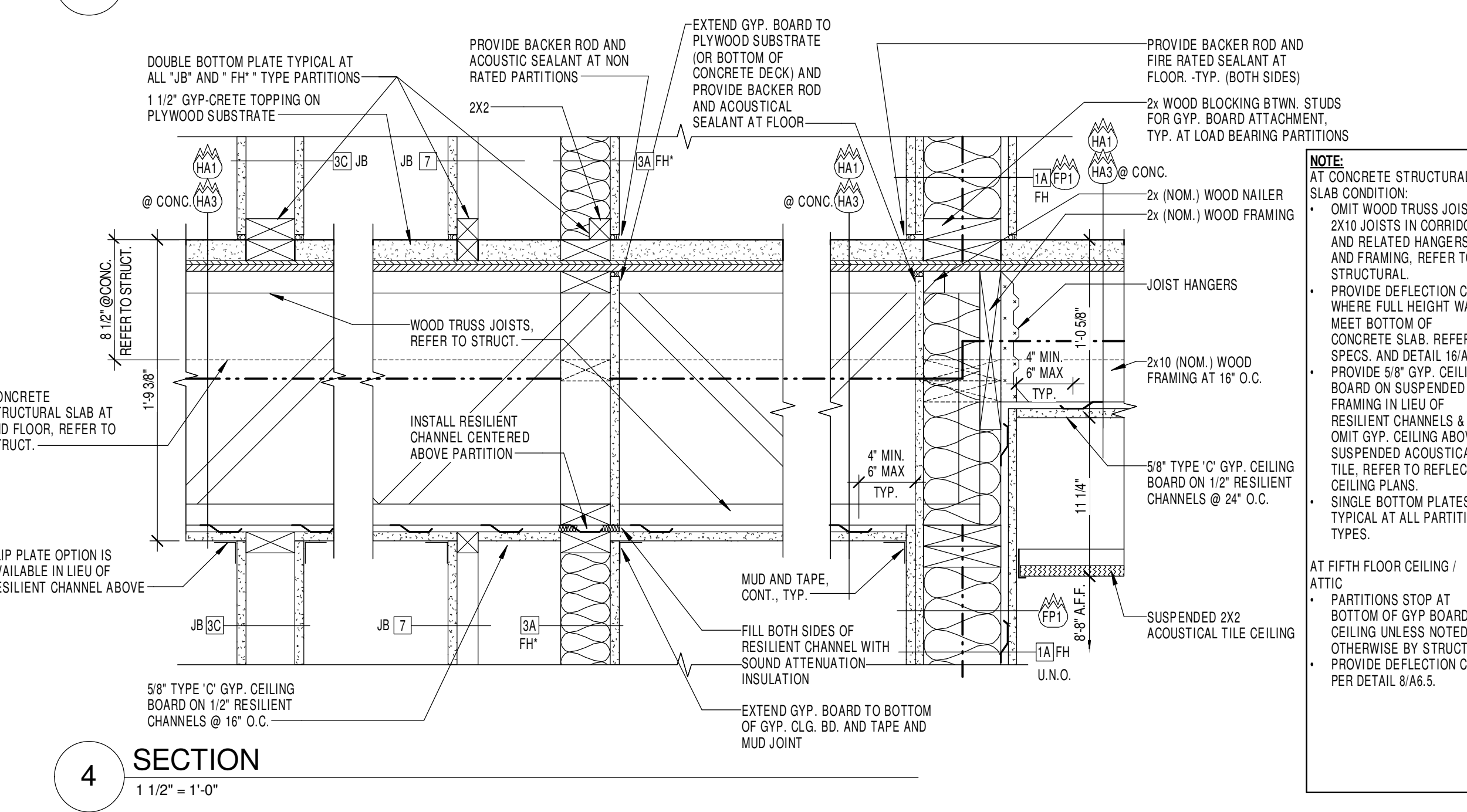
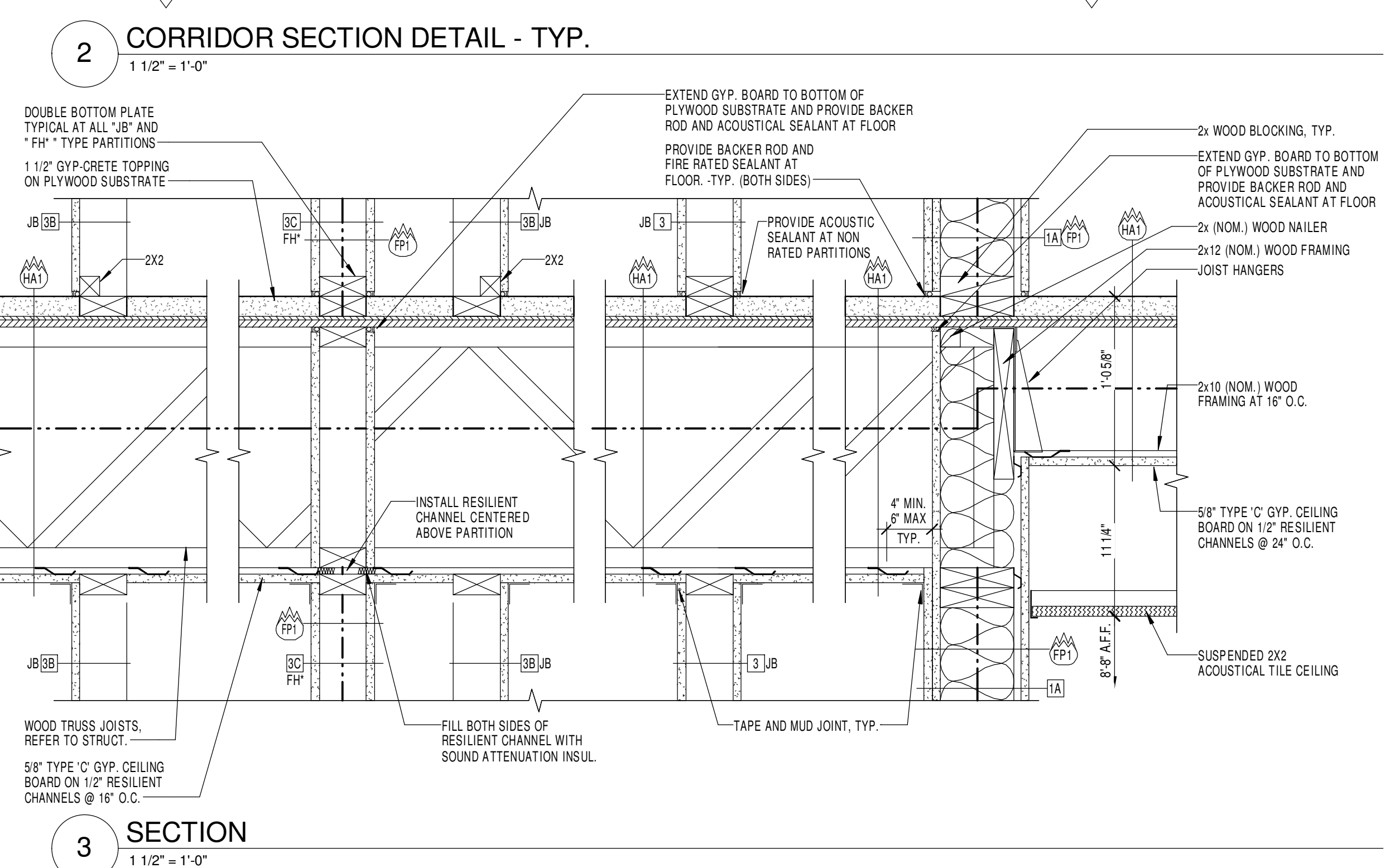
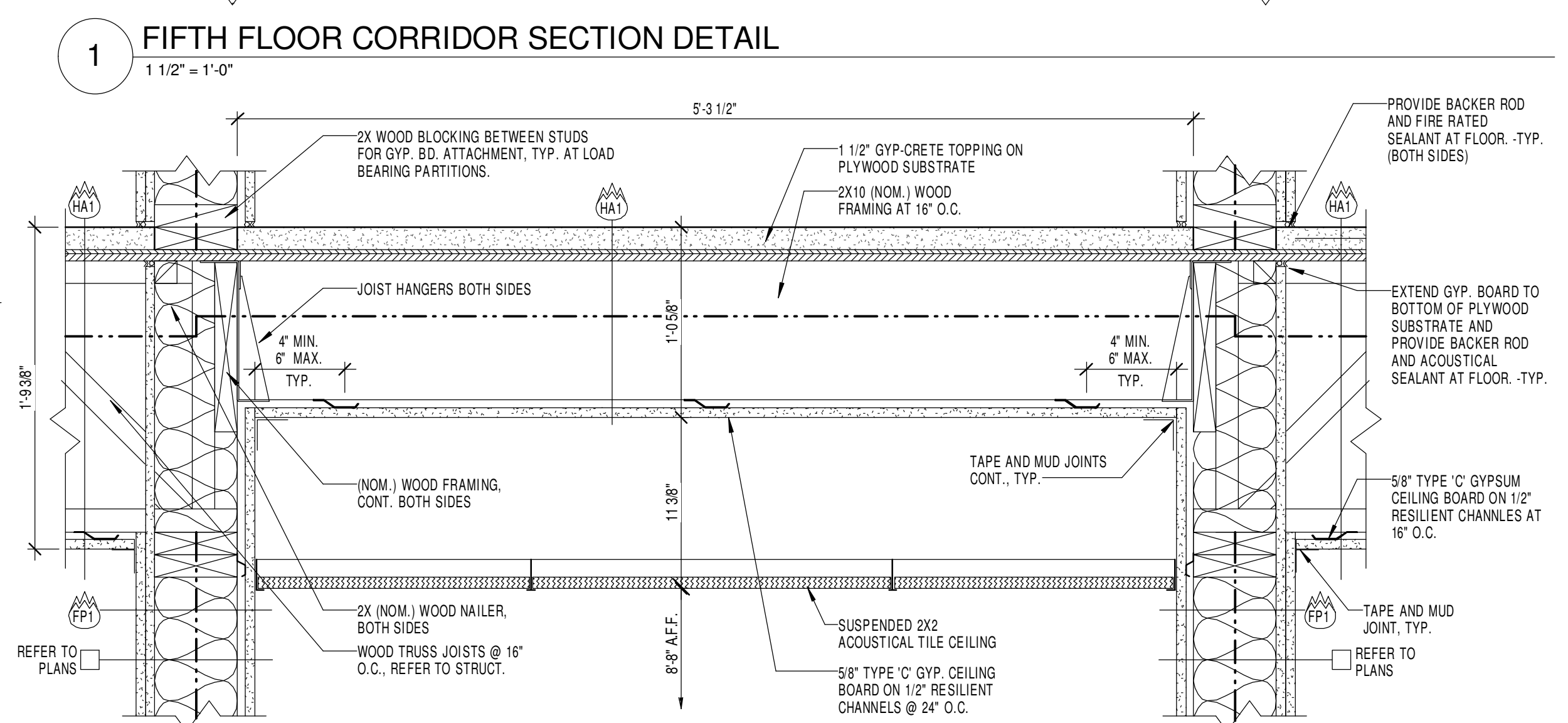
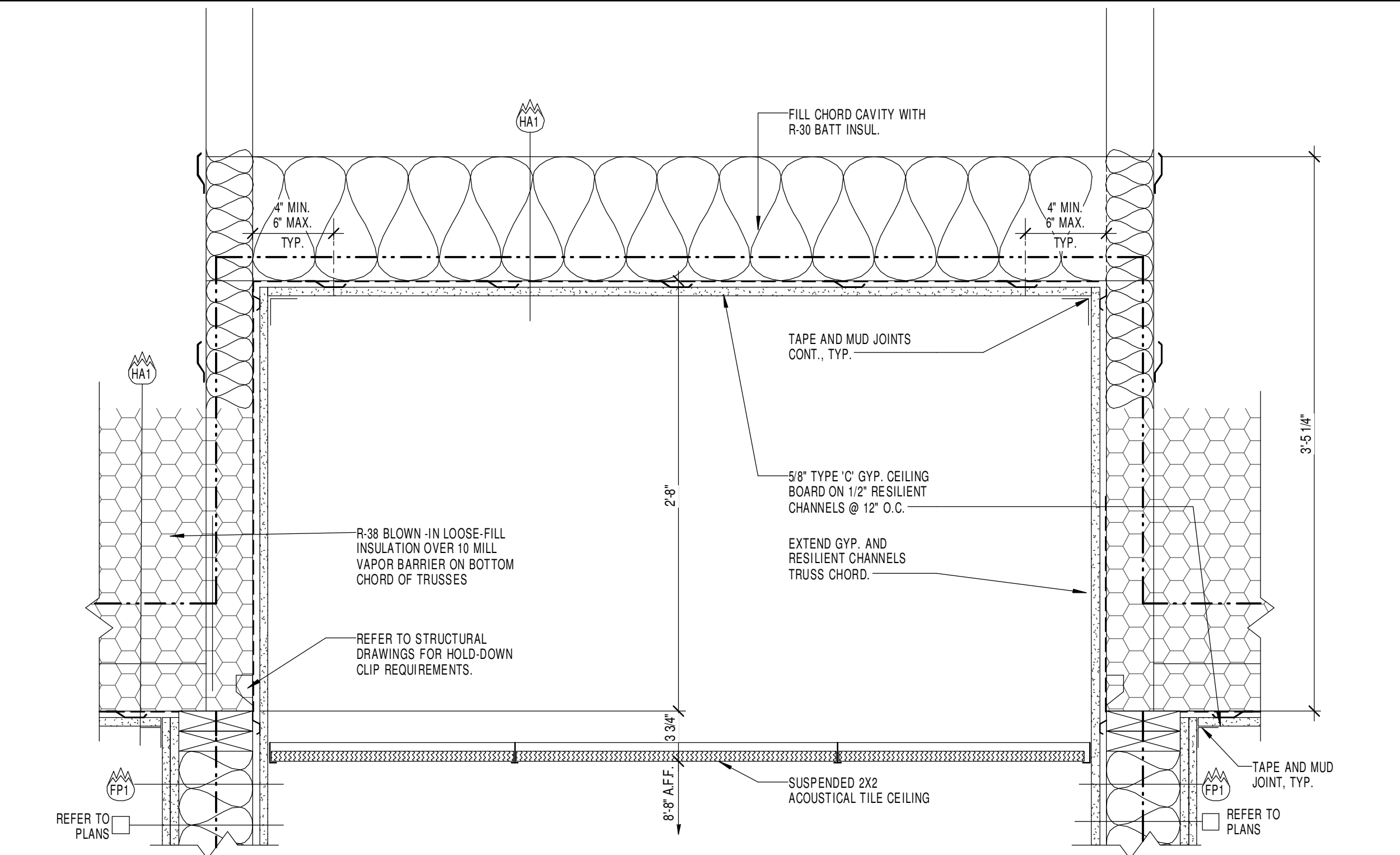

NOTE: AT CONCRETE STRUCTURAL SLAB CONDITION: Omit wood truss joists, 2x10 joists in corridors, and related hangers and framing. Refer to structural drawings for details. Provide deflection clips where full height walls meet bottom of concrete slab. Refer to specs and detail 16A6.5. Provide 5/8\"/>

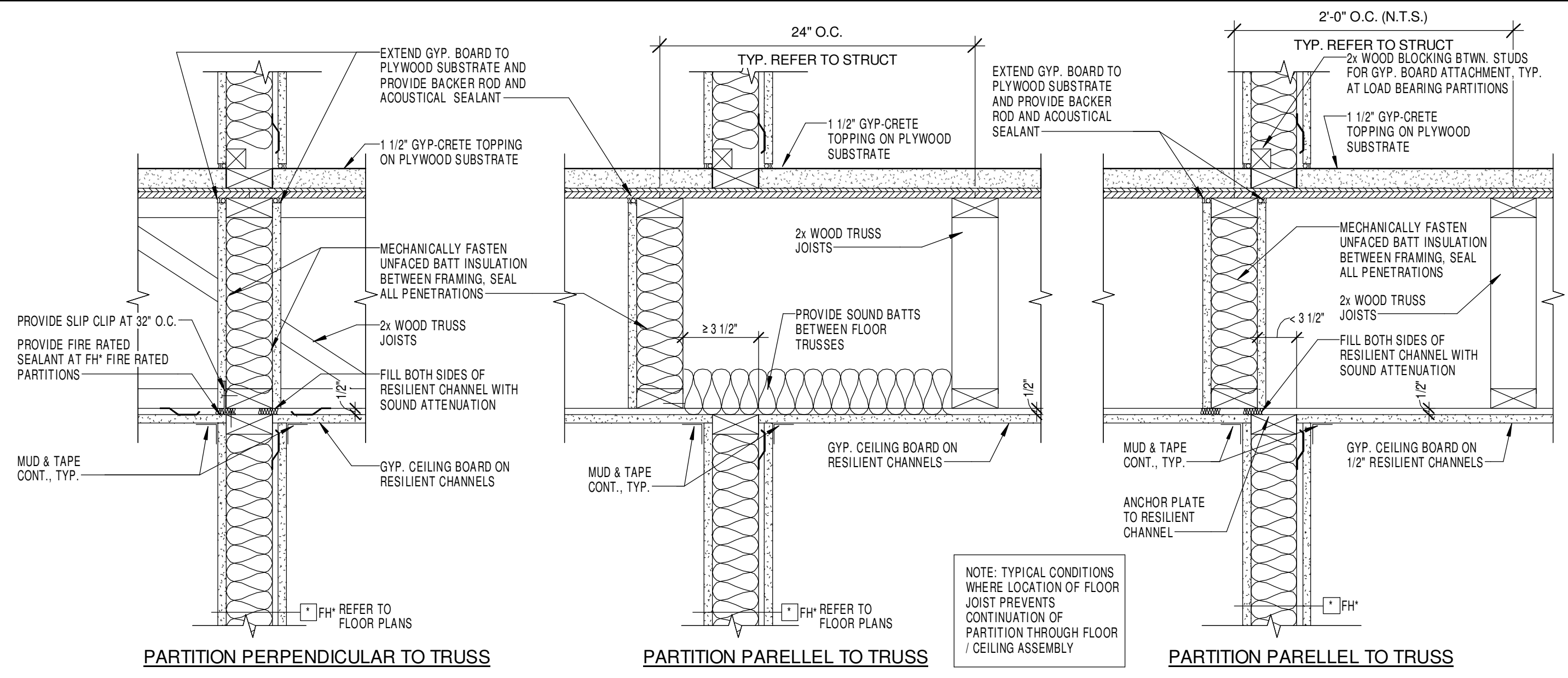

7 TYPICAL PARTITION DETAILS
1 1/2" = 1'-0"

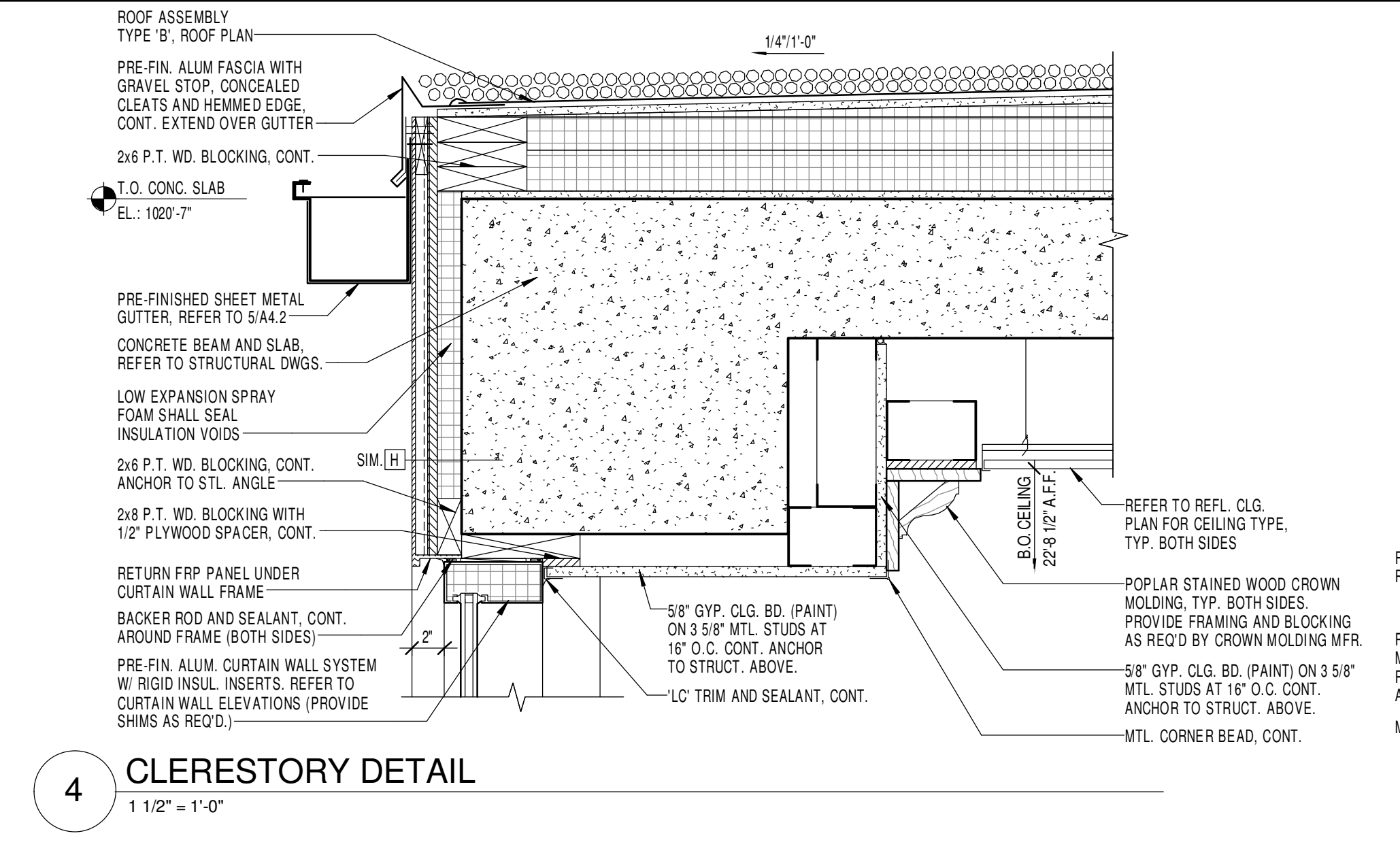

4 CLERESTORY DETAIL
1 1/2" = 1'-0"

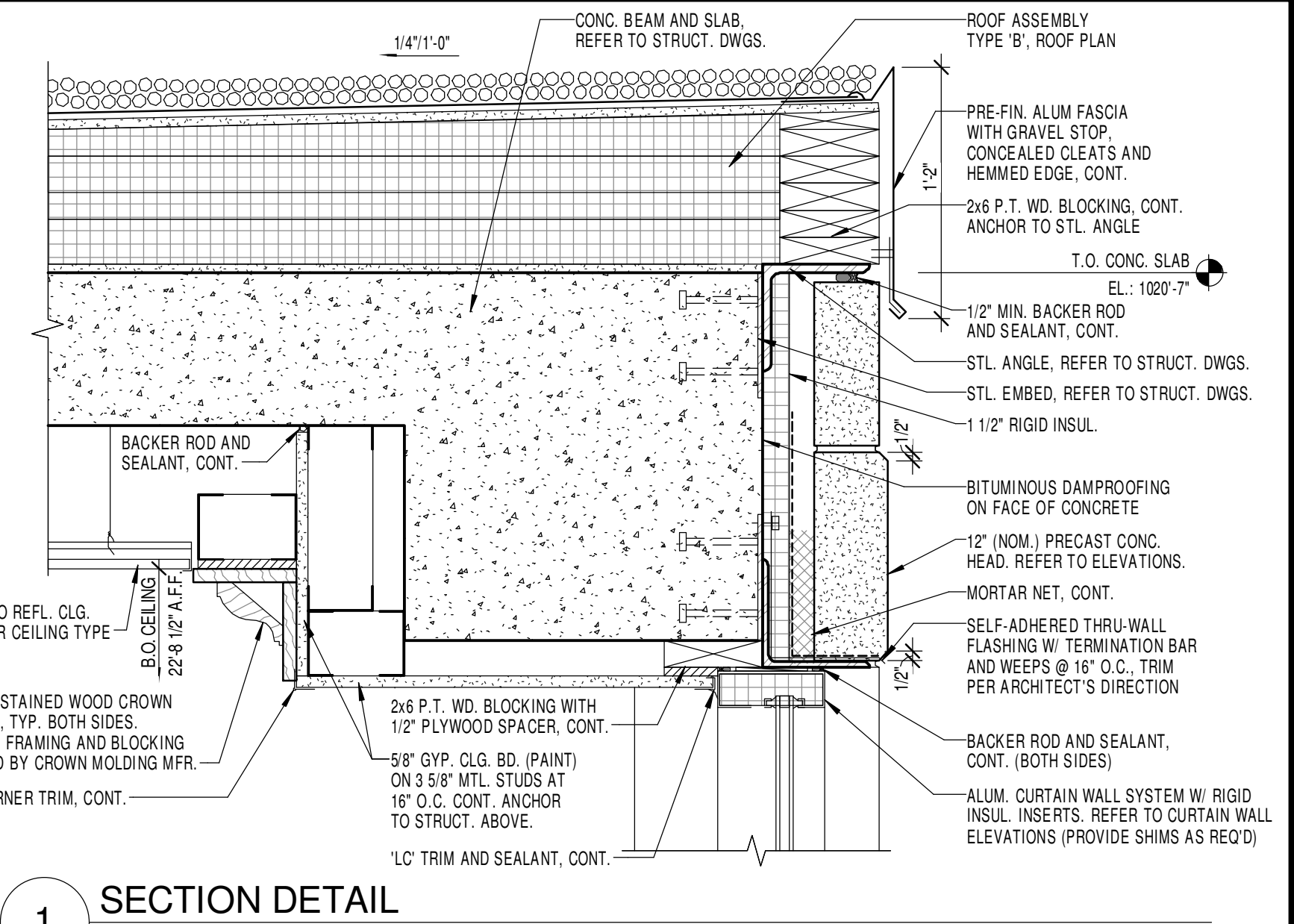

1 SECTION DETAIL
1 1/2" = 1'-0"

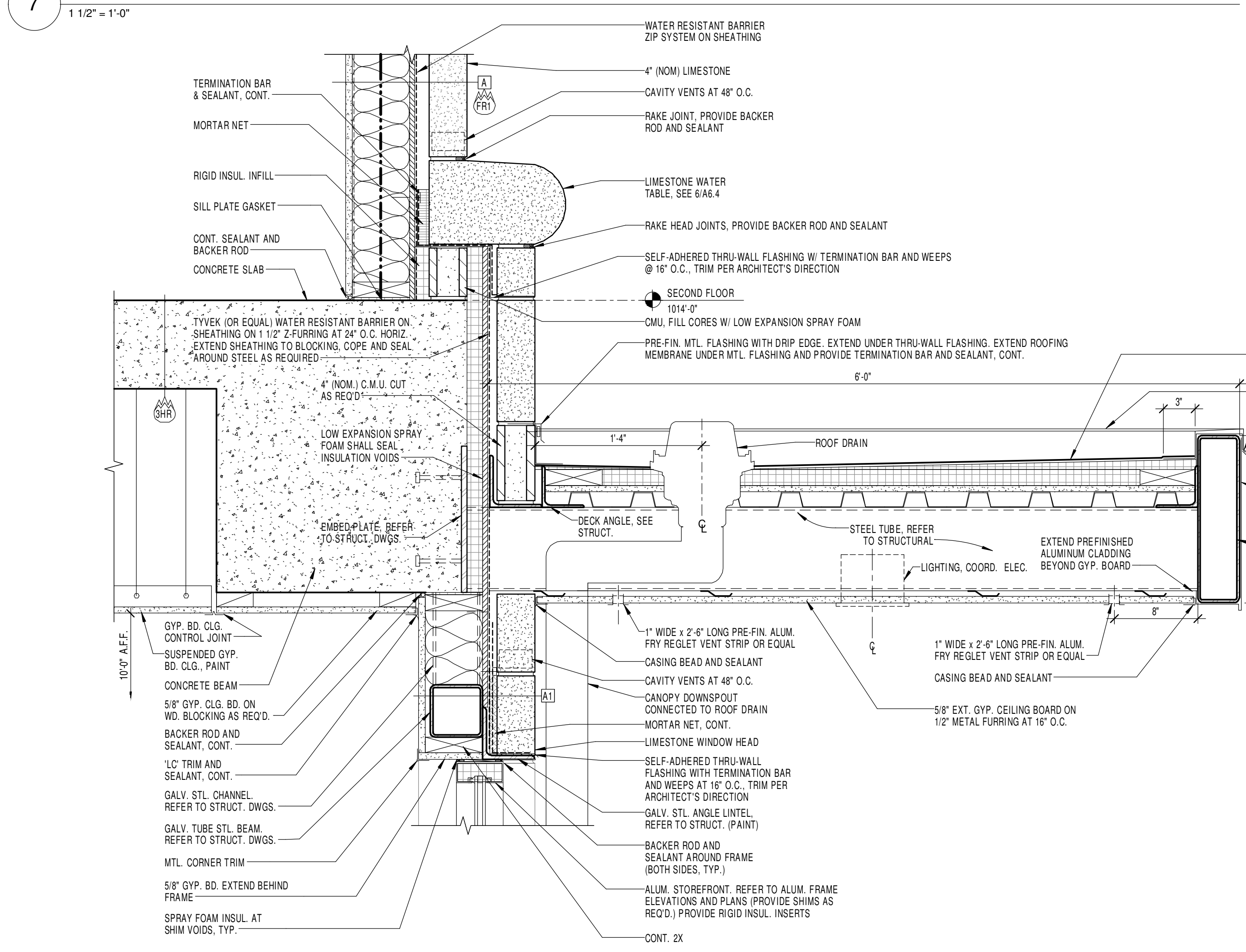

8 CANOPY DETAIL
1 1/2" = 1'-0"

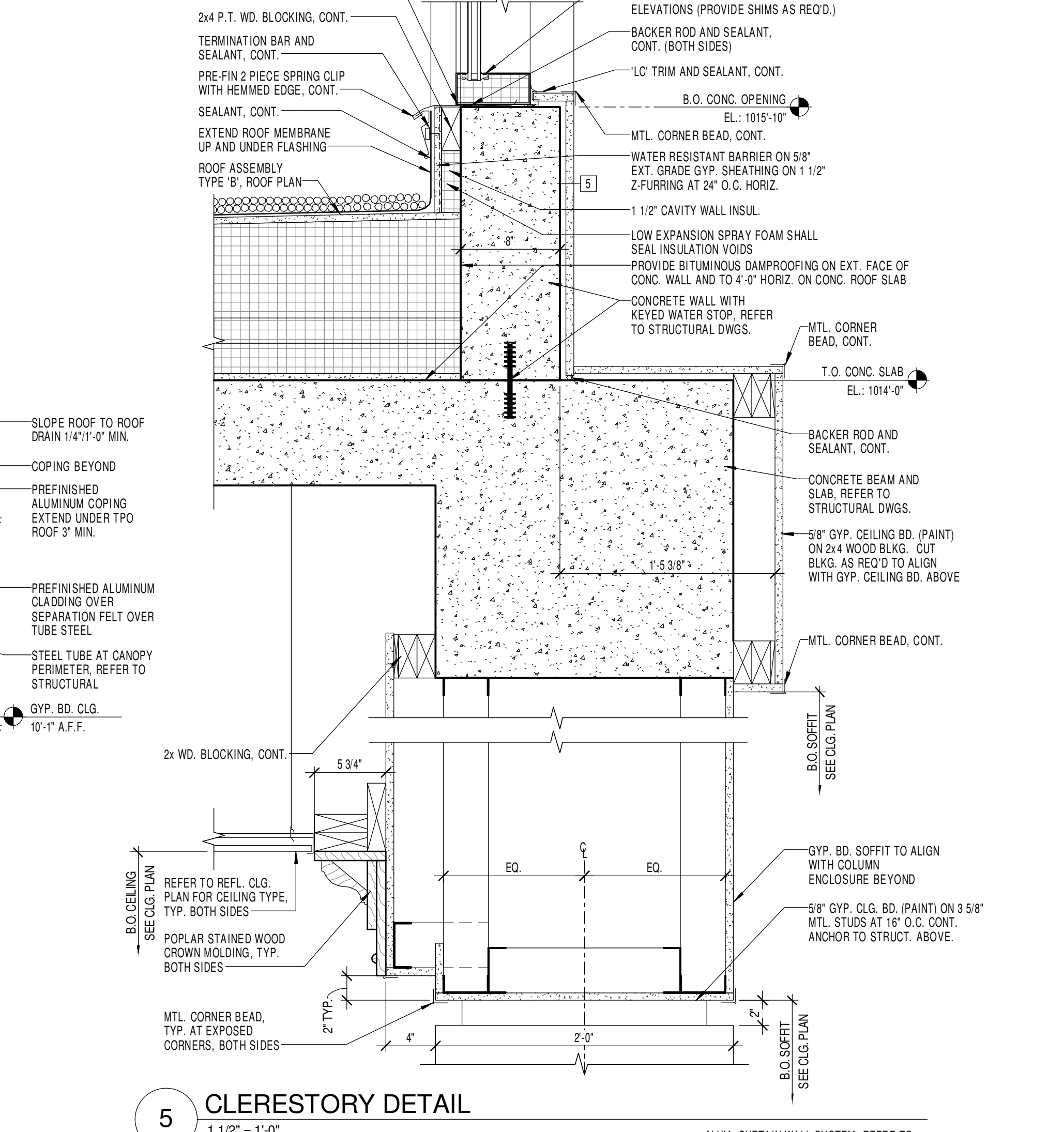

5 CLERESTORY DETAIL
1 1/2" = 1'-0"

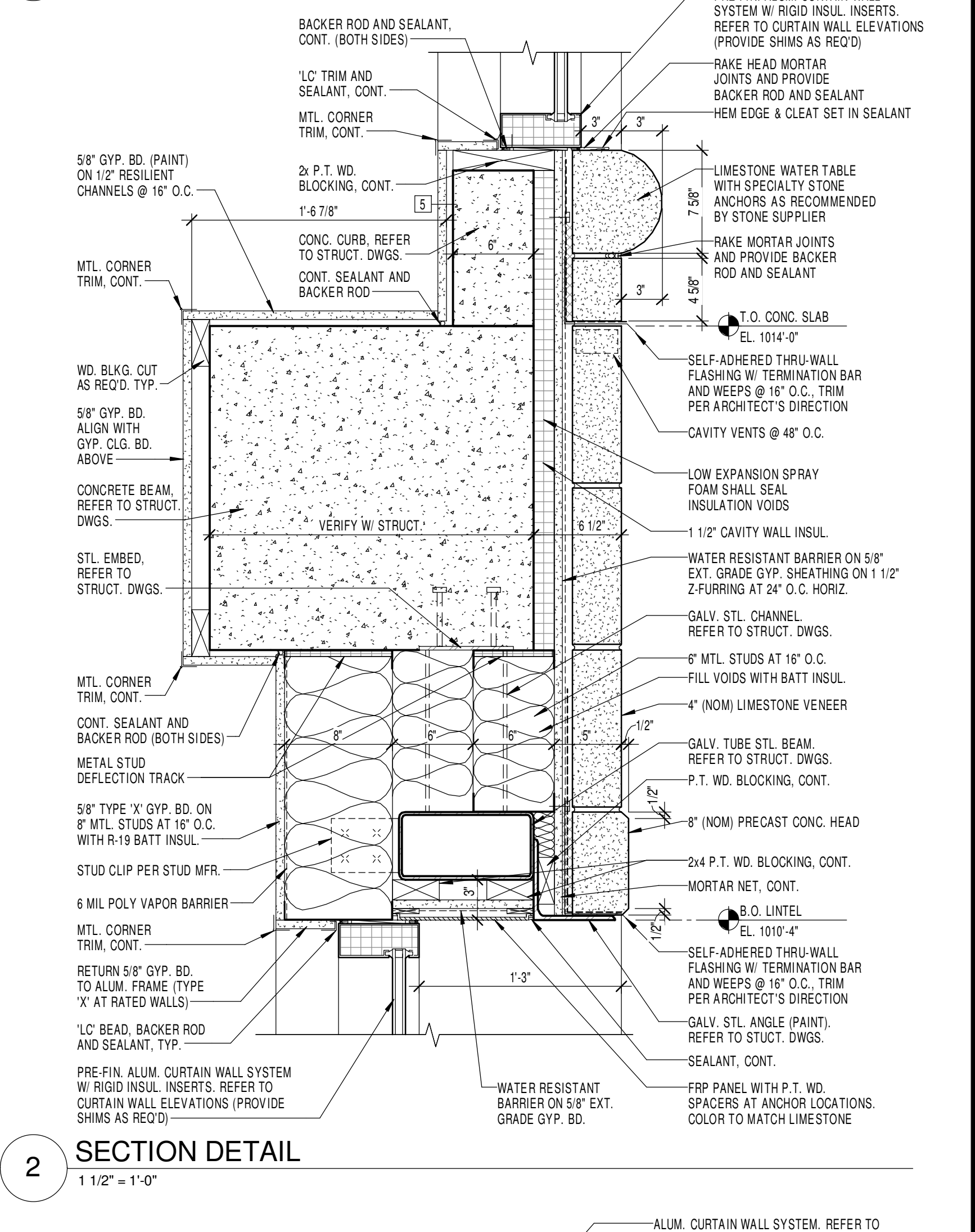

2 SECTION DETAIL
1 1/2" = 1'-0"

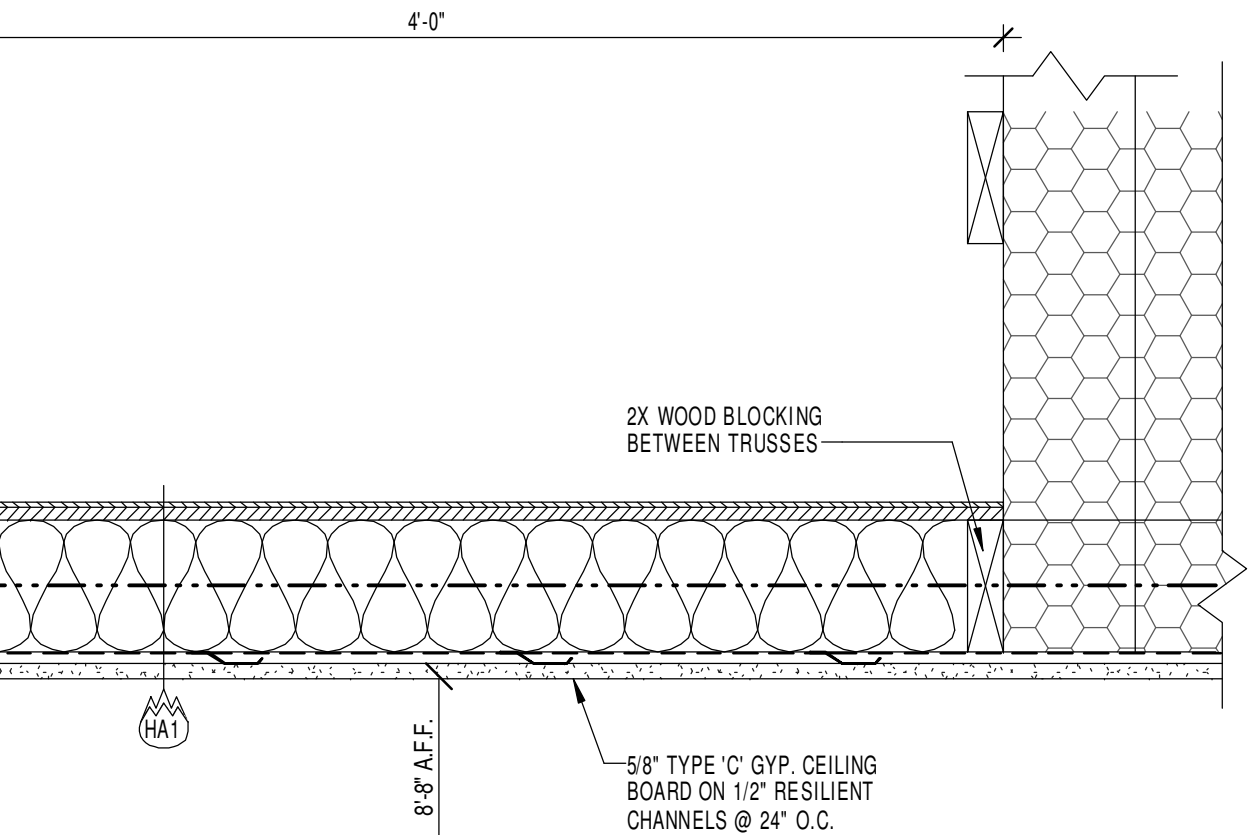

10 ATTIC WALKWAY DETAIL
1 1/2" = 1'-0"

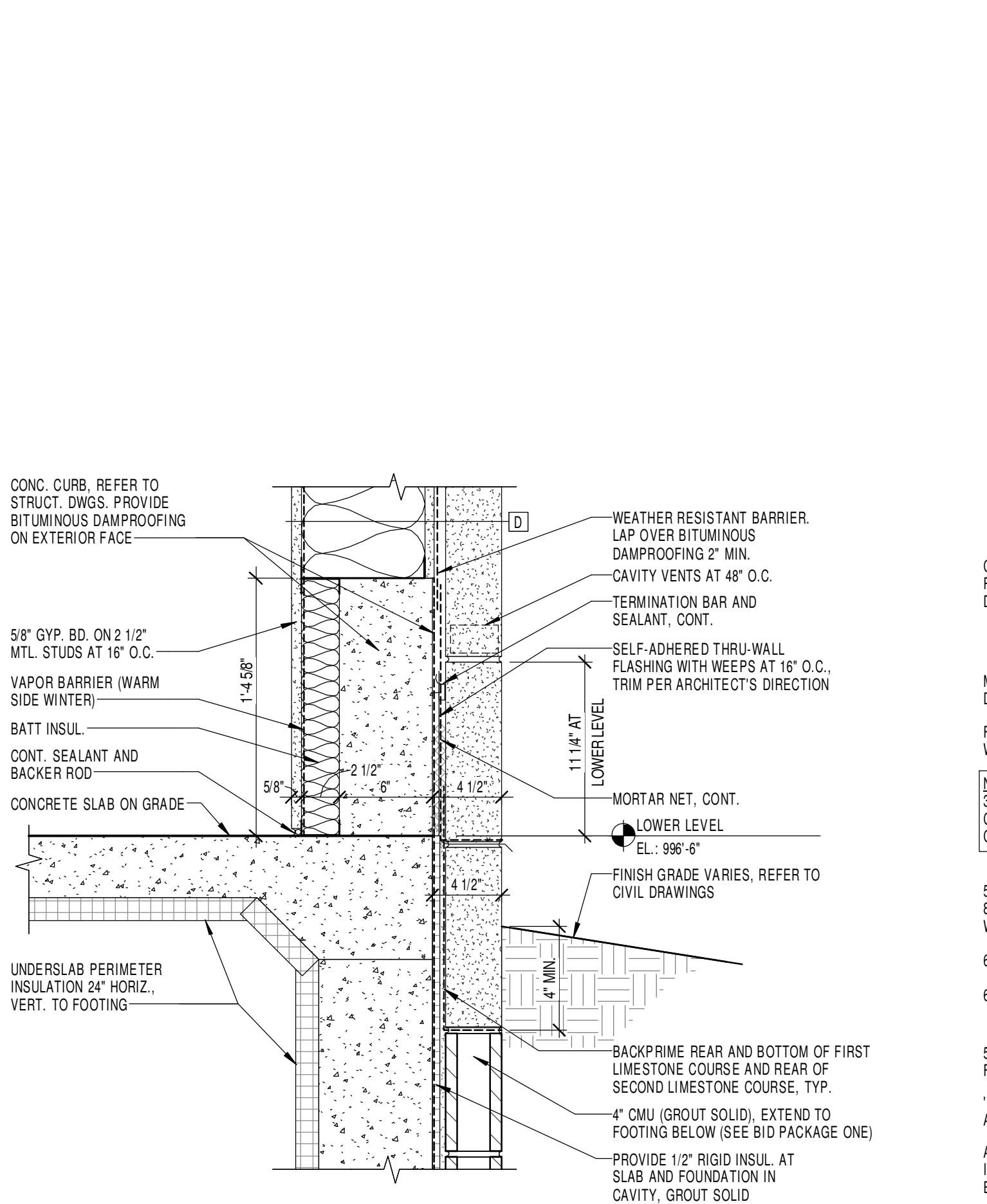

9 WALL/SLAB DETAIL
1 1/2" = 1'-0"

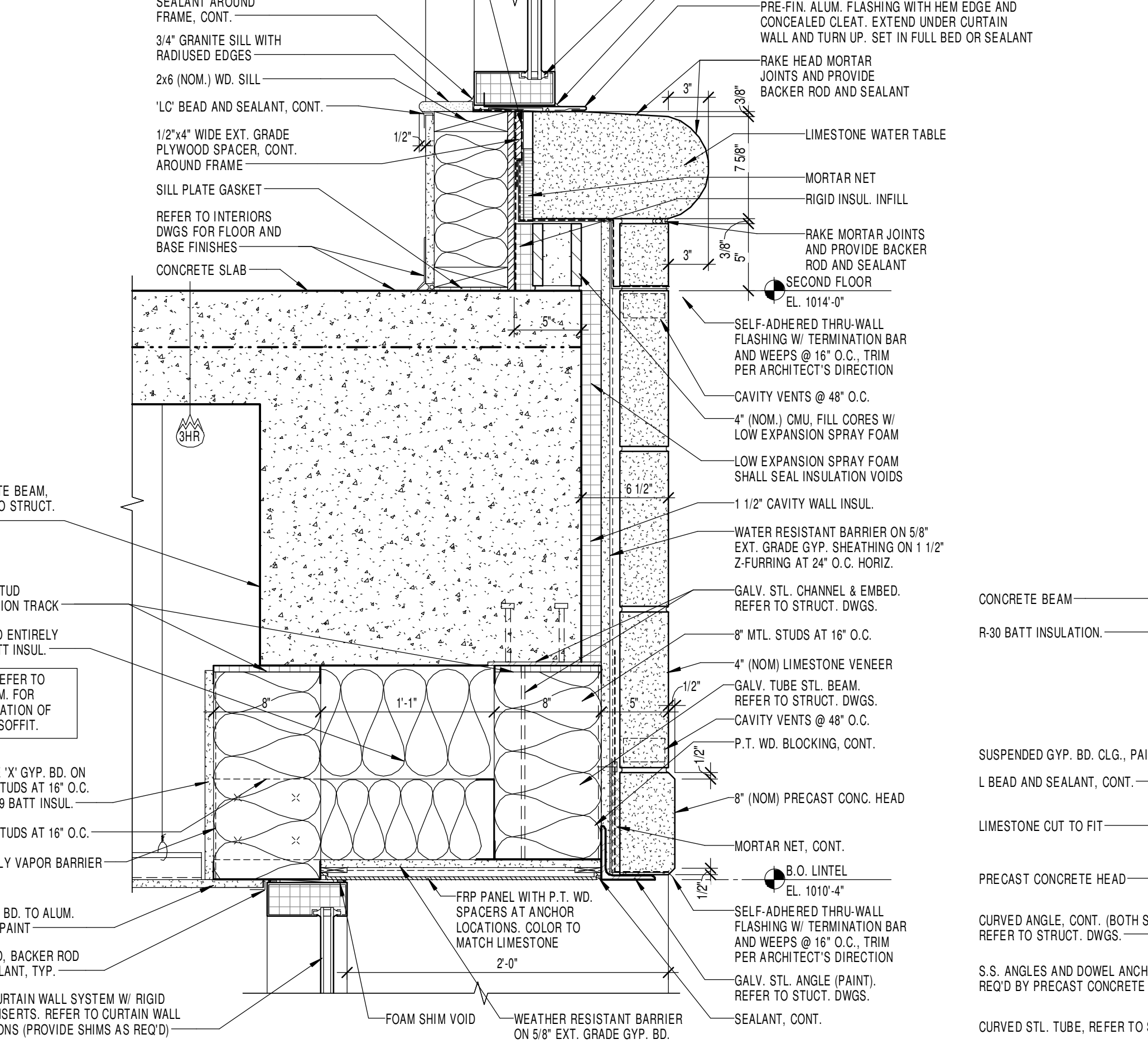

6 SECTION DETAIL
1 1/2" = 1'-0"

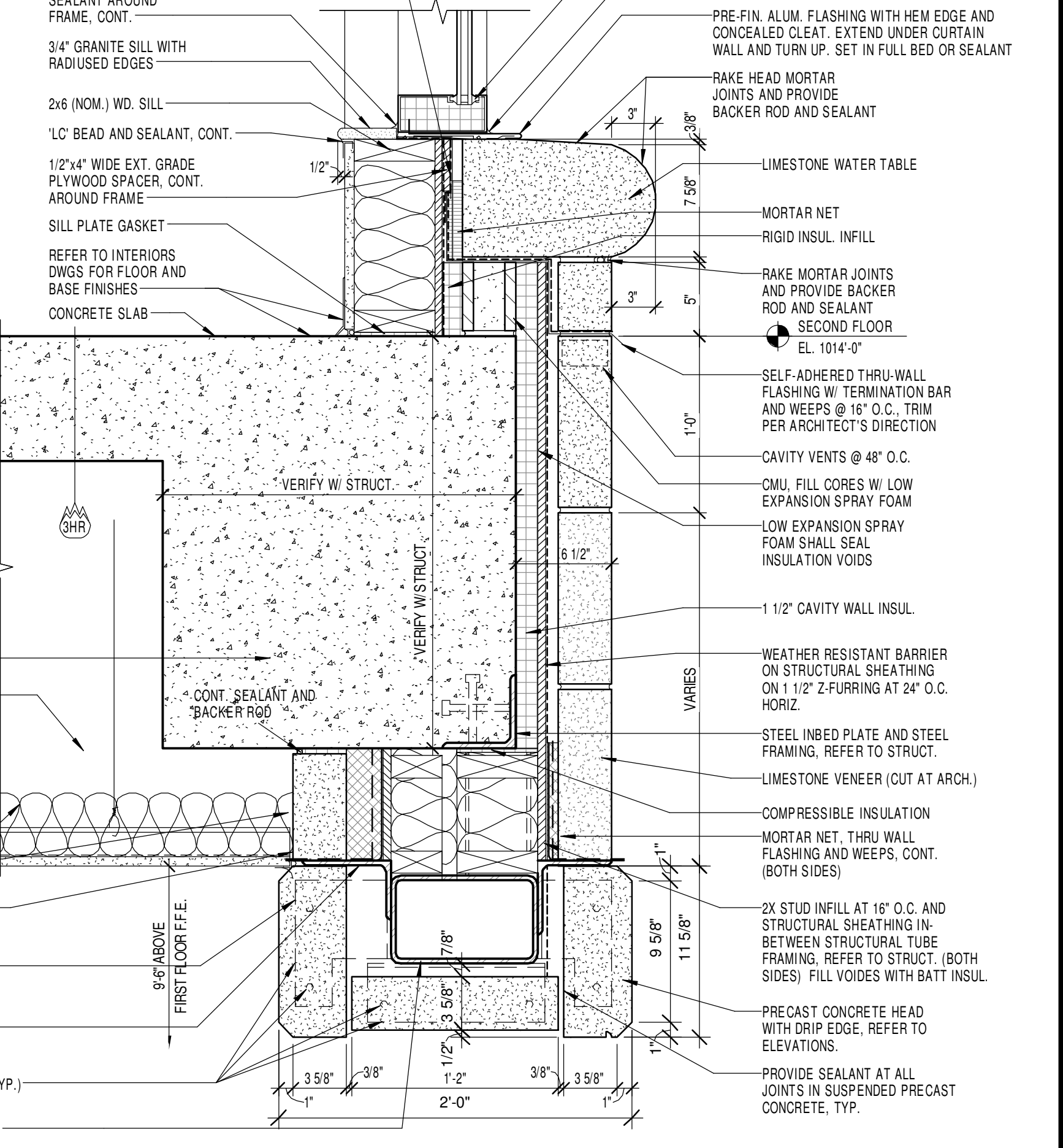

3 SECTION DETAIL
1 1/2" = 1'-0"

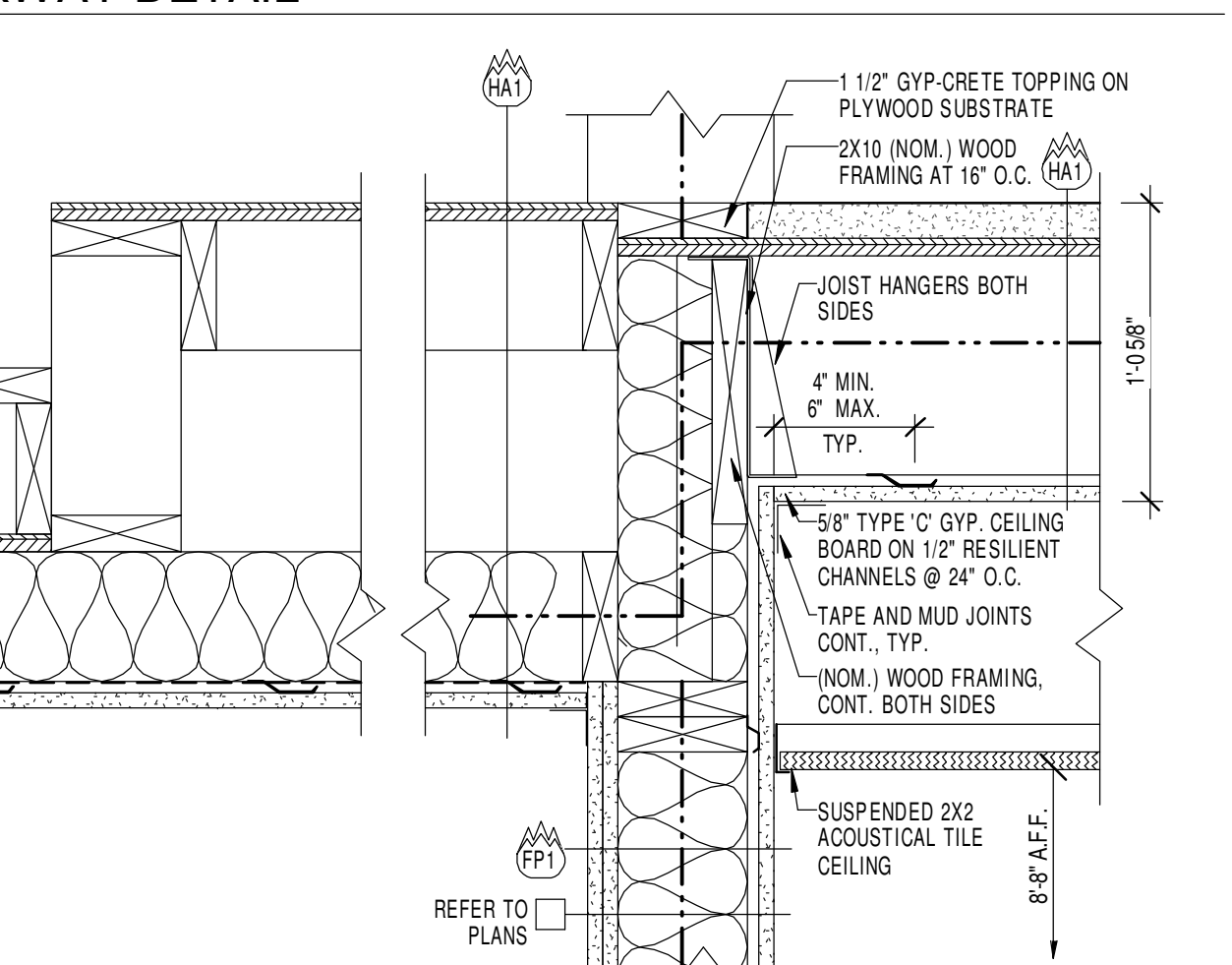

11 ATTIC WALKWAY ACCESS DETAIL
1 1/2" = 1'-0"

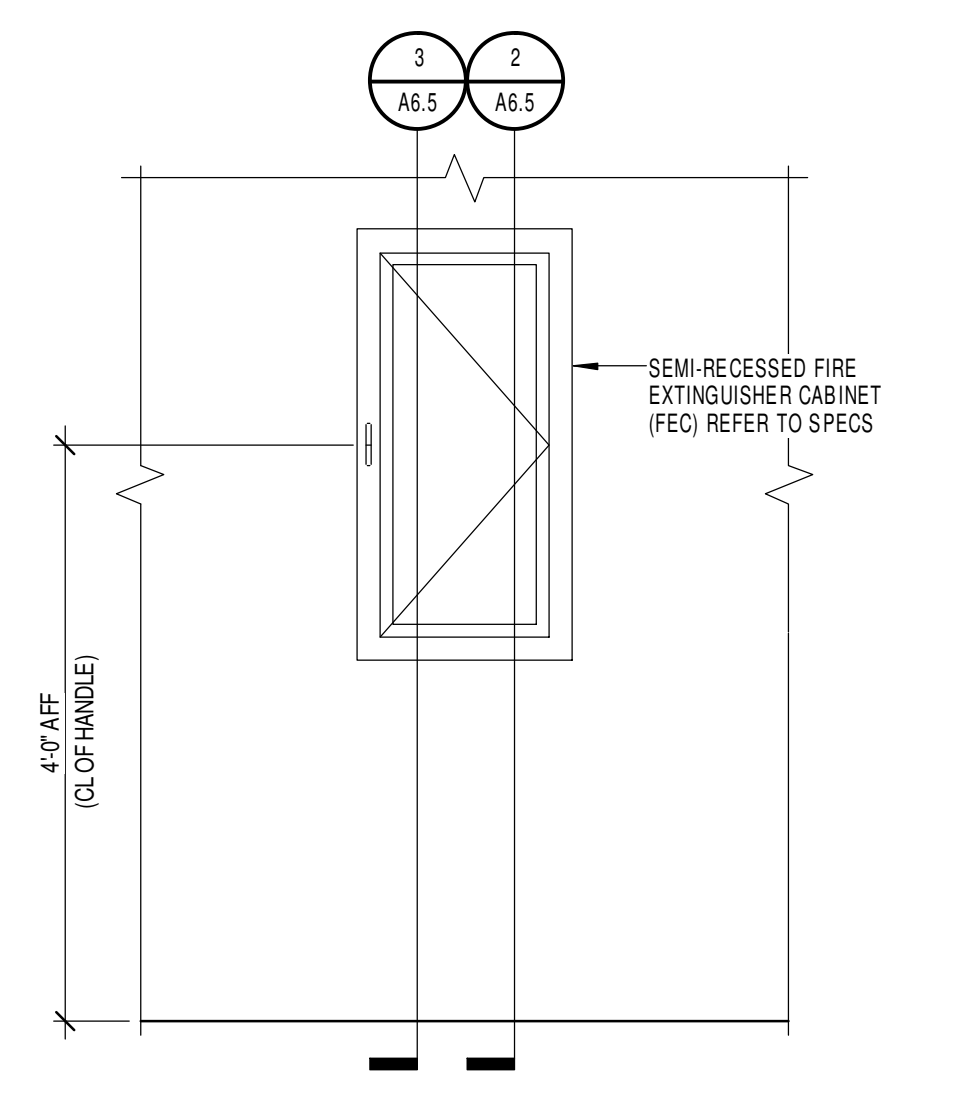

1 FEC ELEVATION
3/4" = 1'-0"

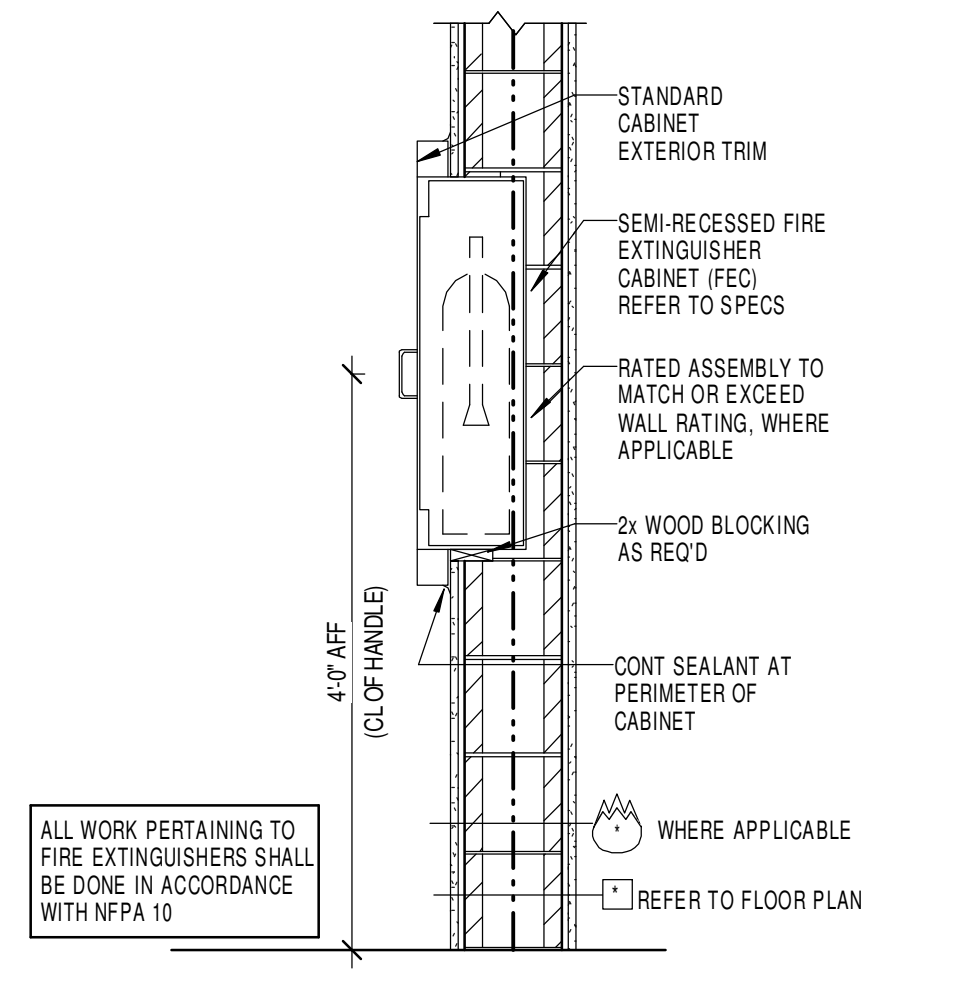

2 FEC SECTION @ CMU
3/4" = 1'-0"

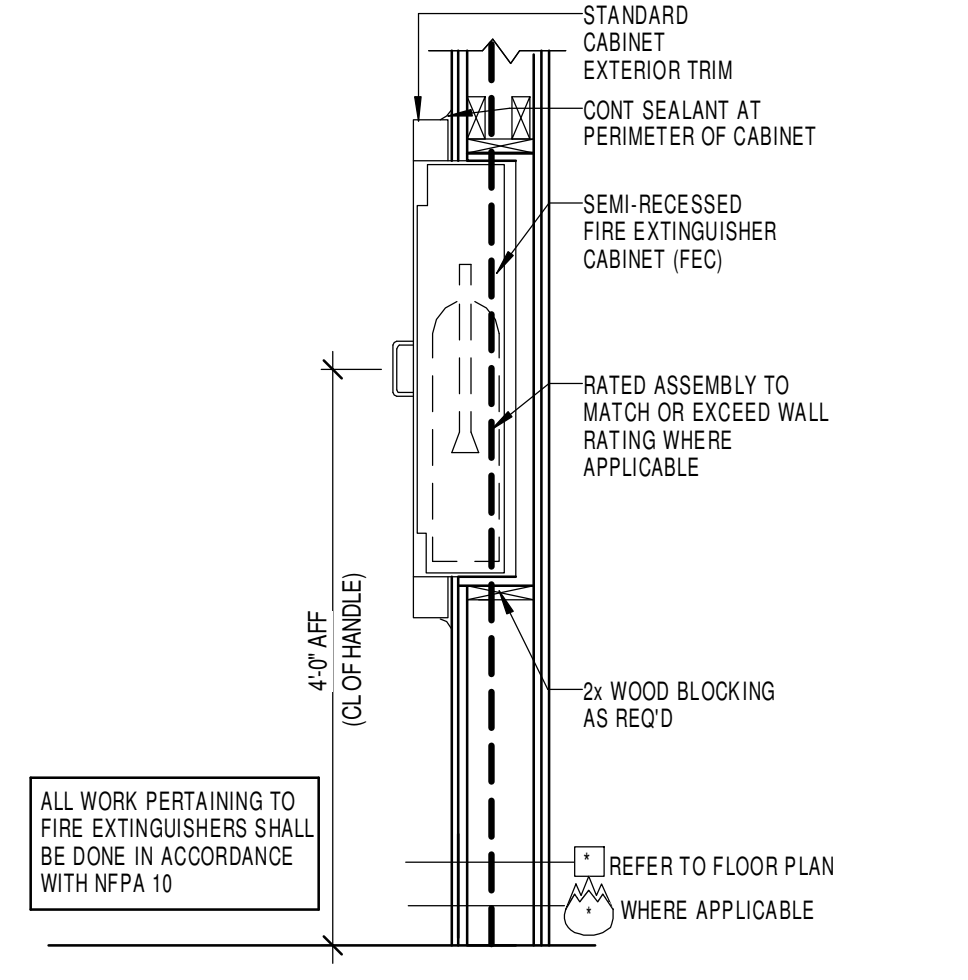

3 FEC SECTION @ STUD WALL
3/4" = 1'-0"

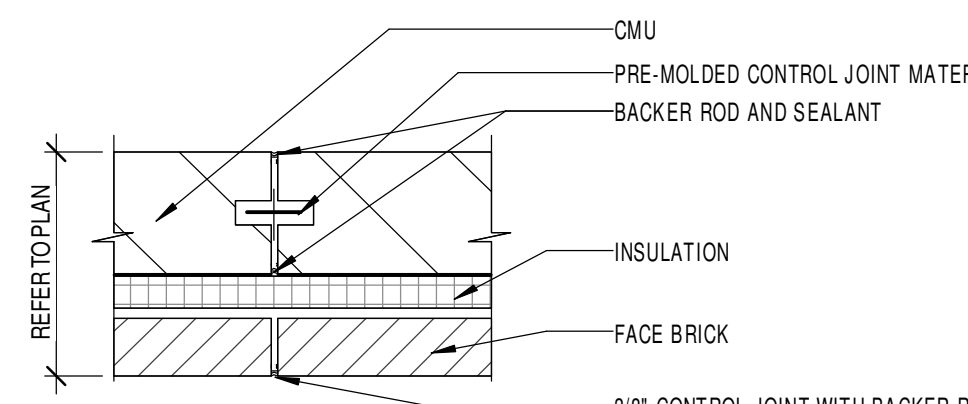

4 MASONRY CONTROL/EXPANSION JOINT - TYP.
1" = 1'-0"

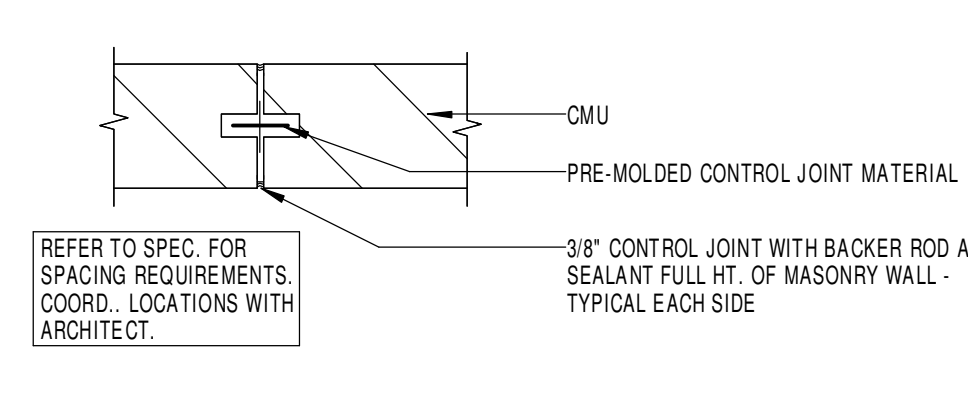

5 INT. CMU CONTROL JOINT - TYP.
1" = 1'-0"

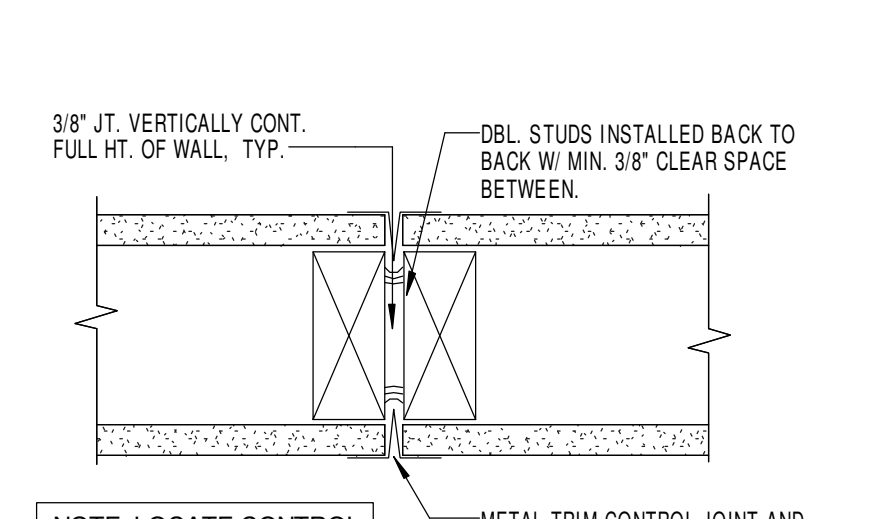

6 INT. GYP. BD. CONTROL JOINT - TYP.
3" = 1'-0"

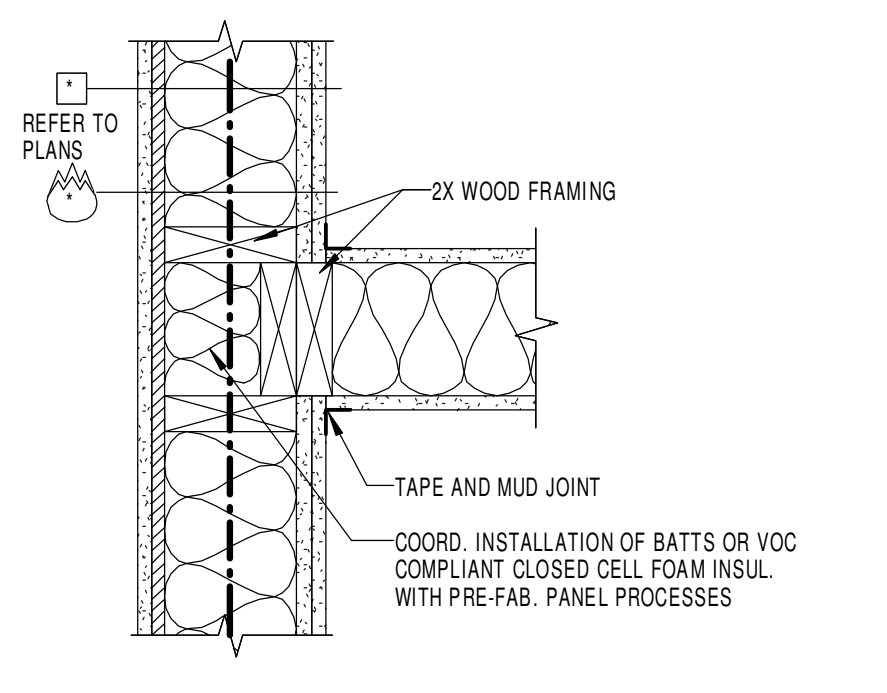

7 TYPICAL INTERSECTING WALL AT FIRE RATED WALL
1 1/2" = 1'-0"

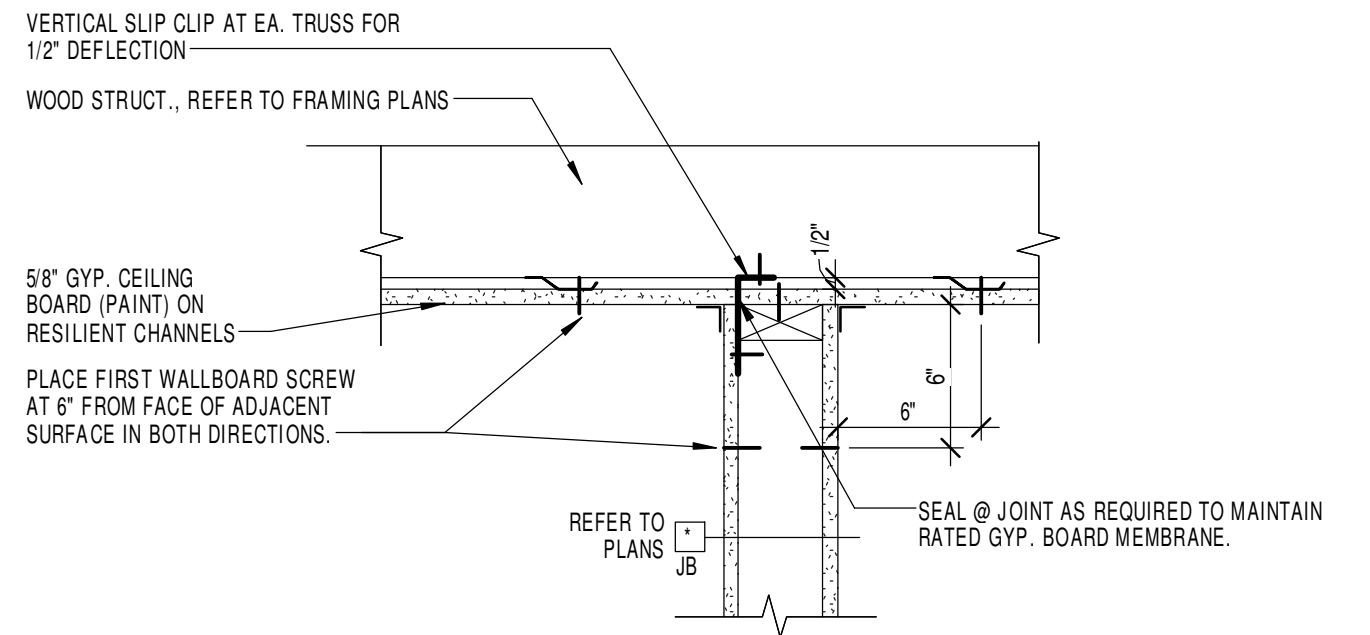

8 TYPICAL CEILING DETAIL AT NON-LOAD BEARING WALL
1 1/2" = 1'-0"

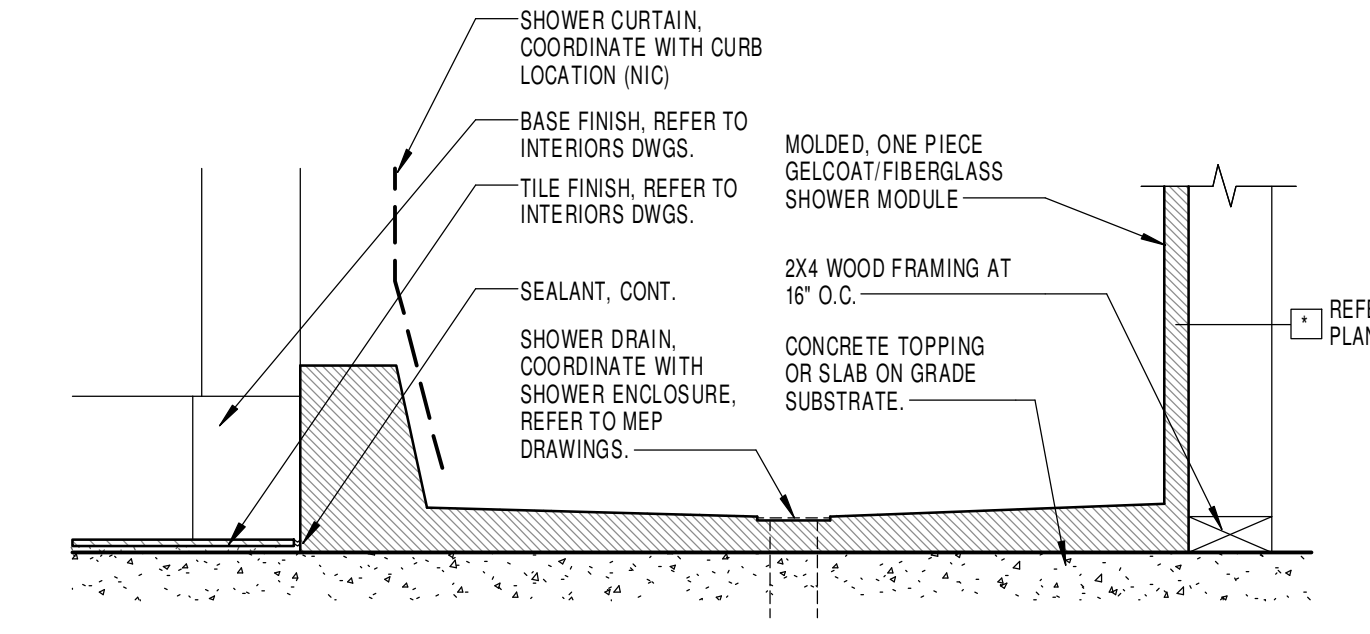

9 SHOWER CURB DETAIL - TYP.
1 1/2" = 1'-0"

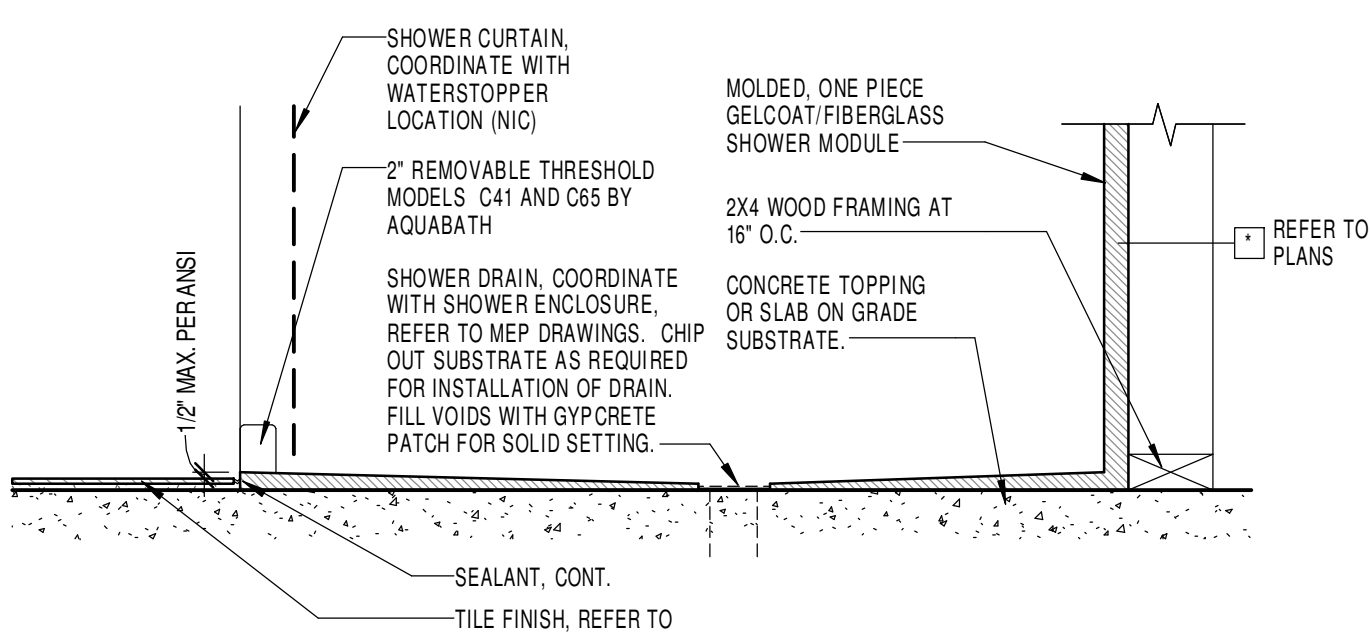

10 SHOWER CURB DETAIL - ADA
1 1/2" = 1'-0"

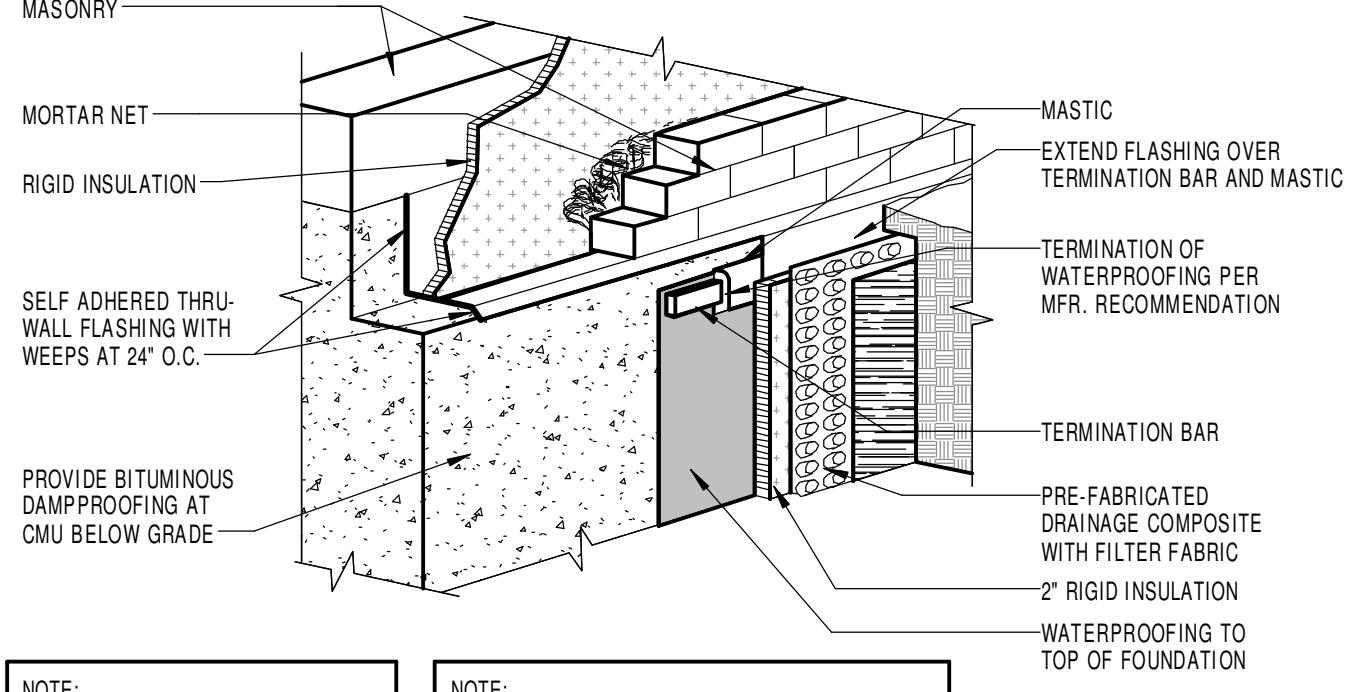

11 WATERPROOFING DETAIL - TYP.
1 1/2" = 1'-0"

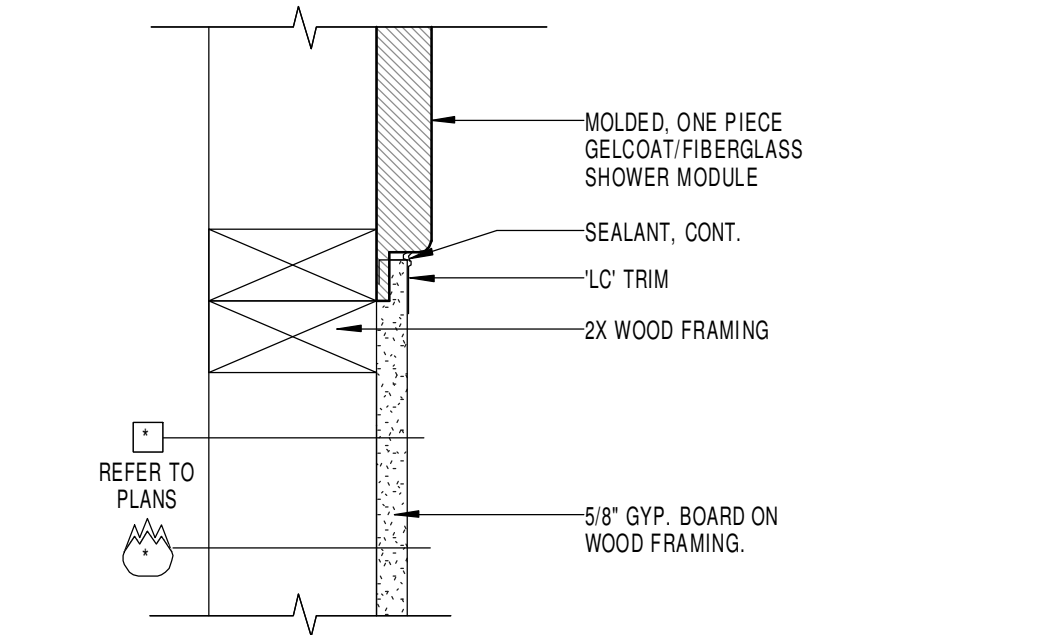

12 SHOWER JAMB DETAIL
3" = 1'-0"

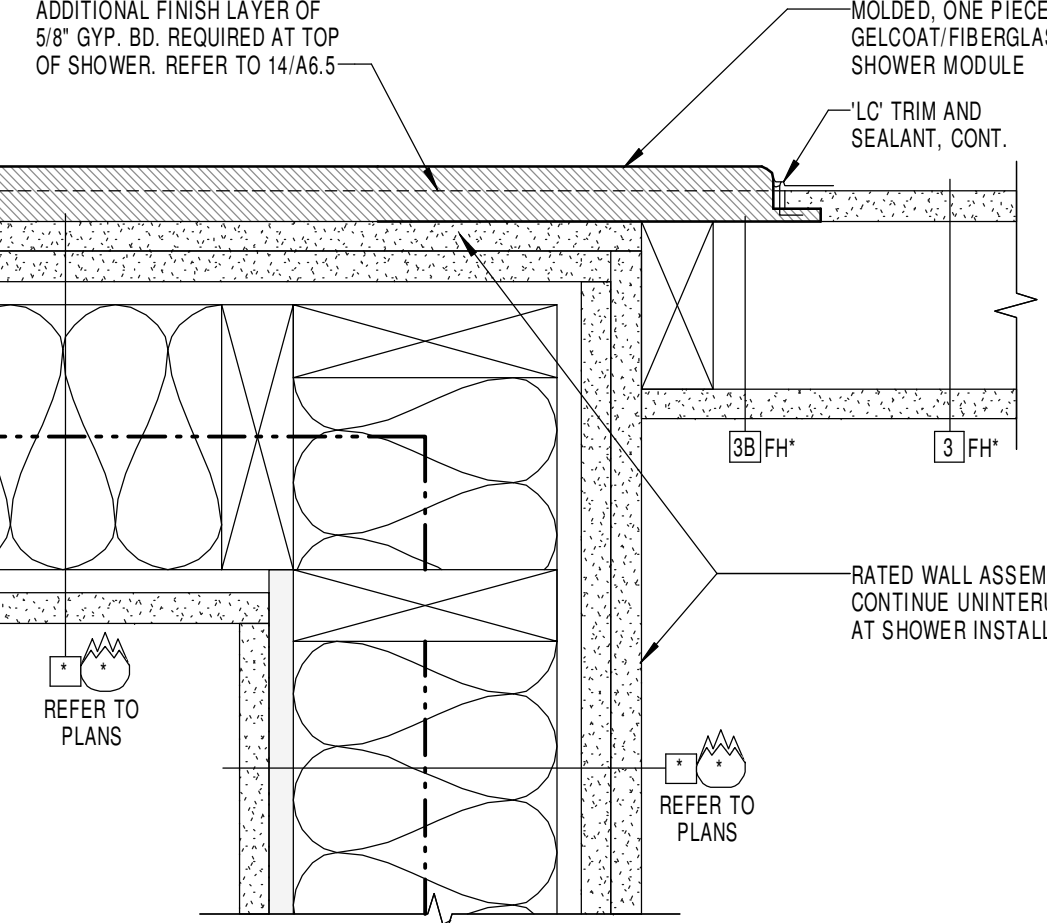

13 SHOWER JAMB DETAIL
3" = 1'-0"

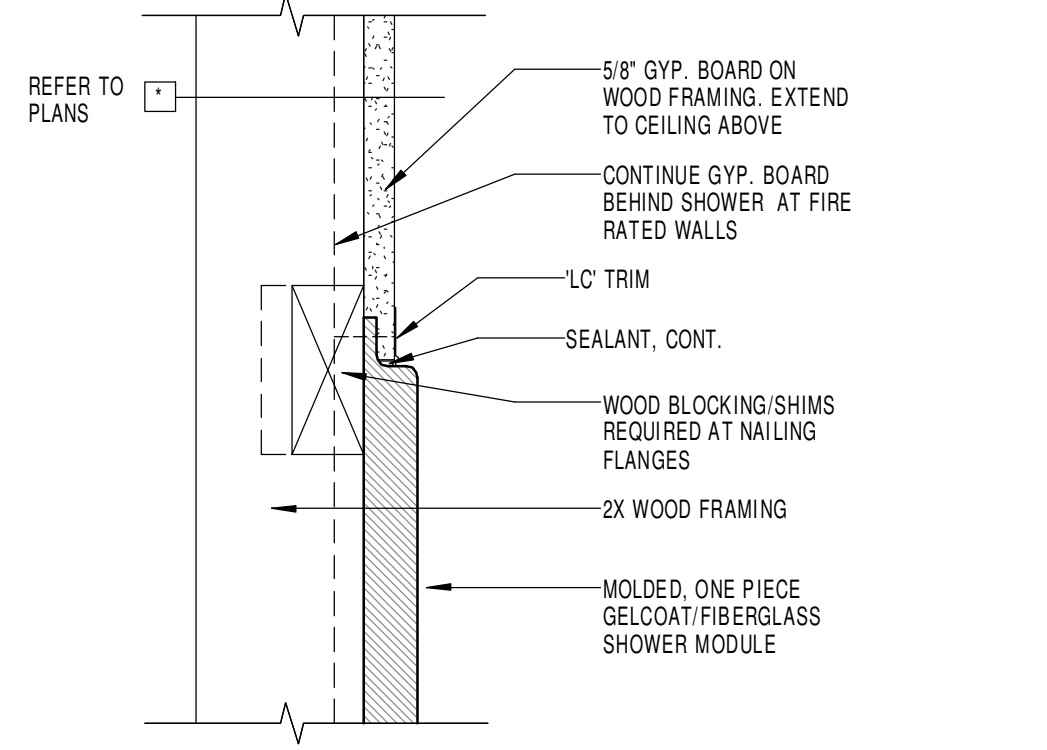

14 SHOWER HEAD DETAIL
3" = 1'-0"

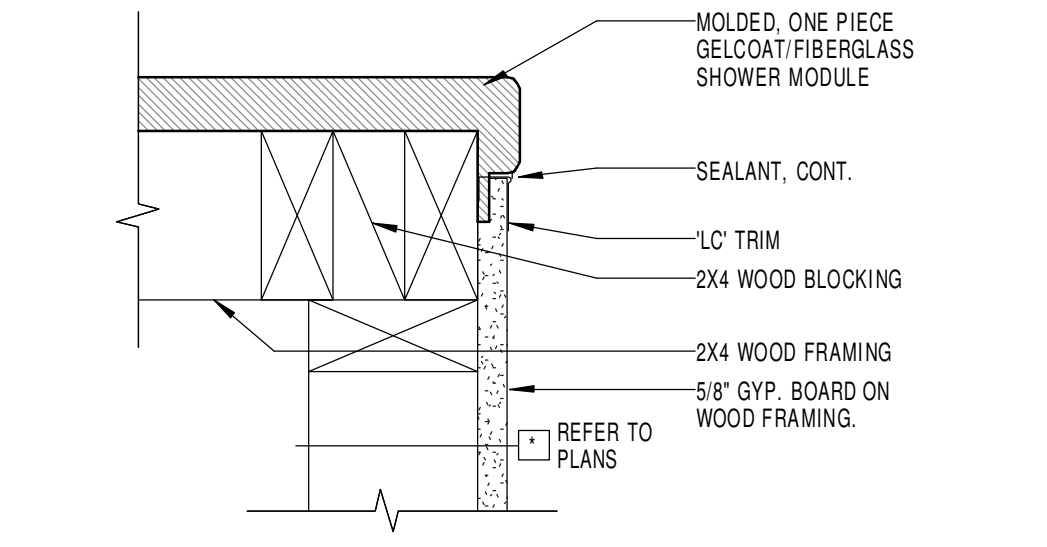

15 SHOWER JAMB DETAIL
3" = 1'-0"

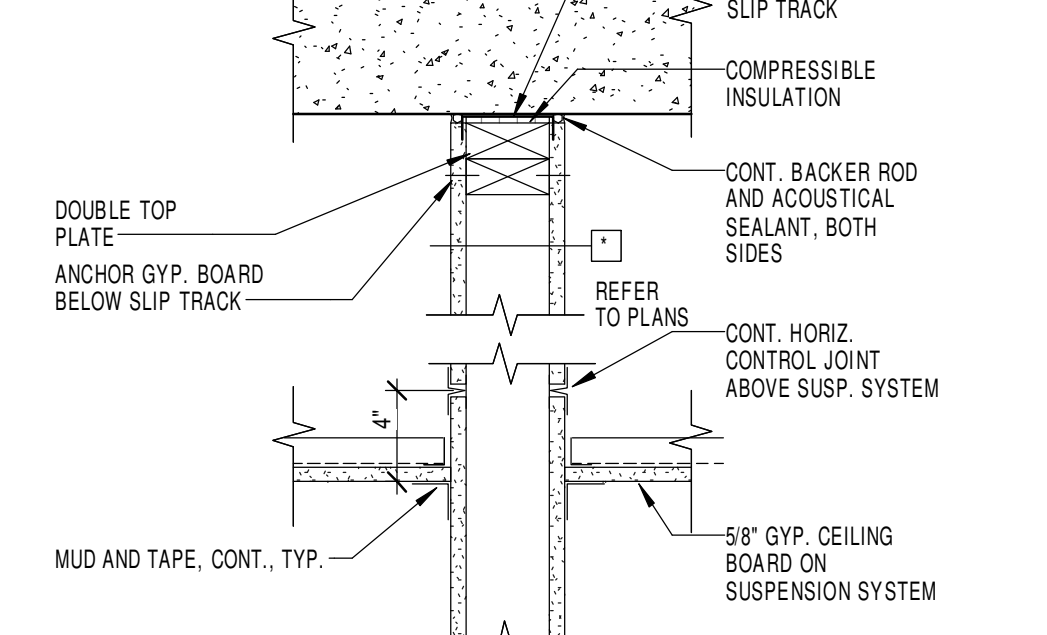

16 TYP. PARTITION DETAIL TO CONC.
1 1/2" = 1'-0"

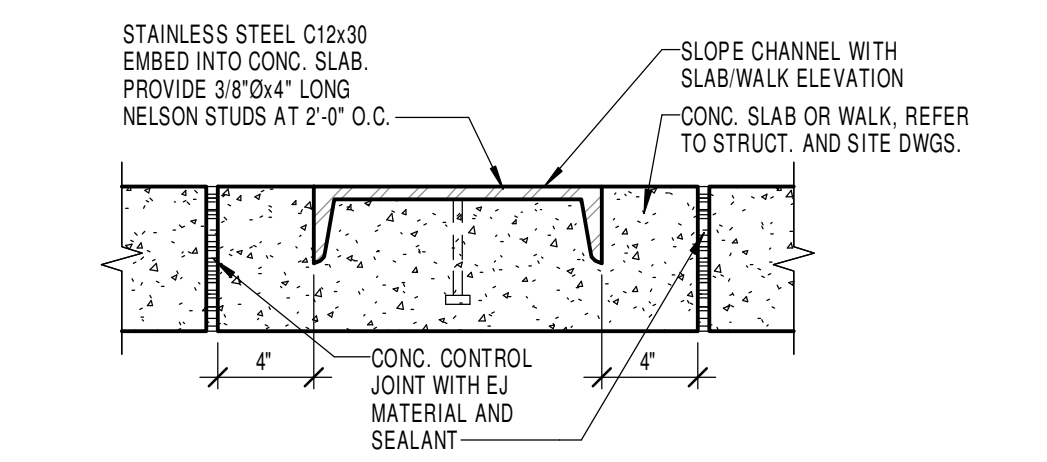

17 STEEL RUNNER SECTION
1 1/2" = 1'-0"

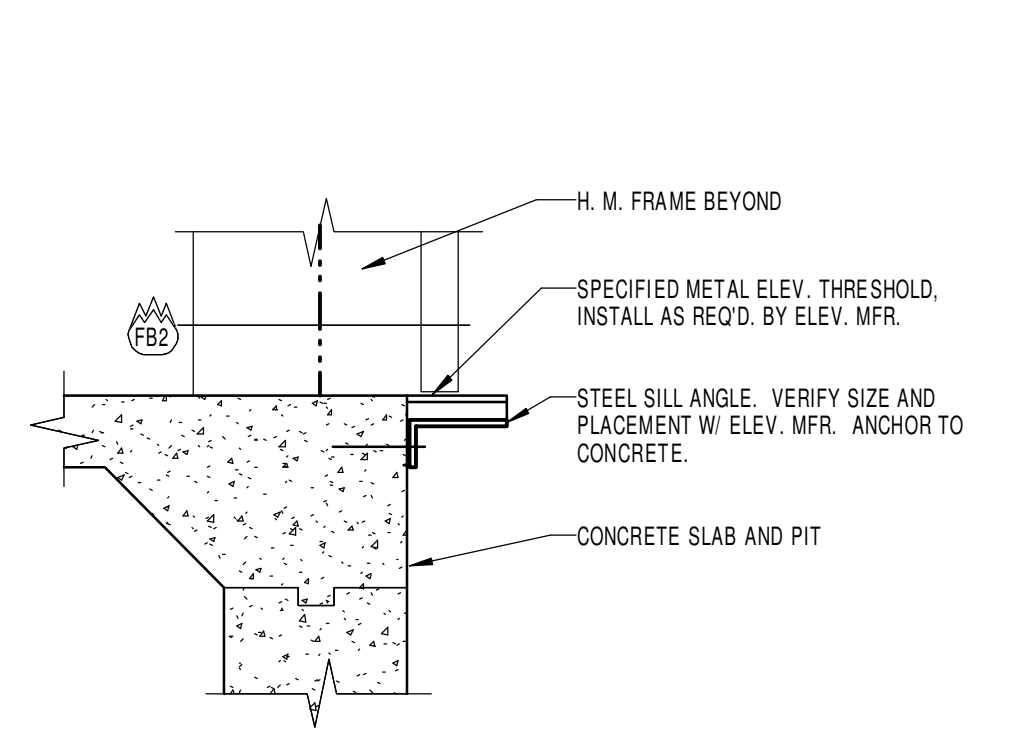

18 DETAIL
1 1/2" = 1'-0"

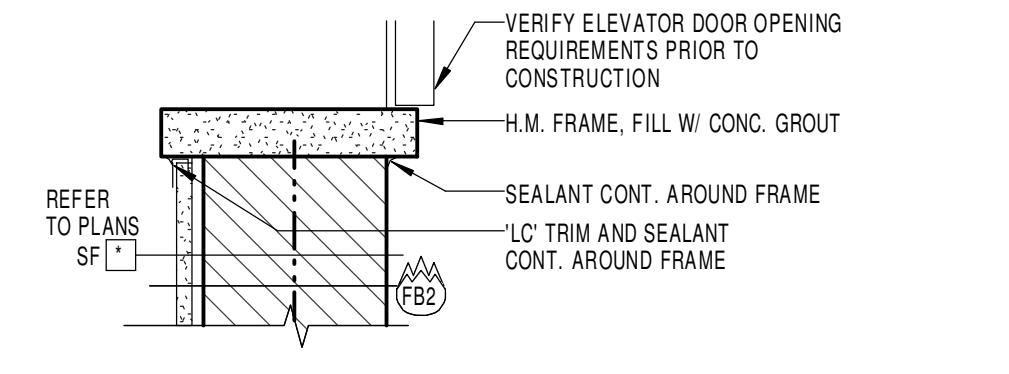

19 DETAIL
1 1/2" = 1'-0"

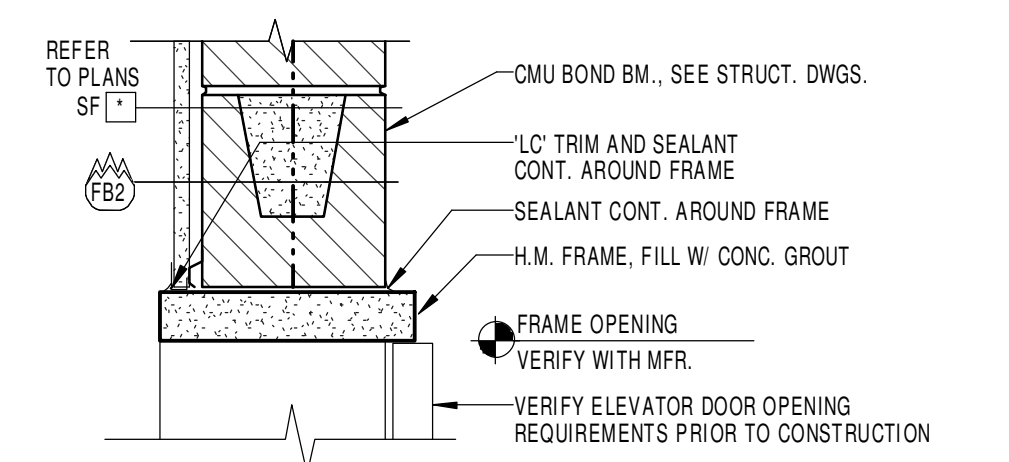

20 DETAIL
1 1/2" = 1'-0"

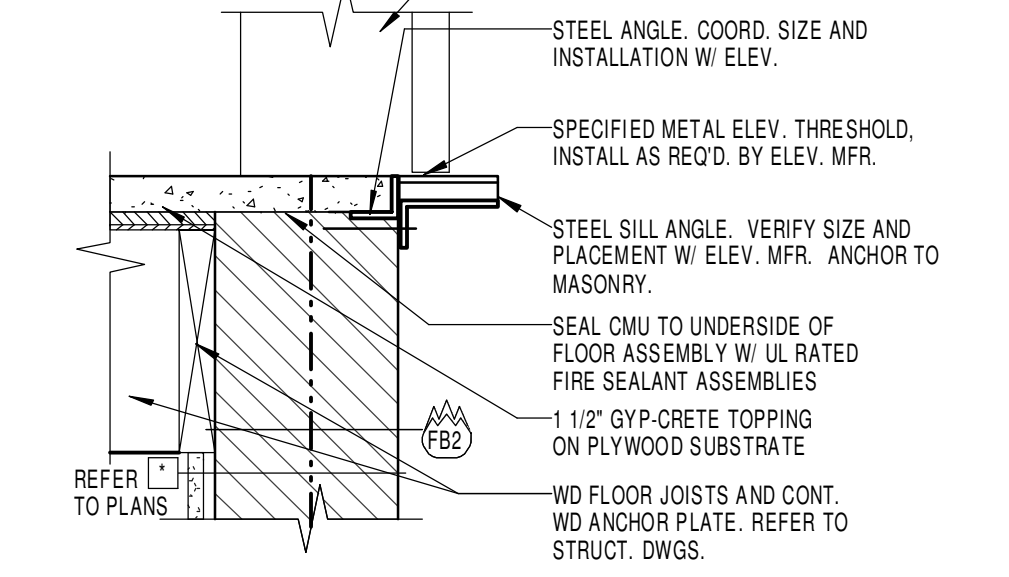

21 DETAIL
1 1/2" = 1'-0"

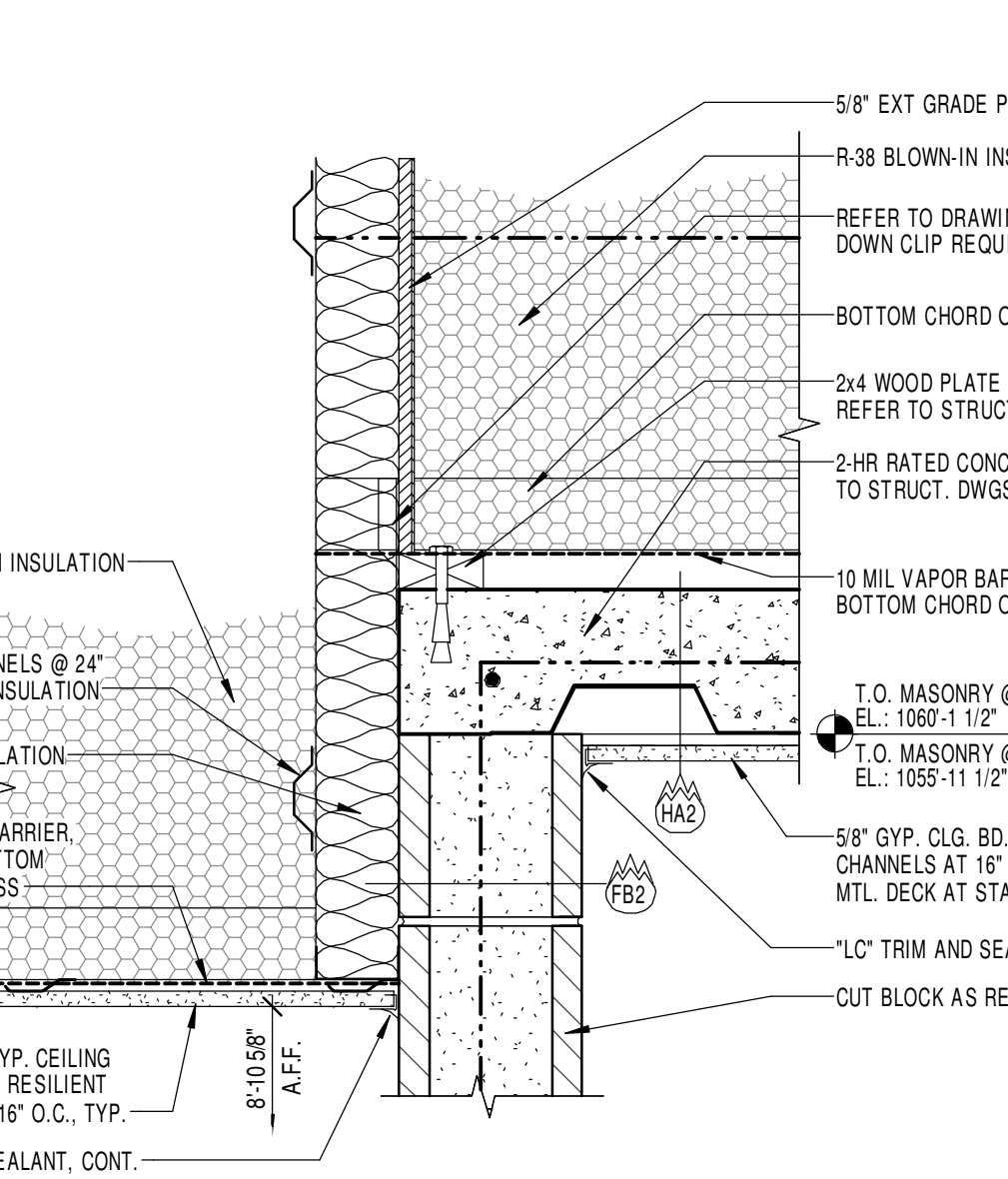

22 STAIR B/ ELEVATOR CAP DETAIL
1 1/2" = 1'-0"

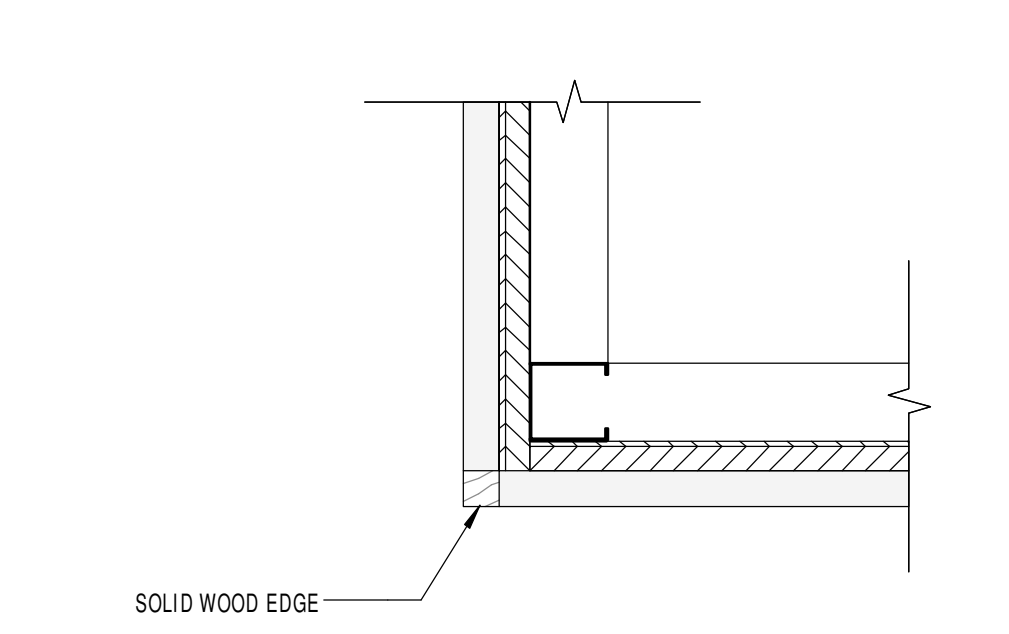

23 CORNER DETAIL
3" = 1'-0"

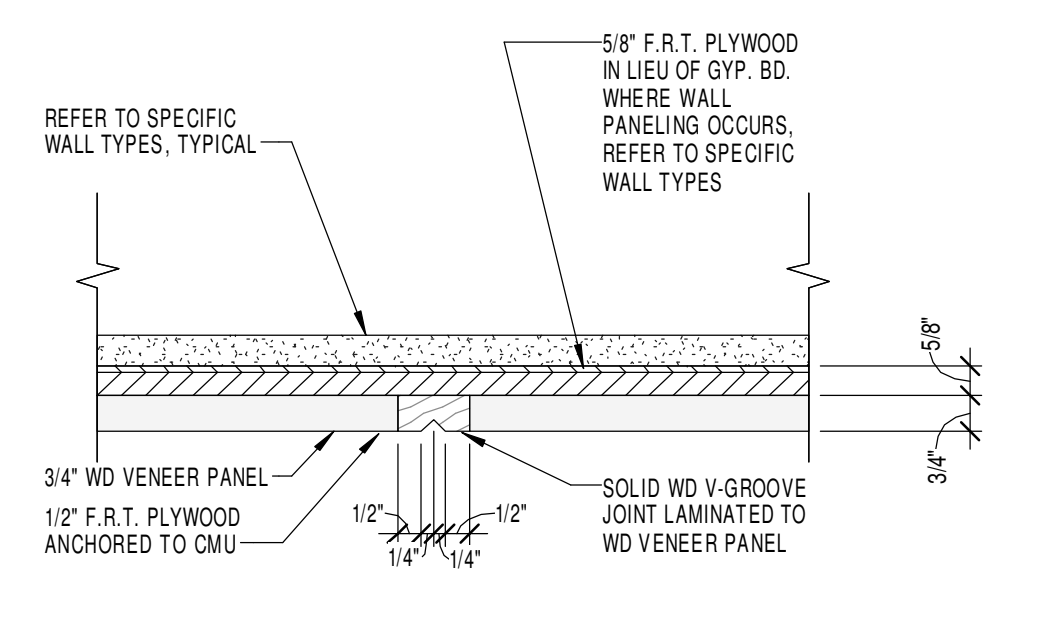

24 V-GROOVE DETAIL
3" = 1'-0"

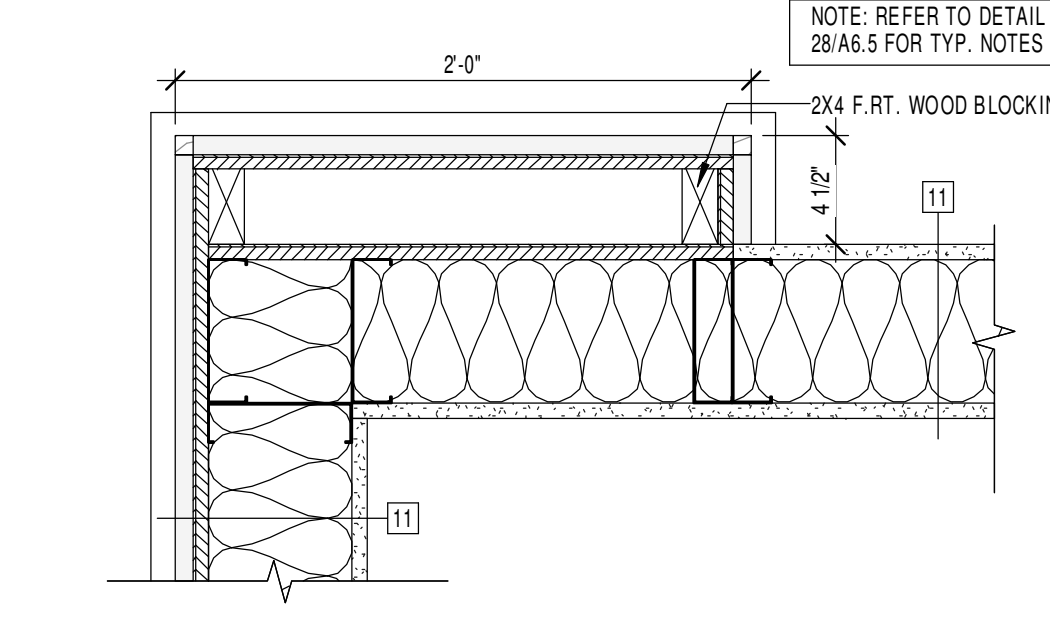

25 WALL DETAIL
1 1/2" = 1'-0"

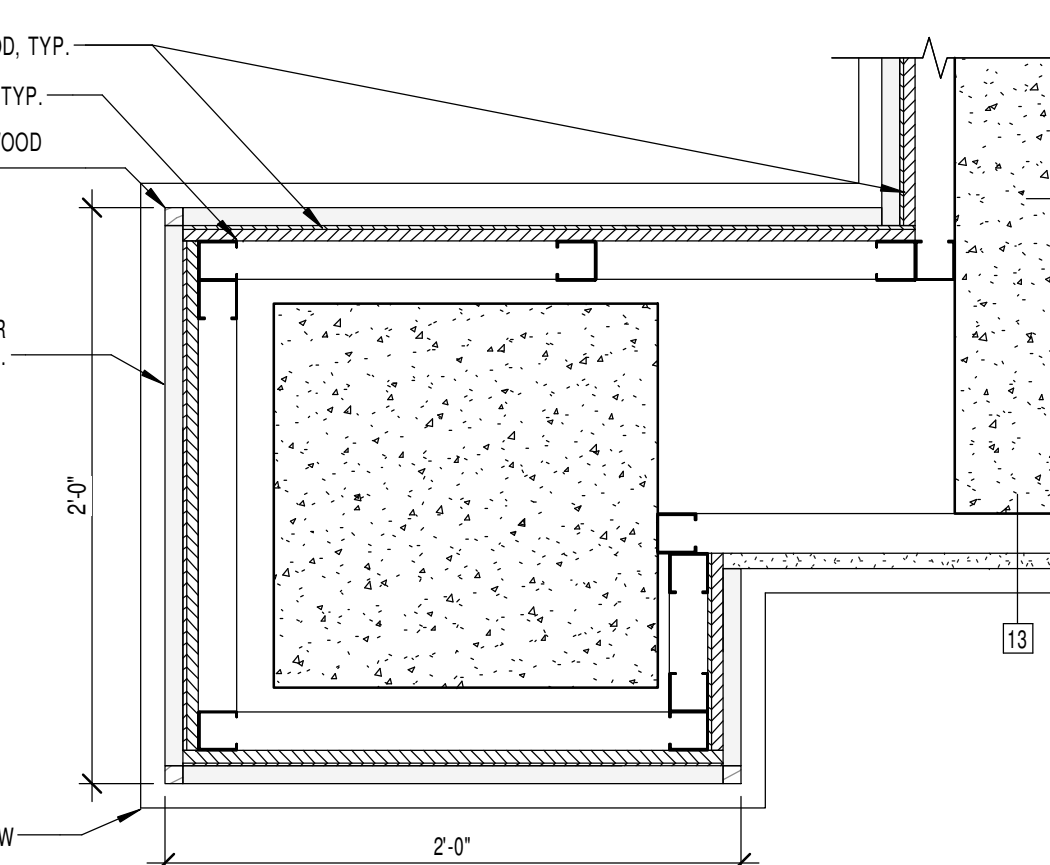

26 WALL DETAIL
1 1/2" = 1'-0"

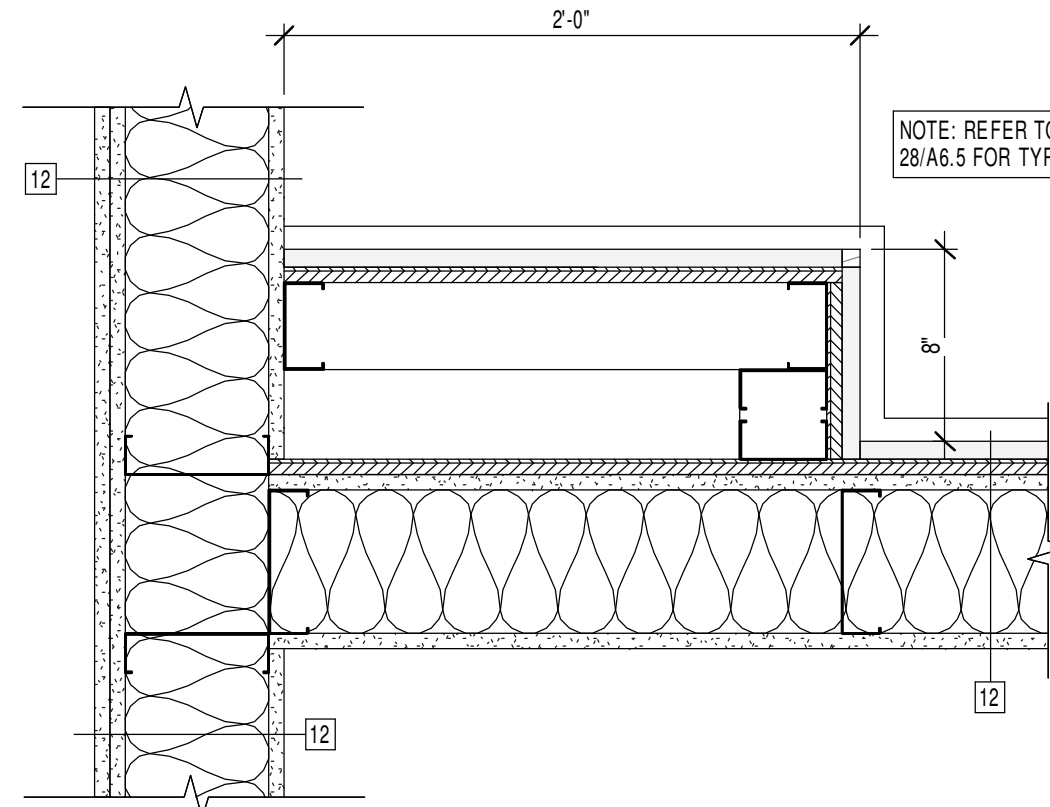

27 WALL DETAIL
1 1/2" = 1'-0"

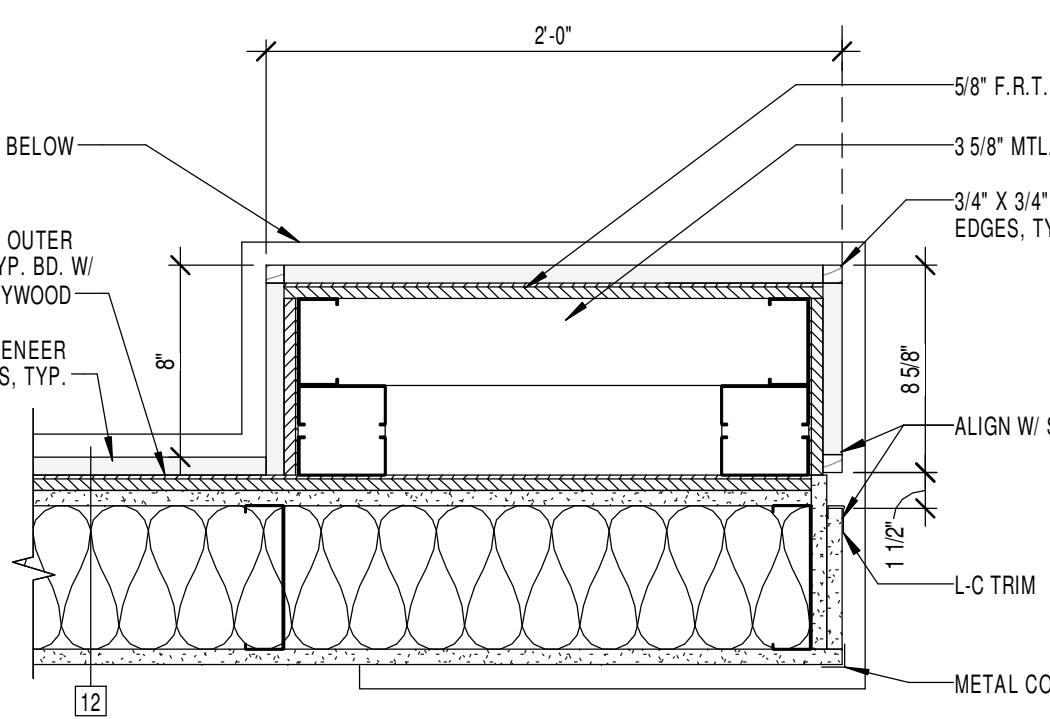

28 WALL DETAIL
1 1/2" = 1'-0"

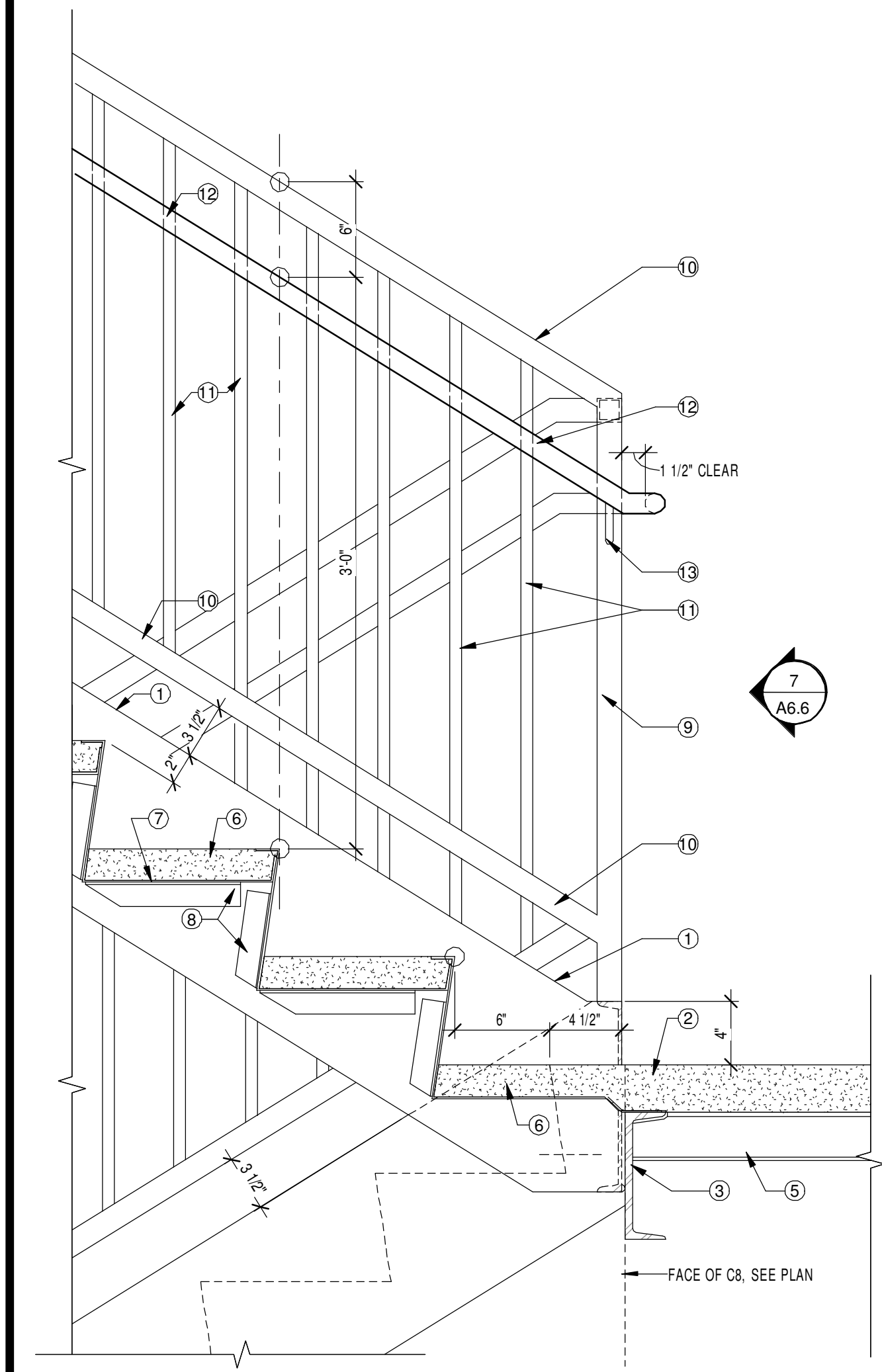

11 STAIR DETAIL AT FIRST FLOOR
1 1/2" = 1'-0"

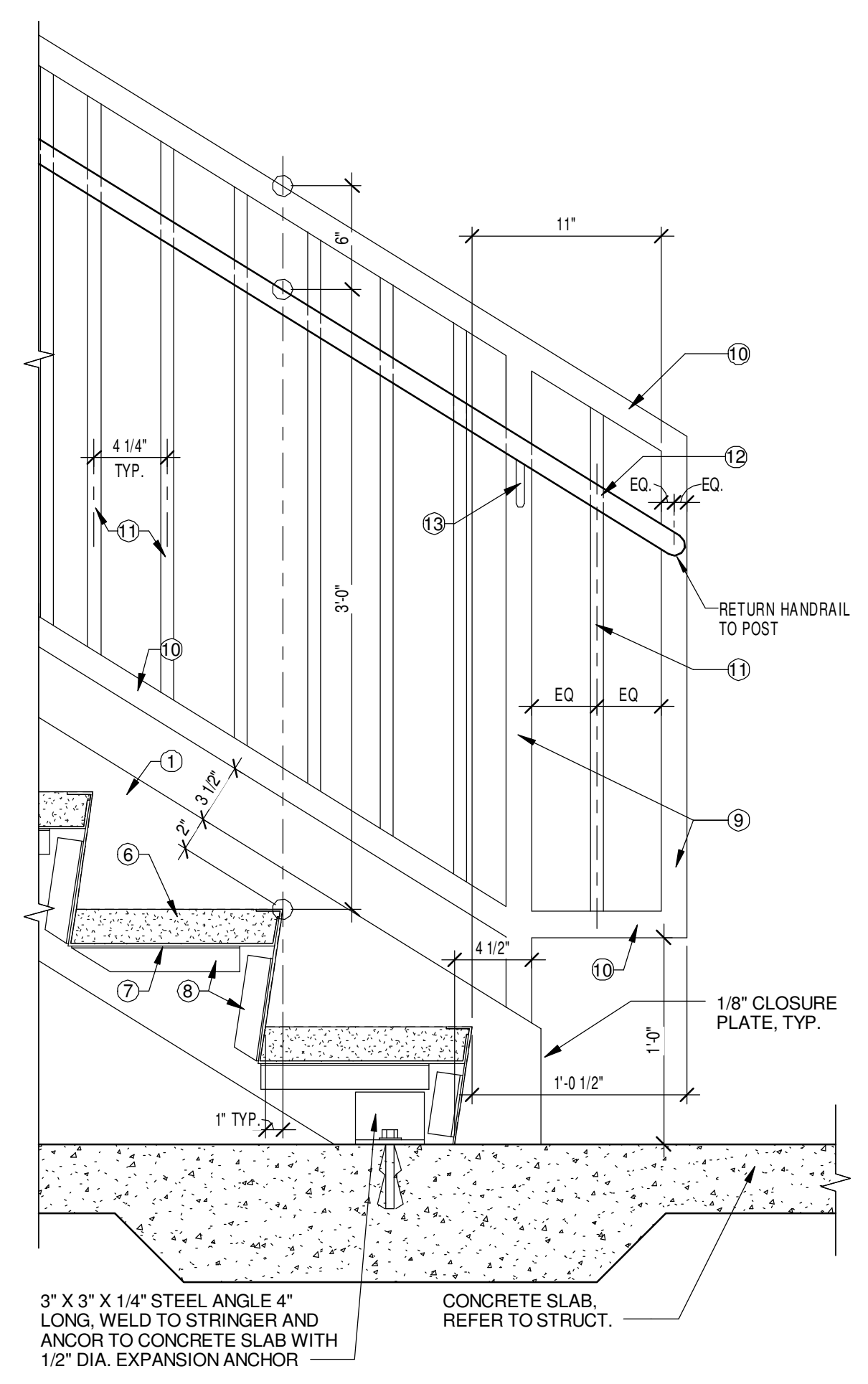

8 STAIR DETAIL AT TOP LANDING
1 1/2" = 1'-0"

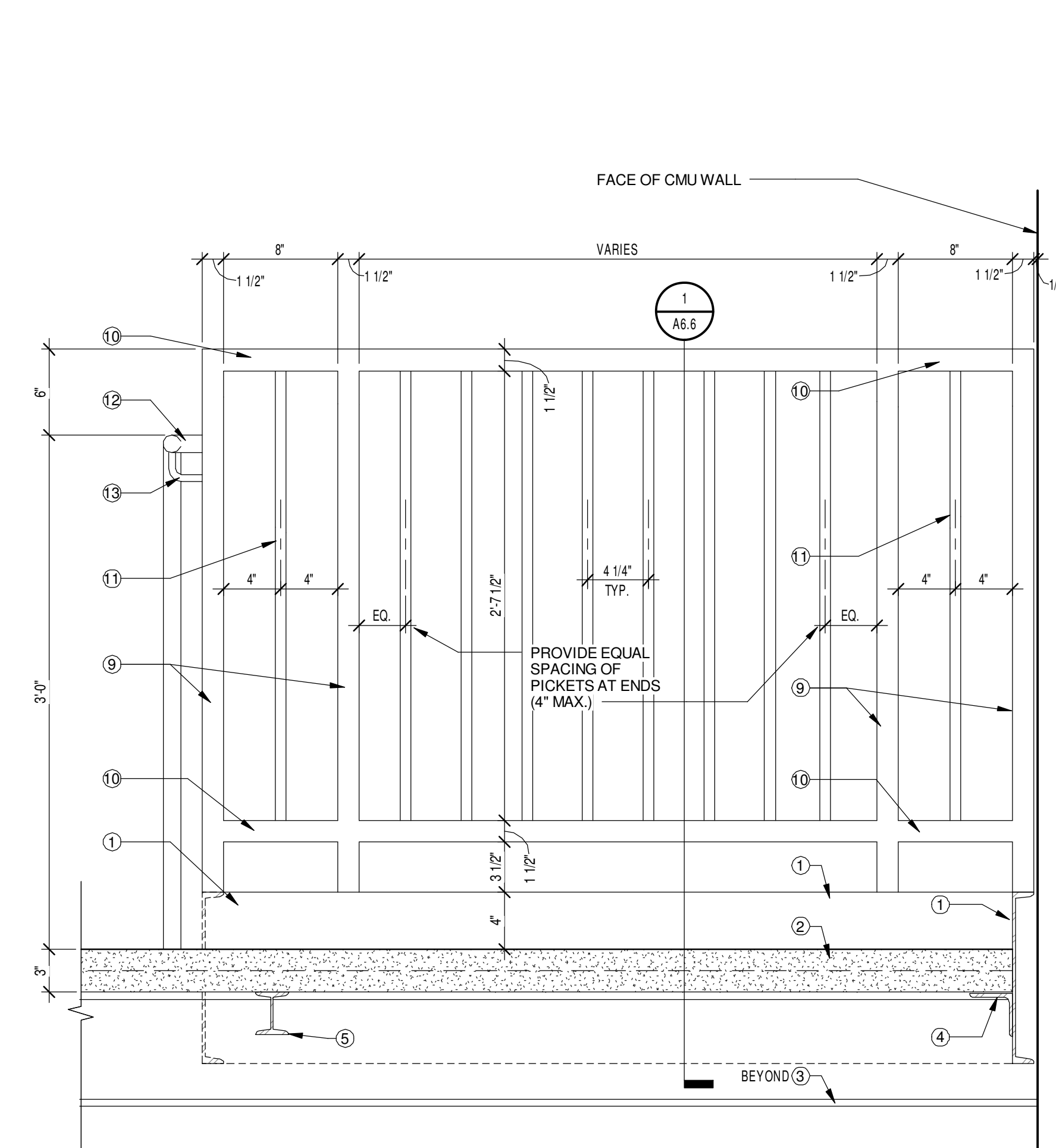

9 STAIR AND WALL DETAIL - TYP.
1 1/2" = 1'-0"

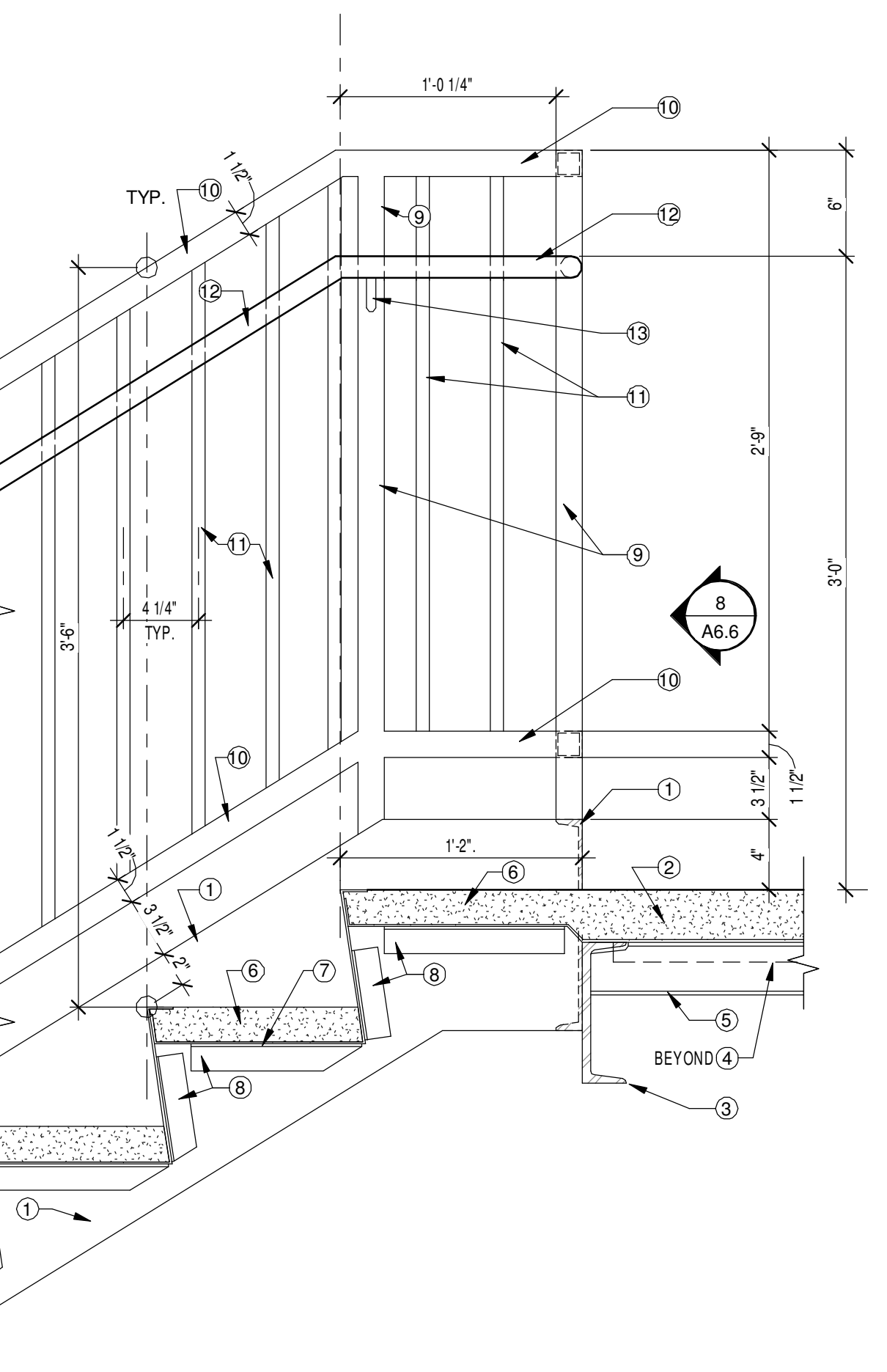

10 STAIR DETAIL AT TOP LANDING
1 1/2" = 1'-0"

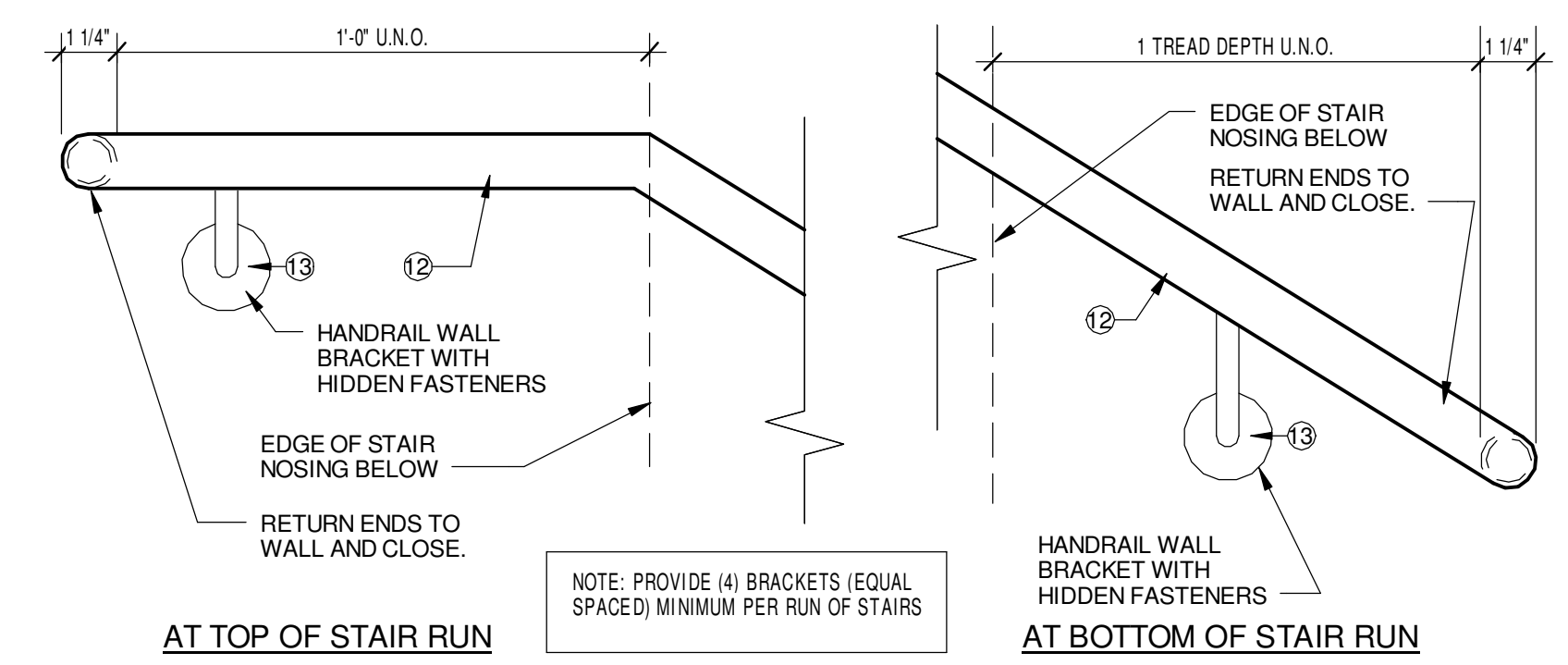

5 WALL HANDRAIL DETAILS - TYP.
3" = 1'-0"

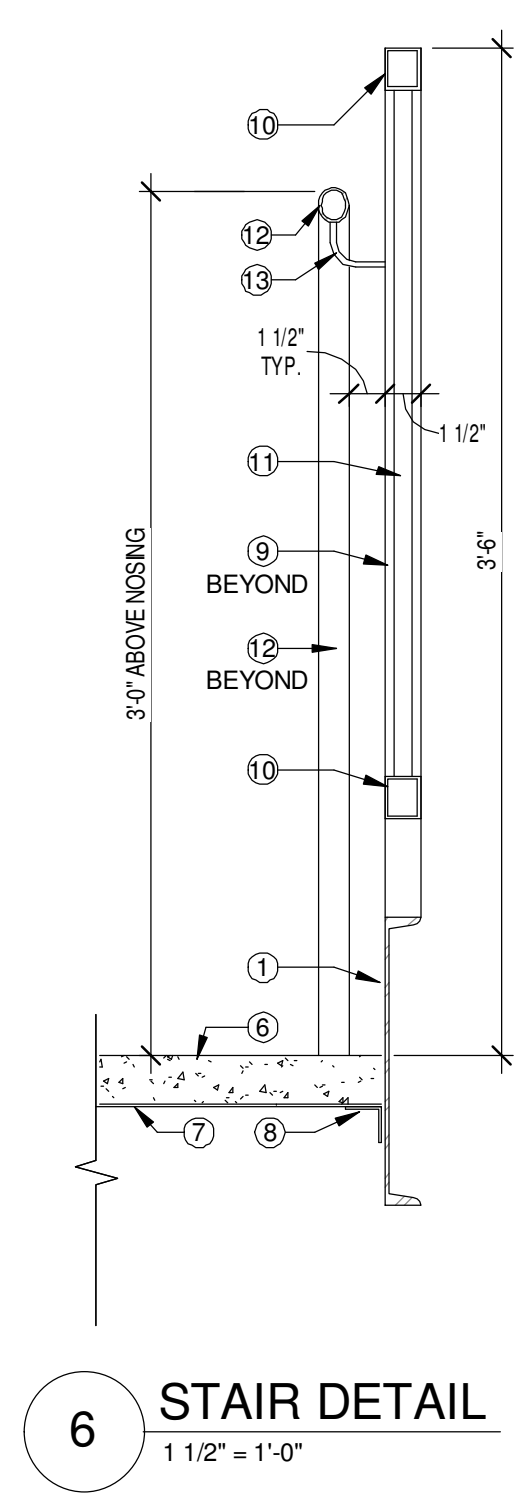

6 STAIR DETAIL
1 1/2" = 1'-0"

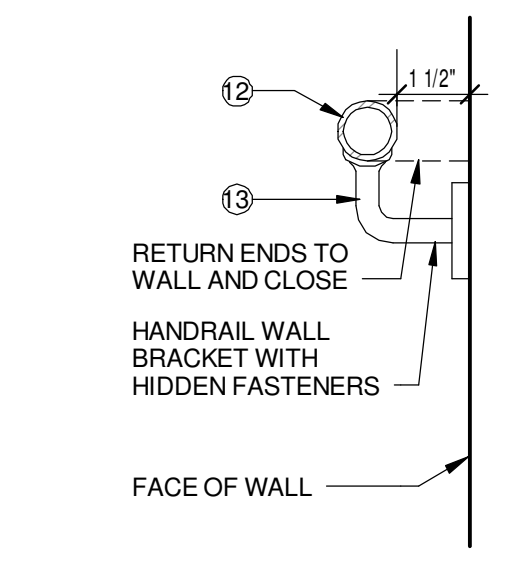

2 HANDRAIL DETAIL - TYP.
3" = 1'-0"

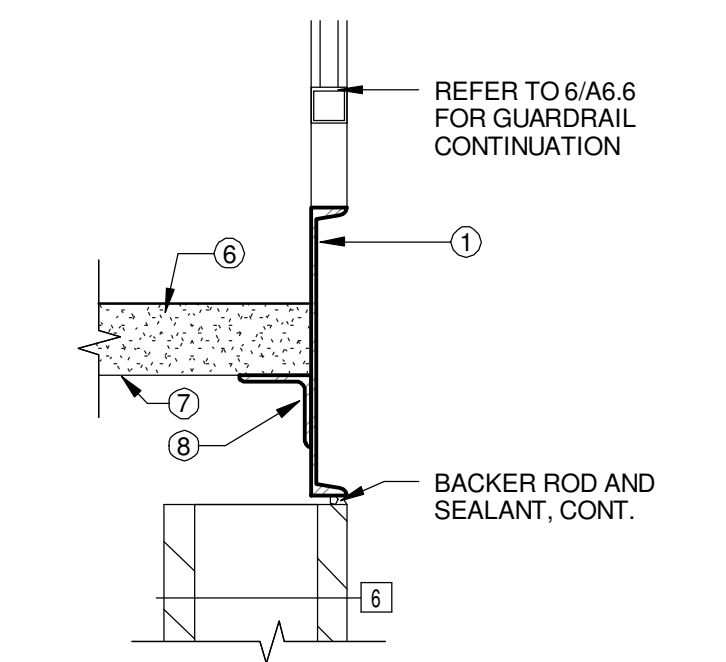

3 STRINGER DETAIL
1 1/2" = 1'-0"

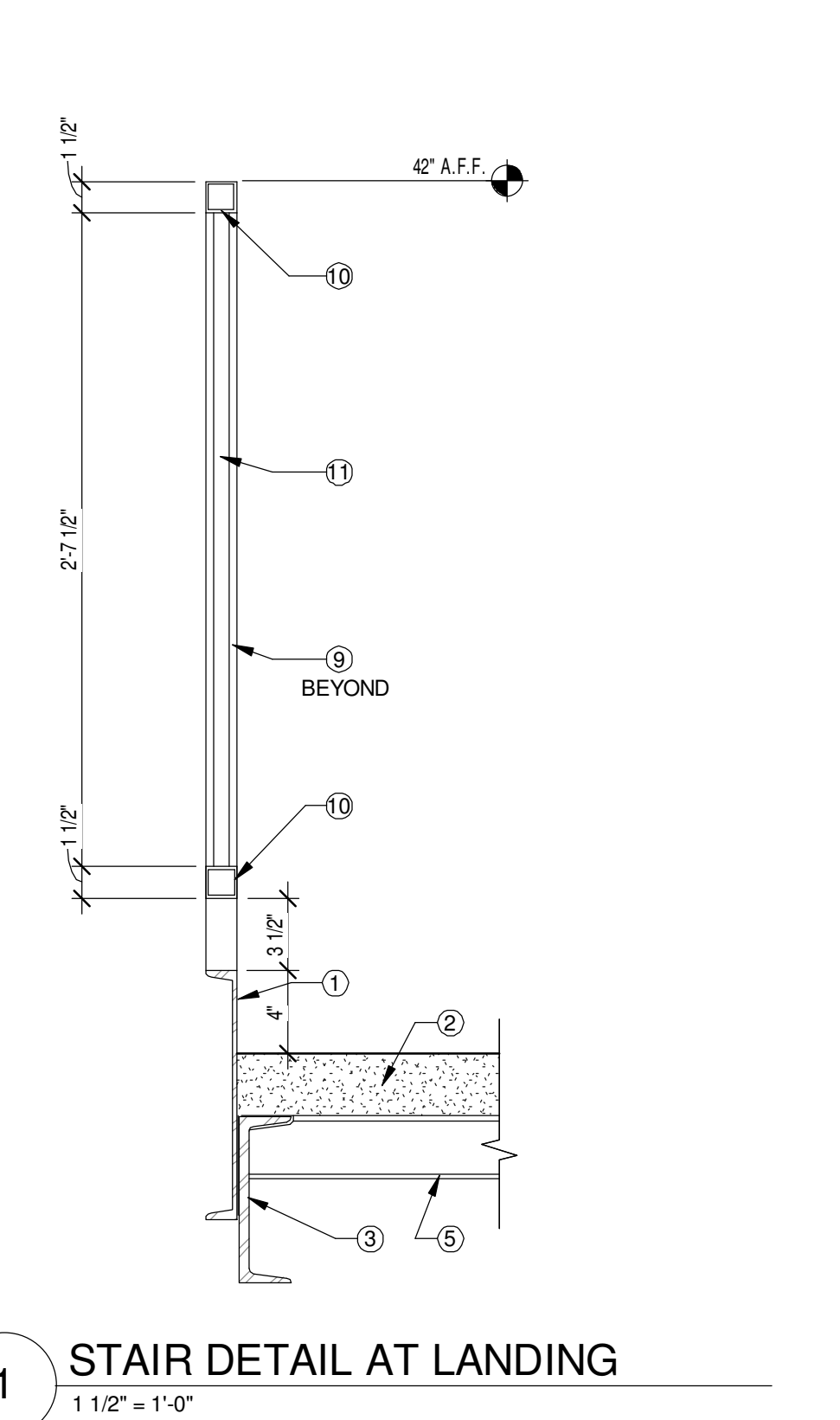

1 STAIR DETAIL AT LANDING
1 1/2" = 1'-0"

12 STAIR DETAIL AT LANDING
1 1/2" = 1'-0"

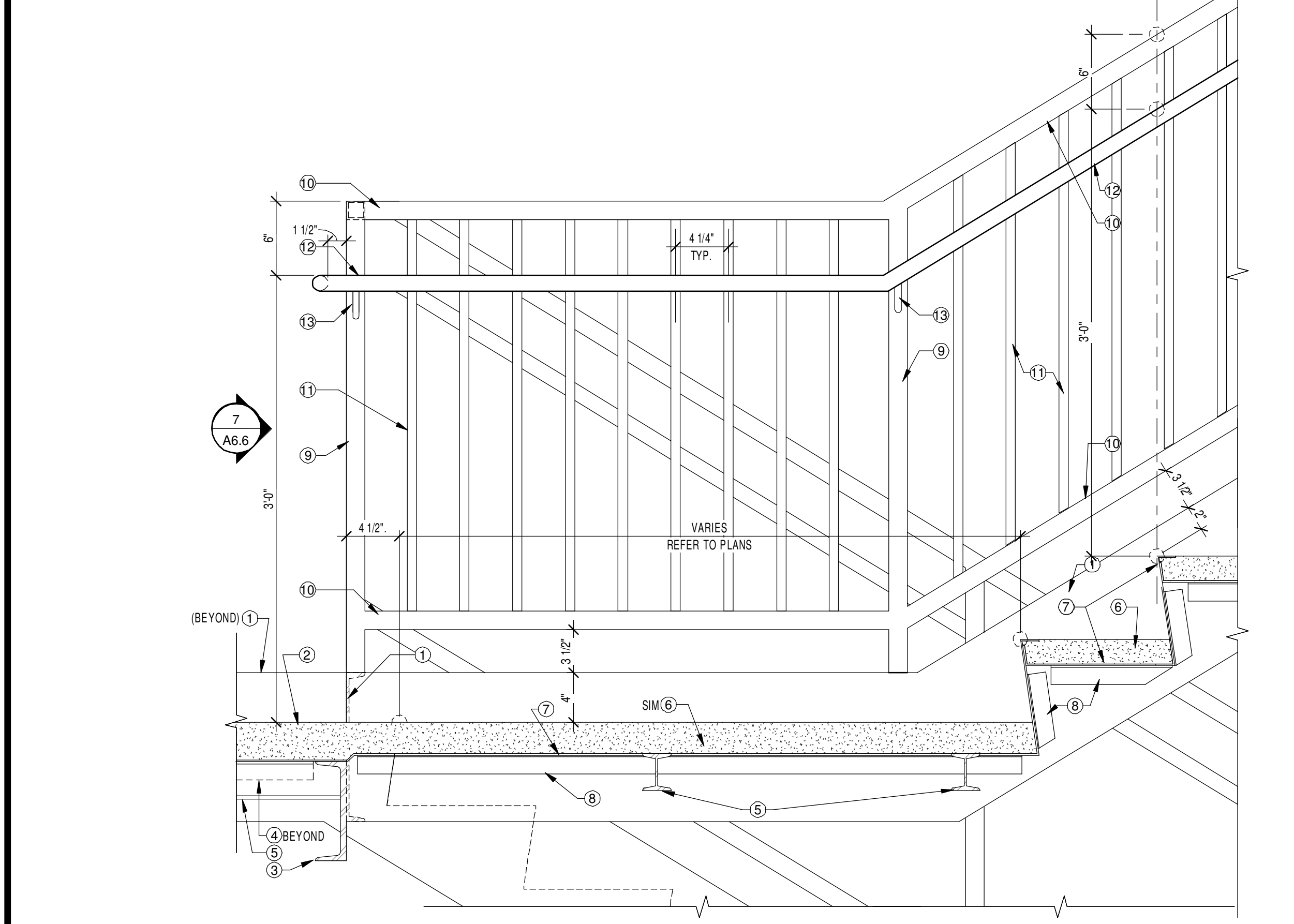

13 STAIR DETAIL AT LANDING
1 1/2" = 1'-0"

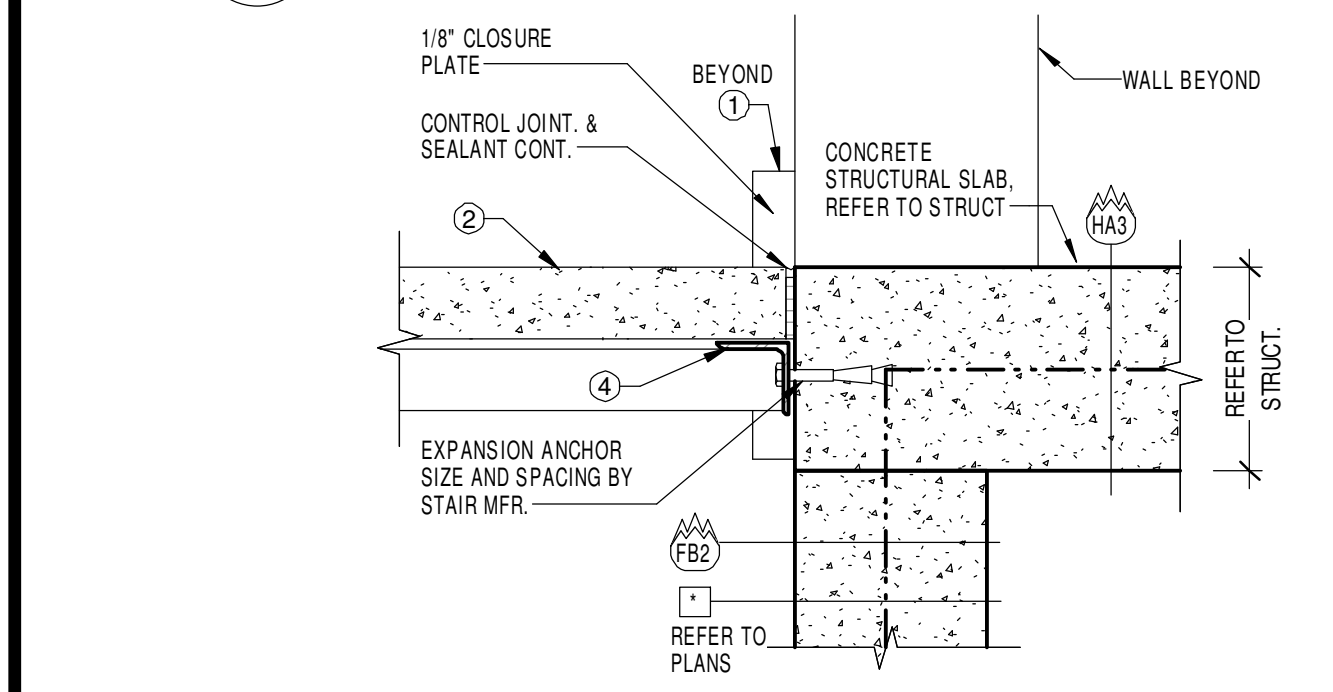

14 STAIR TRANSITION DETAIL AT SLAB
1 1/2" = 1'-0"

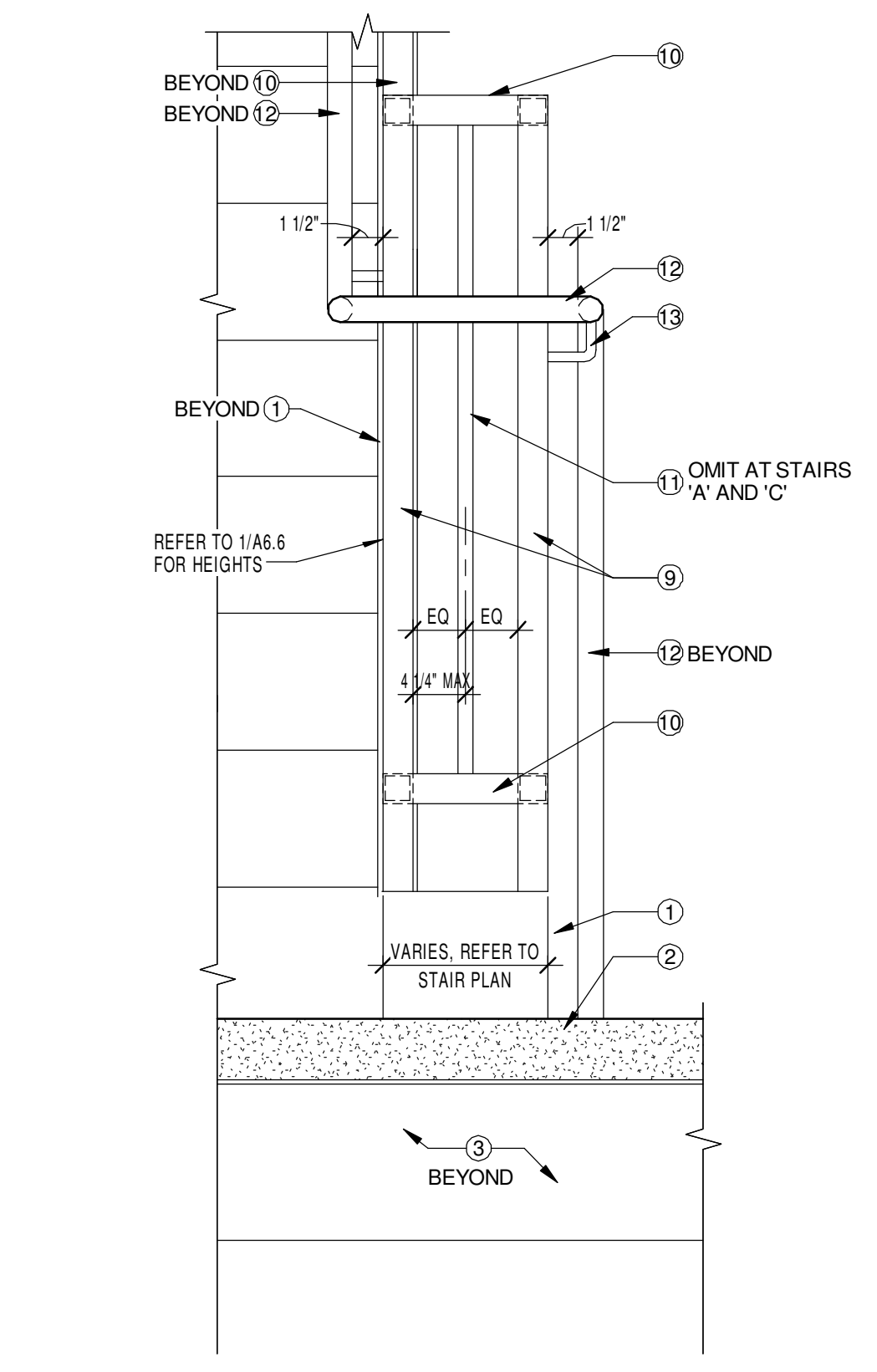

7 STAIR DETAIL AT LANDINGS
1 1/2" = 1'-0"

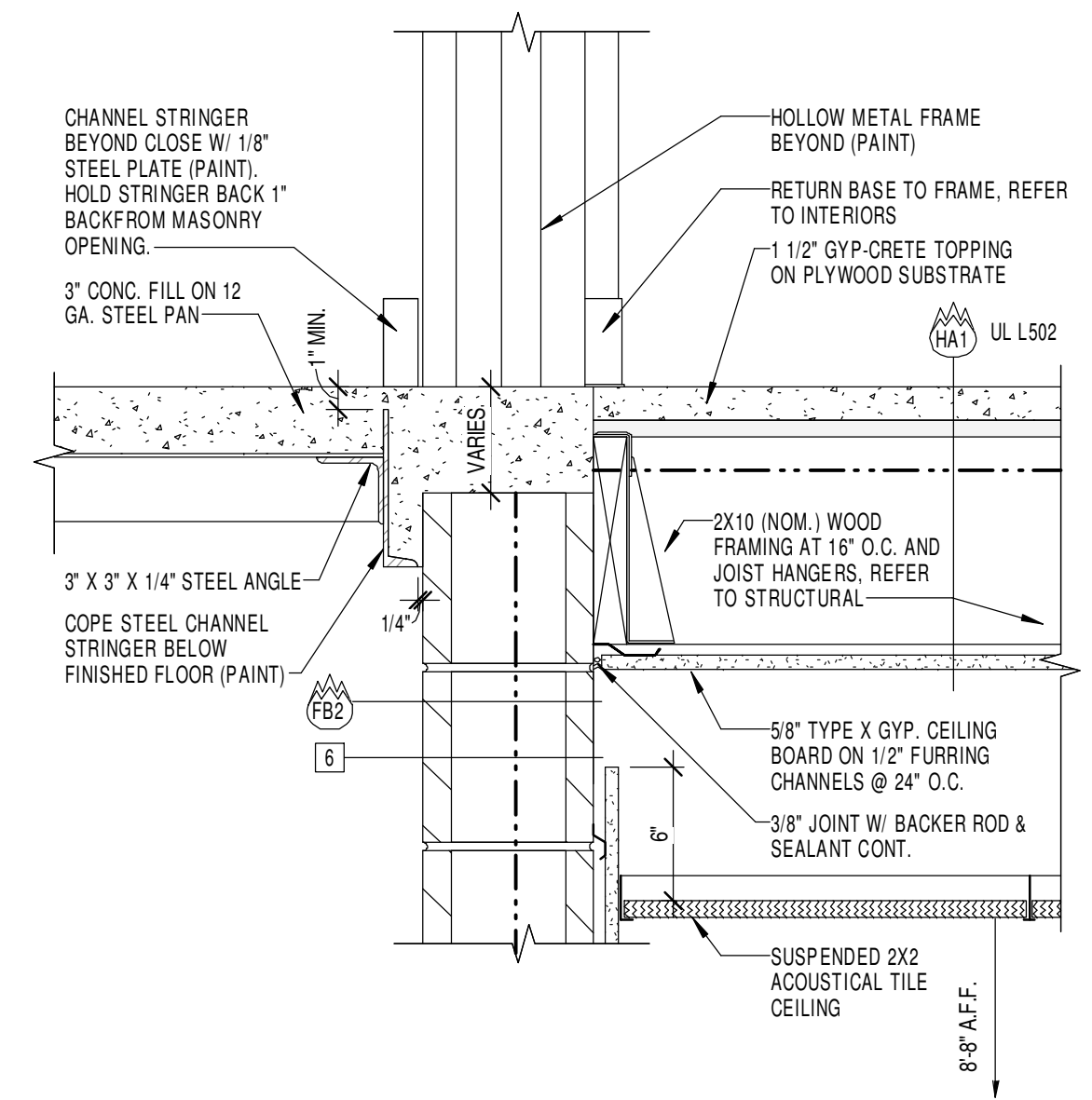

4 STAIR THRESHOLD DETAIL
1 1/2" = 1'-0"

STAIR HANDRAIL AND GUARDRAIL NOTES

- STRINGERS:**
- MC12 X10.5 STEEL CHANNEL STRINGER (PAINT), CLOSE OPEN ENDS WITH 1/8" STEEL PLATE (RADIUS AS REQUIRED).
- LANDINGS:**
- 3" CONCRETE FILL ON 12 GA. STEEL PAN.
- LANDING SUPPORTS:**
- C 8 X 18.75 EXTEND TO STEEL BEARING AS SHOWN IN PLANS AND SECTIONS. PROVIDE FULL WELD TO STEEL BEARING. PROVIDE ADDITIONAL CLIP ANGLES, PLATE ETC. AS REQUIRED TO COMPLETE FULL BEARING CONDITION.
 - 3" X 3" X 1/4" STEEL ANGLE LANDING SUPPORT.
 - AT LANDINGS GREATER THAN 4'-0" IN LENGTH PROVIDE SXXS.75 FOR ADDITIONAL SUPPORT.
- TREADS:**
- 2 1/2" CONCRETE FILL ON 12 GA. STEEL PAN.
- TREAD/RISER PANS:**
- 12 GA. STEEL PAN PROVIDE PROFILE AS SHOWN IN DETAILS.
- TREAD/RISER PAN SUPPORTS:**
- 1 1/2" X 1 1/2" X 1/8" STEEL ANGLE, WELD TO STRINGERS AS REQUIRED TO RECEIVE PANS.
- STAIR AND LANDING RAILINGS:**
- TS 1 1/2" X 1 1/2" VERTICAL SUPPORTS. WELD TO STRINGERS AT 4'-1" O.C. MAX. (EQ. SPACING)
 - TS 1 1/2" X 1 1/2" STEEL HORIZONTAL RAILS. CONT.
 - 3/4" SQ. STEEL RODS AT 4'-1" O.C. (MAX.) CENTER BETWEEN VERTICAL SUPPORTS WITH EQUAL SPACES AT ENDS. UN.O.
- HANDRAIL:**
- 1 1/4" DIA. STANDARD STEEL PIPE HANDRAIL. PROVIDE BRACKETS AT VERTICAL SUPPORTS. RETURN TO WALL AT ENDS AND CLOSE ENDS OF RAILINGS. INSTALL AT 36" ABOVE STAIR NOSINGS AND LANDINGS. REFER TO DETAIL 3.A5.4. PAINT TYP.
 - HANDRAIL BRACKET. REFER TO NOTE 12 ABOVE.
 - SELF-CLOSING GATE W/ SPRING HINGES. MATCH HANDRAIL CONSTRUCTION. PROVIDE INTEGRAL SIGN THAT READS "NO EXIT" REFER TO PLANS FOR LOCATION.

STAIR GENERAL NOTES

- STEEL STAIR, LANDING AND RAIL ASSEMBLIES SHALL BE FABRICATED AND INSTALLED AS REQUIRED TO MEET OR EXCEED ALL CODE REQUIREMENTS FOR DESIGN LOADINGS.
- ALL STAIR RISERS WITH-IN A FLIGHT SHALL BE EQUAL IN HEIGHT.
- FIELD PAINT ALL EXPOSED STEEL COMPONENTS WITH SPECIFIED COATING OVER SHOP APPLIED PRIMER. NEUTRALIZE PIECE MARKINGS PRIOR TO PAINTING. PROVIDE LANDING, TREAD AND NOSING FINISHES INDICATED IN ROOM FINISH GROUPS. CORRECT ANY DEFECTS OR DAMAGE TO PRIMER PRIOR TO PAINTING.
- STAIR DIMENSIONS ON PLAN ARE TO BACK OF TREAD/RISER (WORK POINT).
- ALL RAILING CONNECTIONS SHALL BE WELDED CONTINUOUSLY AND GROUND SMOOTH.
- RAILING CLEARANCE: SHALL BE LESS THAN 4" INCHES OF CLEAR SPACE BETWEEN ANY TWO RAILINGS, BETWEEN RAILINGS AND WALL OR OTHER SURFACE, AND ANY HORIZONTAL RAILING AND A STRINGER.
- MEMBER SIZES ARE MINIMUMS. STAIR FABRICATOR SHALL INSTALL WHATEVER MEMBERS ARE REQUIRED TO ACHIEVE REQUIRED LOADINGS. ARCHITECT SHALL BE INFORMED OF ANY REVISION PRIOR TO SHOP DRAWING SUBMITTALS.
- FINAL RAILING DIMENSIONS SHALL BE DETERMINED AFTER STRINGERS ARE INSTALLED.
- HANDRAIL DIMENSIONS ARE TO STAIR NOSINGS.
- PROVIDE SEALANT AT BOTTOM INTERSECTION OF STRINGERS AND FLOOR FINISH TO MATCH STRINGER FINISH COLOR. TYP.
- POCKET STRINGERS AND STAIR STRUCTURE IN CONC./C.M.U. THERE CAN BE NO EXPOSED BOLTED ANGLES.

JOB NO.	1453
DATE	01/08/2016
DRAWN	MM
CHECKED	MM, BKL

REVISIONS		
No.	Description	Date
1	RECORD DRAWINGS	10/02/17

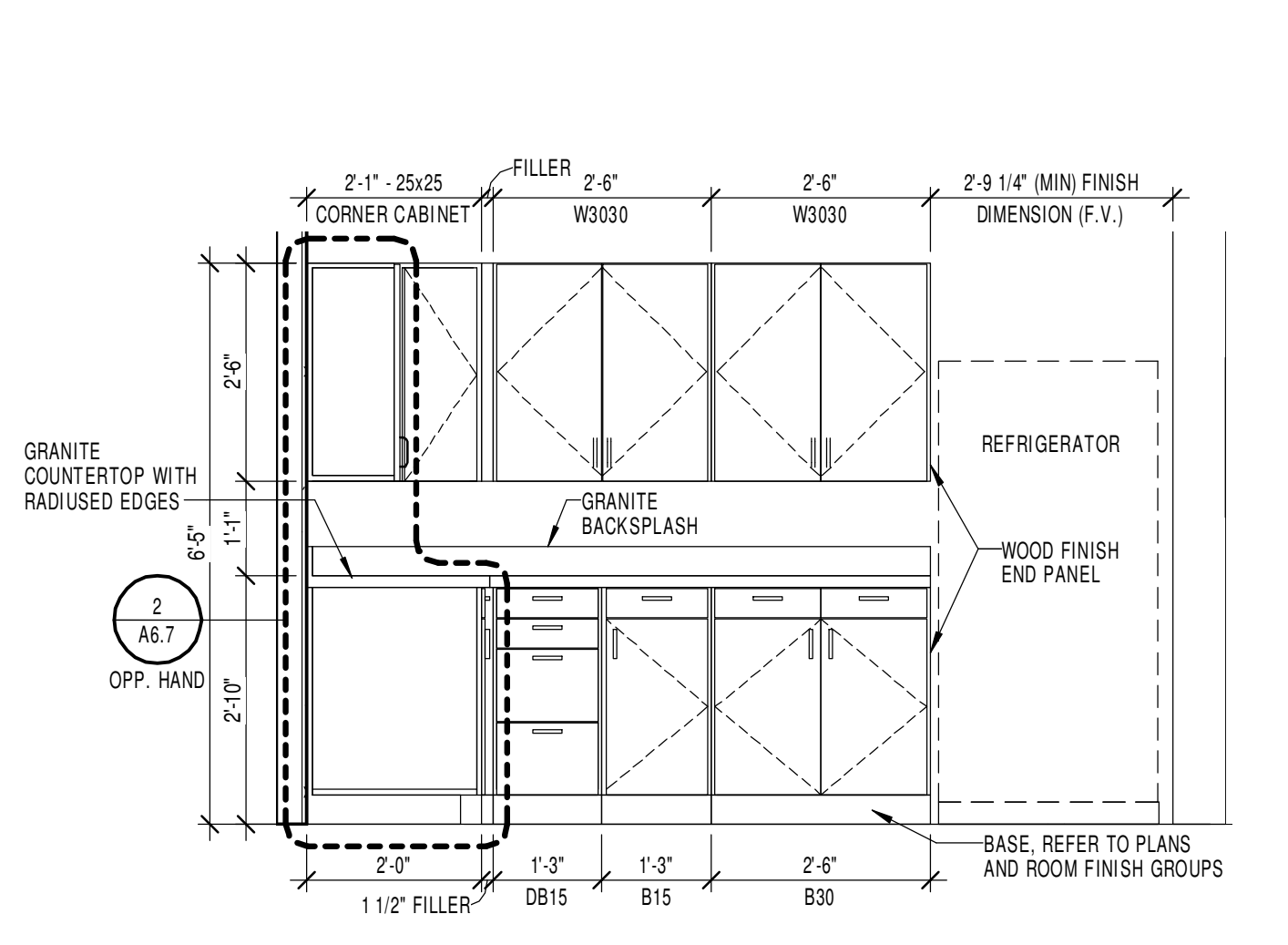

21 BREAKROOM CASEWORK ELEVATION
1/2" = 1'-0"

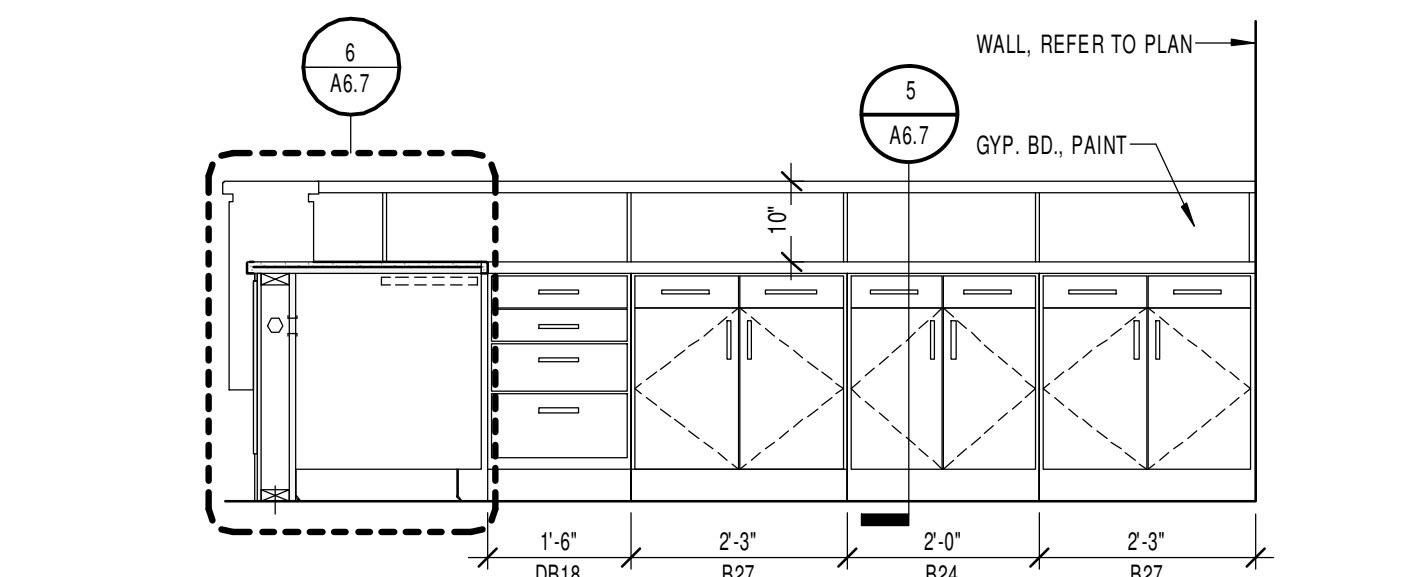

22 CASEWORK ELEVATION
1/2" = 1'-0"

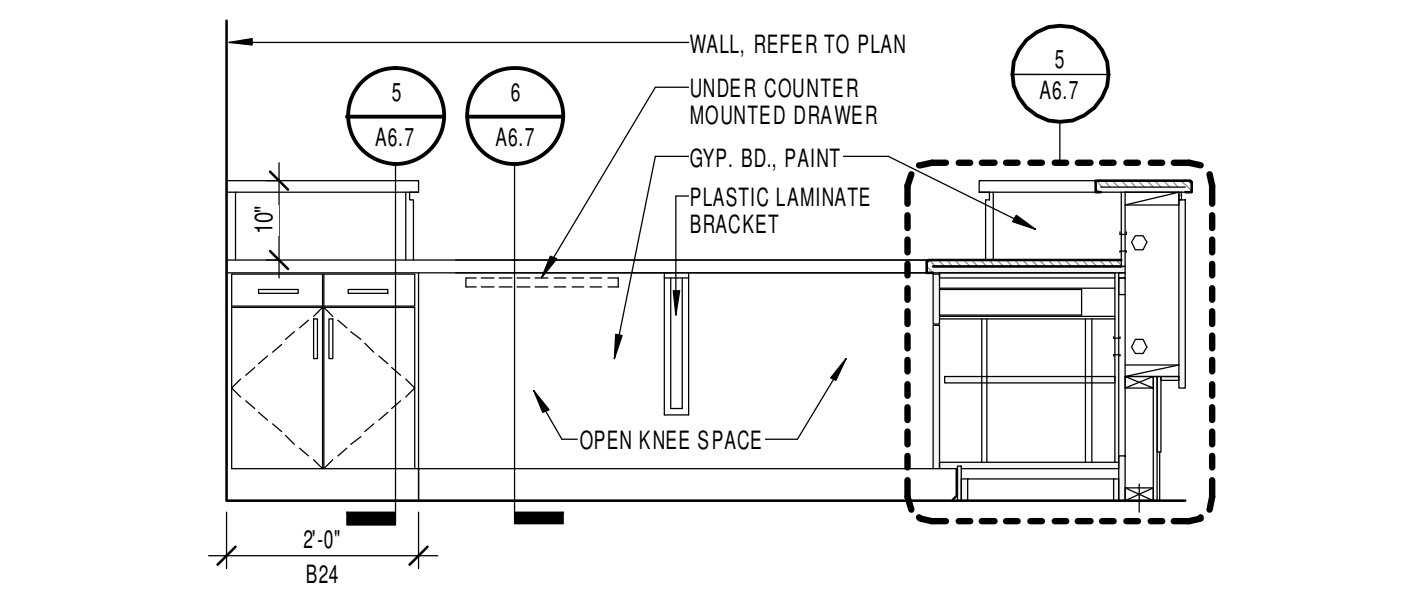

23 CASEWORK ELEVATION
1/2" = 1'-0"

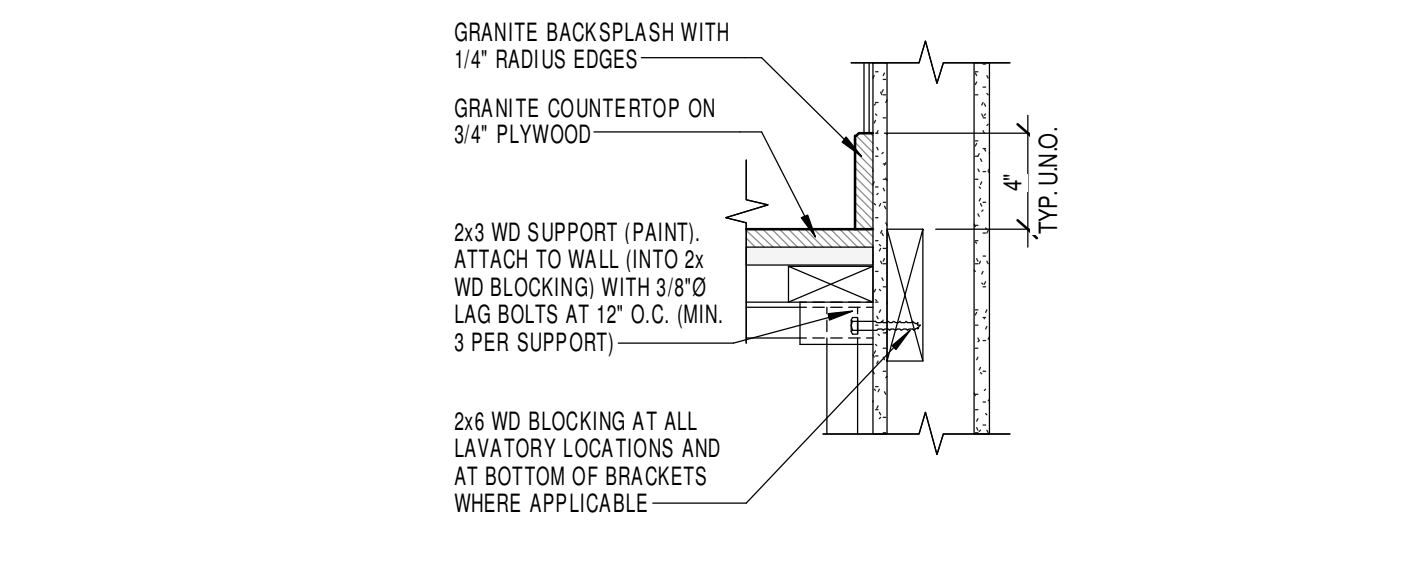

24 COUNTER SECTION
1 1/2" = 1'-0"

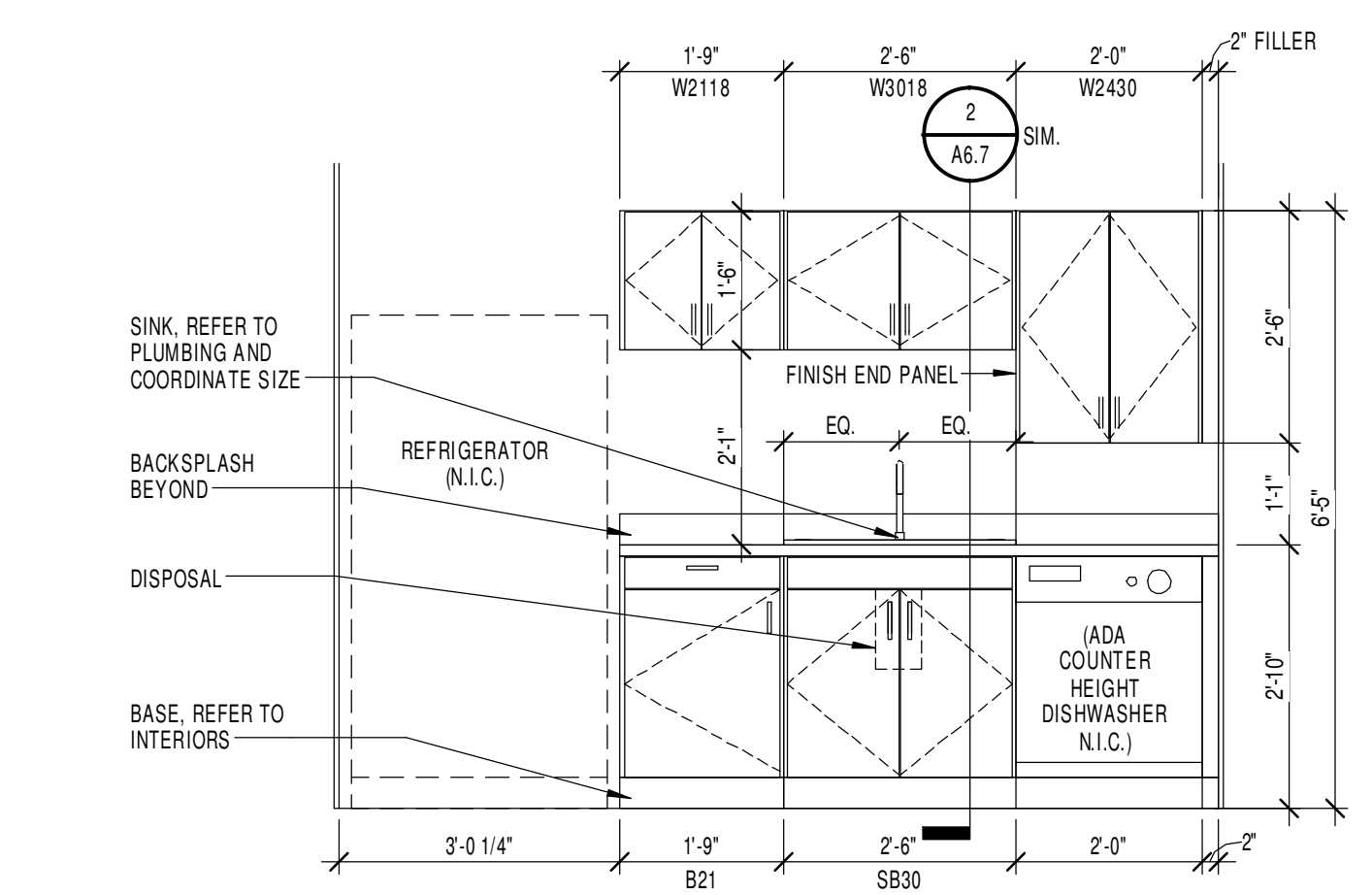

25 WORKROOM CASEWORK ELEVATION
1/2" = 1'-0"

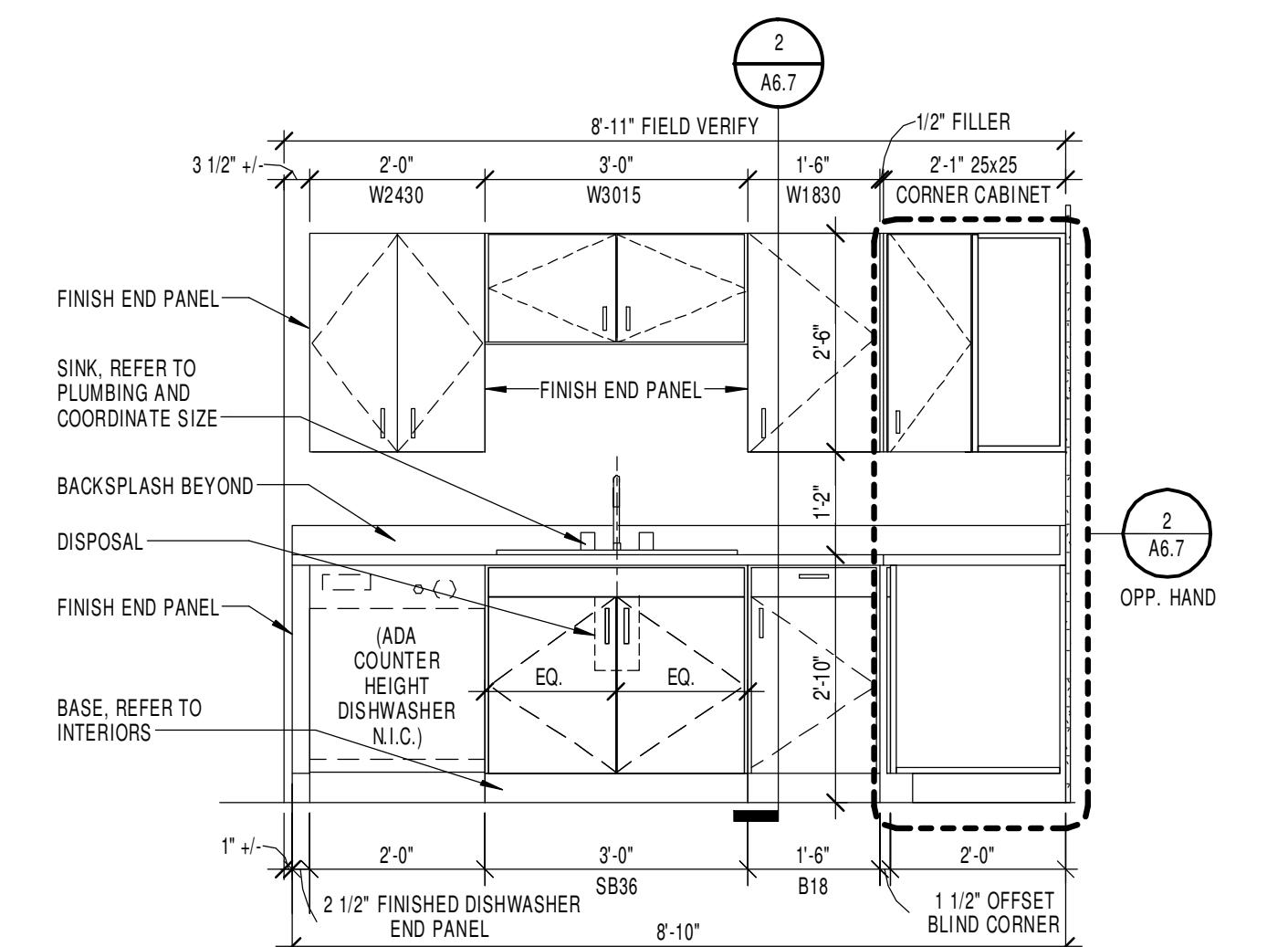

17 RD KITCHEN CASEWORK ELEVATION
1/2" = 1'-0"

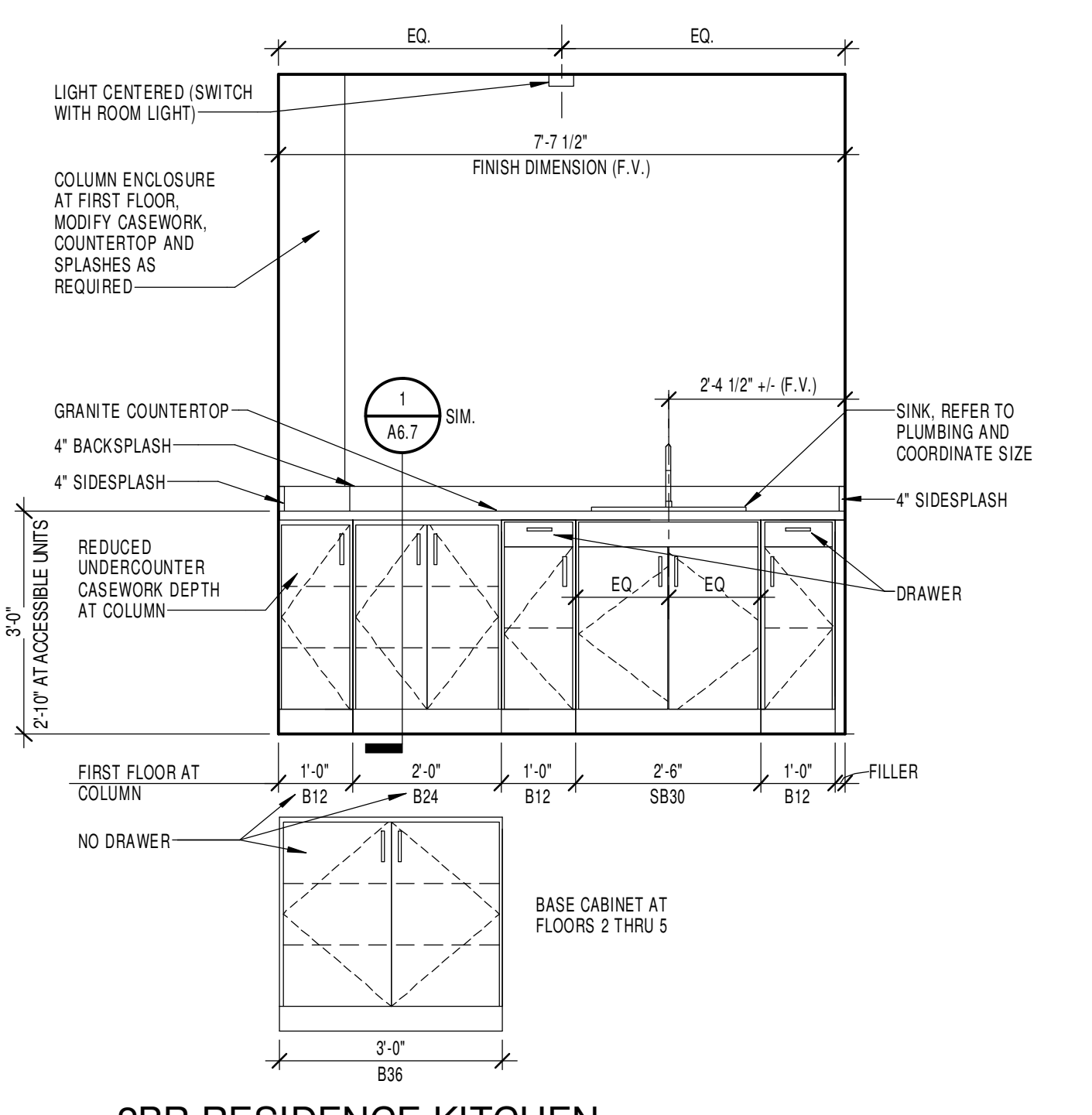

2BR RESIDENCE KITCHEN ELEVATION
1/2" = 1'-0"

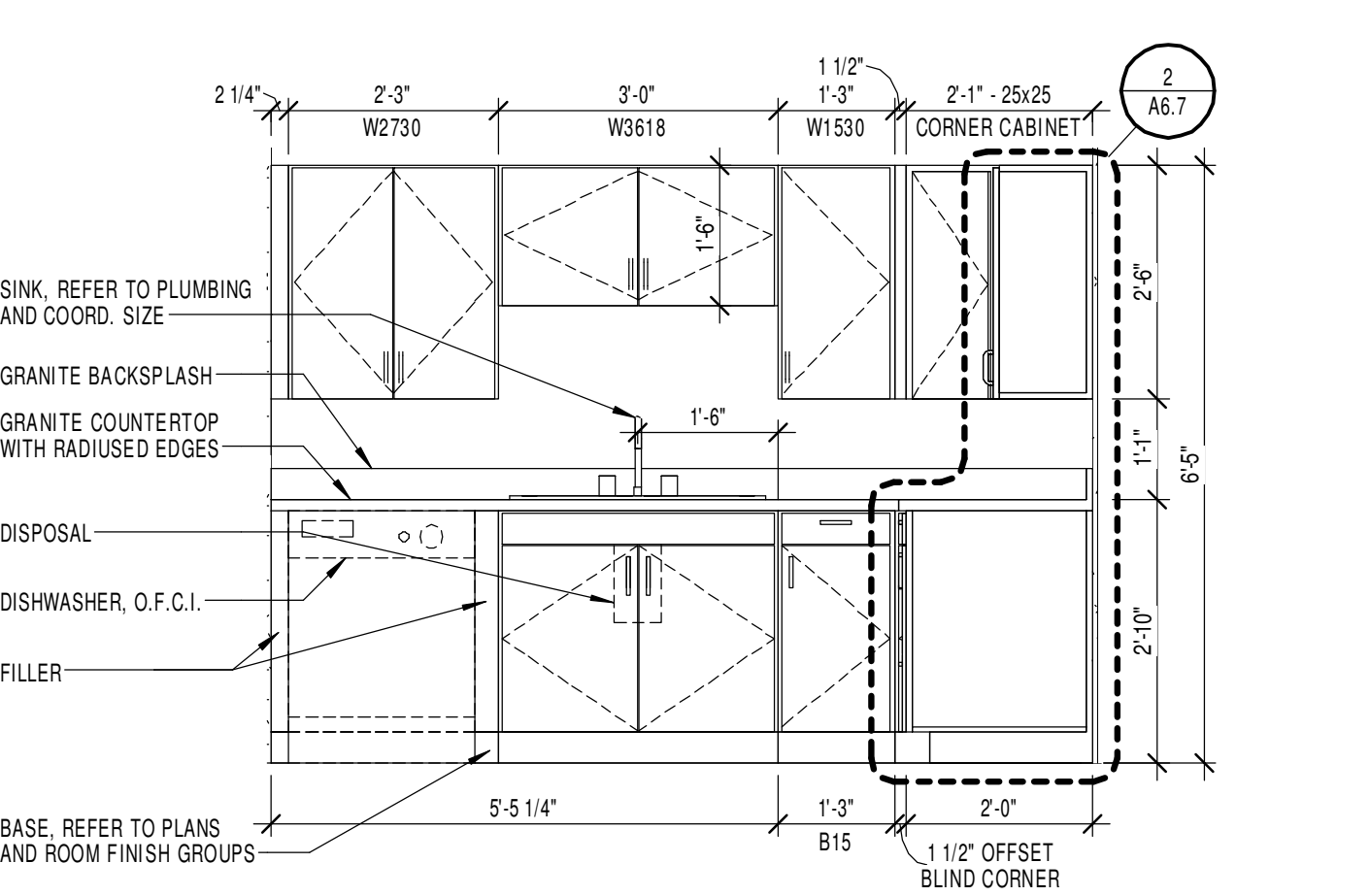

19 BREAKROOM CASEWORK ELEVATION
1/2" = 1'-0"

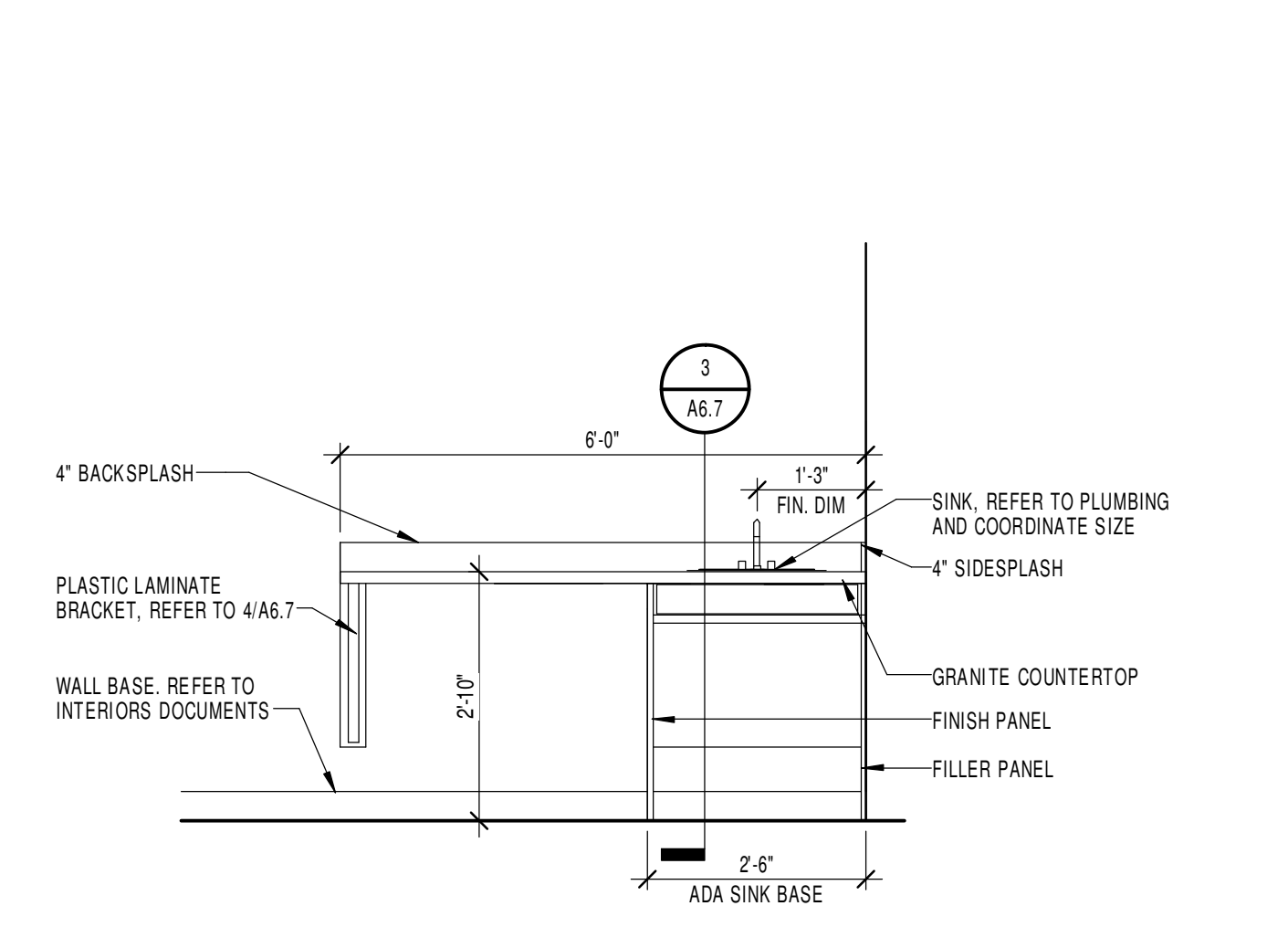

20 LAUNDRY CASEWORK ELEVATION
1/2" = 1'-0"

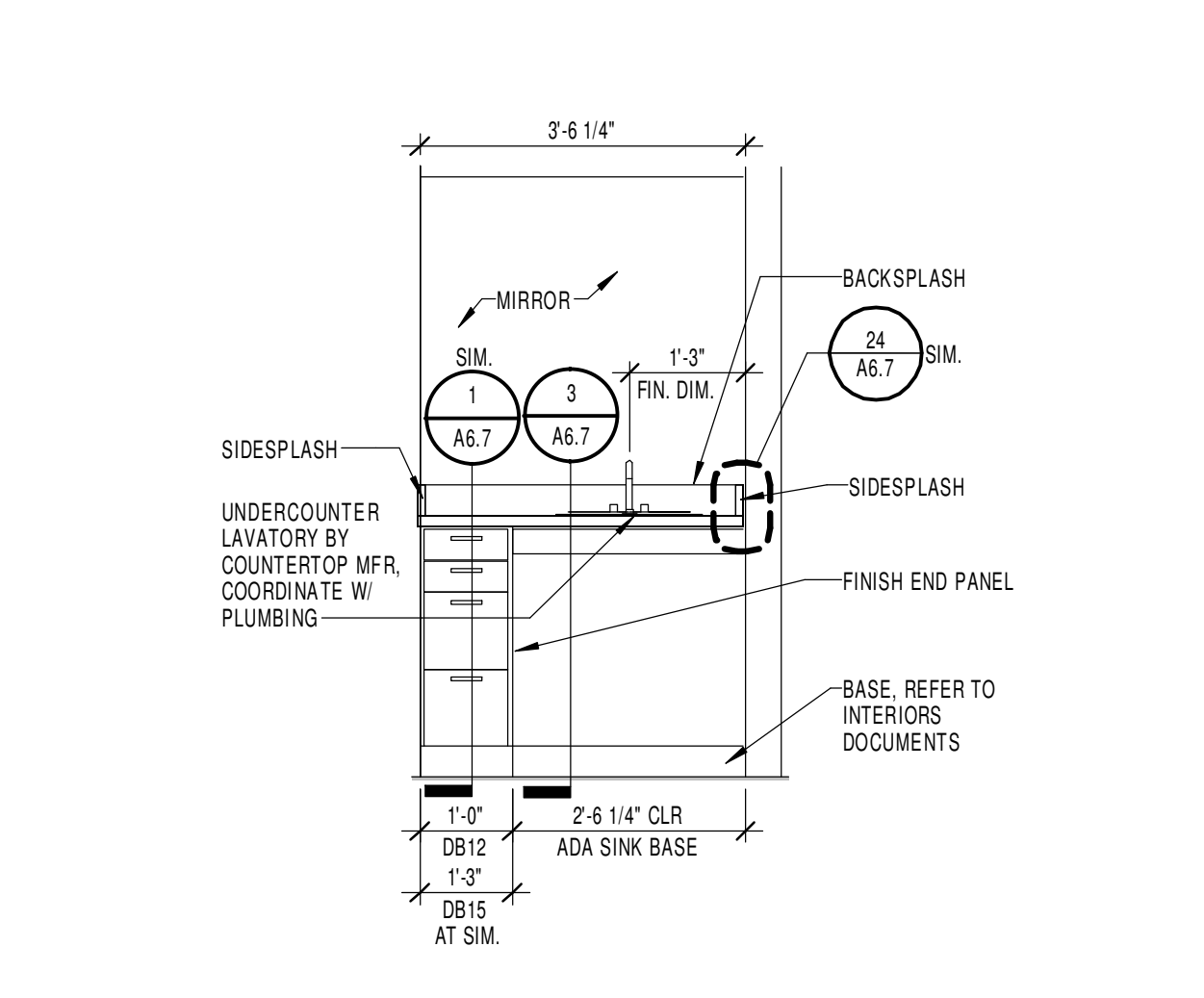

12 SINGLE SINK - ACCESSIBLE CASEWORK ELEVATION
1/2" = 1'-0"

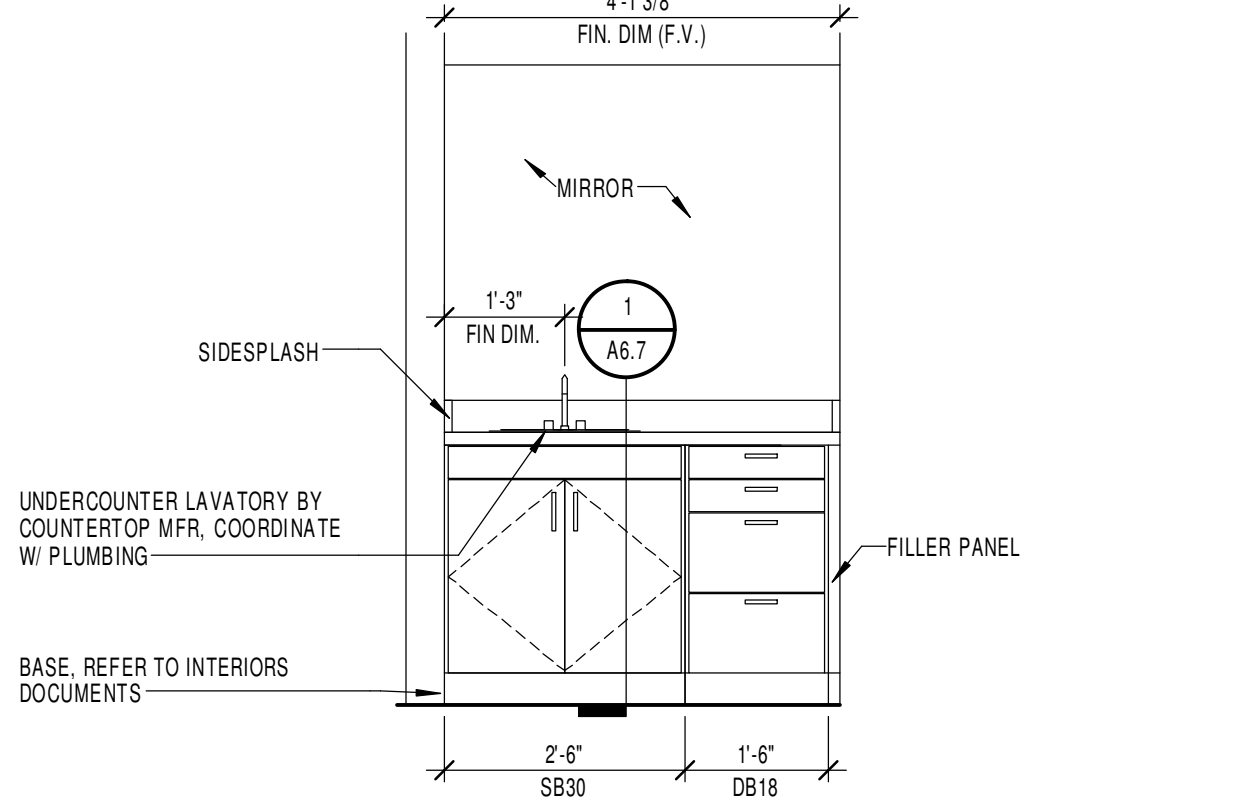

13 SINGLE SINK - CASEWORK ELEVATION - TYP.
1/2" = 1'-0"

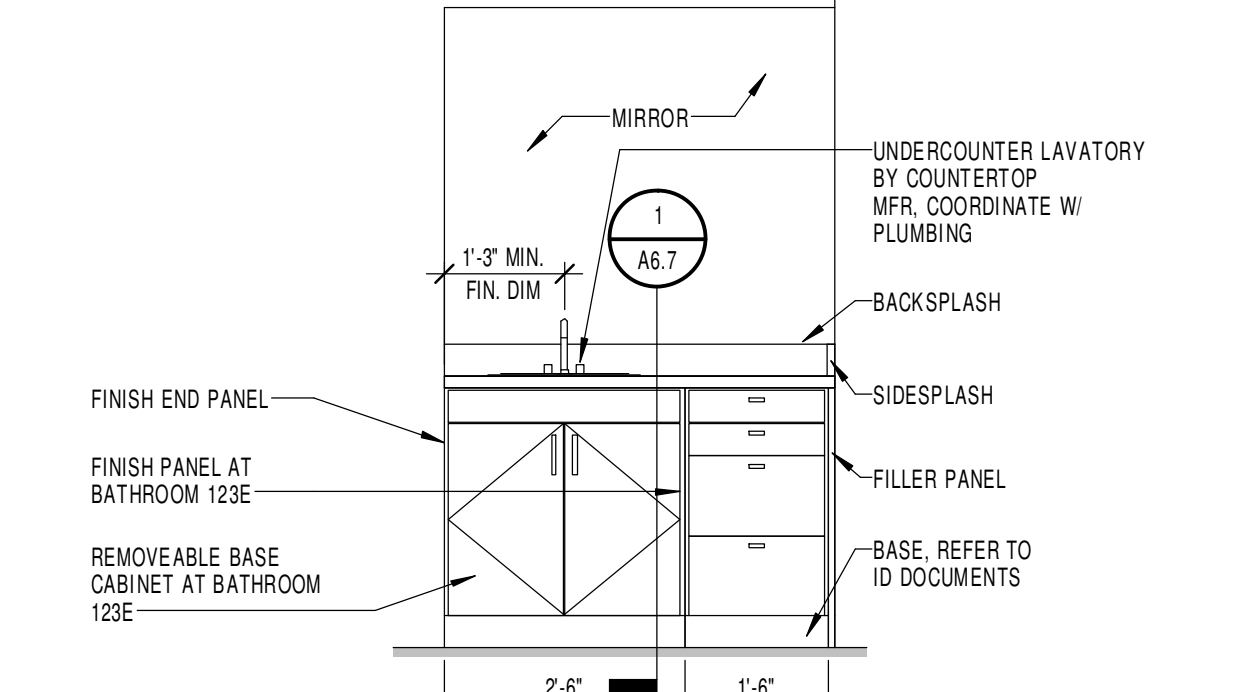

14 RD CASEWORK ELEVATION
1/2" = 1'-0"

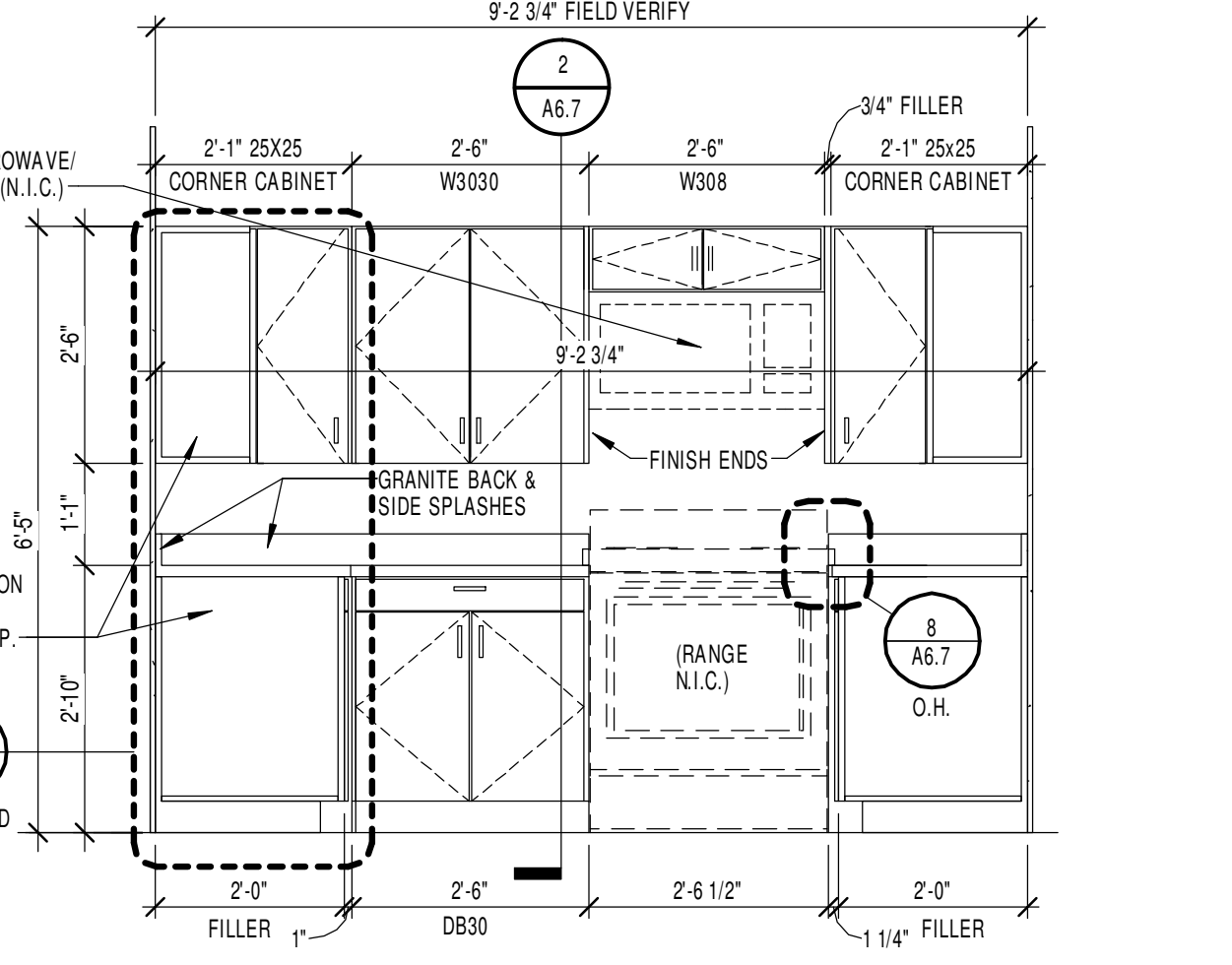

15 RD KITCHEN CASEWORK ELEVATION
1/2" = 1'-0"

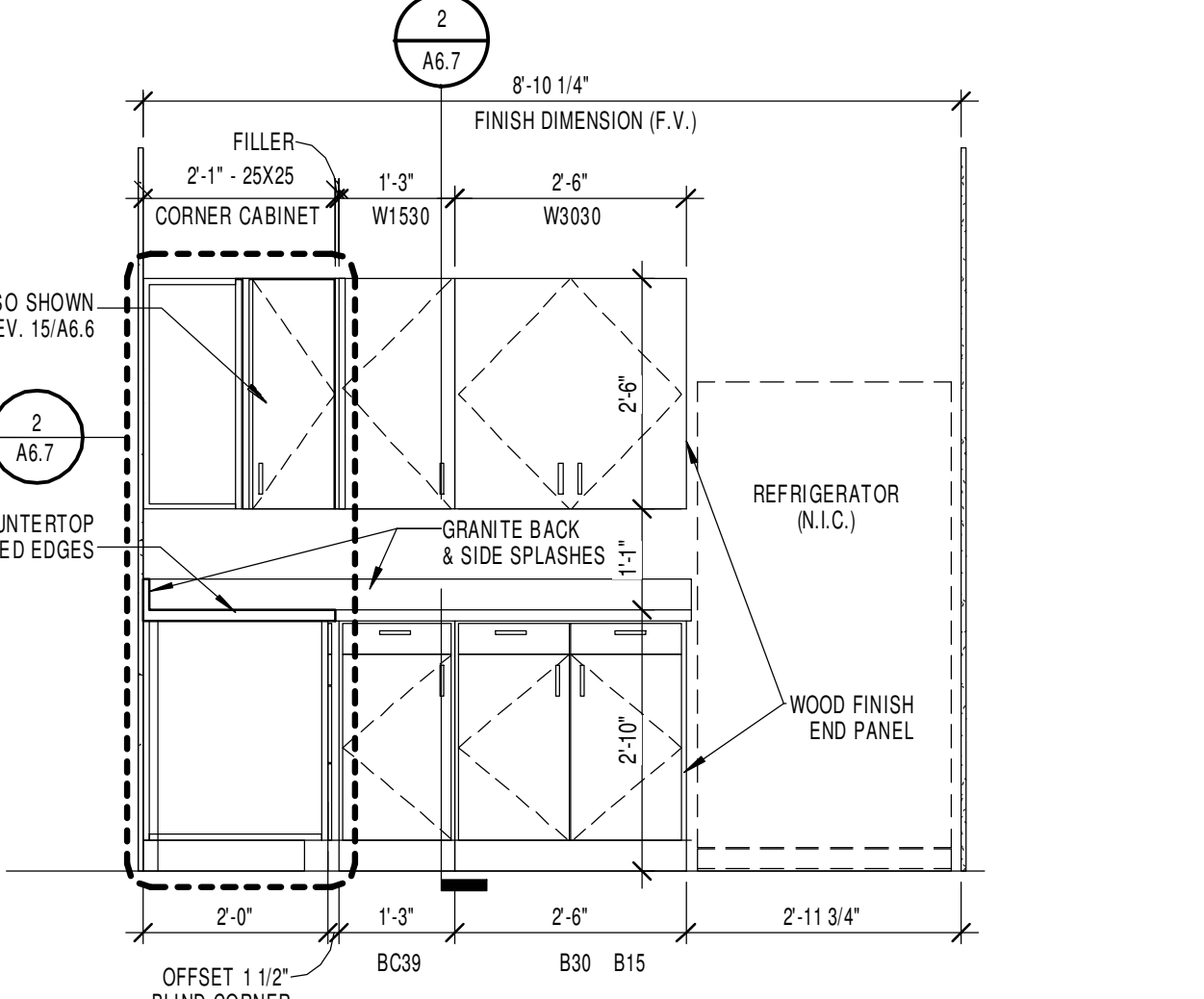

16 RD KITCHEN CASEWORK ELEVATION
1/2" = 1'-0"

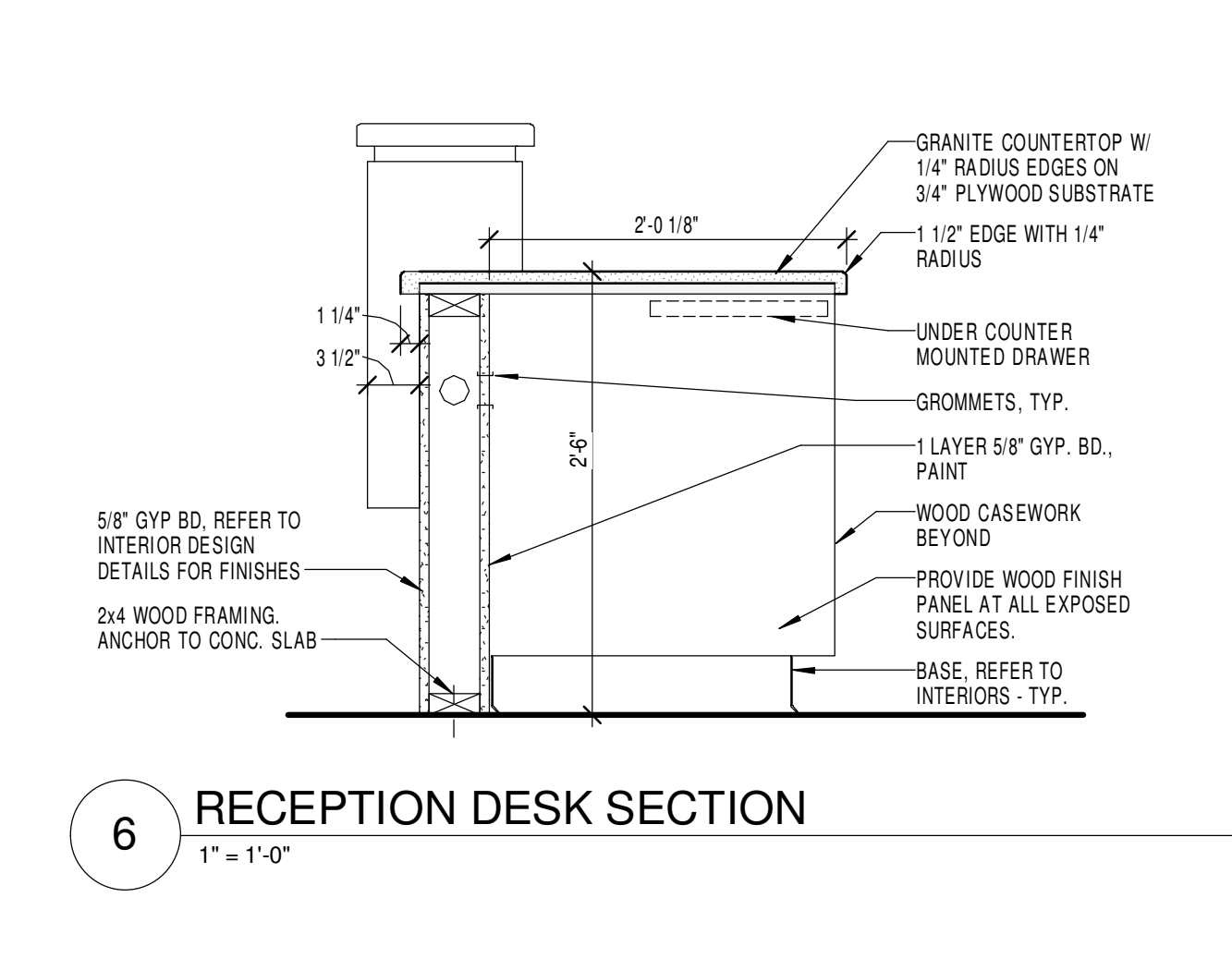

6 RECEPTION DESK SECTION
1" = 1'-0"

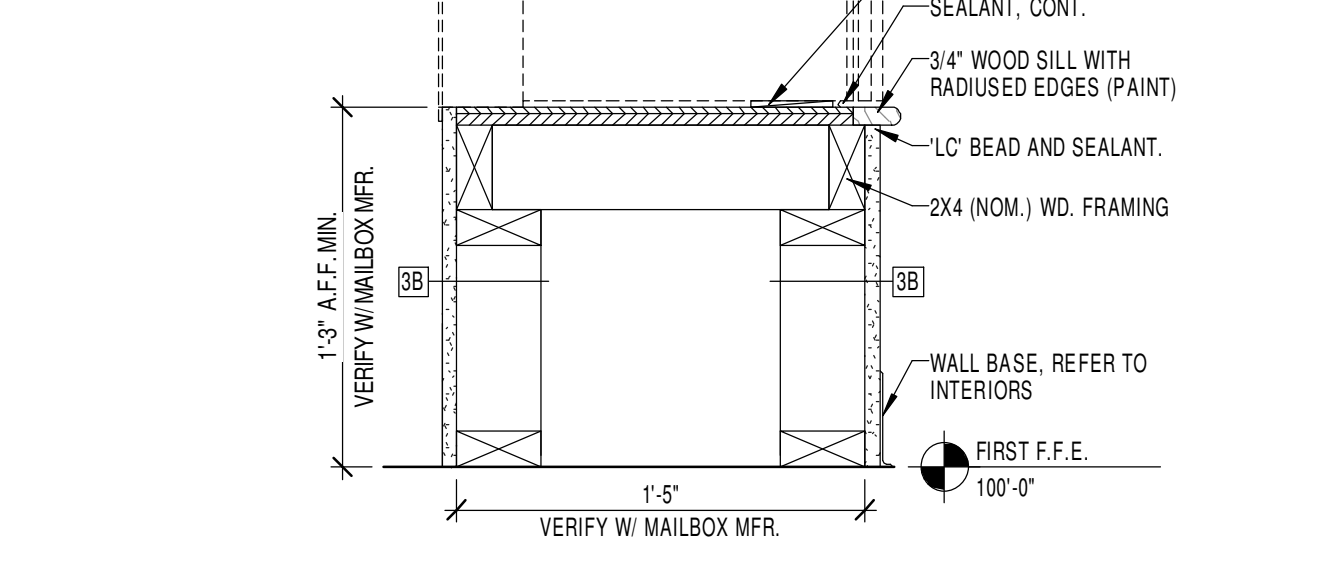

7 MAILBOX BASE DETAIL
1 1/2" = 1'-0"

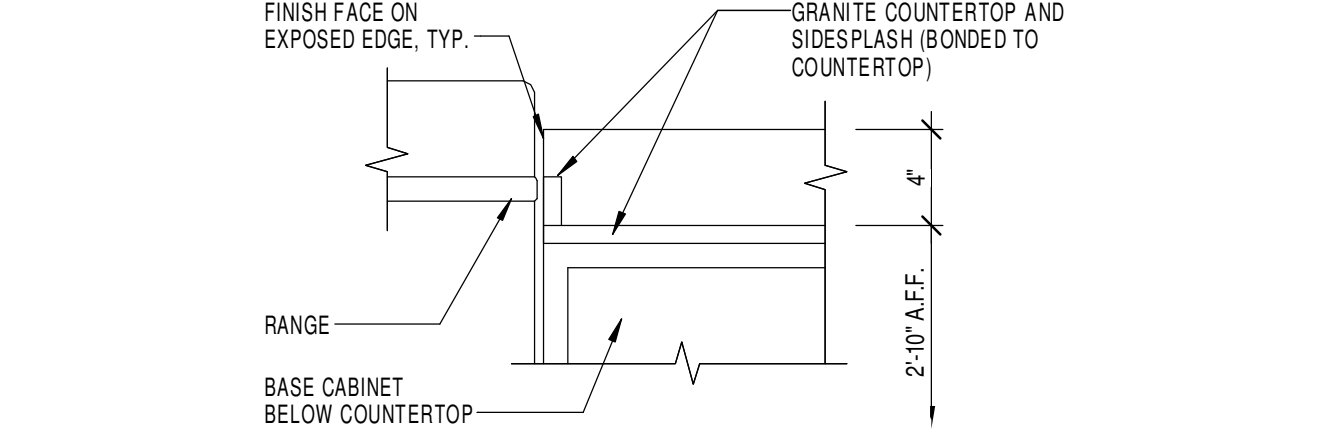

8 COUNTER AT RANGE DETAIL
1 1/2" = 1'-0"

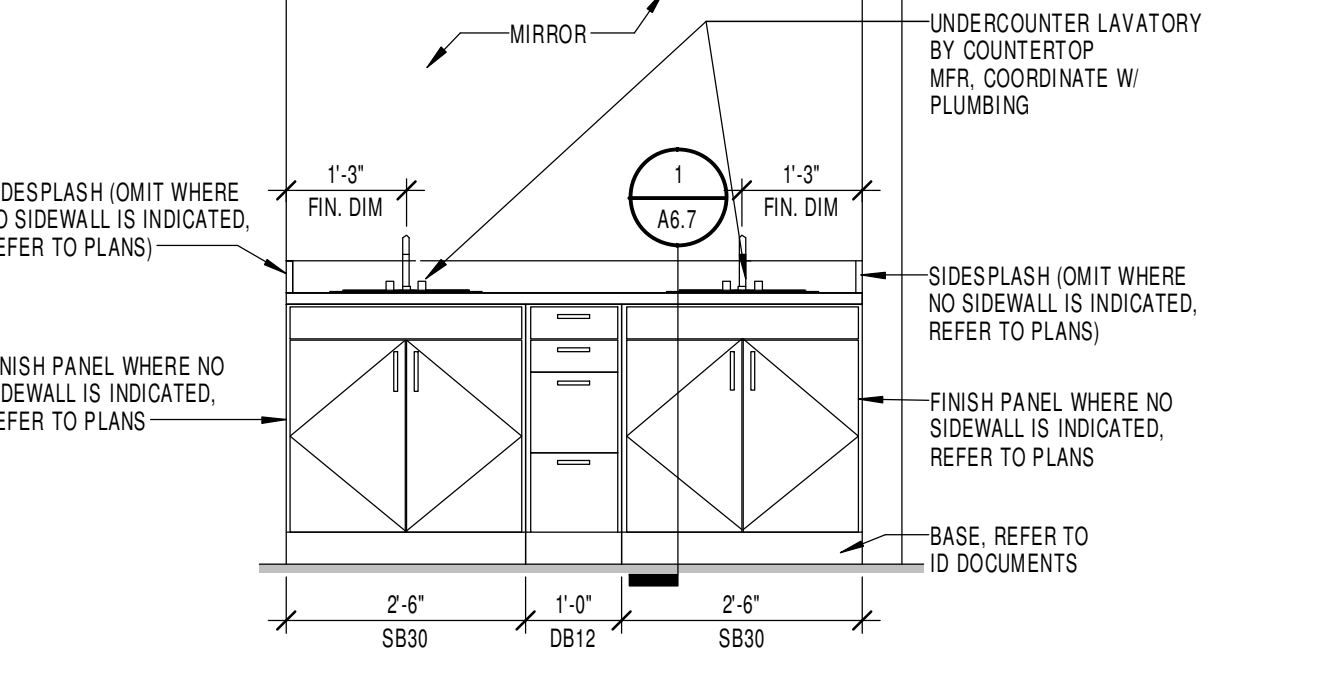

9 DOUBLE LAVATORY CASEWORK ELEVATION
1/2" = 1'-0"

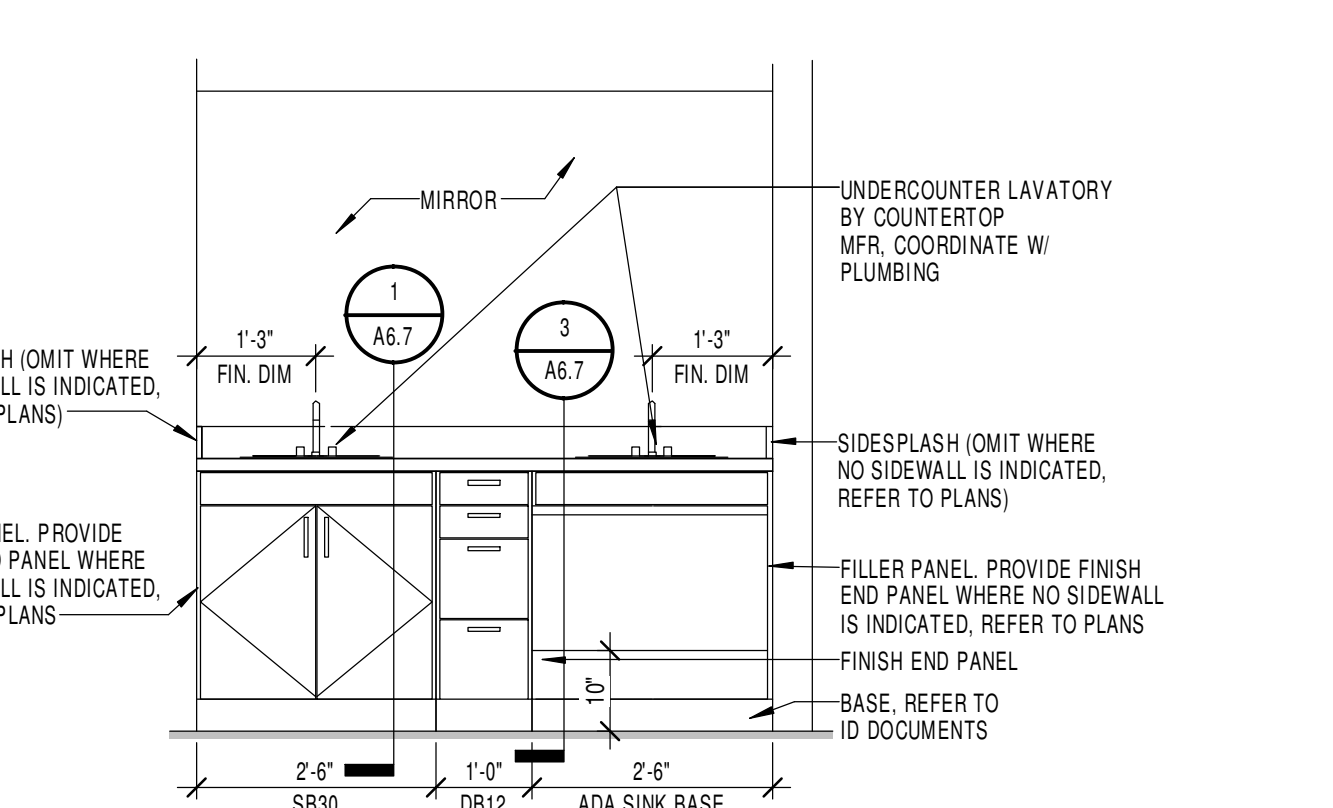

10 ADA DOUBLE LAVATORY CASEWORK ELEVATION
1/2" = 1'-0"

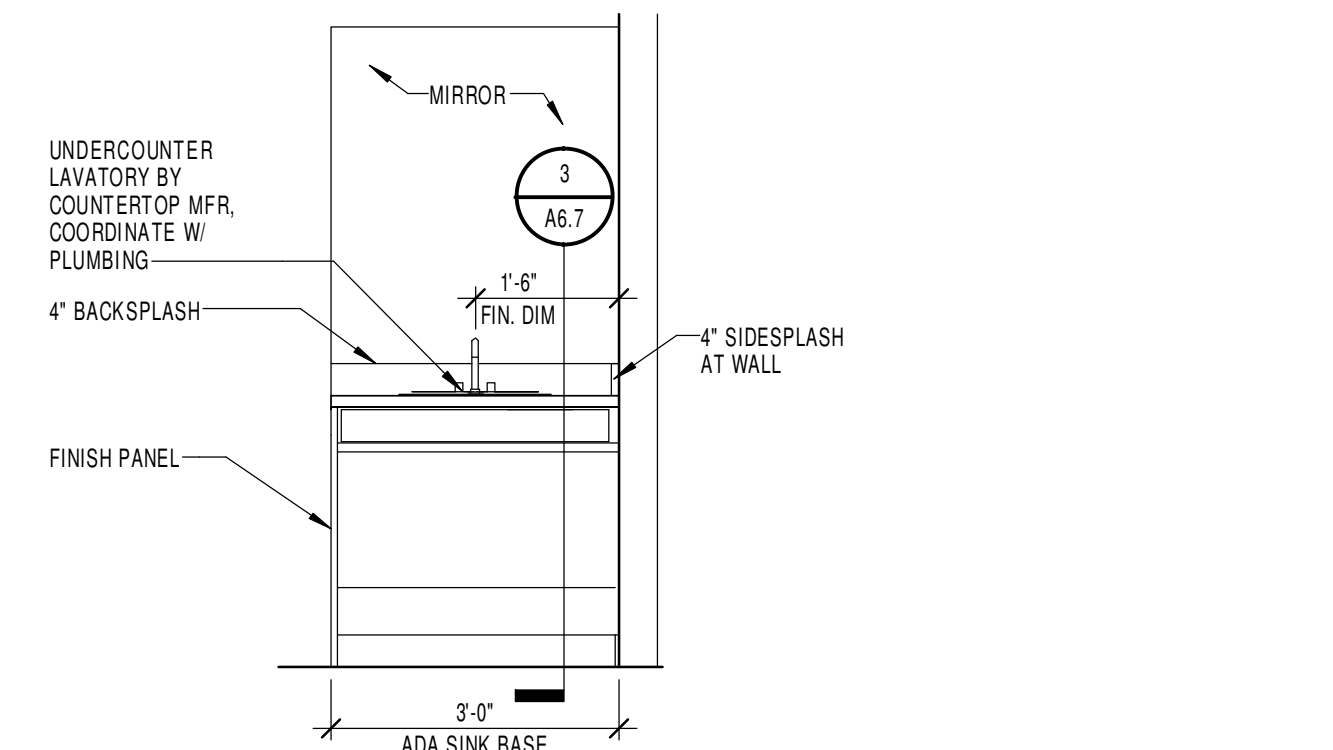

11 SINGLE LAVATORY SINK ELEVATION
1" = 1'-0"

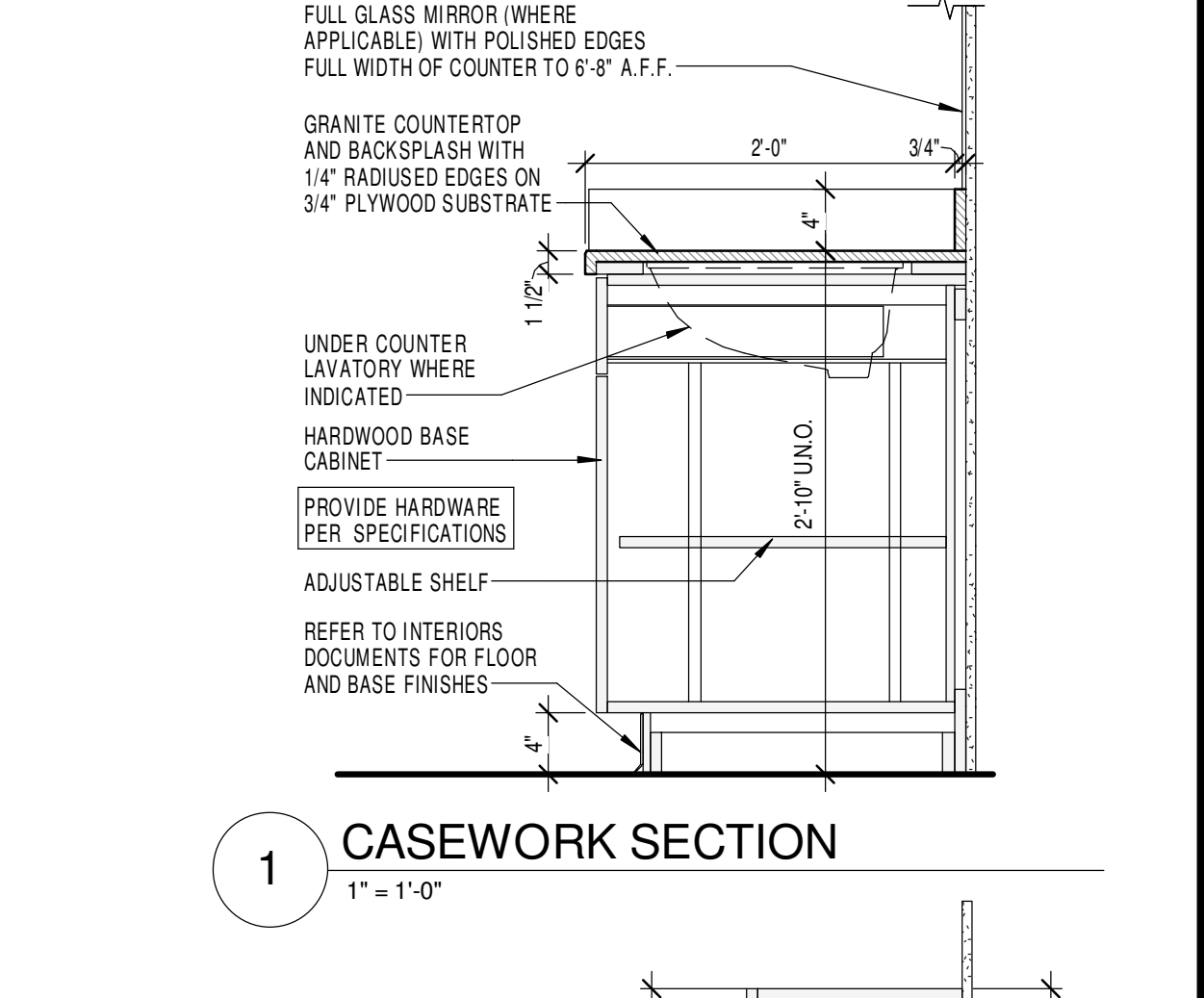

1 CASEWORK SECTION
1" = 1'-0"

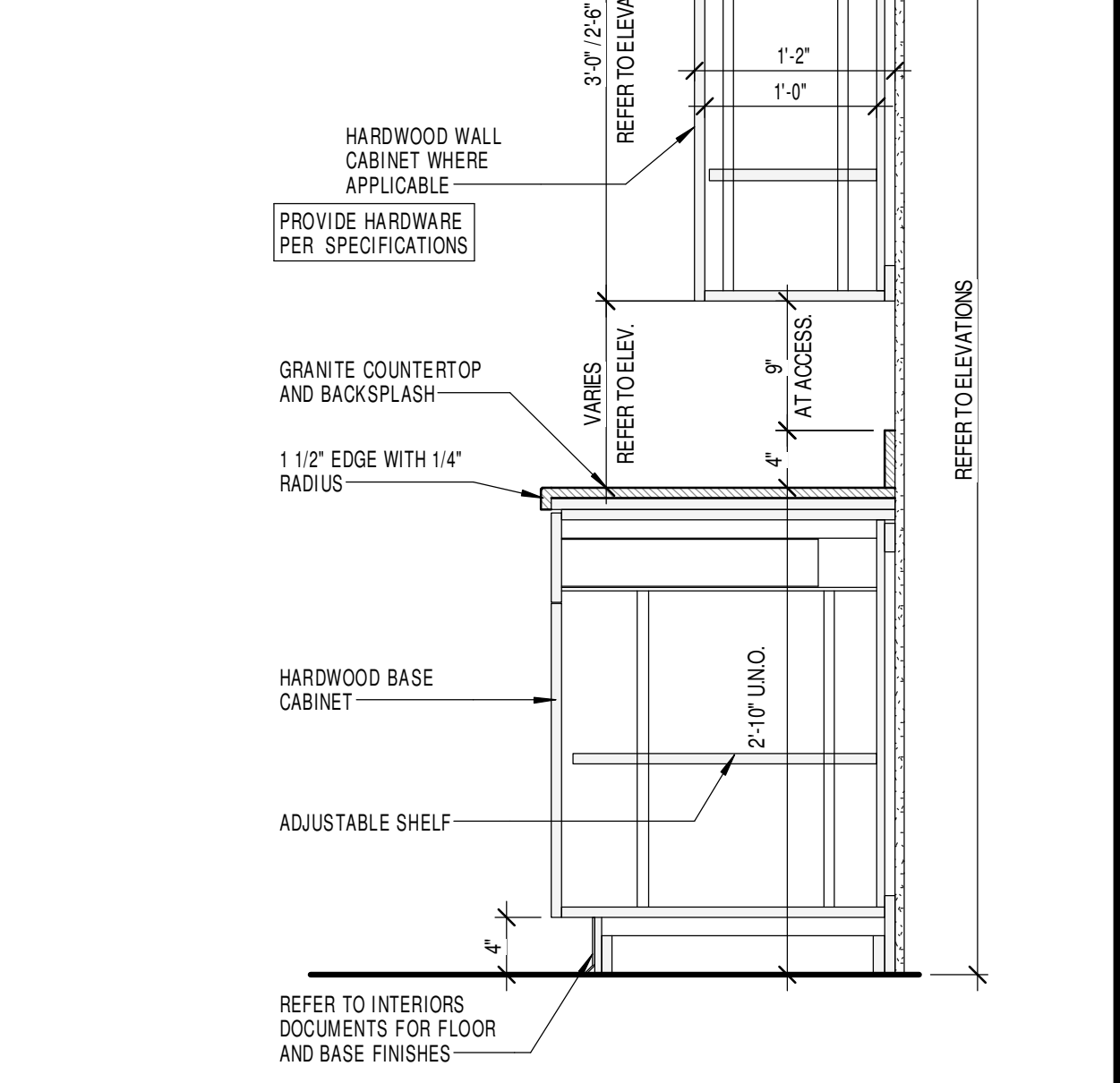

2 KITCHEN CASEWORK SECTION
1" = 1'-0"

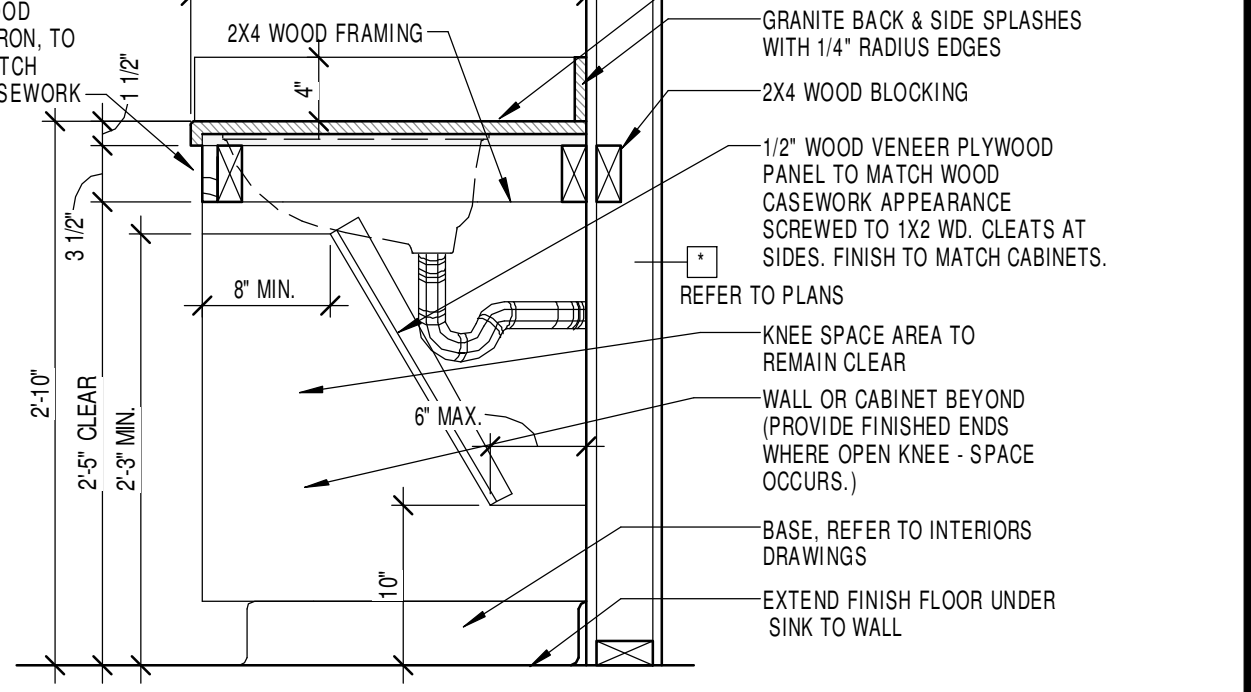

3 LAVATORY SECTION
1" = 1'-0"

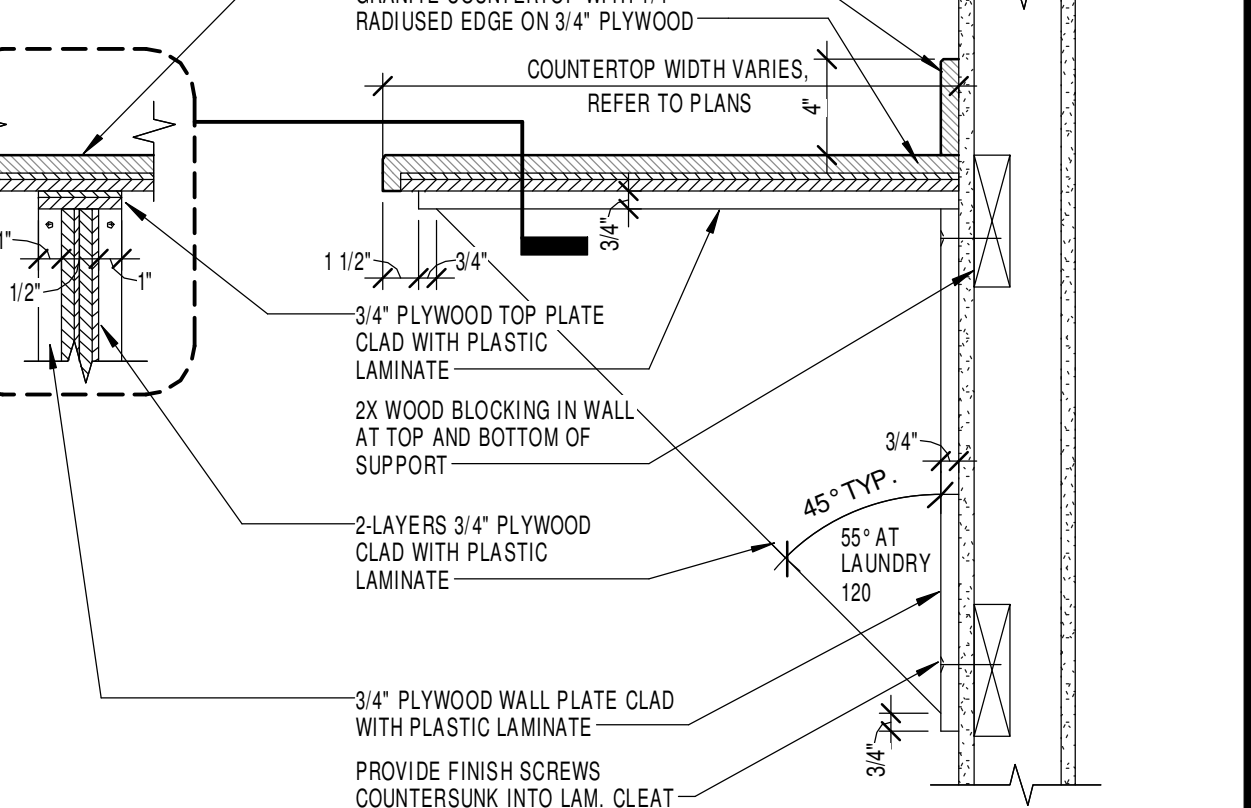

4 BRACKET DETAIL
1 1/2" = 1'-0"

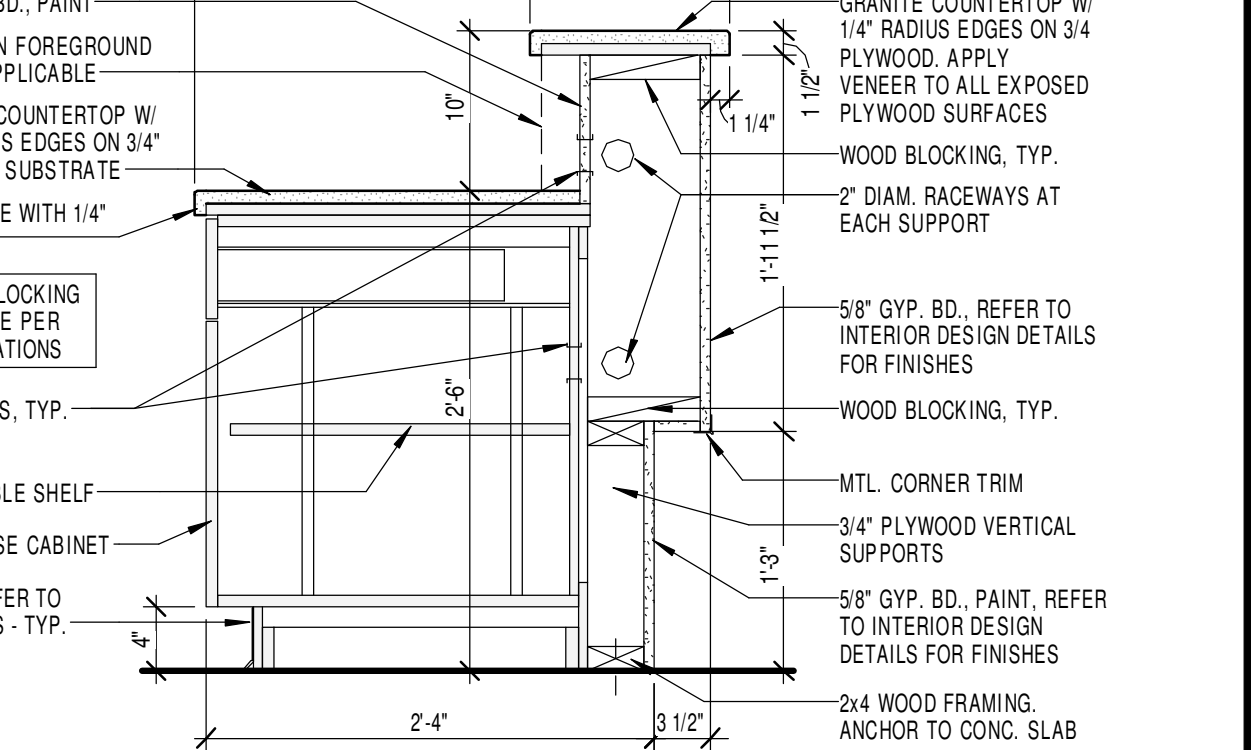

5 RECEPTION DESK SECTION
1" = 1'-0"

REFLECTED CEILING PLAN
LEGEND

- 2' x 2' SUSPENDED ACOUSTICAL CEILING. REFER TO SPECIFICATIONS.
- INTERIOR GYP. BD. SOFFITS OR CEILING. PAINT UNCO. REFER TO REFERENCED DETAILS.

GENERAL NOTES

- GN1 (X) = KEYNOTES
- GN2 CEILING RELATED M/E/P ITEMS ARE SHOWN ON REFLECTED CEILING PLAN FOR THE SOLE PURPOSE OF INDICATING THEIR RESPECTIVE LOCATIONS. SEE M/E/P DRAWINGS FOR TYPE, SIZE, AND OTHER REQUIREMENTS.
- GN3 REFER TO FLOOR PLANS AND PARTITION NOTES FOR LOCATIONS OF FULL HEIGHT WALLS.
- GN4 INSTALL SPRINKLER HEADS IN CENTER OF 2'X2' CEILING TILES. REFER TO FIRE PROTECTION DRAWINGS FOR SPECIFIC REQUIREMENTS.
- GN5 REFER TO DOOR AND WINDOW DETAILS, AS WELL AS STRUCTURAL DRAWINGS FOR SPECIFIC LINTEL LOCATIONS. PAINT EXPOSED STEEL LINTELS.
- GN6 GYPSUM CEILING BOARD SHALL BE USED AT ALL HORIZ. GYP CEILING APPLICATIONS.
- GN7 U.N.O. PROVIDE GYP. BD. CONTROL JOINTS AS REQUIRED BY INDUSTRY STANDARDS OR SPECS, WHICHEVER IS MORE RESTRICTIVE. CONFIRM LOCATIONS WITH ARCHITECT.
- GN8 AT RECESSED LIGHT FIXTURES IN RATED GYP. BD. CEILINGS, BUILD A BOX AROUND THE FIXTURE WITH 5/8" ABOVE CEILING TO MAINTAIN RATING, UNLESS UL RATED ENCLOSURE IS PROVIDED WITH LIGHT FIXTURE.
- GN9 PROVIDE 2X WOOD MAILERS CONTINUOUS AROUND PERIMETER OF ROOMS AS REQUIRED TO CATCH GYP. CEILING BOARD. COORDINATE WITH RATED WALL AND CEILING ASSEMBLIES.
- GN10 PROVIDE 5/8" GYP. BOARD ON 1/2" RESILIENT CHANNELS ATTACHED TO BOTTOM OF FLOOR/ROOF TRUSSES ABOVE ACOUSTIC CEILINGS AT FIRST THROUGH FOURTH FLOOR LOCATIONS. FINISH TO ACHIEVE REQUIRED FLOOR CEILING RATED ASSEMBLY. REFER TO DETAILS. PAINT EXPOSED CEILING U.N.O.
- GN11 REFER TO INTERIOR DESIGN DOCUMENTS FOR ADDITIONAL INFORMATION.
- GN12 NO ACOUSTIC TILE SLIVERS LESS THAN 6"
- GN13 CONTRACTOR OPTION: TO USE SUSPENDED GYPSUM CEILING GRID ASSEMBLY IN LIEU OF FRAMING AT CLOS AND SOFFIT ASSEMBLIES
- GN14 ALL WOOD FRAMING UTILIZED BELOW 3 HR CONCRETE PEDESTAL (I.E. AT LOWER LEVELS), TO BE FRT WOOD.
- GN15 ALL CEILINGS ARE KEYNOTE 2 AT 8'-10 5/8" U.N.O. FIRST FLOOR RESIDENT ROOMS ARE KEYNOTE 4 AT 9'-0" U.N.O.

REFLECTED CEILING
PLAN KEYNOTES

- 1. SUSPENDED ACOUSTICAL 2'X2' CEILING TILE SYSTEM A. REFER TO SPECIFICATIONS.
- 2. 5/8" RATED GYP. BOARD ON 1/2" RESILIENT CHANNELS ATTACHED TO BOTTOM OF FLOOR/ROOF TRUSSES ABOVE. (PAINT, UNLESS ABOVE ACT)
- 3. NO CEILING - EXPOSED CONCRETE STRUCTURE - NO FINISH
- 4. 5/8" GYP. BOARD ON SUSPENDED FRAMING (PAINT). REFER TO DETAILS.
- 5. GYP. BOARD SOFFIT. REFER TO SOFFIT DETAIL.
- 6. EXPOSED STAIR STRUCTURE (PAINT).
- 7. DASHED LINE INDICATES STEEL BEAM ABOVE GYP. CEILING. REFER TO STRUCT. PROTECT W/ 2 HOUR GYP. ENCLOSURE, REFER TO DETAIL.
- 8. 2 HOUR HORIZONTAL ASSEMBLY CONCRETE CAP. REFER TO ELEVATOR SECTIONS AND STRUCTURAL DWGS.
- 9. 1 HR RATED (MIN.) PRECISION LADDERS SUPER SIMPLEX RETRACTABLE LADDER WITH DEEP ANGLE FRAME WITH BUILT-IN TREAD EXTENSION AT ATTIC WALKWAY ABOVE (BASIS OF DESIGN). INSTALL LADDER IN BETWEEN ROOF TRUSSES.
- 10. CONTROL JOINT IN GYP. BD. CEILING.
- 11. 90 MIN FIRE RATED OVERHEAD COILING DOOR TIED TO FIRE ALARM. REFER TO SPECS AND DETAILS.
- 12. PROVIDE 2 HOUR GYP. CEILING ASSEMBLY. REFER TO DETAILS.
- 13. 5/8" EXTERIOR GRADE GYP. BOARD ON SUSPENDED FRAMING (PAINT) WITH R-24 BATT INSUL. ON TOP. REFER TO DETAILS.
- 14. 2 HOUR HORIZONTAL ASSEMBLY CONCRETE CAP WITH 5/8" GYP. BOARD ON 1/2" RESILIENT CHANNELS. REFER TO STRUCTURAL DWGS.
- 15. PRECAST CONCRETE ARCH AND LINTELS. REFER TO DETAILS AND ELEVATIONS.
- 16. PROVIDE ACCESS HATCH FOR SERVICE TO OVERHEAD FIRE SHUTTER. VERIFY SIZE AND LOCATION WITH SHUTTER MFR.
- 17. PROVIDE INSULATED ACCESS HATCH SIZED AND LOCATED BASED ON MECHANICAL EQUIP. COORD. WITH MECH. DWGS.
- 18. SUSPENDED ACOUSTICAL 2'X2' CEILING TILE SYSTEM B. REFER TO SPECIFICATIONS.
- 19. SUSPENDED WOOD VENEER PANEL 2'X2' CEILING TILE SYSTEM C. REFER TO SPECIFICATIONS.
- 20. 2-PIECE STAINED WOOD CROWN MOLDING AROUND SOFFIT PERIMETER. REFER TO DETAILS AND SPECIFICATIONS.
- 21. 5/8" EXTERIOR GRADE GYP. BD. (PAINT) ON 1 1/2" FURRING AT 16" O.C. WITH 1 1/2" RIGID INSUL. ON BOTTOM SIDE OF CONC. SLAB ABOVE.
- 22. FRP SOFFIT. REFER TO DETAILS.
- 23. MOTORIZED ROLLER SHADE (DASHED LINE).
- 24. SOUND CONTROL CURTAIN / TRACK.
- 25. MOVABLE PANEL PARTITION / TRACK.
- 26. MOVABLE GLASS WALL / TRACK.
- 27. RECESSED MOTORIZED PROJECTION SCREEN (O.F.C.I.). PROVIDE POWER TO FRAME AS REQ'D.
- 28. CEILING MOUNTED PROJECTOR (O.F.C.I.). PROVIDE POWER AS REQ'D.
- 29. MANUAL ROLLER SHADE (DASHED LINE).
- 30. SUSPENDED ACOUSTICAL 1'X4' CEILING TILE SYSTEM D. REFER TO SPECIFICATIONS.
- 31. SOFFIT TO ALIGN WITH WRAPPED COLUMN PILASTER (WHERE APPLICABLE).

KEY PLAN

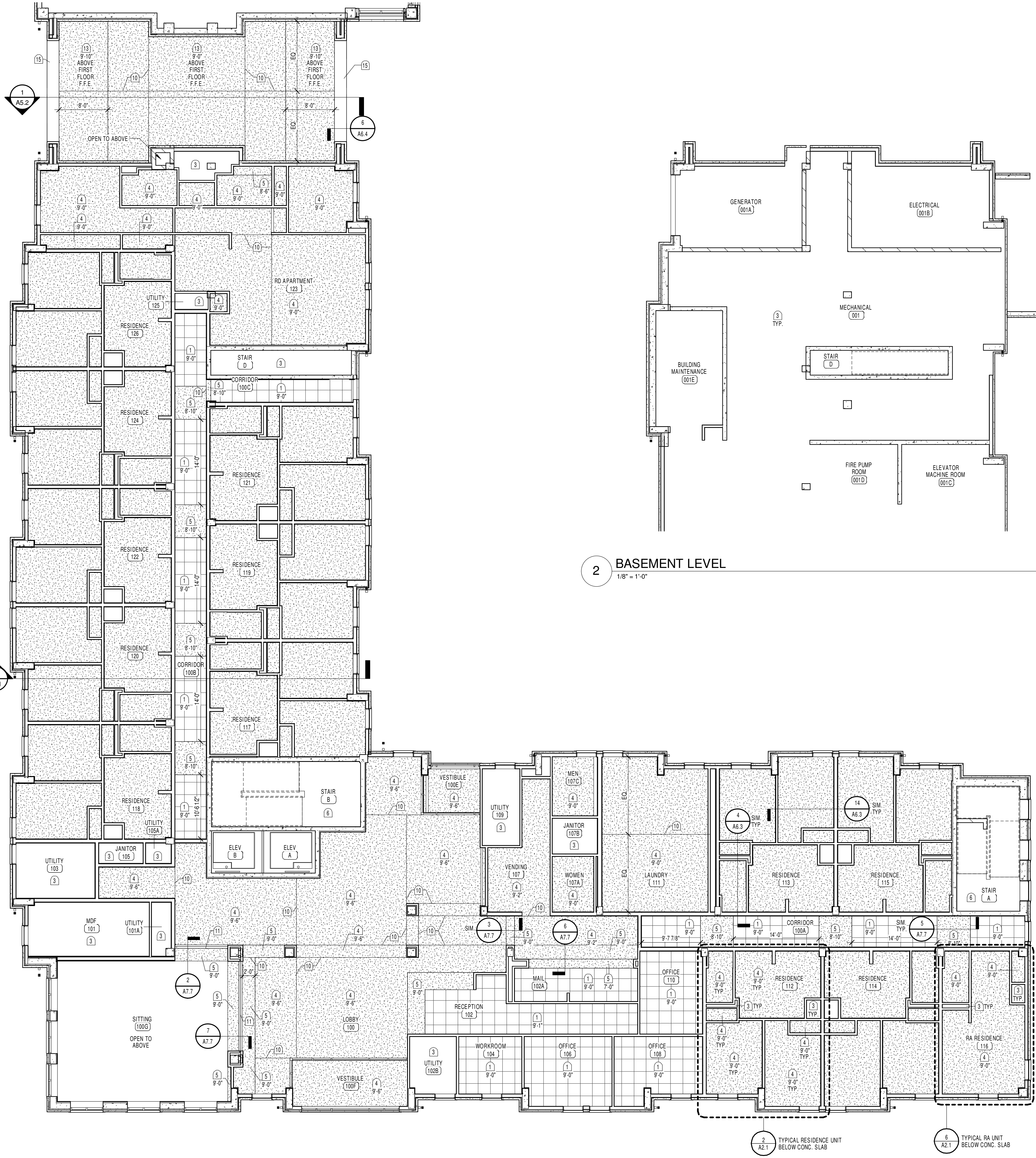
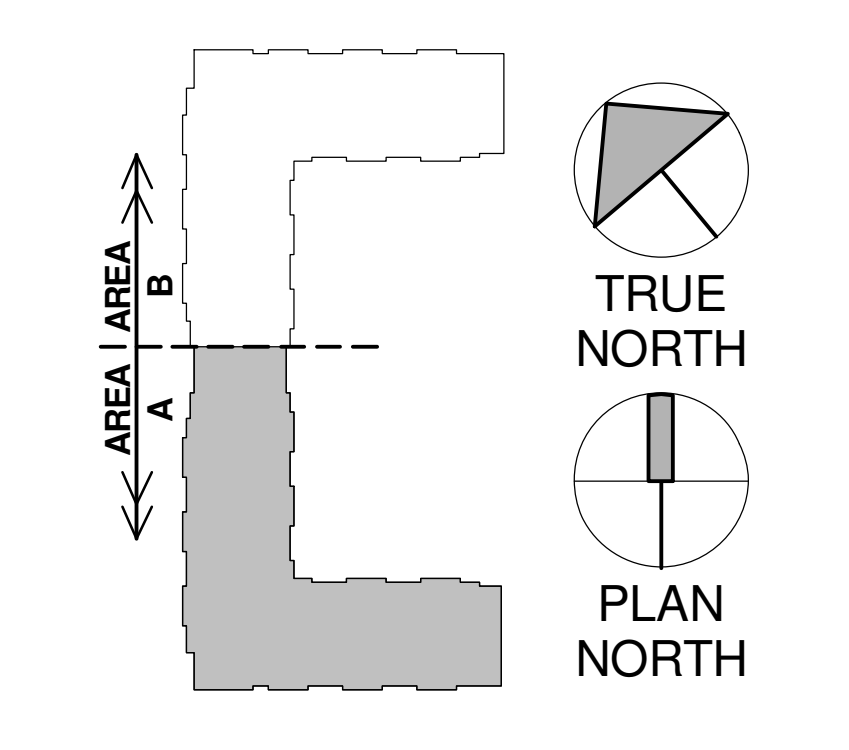

1 FIRST FLOOR REFLECTED CEILING PLAN - AREA A
1/8" = 1'-0"

2 BASEMENT LEVEL
1/8" = 1'-0"

REFLECTED CEILING PLAN LEGEND

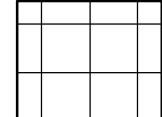
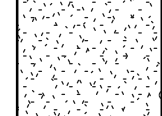
-  2' x 2' SUSPENDED ACOUSTICAL CEILING. REFER TO SPECIFICATIONS.
-  INTERIOR GYP. BD. SOFFITS OR CEILINGS. PAINT UNO. REFER TO REFERENCED DETAILS.

GENERAL NOTES

- GN1 (X) KEYNOTES
- GN2 CEILING RELATED M/E/P ITEMS ARE SHOWN ON REFLECTED CEILING PLAN FOR THE SOLE PURPOSE OF INDICATING THEIR RESPECTIVE LOCATIONS. SEE M/E/P DRAWINGS FOR TYPE, SIZE, AND OTHER REQUIREMENTS.
- GN3 REFER TO FLOOR PLANS AND PARTITION NOTES FOR LOCATIONS OF FULL HEIGHT WALLS.
- GN4 INSTALL SPRINKLER HEADS IN CENTER OF 2'x2' CEILING TILES. REFER TO FIRE PROTECTION DRAWINGS FOR SPECIFIC REQUIREMENTS.
- GN5 REFER TO DOOR AND WINDOW DETAILS, AS WELL AS STRUCTURAL DRAWINGS FOR SPECIFIC UNTEL LOCATIONS. PAINT EXPOSED STEEL LINTELS.
- GN6 GYPSUM CEILING BOARD SHALL BE USED AT ALL HORIZ. GYP. CEILING APPLICATIONS.
- GN7 U.N.O. PROVIDE GYP. BD. CONTROL JOINTS AS REQUIRED BY INDUSTRY STANDARDS OR PER DETAIL, WHICHEVER IS MORE RESTRICTIVE. CONFIRM LOCATIONS WITH ARCHITECT.
- GN8 AT RECESSED LIGHT FIXTURES IN RATED GYP. BD. CEILINGS, BUILD A BOX AROUND THE FIXTURE WITH 5/8" ABOVE CEILING TO MAINTAIN RATING. UNLESS UL RATED ENCLOSURE IS PROVIDED WITH LIGHT FIXTURE.
- GN9 PROVIDE 2X WOOD MILLERS CONTINUOUS AROUND PERIMETER OF ROOMS AS REQUIRED TO CATCH GYP. CEILING BOARD. COORDINATE WITH RATED WALL AND CEILING ASSEMBLIES.
- GN10 PROVIDE 5/8" GYP. BOARD ON 1/2" RESILIENT CHANNELS ATTACHED TO BOTTOM OF FLOOR/ROOF TRUSSES ABOVE ACOUSTIC CEILINGS AT FIRST THROUGH FOURTH FLOOR LOCATIONS. FINISH TO ACHIEVE REQUIRED FLOOR/CEILING RATED ASSEMBLY. REFER TO DETAILS. PAINT EXPOSED CEILINGS U.N.O.
- GN11 REFER TO INTERIOR DESIGN DOCUMENTS FOR ADDITIONAL INFORMATION.
- GN12 NO ACOUSTIC TILE SLIVERS LESS THAN 6"
- GN13 CONTRACTOR OPTION: TO USE SUSPENDED GYPSUM CEILING GRID ASSEMBLY IN LIEU OF FRAMING AT CLGS AND SOFFIT ASSEMBLIES
- GN14 ALL WOOD FRAMING UTILIZED BELOW 3 HR CONCRETE PEDESTAL (I.E. AT LOWER LEVELS), TO BE FT WOOD.
- GN15 ALL CEILINGS ARE KEYNOTE 2 AT 8'-10 5/8" U.N.O. FIRST FLOOR RESIDENT ROOMS ARE KEYNOTE 4 AT 8'-0" U.N.O.

REFLECTED CEILING PLAN KEYNOTES

- 1. SUSPENDED ACOUSTICAL 2'x2' CEILING TILE SYSTEM A. REFER TO SPECIFICATIONS.
- 2. 5/8" RATED GYP. BOARD ON 1/2" RESILIENT CHANNELS ATTACHED TO BOTTOM OF FLOOR/ROOF TRUSSES ABOVE. (PAINT, UNLESS ABOVE ACT)
- 3. NO CEILING - EXPOSED CONCRETE STRUCTURE - NO FINISH
- 4. 5/8" GYP. BOARD ON SUSPENDED FRAMING (PAINT), REFER TO DETAILS.
- 5. GYP. BOARD SOFFIT, REFER TO SOFFIT DETAIL.
- 6. EXPOSED STAIR STRUCTURE (PAINT).
- 7. DASHED LINE INDICATES STEEL BEAM ABOVE GYP. CEILING. REFER TO STRUCT. PROTECT W/ 2 HOUR GYP. ENCLOSURE. REFER TO DETAIL.
- 8. 2 HOUR HORIZONTAL ASSEMBLY CONCRETE CAP. REFER TO ELEVATOR SECTIONS AND STRUCTURAL DWGS.
- 9. 1 HR RATED MINI. PRECISION LADDERS SUPER SIMPLY RETRACTABLE LADDER WITH DEEP ANGLE FRAME WITH BUILT-IN TREAD EXTENSION AT ATTIC WALKWAY ABOVE (BASIS OF DESIGN). INSTALL LADDER IN BETWEEN ROOF TRUSSES.
- 10. CONTROL JOINT IN GYP. BD. CEILING.
- 11. 90 MIN FIRE RATED OVERHEAD COLLING DOOR TIED TO FIRE ALARM. REFER TO SPECS AND DETAILS.
- 12. PROVIDE 2 HOUR GYP. CEILING ASSEMBLY. REFER TO DETAILS.
- 13. 5/8" EXTERIOR GRADE GYP. BOARD ON SUSPENDED FRAMING (PAINT) WITH R-2 BATT INSUL. ON TOP. REFER TO DETAILS.
- 14. 2 HOUR HORIZONTAL ASSEMBLY CONCRETE CAP WITH 5/8" GYP. BOARD ON 1/2" RESILIENT CHANNELS. REFER TO STRUCTURAL DWGS.
- 15. PRECAST CONCRETE ARCH AND LINTELS. REFER TO DETAILS AND ELEVATIONS.
- 16. PROVIDE ACCESS HATCH FOR SERVICE TO OVERHEAD FIRE SHUTTER. VERIFY SIZE AND LOCATION WITH SHUTTER MFR.
- 17. PROVIDE INSULATED ACCESS HATCH SIZED AND LOCATED BASED ON MECHANICAL EQUIP. COORD. WITH MECH. DWGS.
- 18. SUSPENDED ACOUSTICAL 2'x2' CEILING TILE SYSTEM B. REFER TO SPECIFICATIONS.
- 19. SUSPENDED WOOD VENEER PANEL 2'x2' CEILING TILE SYSTEM C. REFER TO SPECIFICATIONS.
- 20. 3-PIECE STAINED WOOD CROWN MOULDING AROUND SOFFIT PERIMETER. REFER TO DETAILS AND SPECIFICATIONS.
- 21. 5/8" EXTERIOR GRADE GYP. BD. (PAINT) ON 1/2" 2-FURRING AT 16" O.C. WITH 1 1/2" RIGID INSUL. ON BOTTOM SIDE OF CONC. SLAB ABOVE.
- 22. FRP SOFFIT, REFER TO DETAILS.
- 23. MOTORIZED ROLLER SHADE (DASHED LINE).
- 24. SOUND CONTROL CURTAIN / TRACK.
- 25. MOVABLE PANEL PARTITION / TRACK.
- 26. MOVABLE GLASS WALL / TRACK.
- 27. RECESSED MOTORIZED PROJECTION SCREEN (O.F.C.I.). PROVIDE POWER TO FRAME AS REQ'D.
- 28. CEILING MOUNTED PROJECTOR (O.F.C.I.). PROVIDE POWER AS REQ'D.
- 29. MANUAL ROLLER SHADE (DASHED LINE).
- 30. SUSPENDED ACOUSTICAL 1'x4' CEILING TILE SYSTEM D. REFER TO SPECIFICATIONS.
- 31. SOFFIT TO ALIGN WITH WRAPPED COLUMN PLASTER (WHERE APPLICABLE).

KEY PLAN

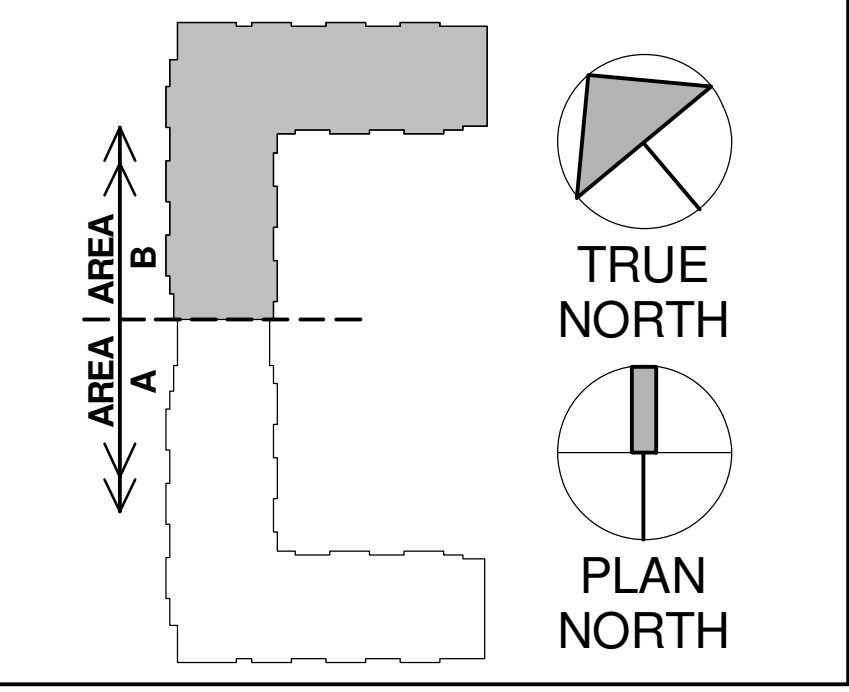

1 LOWER LEVEL REFLECTED CEILING PLAN - AREA B
1/8" = 1'-0"

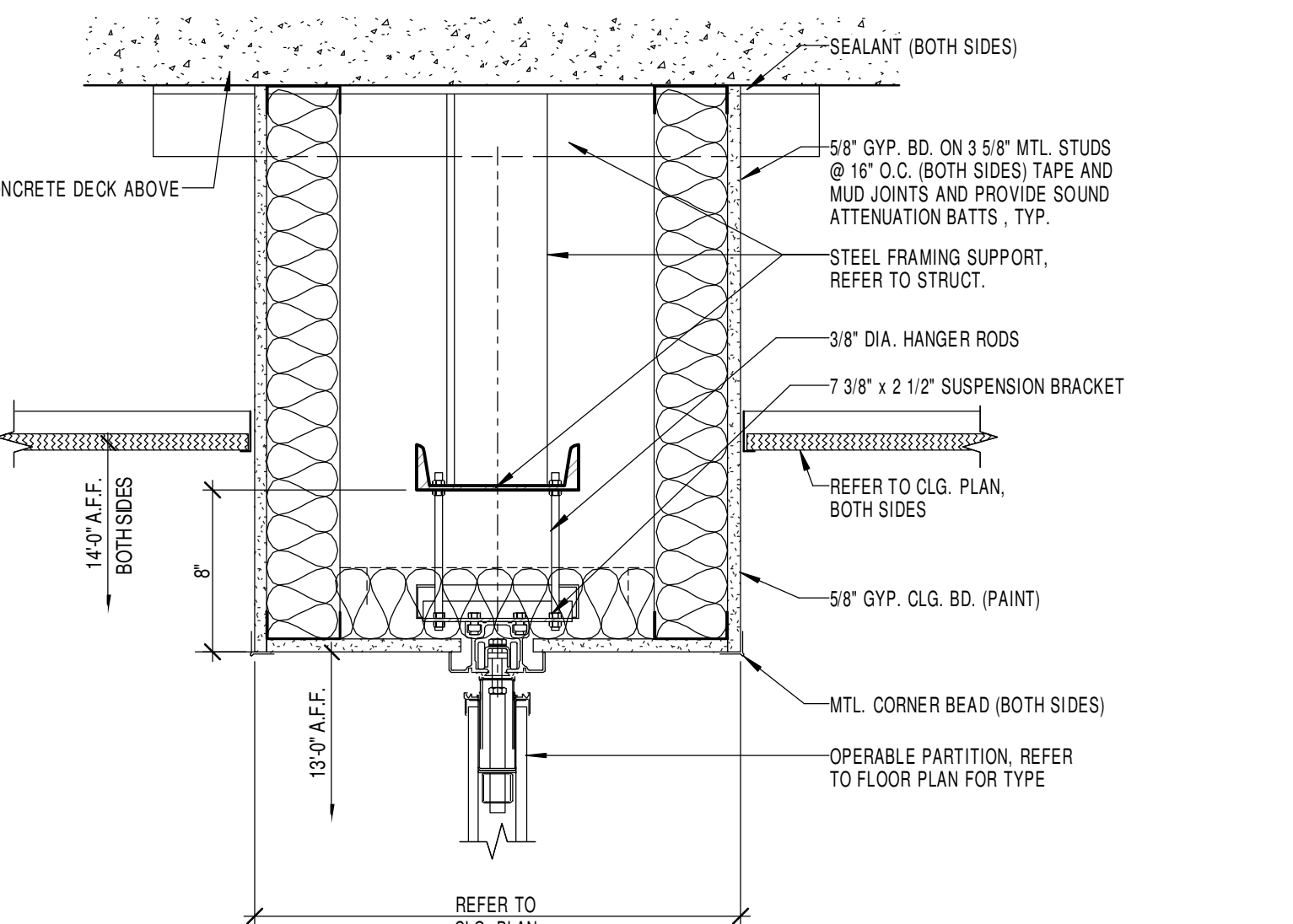

2 OPERABLE PARTITION DETAIL
1 1/2" = 1'-0"

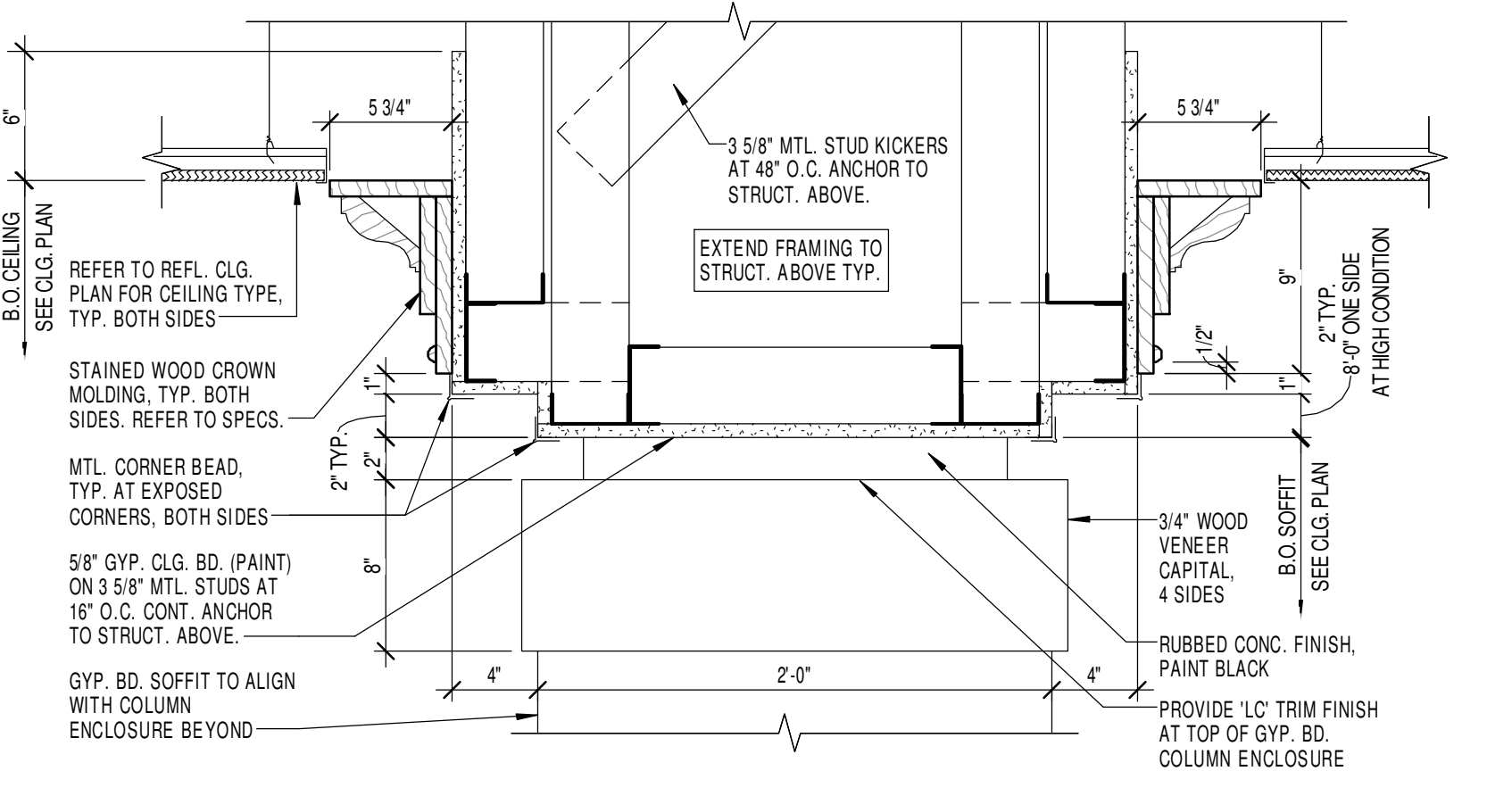

3 SOFFIT DETAIL
1 1/2" = 1'-0"

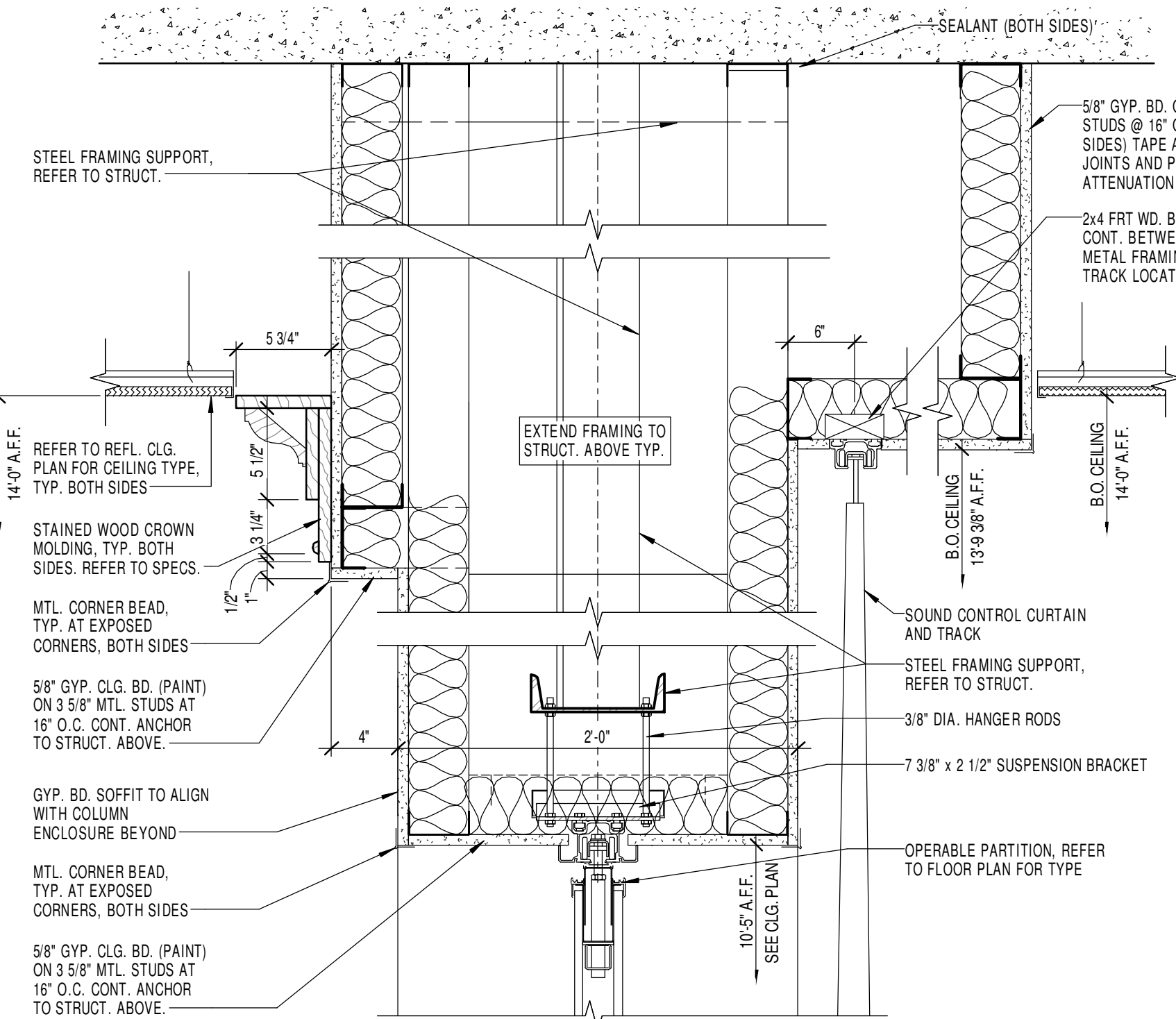

4 SOFFIT DETAIL
1 1/2" = 1'-0"

**REFLECTED CEILING PLAN
LEGEND**

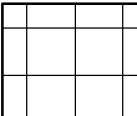
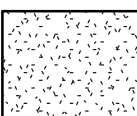
-  2' x 2' SUSPENDED ACOUSTICAL CEILING. REFER TO SPECIFICATIONS.
-  INTERIOR GYP. BD. SOFFITS OR CEILINGS. PAINT FIN. REFER TO REFERENCED DETAILS.

GENERAL NOTES

- GN1 (X) KEYNOTES
- GN2 CEILING RELATED M/E/P ITEMS ARE SHOWN ON REFLECTED CEILING PLAN FOR THE SOLE PURPOSE OF INDICATING THEIR RESPECTIVE LOCATIONS. SEE M/E/P DRAWINGS FOR TYPE, SIZE, AND OTHER REQUIREMENTS.
- GN3 REFER TO FLOOR PLANS AND PARTITION NOTES FOR LOCATIONS OF FULL HEIGHT WALLS.
- GN4 INSTALL SPRINKLER HEADS IN CENTER OF 2'X2' CEILING TILES. REFER TO FIRE PROTECTION DRAWINGS FOR SPECIFIC REQUIREMENTS.
- GN5 REFER TO DOOR AND WINDOW DETAILS, AS WELL AS STRUCTURAL DRAWINGS FOR SPECIFIC LINTEL LOCATIONS. PAINT EXPOSED STEEL LINTELS.
- GN6 GYPSUM CEILING BOARD SHALL BE USED AT ALL HORIZ. GYP CEILING APPLICATIONS.
- GN7 U.N.O. PROVIDE GYP. BD. CONTROL JOINTS AS REQUIRED BY INDUSTRY STANDARDS OR SPECS. WHICHEVER IS MORE RESTRICTIVE. CONFIRM LOCATIONS WITH ARCHITECT.
- GN8 AT RECESSED LIGHT FIXTURES IN RATED GYP. BD. CEILINGS, BUILD A BOX AROUND THE FIXTURE WITH 5/8" ABOVE CEILING TO MAINTAIN RATING. UNLESS UL RATED ENCLOSURE IS PROVIDED WITH LIGHT FIXTURE.
- GN9 PROVIDE 2X WOOD MAILERS CONTINUOUS AROUND PERIMETER OF ROOMS AS REQUIRED TO CATCH GYP. CEILING BOARD. COORDINATE WITH RATED WALL AND CEILING ASSEMBLIES.
- GN10 PROVIDE 5/8" GYP. BOARD ON 1/2" RESILIENT CHANNELS ATTACHED TO BOTTOM OF FLOOR/ROOF TRUSSES ABOVE ACOUSTIC CEILINGS AT FIRST THROUGH FOURTH FLOOR LOCATIONS. FINISH TO ACHIEVE REQUIRED FLOOR CEILING RATED ASSEMBLY. REFER TO DETAILS. PAINT EXPOSED CEILINGS U.N.O.
- GN11 REFER TO INTERIOR DESIGN DOCUMENTS FOR ADDITIONAL INFORMATION.
- GN12 NO ACOUST TILE SLIVERS LESS THAN 6"
- GN13 CONTRACTOR OPTION: TO USE SUSPENDED GYPSUM CEILING GRID ASSEMBLY IN LIEU OF FRAMING AT CLOS AND SOFFIT ASSEMBLIES
- GN14 ALL WOOD FRAMING UTILIZED BELOW 3 HR CONCRETE PEDESTAL (I. E. AT LOWER LEVELS), TO BE FRT WOOD.
- GN15 ALL CEILINGS ARE KEYNOTE 2 AT 8'-10 5/8" U.N.O. FIRST FLOOR RESIDENT ROOMS ARE KEYNOTE 4 AT 9'-0" U.N.O.

**REFLECTED CEILING
PLAN KEYNOTES**

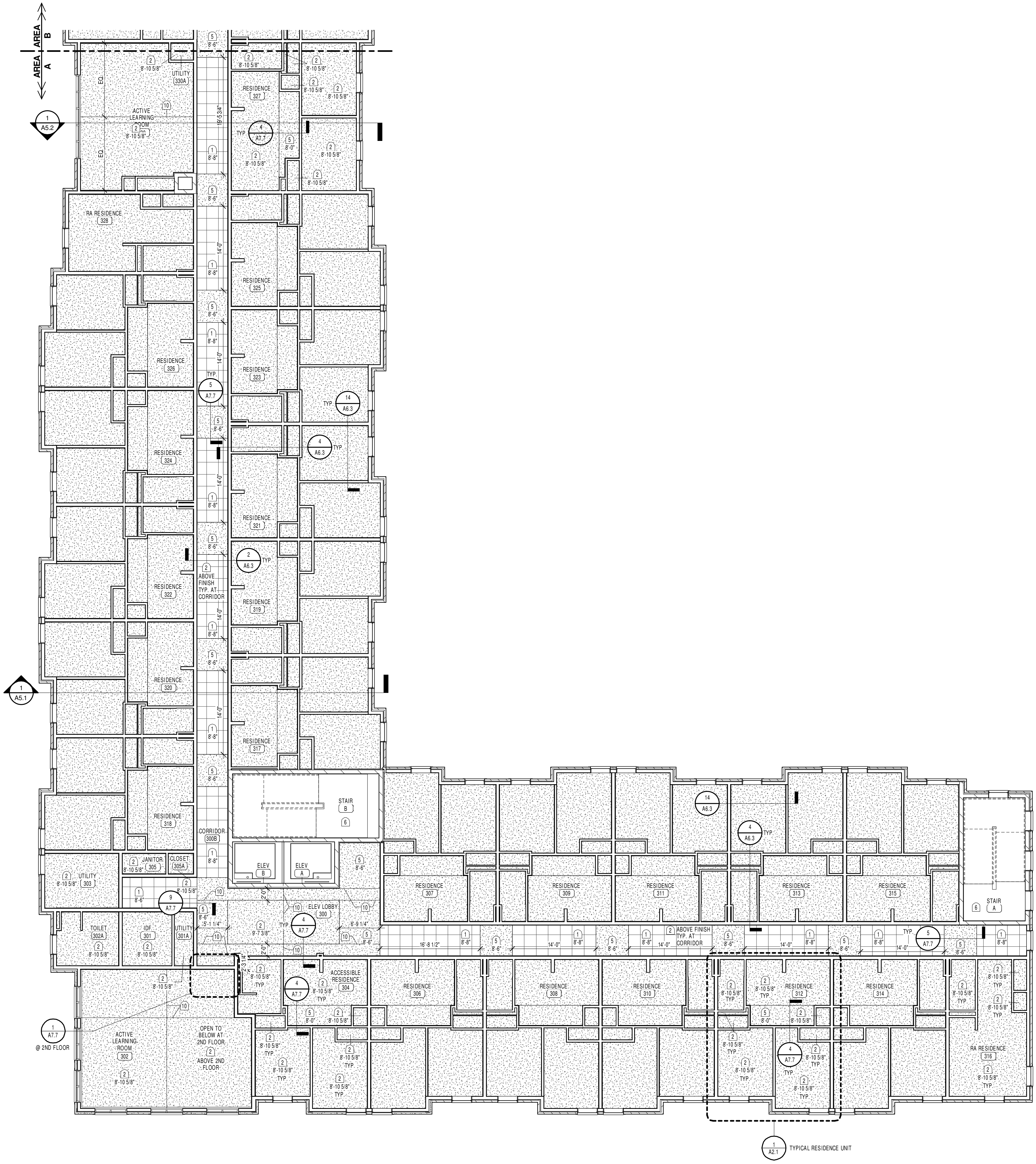
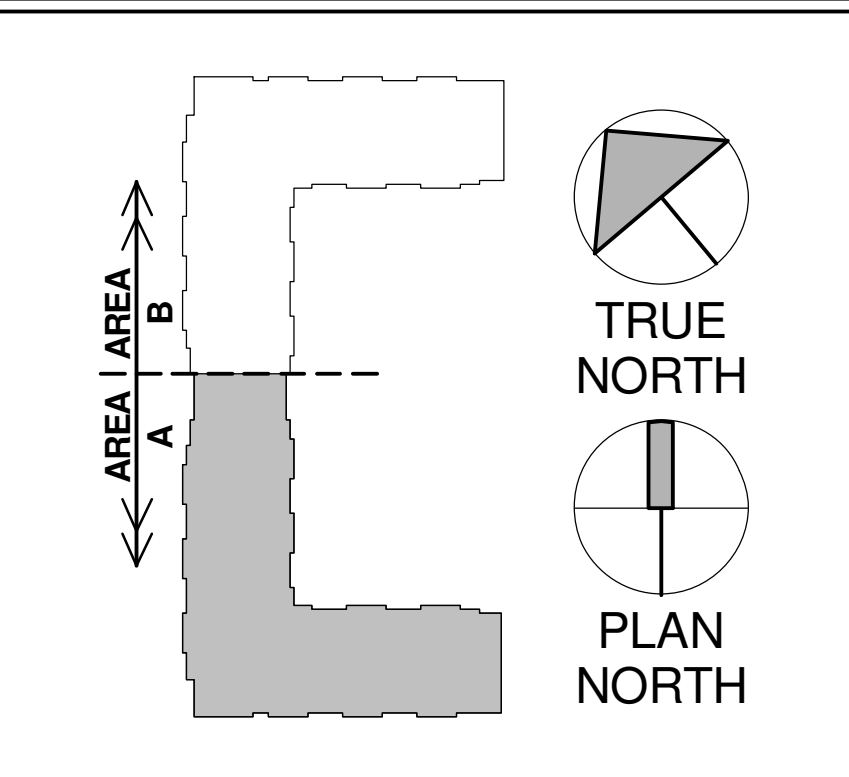

- 1. SUSPENDED ACOUSTICAL 2'X2' CEILING TILE SYSTEM A. REFER TO SPECIFICATIONS.
- 2. 5/8" RATED GYP. BOARD ON 1/2" RESILIENT CHANNELS ATTACHED TO BOTTOM OF FLOOR/ROOF TRUSSES ABOVE. (PAINT, UNLESS ABOVE ACT)
- 3. NO CEILING - EXPOSED CONCRETE STRUCTURE - NO FINISH
- 4. 5/8" GYP. BOARD ON SUSPENDED FRAMING (PAINT). REFER TO DETAILS.
- 5. GYP. BOARD SOFFIT. REFER TO SOFFIT DETAIL.
- 6. EXPOSED STAIR STRUCTURE (PAINT).
- 7. DASHED LINE INDICATES STEEL BEAM ABOVE GYP. CEILING. REFER TO STRUCT. PROTECT W/ 2 HOUR GYP. ENCLOSURE. REFER TO DETAIL.
- 8. 2 HOUR HORIZONTAL ASSEMBLY CONCRETE CAP. REFER TO ELEVATOR SECTIONS AND STRUCTURAL DWGS.
- 9. 1 HR RATED (MIN.) PRECISION LADDERS SUPER SIMPLEX RETRACTABLE LADDER WITH DEEP ANGLE FRAME WITH BUILT-IN TREAD EXTENSION AT ATTIC WALKWAY ABOVE (BASIS OF DESIGN). INSTALL LADDER IN BETWEEN ROOF TRUSSES
- 10. CONTROL JOINT IN GYP. BD. CEILING.
- 11. 90 MIN FIRE RATED OVERHEAD COILING DOOR TIED TO FIRE ALARM. REFER TO SPECS AND DETAILS.
- 12. PROVIDE 2 HOUR GYP. CEILING ASSEMBLY. REFER TO DETAILS.
- 13. 5/8" EXTERIOR GRADE GYP. BOARD ON SUSPENDED FRAMING (PAINT) WITH R-24 BATT INSUL. ON TOP. REFER TO DETAILS.
- 14. 2 HOUR HORIZONTAL ASSEMBLY CONCRETE CAP WITH 5/8" GYP. BOARD ON 1/2" RESILIENT CHANNELS. REFER TO STRUCTURAL DWGS.
- 15. PRECAST CONCRETE ARCH AND LINTELS. REFER TO DETAILS AND ELEVATIONS.
- 16. PROVIDE ACCESS HATCH FOR SERVICE TO OVERHEAD FIRE SHUTTER. VERIFY SIZE AND LOCATION WITH SHUTTER MFR.
- 17. PROVIDE INSULATED ACCESS HATCH SIZED AND LOCATED BASED ON MECHANICAL EQUIP. COORD. WITH MECH. DWGS.
- 18. SUSPENDED ACOUSTICAL 2'X2' CEILING TILE SYSTEM B. REFER TO SPECIFICATIONS.
- 19. SUSPENDED WOOD VENEER PANEL 2'X2' CEILING TILE SYSTEM C. REFER TO SPECIFICATIONS.
- 20. 2-PIECE STAINED WOOD CROWN MOLDING AROUND SOFFIT PERIMETER. REFER TO DETAILS AND SPECIFICATIONS.
- 21. 5/8" EXTERIOR GRADE GYP. BD. (PAINT) ON 1/2" Z-FURRING AT 16" O.C. WITH 1 1/2" RIGID INSUL. ON BOTTOM SIDE OF CONC. SLAB ABOVE.
- 22. FRP SOFFIT. REFER TO DETAILS.
- 23. MOTORIZED ROLLER SHADE (DASHED LINE).
- 24. SOUND CONTROL CURTAIN / TRACK.
- 25. MOVABLE PANEL PARTITION / TRACK.
- 26. MOVABLE GLASS WALL / TRACK.
- 27. RECESSED MOTORIZED PROJECTION SCREEN (O.F.C.I.). PROVIDE POWER TO FRAME AS REQ'D.
- 28. CEILING MOUNTED PROJECTOR (O.F.C.I.). PROVIDE POWER AS REQ'D.
- 29. MANUAL ROLLER SHADE (DASHED LINE).
- 30. SUSPENDED ACOUSTICAL 1'X4' CEILING TILE SYSTEM D. REFER TO SPECIFICATIONS.
- 31. SOFFIT TO ALIGN WITH WRAPPED COLUMN PILASTER (WHERE APPLICABLE).

KEY PLAN

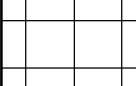

1 SECOND/THIRD/FOURTH FLOOR REFLECTED CEILING PLAN - AREA A
1/8" = 1'-0"

REFLECTED CEILING PLAN
LEGEND

-  2' x 2' SUSPENDED ACOUSTICAL CEILING. REFER TO SPECIFICATIONS.
-  INTERIOR GYP. BD. SOFFITS OR CEILING PAINT U.N.O. REFER TO REFERENCED DETAILS.

GENERAL NOTES

- GN1 (X) = KEYNOTES
- GN2 CEILING RELATED M/E/P ITEMS ARE SHOWN ON REFLECTED CEILING PLAN FOR THE SOLE PURPOSE OF INDICATING THEIR RESPECTIVE LOCATIONS. SEE M/E/P DRAWINGS FOR TYPE, SIZE, AND OTHER REQUIREMENTS.
- GN3 REFER TO FLOOR PLANS AND PARTITION NOTES FOR LOCATIONS OF FULL HEIGHT WALLS.
- GN4 INSTALL SPRINKLER HEADS IN CENTER OF 2'X2' CEILING TILES. REFER TO FIRE PROTECTION DRAWINGS FOR SPECIFIC REQUIREMENTS.
- GN5 REFER TO DOOR AND WINDOW DETAILS, AS WELL AS STRUCTURAL DRAWINGS FOR SPECIFIC LINTEL LOCATIONS. PAINT EXPOSED STEEL LINTELS.
- GN6 GYPSUM CEILING BOARD SHALL BE USED AT ALL HORIZ. GYP. CEILING APPLICATIONS.
- GN7 U.N.O. PROVIDE GYP. BD. CONTROL JOINTS AS REQUIRED BY INDUSTRY STANDARDS OR SPECS. WHOEVER IS MORE RESTRICTIVE. CONFIRM LOCATIONS WITH ARCHITECT.
- GN8 AT RECESSED LIGHT FIXTURES IN RATED GYP. BD. CEILINGS, BUILD A BOX AROUND THE FIXTURE. WITH 5/8" ABOVE CEILING TO MAINTAIN RATING. UNLESS UL RATED ENCLOSURE IS PROVIDED WITH LIGHT FIXTURE.
- GN9 PROVIDE 2X WOOD NAILERS CONTINUOUS AROUND PERIMETER OF ROOMS AS REQUIRED TO CATCH GYP. CEILING BOARD. COORDINATE WITH RATED WALL AND CEILING ASSEMBLIES.
- GN10 PROVIDE 5/8" GYP. BOARD ON 1/2" RESILIENT CHANNELS ATTACHED TO BOTTOM OF FLOOR ROOF TRUSSES ABOVE ACOUSTIC CEILINGS AT FIRST THROUGH FOURTH FLOOR LOCATIONS. FINISH TO ACHIEVE REQUIRED FLOOR-CEILING RATED ASSEMBLY. REFER TO DETAILS. PAINT EXPOSED CEILING U.N.O.
- GN11 REFER TO INTERIOR DESIGN DOCUMENTS FOR ADDITIONAL INFORMATION.
- GN12 NO ACOUSTIC TILE SLIVERS LESS THAN 6"
- GN13 CONTRACTOR OPTION: TO USE SUSPENDED GYPSUM CEILING GRID ASSEMBLY IN LIEU OF FRAMING AT CLOS AND SOFFIT ASSEMBLIES
- GN14 ALL WOOD FRAMING UTILIZED BELOW 3 HR CONCRETE PEDESTAL (I.E. AT LOWER LEVELS), TO BE FRT WOOD.
- GN15 ALL CEILINGS ARE KEYNOTE 2 AT 8'-10 5/8" U.N.O. FIRST FLOOR RESIDENT ROOMS ARE KEYNOTE 4 AT 8'-0" U.N.O.

REFLECTED CEILING
PLAN KEYNOTES

- 1. SUSPENDED ACOUSTICAL 2'X2' CEILING TILE SYSTEM A. REFER TO SPECIFICATIONS.
- 2. 5/8" RATED GYP. BOARD ON 1/2" RESILIENT CHANNELS ATTACHED TO BOTTOM OF FLOOR ROOF TRUSSES ABOVE. (PAINT, UNLESS ABOVE ACT)
- 3. NO CEILING - EXPOSED CONCRETE STRUCTURE - NO FINISH
- 4. 5/8" GYP. BOARD ON SUSPENDED FRAMING (PAINT). REFER TO DETAILS.
- 5. GYP. BOARD SOFFIT, REFER TO SOFFIT DETAIL.
- 6. EXPOSED STAIR STRUCTURE (PAINT).
- 7. DASHED LINE INDICATES STEEL BEAM ABOVE GYP. CEILING. REFER TO STRUCT. PROTECT W/ 2 HOUR GYP. ENCLOSURE. REFER TO DETAIL.
- 8. 2 HOUR HORIZONTAL ASSEMBLY CONCRETE CAP. REFER TO ELEVATOR SECTIONS AND STRUCTURAL DWGS.
- 9. 1 HR RATED (MIN.) PRECISION LADDERS SUPER SIMPLEX RETRACTABLE LADDER WITH DEEP ANGLE FRAME WITH BUILT-IN THREAD EXTENSION AT ATTIC WALKWAY ABOVE. (BASIS OF DESIGN). INSTALL LADDER IN BETWEEN ROOF TRUSSES.
- 10. CONTROL JOINT IN GYP. BD. CEILING.
- 11. 90 MIN FIRE RATED OVERHEAD COILING DOOR TIED TO FIRE ALARM. REFER TO SPECS AND DETAILS.
- 12. PROVIDE 2 HOUR GYP. CEILING ASSEMBLY. REFER TO DETAILS.
- 13. 5/8" EXTERIOR GRADE GYP. BOARD ON SUSPENDED FRAMING (PAINT) WITH R-21 BATT INSUL. ON TOP. REFER TO DETAILS.
- 14. 2 HOUR HORIZONTAL ASSEMBLY CONCRETE CAP WITH 5/8" GYP. BOARD ON 1/2" RESILIENT CHANNELS. REFER TO STRUCTURAL DWGS.
- 15. PRECAST CONCRETE ARCH AND LINTELS. REFER TO DETAILS AND ELEVATIONS.
- 16. PROVIDE ACCESS HATCH FOR SERVICE TO OVERHEAD FIRE SHUTTER. VERIFY SIZE AND LOCATION WITH SHUTTER MFR.
- 17. PROVIDE INSULATED ACCESS HATCH SIZED AND LOCATED BASED ON MECHANICAL EQUIP. COORD. WITH MECH. DWGS.
- 18. SUSPENDED ACOUSTICAL 2'X2' CEILING TILE SYSTEM B. REFER TO SPECIFICATIONS.
- 19. SUSPENDED WOOD VENEER PANEL 2'X2' CEILING TILE SYSTEM C. REFER TO SPECIFICATIONS.
- 20. 2-PIECE STAINED WOOD CROWN MOLDING AROUND SOFFIT PERIMETER. REFER TO DETAILS AND SPECIFICATIONS.
- 21. 5/8" EXTERIOR GRADE GYP. BD. (PAINT) ON 1 1/2" Z-FURRING AT 16" O.C. WITH 1 1/2" RIGID INSUL. ON BOTTOM SIDE OF CONC. SLAB ABOVE.
- 22. FRP SOFFIT, REFER TO DETAILS.
- 23. MOTORIZED ROLLER SHADE (DASHED LINE).
- 24. SOUND CONTROL CURTAIN / TRACK.
- 25. MOVABLE PANEL PARTITION / TRACK.
- 26. MOVABLE GLASS WALL / TRACK.
- 27. RECESSED MOTORIZED PROJECTION SCREEN (O.F.C.I.). PROVIDE POWER TO FRAME AS REQ'D.
- 28. CEILING MOUNTED PROJECTOR (O.F.C.I.). PROVIDE POWER AS REQ'D.
- 29. MANUAL ROLLER SHADE (DASHED LINE).
- 30. SUSPENDED ACOUSTICAL 1'X4' CEILING TILE SYSTEM D. REFER TO SPECIFICATIONS.
- 31. SOFFIT TO ALIGN WITH WRAPPED COLUMN PILASTER (WHERE APPLICABLE).

KEY PLAN

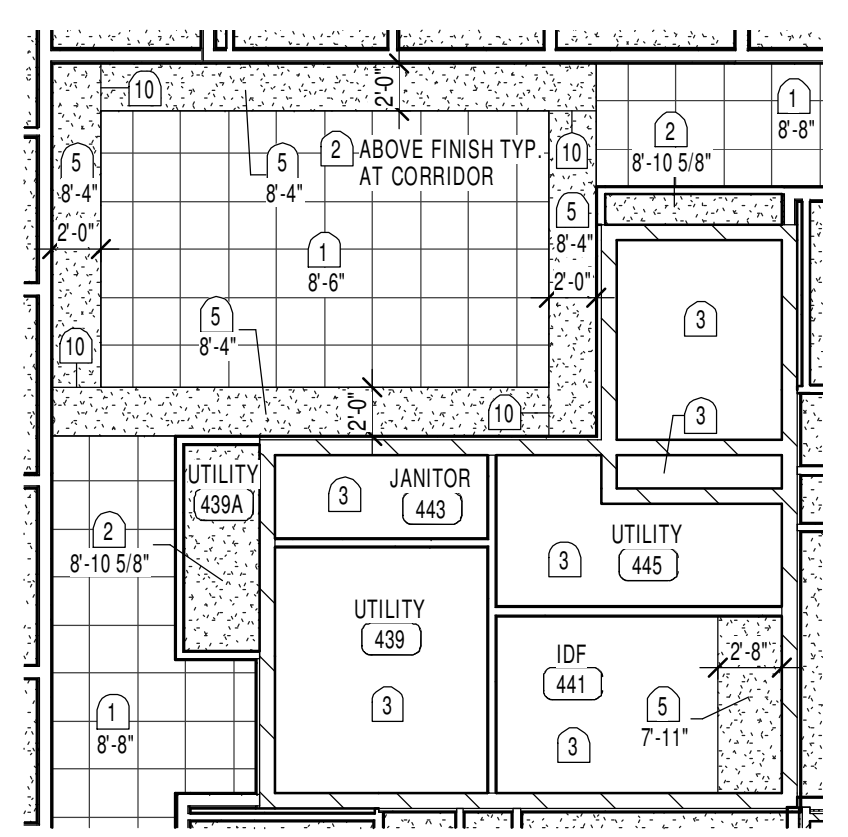
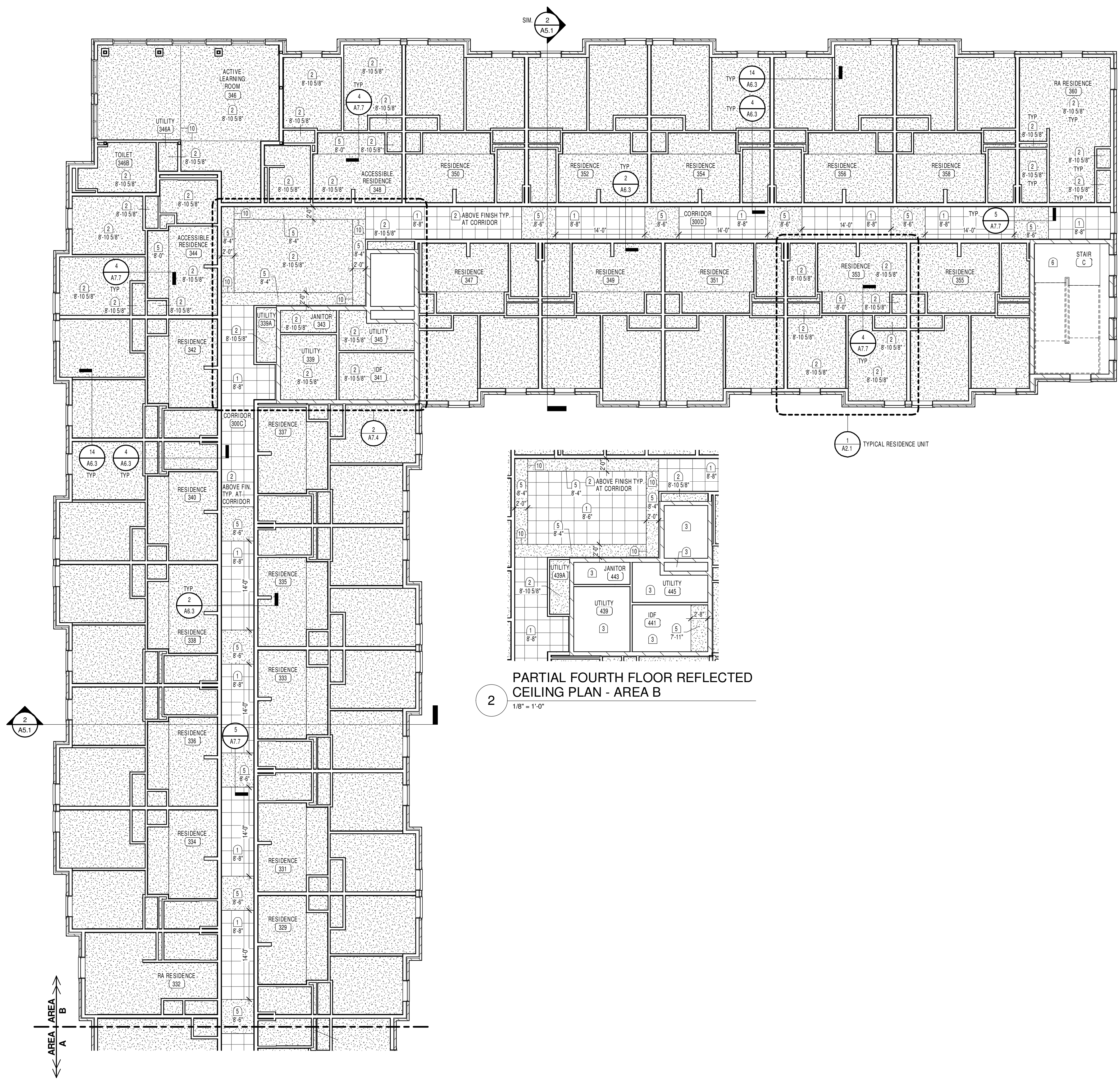
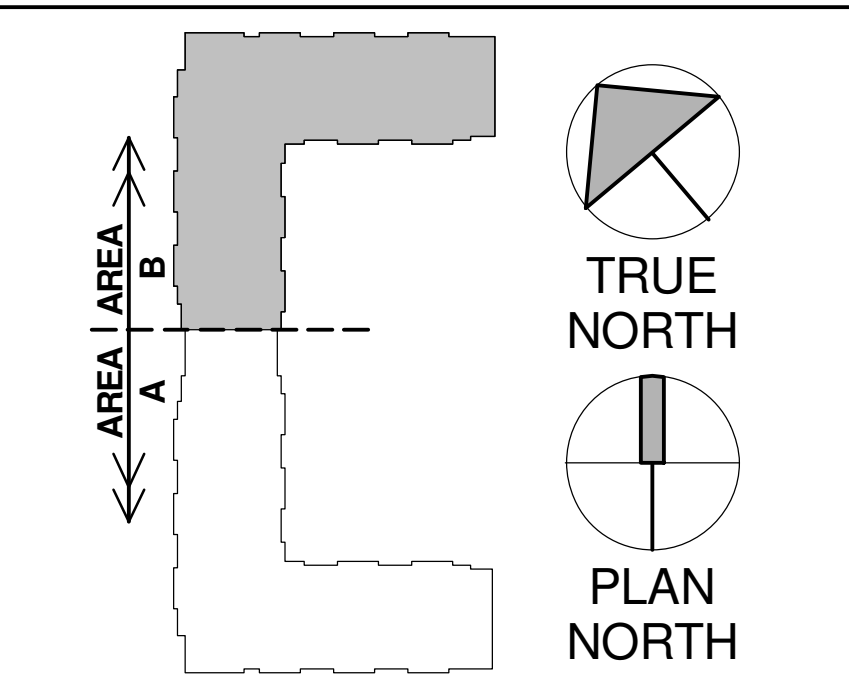

PARTIAL FOURTH FLOOR REFLECTED
CEILING PLAN - AREA B

1 SECOND/THIRD/FOURTH FLOOR REFLECTED CEILING PLAN - AREA B
1/8" = 1'-0"

2
1/8" = 1'-0"

1
A2.1
TYPICAL RESIDENCE UNIT

REFLECTED CEILING PLAN
LEGEND

- 2' x 2' SUSPENDED ACOUSTICAL CEILING. REFER TO SPECIFICATIONS.
- INTERIOR GYP. BD. SOFFITS OR CEILING. PAINT UNCO. REFER TO REFERENCED DETAILS.

GENERAL NOTES

- GN1 (X) = KEYNOTES
- GN2 CEILING RELATED MIE/P ITEMS ARE SHOWN ON REFLECTED CEILING PLAN FOR THE SOLE PURPOSE OF INDICATING THEIR RESPECTIVE LOCATIONS. SEE MIE/P DRAWINGS FOR TYPE, SIZE, AND OTHER REQUIREMENTS.
- GN3 REFER TO FLOOR PLANS AND PARTITION NOTES FOR LOCATIONS OF FULL HEIGHT WALLS.
- GN4 INSTALL SPRINKLER HEADS IN CENTER OF 2'X2' CEILING TILES. REFER TO FIRE PROTECTION DRAWINGS FOR SPECIFIC REQUIREMENTS.
- GN5 REFER TO DOOR AND WINDOW DETAILS, AS WELL AS STRUCTURAL DRAWINGS FOR SPECIFIC LINTEL LOCATIONS. PAINT EXPOSED STEEL LINTELS.
- GN6 GYPSUM CEILING BOARD SHALL BE USED AT ALL HORIZ. GYP CEILING APPLICATIONS.
- GN7 U.N.O. PROVIDE GYP. BD. CONTROL JOINTS AS REQUIRED BY INDUSTRY STANDARDS OR SPECS, WHICHEVER IS MORE RESTRICTIVE. CONFIRM LOCATIONS WITH ARCHITECT.
- GN8 AT RECESSED LIGHT FIXTURES IN RATED GYP. BD. CEILINGS, BUILD A BOX AROUND THE FIXTURE WITH 5/8" ABOVE CEILING TO MAINTAIN RATING, UNLESS UL RATED ENCLOSURE IS PROVIDED WITH LIGHT FIXTURE.
- GN9 PROVIDE 2X WOOD MAILERS CONTINUOUS AROUND PERIMETER OF ROOMS AS REQUIRED TO CATCH GYP. CEILING BOARD. COORDINATE WITH RATED WALL AND CEILING ASSEMBLIES.
- GN10 PROVIDE 5/8" GYP. BOARD ON 1/2" RESILIENT CHANNELS ATTACHED TO BOTTOM OF FLOOR/ROOF TRUSSES ABOVE ACOUSTIC CEILINGS AT FIRST THROUGH FOURTH FLOOR LOCATIONS. FINISH TO ACHIEVE REQUIRED FLOOR CEILING RATED ASSEMBLY. REFER TO DETAILS. PAINT EXPOSED CEILING U.N.O.
- GN11 REFER TO INTERIOR DESIGN DOCUMENTS FOR ADDITIONAL INFORMATION.
- GN12 NO ACOUST TILE SLIVERS LESS THAN 6"
- GN13 CONTRACTOR OPTION: TO USE SUSPENDED GYPSUM CEILING GRID ASSEMBLY IN LIEU OF FRAMING AT CLOS AND SOFFIT ASSEMBLIES
- GN14 ALL WOOD FRAMING UTILIZED BELOW 3 HR CONCRETE PEDESTAL (I. E. AT LOWER LEVELS), TO BE FRT WOOD.
- GN15 ALL CEILINGS ARE KEYNOTE 2 AT 8'-10 5/8" U.N.O. FIRST FLOOR RESIDENT ROOMS ARE KEYNOTE 4 AT 9'-0" U.N.O.

REFLECTED CEILING
PLAN KEYNOTES

- 1. SUSPENDED ACOUSTICAL 2'X2' CEILING TILE SYSTEM A. REFER TO SPECIFICATIONS.
- 2. 5/8" RATED GYP. BOARD ON 1/2" RESILIENT CHANNELS ATTACHED TO BOTTOM OF FLOOR/ROOF TRUSSES ABOVE. (PAINT, UNLESS ABOVE ACT)
- 3. NO CEILING - EXPOSED CONCRETE STRUCTURE - NO FINISH
- 4. 5/8" GYP. BOARD ON SUSPENDED FRAMING (PAINT). REFER TO DETAILS.
- 5. GYP. BOARD SOFFIT. REFER TO SOFFIT DETAIL.
- 6. EXPOSED STAIR STRUCTURE (PAINT).
- 7. DASHED LINE INDICATES STEEL BEAM ABOVE GYP. CEILING. REFER TO STRUCT. PROTECT W/ 2 HOUR GYP. ENCLOSURE. REFER TO DETAIL.
- 8. 2 HOUR HORIZONTAL ASSEMBLY CONCRETE CAP. REFER TO ELEVATOR SECTIONS AND STRUCTURAL DWGS.
- 9. 1 HR RATED (MIN.) PRECISION LADDERS SUPER SIMPLEX RETRACTABLE LADDER WITH DEEP ANGLE FRAME WITH BUILT IN TREAD EXTENSION AT ATTIC WALKWAY ABOVE (BASIS OF DESIGN). INSTALL LADDER IN BETWEEN ROOF TRUSSES
- 10. CONTROL JOINT IN GYP. BD. CEILING.
- 11. 90 MIN FIRE RATED OVERHEAD COILING DOOR TIED TO FIRE ALARM. REFER TO SPECS AND DETAILS.
- 12. PROVIDE 2 HOUR GYP. CEILING ASSEMBLY. REFER TO DETAILS.
- 13. 5/8" EXTERIOR GRADE GYP. BOARD ON SUSPENDED FRAMING (PAINT) WITH 3/4" BATT INSUL. ON TOP. REFER TO DETAILS.
- 14. 2 HOUR HORIZONTAL ASSEMBLY CONCRETE CAP WITH 5/8" GYP. BOARD ON 1/2" RESILIENT CHANNELS. REFER TO STRUCTURAL DWGS.
- 15. PRECAST CONCRETE ARCH AND LINTELS. REFER TO DETAILS AND ELEVATIONS.
- 16. PROVIDE ACCESS HATCH FOR SERVICE TO OVERHEAD FIRE SHUTTER. VERIFY SIZE AND LOCATION WITH SHUTTER MFR.
- 17. PROVIDE INSULATED ACCESS HATCH SIZED AND LOCATED BASED ON MECHANICAL EQUIP. COORD. WITH MECH. DWGS.
- 18. SUSPENDED ACOUSTICAL 2'X2' CEILING TILE SYSTEM B. REFER TO SPECIFICATIONS.
- 19. SUSPENDED WOOD VENEER PANEL 2'X2' CEILING TILE SYSTEM C. REFER TO SPECIFICATIONS.
- 20. 2-PIECE STAINED WOOD CROWN MOLDING AROUND SOFFIT PERIMETER. REFER TO DETAILS AND SPECIFICATIONS.
- 21. 5/8" EXTERIOR GRADE GYP. BD. (PAINT) ON 1/2" Z-FURRING AT 16" O.C. WITH 1 1/2" RIGID INSUL. ON BOTTOM SIDE OF CONC. SLAB ABOVE.
- 22. FRP SOFFIT. REFER TO DETAILS.
- 23. MOTORIZED ROLLER SHADE (DASHED LINE).
- 24. SOUND CONTROL CURTAIN / TRACK.
- 25. MOVABLE PANEL PARTITION / TRACK.
- 26. MOVABLE GLASS WALL / TRACK.
- 27. RECESSED MOTORIZED PROJECTION SCREEN (O.F.C.I.). PROVIDE POWER TO FRAME AS REQ'D.
- 28. CEILING MOUNTED PROJECTOR (O.F.C.I.). PROVIDE POWER AS REQ'D.
- 29. MANUAL ROLLER SHADE (DASHED LINE).
- 30. SUSPENDED ACOUSTICAL 1'X4' CEILING TILE SYSTEM D. REFER TO SPECIFICATIONS.
- 31. SOFFIT TO ALIGN WITH WRAPPED COLUMN PILASTER (WHERE APPLICABLE).

KEY PLAN

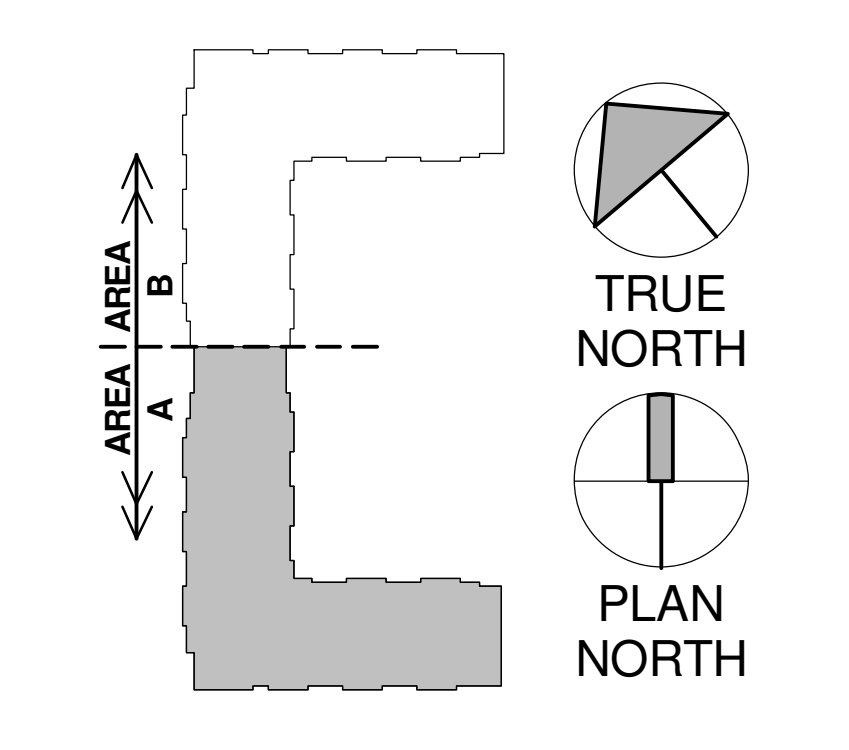

1 FIFTH FLOOR REFLECTED CEILING PLAN - AREA A
1/8" = 1'-0"

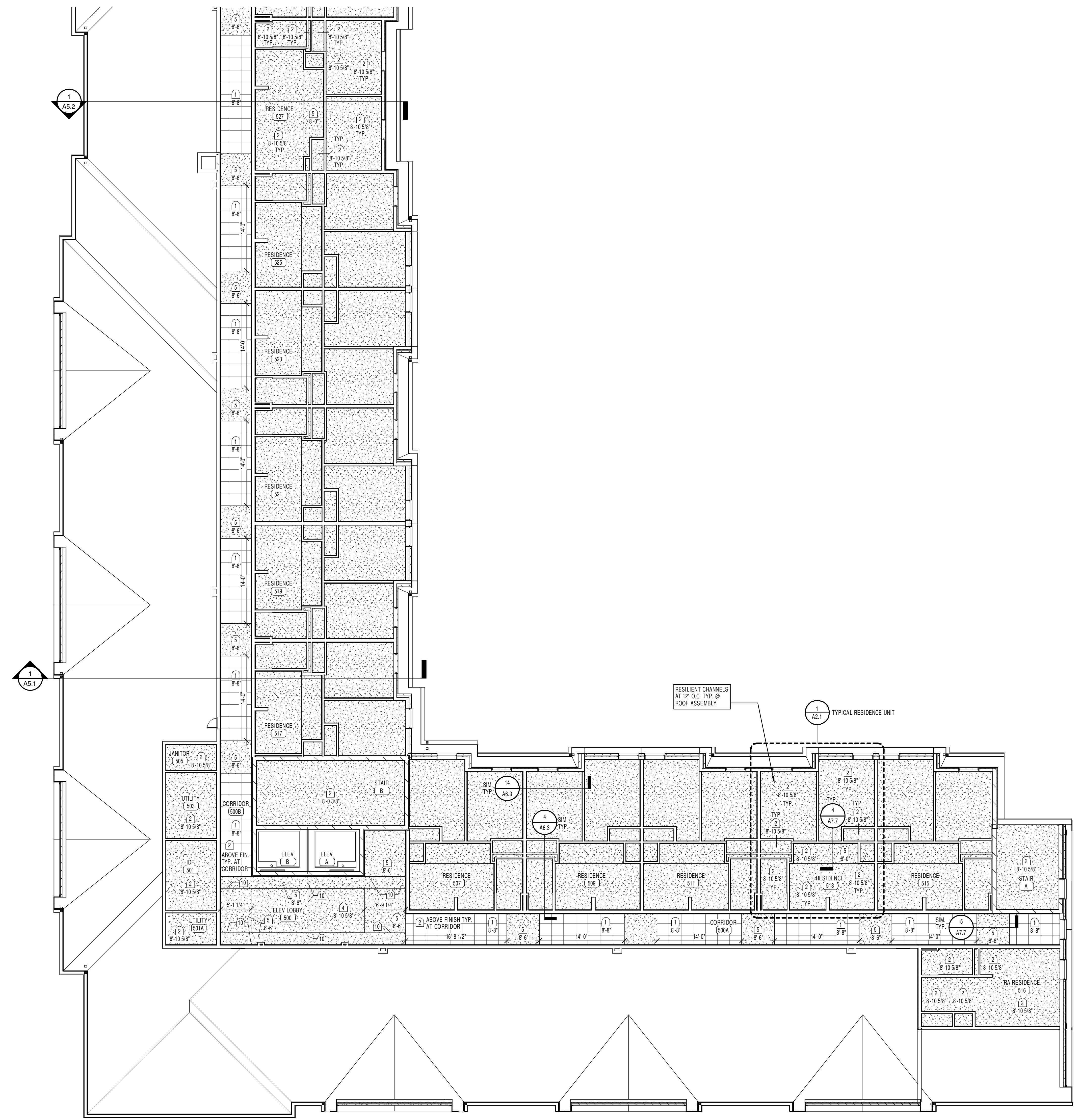

REFLECTED CEILING PLAN
LEGEND

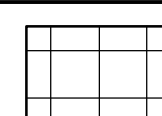
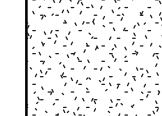
-  2' x 2' SUSPENDED ACOUSTICAL CEILING. REFER TO SPECIFICATIONS.
-  INTERIOR GYP. BD. SOFFITS OR CEILING PAINT U.N.O. REFER TO REFERENCED DETAILS.

GENERAL NOTES

- GN1 (X) = KEYNOTES
- GN2 CEILING RELATED ME/P ITEMS ARE SHOWN ON REFLECTED CEILING PLAN FOR THE SOLE PURPOSE OF INDICATING THEIR RESPECTIVE LOCATIONS. SEE ME/P DRAWINGS FOR TYPE, SIZE, AND OTHER REQUIREMENTS.
- GN3 REFER TO FLOOR PLANS AND PARTITION NOTES FOR LOCATIONS OF FULL HEIGHT WALLS.
- GN4 INSTALL SPRINKLER HEADS IN CENTER OF 2'X2' CEILING TILES. REFER TO FIRE PROTECTION DRAWINGS FOR SPECIFIC REQUIREMENTS.
- GN5 REFER TO DOOR AND WINDOW DETAILS, AS WELL AS STRUCTURAL DRAWINGS FOR SPECIFIC LINTEL LOCATIONS. PAINT EXPOSED STEEL LINTELS.
- GN6 GYPSUM CEILING BOARD SHALL BE USED AT ALL HORIZ. GYP. CEILING APPLICATIONS.
- GN7 U.N.O. PROVIDE GYP. BD. CONTROL JOINTS AS REQUIRED BY INDUSTRY STANDARDS OR SPECS. WHOEVER IS MORE RESTRICTIVE. CONFIRM LOCATIONS WITH ARCHITECT.
- GN8 AT RECESSED LIGHT FIXTURES IN RATED GYP. BD. CEILINGS, BUILD A BOX AROUND THE FIXTURE WITH 5/8" ABOVE CEILING TO MAINTAIN RATING. UNLESS U.N.O. RATED ENCLOSURE IS PROVIDED WITH LIGHT FIXTURE.
- GN9 PROVIDE 2X WOOD MAILERS CONTINUOUS AROUND PERIMETER OF ROOMS AS REQUIRED TO CATCH GYP. CEILING BOARD. COORDINATE WITH RATED WALL AND CEILING ASSEMBLIES.
- GN10 PROVIDE 5/8" GYP. BOARD ON 1/2" RESILIENT CHANNELS ATTACHED TO BOTTOM OF FLOORJOIST TRUSSES ABOVE ACOUSTIC CEILINGS AT FIRST THROUGH FOURTH FLOOR LOCATIONS. FINISH TO ACHIEVE REQUIRED FLOOR-CEILING RATED ASSEMBLY. REFER TO DETAILS. PAINT EXPOSED CEILING U.N.O.
- GN11 REFER TO INTERIOR DESIGN DOCUMENTS FOR ADDITIONAL INFORMATION.
- GN12 NO ACOUSTIC TILE SPACERS LESS THAN 6"
- GN13 CONTRACTOR OPTION: TO USE SUSPENDED GYPSUM CEILING GRID ASSEMBLY IN LIEU OF FRAMING AT CLOS AND SOFFIT ASSEMBLIES
- GN14 ALL WOOD FRAMING UTILIZED BELOW 3 HR CONCRETE PEDESTAL (I.E. AT LOWER LEVELS), TO BE FRT WOOD.
- GN15 ALL CEILINGS ARE KEYNOTE 2 AT 8'-10 5/8" U.N.O. FIRST FLOOR RESIDENT ROOMS ARE KEYNOTE 4 AT 8'-0" U.N.O.

REFLECTED CEILING
PLAN KEYNOTES

- 1. SUSPENDED ACOUSTICAL 2'X2' CEILING TILE SYSTEM A. REFER TO SPECIFICATIONS.
- 2. 5/8" RATED GYP. BOARD ON 1/2" RESILIENT CHANNELS ATTACHED TO BOTTOM OF FLOOR/ROOF TRUSSES ABOVE. (PAINT, UNLESS ABOVE ACT)
- 3. NO CEILING - EXPOSED CONCRETE STRUCTURE - NO FINISH
- 4. 5/8" GYP. BOARD ON SUSPENDED FRAMING (PAINT). REFER TO DETAILS.
- 5. GYP. BOARD SOFFIT, REFER TO SOFFIT DETAIL.
- 6. EXPOSED STAIR STRUCTURE (PAINT).
- 7. DASHED LINE INDICATES STEEL BEAM ABOVE GYP. CEILING. REFER TO STRUCT. PROTECT W/ 2 HOUR GYP. ENCLOSURE. REFER TO DETAIL.
- 8. 2 HOUR HORIZONTAL ASSEMBLY CONCRETE CAP. REFER TO ELEVATOR SECTIONS AND STRUCTURAL DWGS.
- 9. 1 HR RATED (MIN.) PRECISION LADDERS SUPER SIMPLEX RETRACTABLE LADDER WITH DEEP ANGLE FRAME WITH BUILT-IN TREAD EXTENSION AT ATTIC WALKWAY ABOVE. (BASIS OF DESIGN). INSTALL LADDERS BETWEEN ROOF TRUSSES.
- 10. CONTROL JOINT IN GYP. BD. CEILING.
- 11. 90 MIN FIRE RATED OVERHEAD COILING DOOR TIED TO FIRE ALARM. REFER TO SPECS AND DETAILS.
- 12. PROVIDE 2 HOUR GYP. CEILING ASSEMBLY. REFER TO DETAILS.
- 13. 5/8" EXTERIOR GRADE GYP. BOARD ON SUSPENDED FRAMING (PAINT) WITH R-21 BATT INSUL. ON TOP. REFER TO DETAILS.
- 14. 2 HOUR HORIZONTAL ASSEMBLY CONCRETE CAP WITH 5/8" GYP. BOARD ON 1/2" RESILIENT CHANNELS. REFER TO STRUCTURAL DWGS.
- 15. PRECAST CONCRETE ARCH AND LINTELS. REFER TO DETAILS AND ELEVATIONS.
- 16. PROVIDE ACCESS HATCH FOR SERVICE TO OVERHEAD FIRE SHUTTER. VERIFY SIZE AND LOCATION WITH SHUTTER MFR.
- 17. PROVIDE INSULATED ACCESS HATCH SIZED AND LOCATED BASED ON MECHANICAL EQUIP. COORD. WITH MECH. DWGS.
- 18. SUSPENDED ACOUSTICAL 2'X2' CEILING TILE SYSTEM B. REFER TO SPECIFICATIONS.
- 19. SUSPENDED WOOD VENEER PANEL 2'X2' CEILING TILE SYSTEM C. REFER TO SPECIFICATIONS.
- 20. 2-PIECE STAINED WOOD CROWN MOLDING AROUND SOFFIT PERIMETER. REFER TO DETAILS AND SPECIFICATIONS.
- 21. 5/8" EXTERIOR GRADE GYP. BD. (PAINT) ON 1/2" Z-FURRING AT 16" O.C. WITH 1 1/2" RIGID INSUL. ON BOTTOM SIDE OF CONC. SLAB ABOVE.
- 22. FRP SOFFIT, REFER TO DETAILS.
- 23. MOTORIZED ROLLER SHADE (DASHED LINE).
- 24. SOUND CONTROL CURTAIN / TRACK.
- 25. MOVABLE PANEL PARTITION / TRACK.
- 26. MOVABLE GLASS WALL / TRACK.
- 27. RECESSED MOTORIZED PROJECTION SCREEN (O.F.C.I.). PROVIDE POWER TO FRAME AS REQ'D.
- 28. CEILING MOUNTED PROJECTOR (O.F.C.I.). PROVIDE POWER AS REQ'D.
- 29. MANUAL ROLLER SHADE (DASHED LINE).
- 30. SUSPENDED ACOUSTICAL 1'X4' CEILING TILE SYSTEM D. REFER TO SPECIFICATIONS.
- 31. SOFFIT TO ALIGN WITH WRAPPED COLUMN PLASTER (WHERE APPLICABLE).

KEY PLAN

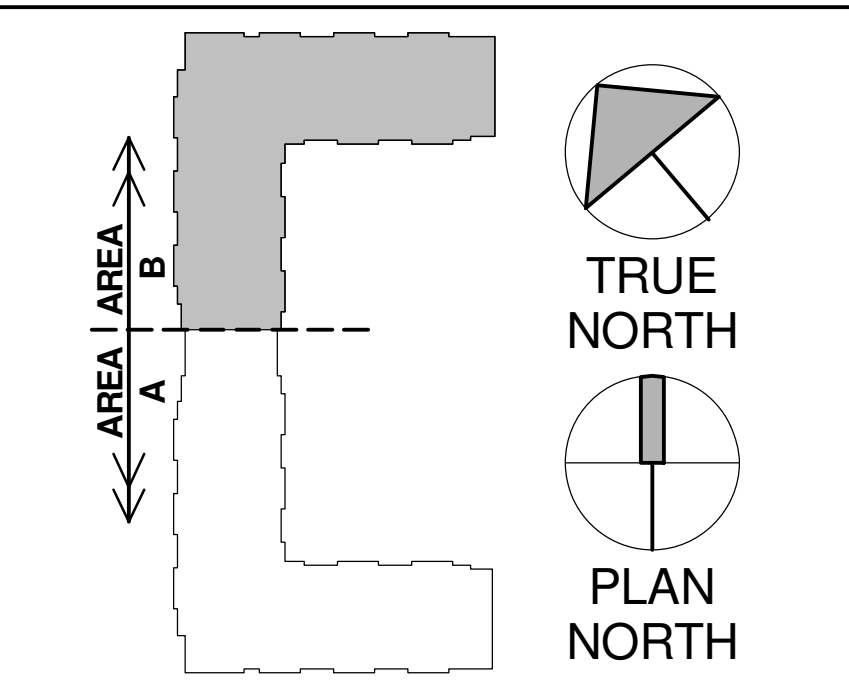

1 FIFTH FLOOR REFLECTED CEILING PLAN - AREA B
1/8" = 1'-0"

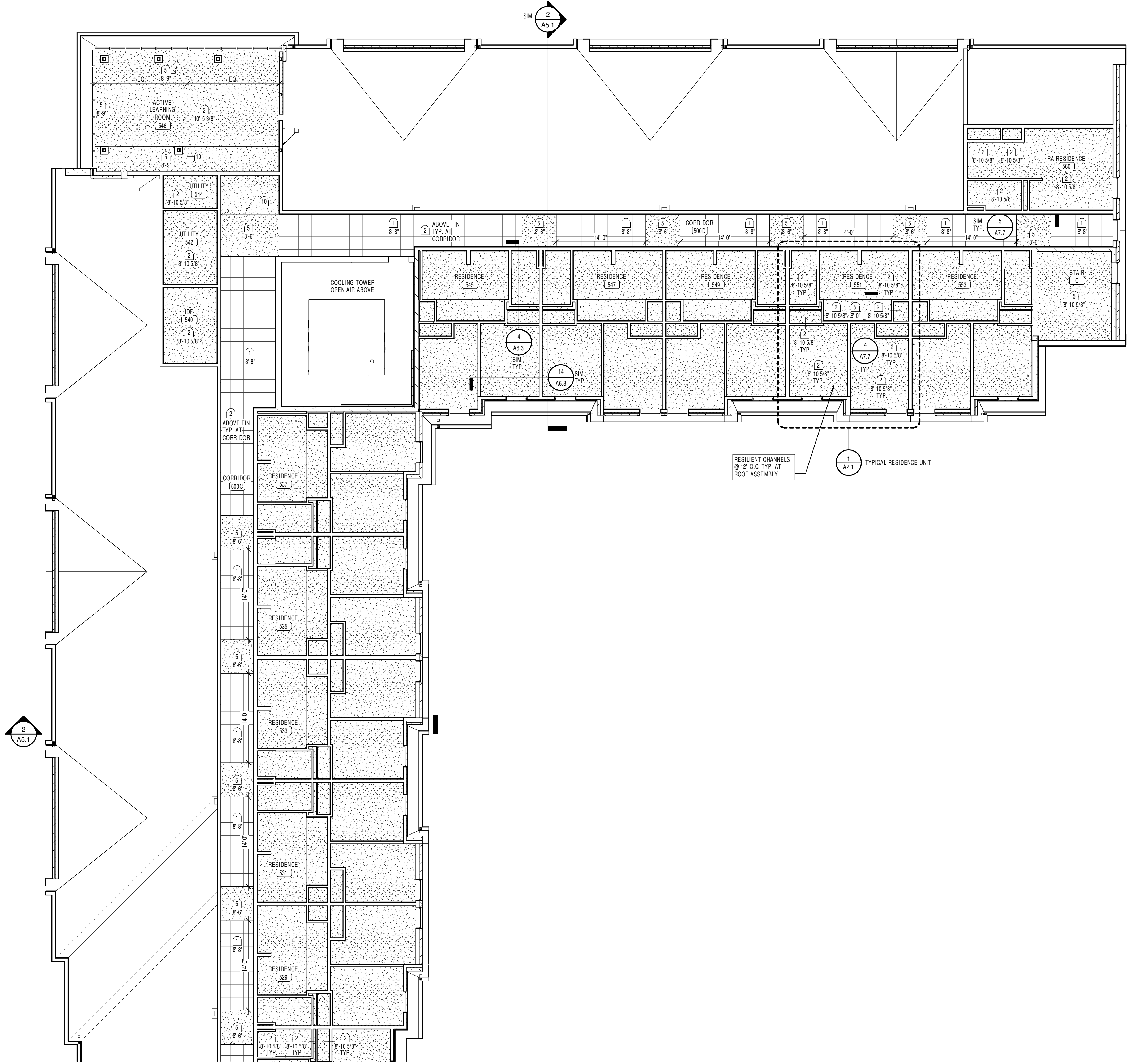

JOB NO.	1453
DATE	01/08/2016
DRAWN	MM_ASC
CHECKED	MM_BKL

COPYRIGHT © 2017 SHERMAN CARTER BARNHART ARCHITECTS, PLLC

REVISIONS		
No.	Description	Date
1	RECORD DRAWINGS	10/20/17

SHEET

A7.7

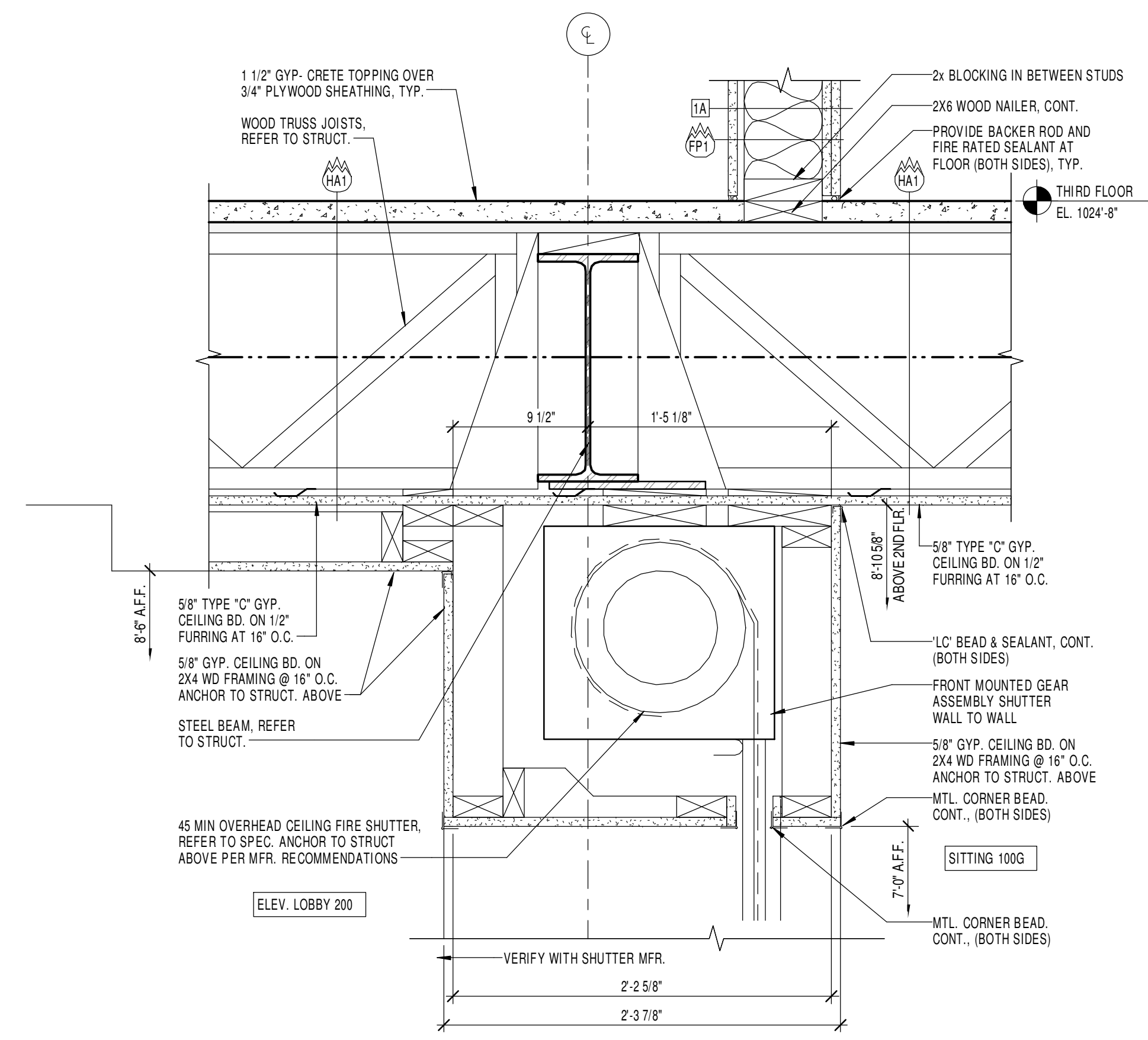

1 SHUTTER DETAIL
1 1/2" = 1'-0"

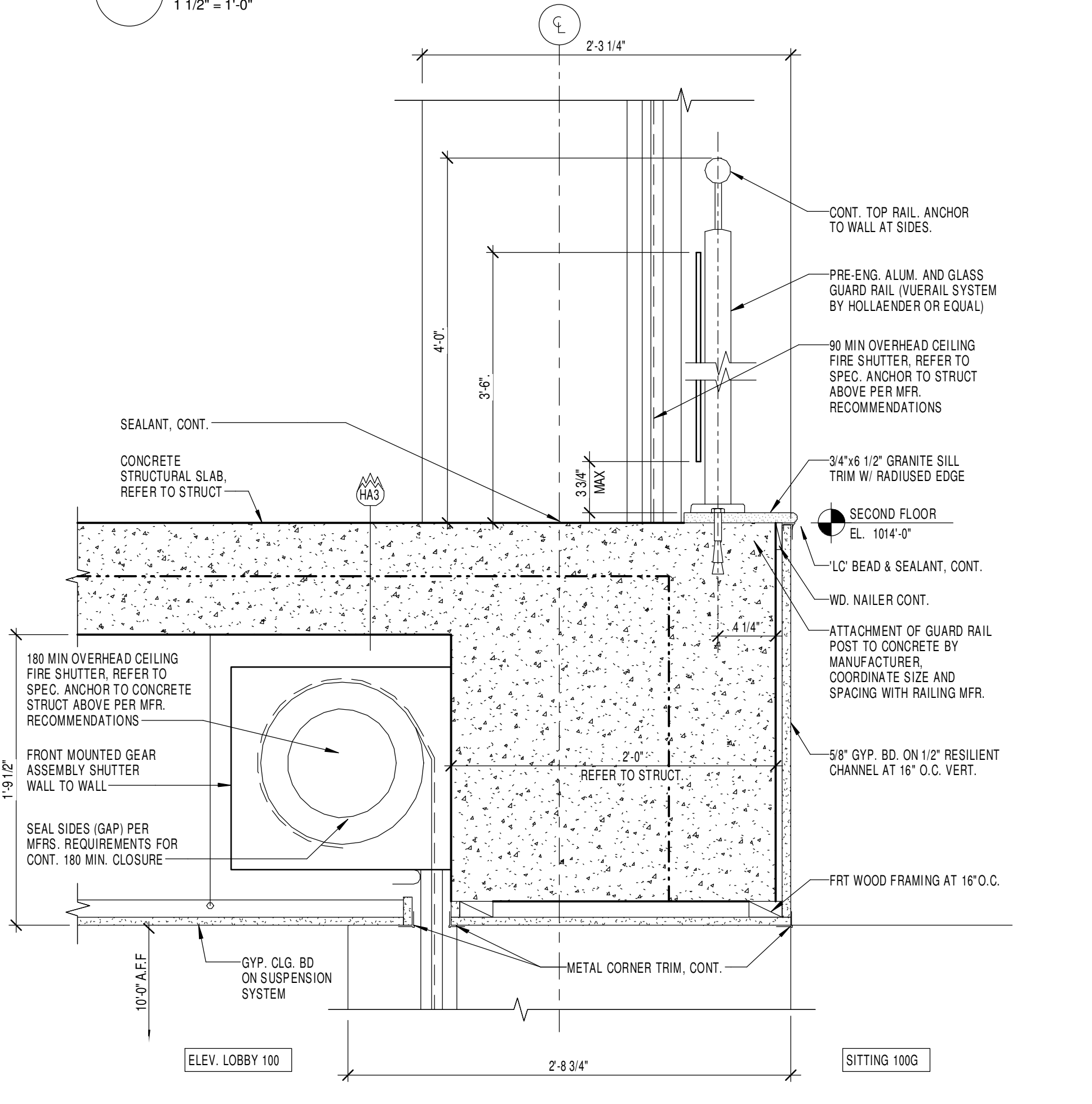

2 SHUTTER AND GUARDRAIL DETAIL
1 1/2" = 1'-0"

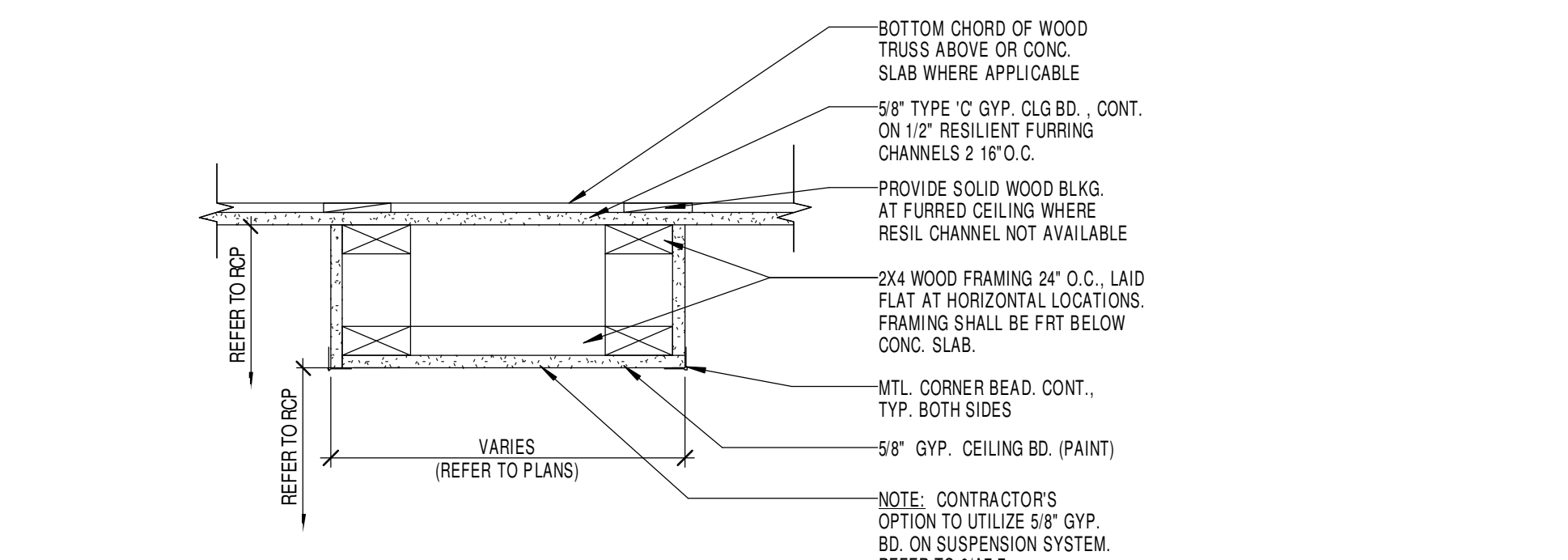

3 SOFFIT DETAIL
1 1/2" = 1'-0"

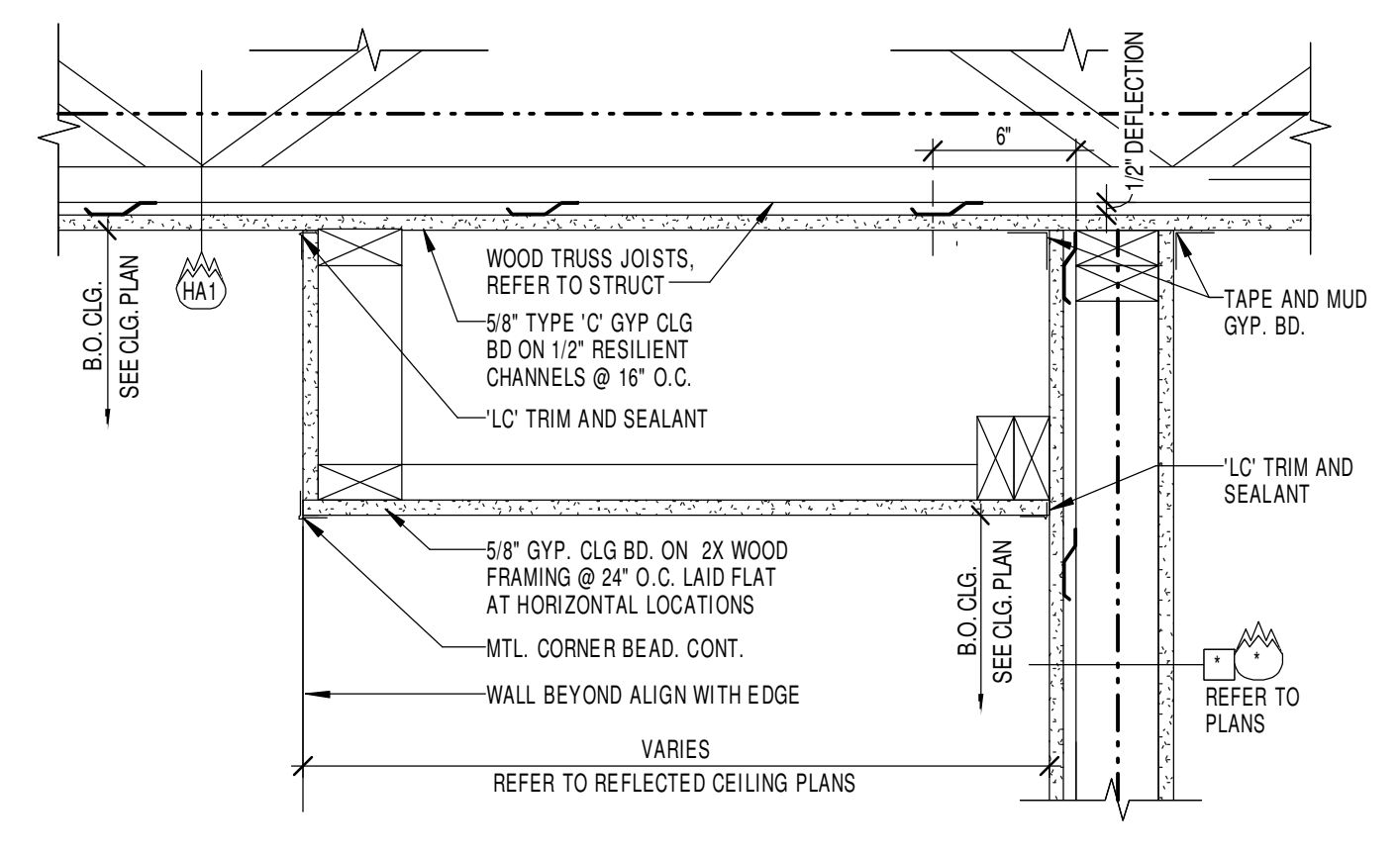

4 SOFFIT DETAIL
1 1/2" = 1'-0"

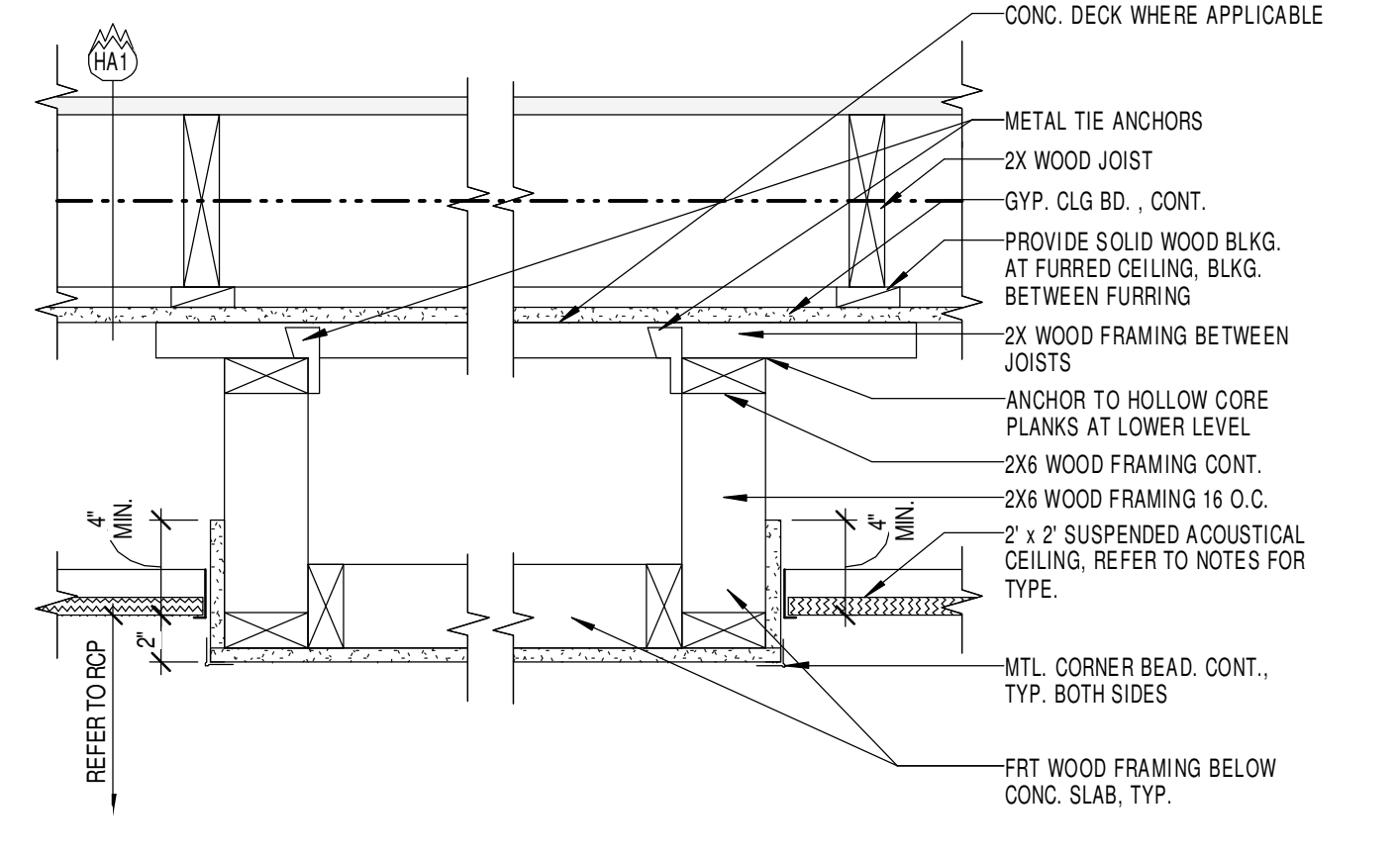

5 SOFFIT DETAIL
1 1/2" = 1'-0"

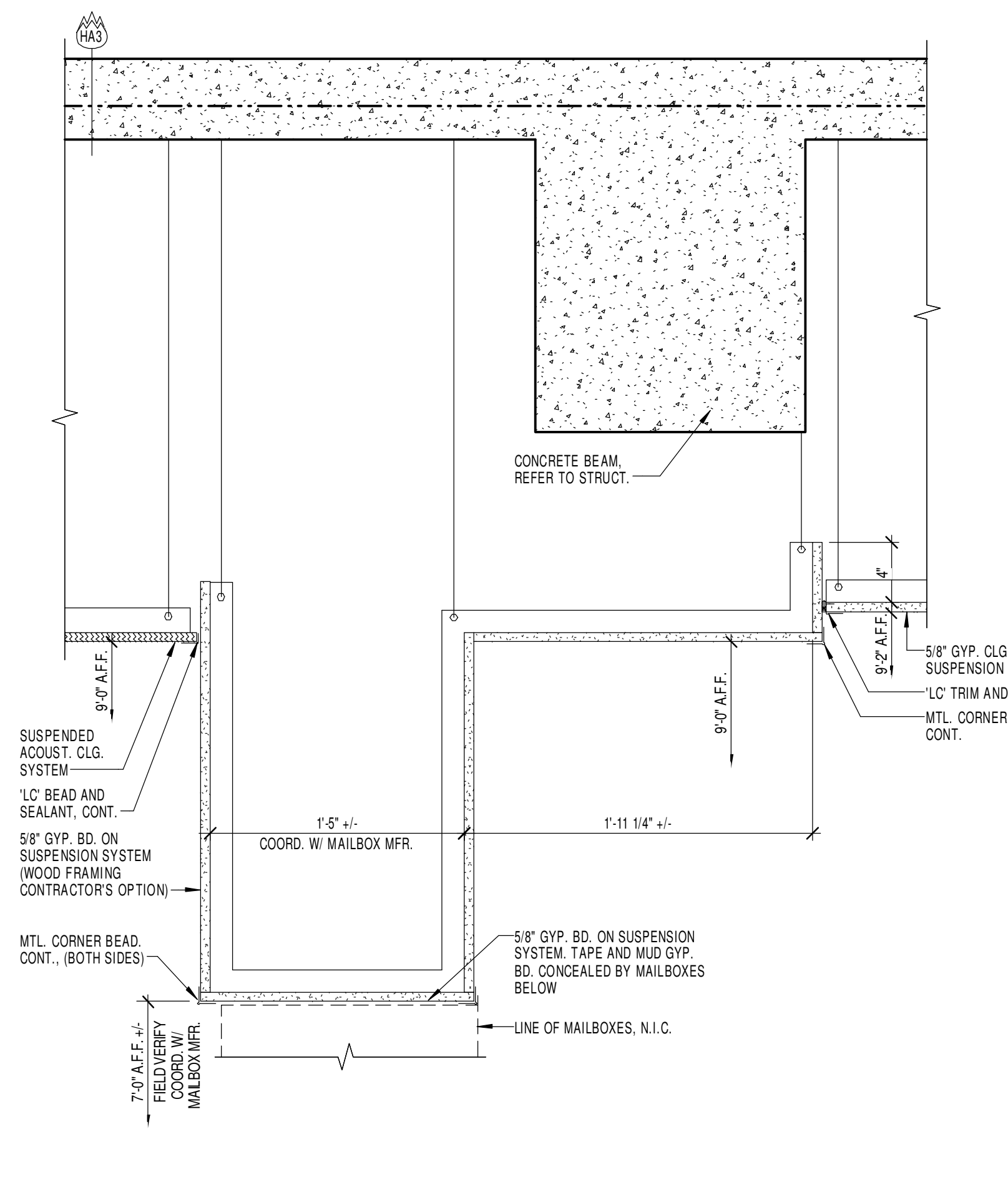

6 SOFFIT DETAIL
1 1/2" = 1'-0"

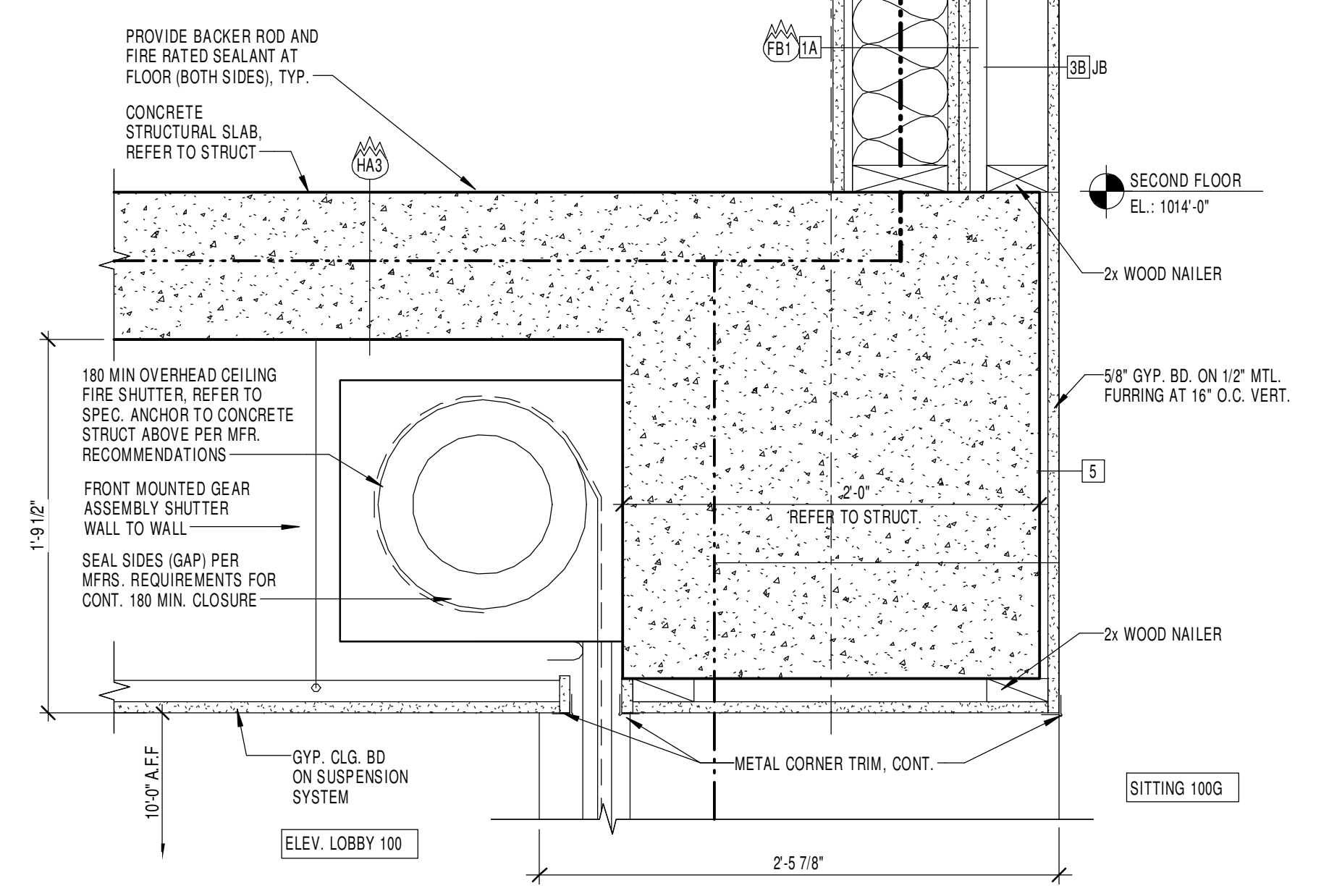

7 SHUTTER DETAIL
1 1/2" = 1'-0"

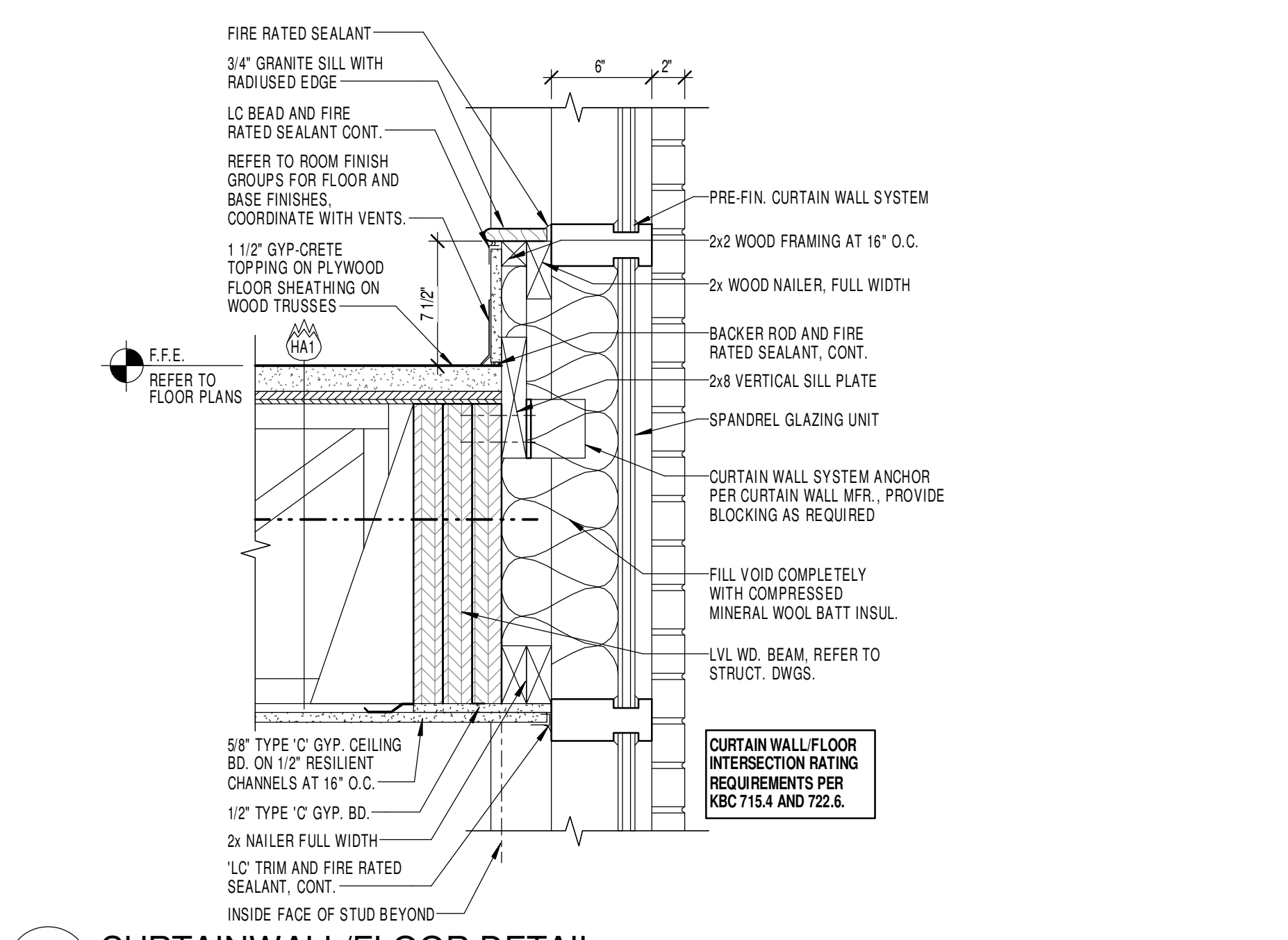

8 CURTAIN WALL/FLOOR DETAIL
1 1/2" = 1'-0"

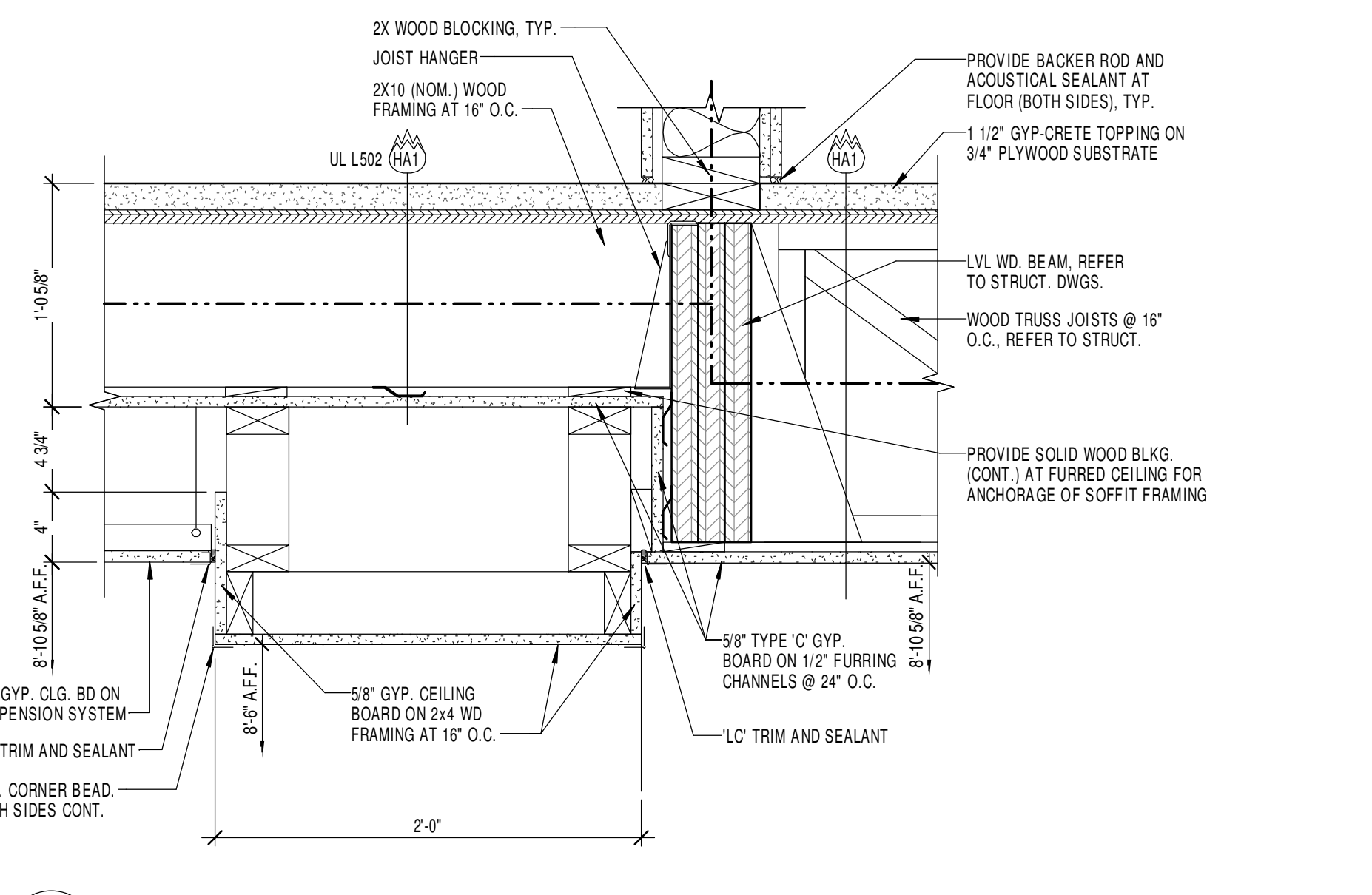

9 SOFFIT DETAIL
1 1/2" = 1'-0"

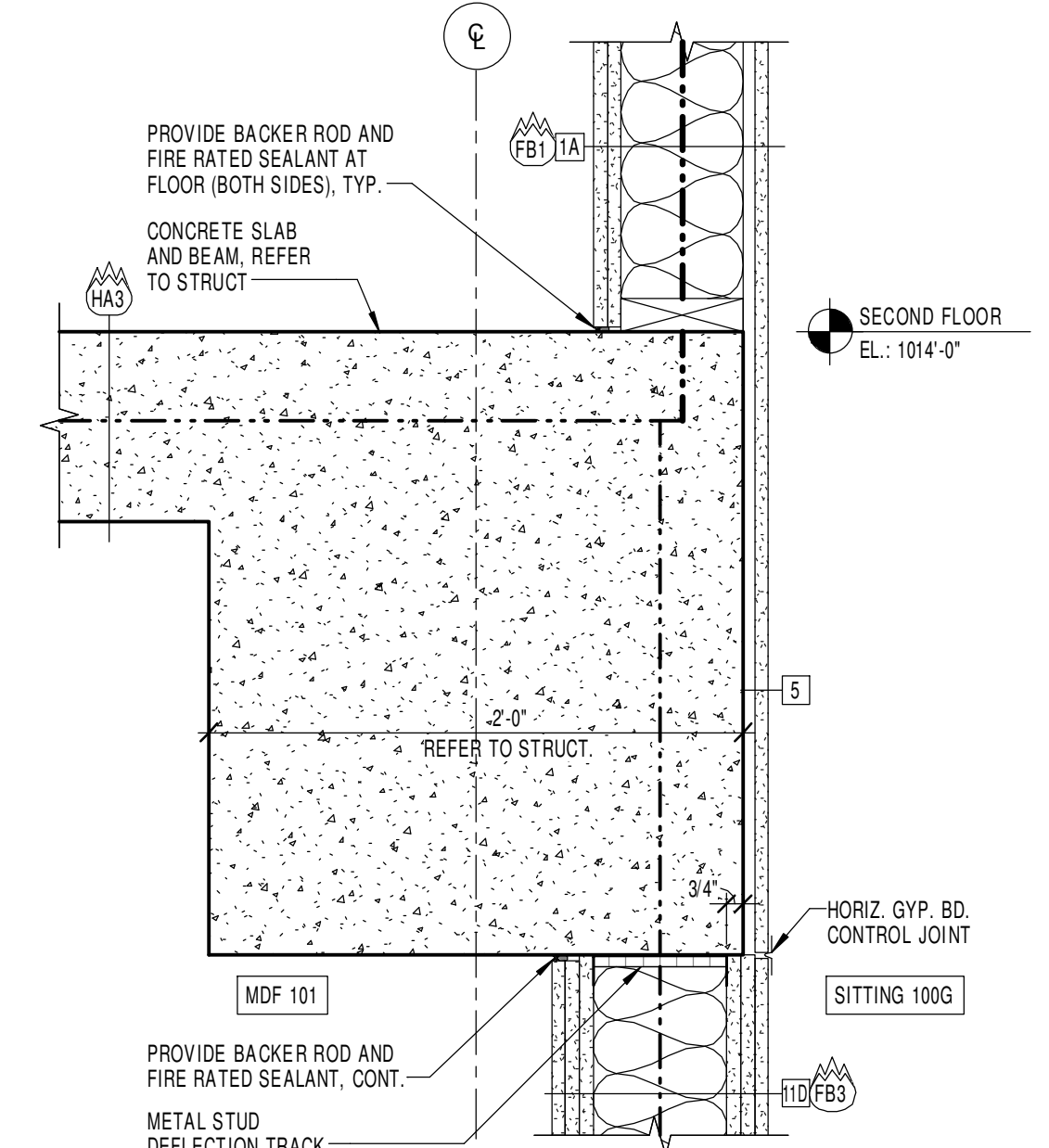

10 WALL DETAIL
1 1/2" = 1'-0"

RECORD DRAWINGS

10/20/17

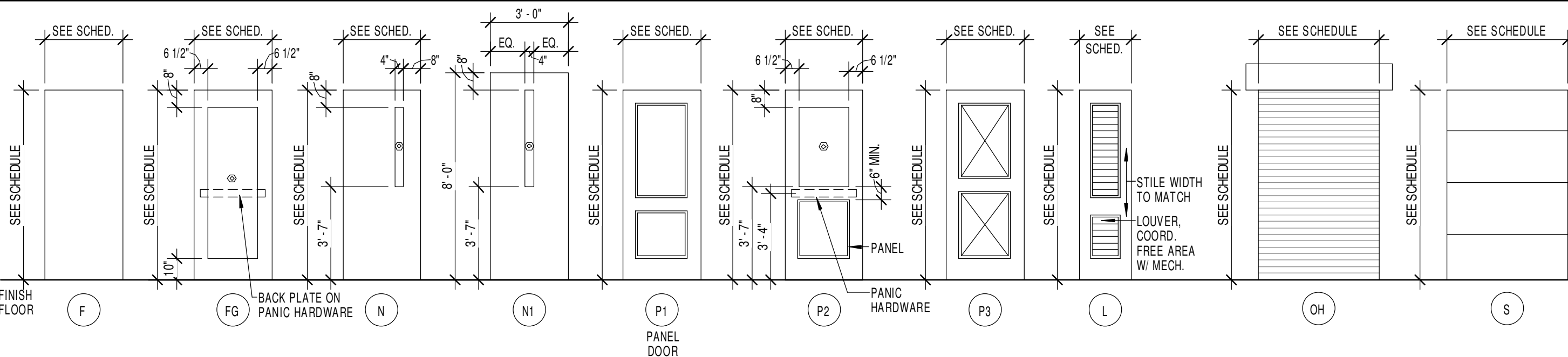

DOOR TYPES
1/4" = 1'-0" ALL EXTERIOR GLAZING SHALL BE 1" INSULATED, U.N.O.
⊗ DENOTES TEMPERED GLASS. REFER TO SCHED. FOR FIRE-RATED GLAZING

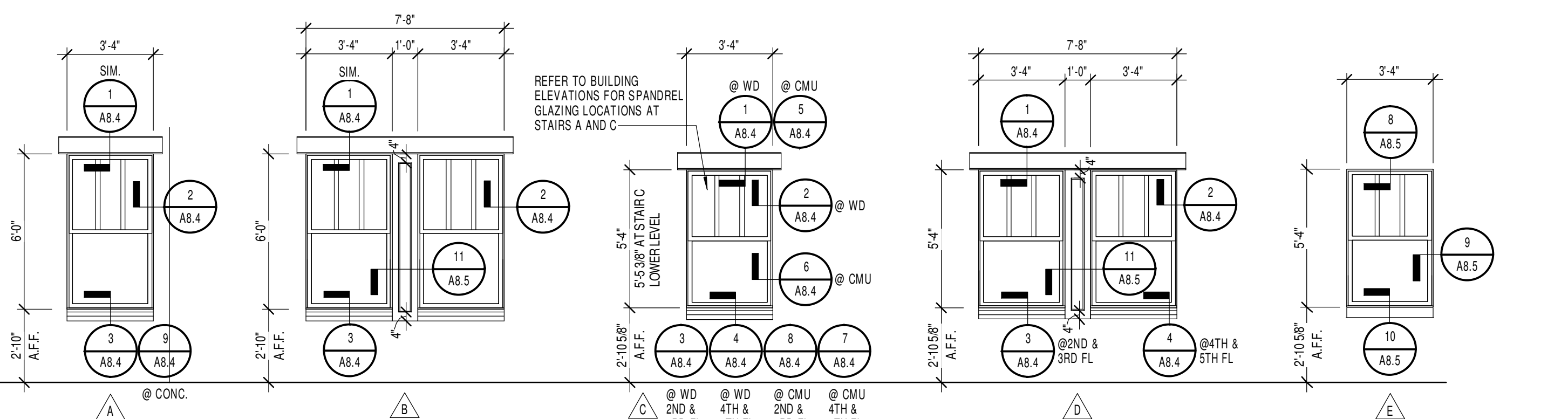

VINYL WINDOW TYPES
1/4" = 1'-0" ALL EXTERIOR GLAZING SHALL BE 1" INSULATED, U.N.O.
⊗ DENOTES TEMPERED GLASS. REFER TO SCHED. FOR FIRE-RATED GLAZING

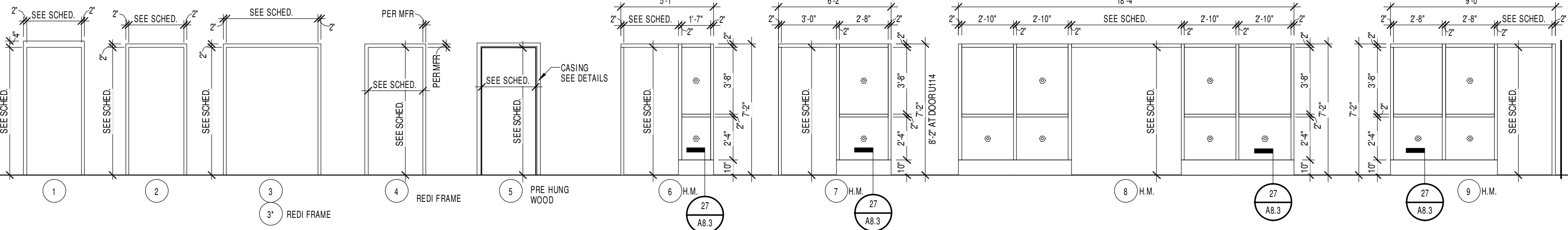

DOOR FRAME TYPES
1/4" = 1'-0" ALL EXTERIOR GLAZING SHALL BE 1" INSULATED, U.N.O.
⊗ DENOTES TEMPERED GLASS. REFER TO SCHED. FOR FIRE-RATED GLAZING

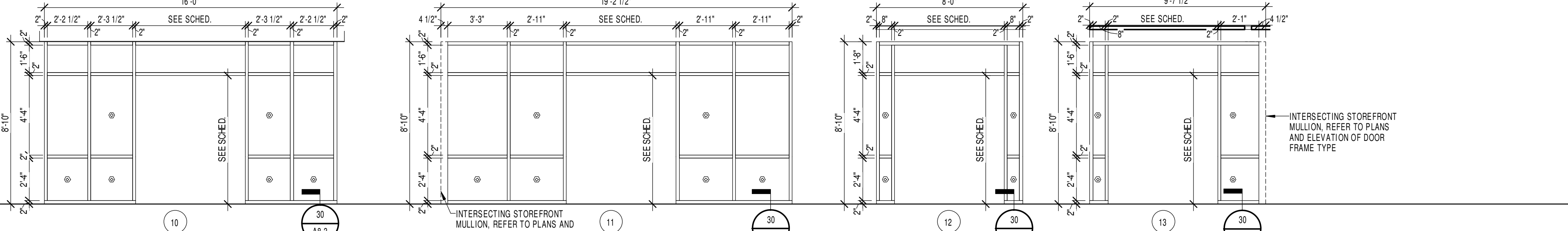

ALUMINUM STOREFRONT DOOR FRAME TYPES
1/4" = 1'-0" ALL EXTERIOR GLAZING SHALL BE 1" INSULATED, U.N.O.
⊗ DENOTES TEMPERED GLASS. REFER TO SCHED. FOR FIRE-RATED GLAZING

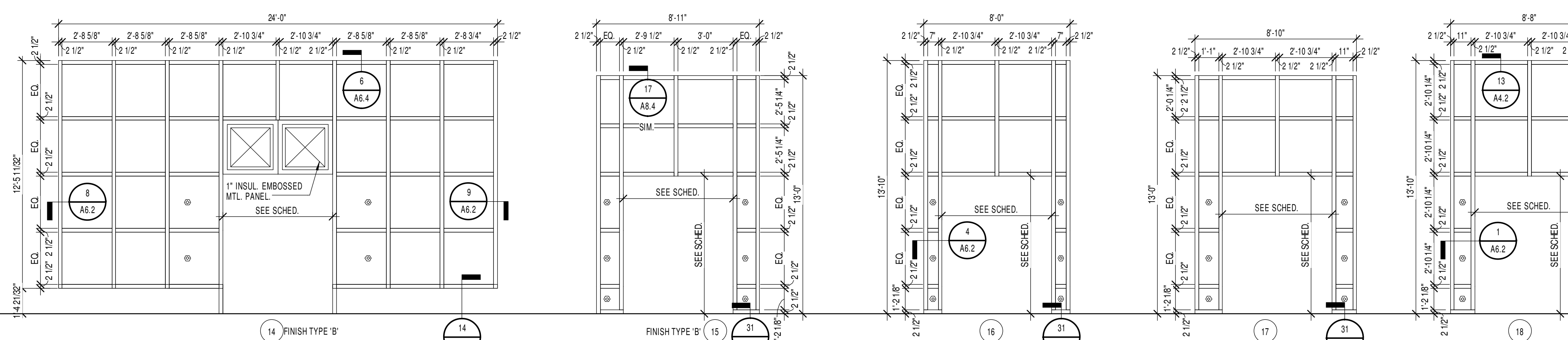

ALUMINUM CURTAIN WALL DOOR FRAME TYPES
1/4" = 1'-0" ALL EXTERIOR GLAZING SHALL BE 1" INSULATED, U.N.O.
⊗ DENOTES TEMPERED GLASS. REFER TO SCHED. FOR FIRE-RATED GLAZING

DOOR SCHEDULE - 2ND THRU 5TH FLOORS
NOTE: ALL DOORS WITH AN ASTERISK (*) ALSO APPLY TO LEVELS 2, 4, AND 5 (i.e. 300A = 200A, 400A, 500A IN SAME LOCATION).

NO.	NO. LEAVES	LEAF WIDTH	HT.	DOOR				FRAME				DOOR FIRE RATING	CLOSER DEG.	REMARKS
				MATL.	TYPE	GLAZING	MATL.	TYPE	GLAZING					
202	1	6'-8"	7'-0"	METAL	OH	-	METAL	-	-	1/1A7.7	18A19A6.1	45 MIN.	90°	12, 15, 17
* 300A	1	3'-0"	7'-0"	SCWD	N	FRRG	H.M.	2	-	11A8.3	12A8.3	90 MIN.	90°	1
* 300B	1	3'-0"	7'-0"	SCWD	N	FRRG	H.M.	2	-	11A8.3	12A8.3	90 MIN.	90°	1
* 300C	1	3'-0"	7'-0"	SCWD	N	FRRG	H.M.	2	-	11A8.3	12A8.3	90 MIN.	90°	1
* 301	1	3'-0"	7'-0"	SCWD	F	-	H.M.	4	-	15A8.3	16A8.3	20 MIN.	105°	-
* 301A	2	3'-0"	7'-0"	SCWD	F	-	H.M.	3	-	15A8.3	16A8.3	20 MIN.	105°	-
* 302A	1	3'-0"	7'-0"	SCWD	FG	FRFG	H.M.	7	-	17A8.3	21A8.3	20 MIN.	105°	-
* 302B	1	3'-0"	7'-0"	SCWD	F	-	H.M.	4	-	15A8.3	16A8.3	20 MIN.	105°	-
* 303	1	3'-0"	7'-0"	SCWD	F	-	H.M.	4	-	15A8.3	16A8.3	20 MIN.	105°	-
* 305	1	3'-0"	7'-0"	SCWD	F	-	H.M.	4	-	15A8.3	16A8.3	20 MIN.	105°	-
* 305A	1	3'-0"	7'-0"	SCWD	F	-	H.M.	4	-	15A8.3	16A8.3	20 MIN.	105°	-
500	2	3'-0"	7'-0"	SCWD	FG	FRFG	H.M.	8	-	17A8.3	19A8.3	20 MIN.	105°	-
* 530A	1	3'-0"	7'-0"	SCWD	F	-	H.M.	4	-	19A8.3	20A8.3	20 MIN.	105°	-
* 531	1	3'-0"	7'-0"	SCWD	F	-	H.M.	4	-	11A8.3	12A8.3	20 MIN.	105°	-
* 541	1	3'-0"	7'-0"	SCWD	F	-	H.M.	4	-	19A8.3	20A8.3	20 MIN.	105°	-
* 543	1	3'-0"	7'-0"	SCWD	F	-	H.M.	4	-	11A8.3	12A8.3	20 MIN.	105°	-
* 545	1	3'-0"	7'-0"	SCWD	F	-	H.M.	4	-	11A8.3	12A8.3	20 MIN.	105°	-
* 546	1	3'-0"	7'-0"	SCWD	FG	FRFG	H.M.	7	-	17A8.3	21A8.3	20 MIN.	105°	-
* 546A	1	3'-0"	7'-0"	SCWD	F	-	H.M.	4	-	19A8.3	20A8.3	20 MIN.	105°	-
* 546B	1	3'-0"	7'-0"	SCWD	F	-	H.M.	4	-	19A8.3(SIM)	20A8.3(SIM)	20 MIN.	90°	11
* 501	1	3'-0"	7'-0"	SCWD	F	-	H.M.	4	-	15A8.3	16A8.3	20 MIN.	135°	-
* 501A	1	3'-0"	7'-0"	SCWD	F	-	H.M.	4	-	15A8.3	16A8.3	20 MIN.	90°	-
* 503	1	3'-0"	7'-0"	SCWD	F	-	H.M.	4	-	15A8.3	16A8.3	20 MIN.	135°	-
* 505	1	3'-0"	7'-0"	SCWD	F	-	H.M.	4	-	15A8.3	16A8.3	20 MIN.	135°	-
* 518	1	1'-8"	7'-0"	H.M.	F	-	H.M.	4	-	17A8.3(SIM)	18A8.3(SIM)	20 MIN.	90°	4
* 536	1	1'-8"	7'-0"	H.M.	F	-	H.M.	4	-	17A8.3(SIM)	18A8.3(SIM)	20 MIN.	90°	4
* 538	1	1'-8"	7'-0"	H.M.	F	-	H.M.	4	-	17A8.3(SIM)	18A8.3(SIM)	20 MIN.	90°	4
* 540	1	3'-0"	7'-0"	SCWD	F	-	H.M.	4	-	15A8.3	16A8.3	20 MIN.	135°	-
* 542	1	3'-0"	7'-0"	SCWD	F	-	H.M.	4	-	15A8.3	16A8.3	20 MIN.	135°	-
* 544	1	3'-0"	7'-0"	SCWD	F	-	H.M.	4	-	15A8.3	16A8.3	20 MIN.	135°	-
* 546	1	3'-0"	7'-0"	SCWD	FG	FRFG	H.M.	9	-	17A8.3	21A8.3	20 MIN.	105°	-
* 548	1	1'-8"	7'-0"	H.M.	F	-	H.M.	4	-	17A8.3(SIM)	18A8.3(SIM)	20 MIN.	90°	4
* 558	1	1'-8"	7'-0"	H.M.	F	-	H.M.	4	-	17A8.3(SIM)	18A8.3(SIM)	20 MIN.	90°	4
* U146	1	3'-0"	7'-0"	SCWD	F	-	H.M.	4	-	19A8.3	20A8.3	20 MIN.	105°	-

DOOR SCHEDULE - EXTERIOR

NO.	NO. LEAVES	LEAF WIDTH	HT.	DOOR				FRAME				DOOR FIRE RATING	CLOSER DEG.	REMARKS
				MATL.	TYPE	GLAZING	MATL.	TYPE	GLAZING					
E001	2	3'-0"	7'-0"	H.M.	P1	-	H.M.	3	-	3A8.3	4A8.3	-	105°	4, 6, 13, 14
E100A	1	3'-0"	6'-8"	H.M.	P2	1"	H.M.	2	-	3A8.3	4A8.3	-	105°	1, 4, 6, 9, 10, 13
E100C	1	3'-0"	7'-8"	H.M.	P2	1"	H.M.	2	-	1A8.3	2A8.3	-	105°	1, 4, 6, 9, 13
E100D	1	3'-0"	6'-8"	H.M.	P2	1"	H.M.	2	-	3A8.3	4A8.3	-	105°	1, 4, 6, 9, 10, 13
E100E	2	3'-0"	7'-0"	ALUM.	FG	1"	ALUM.	12	1"	12A8.4	14A8.4	-	105°	1, 2, 3, 12
E100F	2	3'-0"	7'-0"	ALUM.	FG	1"	ALUM.	10	1"	8A8.4	10A8.4	-	105°	1, 2, 3, 12
E500D	1	2'-10"	6'-6"	H.M.	F	-	H.M.	2	-	8A8.4	8A8.4	20 MIN.	90°	4, 6
E100G	2	3'-0"	7'-3 1/2"	ALUM.	FG	1"	ALUM.	14	1"	7A8.4	8 & 9A8.2	-	105°	1, 2, 3, 5, 12
E1032	2	3'-0"	7'-6 3/32"	ALUM.	FG	1"	ALUM.	18	1"	13A4.2	5A6.2	-	105°	1, 2, 3, 5, 12
E137	2	3'-0"	7'-6 3/32"	ALUM.	FG	1"	ALUM.	16	1"	11A8.3	12A8.3	-	105°	1, 2, 3, 5, 12
E138A	1	4'-0"	7'-2 5/8"	H.M.	P1	1"	H.M.	2	-	3A8.3	4A8.3	-	105°	1, 4, 6, 11, 13
E140B	1	3'-8"	7'-2 5/8"	H.M.	P1	-	H.M.	2	-	3A8.3	4A8.3	-	105°	4, 6, 9, 13
E141	1	12'-0"	13'-10"	METAL	S	-	METAL	2	-	5A8.3	4A8.5	-	105°	5, 12, 15, 16
E142	1	3'-0"	6'-8"	H.M.	P2	1"	H.M.	2	-	3A8.3	4A8.3	-	105°	1, 4, 6, 9, 10, 13
E143A	1	21'-10"	13'-10"	METAL	S	-	IMFR	2	-	5A8.3	3 & 4A8.5	-	105°	5, 12, 15, 16

DOOR SCHEDULE - FIRST FLOOR

NO.	NO. LEAVES	LEAF WIDTH	HT.	DOOR				FRAME				DOOR FIRE RATING	CLOSER DEG.	REMARKS
				MATL.	TYPE	GLAZING	MATL.	TYPE	GLAZING					
D01	1	3'-0"	7'-0"	H.M.	N	FRRG	H.M.	2	-	9A8.3(SIM)	10A8.3(SIM)	60 MIN.	90°	6
D01A	1	3'-0"	7'-0"	H.M.	F	-	H.M.	1	-	7A8.3	8A8.3	90 MIN.	105°	6
D01B1	1	3'-0"	7'-0"	H.M.	F	-	H.M.	1	-	7A8.3	8A8.3	90°	6	
D01B2	1	3'-0"	7'-0"	H.M.	F	-	H.M.	1	-	7A8.3	8A8.3	90°	6	
D01C	2	3'-0"	7'-0"	H.M.	F	-	H.M.	2	-	9A8.3(SIM)	10A8.3(SIM)	90 MIN.	90°	6
D01D	1	3'-8"	7'-0"	H.M.	F	-	H.M.	2	-	9A8.3(SIM)	10A8.3(SIM)	90 MIN.	90°	6
D01E	1	3'-0"	7'-0"	H.M.	F	-	H.M.	2	-	9A8.3(SIM)	10A8.3(SIM)	90°	6	
D01F	1	3'-0"	7'-0"	H.M.	F	-	H.M.	2	-	9A8.3(SIM)	10A8.3(SIM)	90°	6	
D01G	1	3'-0"	7'-0"	H.M.	F	-	H.M.	2	-	9A8.3(SIM)	10A8.3(SIM)	90°	6	
D01H	1	3'-0"	7'-0"	H.M.	F	-	H.M.	2	-	9A8.3(SIM)	10A8.3(SIM)	90°	6	
D01I	1	3'-0"	7'-0"	H.M.	F	-	H.M.	2	-	9A8.3(SIM)	10A8.3(SIM)	90°	6	
D01J	1	3'-0"	7'-0"	H.M.	F	-	H.M.	2	-	9A8.3(SIM)	10A8.3(SIM)	90°	6	
D01K	1	3'-0"	7'-0"	H.M.	F	-	H.M.	2	-	9A8.3(SIM)	10A8.3(SIM)	90°	6	
D01L	1	3'-0"	7'-0"	H.M.	F	-	H.M.	2	-	9A8.3(SIM)	10A8.3(SIM)	90°	6	
D01M	1	3'-0"	7'-0"	H.M.	F	-	H.M.	2	-	9A8.3(SIM)	10A8.3(SIM)	90°	6	
D01N	1	3'-0"	7'-0"	H.M.	F	-	H.M.	2	-	9A8.3(SIM)	10A8.3(SIM)	90°	6	
D01O	1	3'-0"	7'-0"	H.M.	F	-	H.M.	2	-	9A8.3(SIM)	10A8.3(SIM)	90°	6	
D01P	1	3'-0"	7'-0"	H.M.	F	-	H.M.	2	-	9A8.3(SIM)	10A8.3(SIM)	90°	6	
D01Q	1	3'-0"	7'-0"	H.M.	F	-	H.M.	2	-	9A8.3(SIM)	10A8.3(SIM)	90°	6	
D01R	1	3'-0"	7'-0"	H.M.	F	-	H.M.	2	-	9A8.3(SIM)	10A8.3(SIM)	90°	6	
D01S	1	3'-0"	7'-0"	H.M.	F	-	H.M.	2	-	9A8.3(SIM)	10A8.3(SIM)	90°	6	
D01T	1	3'-0"	7'-0"	H.M.	F	-	H.M.	2	-	9A8.3(SIM)	10A8.3(SIM)	90°	6	
D01U	1	3'-0"	7'-0"	H.M.	F	-	H.M.	2	-	9A8.3(SIM)	10A8.3(SIM)	90°	6	
D01V	1	3'-0"	7'-0"	H.M.	F	-	H.M.	2	-	9A8.3(SIM)	10A8.3(SIM)	90°	6	
D01W	1	3'-0"	7'-0"	H.M.	F	-	H.M.	2	-	9A8.3(SIM)	10A8.3(SIM)	90°	6	
D01X	1	3'-0"	7'-0"	H.M.	F	-	H.M.	2	-	9A8.3(SIM)	10A8.3(SIM)	90°	6	
D01Y	1	3'-0"	7'-0"	H.M.	F	-	H.M.	2	-	9A8.3(SIM)	10A8.3(SIM)	90°	6	
D01Z	1	3'-0"	7'-0"	H.M.	F	-	H.M.	2	-	9A8.3(SIM)	10A8.3(SIM)	90°	6	
D02	2	3'-0"	7'-0"	ALUM.	FG	1"	ALUM.	13	1/4"	29A8.3	29A8.3	180 MIN.	105°	1, 2, 3, 5, 12
D02A	1	3'-0"	7'-0"	ALUM.	FG	1/4"	ALUM.	11	1/4"	29A8.3	29A8.3	180 MIN.	105°	1, 2, 3, 5,

REVISIONS	No.	Description	Date
	1	RECORD DRAWINGS	10/20/17

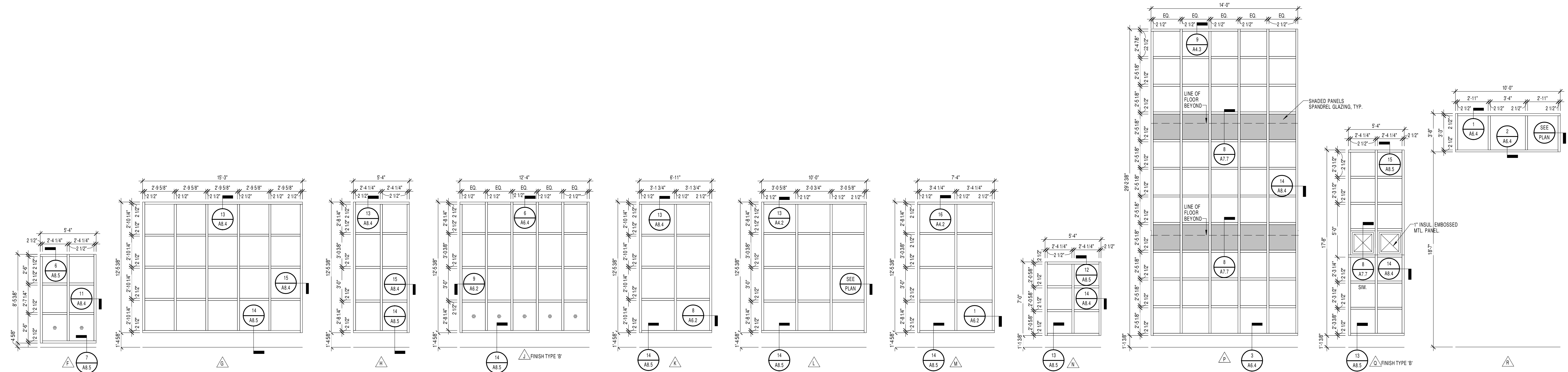

ALUMINUM CURTAIN WALL FRAME TYPES
1/4" = 1'-0" ALL EXTERIOR GLAZING SHALL BE 1" INSULATED, UN.O.
◎ DENOTES TEMPERED GLASS OR FIRE-RATED SAFETY GLASS AT FIRE RATED DOORS

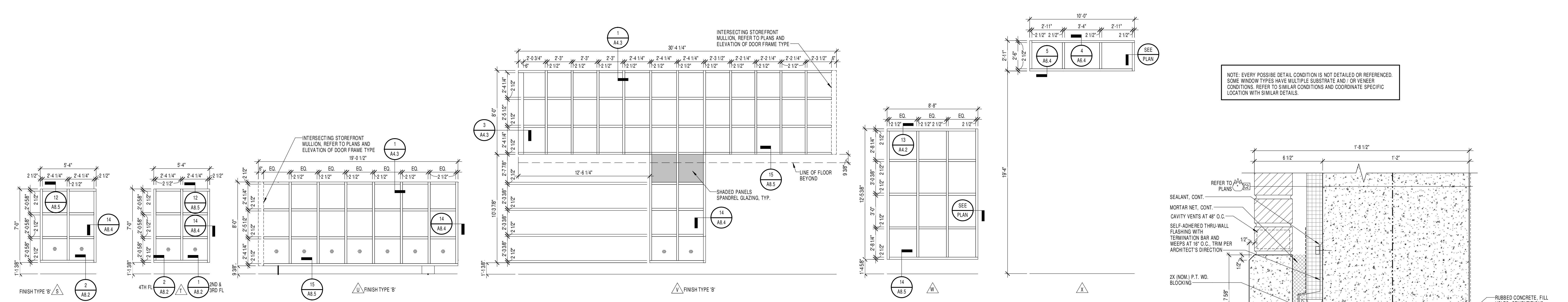

ALUMINUM CURTAIN WALL FRAME TYPES
1/4" = 1'-0" ALL EXTERIOR GLAZING SHALL BE 1" INSULATED, UN.O.
◎ DENOTES TEMPERED GLASS OR FIRE-RATED SAFETY GLASS AT FIRE RATED DOORS

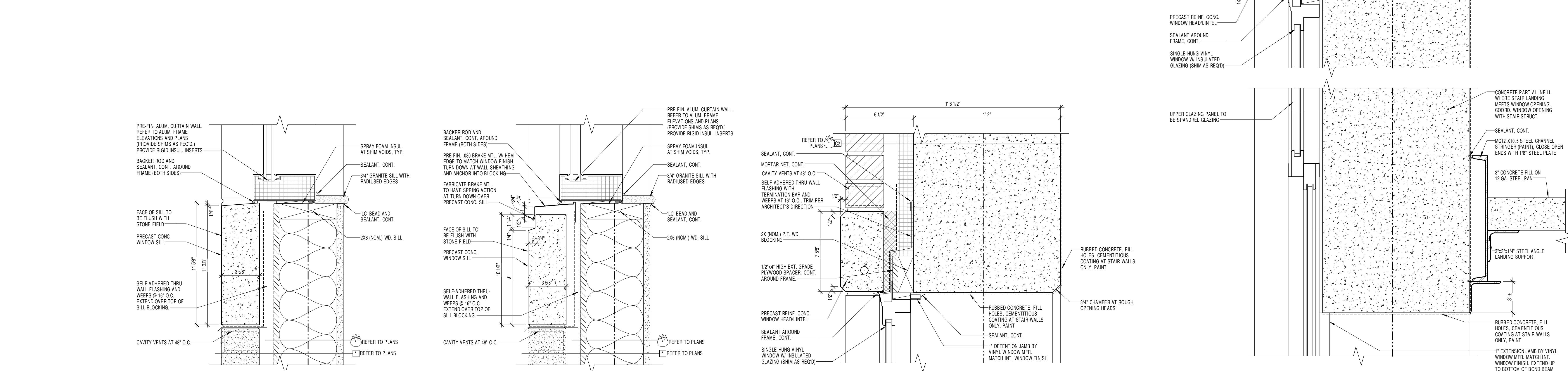

ALUMINUM CURTAIN WALL SILL AT 2ND AND 3RD FLOORS - TYP.
3" = 1'-0"

ALUMINUM CURTAIN WALL SILL AT 2ND AND 3RD FLOORS - TYP.
3" = 1'-0"

VINYL WINDOW HEAD - AT CONCRETE
3" = 1'-0"

VINYL WINDOW HEAD - CONCRETE (AT STRINGER LOCATIONS, REFER TO ELEVATIONS)
3" = 1'-0"

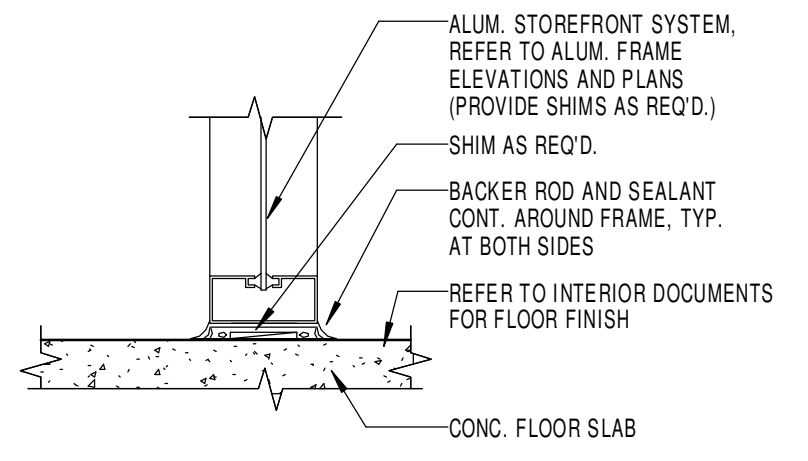

32 INT. STOREFRONT SILL DETAIL - TYP.
1 1/2" = 1'-0"

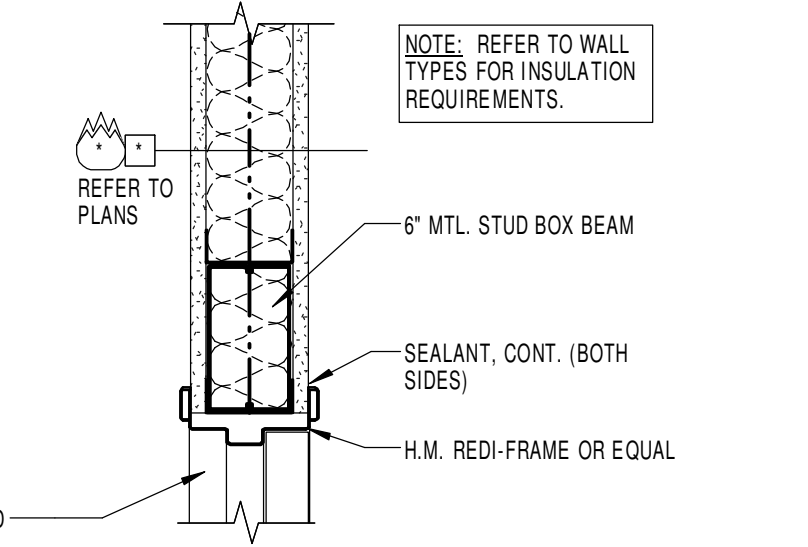

33 TYP. INT. H.M. DOOR HEAD DETAIL
1 1/2" = 1'-0"

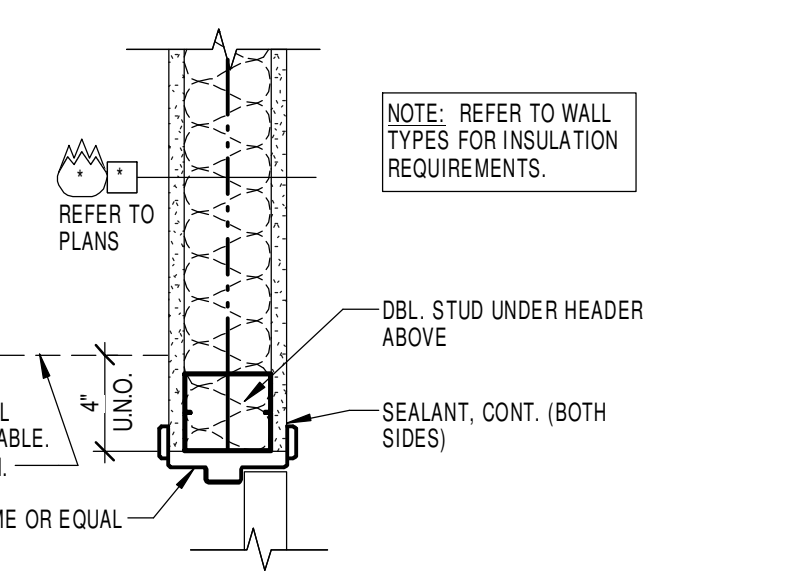

34 TYP. INT. H.M. DOOR JAMB DETAIL
1 1/2" = 1'-0"

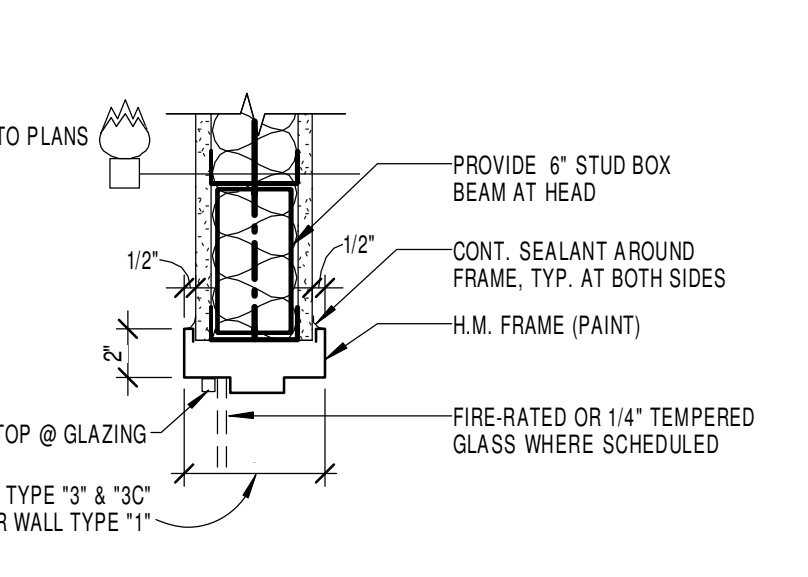

35 TYP. H.M. HEAD @ MTL. STUD
1 1/2" = 1'-0"

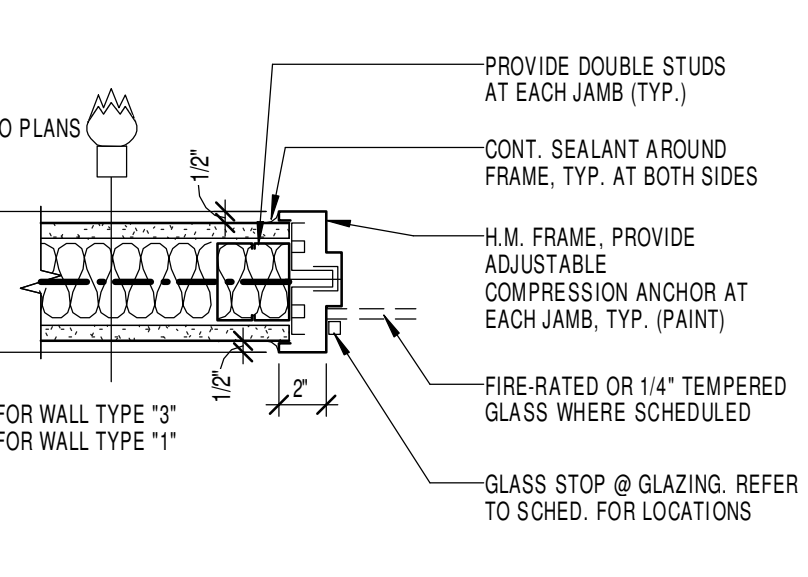

36 TYP. H.M. JAMB @ MTL. STUD (SILL SIM.)
1 1/2" = 1'-0"

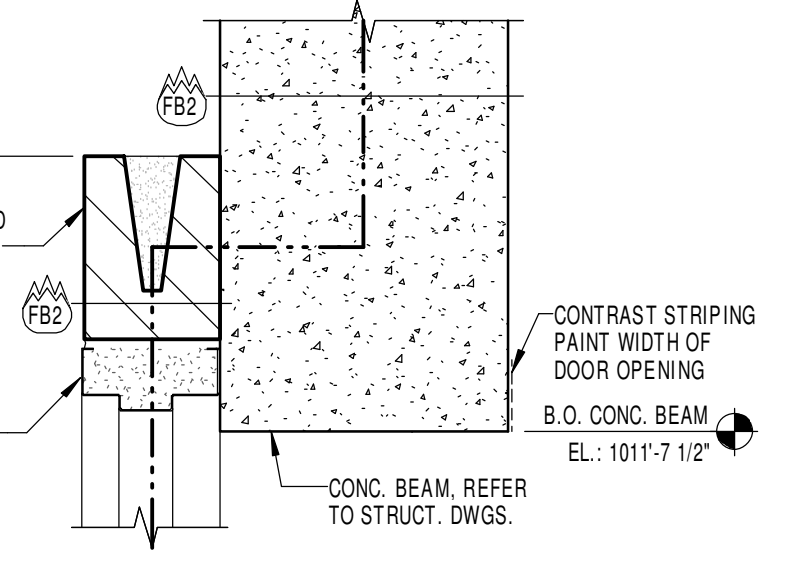

37 DOOR U145 INT. H.M. DOOR HEAD DETAIL @ CMU
1 1/2" = 1'-0"

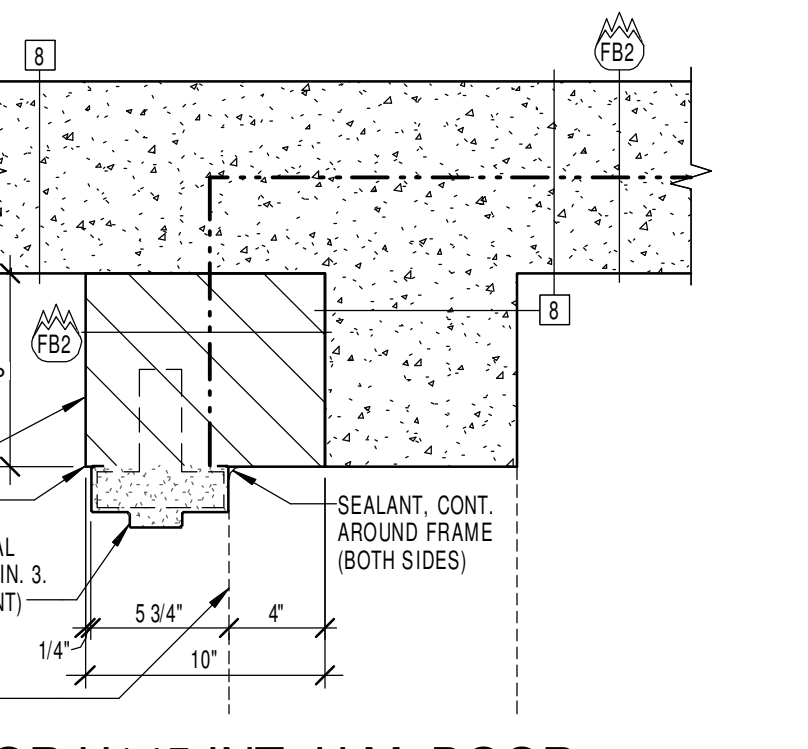

38 DOOR U145 INT. H.M. DOOR JAMB DETAIL @ CMU
1 1/2" = 1'-0"

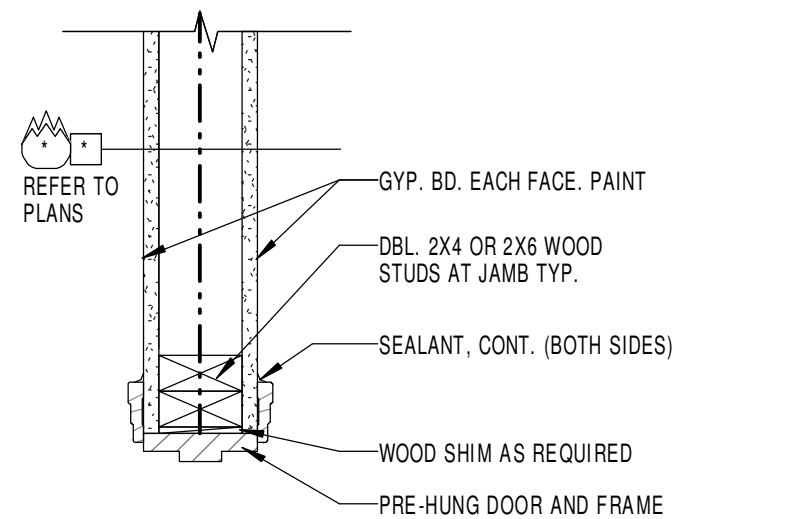

25 INT. WOOD DOOR JAMB DETAIL - TYP.
1 1/2" = 1'-0"

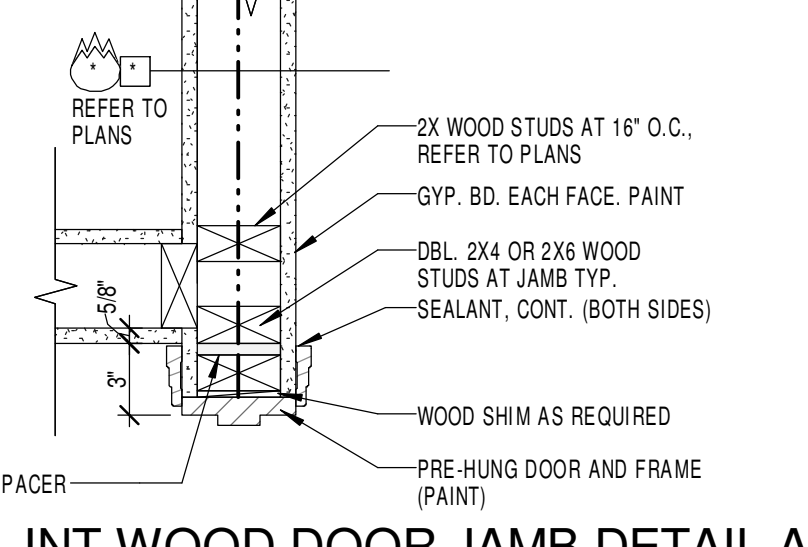

26 INT WOOD DOOR JAMB DETAIL AT ADJACENT WALL - TYP.
1 1/2" = 1'-0"

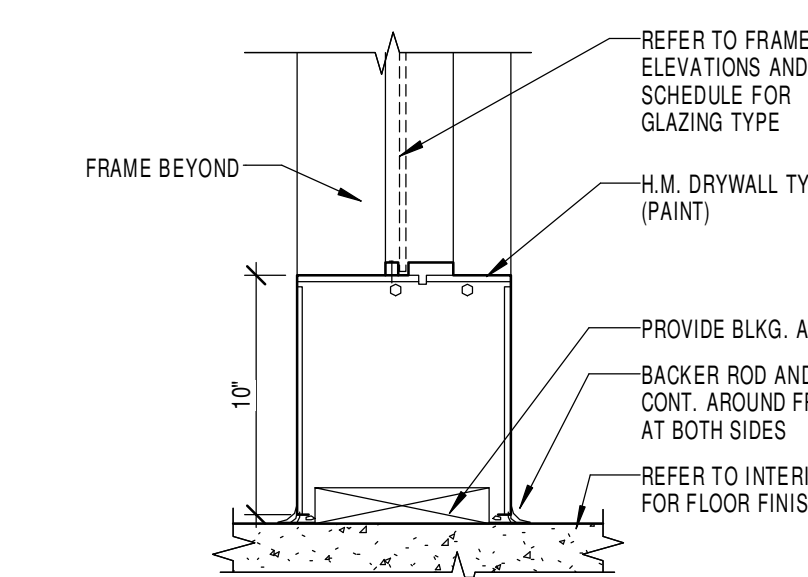

27 INT. H.M. SILL DETAIL
1 1/2" = 1'-0"

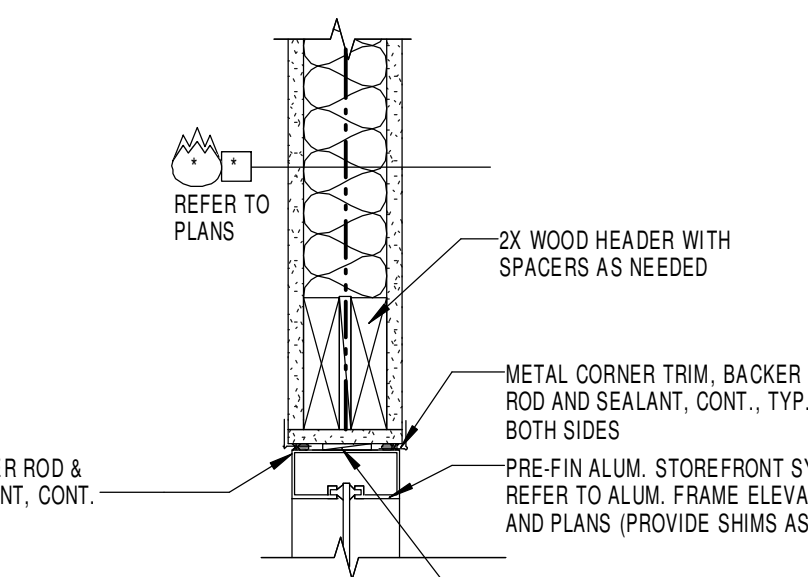

28 ALUM. HEAD DETAIL
1 1/2" = 1'-0"

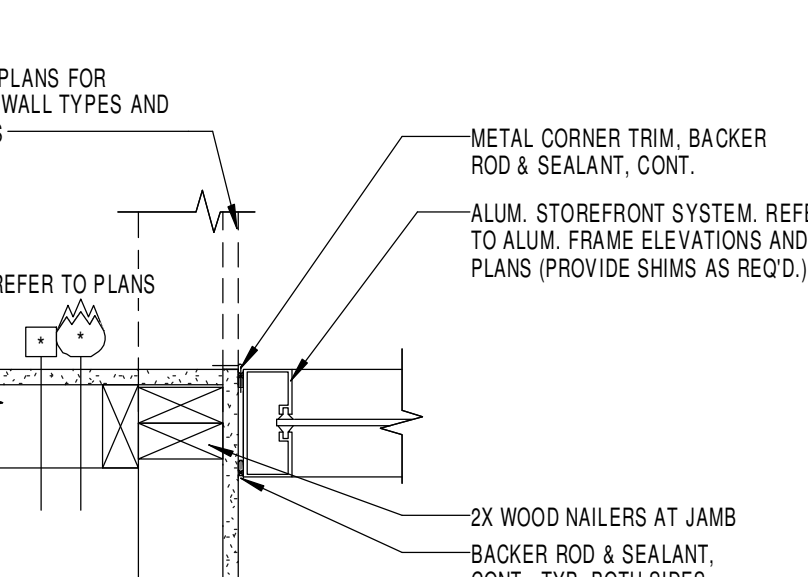

29 ALUM STOREFRONT JAMB
1 1/2" = 1'-0"

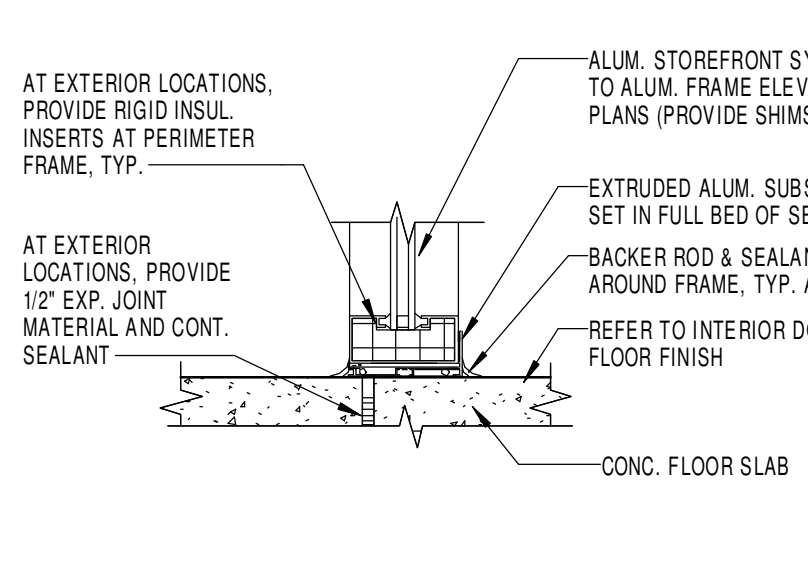

30 EXT. STOREFRONT SILL DETAIL - TYP.
1 1/2" = 1'-0"

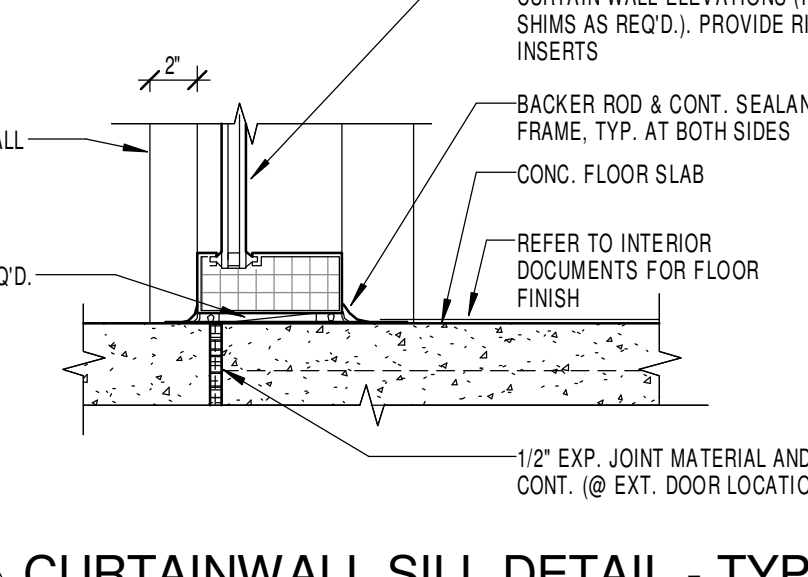

31 CURTAINWALL SILL DETAIL - TYP.
1 1/2" = 1'-0"

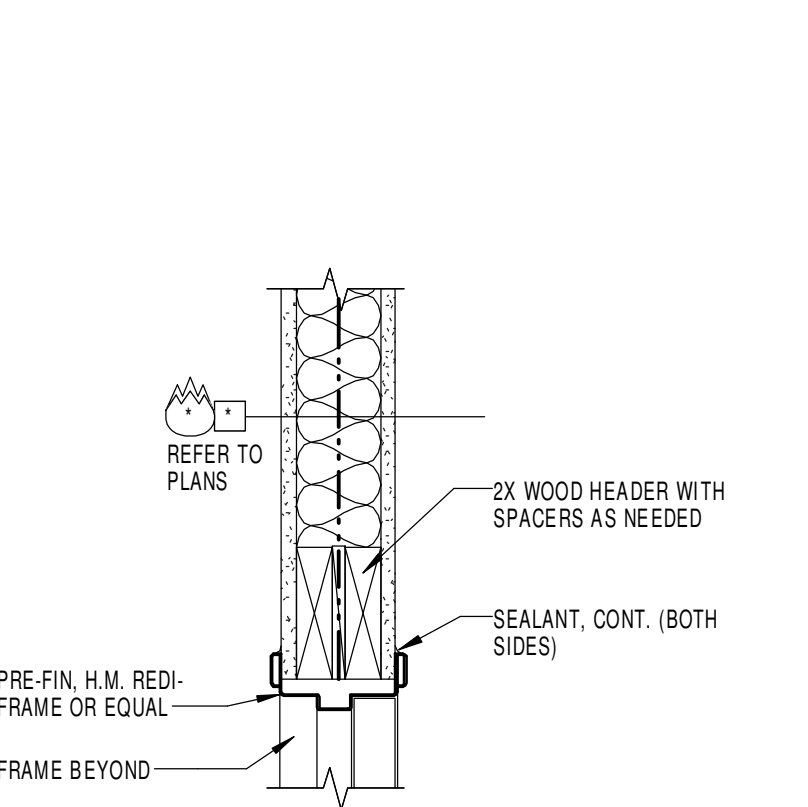

19 INT H.M. DOOR HEAD DETAIL - TYP.
1 1/2" = 1'-0"

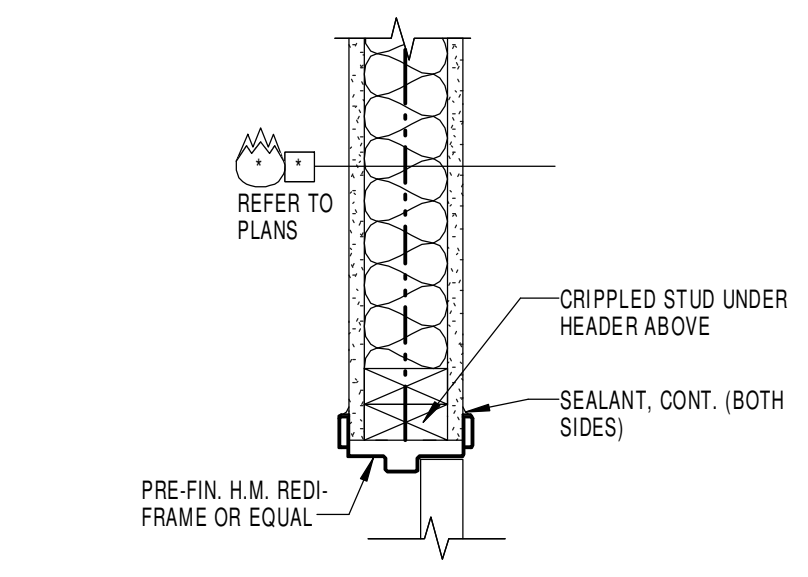

20 INT H.M. DOOR JAMB DETAIL - TYP.
1 1/2" = 1'-0"

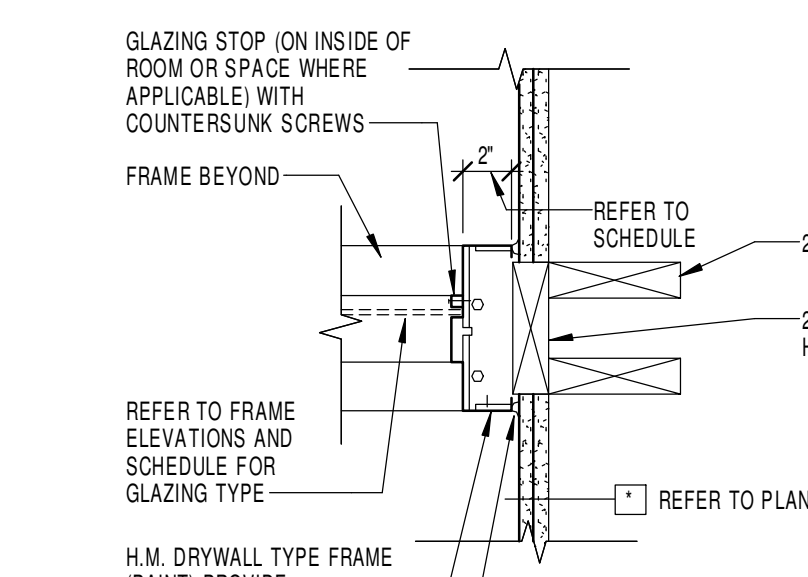

21 INT. H.M. DOOR JAMB DETAIL - FLUSH
1 1/2" = 1'-0"

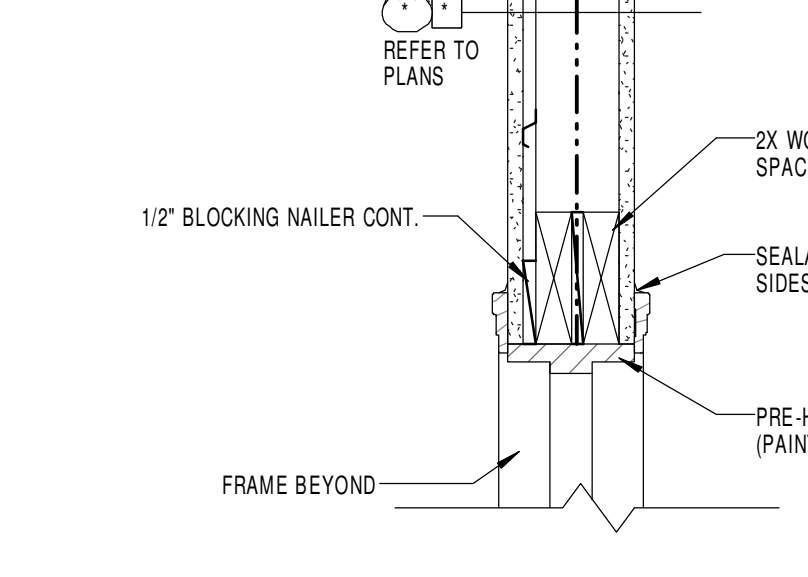

22 INT WOOD DOOR HEAD DETAIL - TYP.
1 1/2" = 1'-0"

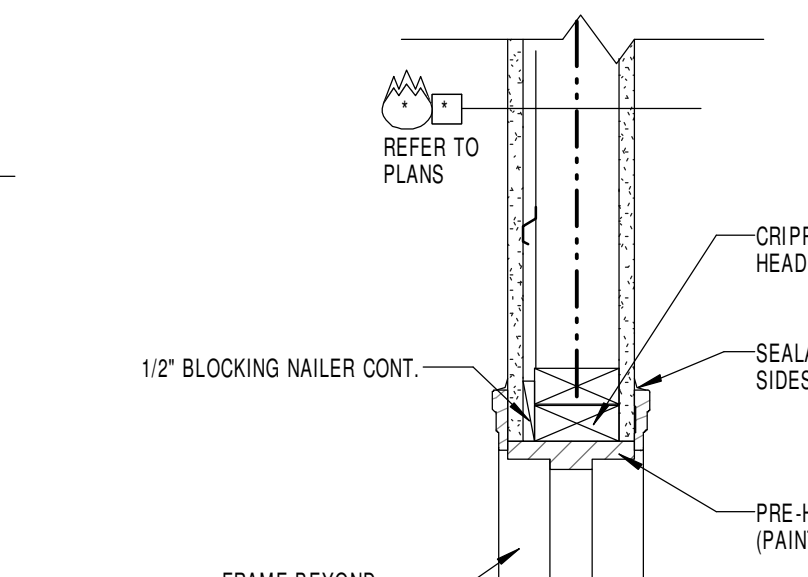

23 INT WOOD DOOR JAMB DETAIL - TYP.
1 1/2" = 1'-0"

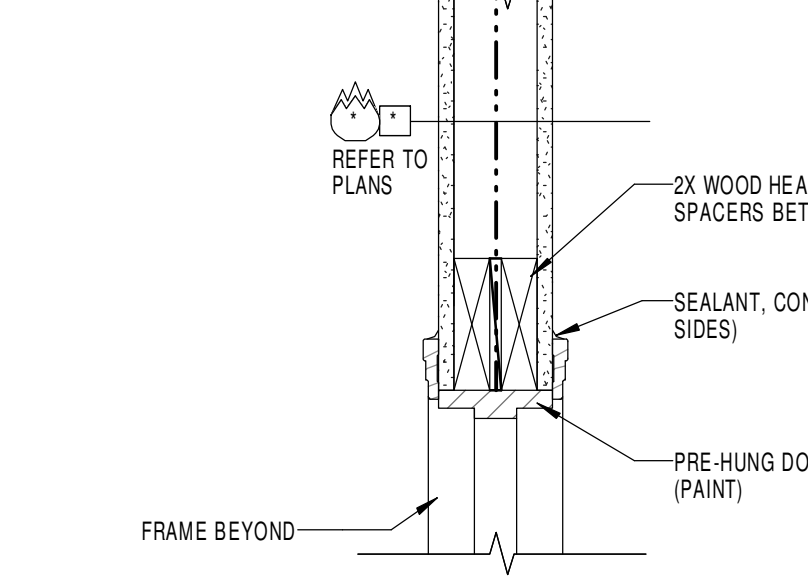

24 INT. WOOD DOOR HEAD DETAIL - TYP.
1 1/2" = 1'-0"

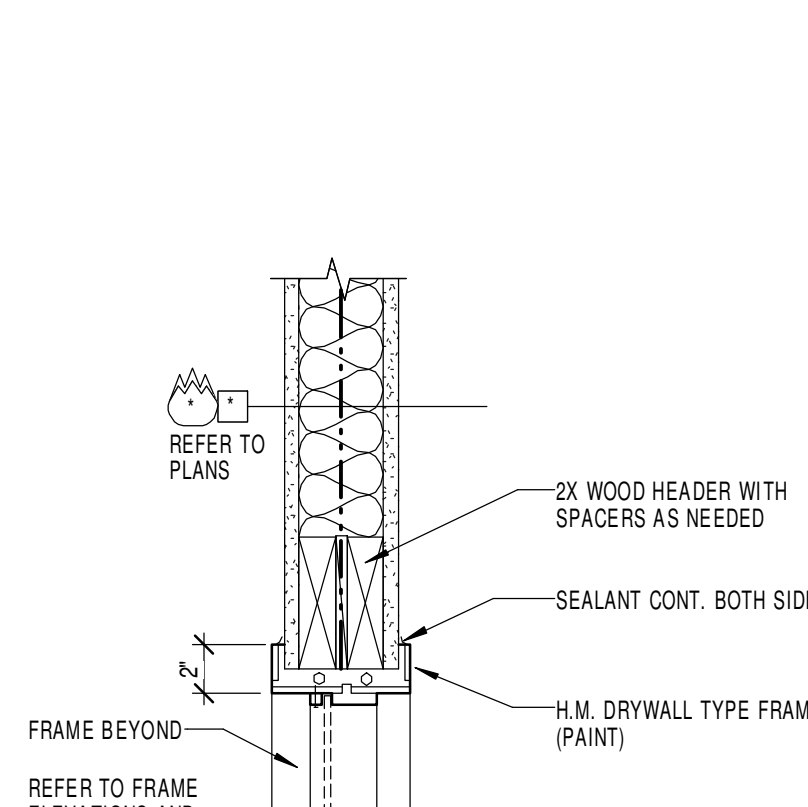

13 INT H.M. DOOR HEAD DETAIL
1 1/2" = 1'-0"

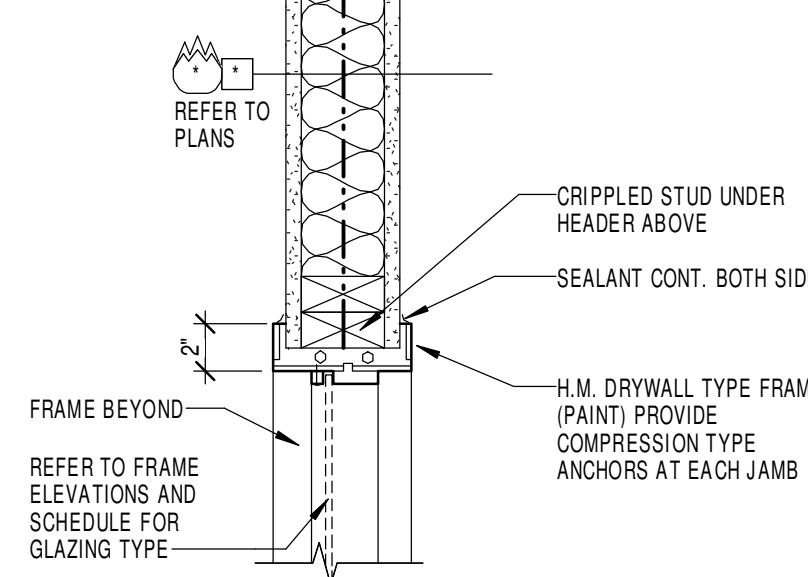

14 INT H.M. DOOR JAMB DETAIL
1 1/2" = 1'-0"

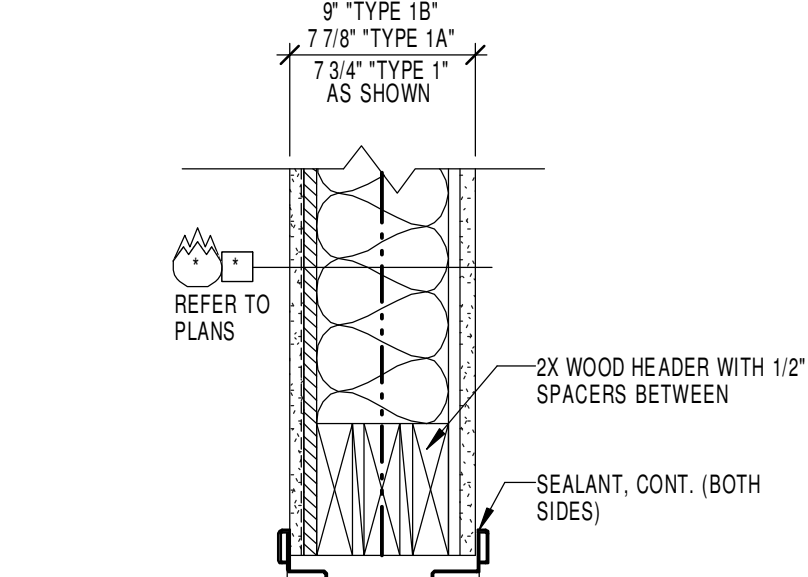

15 INT H.M. DOOR HEAD DETAIL - TYP.
1 1/2" = 1'-0"

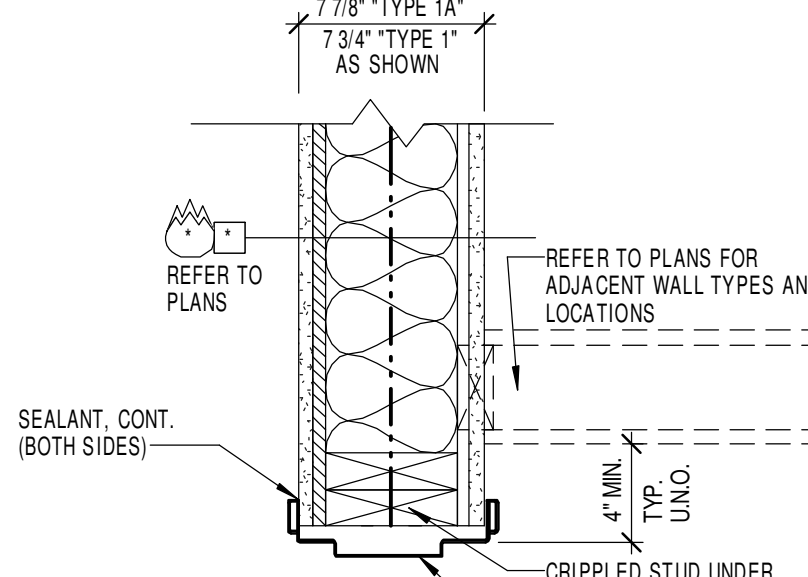

16 INT H.M. DOOR JAMB DETAIL - TYP.
1 1/2" = 1'-0"

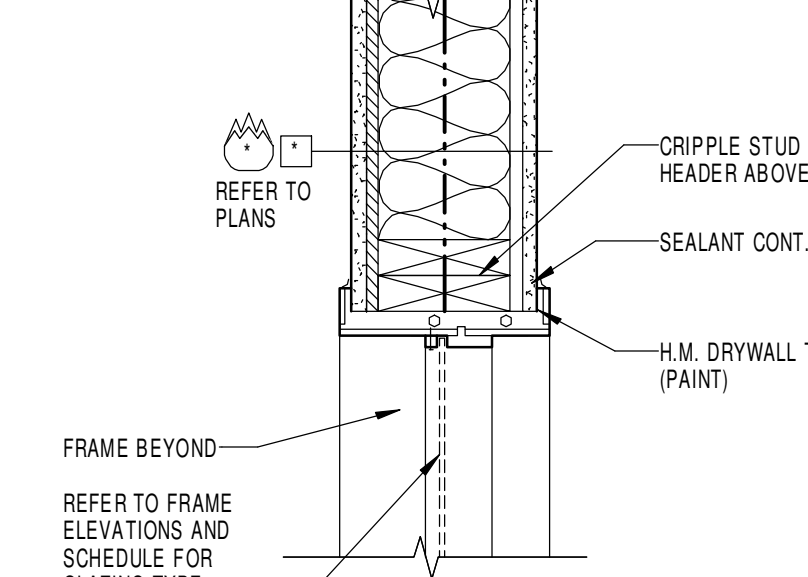

17 INT. H.M. DOOR HEAD DETAIL - TYP.
1 1/2" = 1'-0"

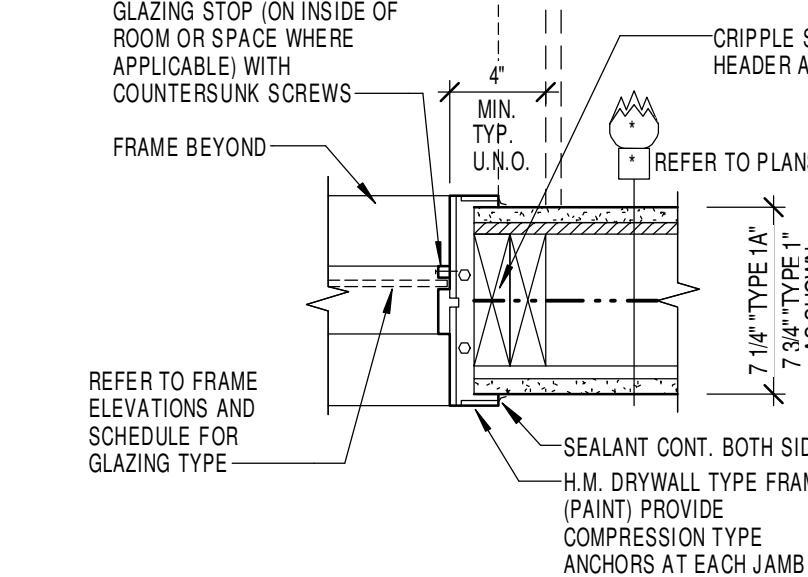

18 INT. H.M. DOOR JAMB DETAIL - TYP.
1 1/2" = 1'-0"

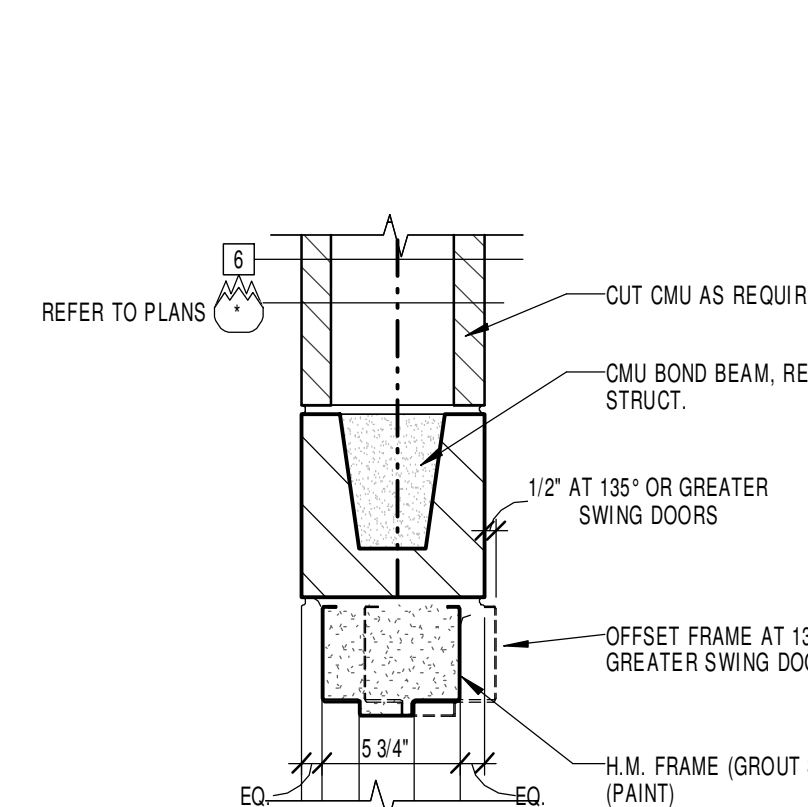

7 INT. H.M. DOOR HEAD DETAIL @ CMU
1 1/2" = 1'-0"

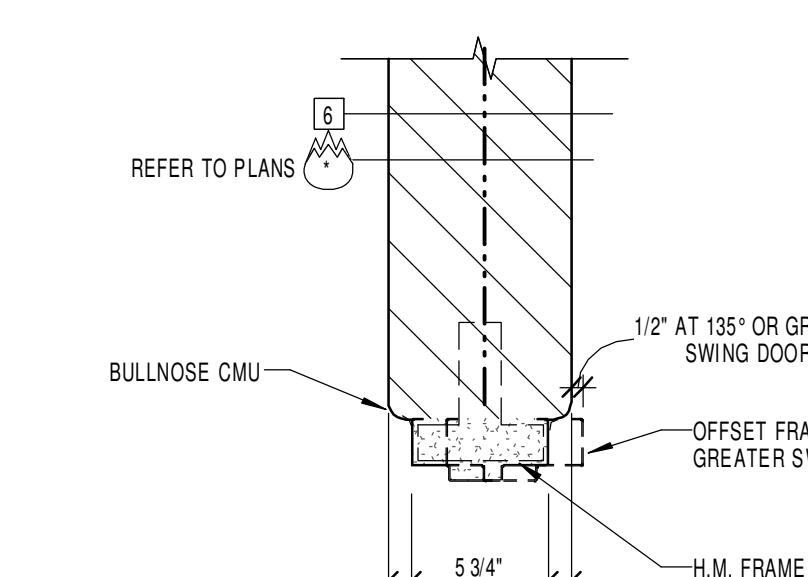

8 INT. H.M. DOOR JAMB DETAIL @ CMU
1 1/2" = 1'-0"

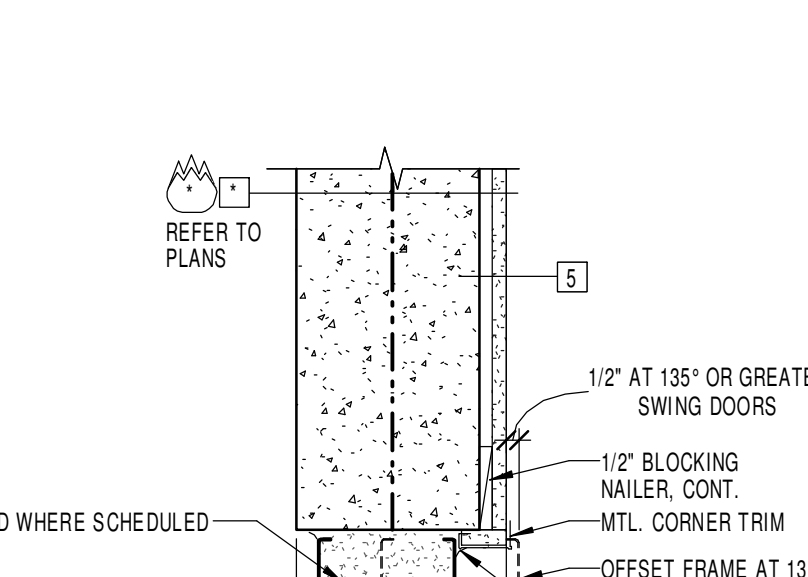

9 INT. H.M. DOOR HEAD DETAIL @ CONC. - TYP.
1 1/2" = 1'-0"

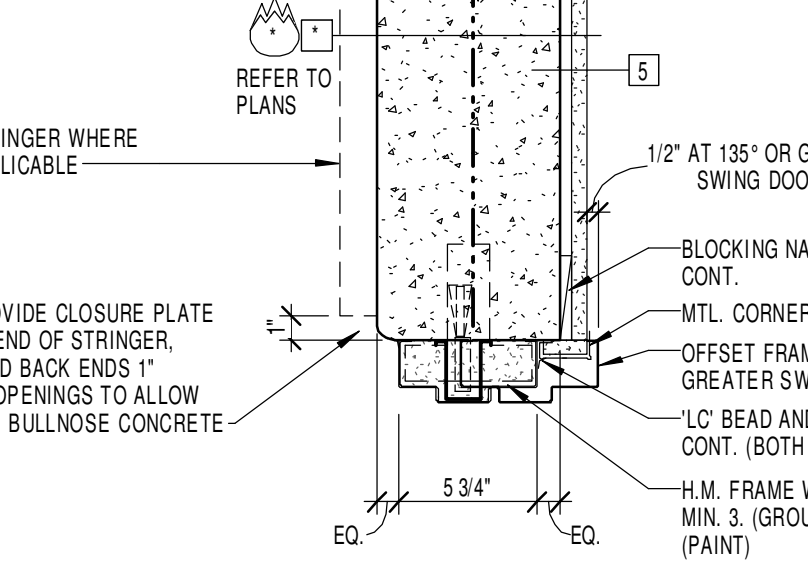

10 INT. H.M. DOOR JAMB DETAIL @ CONC. - TYP.
1 1/2" = 1'-0"

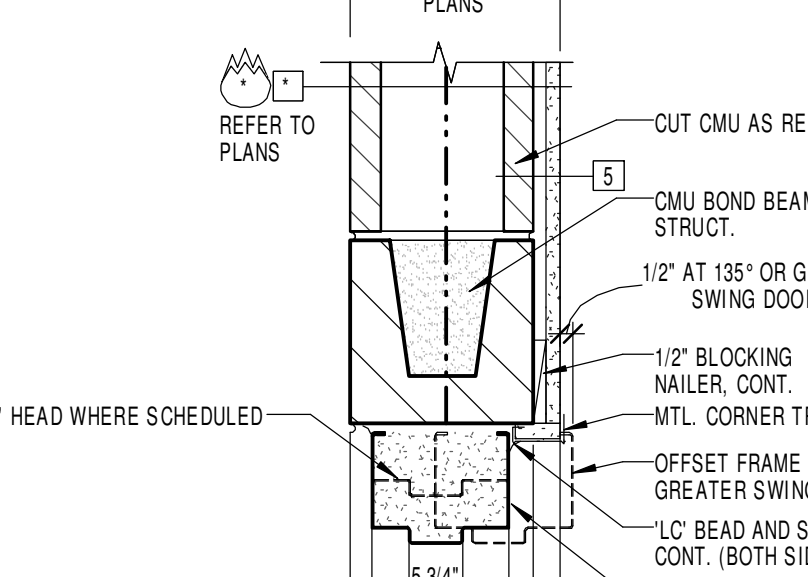

11 INT H.M. DOOR HEAD DETAIL @ CMU - TYP.
1 1/2" = 1'-0"

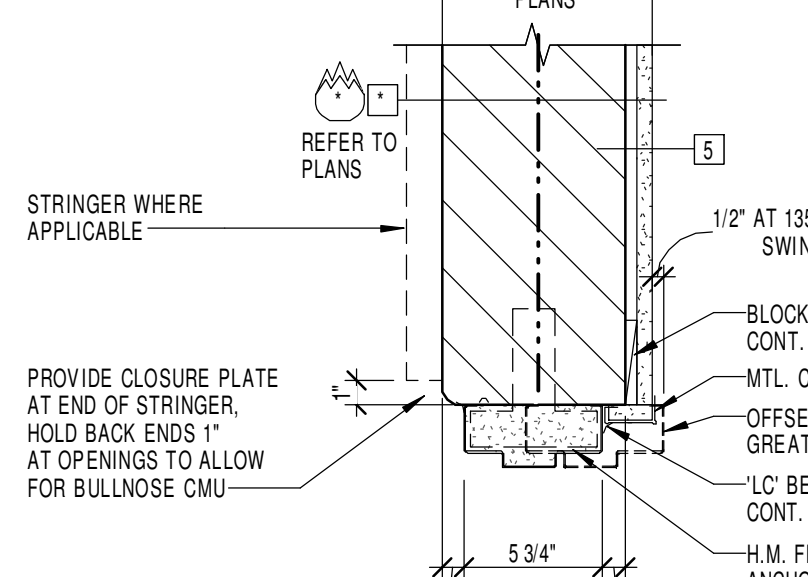

12 INT H.M. DOOR JAMB DETAIL @ CMU - TYP.
1 1/2" = 1'-0"

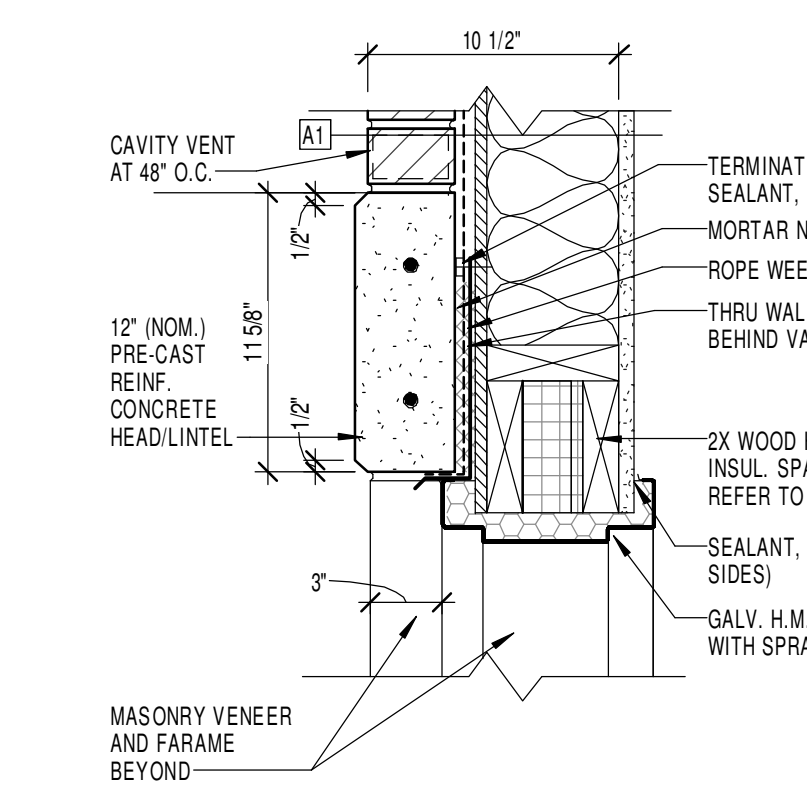

1 EXT H.M. DOOR HEAD DETAIL @ WOOD FRAMING
1 1/2" = 1'-0"

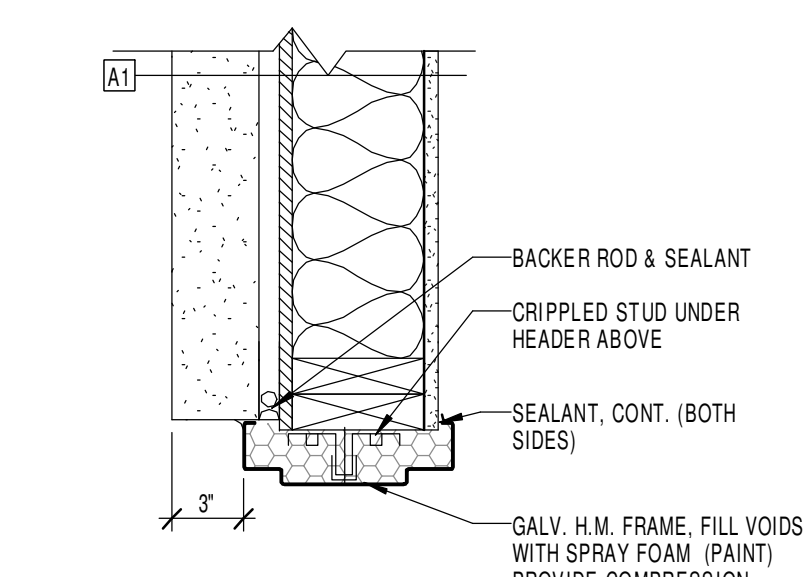

2 EXT H.M. DOOR JAMB DETAIL @ WOOD FRAMING
1 1/2" = 1'-0"

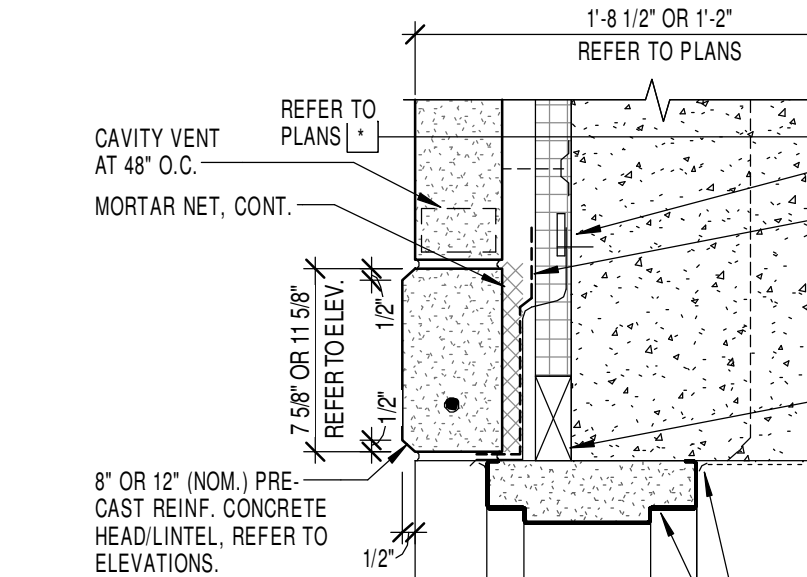

3 EXT H.M. DOOR HEAD DETAIL @ CONC - TYP. (SIM AT CMU)
1 1/2" = 1'-0"

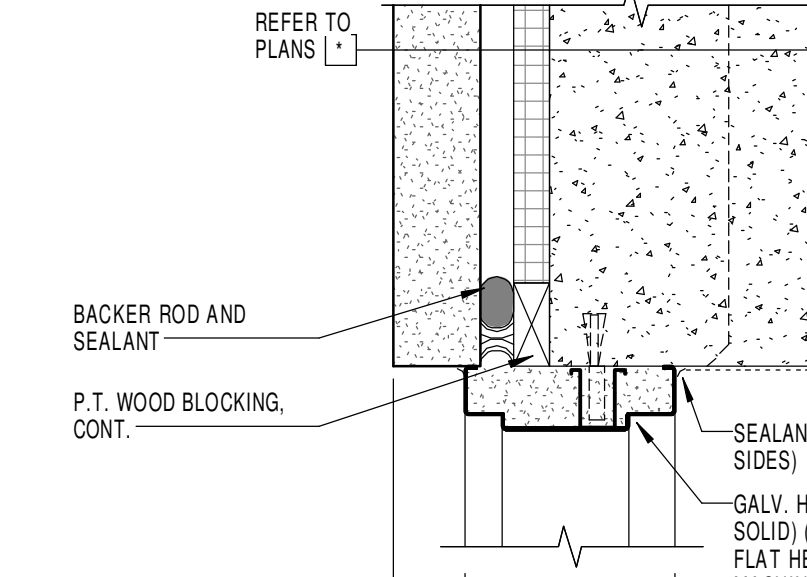

4 EXT H.M. DOOR JAMB DETAIL @ CONC - TYP. (SIM AT CMU)
1 1/2" = 1'-0"

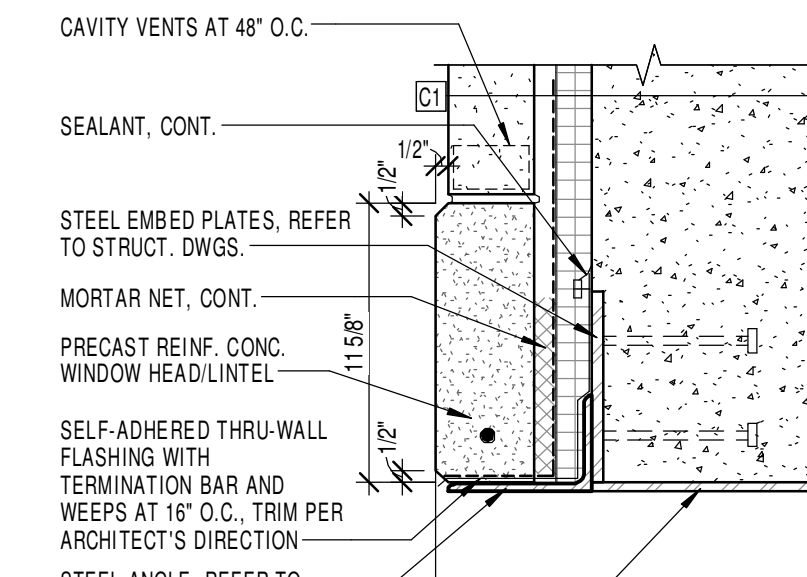

5 OVERHEAD DOOR HEAD DETAIL
1 1/2" = 1'-0"

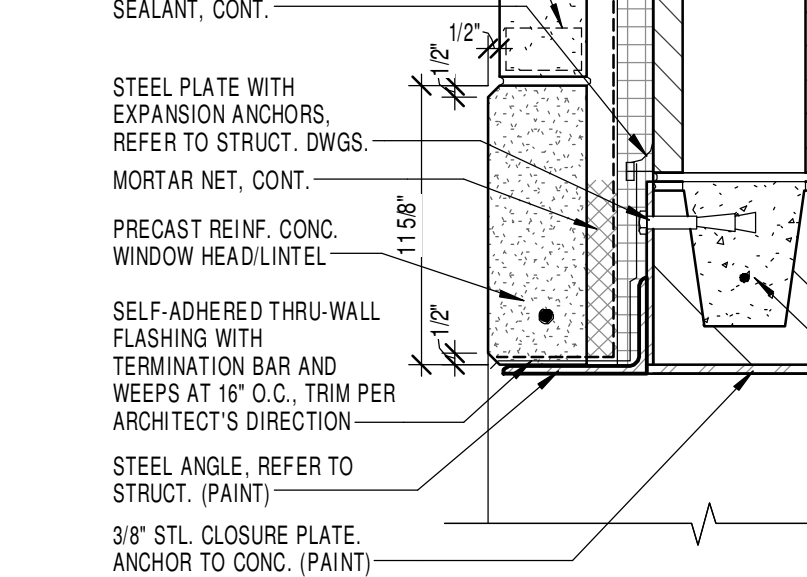

6 OVERHEAD DOOR HEAD DETAIL
1 1/2" = 1'-0"

JOB NO.	1453
DATE	01/08/2016
DRAWN	MM
CHECKED	MM,BKL

REVISIONS	No.	Description	Date
	1	RECORD DRAWINGS	10/20/17

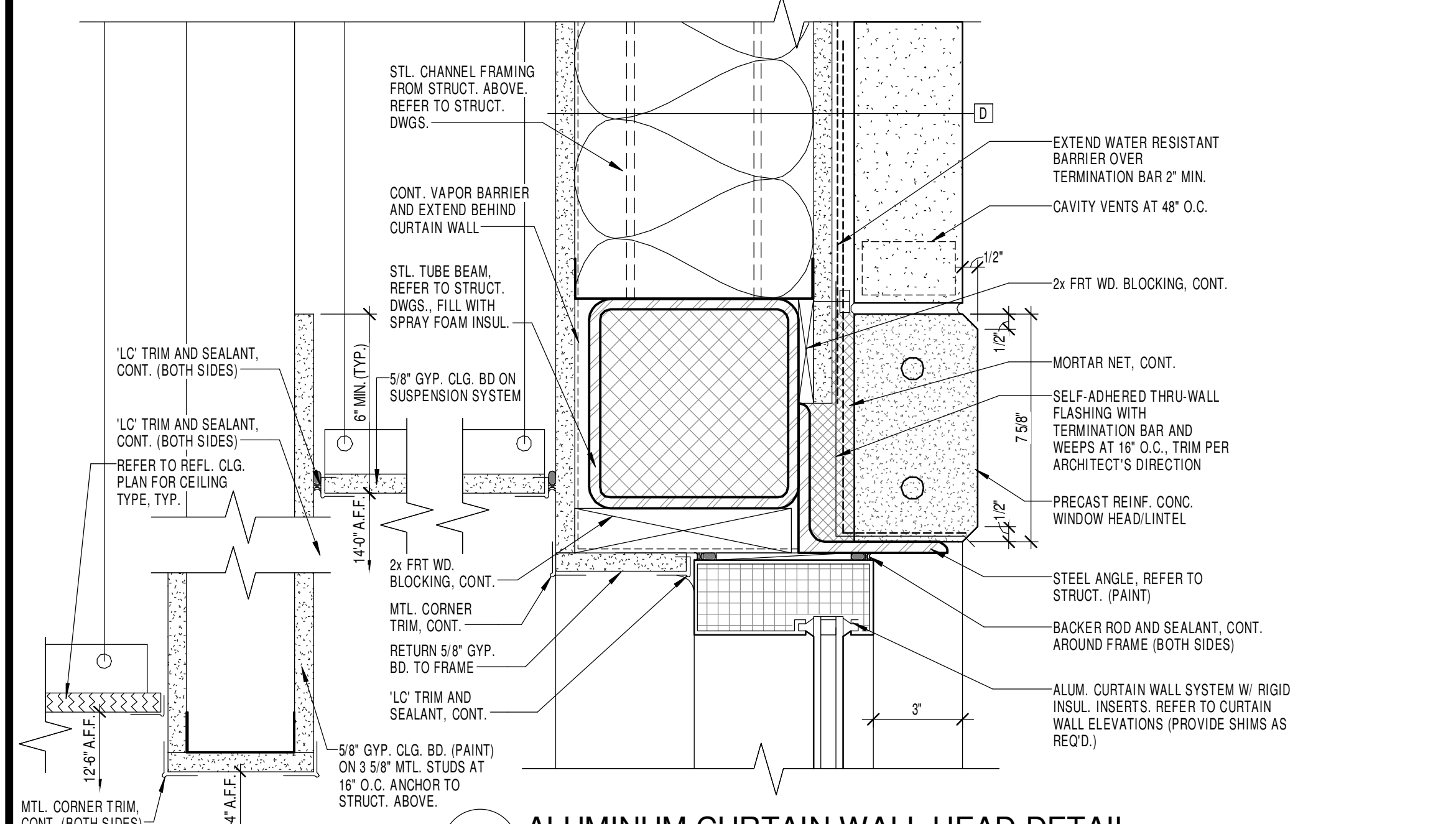

13 ALUMINUM CURTAIN WALL HEAD DETAIL
3" = 1'-0"

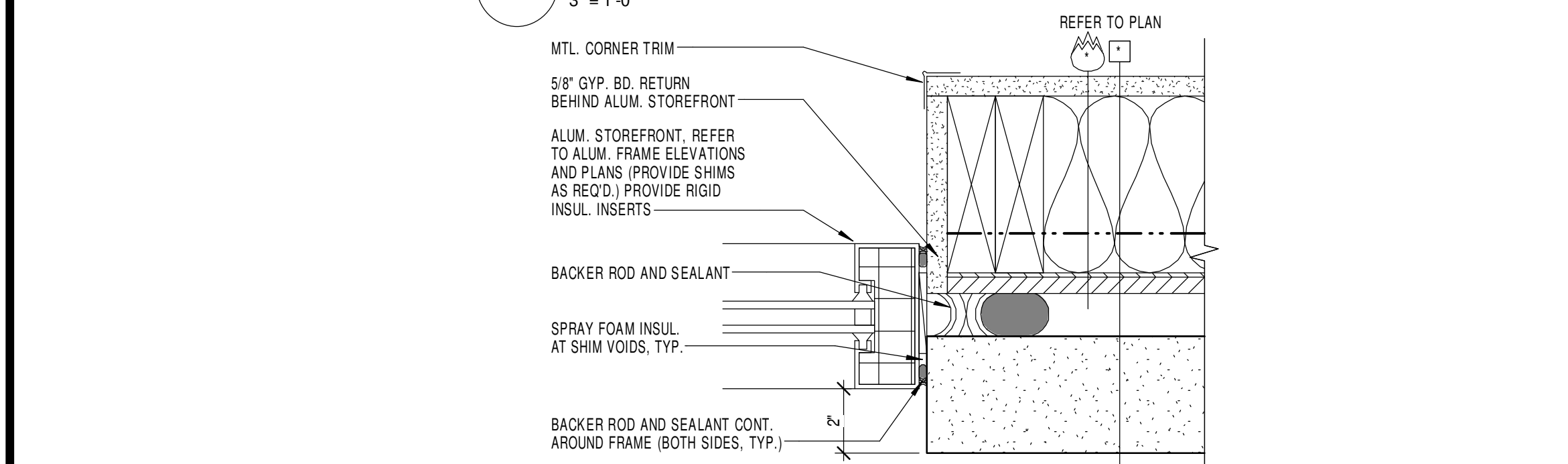

14 ALUMINUM STOREFRONT JAMB DETAIL (CURTAINWALL SIM)
3" = 1'-0"

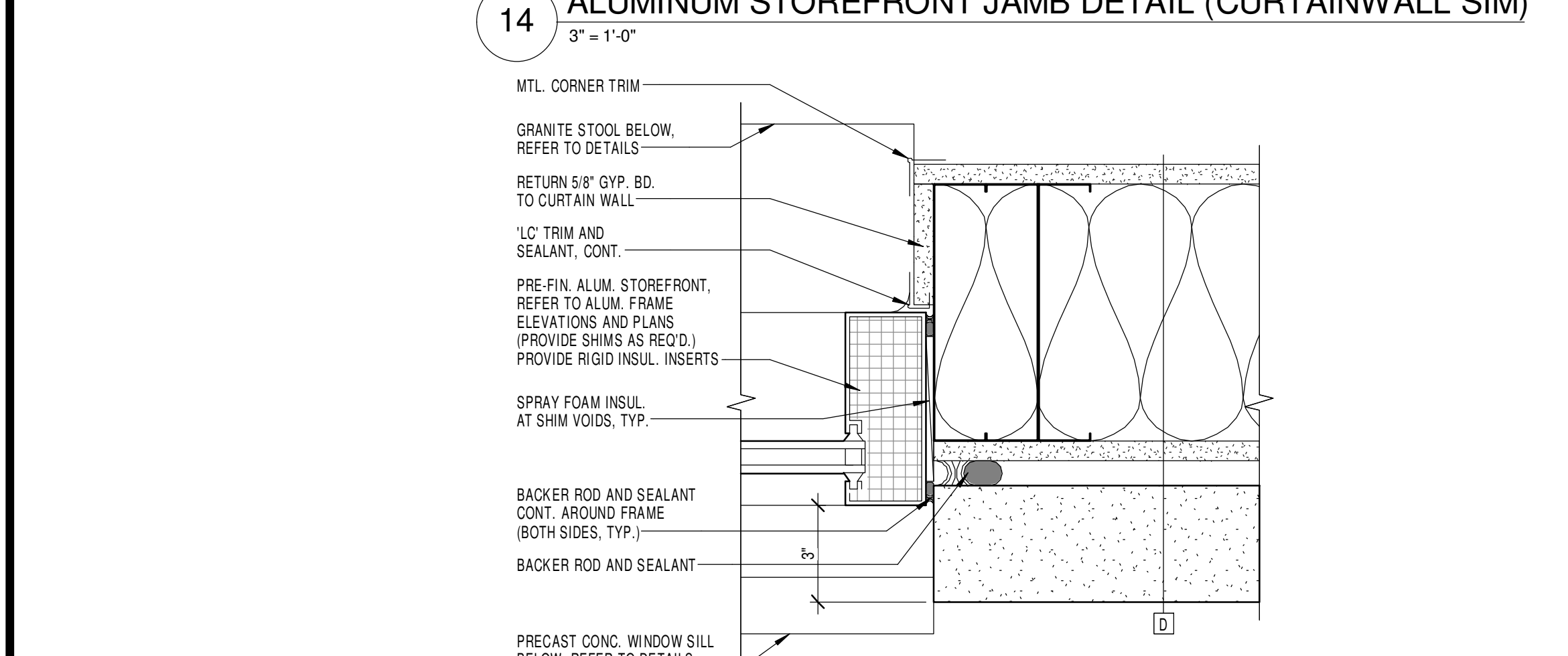

15 ALUMINUM CURTAIN WALL JAMB DETAIL
3" = 1'-0"

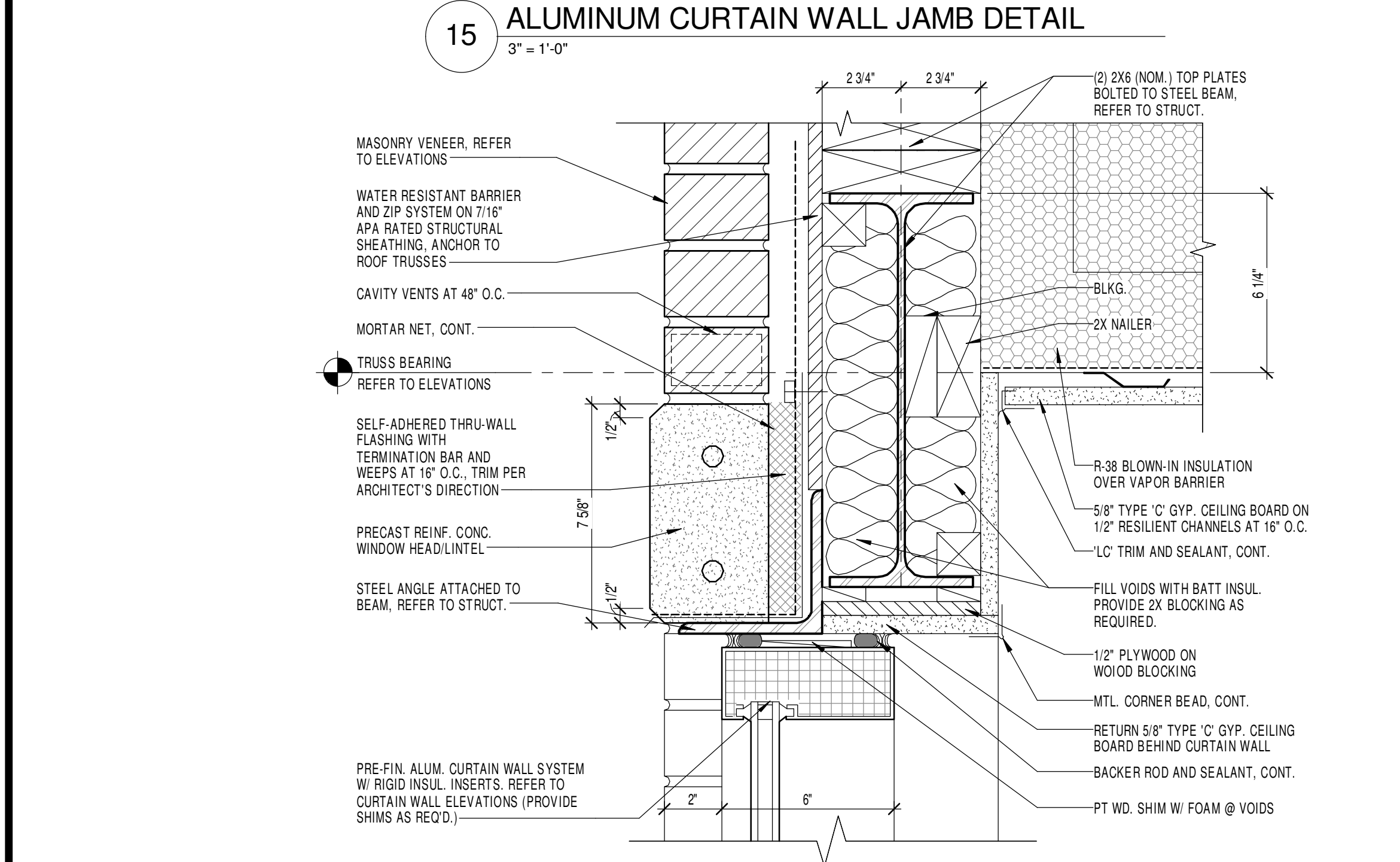

16 ALUMINUM CURTAIN WALL HEAD DETAIL
3" = 1'-0"

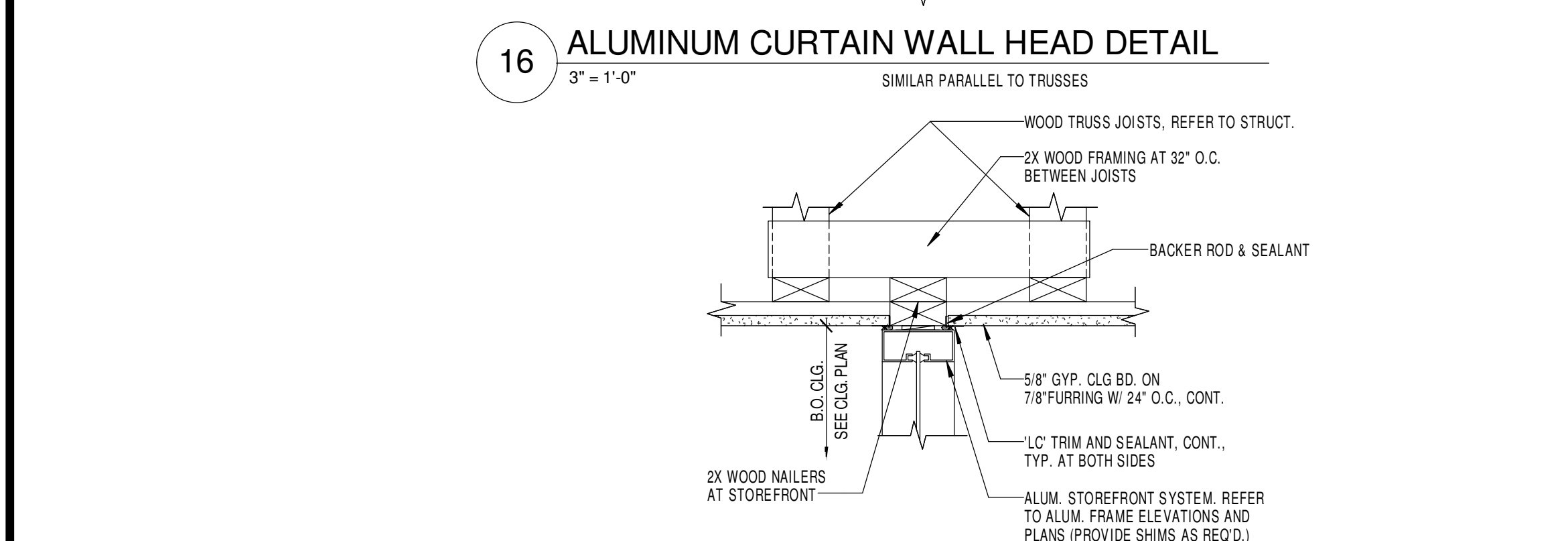

17 ALUMINUM STOREFRONT HEAD - INTERIOR
1 1/2" = 1'-0"

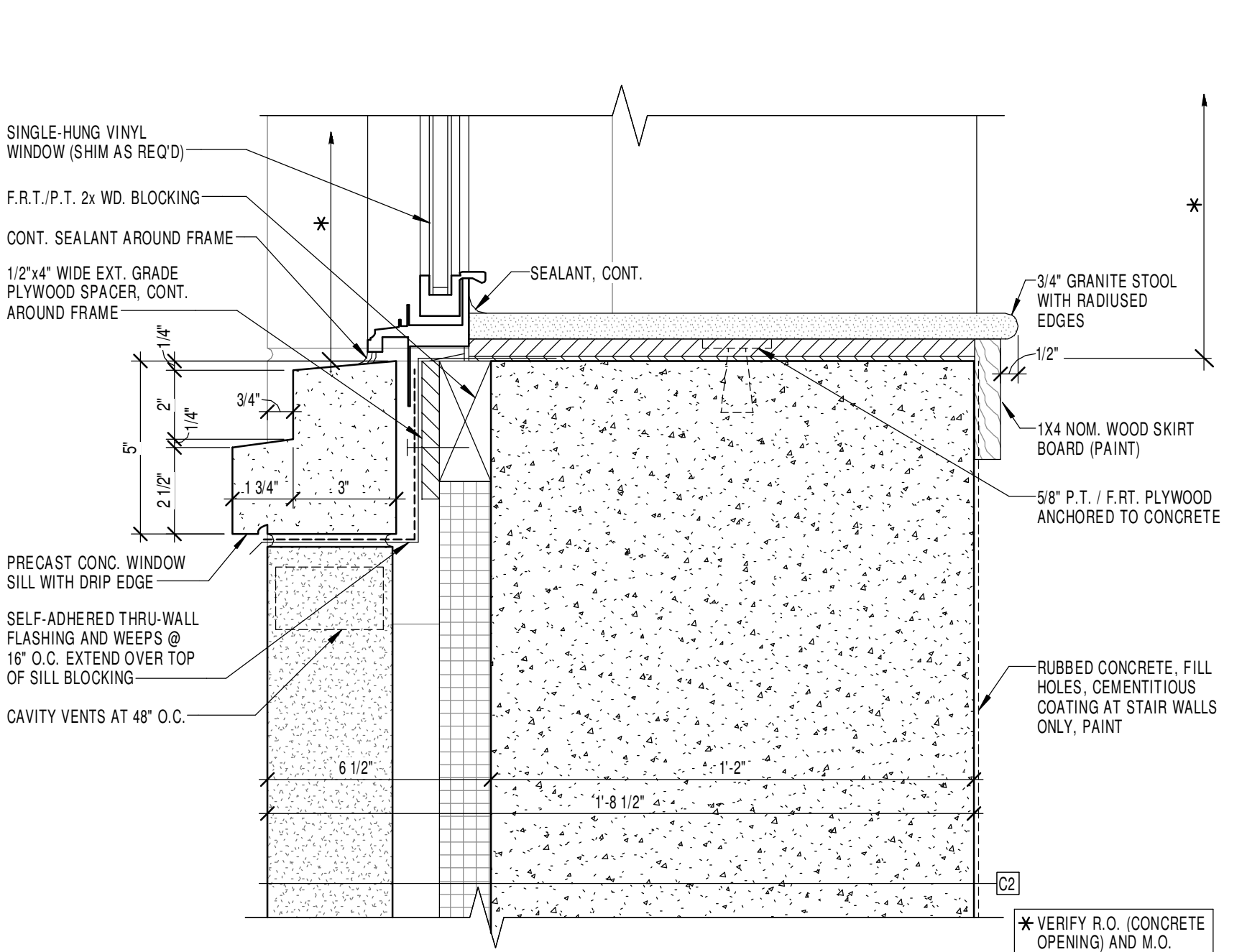

9 VINYL WINDOW SILL - AT CONCRETE
3" = 1'-0"

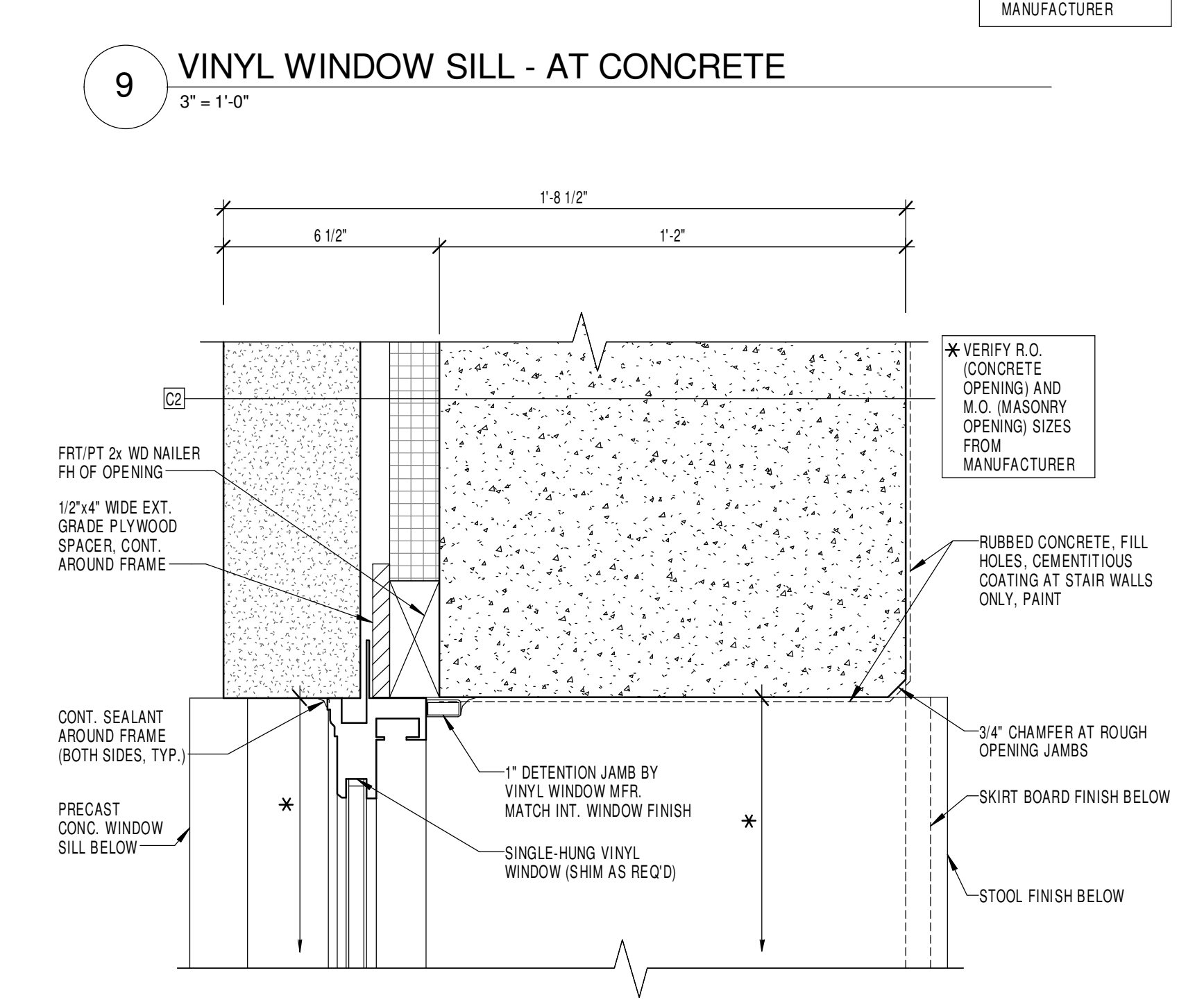

10 VINYL WINDOW JAMB - AT CONCRETE
3" = 1'-0"

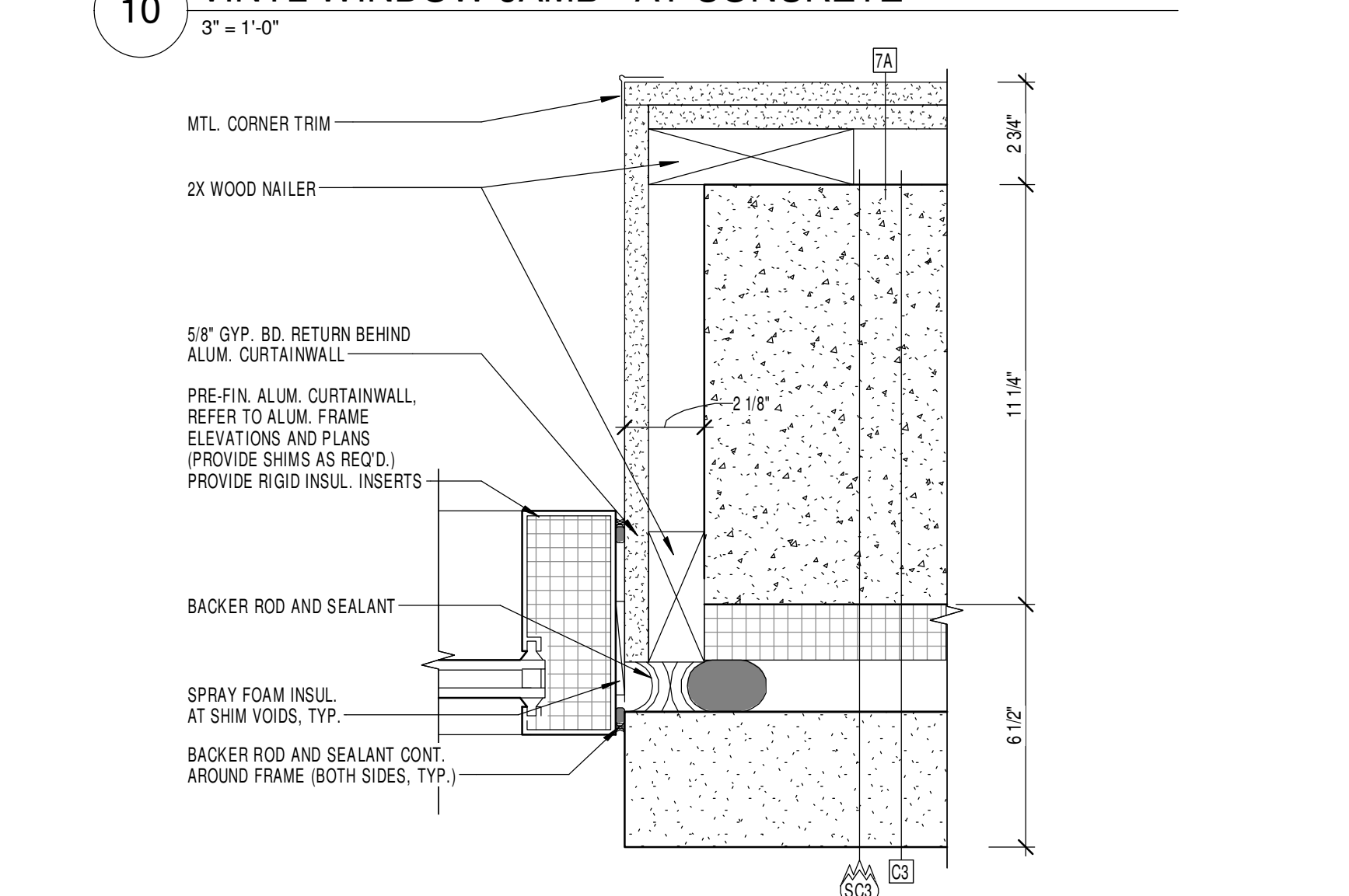

11 ALUMINUM STOREFRONT JAMB DETAIL (CURTAINWALL SIM)
3" = 1'-0"

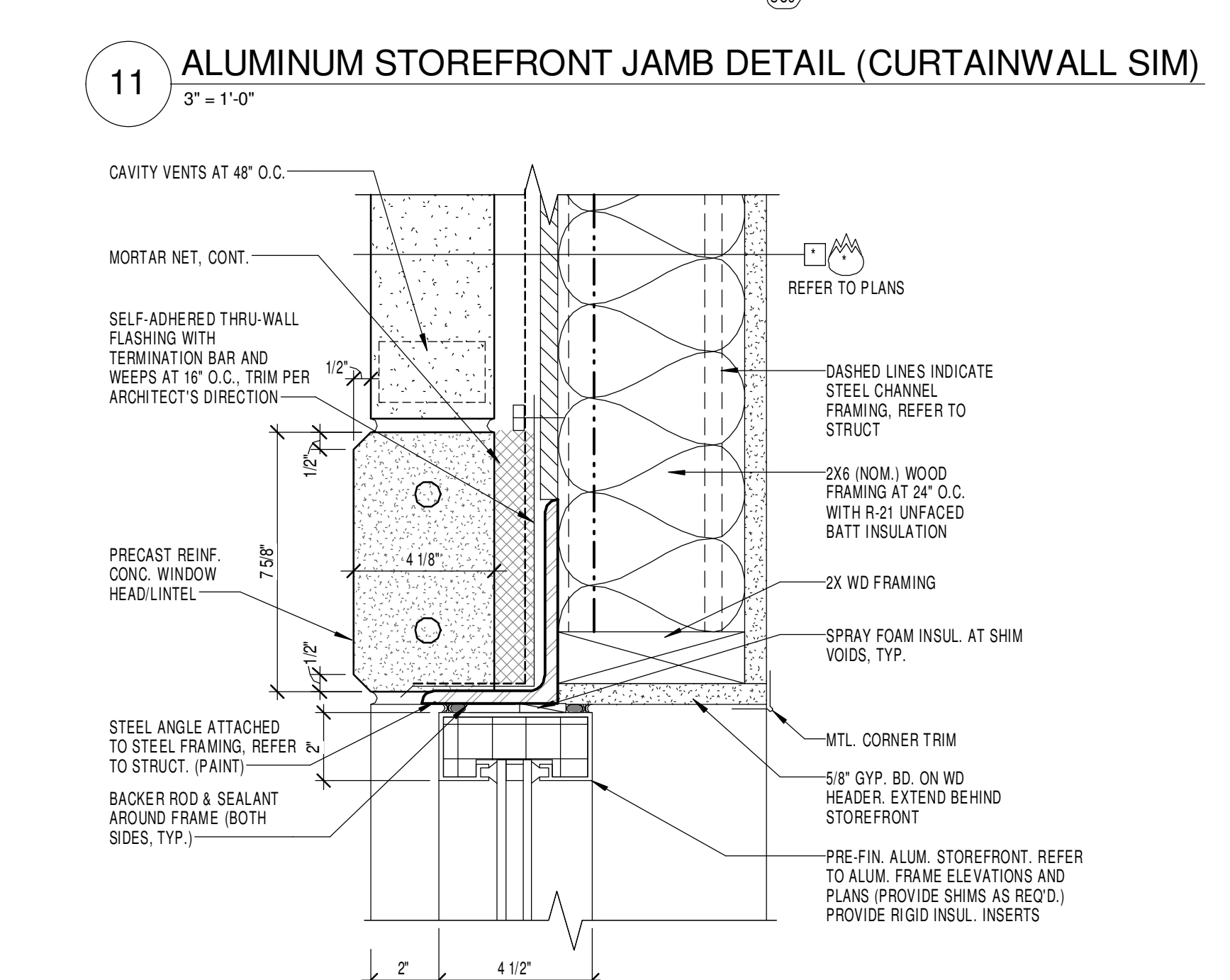

12 ALUMINUM STOREFRONT HEAD
3" = 1'-0"

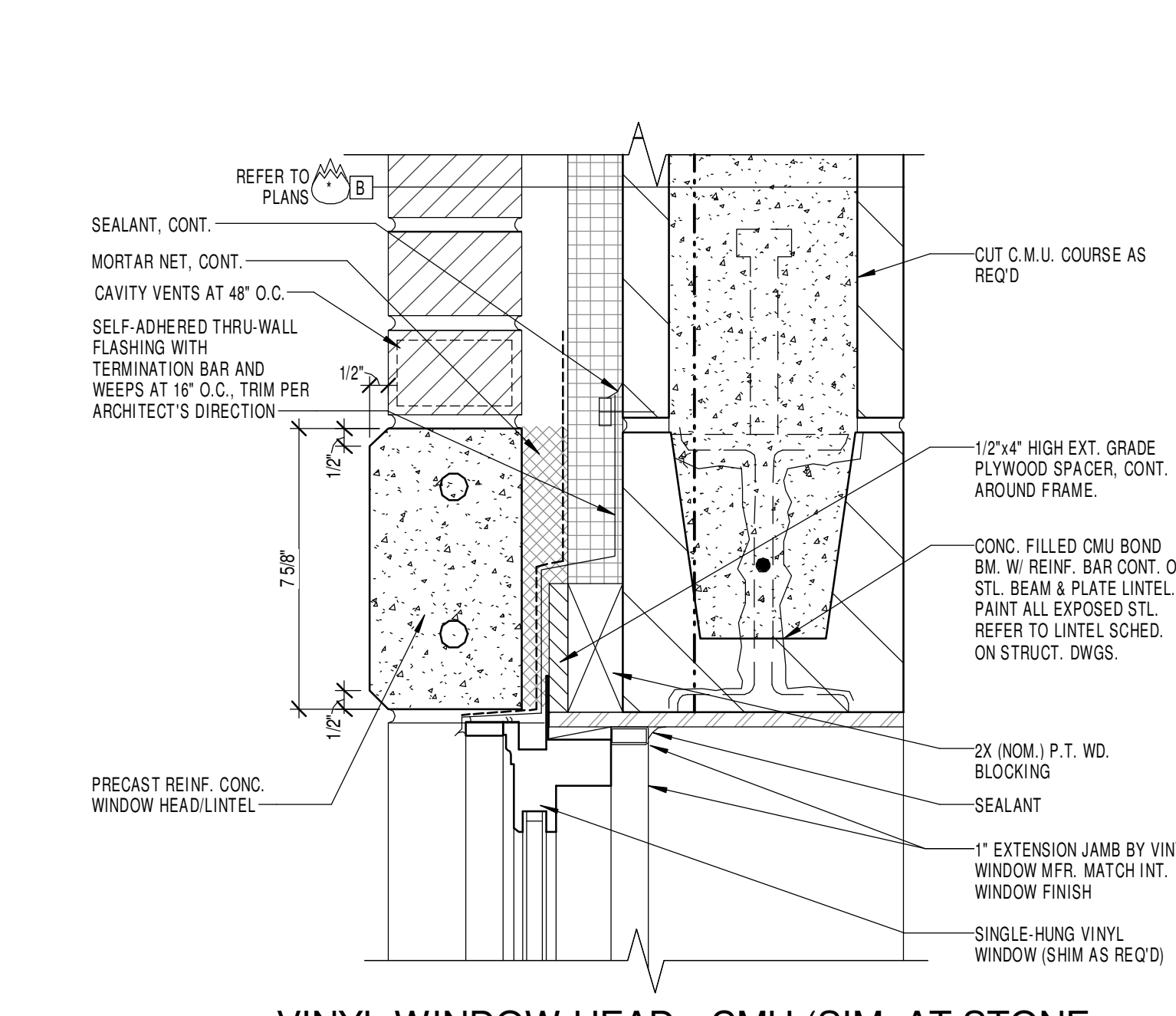

5 VINYL WINDOW HEAD - CMU (SIM. AT STONE LOCATIONS, REFER TO ELEVATIONS)
3" = 1'-0"

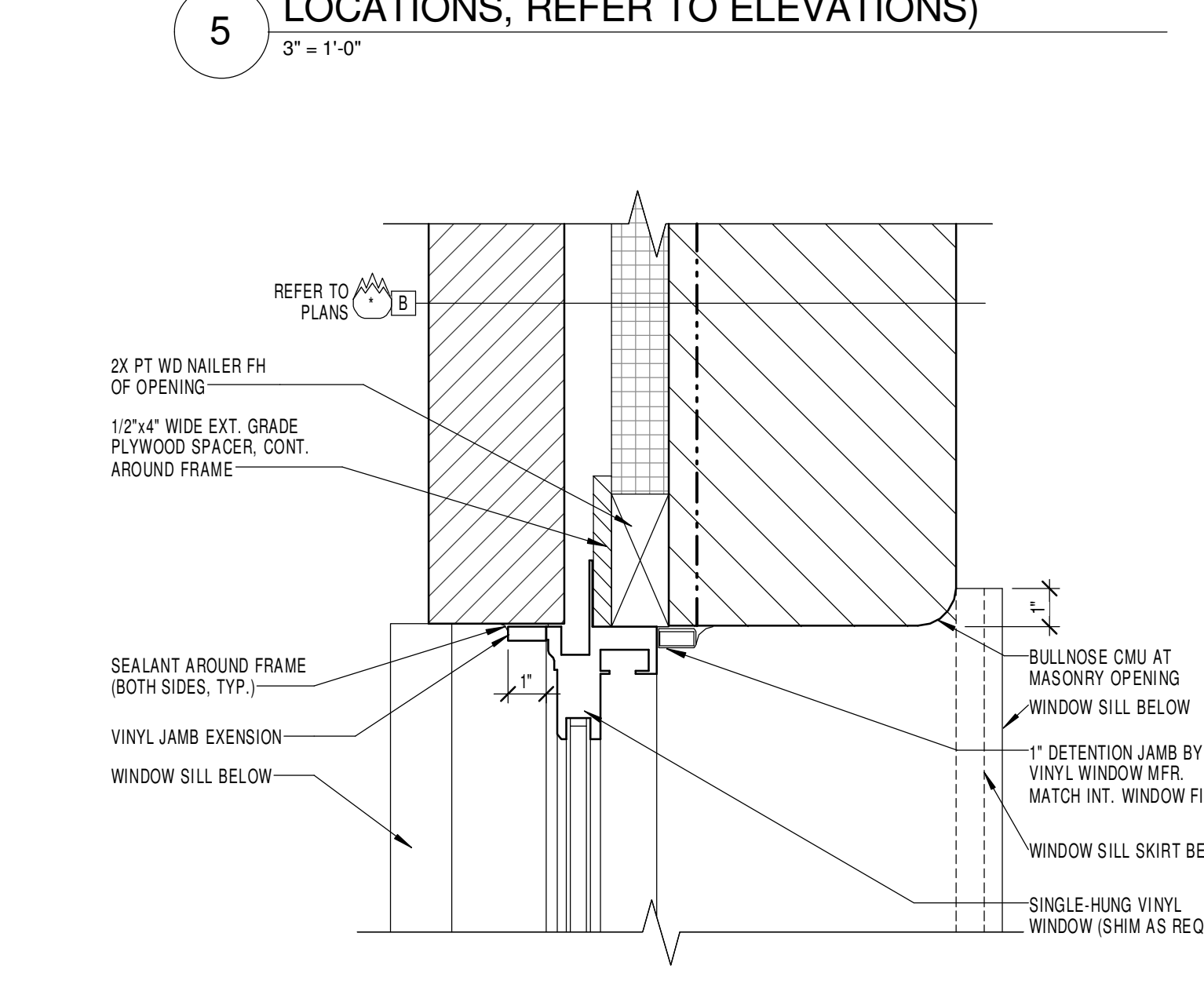

6 VINYL WINDOW JAMB - CMU
3" = 1'-0"

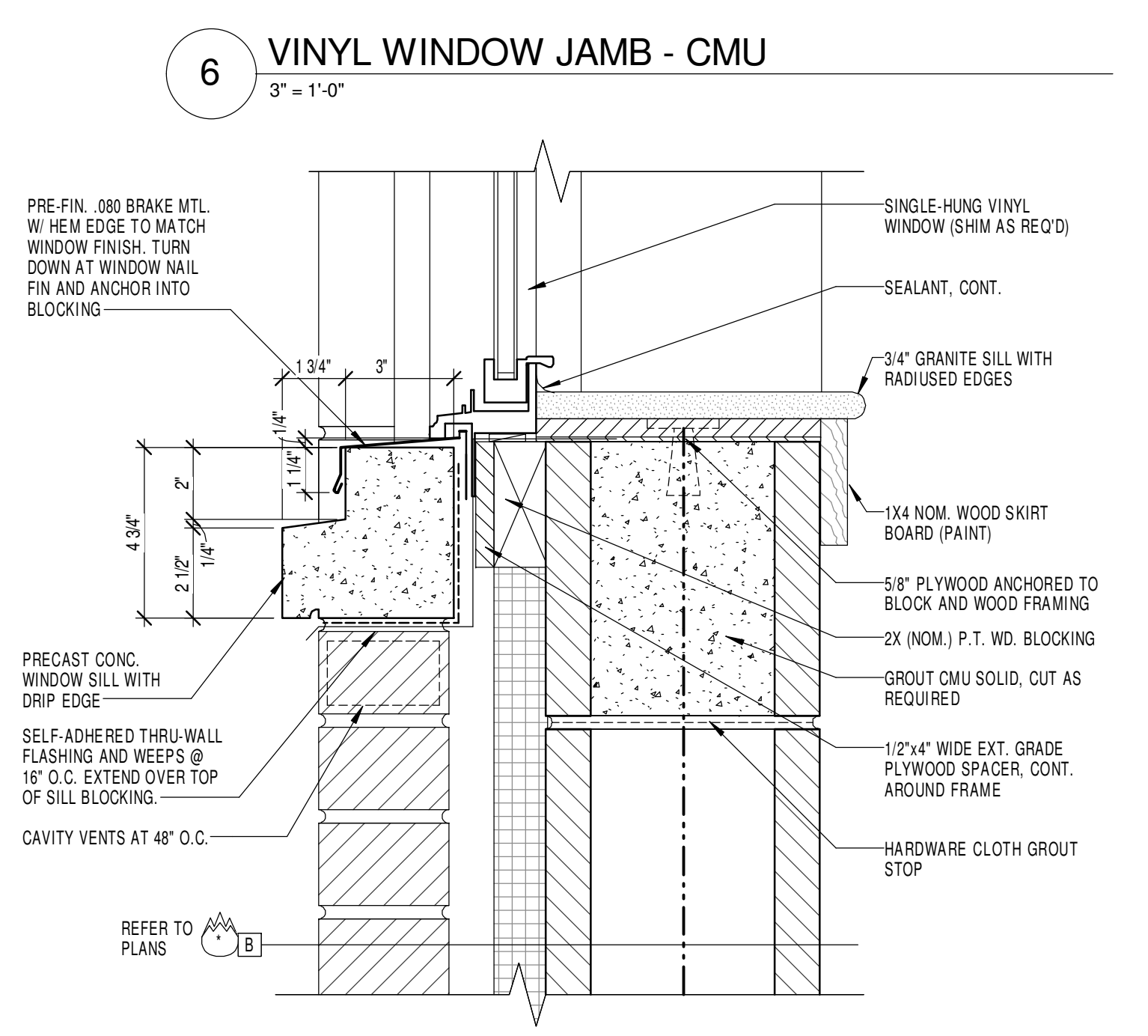

7 VINYL WINDOW SILL - CMU AT 4TH & 5TH FLOOR
3" = 1'-0"

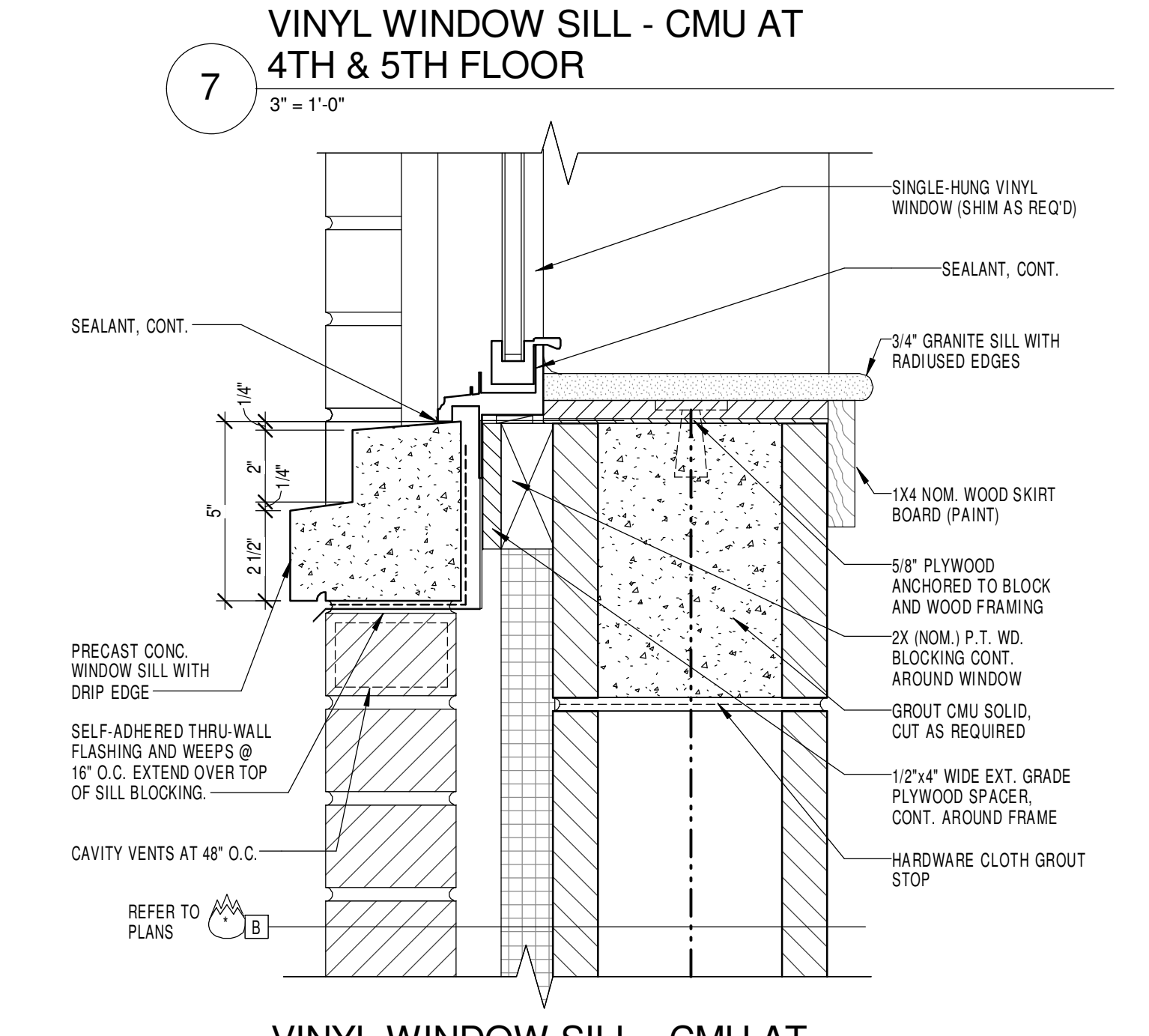

8 VINYL WINDOW SILL - CMU AT 2ND AND 3RD FLOORS
3" = 1'-0"

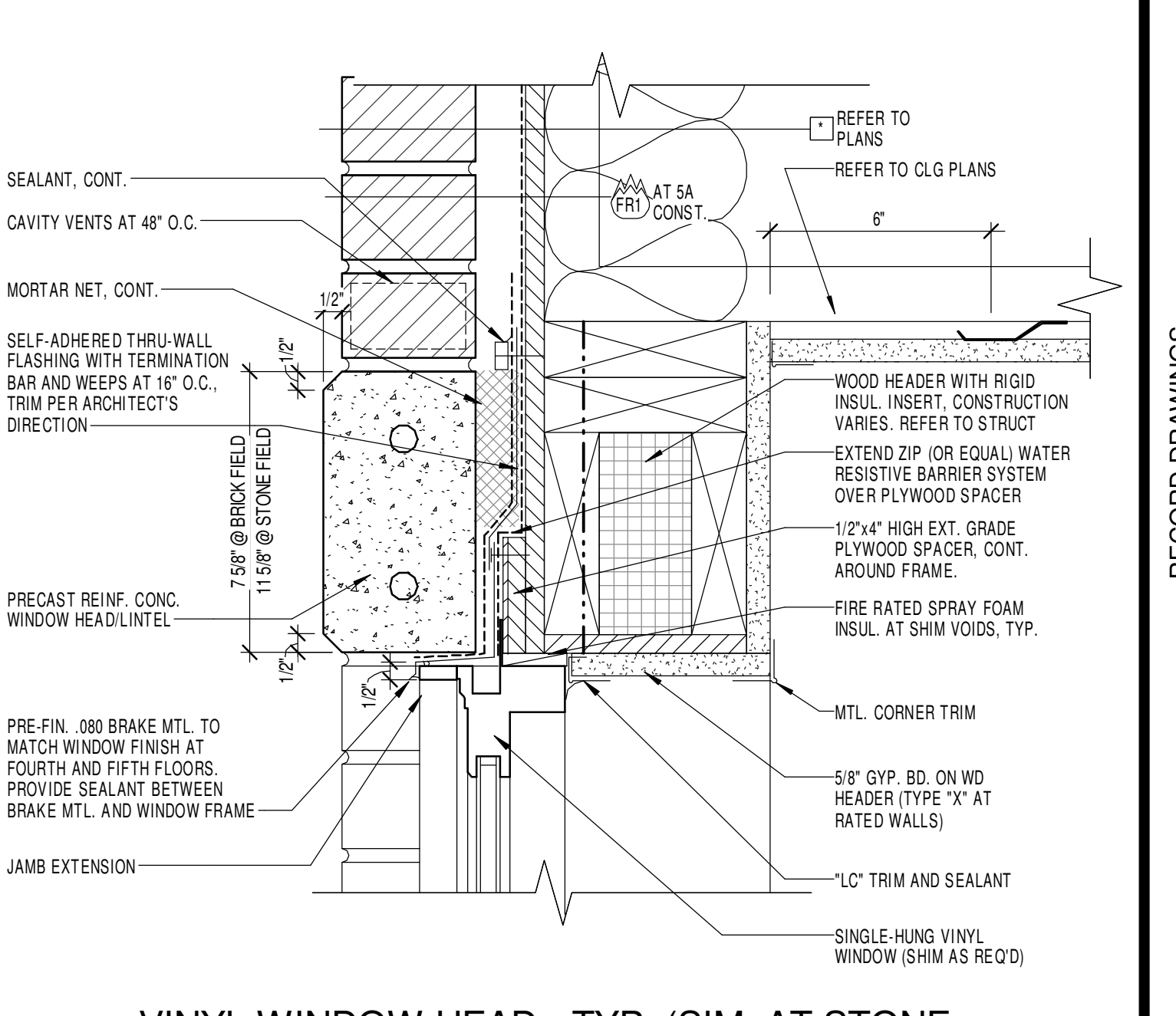

1 VINYL WINDOW HEAD - TYP. (SIM. AT STONE LOCATIONS, REFER TO ELEVATIONS)
3" = 1'-0"

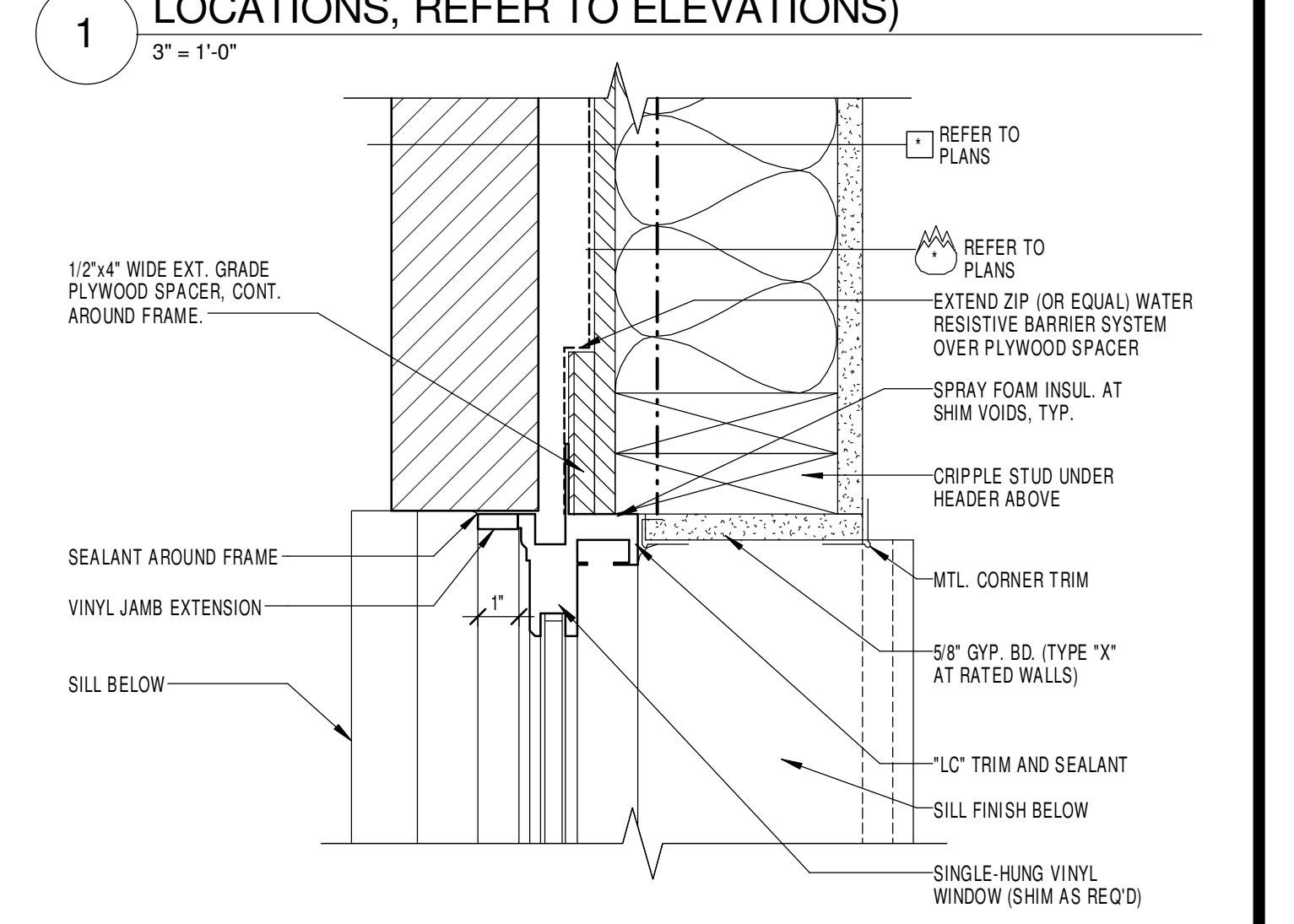

2 VINYL WINDOW JAMB - TYP. (SIM. AT STONE LOCATIONS, REFER TO ELEVATIONS)
3" = 1'-0"

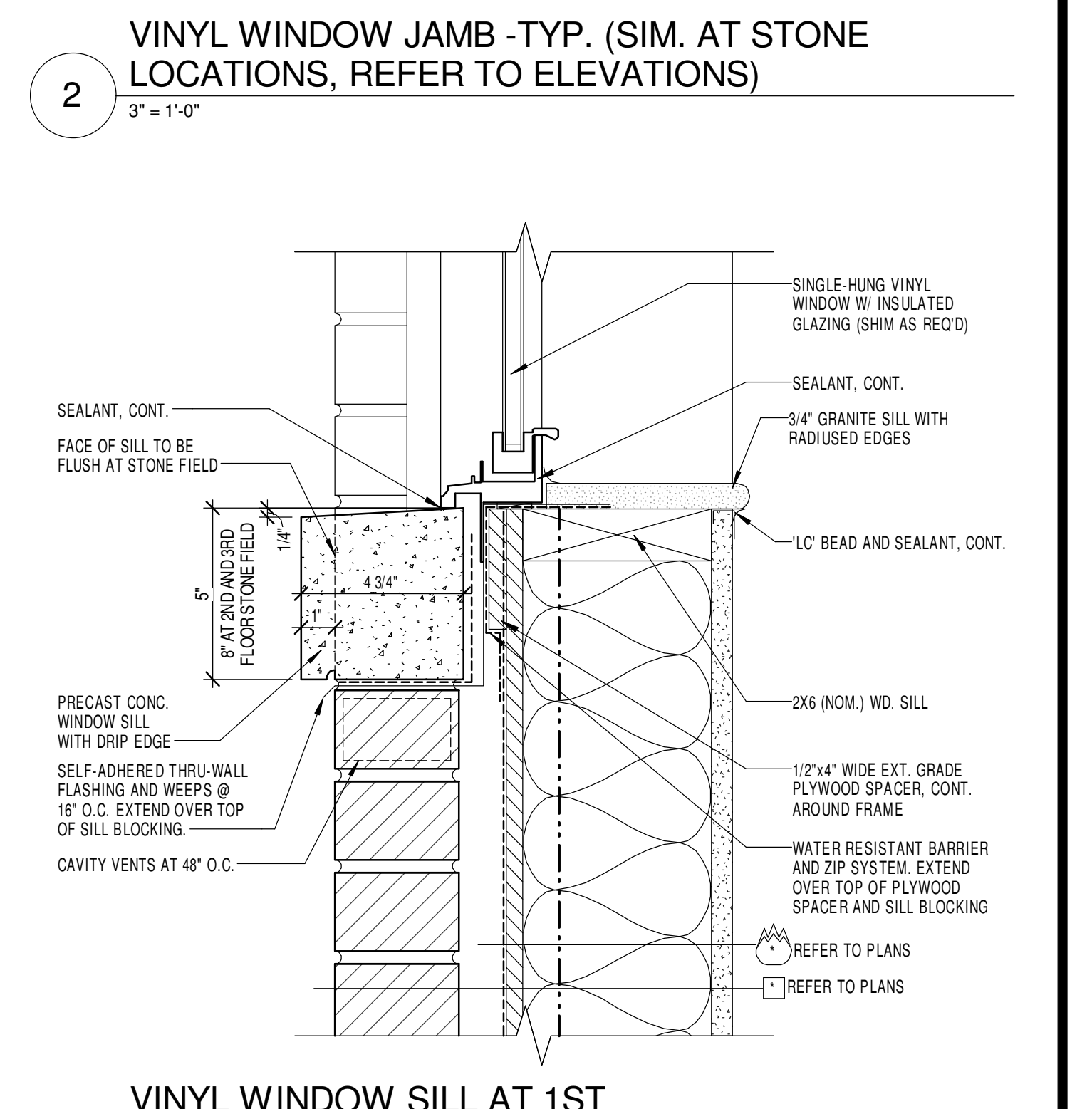

3 VINYL WINDOW SILL AT 1ST (SIM), 2ND AND 3RD FLOORS - TYP.
3" = 1'-0"

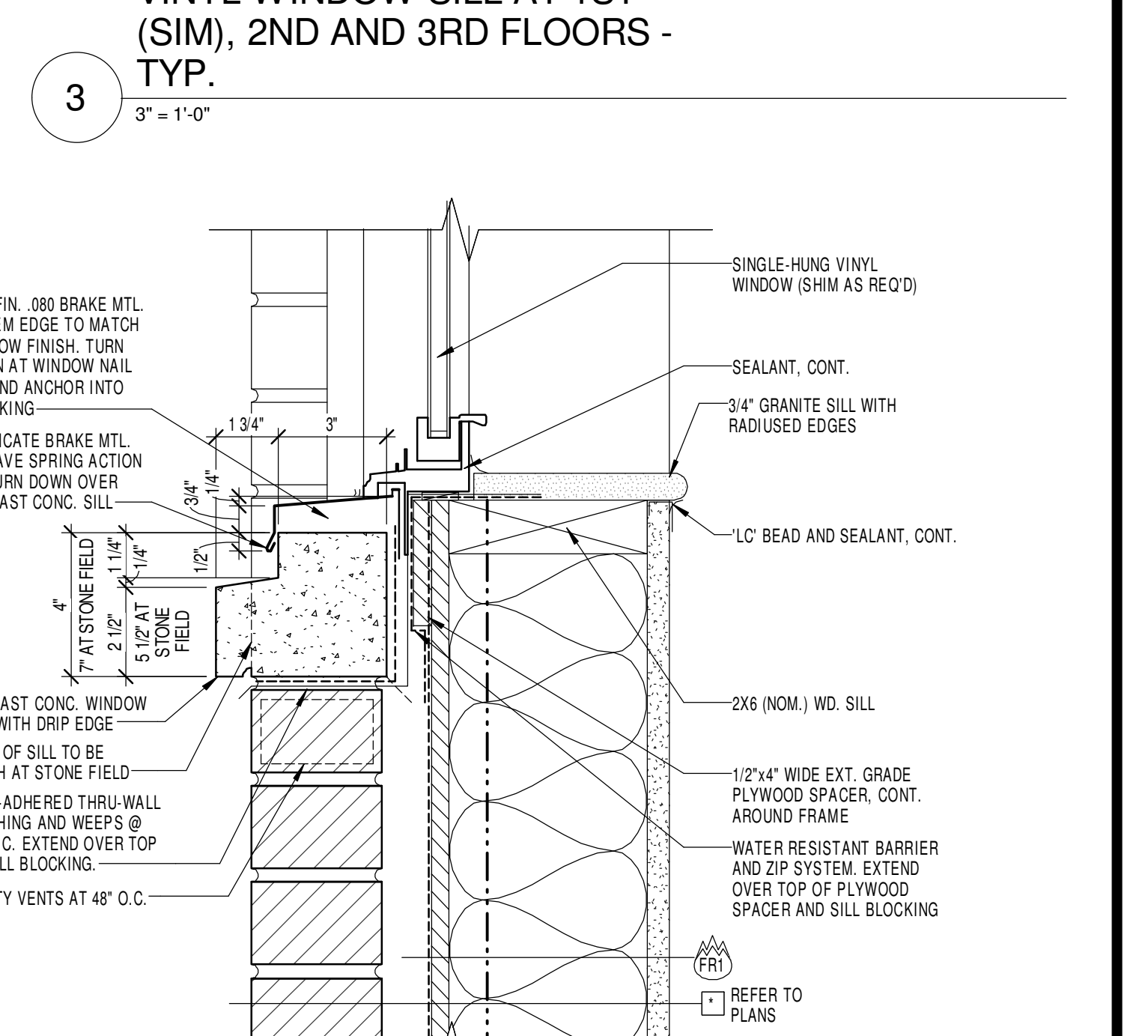

4 VINYL WINDOW SILL AT 4TH & 5TH FLOOR - TYP.
3" = 1'-0"

JOB NO.	1453
DATE	01.08.2016
DRAWN	MM
CHECKED	MM, BKL
COPYRIGHT © 2017 SHERMAN CARTER BARNHART ARCHITECTS, PLLC	
REVISIONS	Date
No. Description	10/20/17
1 RECORD DRAWINGS	

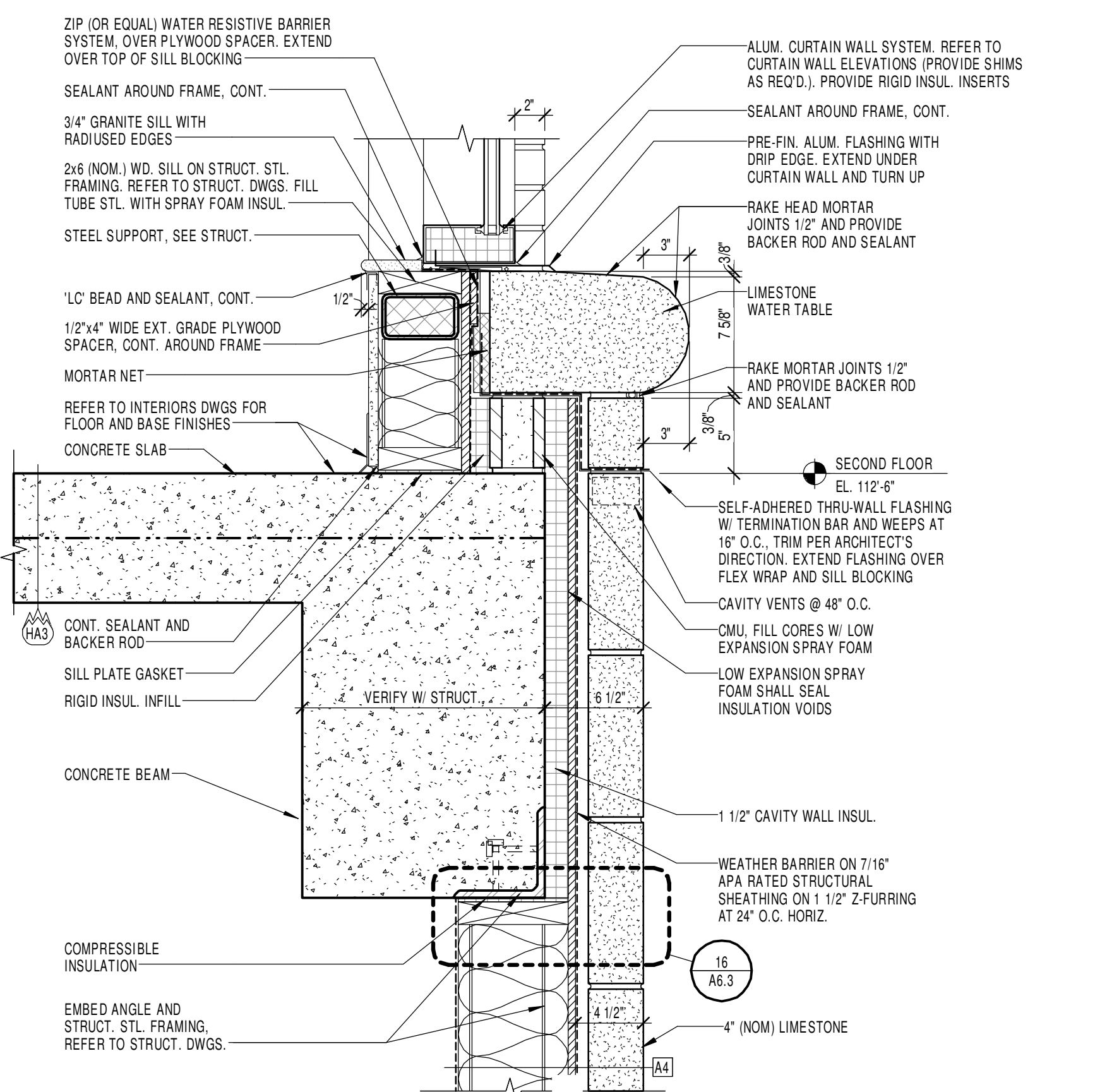

13 SECTION DETAIL
1 1/2" = 1'-0"

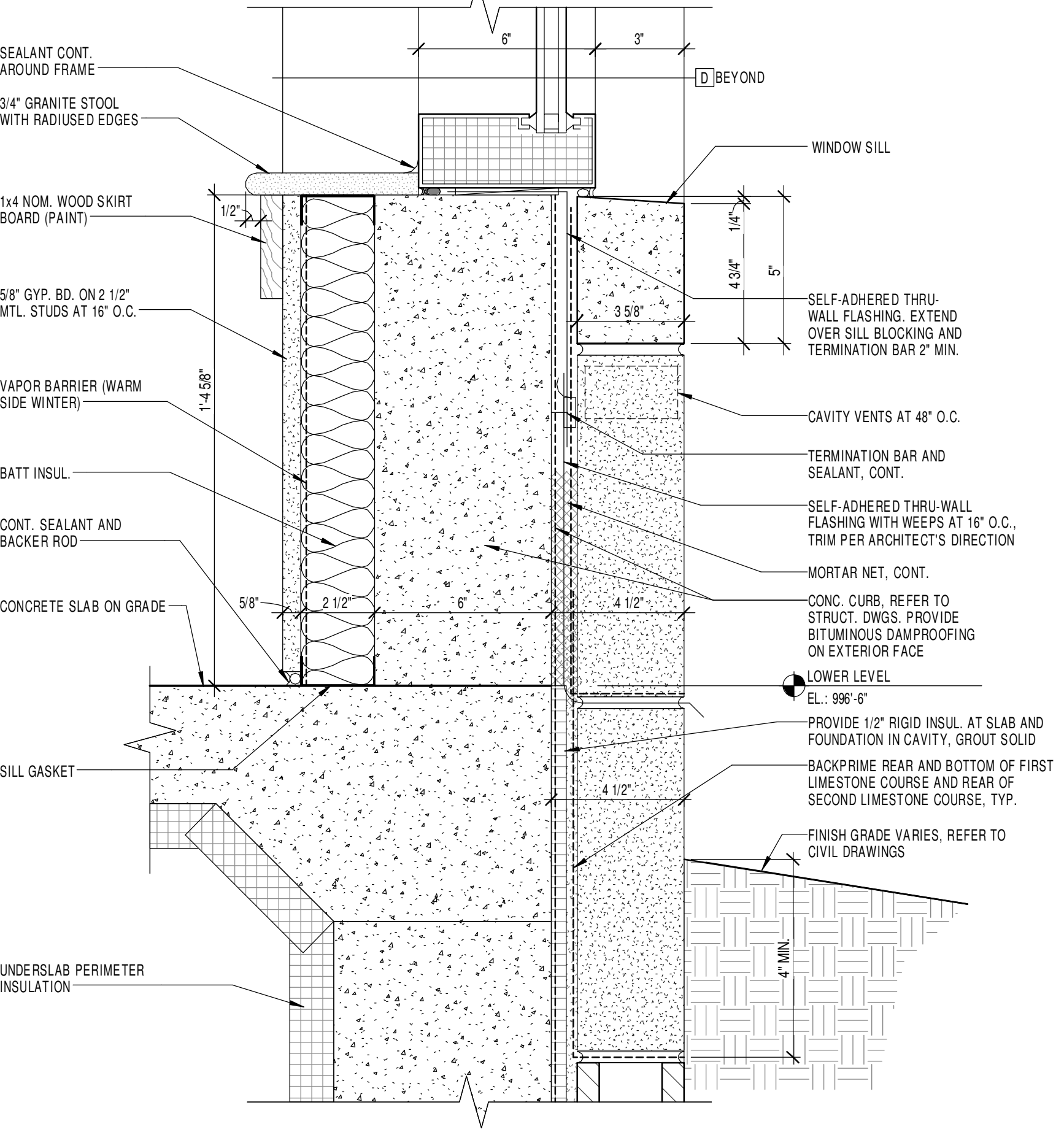

14 WALL/ SLAB DETAIL
3" = 1'-0"

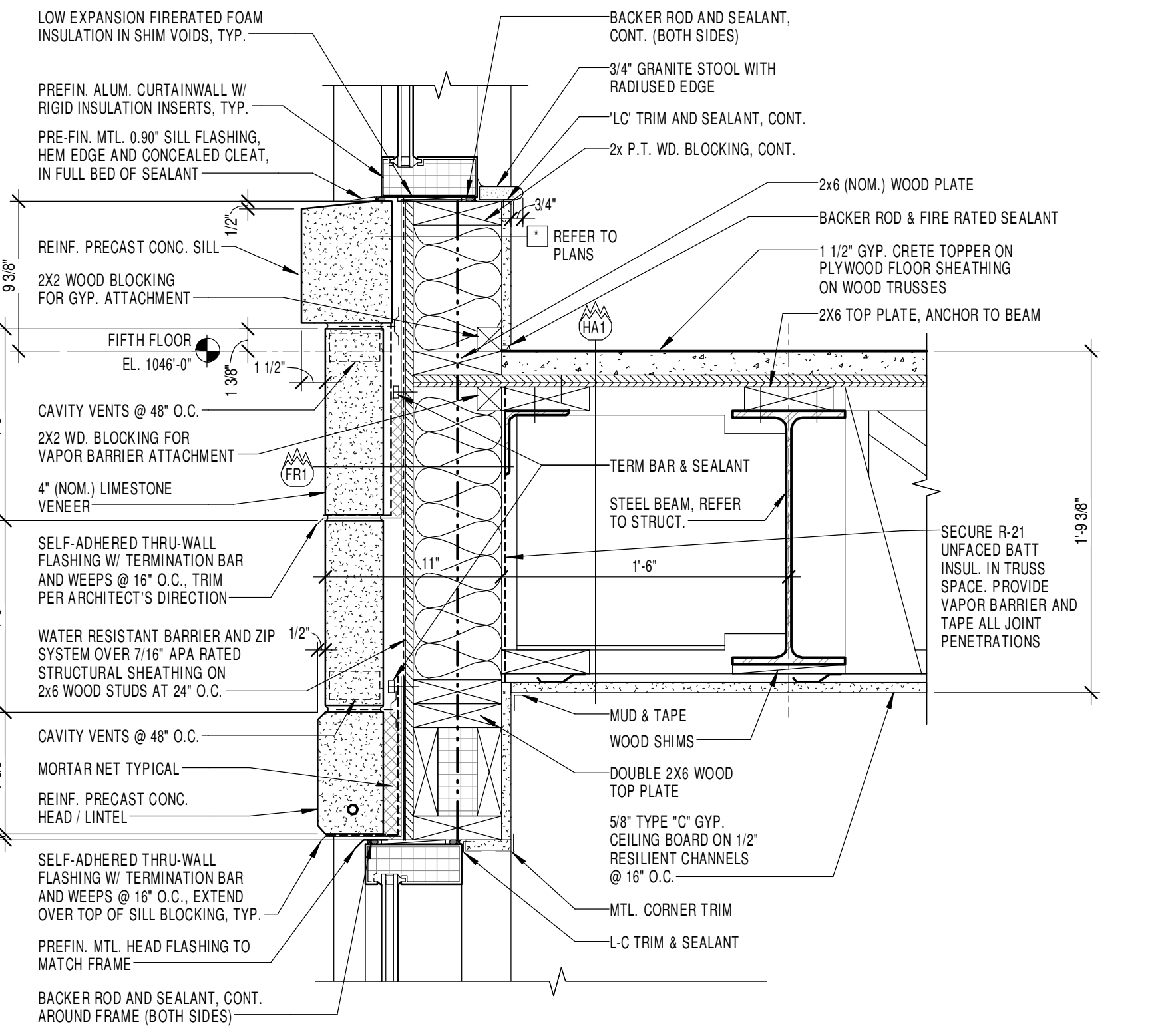

15 WALL DETAIL
1 1/2" = 1'-0"

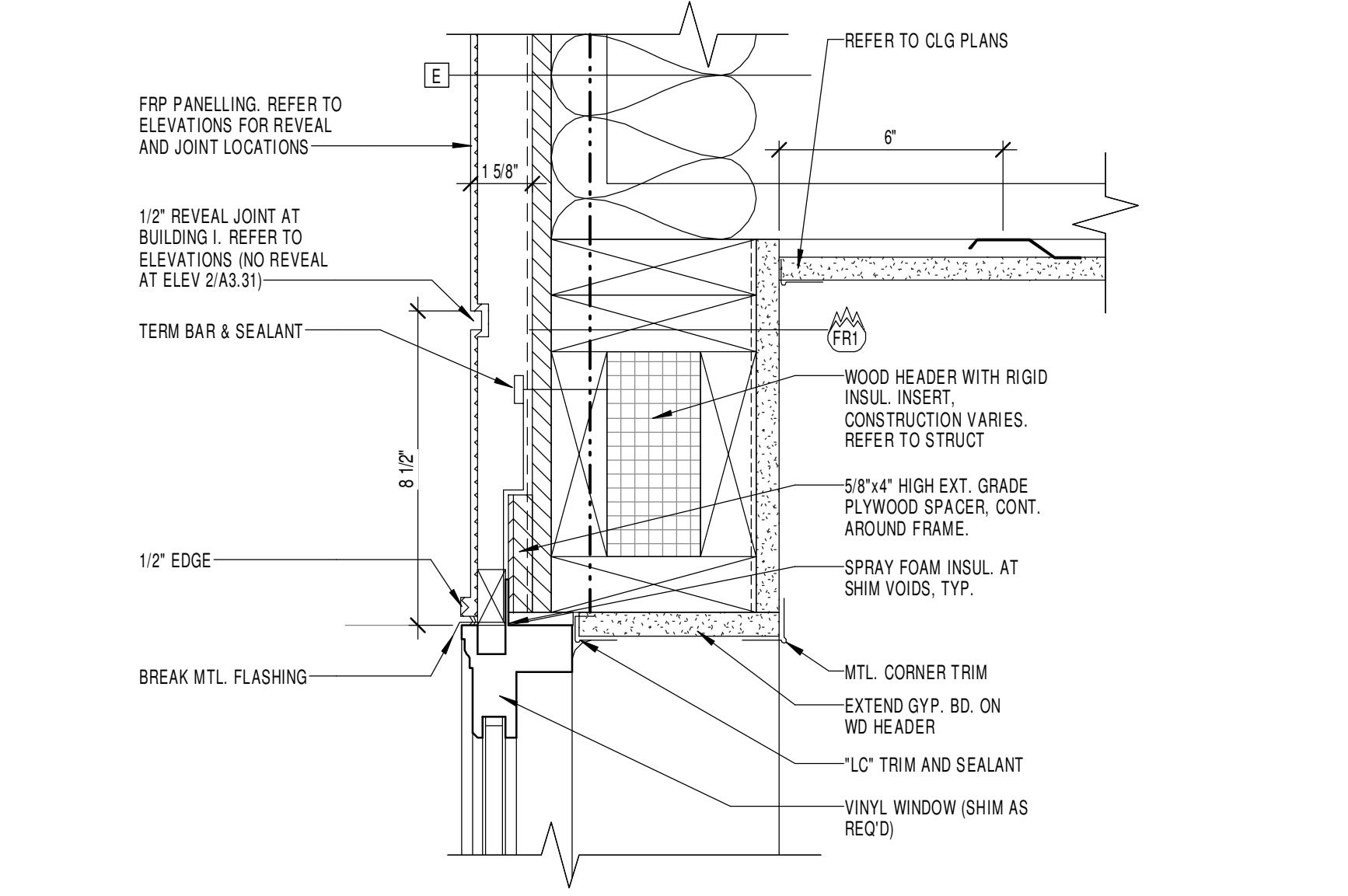

8 VINYL WINDOW HEAD - FRP
3" = 1'-0"

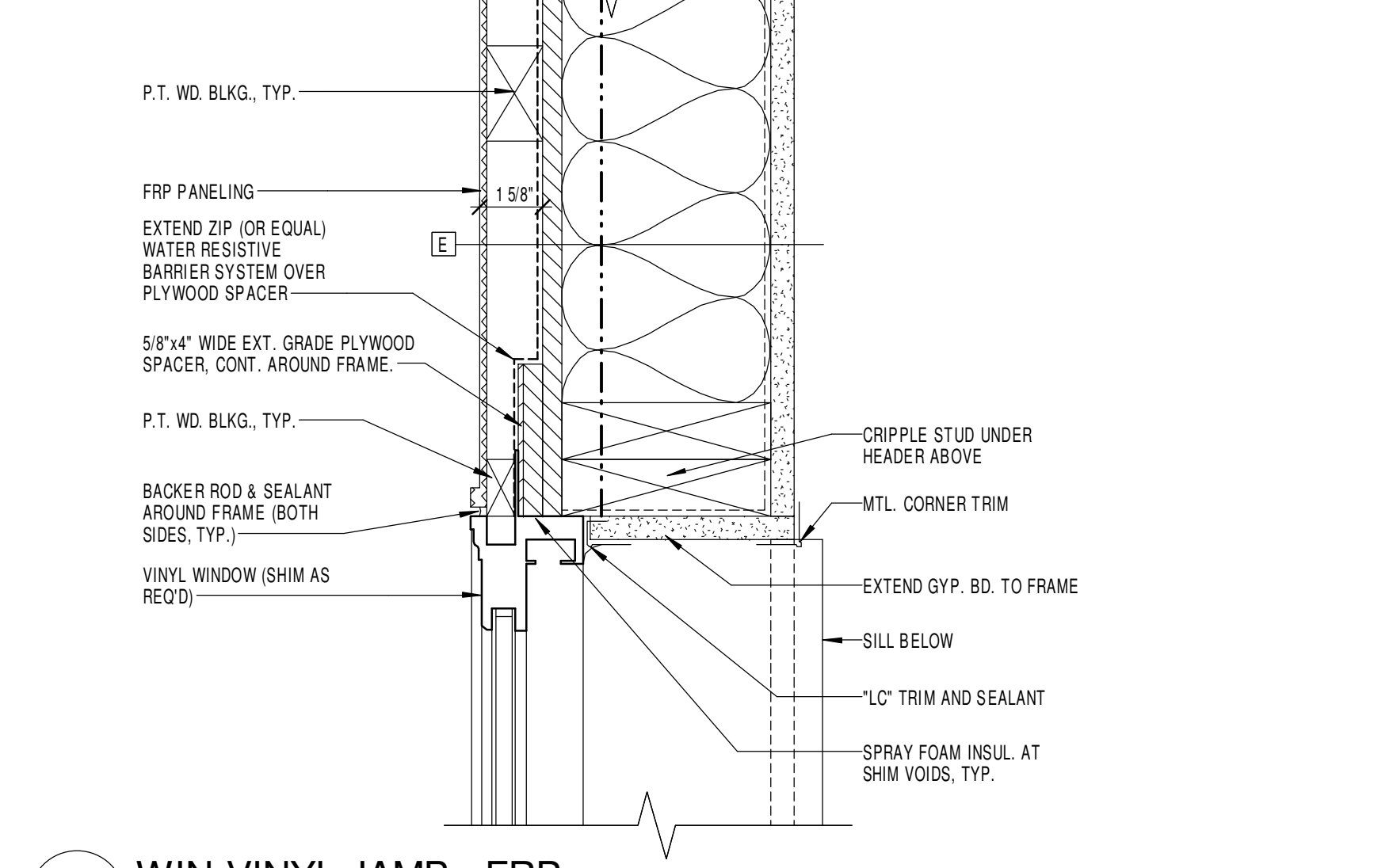

9 WIN-VINYL JAMB - FRP
3" = 1'-0"

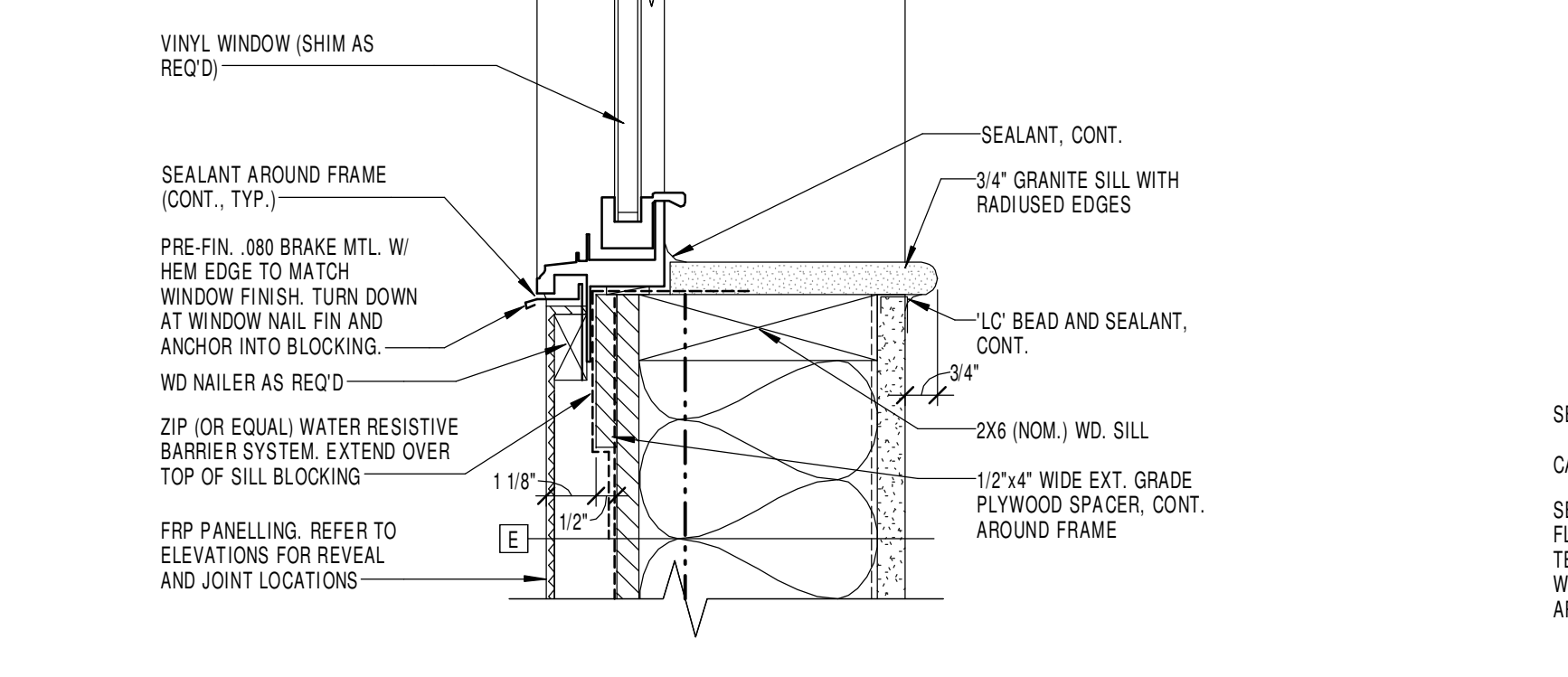

10 VINYL WINDOW SILL - FRP
3" = 1'-0"

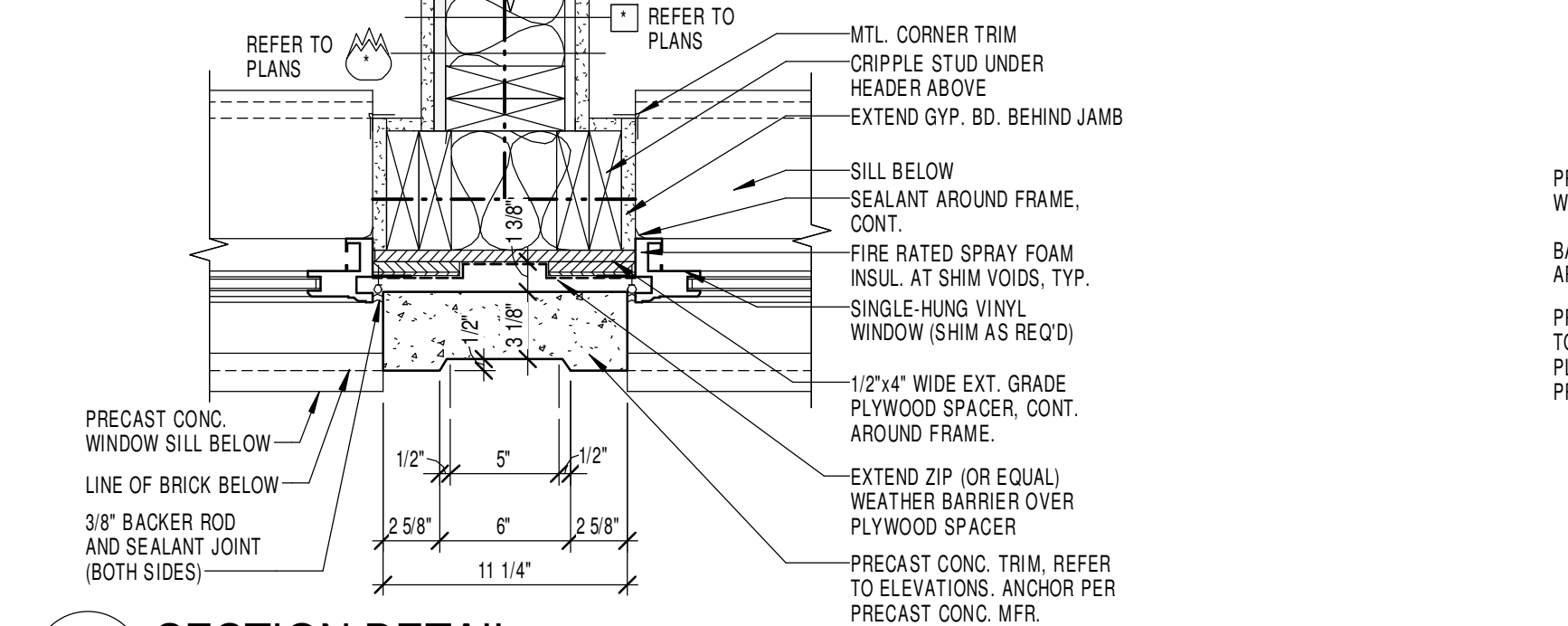

11 SECTION DETAIL
1 1/2" = 1'-0"

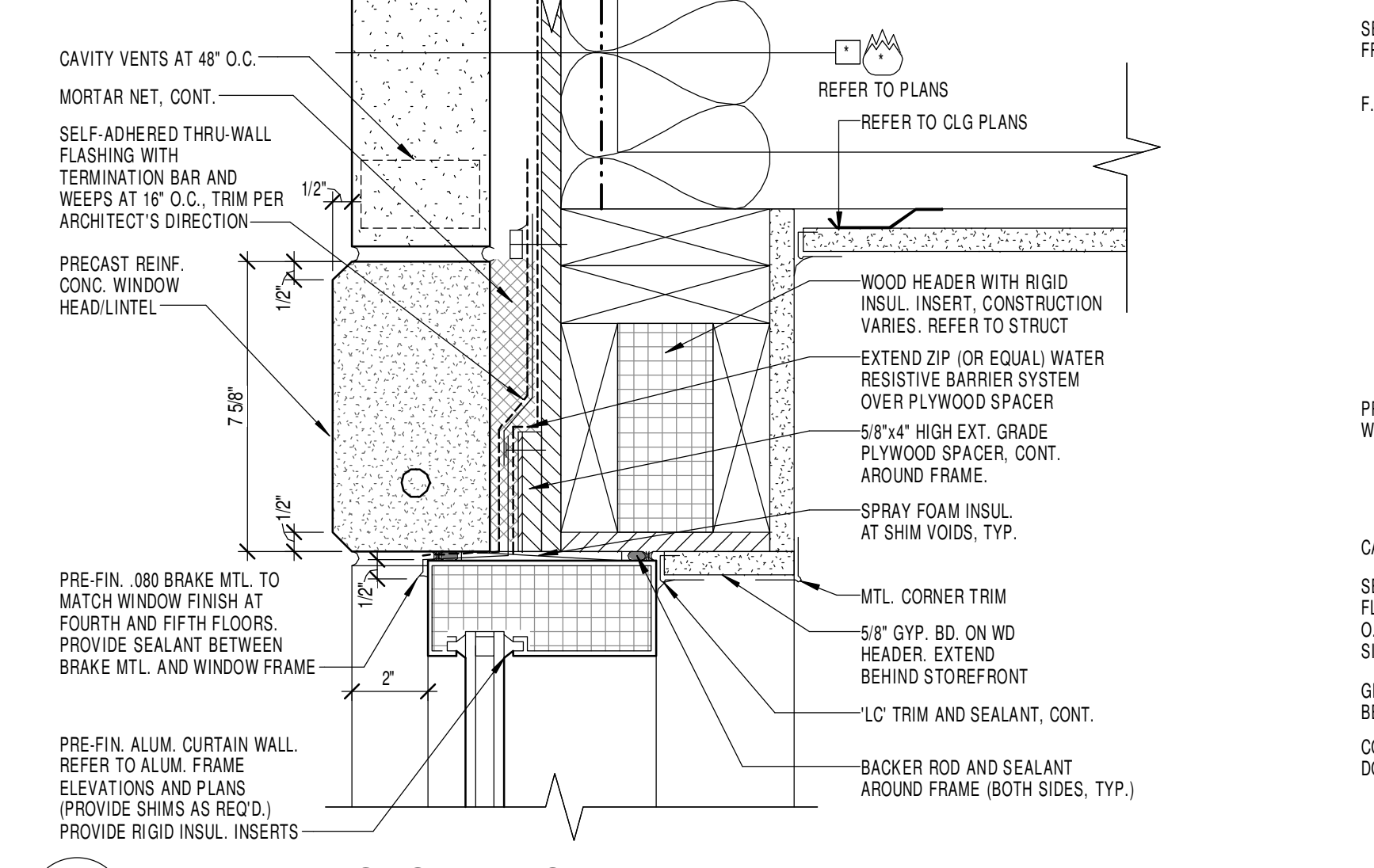

12 ALUMINUM STOREFRONT HEAD
3" = 1'-0"

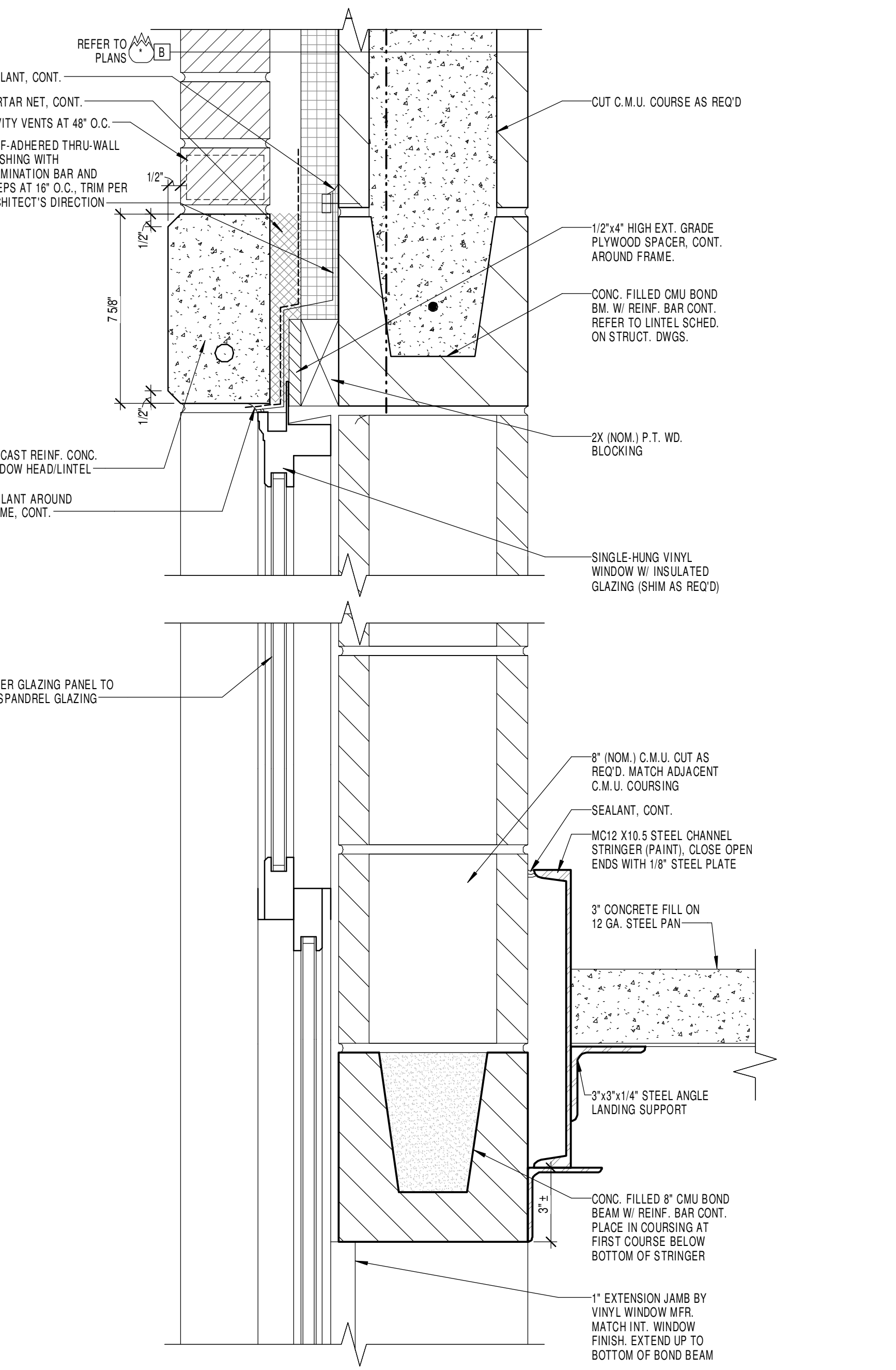

5 VINYL WINDOW HEAD - CMU (AT STRINGER LOCATIONS, REFER TO ELEVATIONS)
3" = 1'-0"

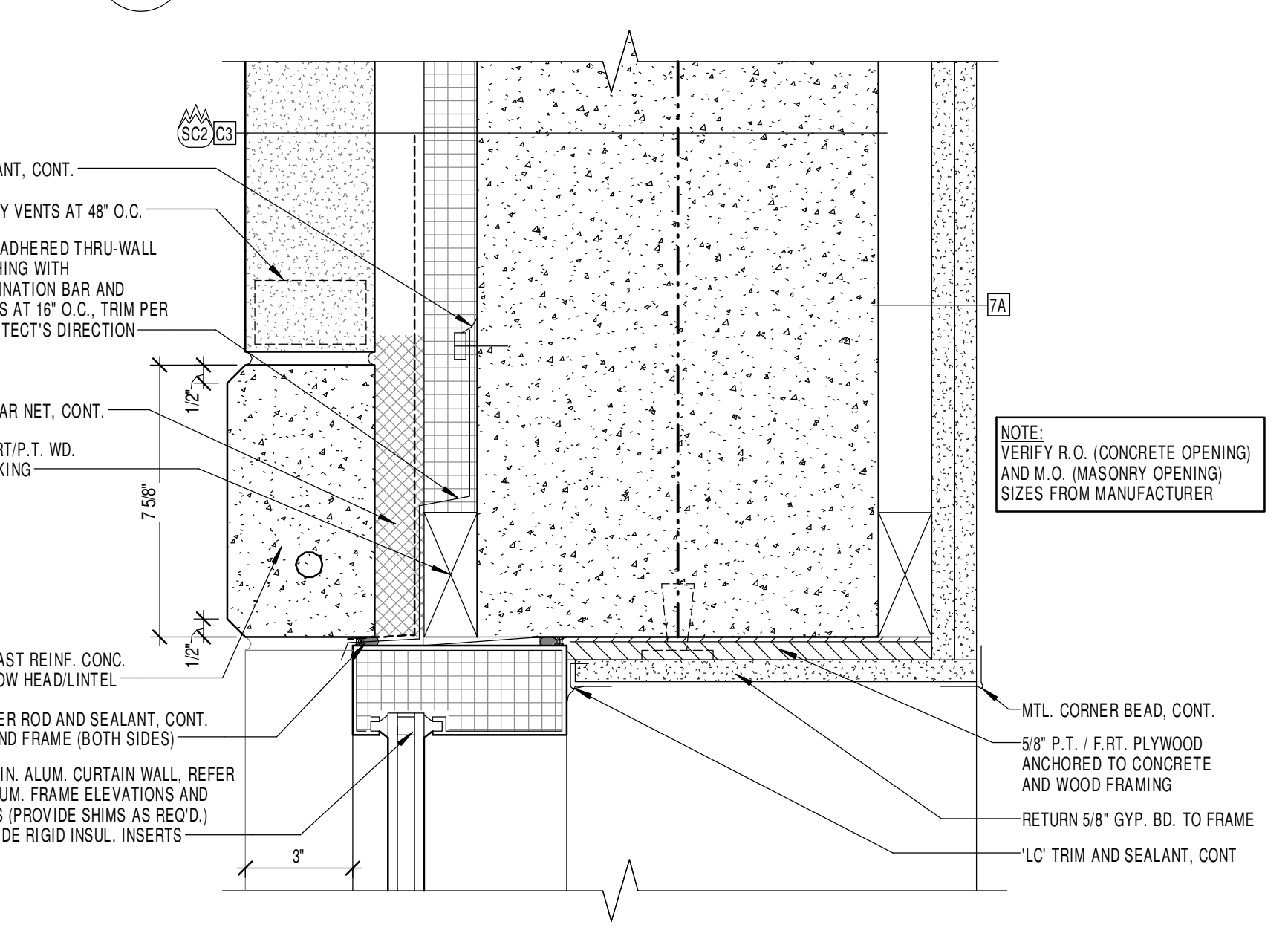

6 CURTAIN WALL/STOREFRONT JAMB DETAIL
3" = 1'-0"

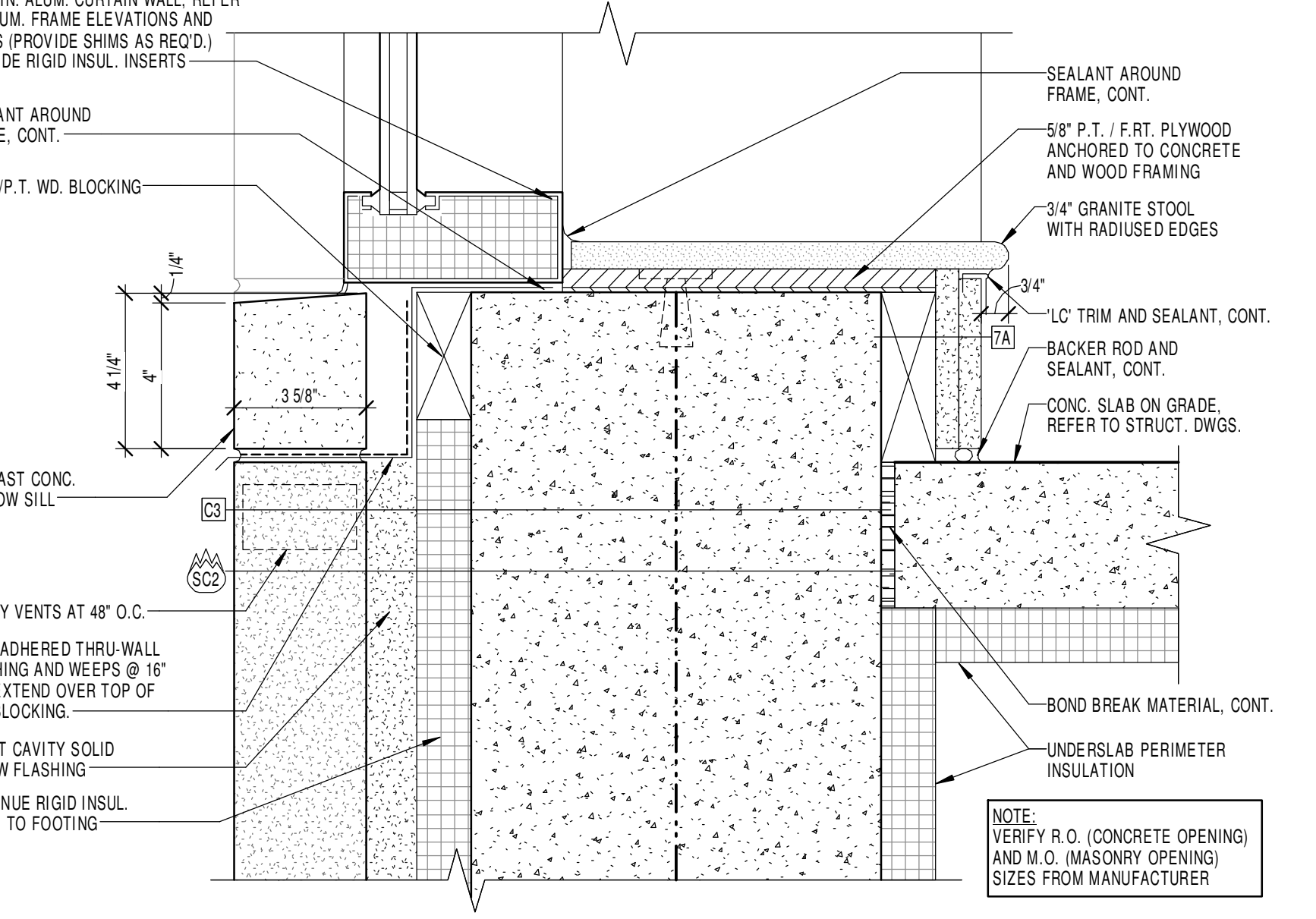

7 CURTAIN WALL SILL - AT CONCRETE
3" = 1'-0"

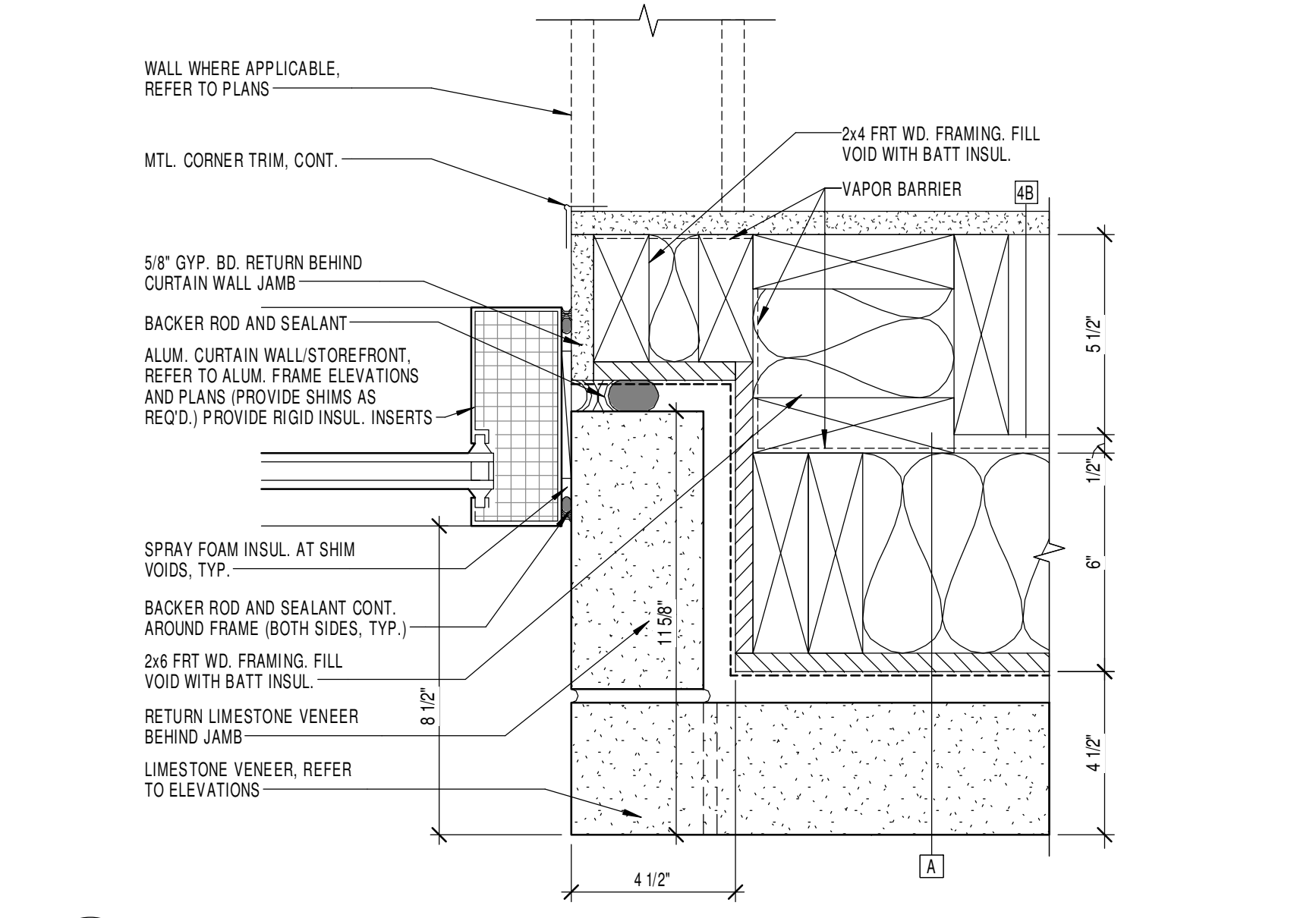

1 CURTAIN WALL/STOREFRONT JAMB DETAIL
3" = 1'-0"

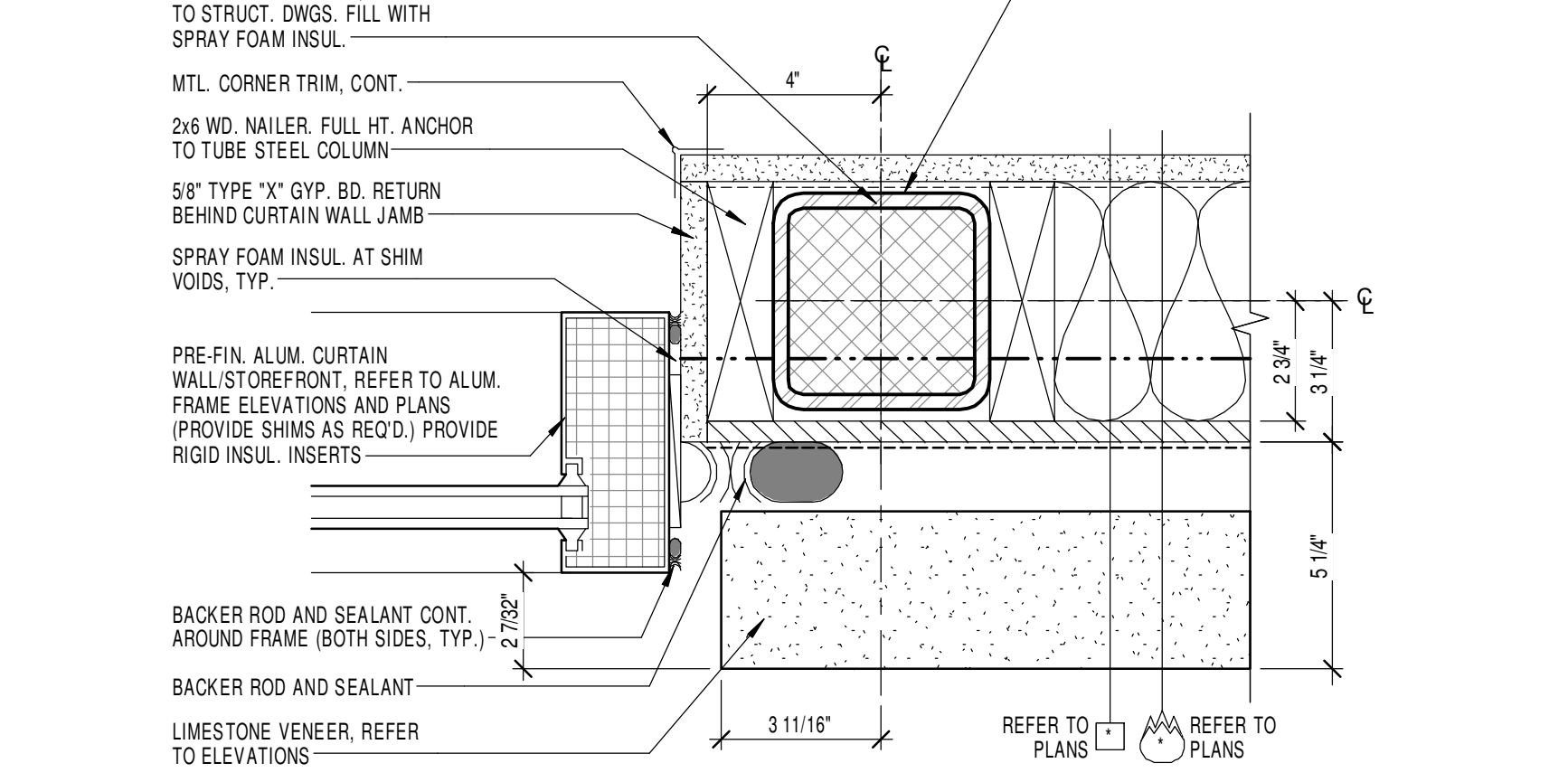

2 CURTAIN WALL/STOREFRONT JAMB DETAIL
3" = 1'-0"

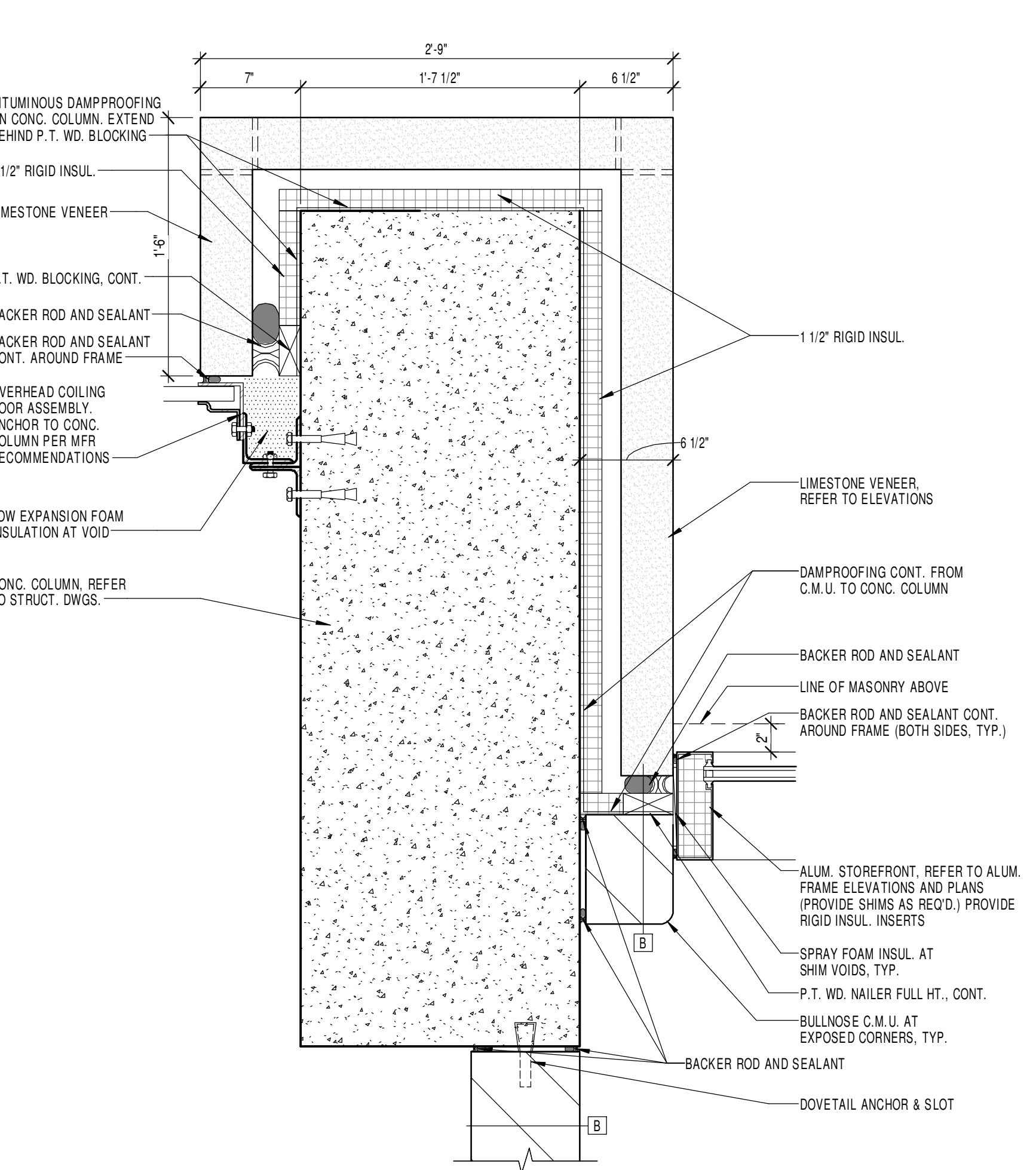

3 PLAN DETAIL
1 1/2" = 1'-0"

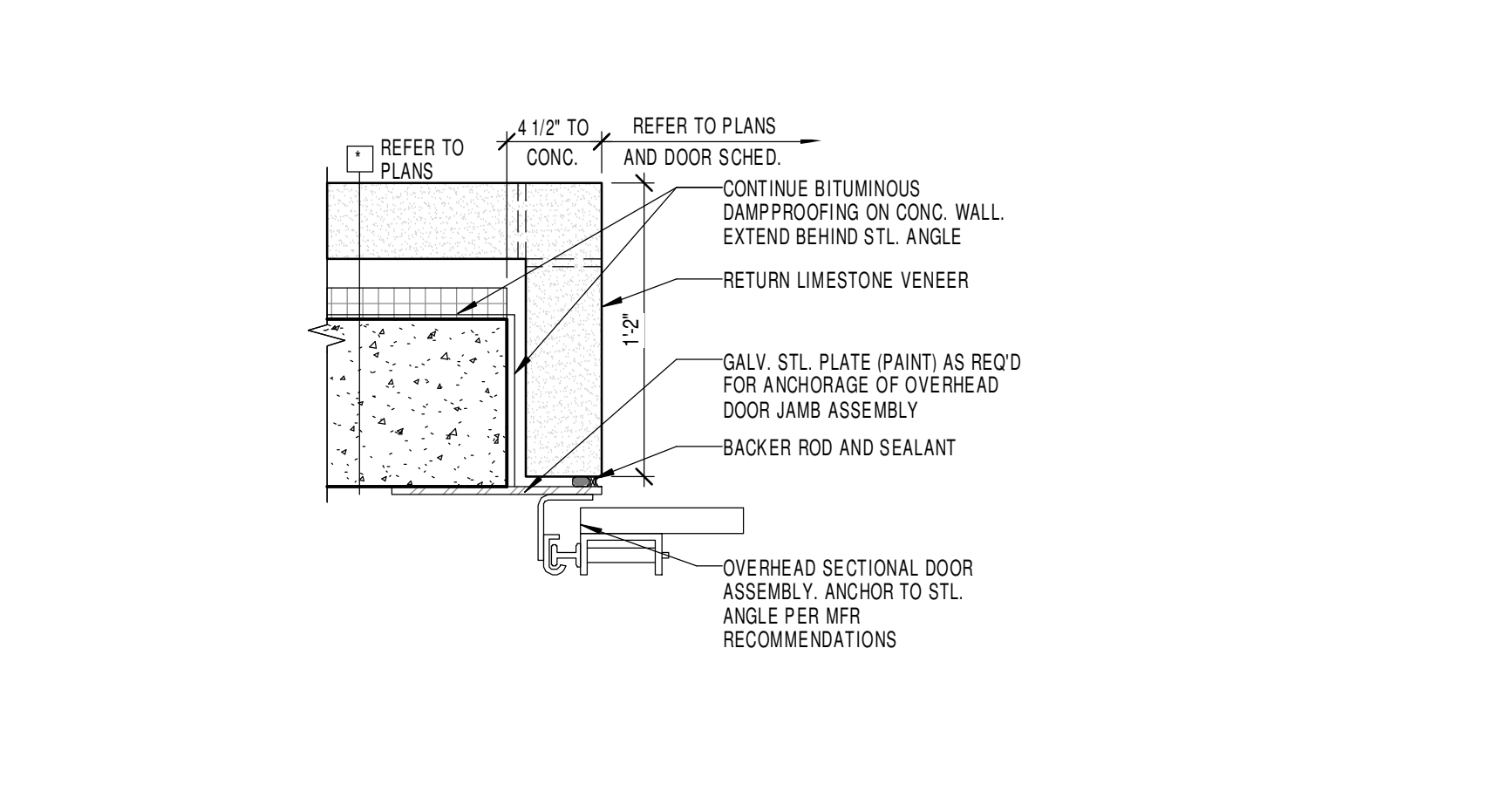

4 PLAN DETAIL
1 1/2" = 1'-0"