

SCALE: $\frac{1}{8}$ INCH = 1 FOOT.

WEST VIEW OF BUILDING

FRONT ELEVATION
 KENTUCKY AGRICULTURAL EXPERIMENT STATION,
 LEXINGTON, KY.
 M. A. SCOVELL, DIRECTOR.
 ANDERSON & FAIG, CONSULTING ENGINEERS, APRIL 1903. LEXINGTON, KY.

U-1953

Cab # 125
 Slot B-3
 Document # 02255
 125 B-3 02255

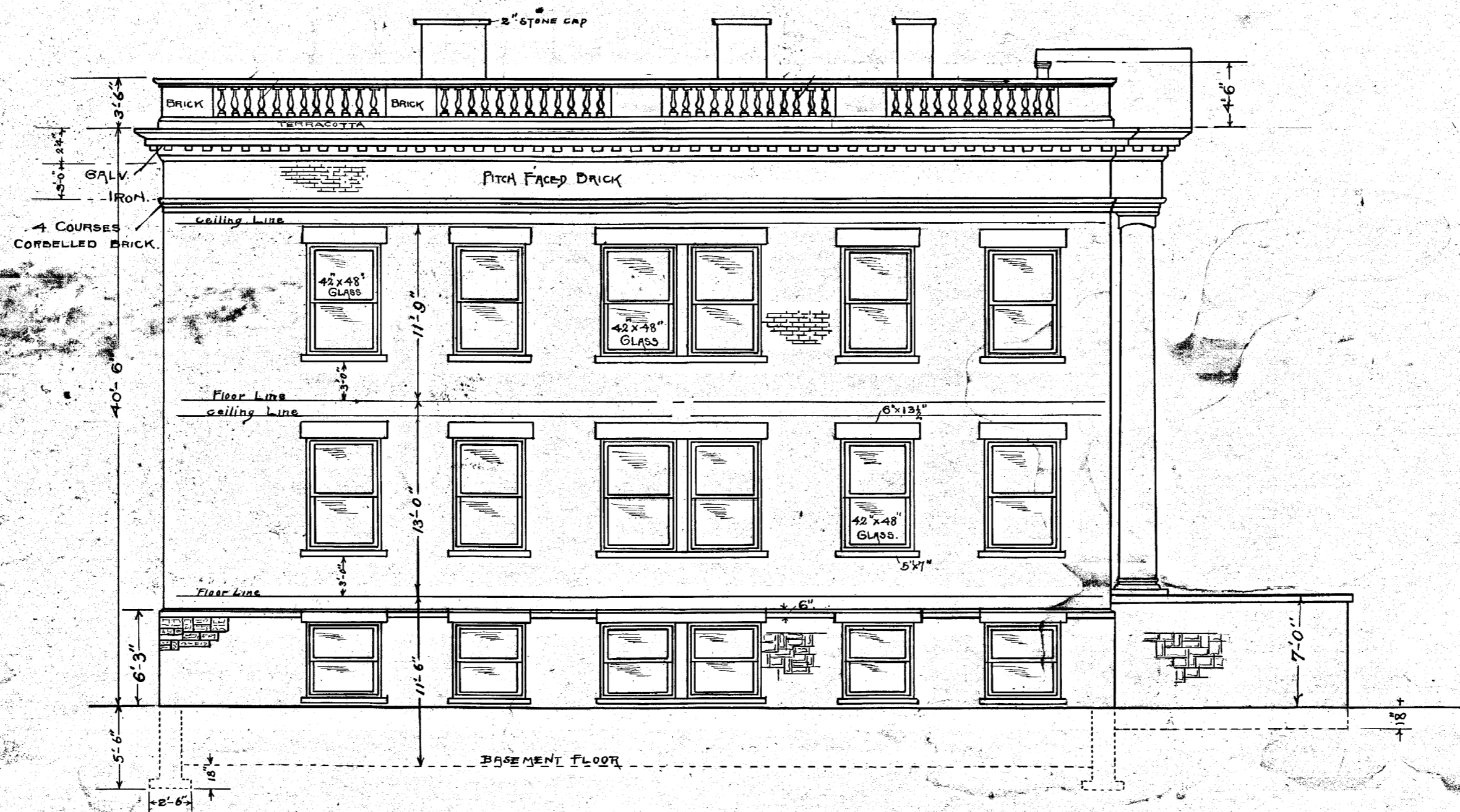

SCALE $\frac{1}{8}$ INCH = 1 FOOT.

NORTH ELEVATION
KENTUCKY AGRICULTURAL EXPERIMENT STATION.
 LEXINGTON, KY.
 M. A. SCOVELL, DIRECTOR.
 ANDERSON & PAIG, CONSULTING ENGINEERS. APRIL 1903. LEXINGTON, KY.

Cab # 125
 Slot B-3
 Document # 022256

U-19

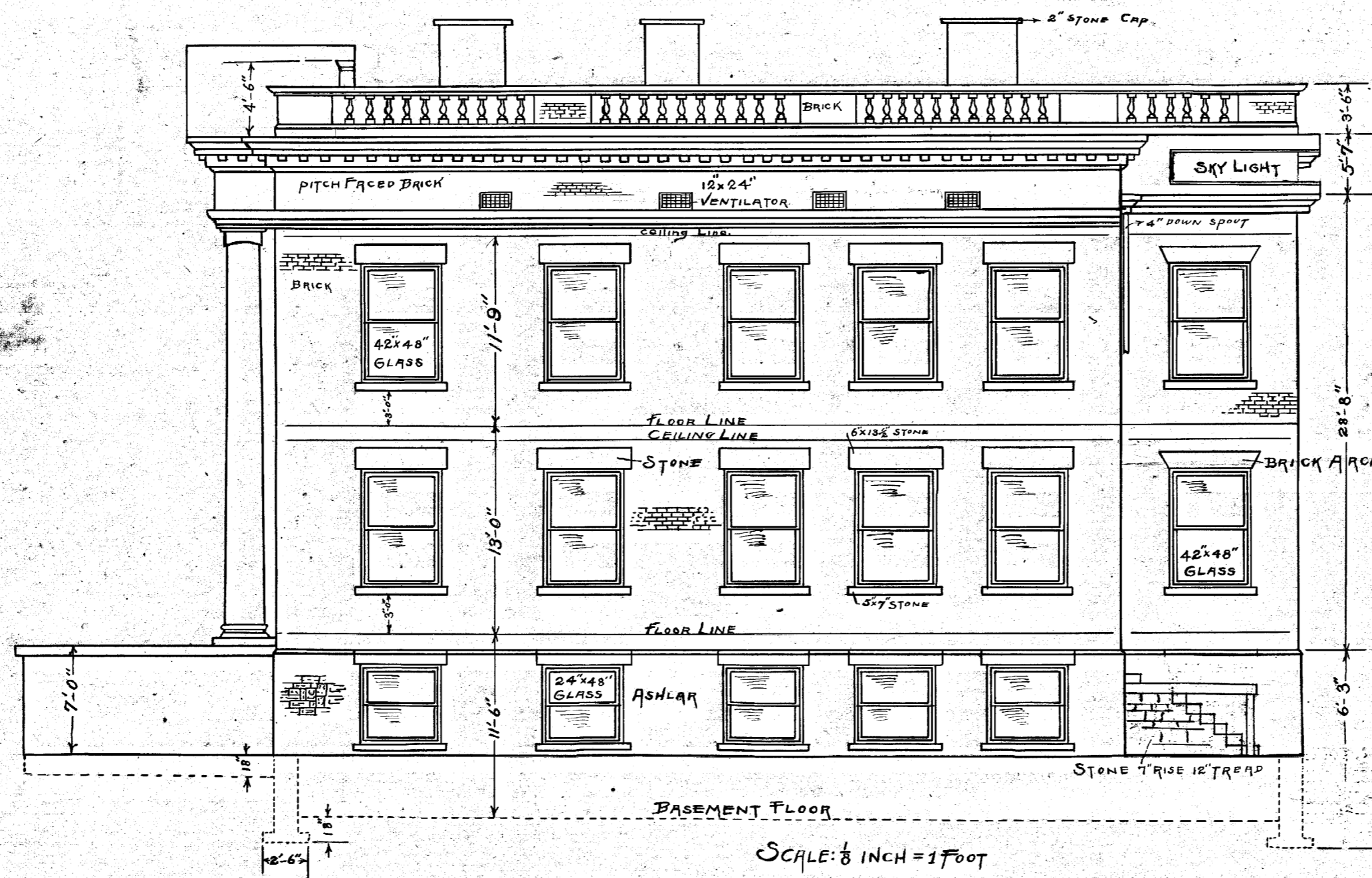

SOUTH ELEVATION
KENTUCKY AGRICULTURAL EXPERIMENT STATION
LEXINGTON, KY.

M.A. SCOVELL, DIRECTOR.

ANDERSON & FAIG
 CONSULTING ENGINEERS

APRIL 1903

LEXINGTON,

U-1955

Doc # 022257
 Slot B-3
 Cab # 125

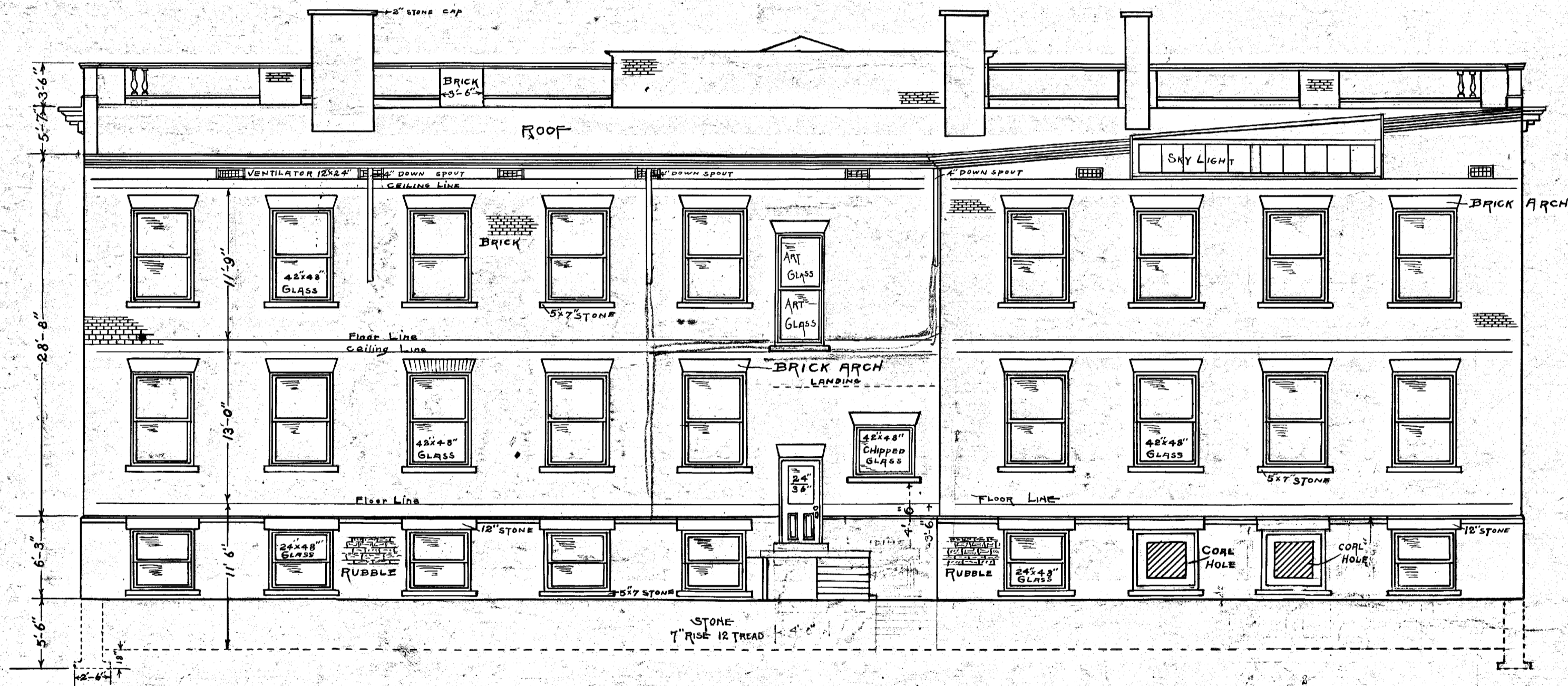

SCALE: 1/8 INCH = 1 FOOT

REAR ELEVATION
 KENTUCKY AGRICULTURAL EXPERIMENT STATION
 LEXINGTON, KY.
 M. A. SCOVELL DIRECTOR.

ANDERSON & FAIG, APRIL 1903, LEXINGTON, KY.
 CONSULTING ENGINEERS.

U-1956

Sheet Document #
 125 B-3 022258

56

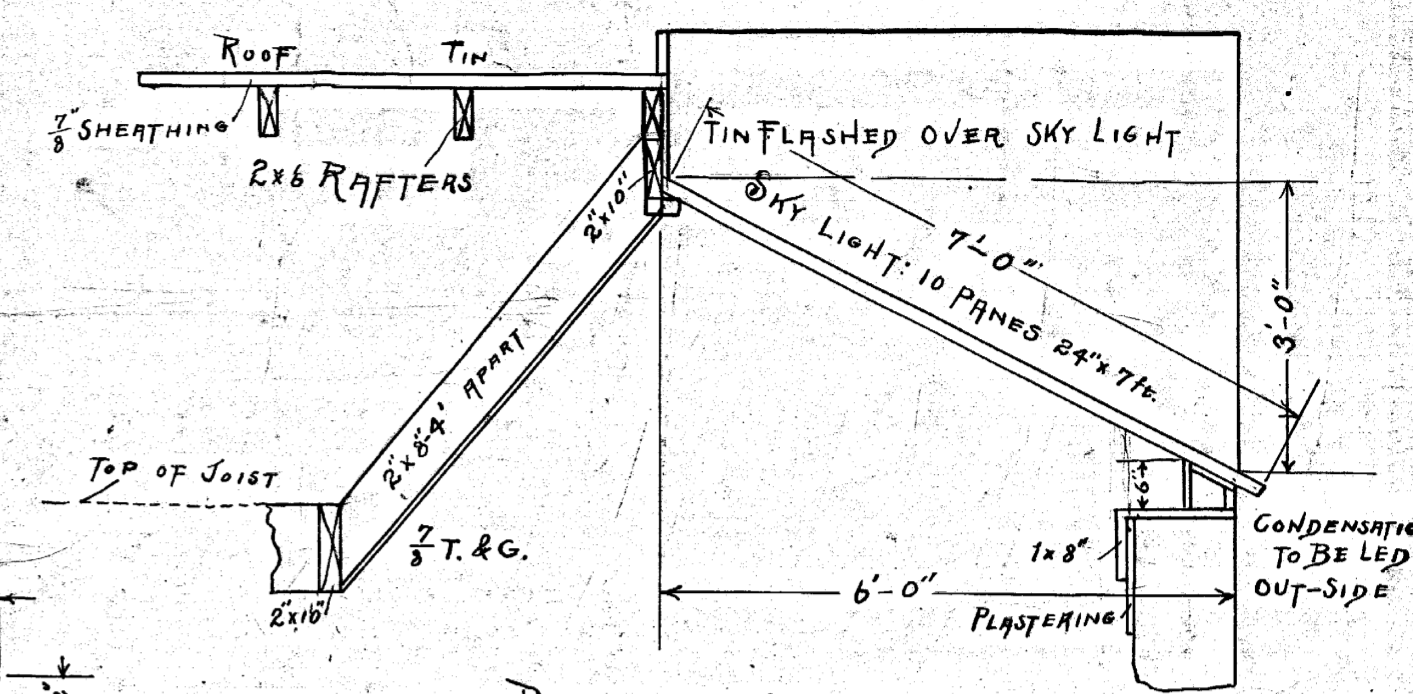
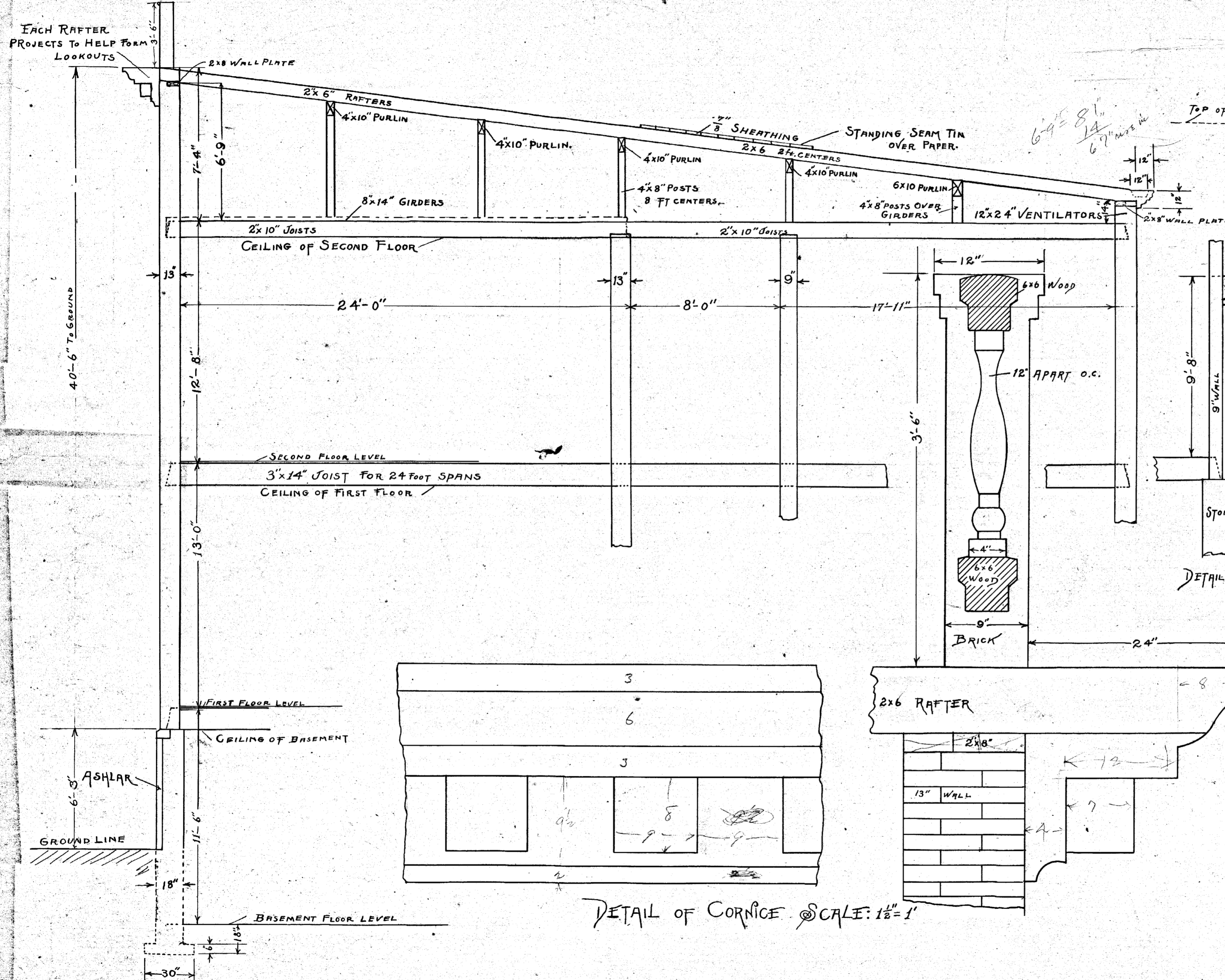

DETAIL OF SKY LIGHT
SCALE: 1/2" = 1ft.

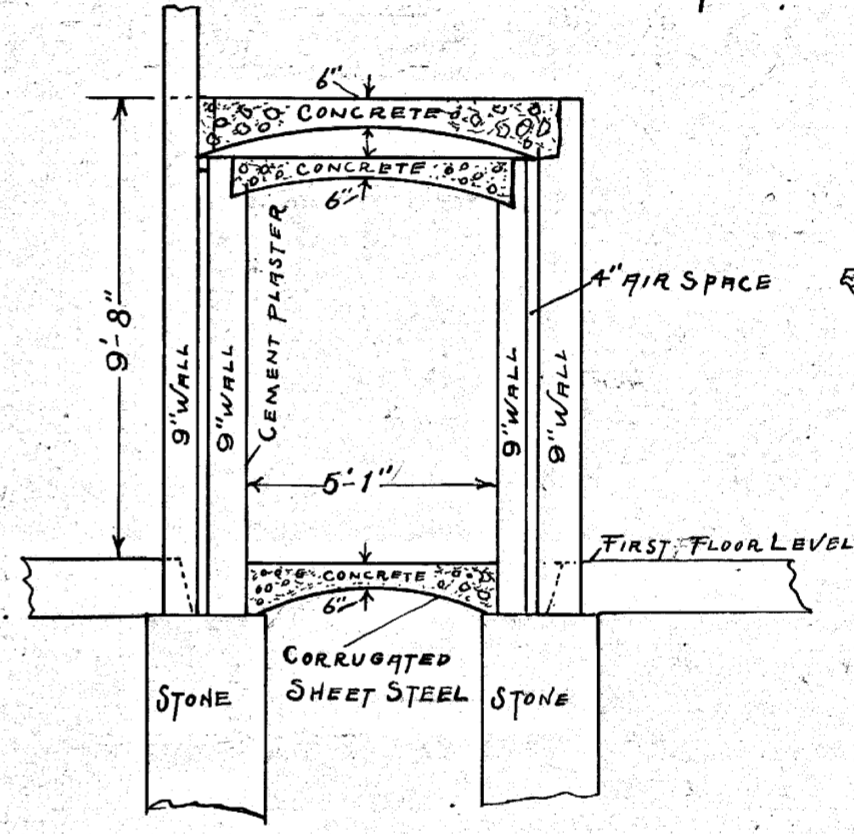

DETAIL OF VAULT SCALE: 1/4 IN. = 1ft.

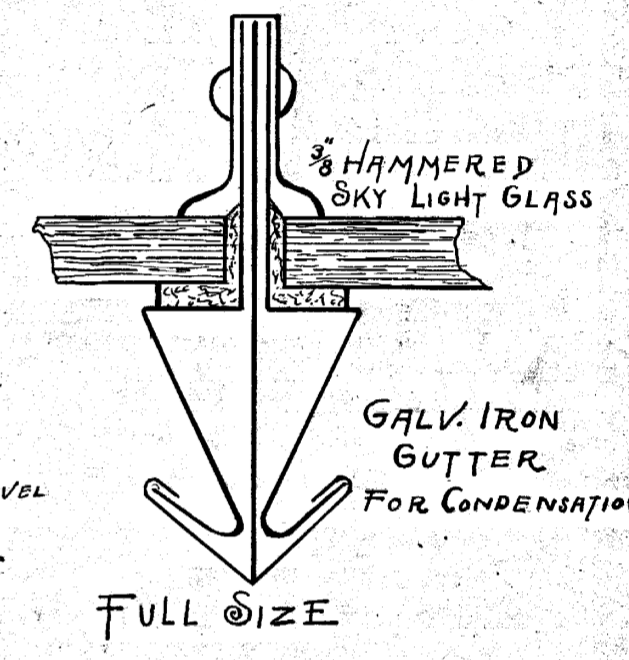

FULL SIZE

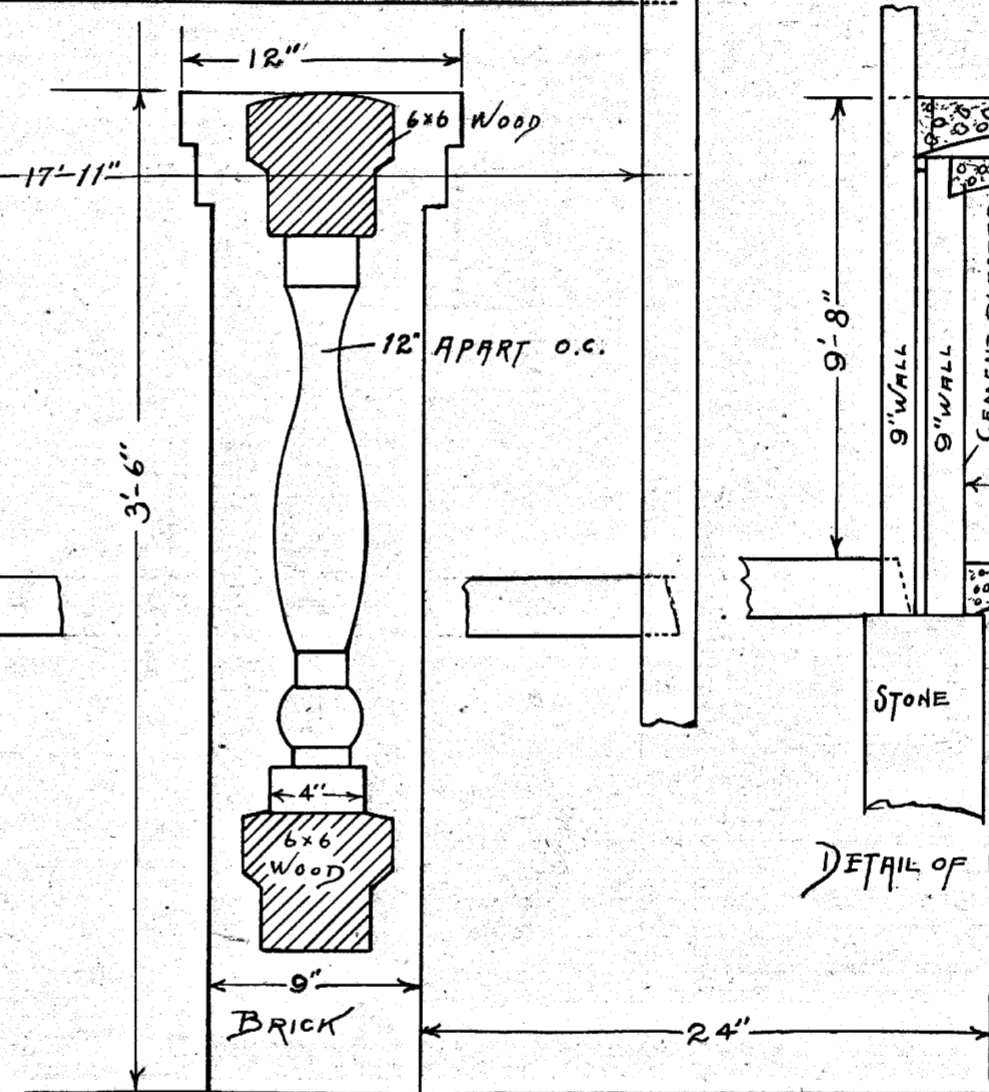

DETAIL OF CORNICE SCALE: 1 1/2" = 1'

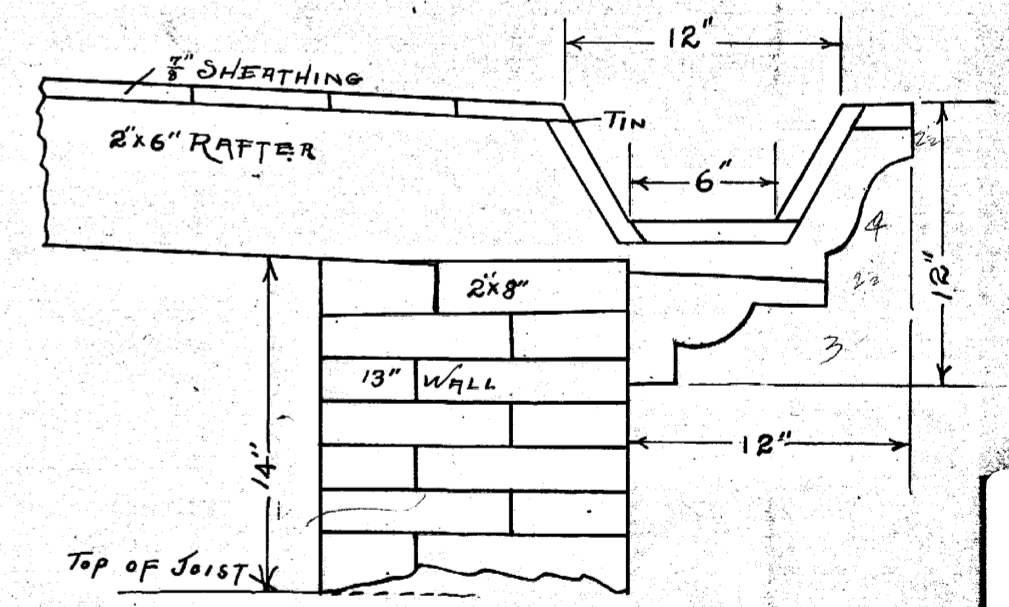

DETAIL OF GUTTER SCALE: 1 1/2" = 1'

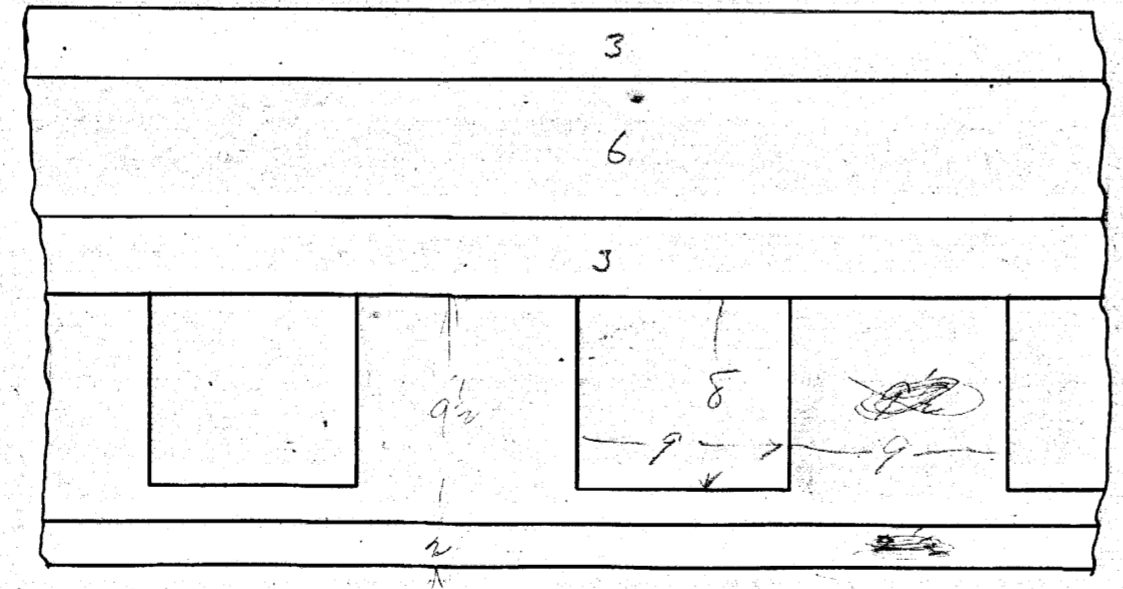

DETAILS
 KENTUCKY AGRICULTURAL EXPERIMENT STATION
 LEXINGTON, KY.
 M.A. SCOVELL, DIRECTOR.
 ANDERSON & FAIG APRIL 1903.
 CONSULTING ENGINEERS. LEXINGTON, KY.

U-1957

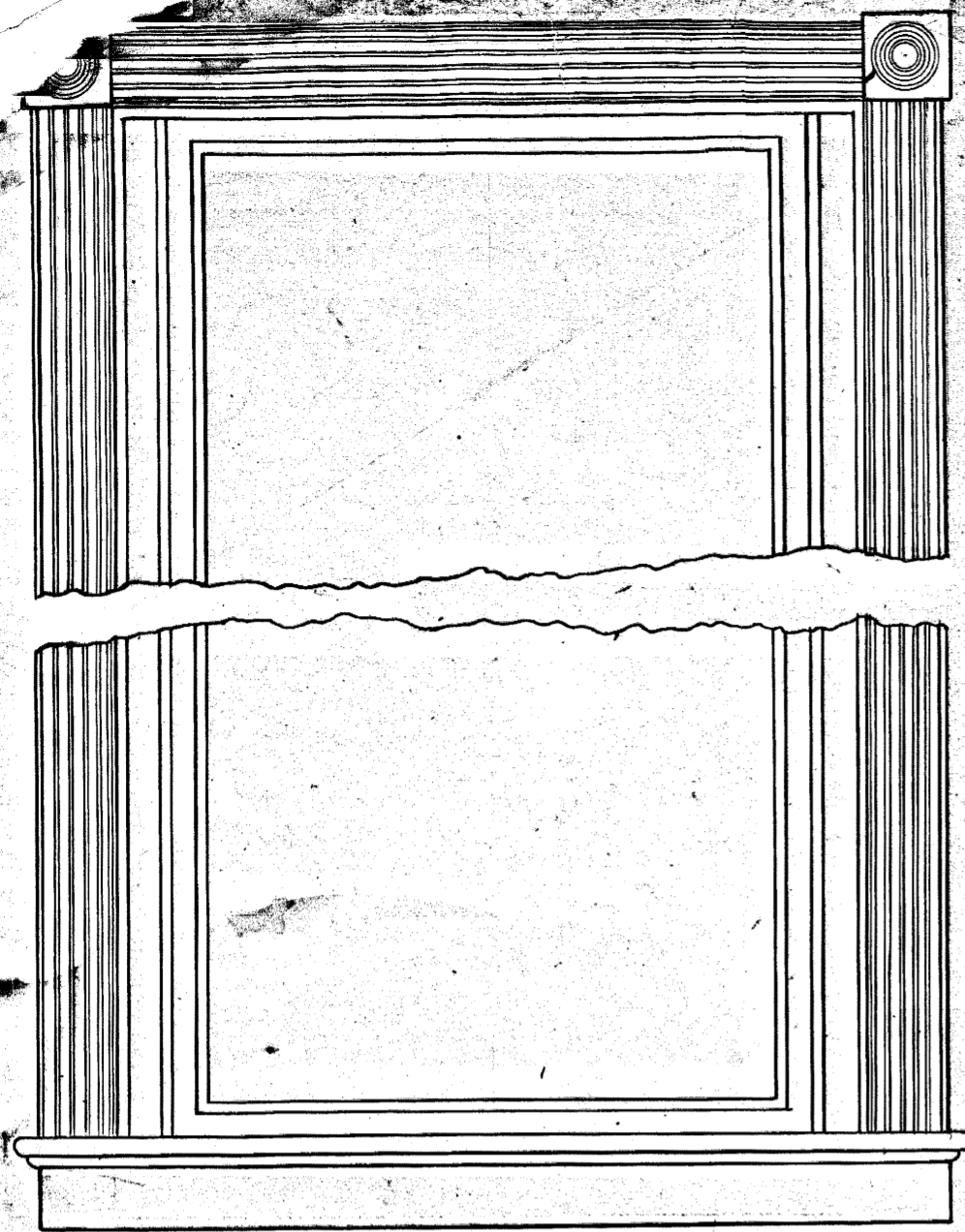

INSIDE ELEVATION

SCALE 1 IN. = 1 FOOT

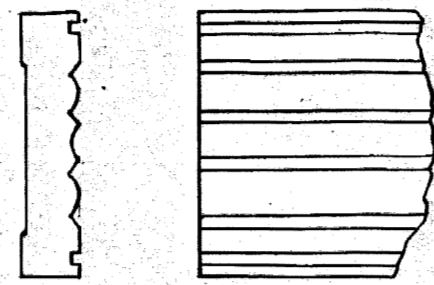

DETAIL OF CASING

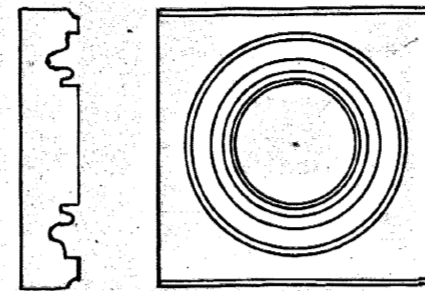

DETAIL OF CORNER BLOCK

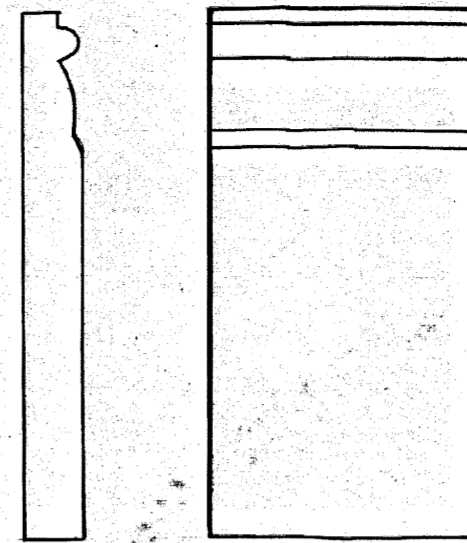

DETAIL OF BASE BLOCK

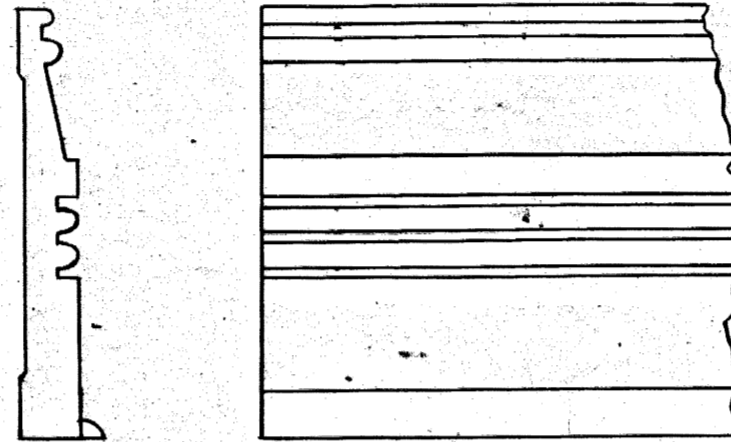

DETAIL OF BASE BOARD

SCALE 1/4 SIZE

DETAIL OF BOX WINDOW IN OFFICES.

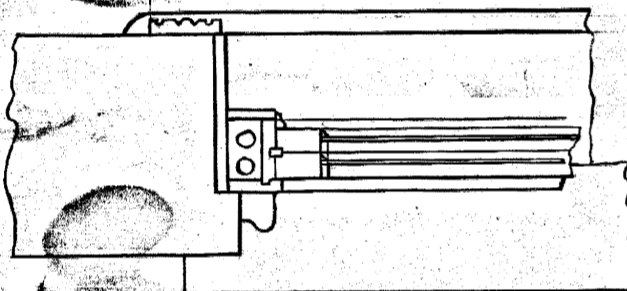

DETAIL OF BOX WINDOW IN LABORATORIES SCALE 1 IN. = 1 FOOT.

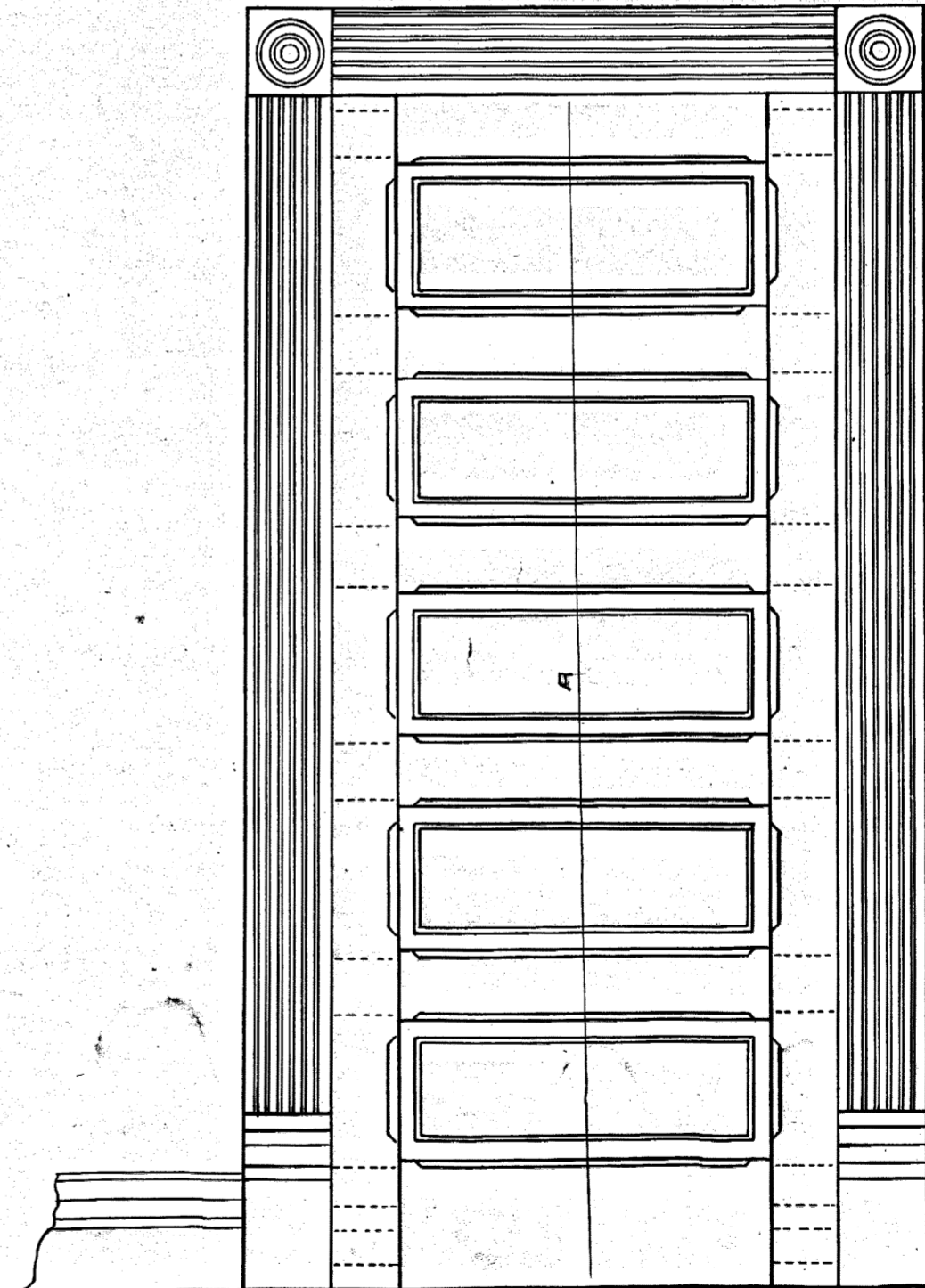
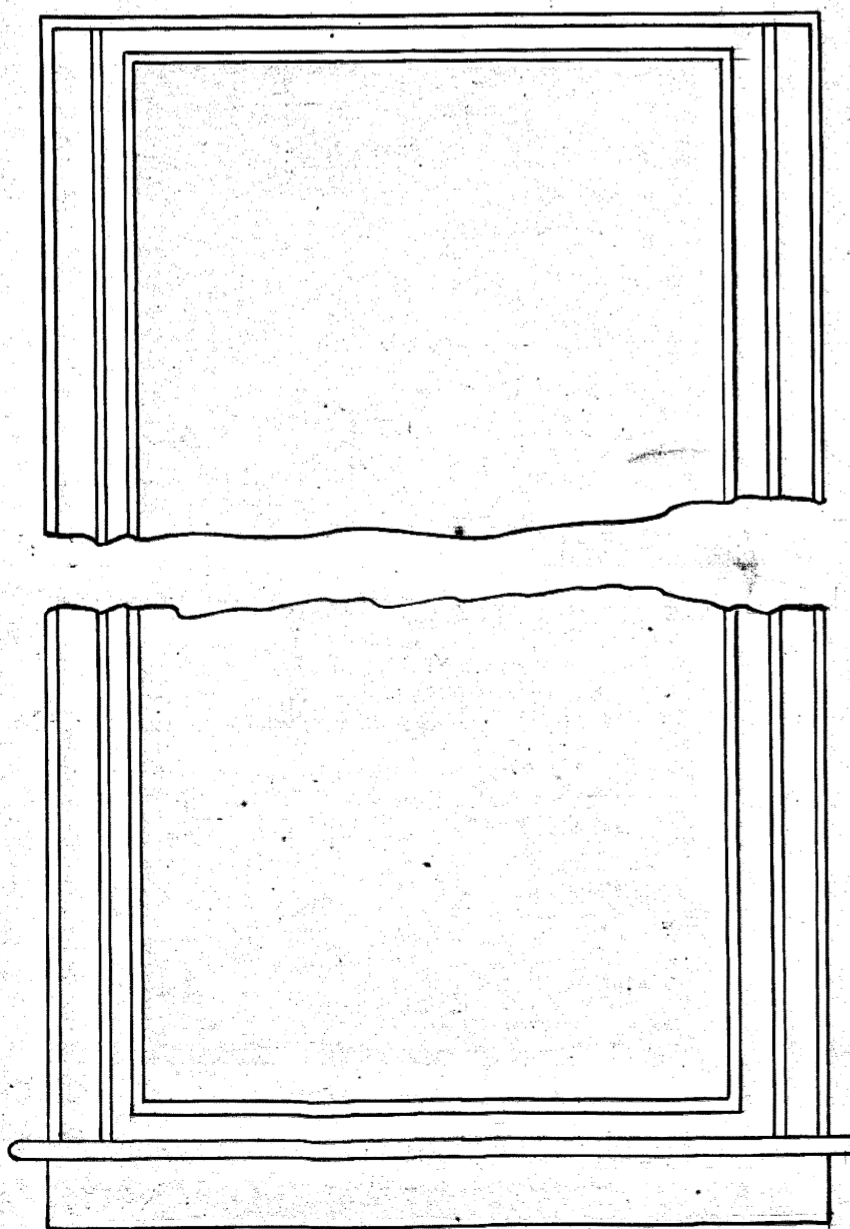
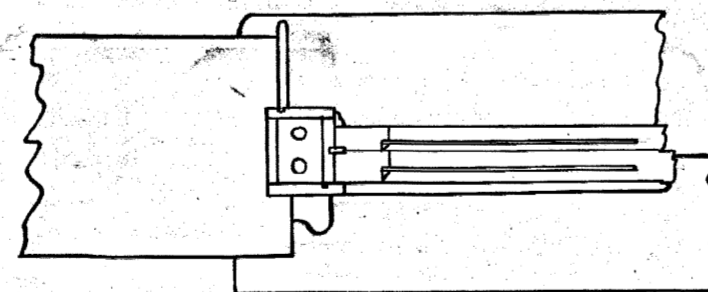

DETAIL OF DOOR SCALE 1 IN. = 1 FOOT.

DETAILS
KENTUCKY AGRICULTURAL EXPERIMENT STA
LEXINGTON, KY.
M.A. SCOVELL, DIRECTOR.
ANDERSON & FAIG APRIL 1903. LEXINGT
CONSULTING ENGINEERS

U-195

DETAILS
 KENTUCKY AGRICULTURAL EXPERIMENT STATION,
 LEXINGTON, KY.
 M.A. SCOVELL, DIRECTOR.
 ANDERSON & FAIG,
 CONSULTING ENGINEERS. APRIL, 1903. LEXINGTON, KY.

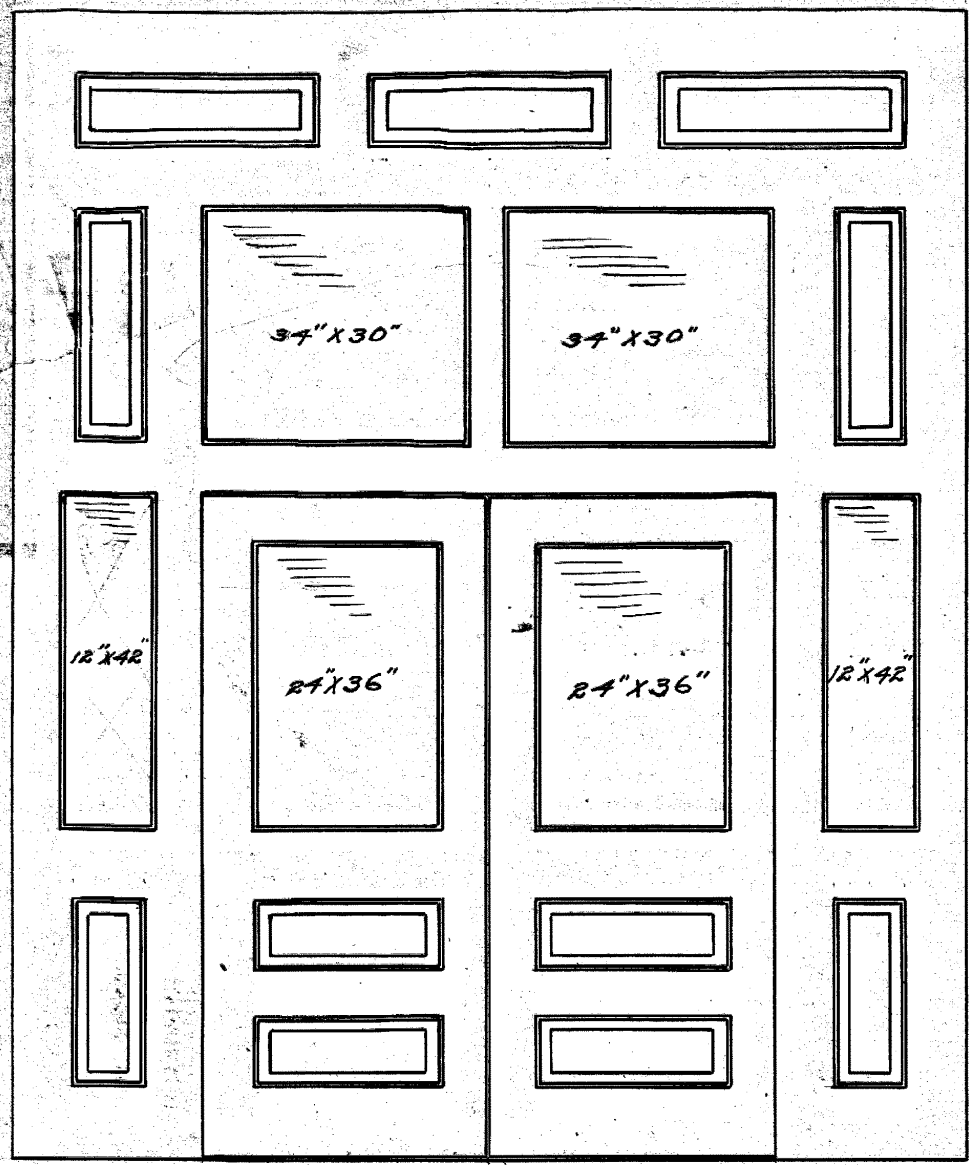

VESTIBULE DOOR
 SCALE: $\frac{1}{8}$ " = 1'

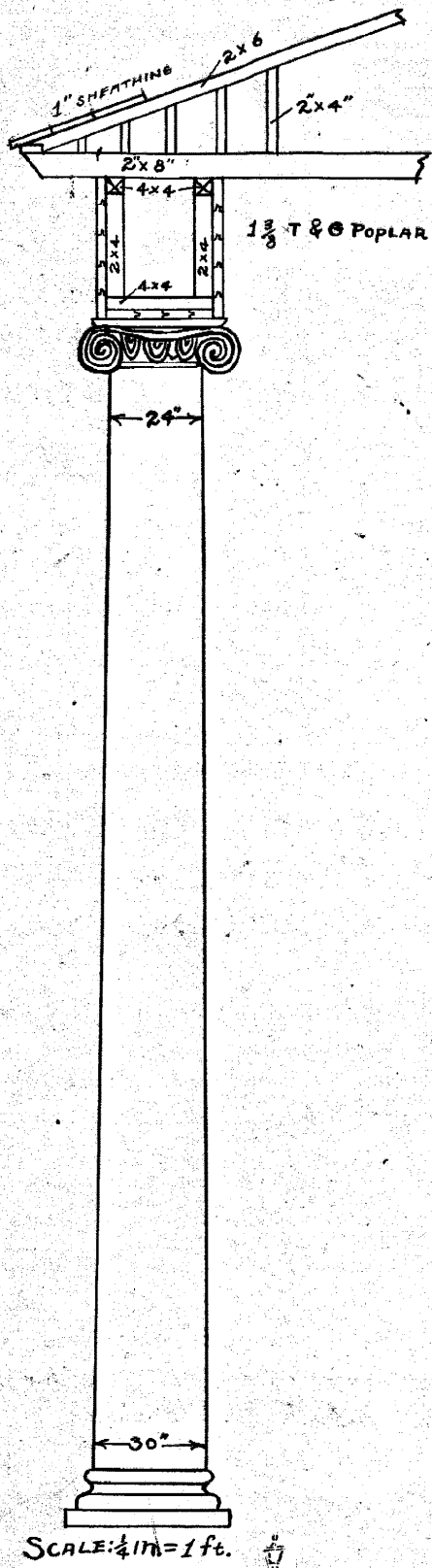

SCALE: $\frac{1}{4}$ " = 1 ft.

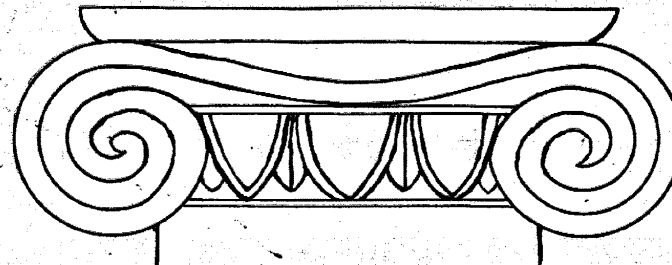

SCALE: 1 INCH = 1 FOOT

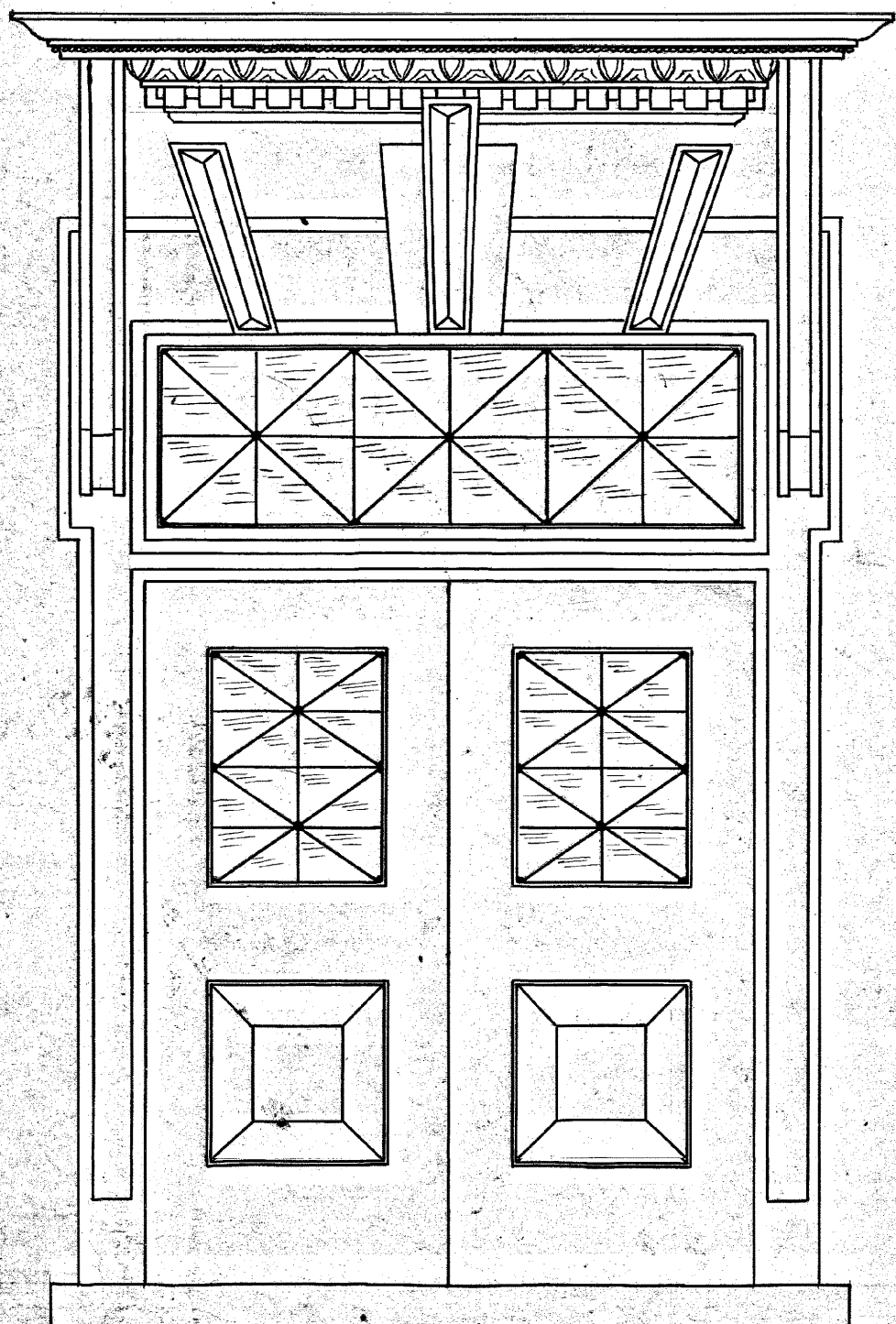
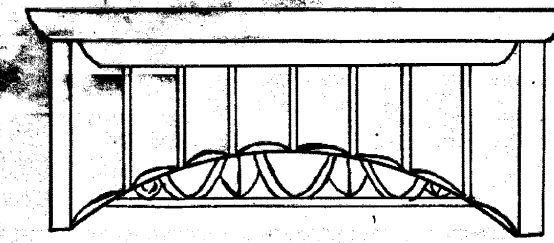

FRONT DOOR
 SCALE: $\frac{1}{8}$ " = 1'

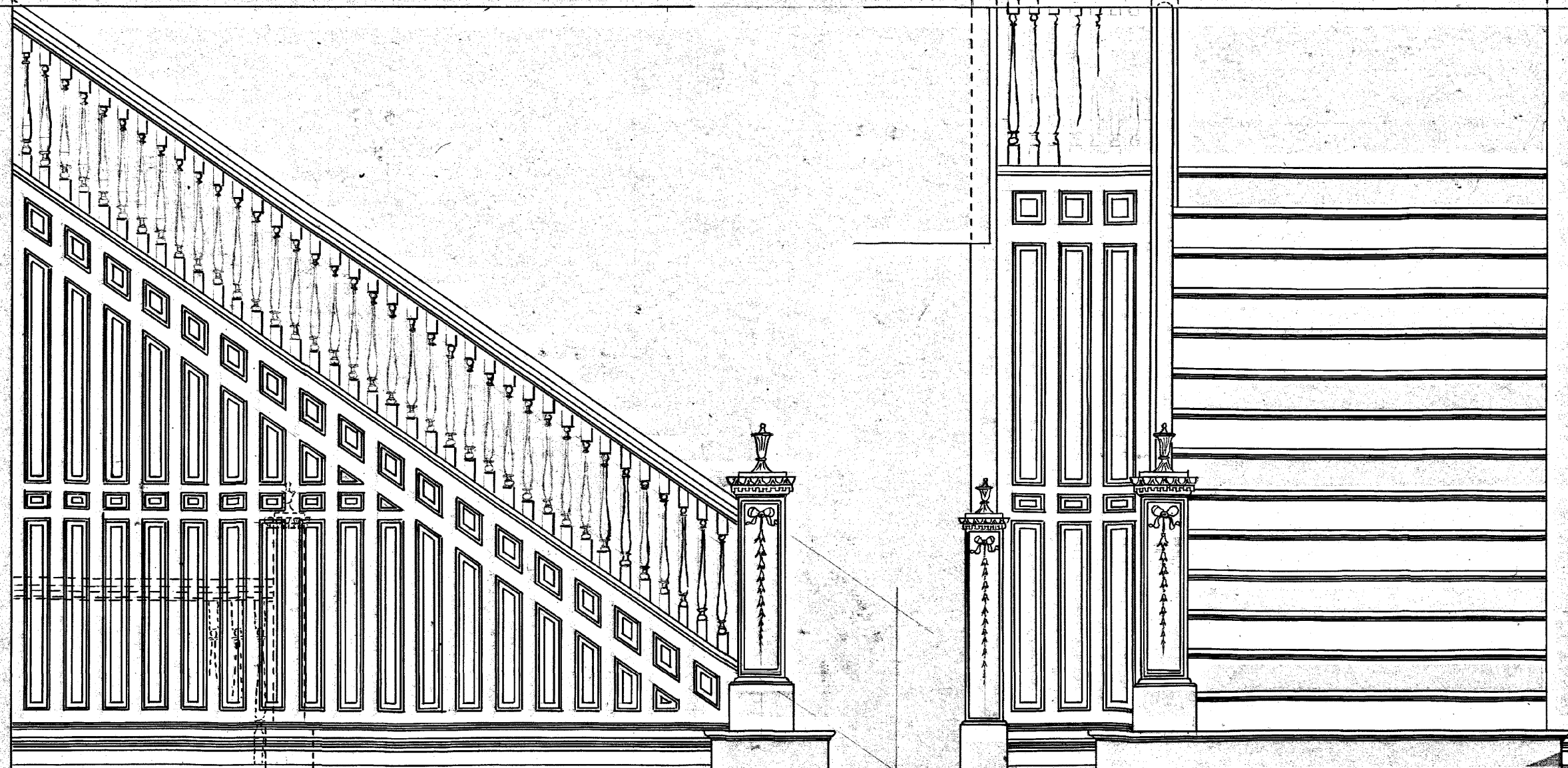
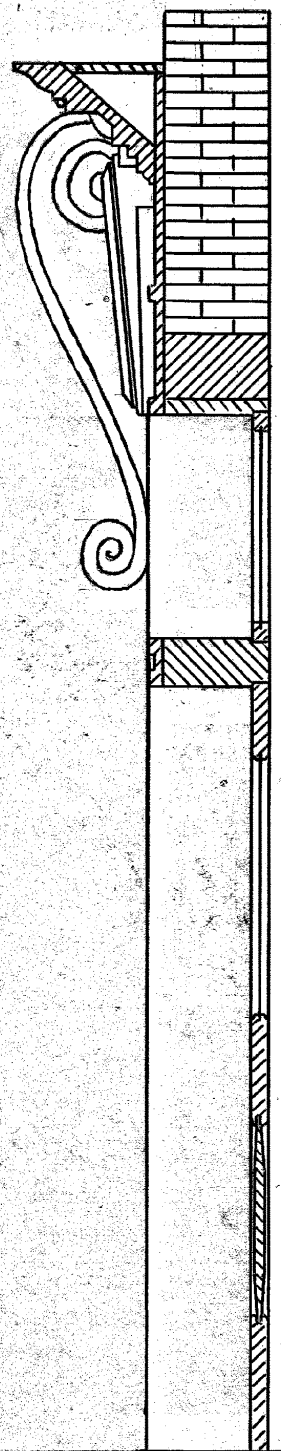

MAIN STAIRWAY
 SCALE: $\frac{1}{8}$ " = 1'

U-1959

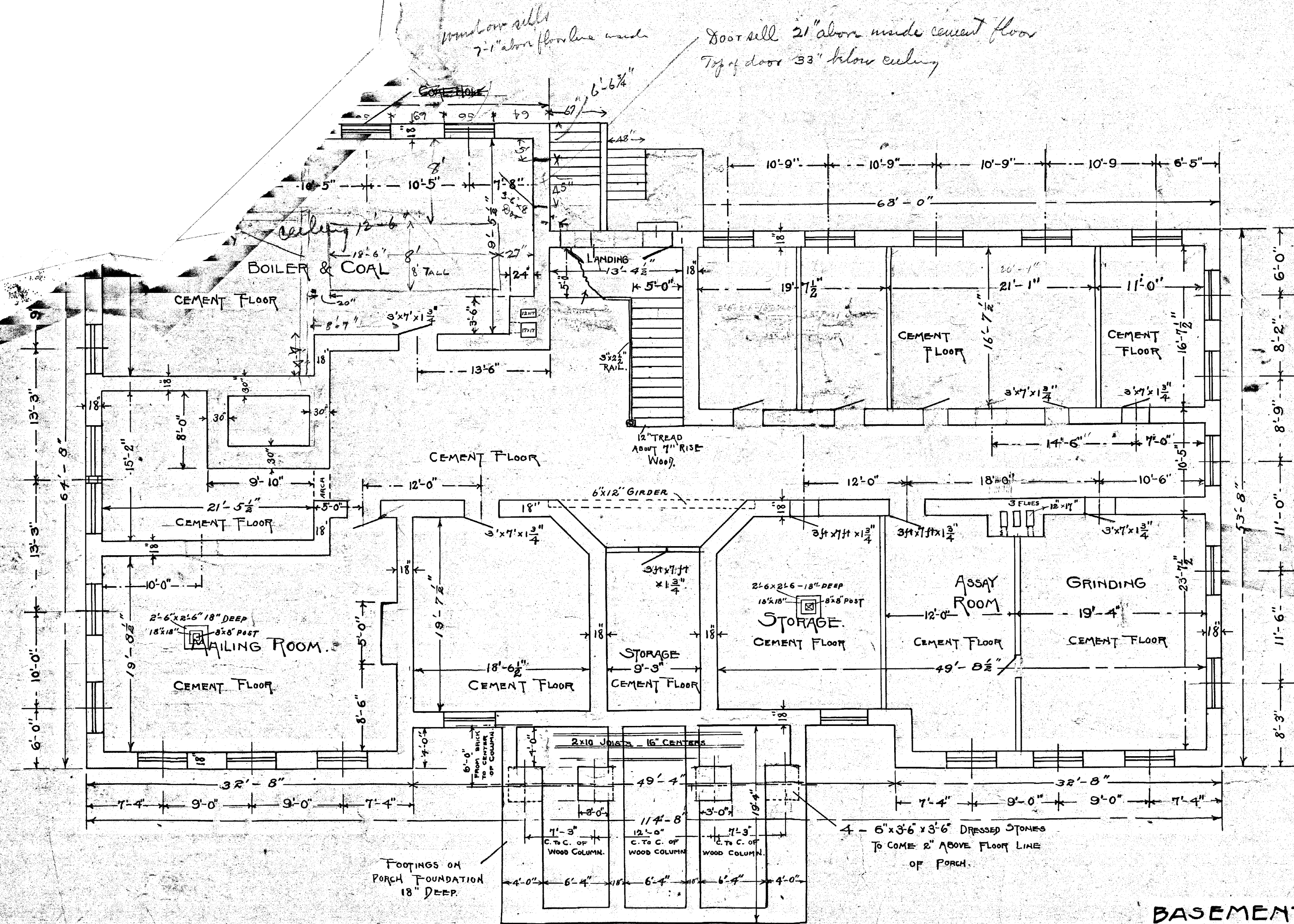

BASEMENT PLAN
KENTUCKY AGRICULTURAL EXPERIMENT STATION
 LEXINGTON, KY,
 M. A. SCOVELL, DIRECTOR

ANDERSON & FAIR
 CONSULTING ENGINEERS, APRIL 1903.

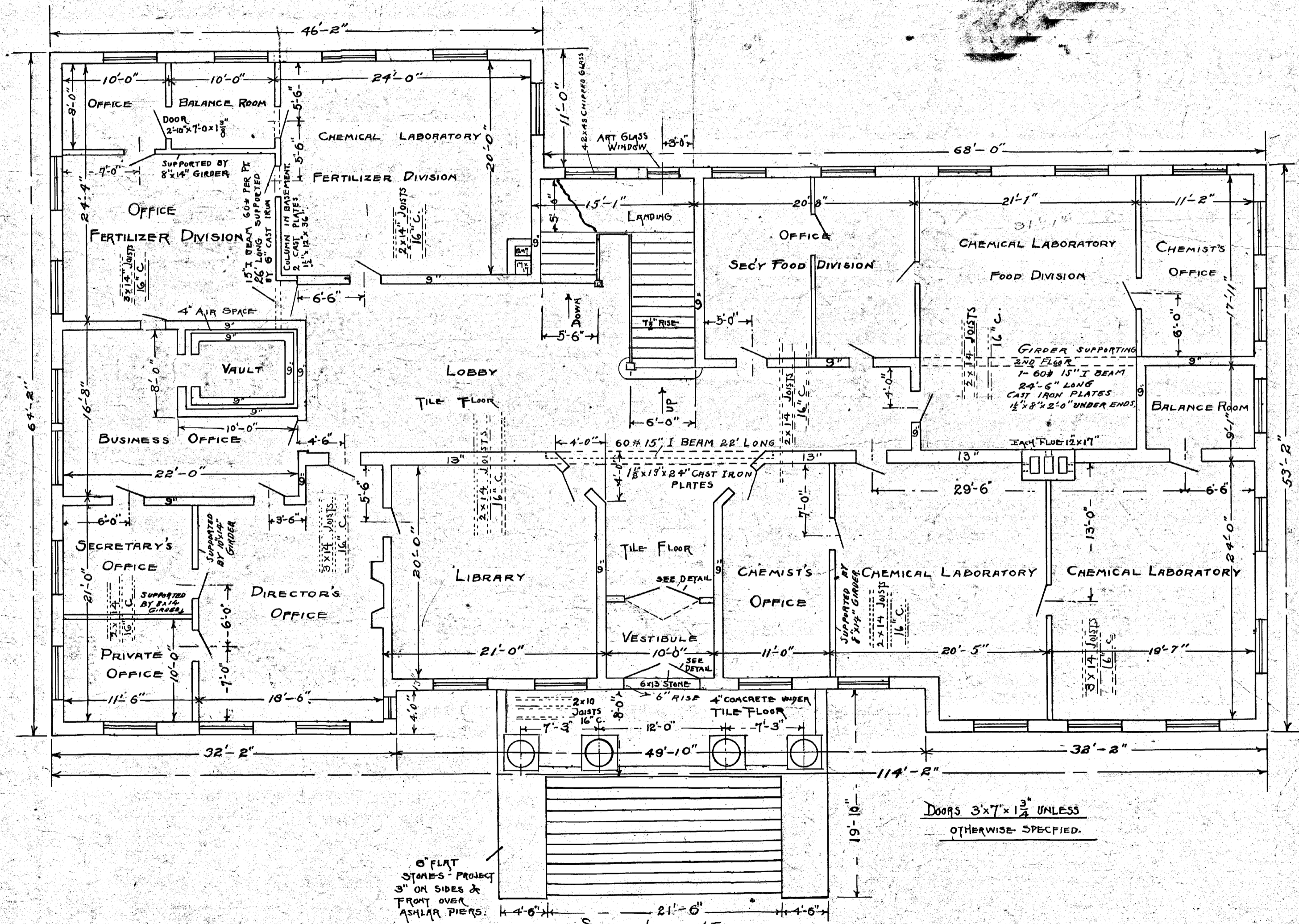

6" FLAT STONES - PROJECT 3" ON SIDES & FRONT OVER ASHLAR PIERS.

SCALE: 1/8" = 1 FOOT

DOORS 3' x 7' x 1 3/4" UNLESS OTHERWISE SPECIFIED.

FIRST FLOOR PLAN
 KENTUCKY AGRICULTURAL EXPERIMENT STATION
 LEXINGTON, KY.
 M. A. SCOVELL, DIRECTOR.

ANDERSON & FAIR CONSULTING ENGINEERS APRIL 1903 LEXINGTON, KY.

U-196

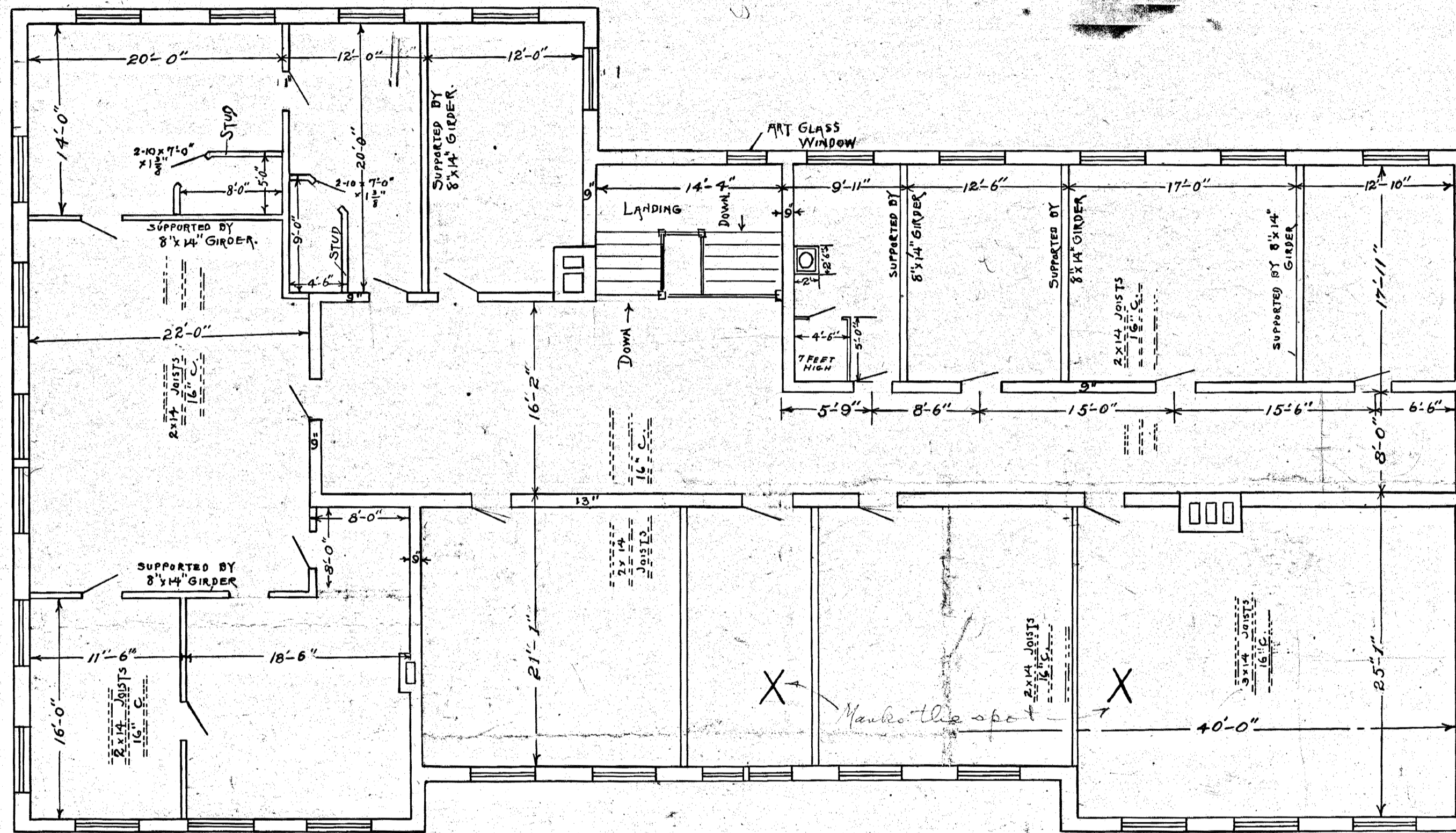

DOORS ARE 3'x7'x1 3/4" UNLESS OTHERWISE SPECIFIED.

SCALE: 1/8 INCH = 1 FOOT

SECOND FLOOR PLAN
 KENTUCKY AGRICULTURAL EXPERIMENT STATION
 LEXINGTON KY.
 M. A. SCOVELL DIRECTOR.

ANDERSON & FAIG, CONSULTING ENGINEERS, APRIL 1903 LEXINGTON KY.

U-1962

Doc #	125
Sheet	B-3
Document #	022264

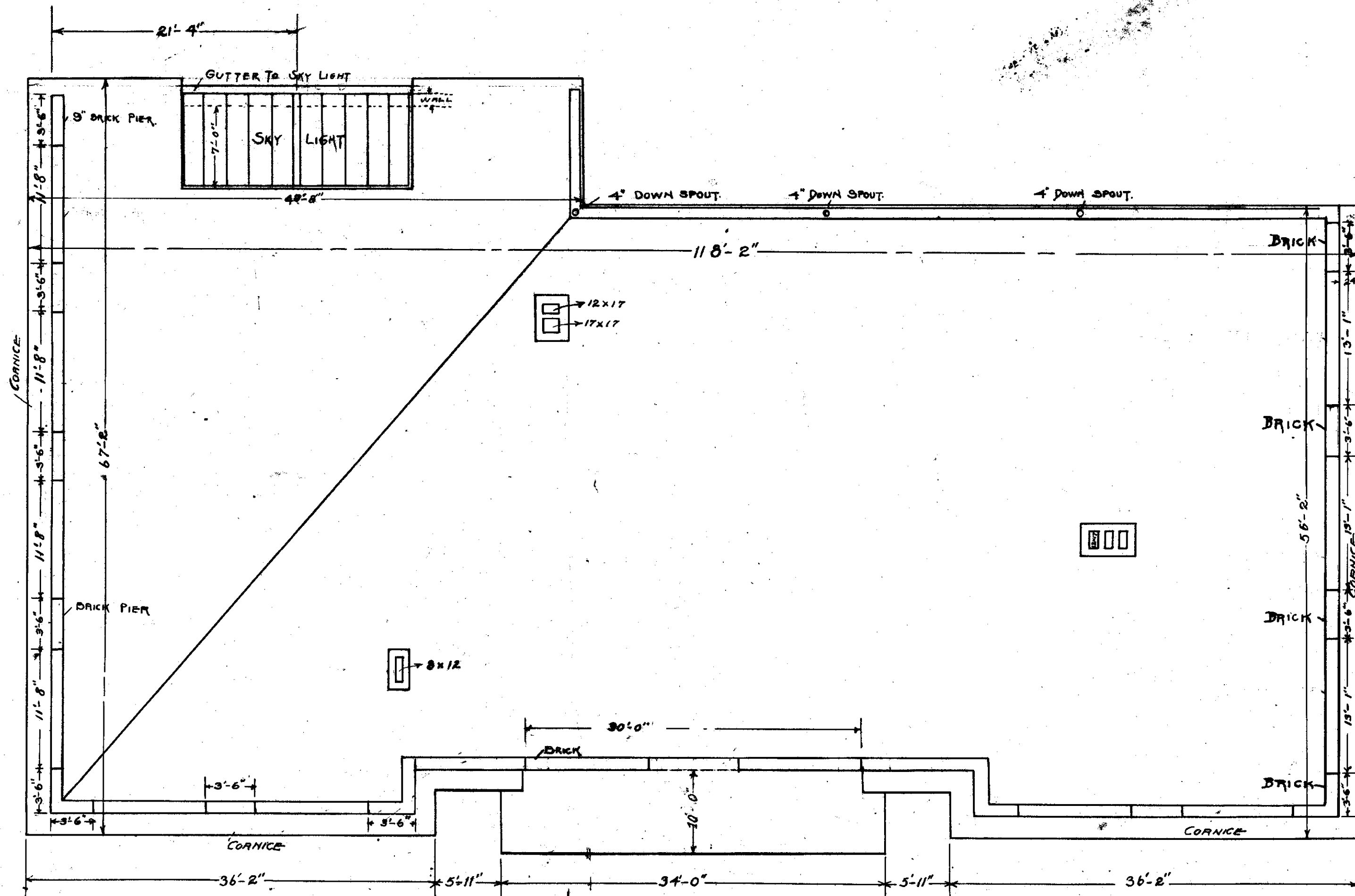

ROOF PLAN
KENTUCKY AGRICULTURAL EXPERIMENT STATION,
LEXINGTON, KY.
M. A. SCOVELL, DIRECTOR.

AMPSON & FAIG
CONSULTING ENGINEERS,

LEXINGTON, KY.

11-19163

Cab #
 Slit
 Document #
 125 B-3 022265

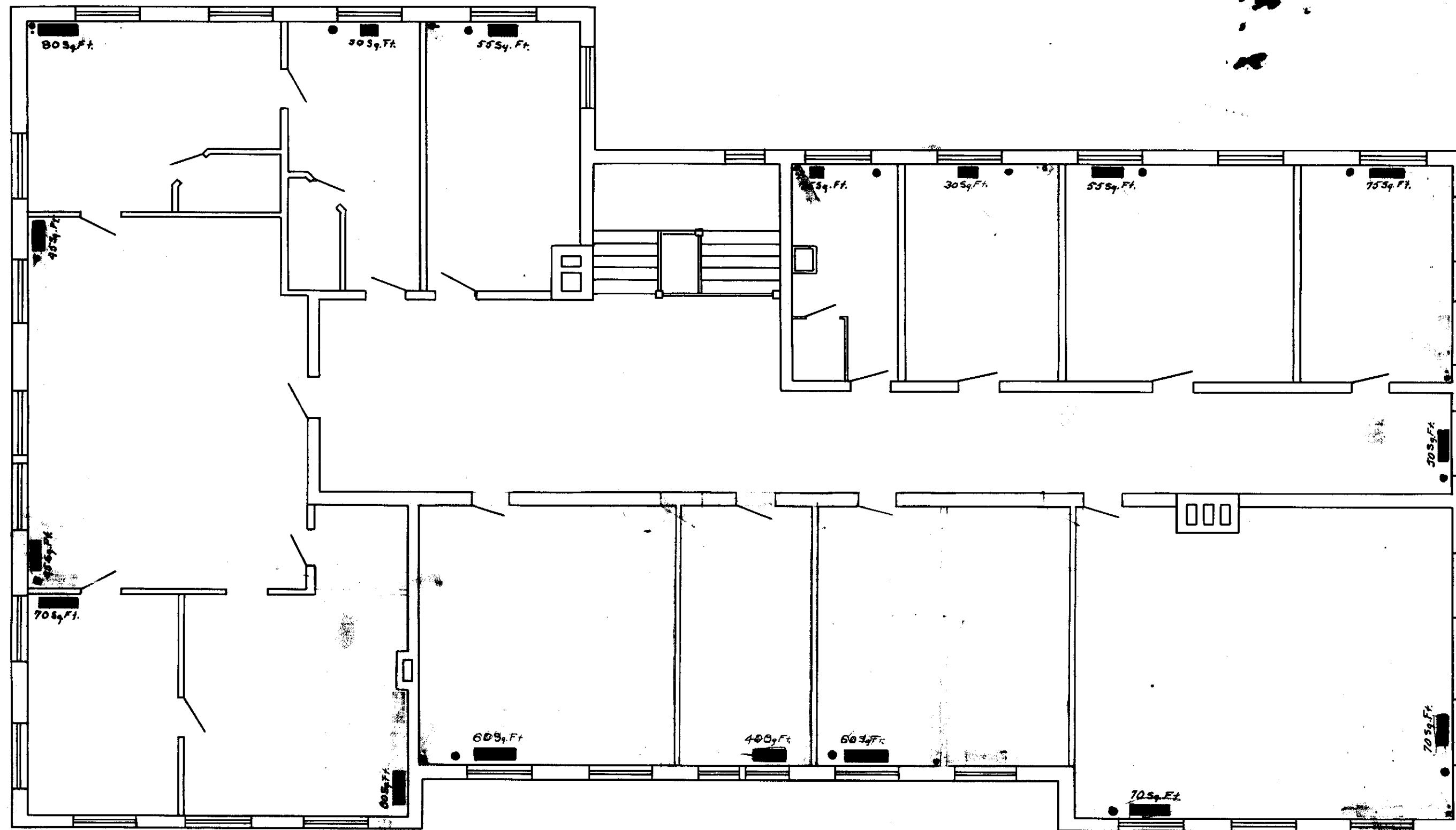

HEATING PLANS
 SECOND FLOOR
 KENTUCKY AGRICULTURAL EXPERIMENT STATION
 LEXINGTON, KY.
 M. A. SCOVELL DIRECTOR.
 ANDERSON & FRIG,
 CONSULTING ENGINEERS. LEXINGTON, KY.

U-1965

Cab # 125
 Slot B-3
 Document # 022267

125
B-3

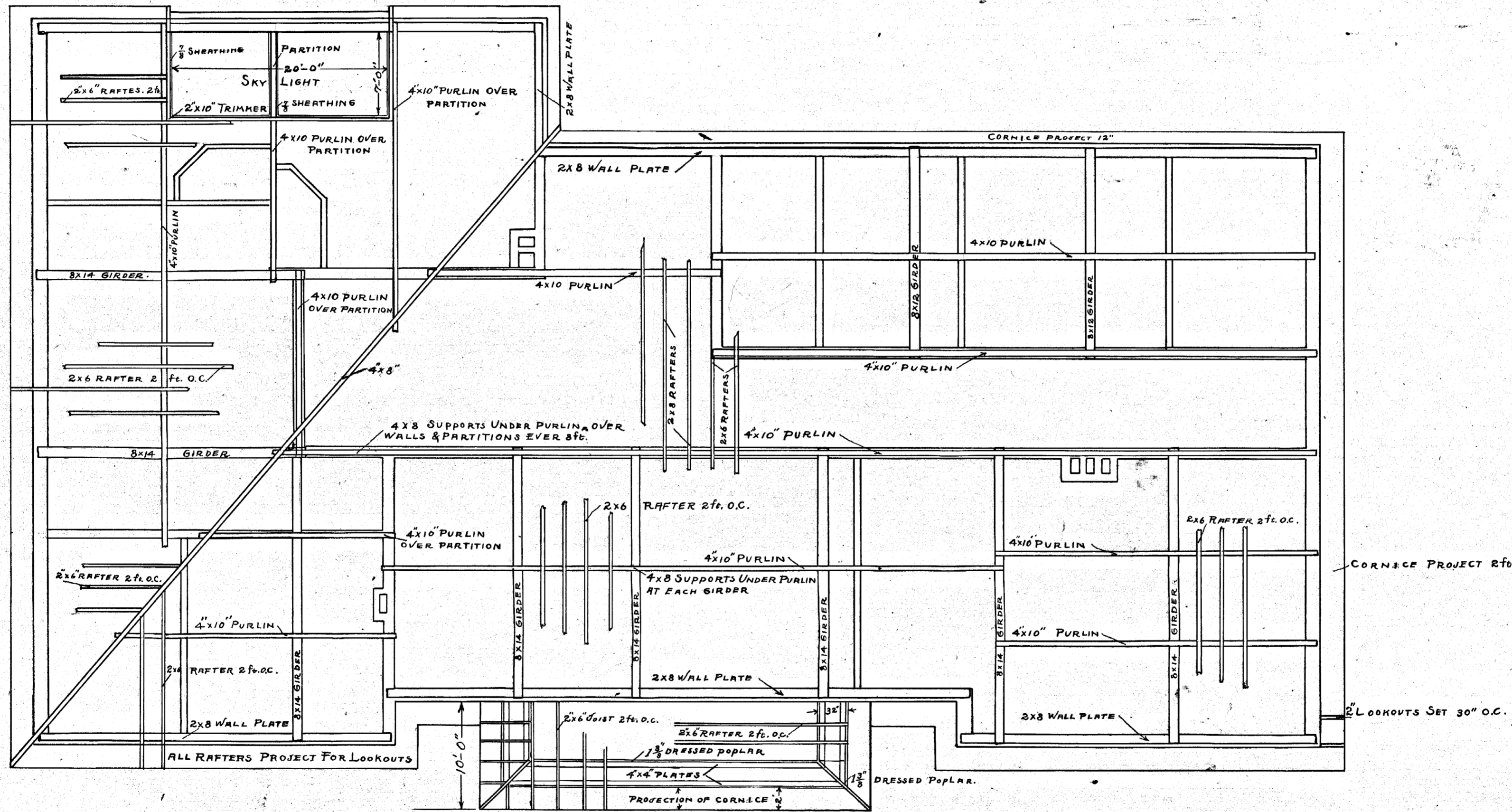

SCALE: 1/8" = 1 FOOT

DETAILS
KENTUCKY AGRICULTURAL EXPERIMENT STATION
LEXINGTON, KY.
M.A. SCOVELL DIRECTOR
ANDERSON & FAIC
CONSULTING ENGINEERS APRIL 1903 LEXINGTON, KY.

U-1964

Doc # 022266
Slot B-3
Cah # 125

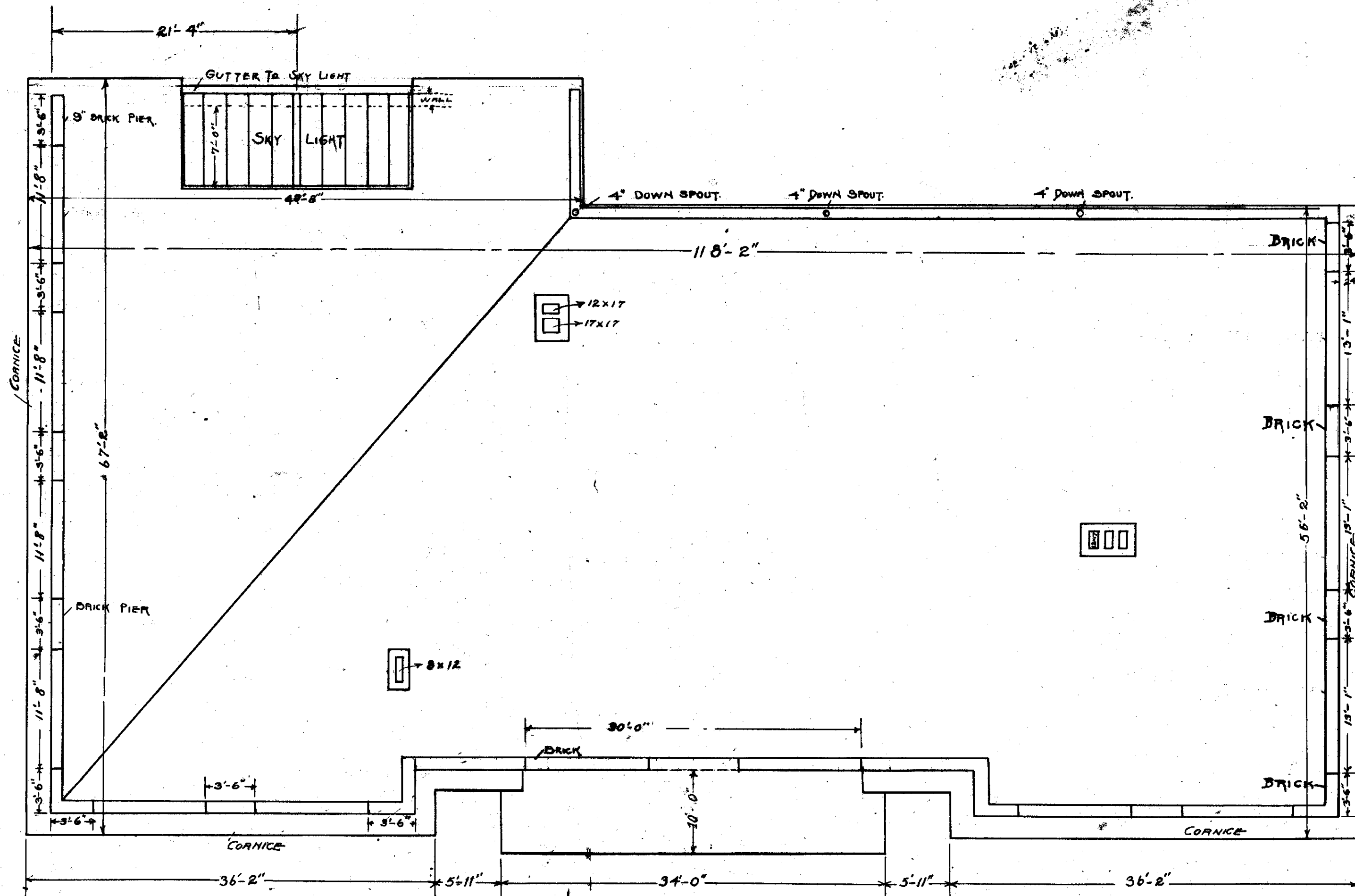

ROOF PLAN
KENTUCKY AGRICULTURAL EXPERIMENT STATION,
LEXINGTON, KY.
M. A. SCOVELL, DIRECTOR.

AMPSON & FAIG
CONSULTING ENGINEERS,

LEXINGTON, KY.

11-1916-3

Cab # 125
 Slot B-3
 Document # 022265

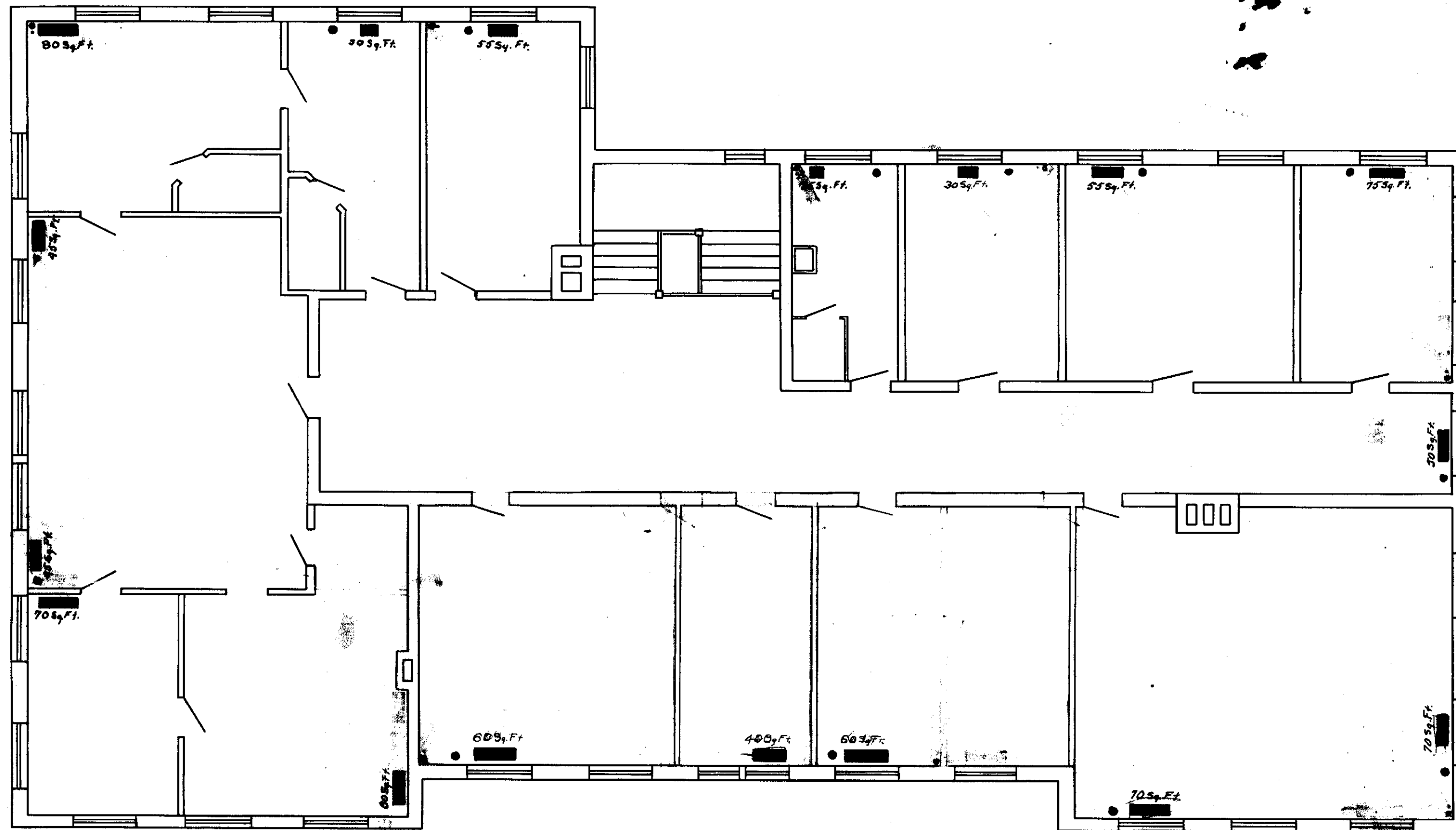

HEATING PLANS
 SECOND FLOOR
 KENTUCKY AGRICULTURAL EXPERIMENT STATION
 LEXINGTON, KY.
 M. A. SCOVELL DIRECTOR.
 ANDERSON & FRIG,
 CONSULTING ENGINEERS. LEXINGTON, KY.

U-1965

Cab # 125
 Slot B-3
 Document # 022267

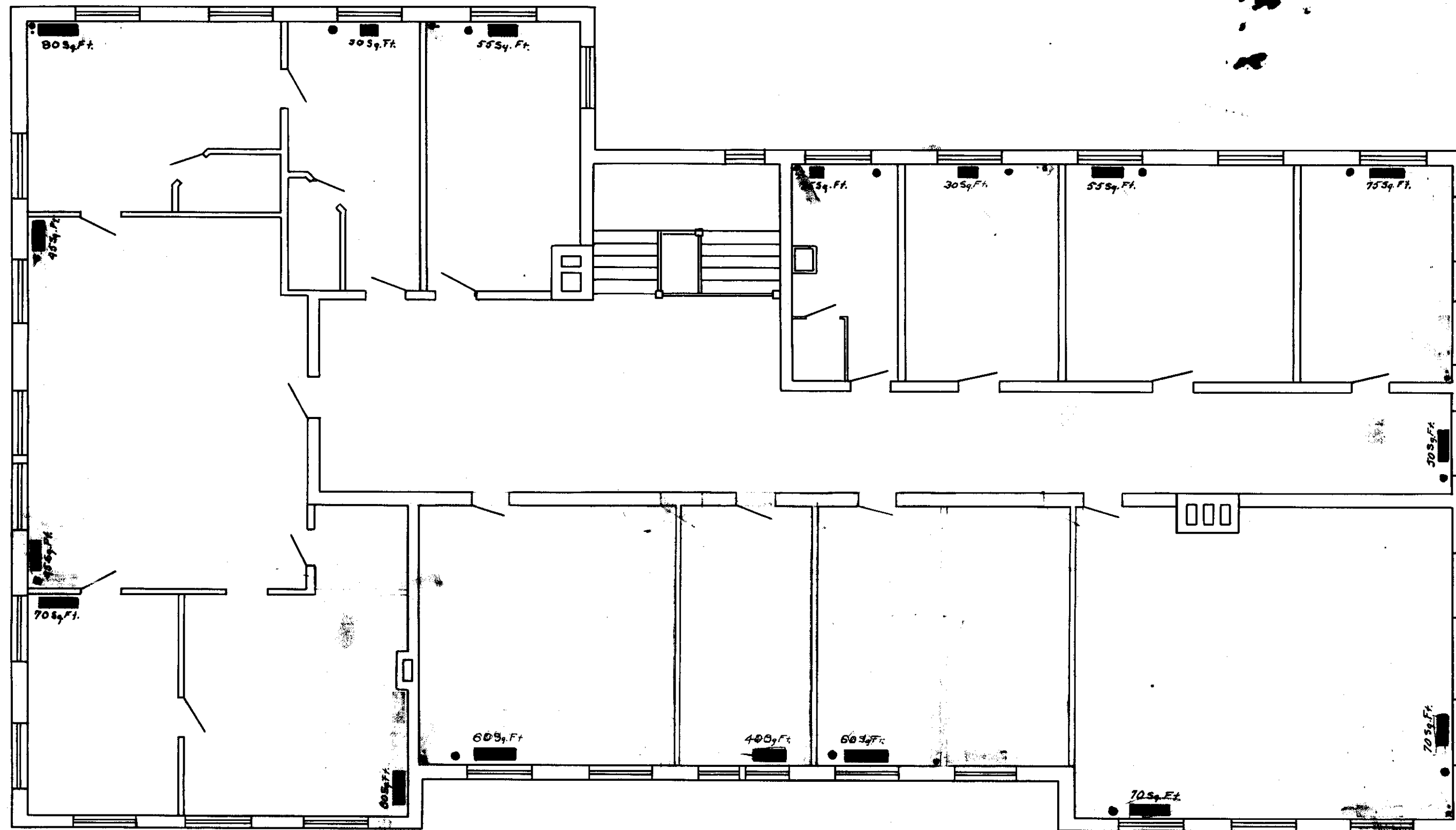

HEATING PLANS
 SECOND FLOOR
 KENTUCKY AGRICULTURAL EXPERIMENT STATION
 LEXINGTON, KY.
 M. A. SCOVELL DIRECTOR.
 ANDERSON & FRIG,
 CONSULTING ENGINEERS. LEXINGTON, KY.

U-1965

Cab # 125
 Slot B-3
 Document # 022267

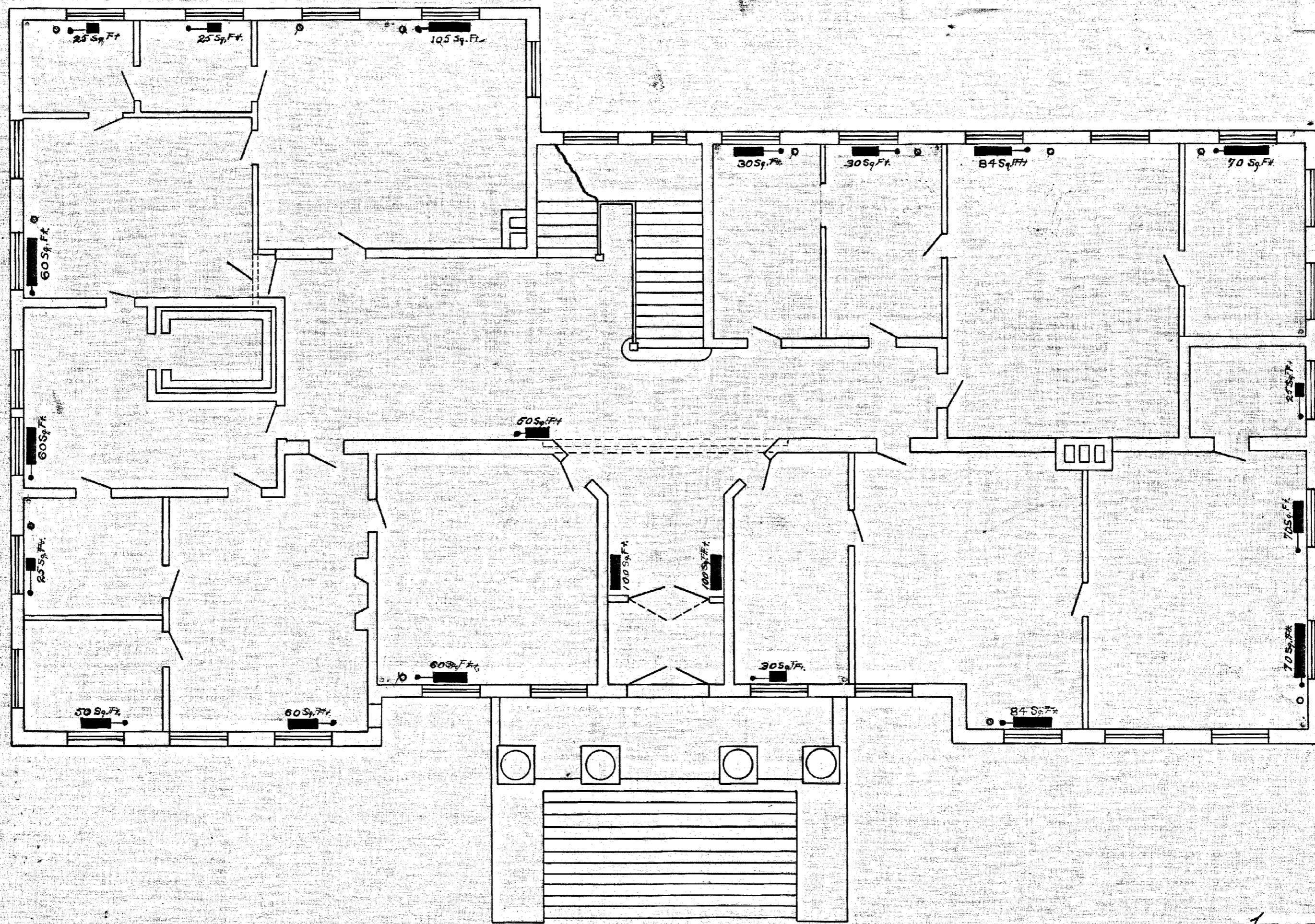

HEATING PLANS.
 FIRST FLOOR
 KENTUCKY AGRICULTURAL EXPERIMENT STATION
 LEXINGTON, KY.
 M. A. SCOVELL - DIRECTOR.

ANDERSON & FAIG.
 CONSULTING ENGINEERS

LEXINGTON, KY.

J-1966

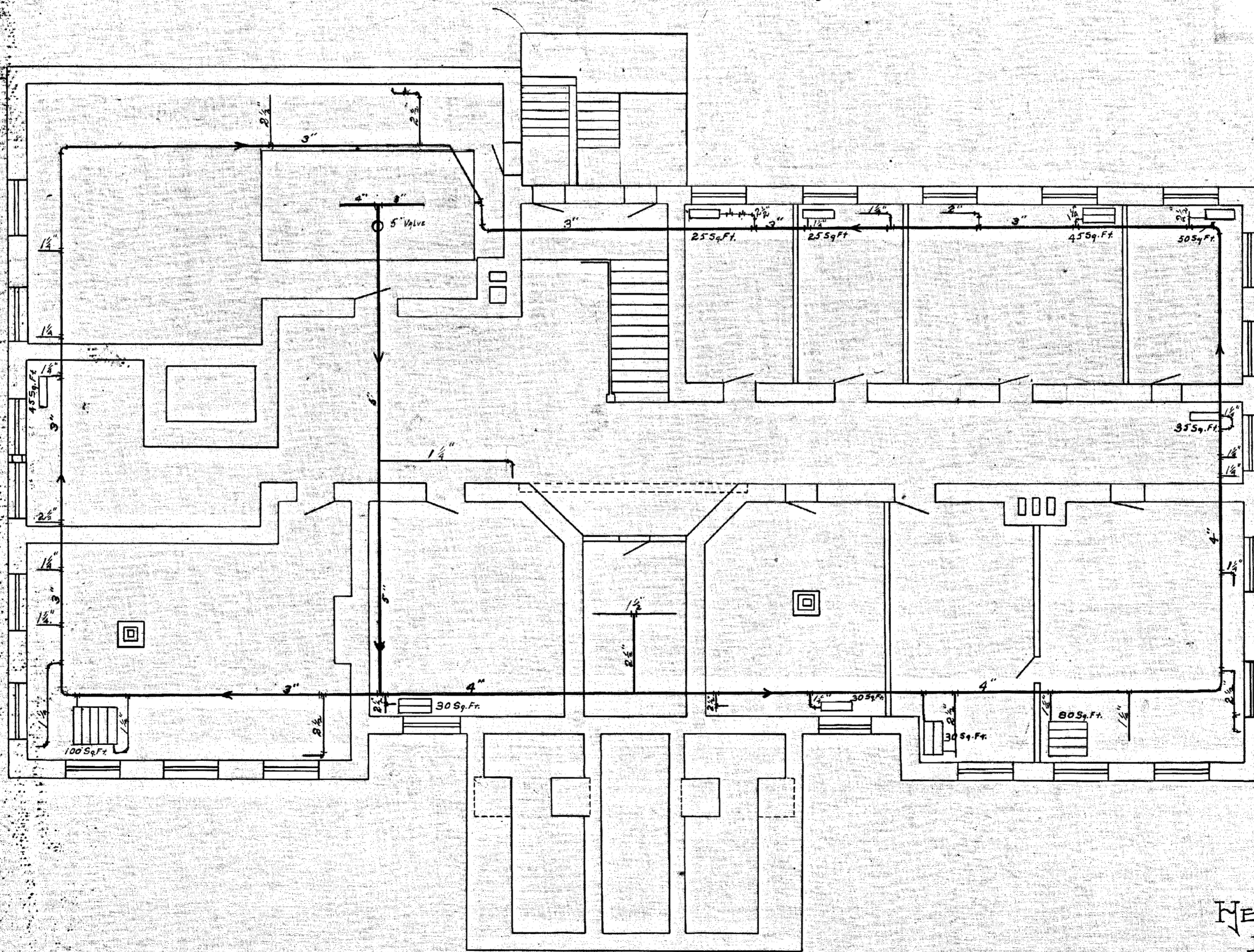

HEATING PLANS
 BASEMENT
 KENTUCKY AGRICULTURAL EXPERIMENT STATION.
 LEXINGTON, KY.
 M. A. SCOVELL, DIRECTOR.
 ANDERSON & FAIG,
 CONSULTING ENGINEERS.

LEXINGTON, KY.

U-1967

Document #
 Slot
 Cab #
 125

022209

B-3

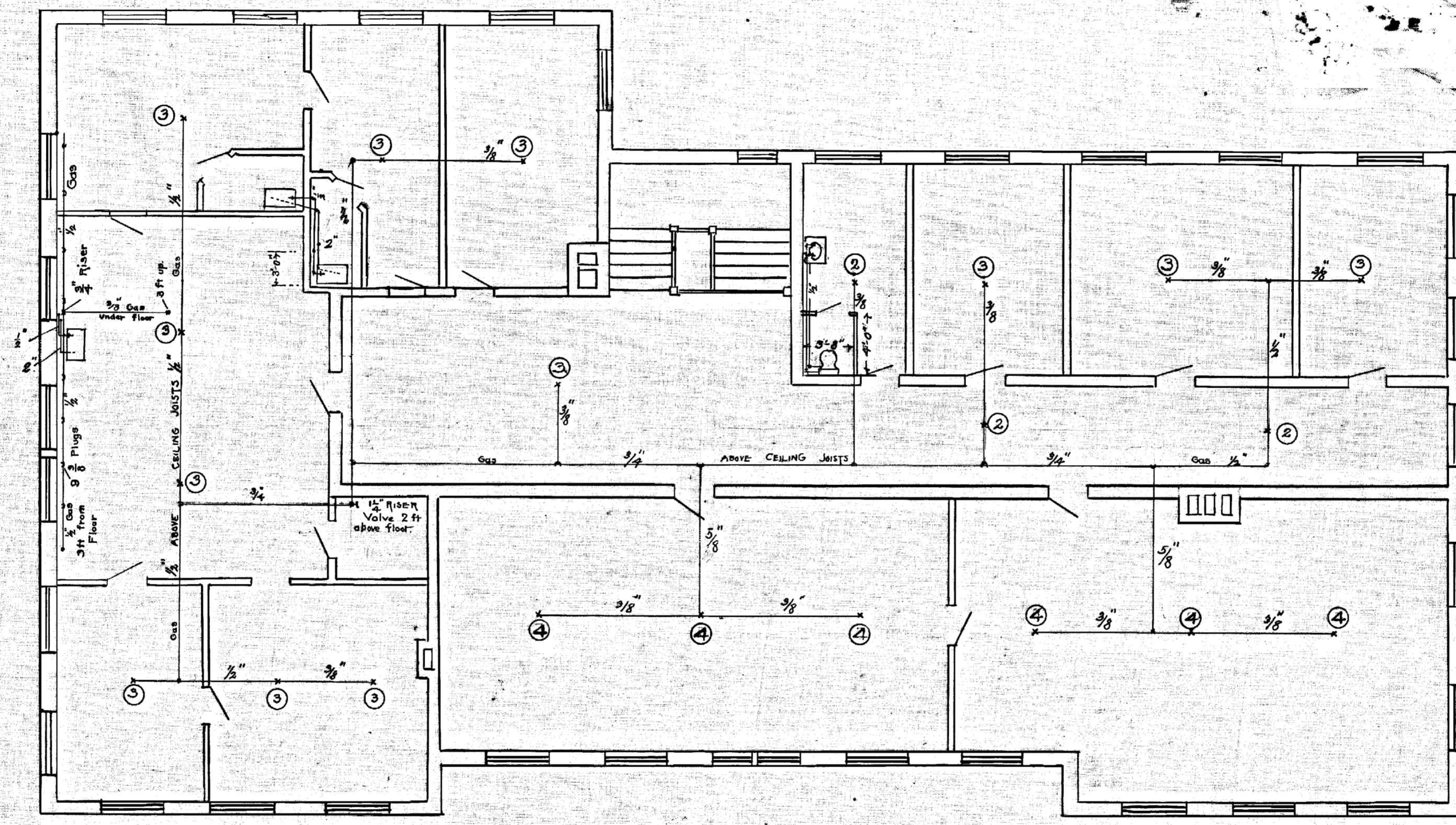

PLUMBING PLANS
 SECOND FLOOR
 KENTUCKY AGRICULTURAL EXPERIMENT STATION
 LEXINGTON KY.
 M. A. SCOVELL DIRECTOR.
 ANDERSON & FAIG
 CONSULTING ENGINEERS August 1903. LEXINGTON KY.

U-106

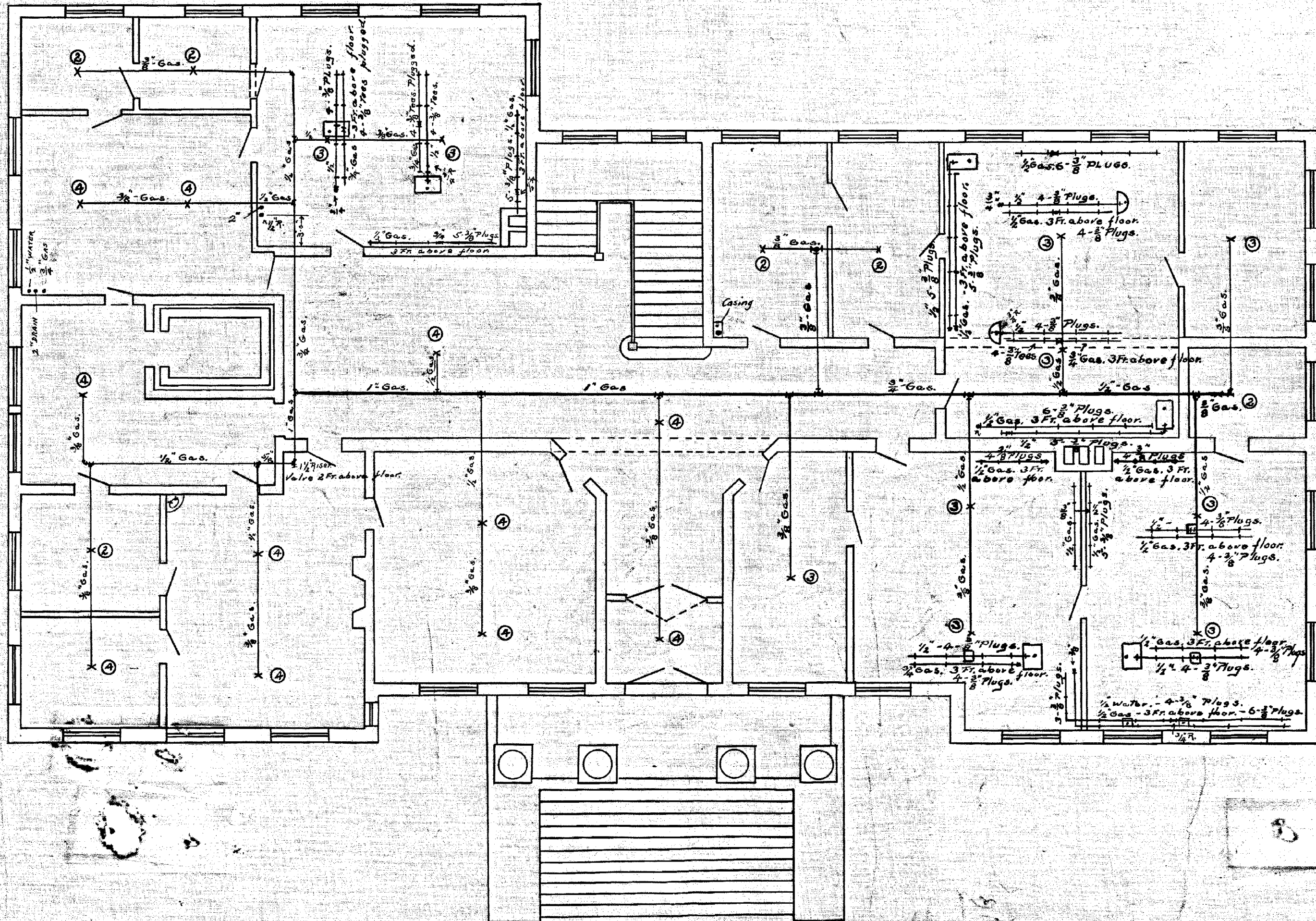

PLUMBING PLANS
 FIRST FLOOR
 KENTUCKY AGRICULTURAL EXPERIMENT STATION
 LEXINGTON KY.
 M. A. SCOVELL DIRECTOR.
 ANDERSON & FAIG August 1909 LEXINGTON KY.
 CONSULTING ENGINEERS

U-1969

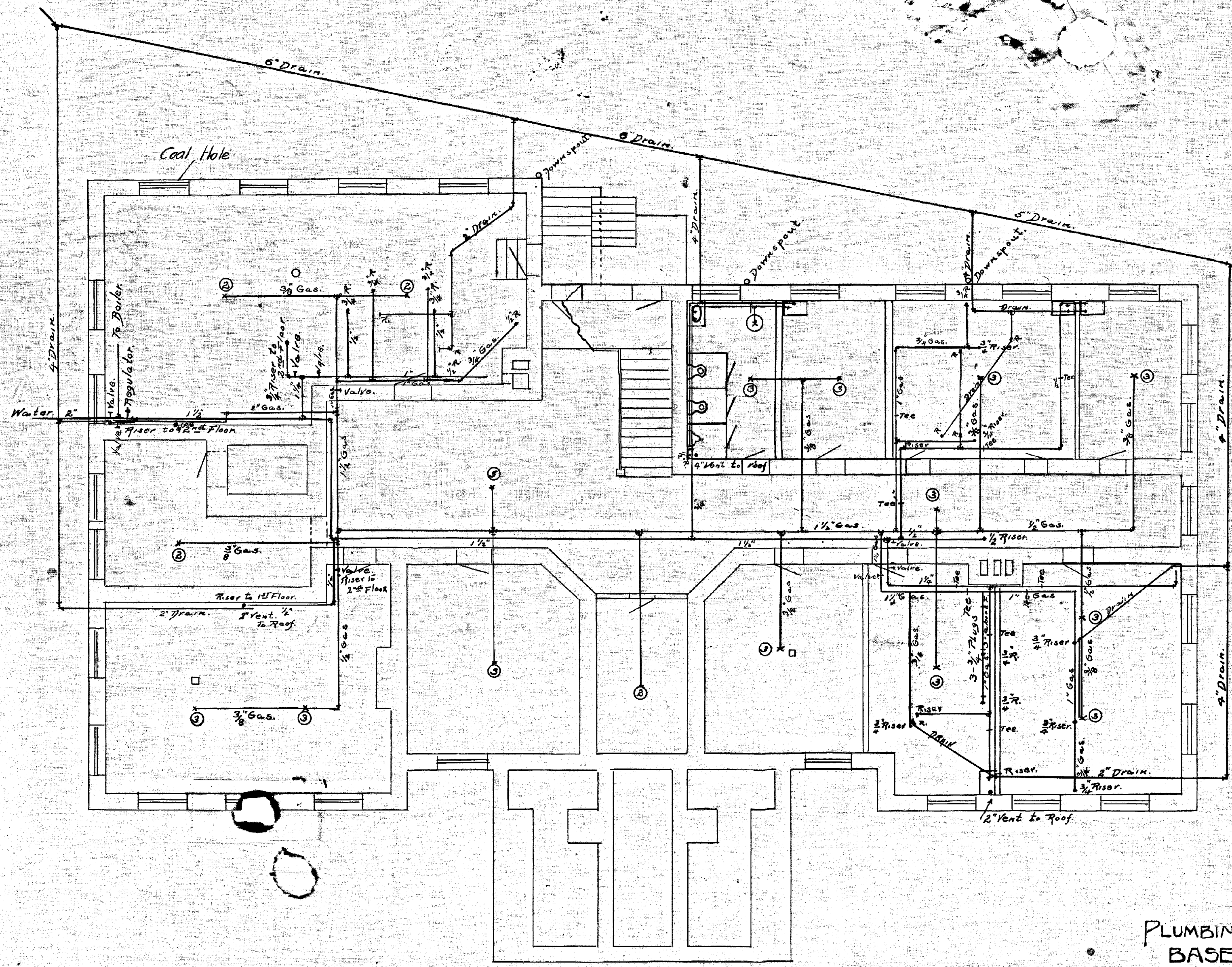

PLUMBING PLANS
 BASEMENT
 KENTUCKY AGRICULTURAL EXPERIMENT STATION
 LEXINGTON, KY.
 M. A. SCOVELL, DIRECTOR.
 ANDERSON & FAIG August 1903. LEXINGTON, KY.
 CONSULTING ENGINEERS

11-1970