

1  
2  
3  
4  
5  
6  
7  
8  
9  
10  
11  
12  
13  
14  
15  
16  
17  
18  
19  
20  
21  
22  
23  
24  
25  
26  
27  
28  
29  
30  
31  
32  
33  
34  
35  
36  
37  
38  
39  
40  
41  
42  
43  
44  
45  
46  
47  
48  
49  
50  
51  
52  
53  
54  
55  
56  
57  
58  
59  
60  
61  
62  
63  
64  
65  
66  
67  
68  
69  
70  
71  
72  
73  
74  
75  
76  
77  
78  
79  
80  
81  
82  
83  
84  
85  
86  
87  
88  
89  
90  
91  
92  
93  
94  
95  
96  
97  
98  
99  
100

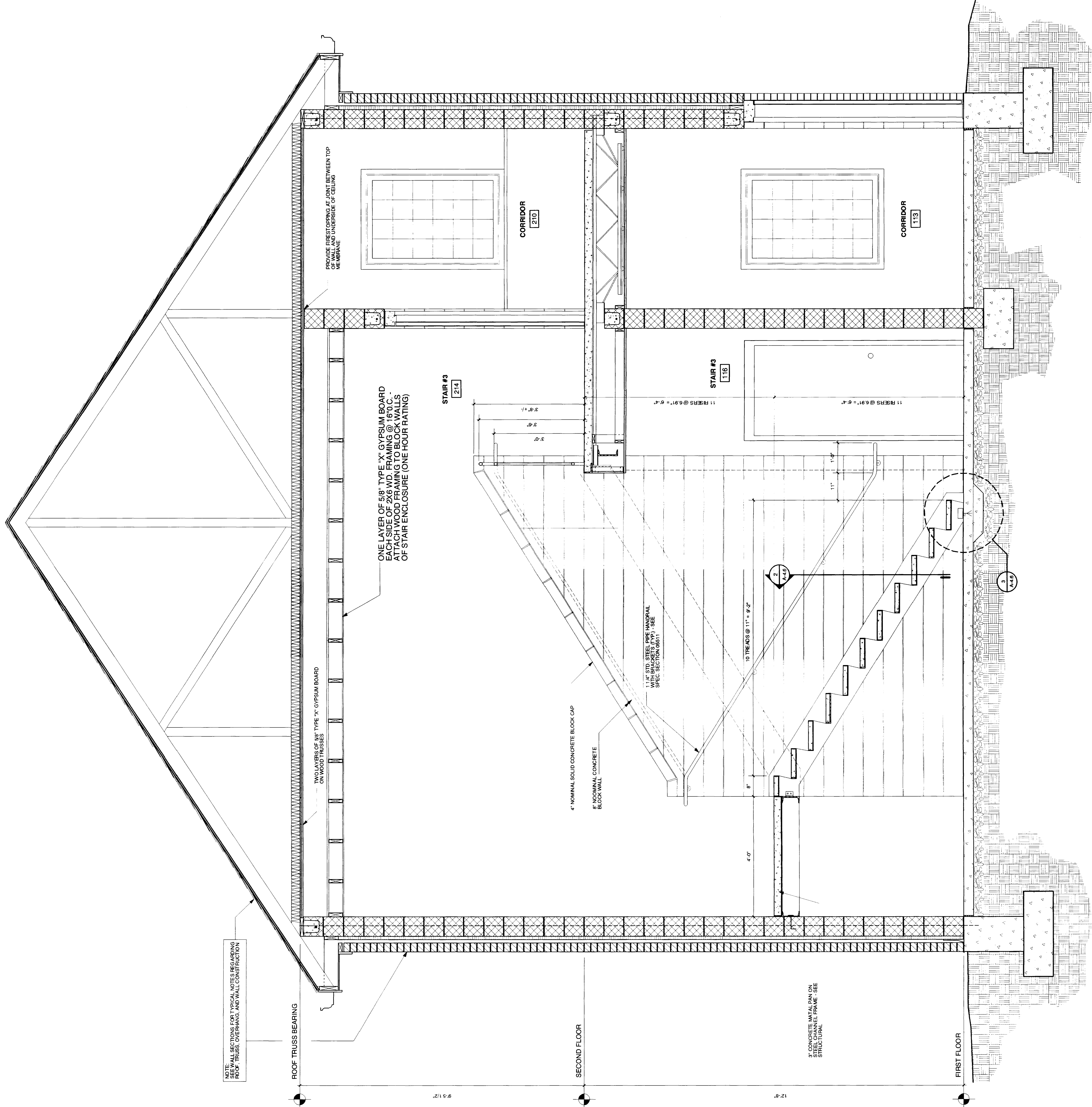

NOTE: ALL MEMBERS ARE TO HAVE MINIMUM OVERLAP AND WELD CONSTRUCTION

ROOF TRUSS BEARING

TWO LAYERS OF 5/8" TYPE 'X' GYPSUM BOARD ON WOOD TRUSSES

ONE LAYER OF 5/8" TYPE 'X' GYPSUM BOARD EACH SIDE OF 2X6 W.D. FRAMING @ 16" O.C. ATTACH WOOD FRAMING TO BLOCK WALLS OF STAIR ENCLOSURE (ONE HOUR RATING)

211 5'-6"

SECOND FLOOR

8'-21"

11" STD. STEEL PIPE HANDRAILS SEE STRUCTURAL

FIRST FLOOR

1 TYP. STAIR "#3" SECTION  
SCALE: 3/4" = 1'-0"  
DRAWN BY: JFW, SHW, JAS @ BUILDING GROUP

FRATERNITY HOUSE REPLACEMENT - PROJECT 1747.0

STAIR SECTION / WALL SECTION

**A-4-5R**  
C-3 - Slot Document  
6-21-02  
DATE

UNIVERSITY OF KENTUCKY

LEXINGTON, KENTUCKY

Job No: 8913.00 Date: August, 2000 Drawn By: JFW / GHW Checked: JFW / GHW Revisions:

Architecture  
Interior  
Civil Engineering  
219 North Upper Street  
Lexington, KY 40507  
(609) 252-8864 Fax: (609) 252-2369

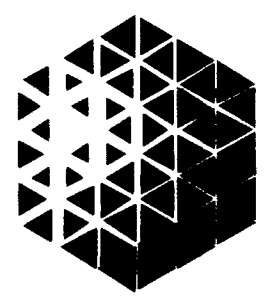

**Omni**  
Architects

The Drawing and Design shown hereon are the property of Omni Architects. No reproduction, copying or other use of this Drawing without the written consent of Omni Architects is prohibited.

