

KENTUCKY CLINIC BASEMENT FLOOR PLAN

29,702 Gross Square Ft.

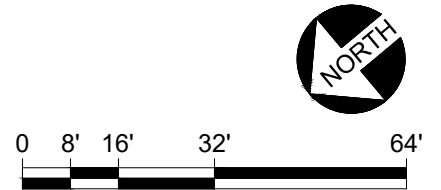

5/13/22
JES

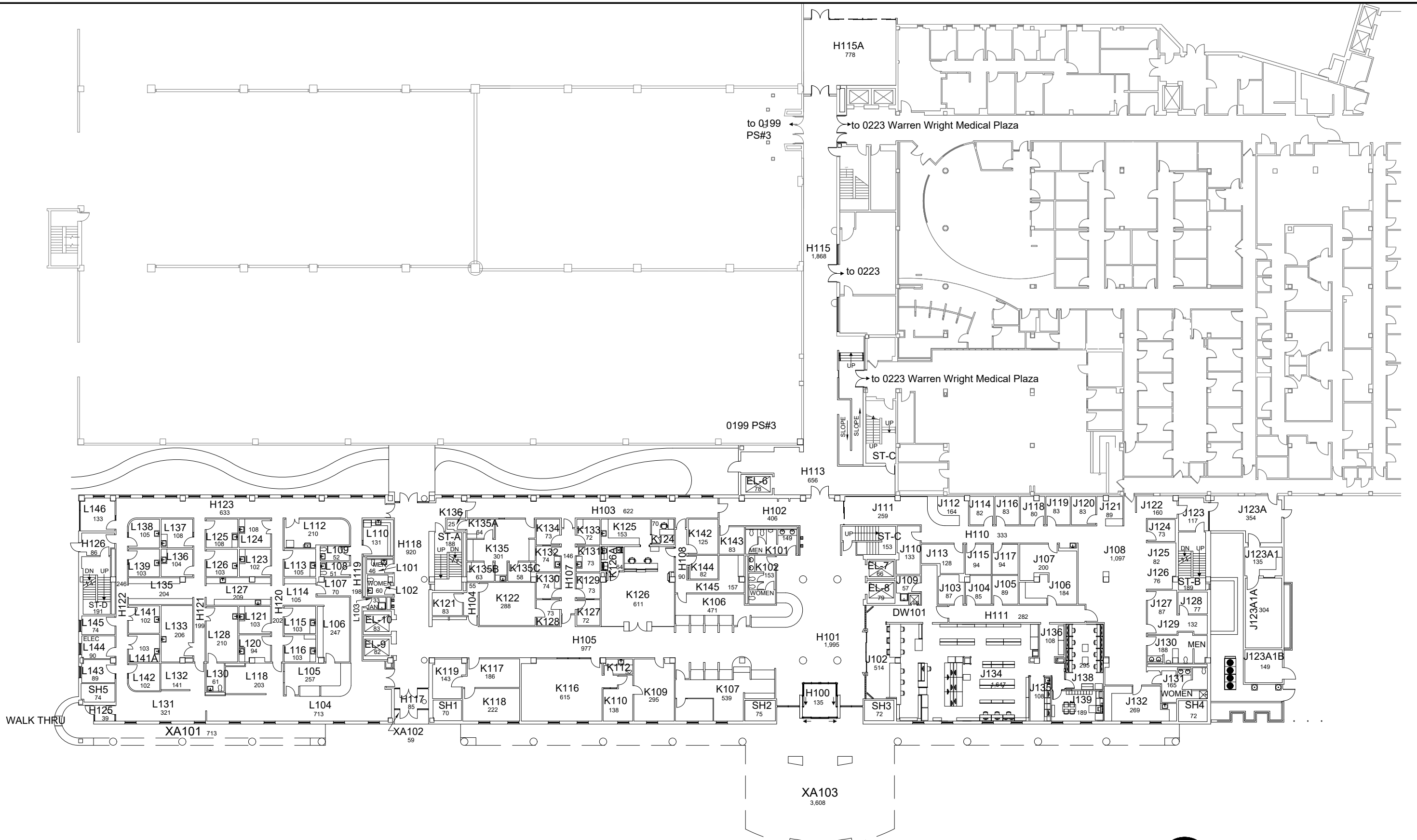
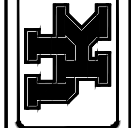

KENTUCKY CLINIC FIRST FLOOR PLAN

40,062 Gross Square Ft.

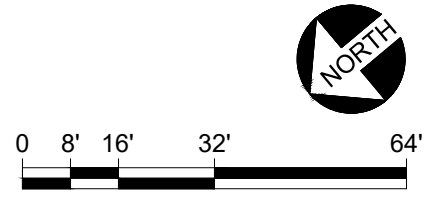

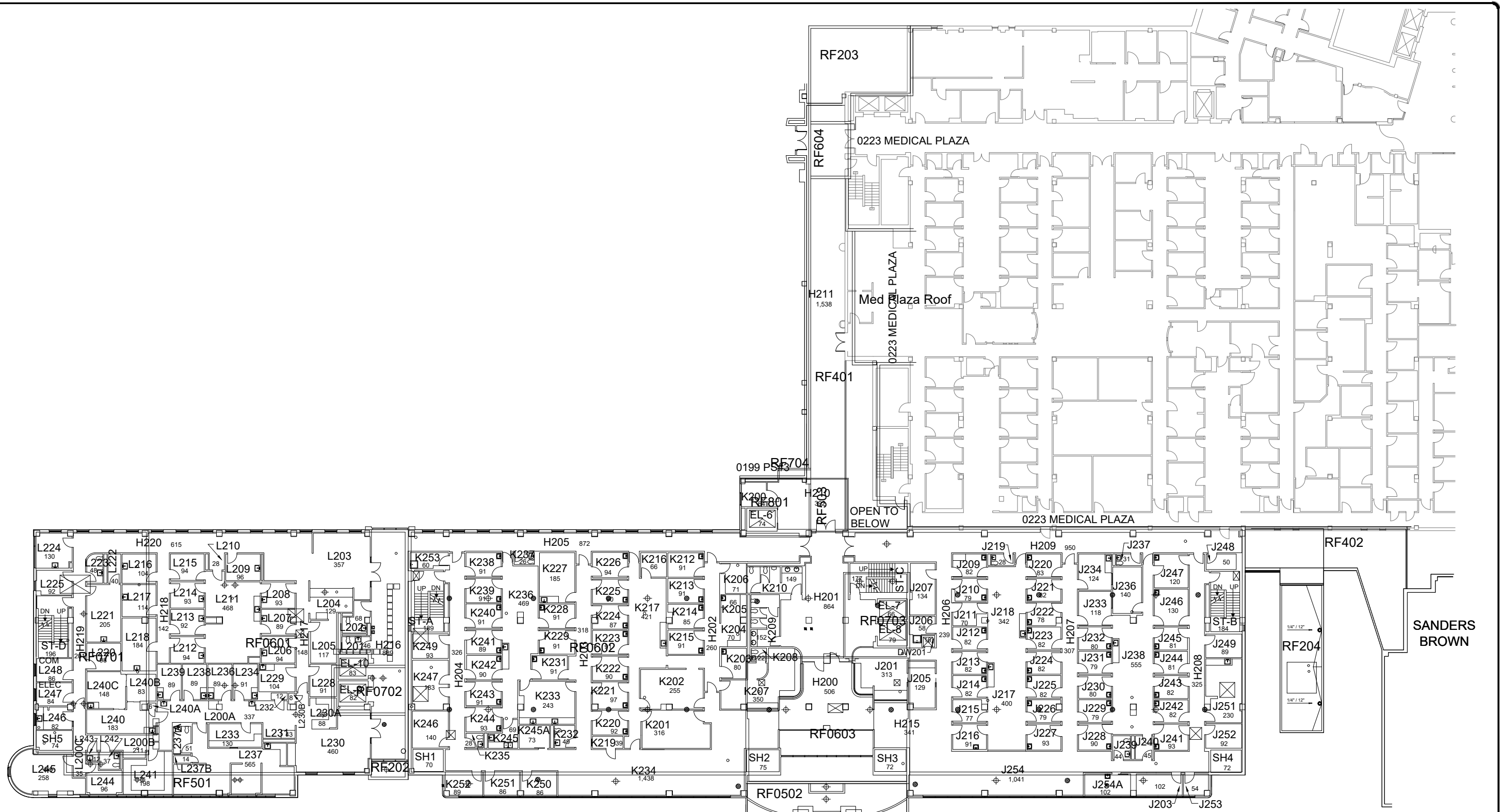
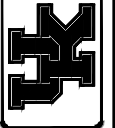

LEGEND:

■ PITCH PAN	⊠ DUCT THROUGH ROOF
⊙ ROOF DRAIN	⊕ PLUMBING VENT
Ⓐ AREA IDENTIFICATION	— GUTTER/DOWNSPOUT
⊙ EXHAUST FAN	— SLEEPER
⊙ ROOF VENT	— EXPANSION JOINT
⊠ ROOF HATCH	— SOIL PIPE
⊠ SCUPPER	▲ TEST CUT
□ WALK PADS	⊙ OVERFLOWS
	Ⓐ A/C UNIT

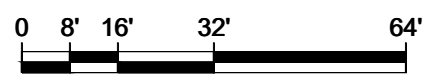

KENTUCKY CLINIC RECOMMENDATION ROOF PLAN

35,467 Gross Square Ft.

2/16/23 JES

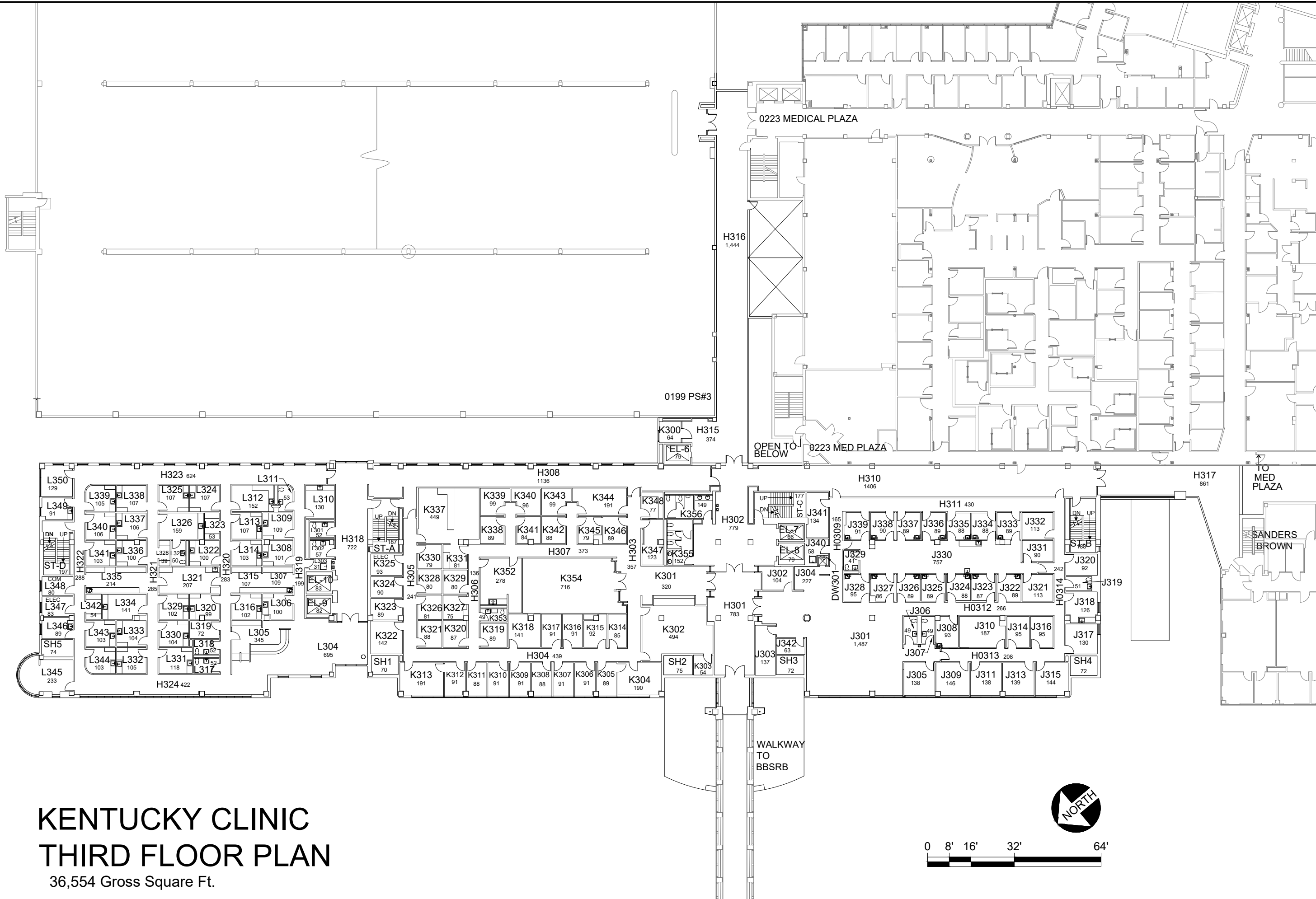

KENTUCKY CLINIC THIRD FLOOR PLAN

36,554 Gross Square Ft.

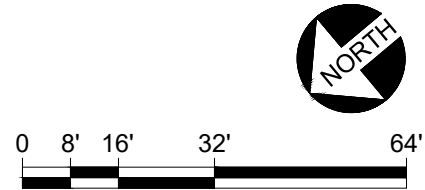

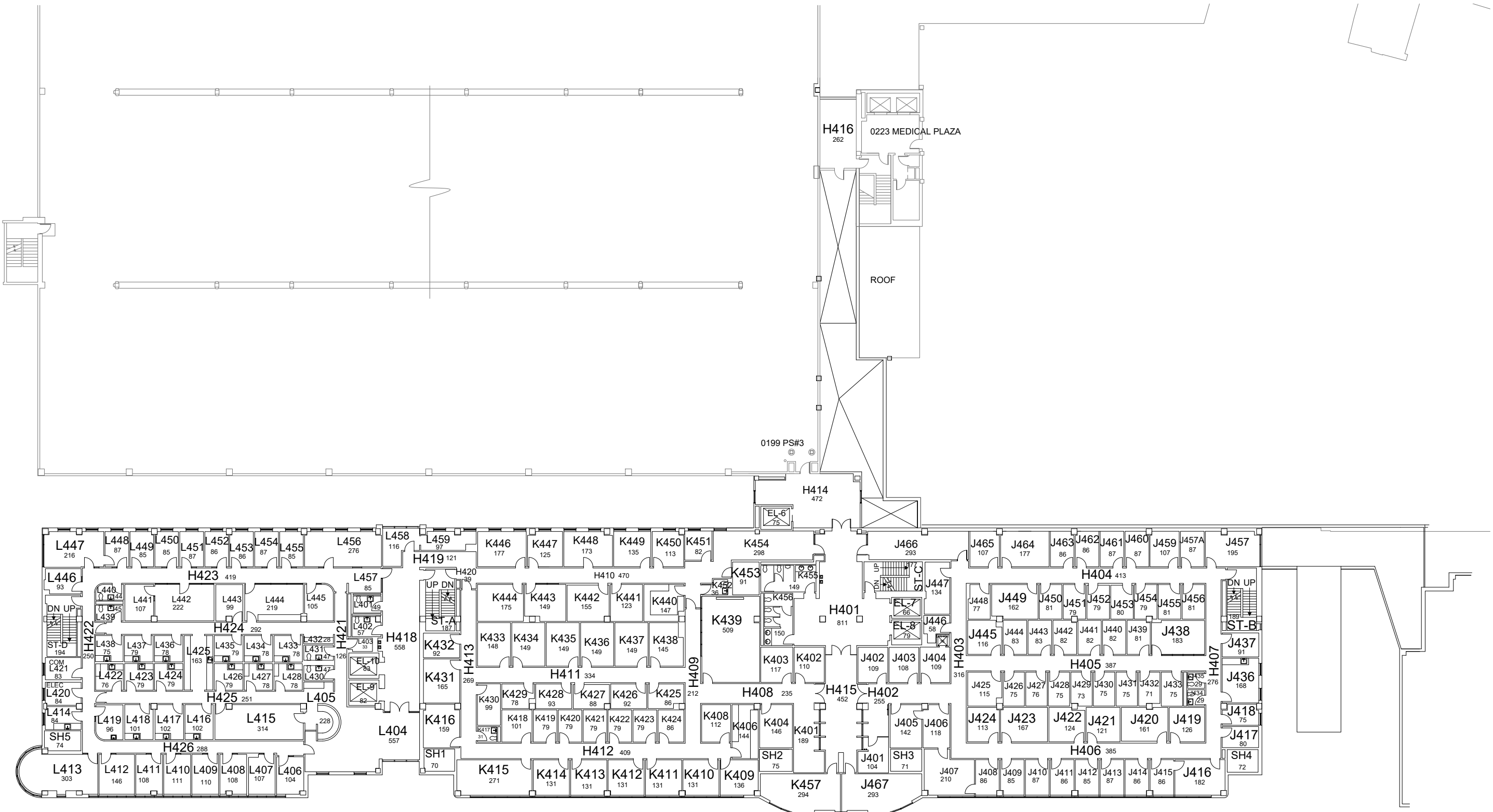
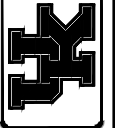

KENTUCKY CLINIC FOURTH FLOOR PLAN

34,633 Gross Square Ft.

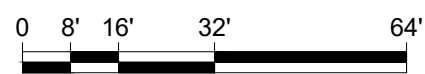

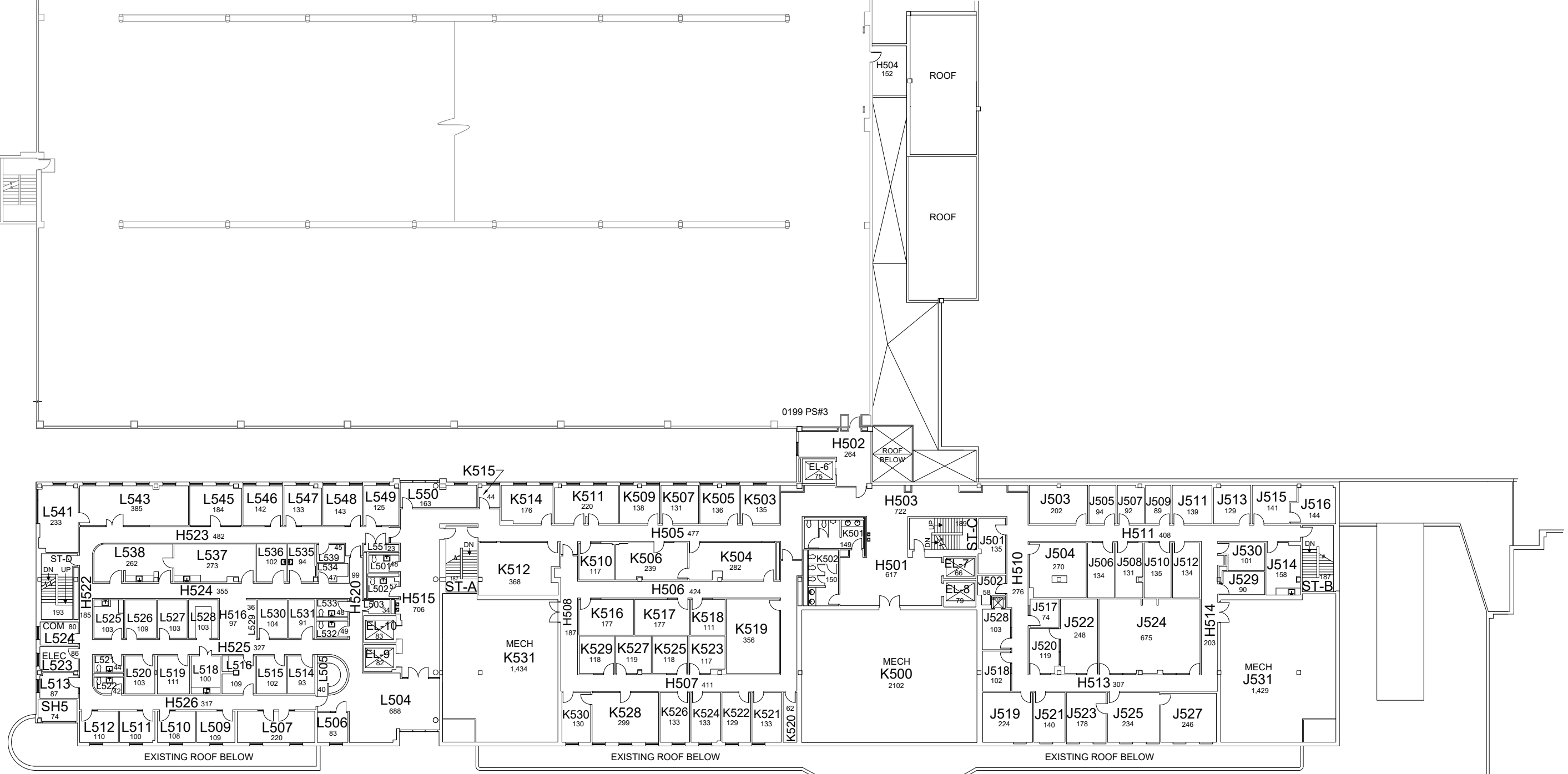
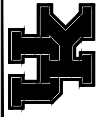

KENTUCKY CLINIC FIFTH FLOOR PLAN

31,656 Gross Square Ft.



DATE:
08-24-12
DRAWN BY:
FR

BLDG #:
0284

KENTUCKY CLINIC
KEY DRAWING

UNIVERSITY OF KENTUCKY
ITS Information Services

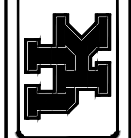

SHEET
7 OF 9

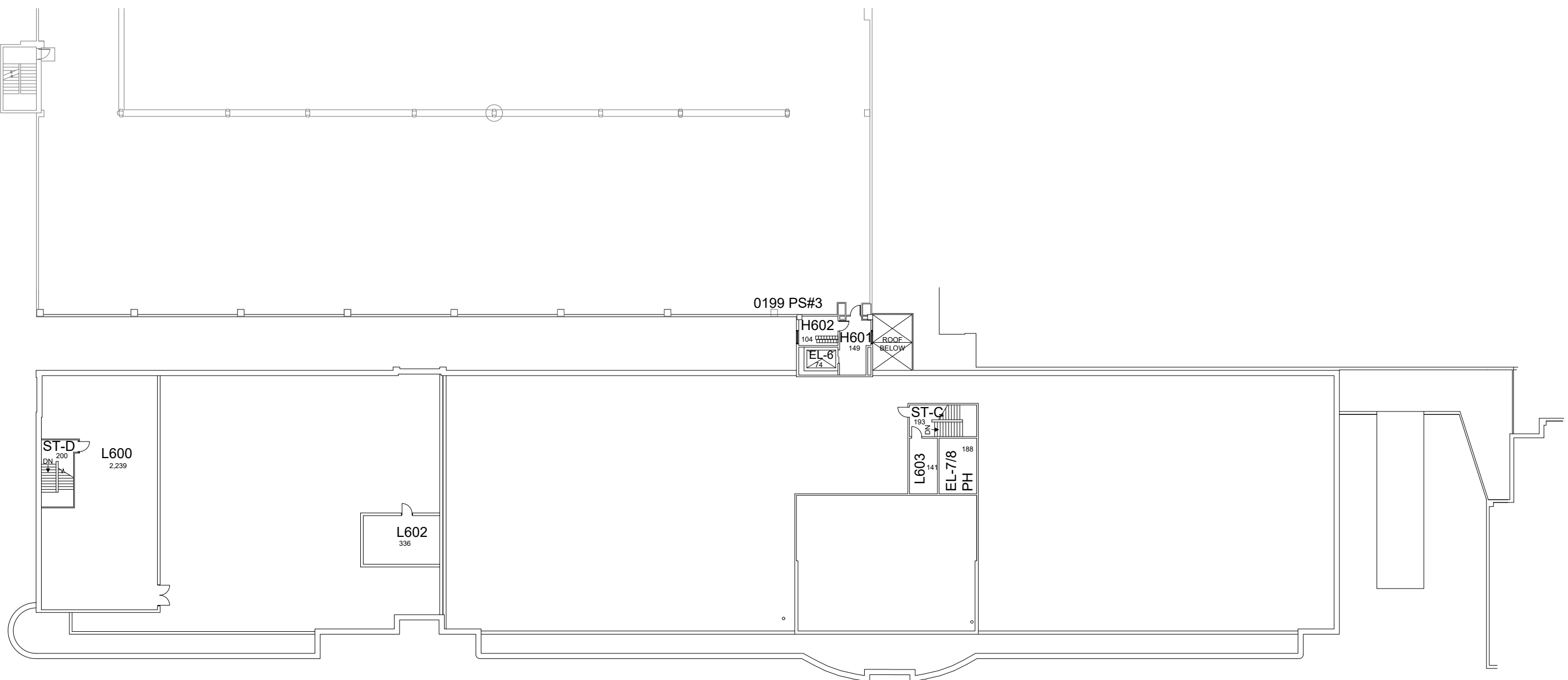

KENTUCKY CLINIC SIXTH FLOOR PLAN

4,120 Gross Square Ft.



2/16/23
JES

DATE:
08-24-12
DRAWN BY:
FR

BLDG #:
0284

KENTUCKY CLINIC
KEY DRAWING

UNIVERSITY OF KENTUCKY
ITS Information Services



SHEET
8 OF 9

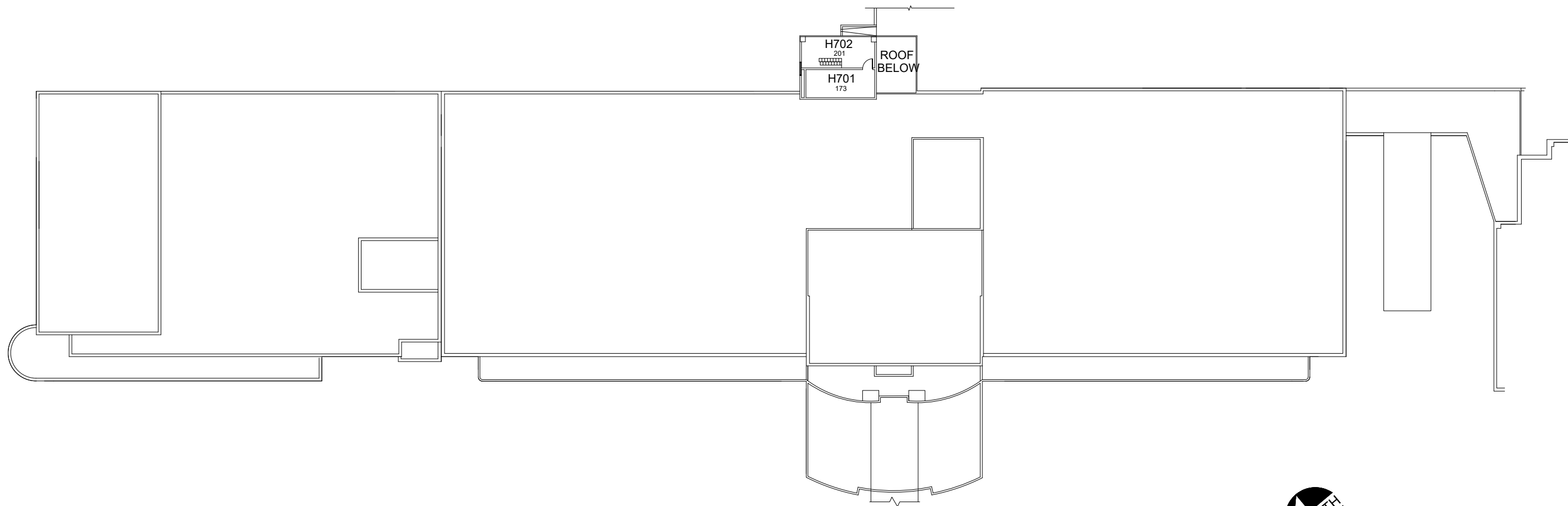

KENTUCKY CLINIC PENTHOUSE FLOOR PLAN

435 Gross Square Ft.

2/16/23

JES

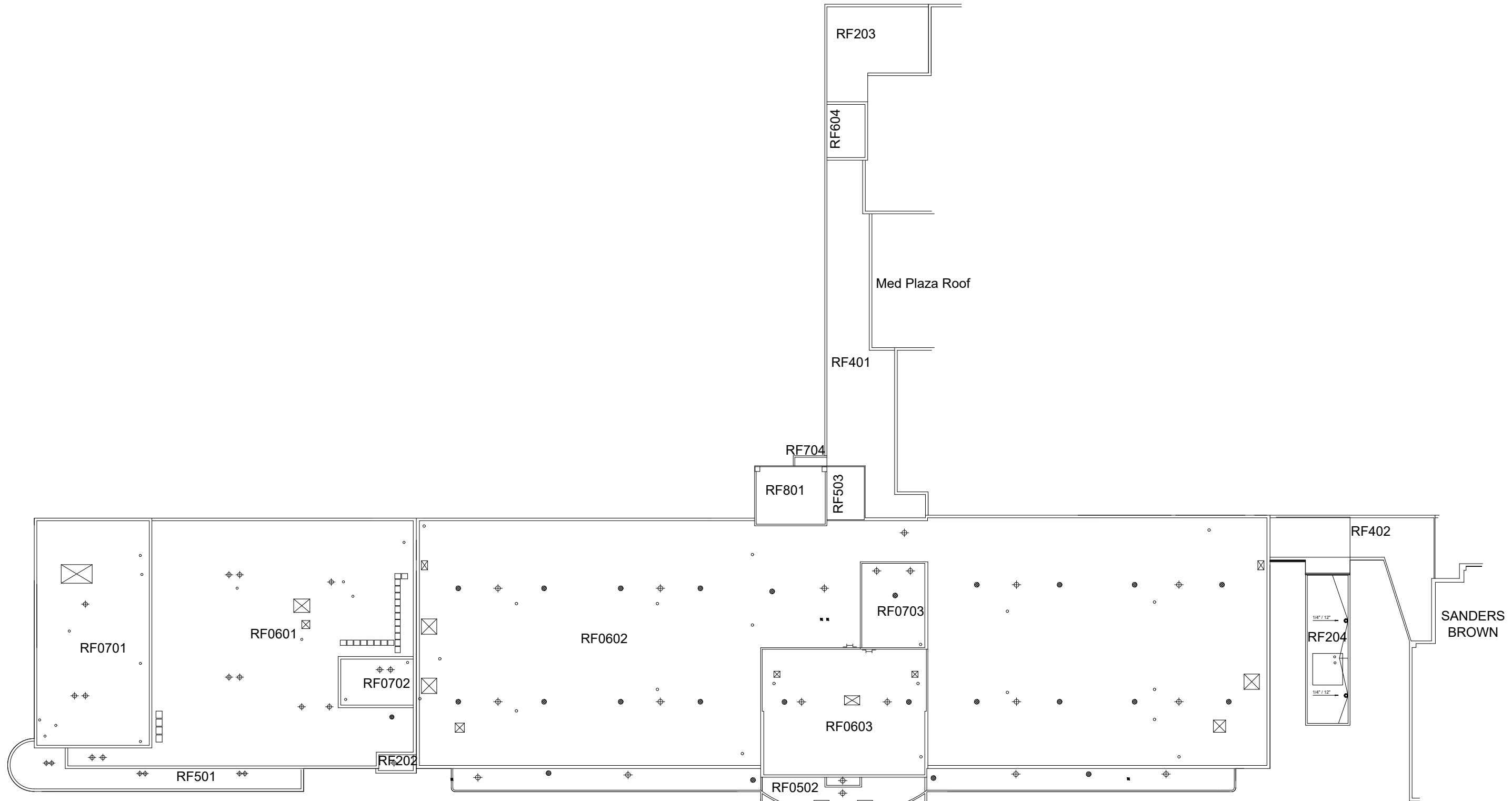
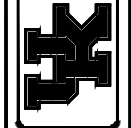

LEGEND:

■ PITCH PAN	⊠ DUCT THROUGH ROOF
⊙ ROOF DRAIN	⊕ PLUMBING VENT
Ⓐ AREA IDENTIFICATION	— GUTTER/DOWNSPOUT
⊙ EXHAUST FAN	— SLEEPER
⊙ ROOF VENT	— EXPANSION JOINT
⊠ ROOF HATCH	⊙ SOIL PIPE
⊠ SCUPPER	▲ TEST CUT
□ WALK PADS	⊙ OVERFLOWS
	Ⓐ A/C A/C UNIT

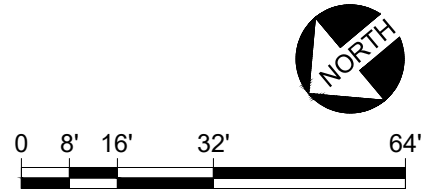

KENTUCKY CLINIC ROOF PLAN

2/16/23 JES