

ALUMNI GYM FLOOR REPLACEMENT

PROJECT NUMBER 1426.0

UNIVERSITY OF KENTUCKY
LEXINGTON, KENTUCKY

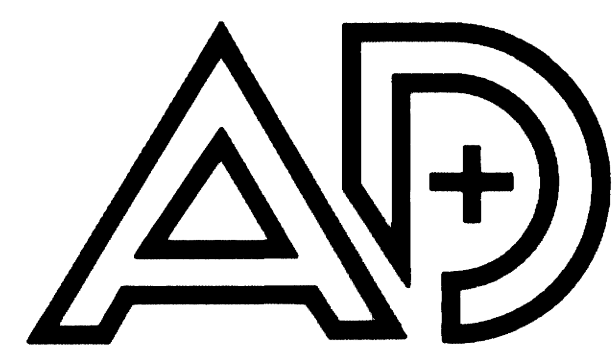

ASSOCIATED
DESIGNERS INC
ARCHITECTS +
ENGINEERS

1636 NICHOLASVILLE RD. SUITE 102 LEXINGTON, KY 40503

SCHEDULE OF DRAWINGS

- A-1 DEMOLITION PLAN
- A-2 GYM FLOOR PLAN
- A-3 DETAILS
- A-4 FLOOR REINFORCEMENT
& EXIT LIGHTING

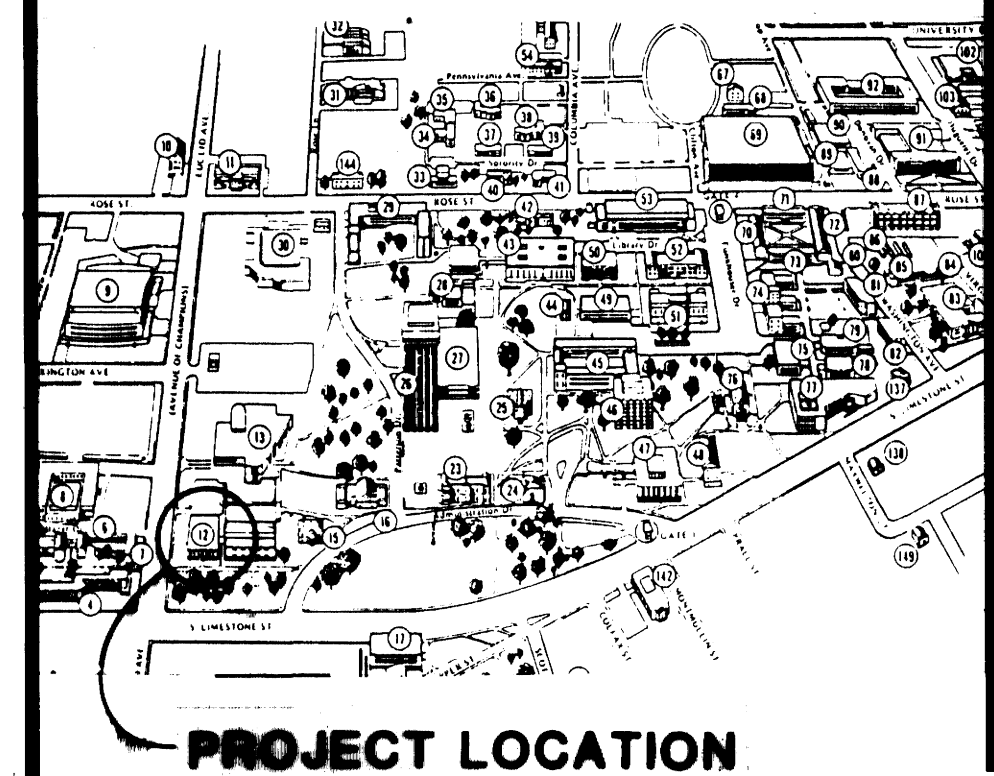

FINAL DOCUMENTS

DATE DECEMBER 11, 1992

PROJECT NO. 1426.0

SET NO.

70
Document # 005390
Sheet C-3
87

RECORD DRAWINGS

These as-built drawings have been prepared, in part, on the basis of information compiled and furnished by others. The Architect will not be responsible for any errors or omissions which have been incorporated into this document as a result.

ITEMS NOTED Δ ARE AS-BUILT CHANGES

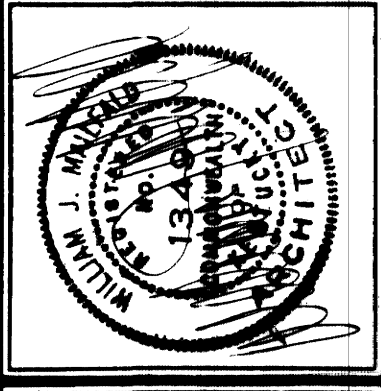
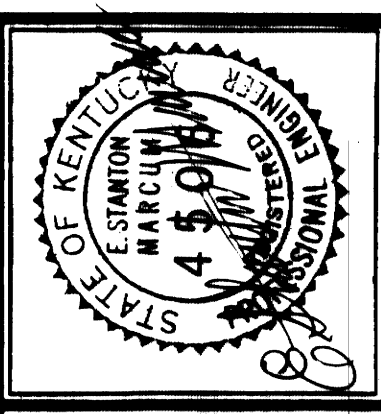

DRAWN: KAC
 CHECKED: WJM
 DATE: 12-11-16
 REVISIONS: 6-20-13
 PROJECT NO.: 1216

ASSOCIATED DESIGNERS INC. ARCHITECTS + ENGINEERS
 1636 NICHOLASVILLE RD., SUITE 102 LEXINGTON, KY 40503

ALUMNI GYM FLOOR REPLACEMENT
 UNIVERSITY OF KENTUCKY
 LEXINGTON, KENTUCKY

DEMOLITION PLAN
FINAL DOCUMENTS

SHEET NUMBER **A-1**
 OF **4**

OFFICIAL BID DOCUMENT

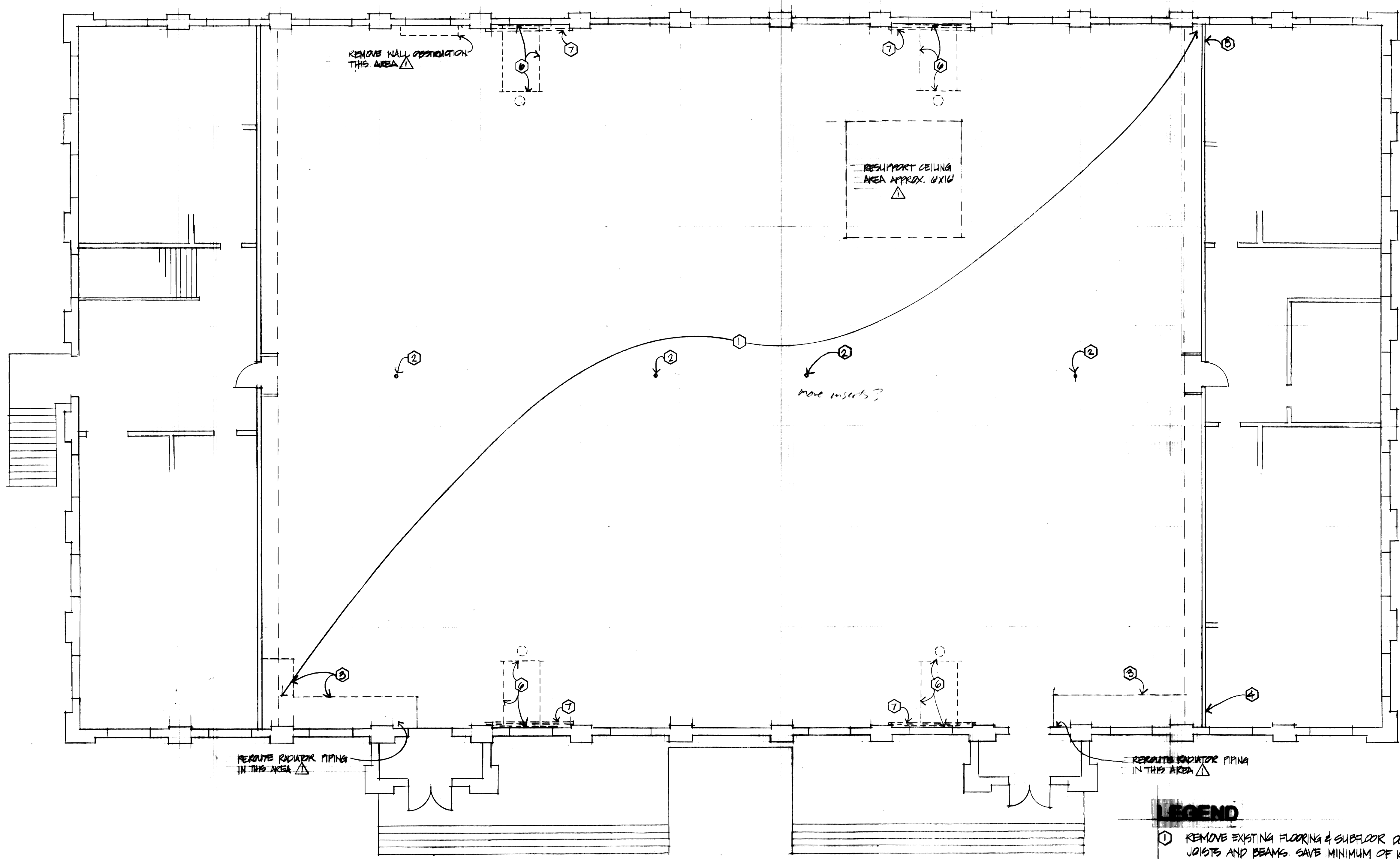

DEMOLITION PLAN
 SCALE: 1/8" = 1'-0"

LEGEND

- ① REMOVE EXISTING FLOORING & SUBFLOOR DOWN TO JOISTS AND BEAMS. SAVE MINIMUM OF 100 SQ. FT. OF FLOORING IN GOOD CONDITION & IN SECTIONS NOT SHORTER THAN 2 FEET IN EITHER DIRECTION TO BE TURNED OVER TO OWNER. REST OF FLOORING TO BE DISPOSED OF OR USED ELSEWHERE AT CONTRACTOR'S DISCRETION. ALSO, SEE GENERAL NOTES, SHEET A-2, FOR REMOVAL OF DAMAGED JOISTS, BEAMS.
- ② LEAVE FOUR EXISTING VOLLEYBALL INSERTS IN PLACE AS FLOORING IS REMOVED. SAVE COVER PLATES, ETC. FOR REUSE WITH NEW FLOORING. UNINDICATED INSERTS SHALL BE REMOVED.
- ③ REMOVE EXISTING STEPS, STORAGE & SPRINKLER SYSTEM BELOW STEPS.
- ④ REMOVE EXISTING DOOR & FRAME TO PREPARE WALL FOR NEW DOOR & FRAME FOR LOFT ABOVE.
- ⑤ REMOVE SECTION OF WALL & PAD ABOVE AS REQ'D FOR NEW DOOR & FRAME INTO LOFT.
- ⑥ REMOVE EXISTING GOALS, GOAL FRAMES & BACKBOARDS. TURN OVER GOALS & BACKBOARDS TO OWNER. REMOVE WOOD WALL BRACES IF NOT TO BE REUSED FOR NEW GOALS.
- ⑦ REMOVE WALL PADS & FRAMES. TURN OVER PADS TO OWNER.

RECORD DRAWINGS

These as-built drawings have been prepared, in part, on the basis of information compiled and furnished by others. The Architect will not be responsible for any errors or omissions which have been incorporated into this document as a result.

ITEMS NOTED Δ ARE AS-BUILT CHANGES

1/8" = 1'-0" - FIELD VERIFY

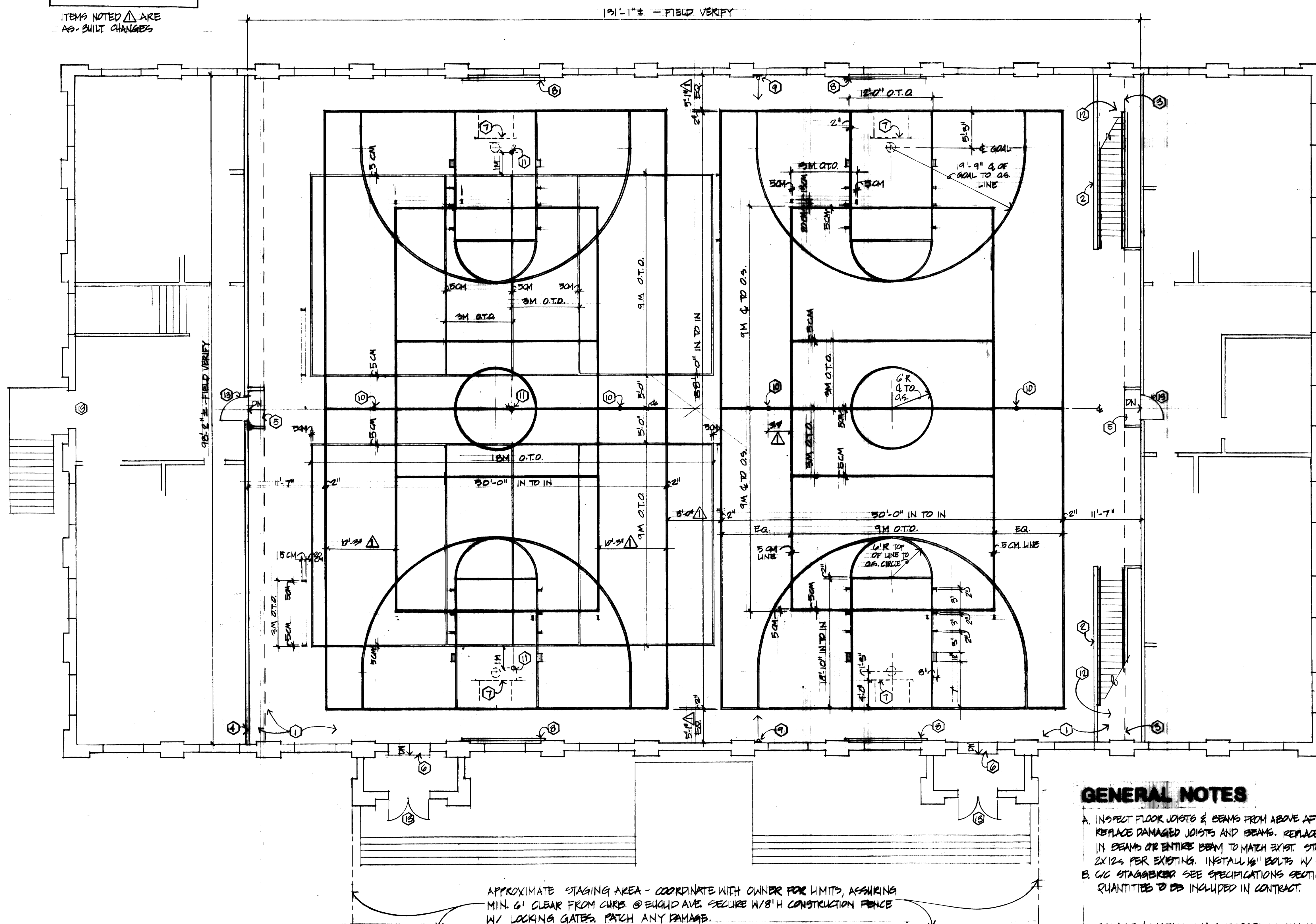
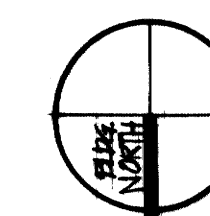

APPROXIMATE STAGING AREA - COORDINATE WITH OWNER FOR LIMITS, ASSURING MIN. 6' CLEAR FROM CURB @ EUCLID AVE. SECURE W/8'H CONSTRUCTION FENCE W/ LOCKING GATES. PATCH ANY DAMAGE.

CONTRACTOR MAY CONTACT LEXINGTON TRAFFIC ENGINEERING, PAUL WITT, FOR INFORMATION ON BLOCKING OFF PARKING ON EUCLID AVE. FOR LOADING, ETC.

GYM FLOOR PLAN

SCALE: 1/8" = 1'-0"

LEGEND

- RED LINE (VOLLEYBALL) - CONTINUOUS.
- DARK BLUE LINE (BASKETBALL) - BREAKS @ RED LINES.
- LIGHT TAN LINES (CROSS-COURT VOLLEYBALL) - BREAKS @ RED & BLUE LINES.

- 1 PATCH TO MATCH ADJACENT WALLS AFTER STAIR REMOVAL.
- 2 NEW STAIRS INTO LOFT AREA - SEE DET. F/A-3 PROVIDE SPRINKLERS BELOW. MODIFY SPRINKLER SYSTEM AS REQ'D FOR APPROVAL. NOTE THAT STRUCTURES BELOW STAIRS TO BE REINFORCED PER SHEET A-4, FLOOR REINF.
- 3 NEW DOORS, FRAMES & HARDWARE INTO LOFT AREA ABOVE. SEE G/A-3 & SPECS.
- 4 CONSTRUCT CONTINUED RAIL & FASCIA OVER AREA OF STAIR REMOVAL TO MATCH ADJACENT. SEE DET. L/A-3.
- 5 TRANSITION WOOD FLOORING DOWN TO EXIST. LEVEL BEFORE FLOOR.
- 6 TRANSITION WOOD FLOOR TO LEVEL OF EXIST. CONCRETE SLAB WITH TRANSITION STRIP, BY FLOORING MFR.
- 7 COORDINATE FOR INSTALLATION OF NEW GOALS, FRAMES & RIMS BY OTHERS. INSTALLER OF GOAL TO BE ALLOWED ACCESS SO AS TO FINISH BY COMPLETION OF PROJECT, & AFTER COURT LINES ARE IN PLACE.
- 8 INSTALL NEW WALL PADS (PROVIDED BY OWNER). PROVIDE PADS WITH FRAMING & SUPPORTS. SEE DET. K/A-3.
- 9 PROVIDE & INSTALL NEW STEEL BRACKETS FOR ALTERNATE LOCATION FOR DIVIDING CURTAIN. BOLT THROUGH WALL. MATCH EXIST. BRACKETS & BOLTS. COORD. LOCATION W/ ARCH.
- 10 EXISTING VOLLEYBALL INSERT TO REMAIN; RENOVATE COVER PLATE FLUSH W/ NEW FLOOR & MAKE ANY REQUIRED ADJUSTMENTS TO MAKE INSERT FUNCTIONAL. COORDINATE W/ LINES.
- 11 NEW VOLLEYBALL INSERTS PROVIDED BY AND INSTALLED BY INSERT MANUFACTURER, NOT IN THIS CONTRACT BUT COORDINATED BY CONTRACTOR. SEE E/A-3 FOR REFERENCE ONLY.
- 12 NEW GYMNASIUM WOOD FLOORING TO EXTEND UNDER NEW STAIRS.
- 13 REKEY LOCKS @ INDICATED DOORS & @ DOOR BETWEEN RIMS 13 & 14. PROVIDE OWNER W/ KEYS. RETURN KEYS TO PROVIDER KEYING @ END OF PROJECT. NOTE THAT DOORS INTO GYM MAY BE OTHERWISE SECURED AT CONTRACTORS OPTION-SEE SPECS.

GENERAL NOTES

- A. INSPECT FLOOR JOISTS & BEAMS FROM ABOVE AFTER FLOOR REMOVAL. REPLACE DAMAGED JOISTS AND BEAMS. REPLACE DAMAGED WOOD IN BEAMS OR ENTIRE BEAM TO MATCH EXIST. STAGGER ENDS OF 2X12s PER EXISTING. INSTALL 1/2" BOLTS W/ WASHERS @ 2'
- B. CG STAGGERED SEE SPECIFICATIONS SECTION 06100 FOR QUANTITIES TO BE INCLUDED IN CONTRACT.
- C. PROVIDE & INSTALL 2X4 SLEEPERS LAYING PERPENDICULAR OVER JOISTS, WITH CHIMS AS REQUIRED TO LEVEL FLOOR. SEE DETAIL A/A-3 & B/A-3 & SPECIFICATIONS SECTION 06100.
- D. PIPES & FLOOR PENETRATIONS NEXT TO WALLS SHALL REMAIN & BE WORKED AROUND NEARBY WITH NEW FLOORING.
- E. CONTRACTOR SHALL PROVIDE SHOP DRAWINGS INDICATING COURT LINES IN DETAIL & FIELD MEASUREMENTS FOR APPROVAL BY ARCH. & OWNER.
- F. PATCH & REPAIR CEILING IN BASEMENT WHERE REQ'D DUE TO JOIST OR BEAM REPLACEMENT; REPAIR OR ADDITION. MATCH ADJACENT AREAS WITH MATERIALS & PAINT.
- G. PATCH EXIST. EXPLORATORY HOLES IN CEILING OF BASEMENT - 20 HOLES, 2'x1' MAX. SIZE. PAINT TO MATCH ADJ. COORD. W/ ARCH. FOR LOCATIONS & FIELD VERIFY THIS WORK IN BASE BID.
- H. MAINTAIN SPRINKLER SYSTEM IN OPERATION THROUGHOUT PROJECT. ANY TEMPORARY SHUTDOWN TO BE COORDINATED & APPROVED BY U.K. FIRE PREVENTION, GARRY BEACH.

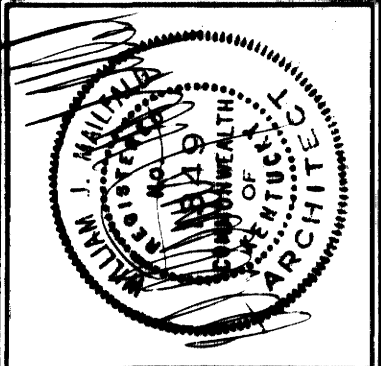
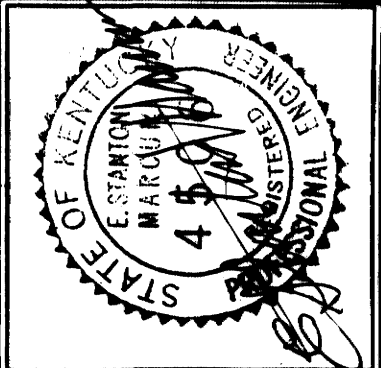

DRAWN: KAC
CHECKED: WJM
DATE: 12-11-92
REVISIONS: 6-92-93
PROJECT NO: 9216

ASSOCIATED DESIGNERS INC ARCHITECTS + ENGINEERS
LEXINGTON, KY 40503

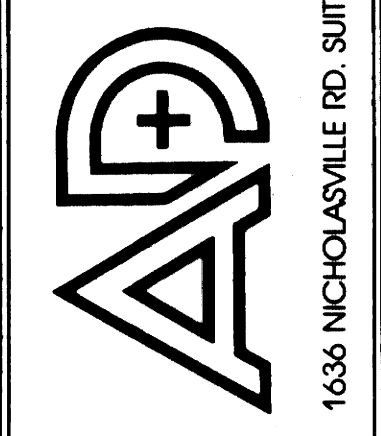

ALUMNI GYM FLOOR REPLACEMENT
UNIVERSITY OF KENTUCKY
LEXINGTON, KENTUCKY

GYM FLOOR PLAN
FINAL DOCUMENTS

SHEET NUMBER

A-2
OF 4

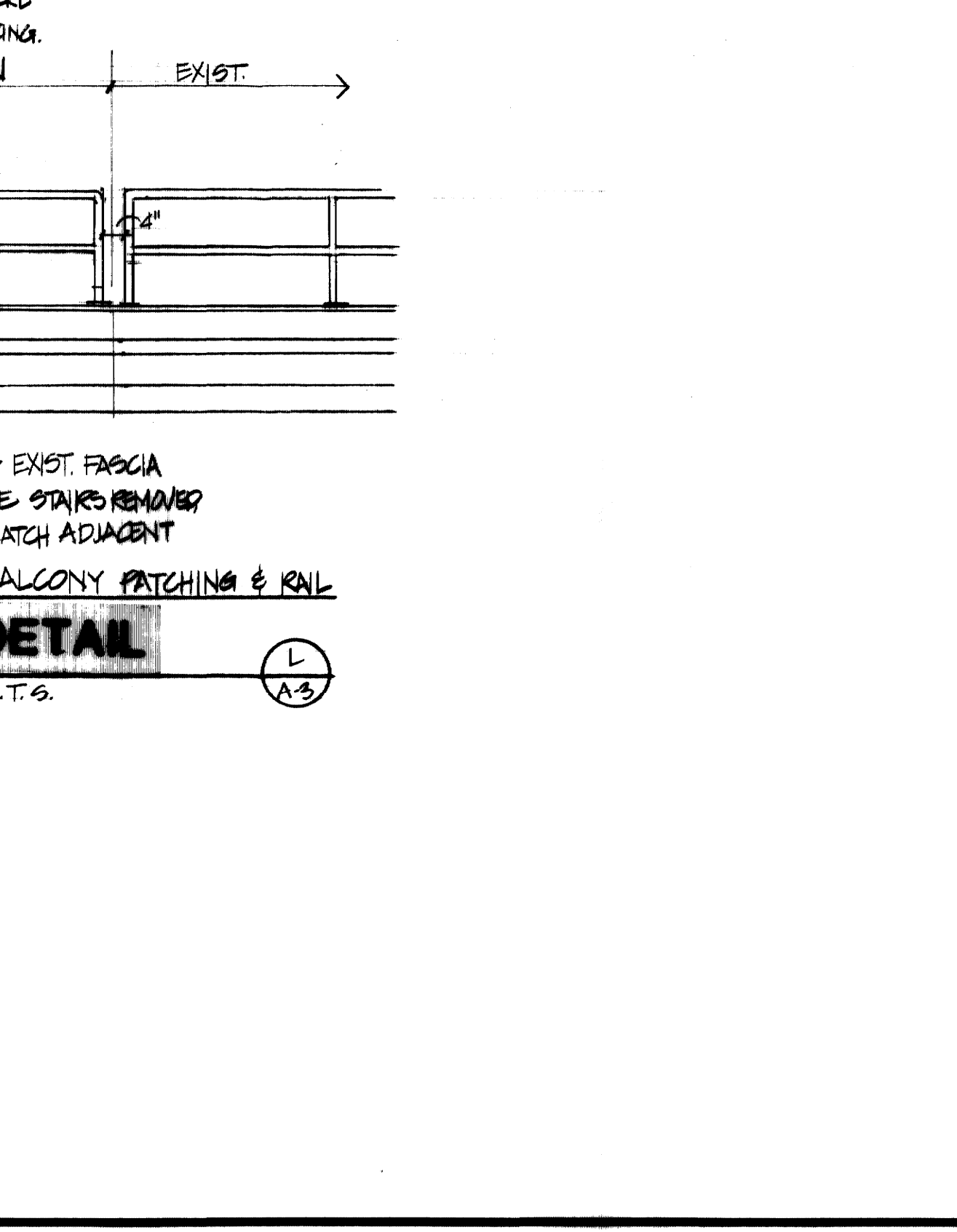
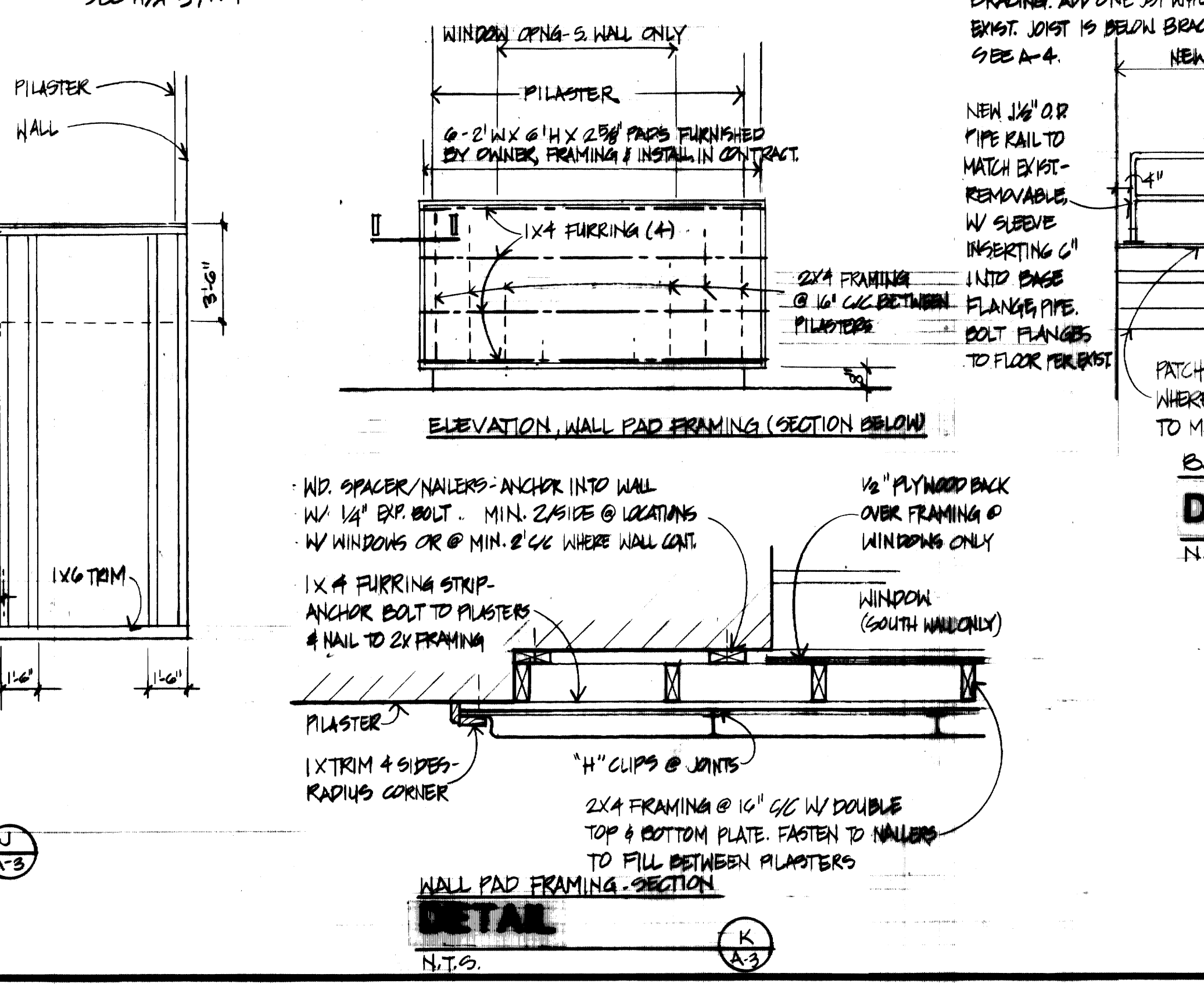
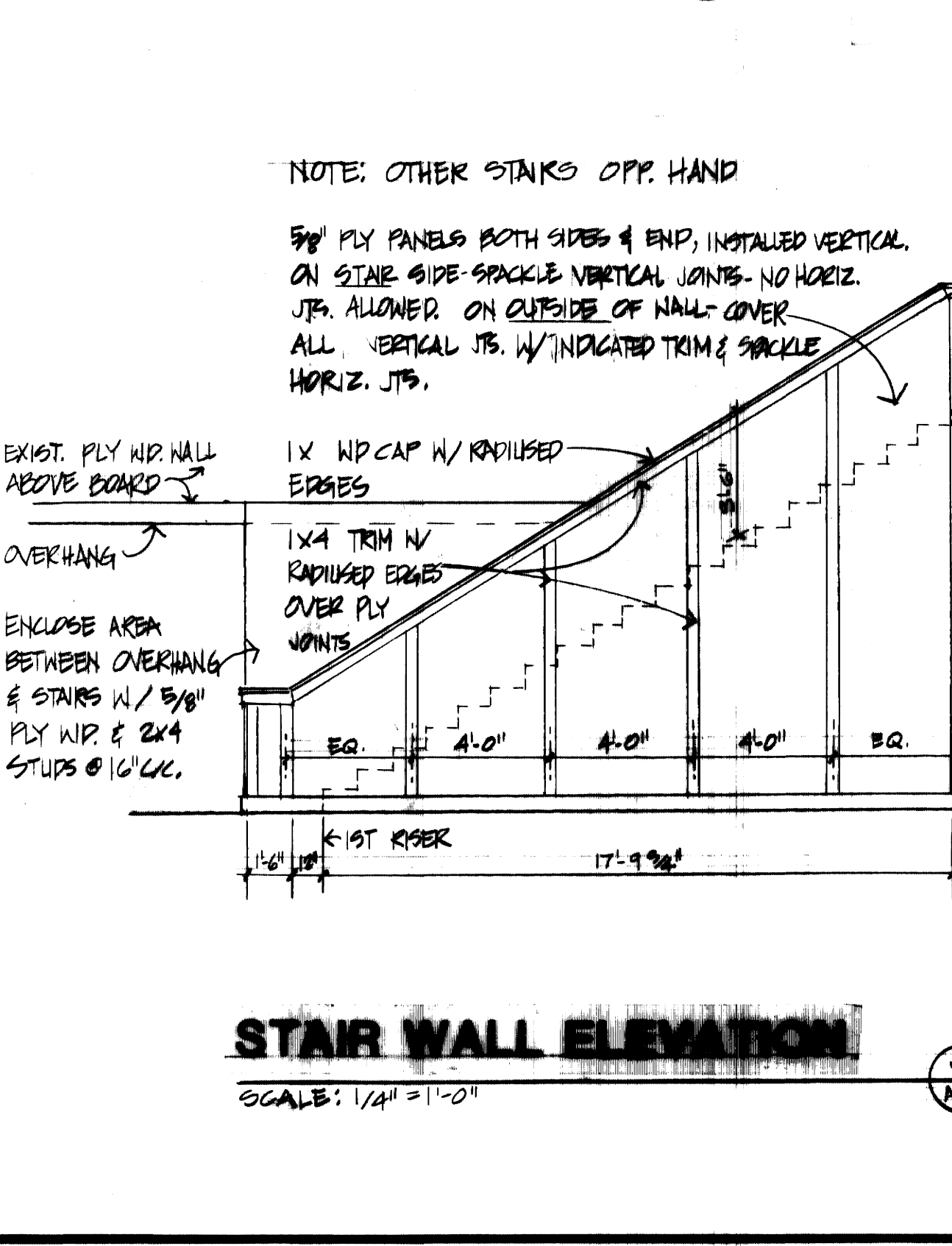
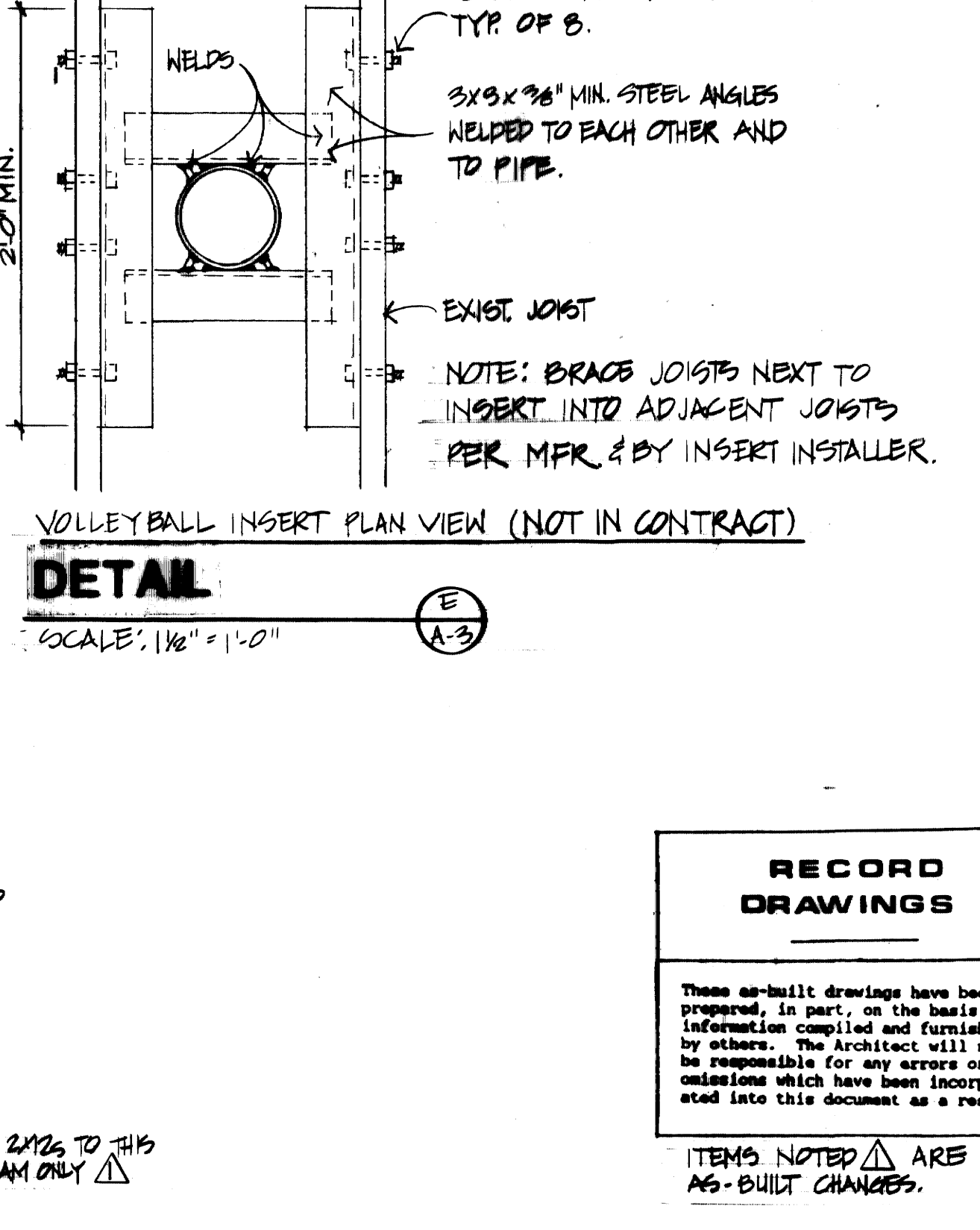
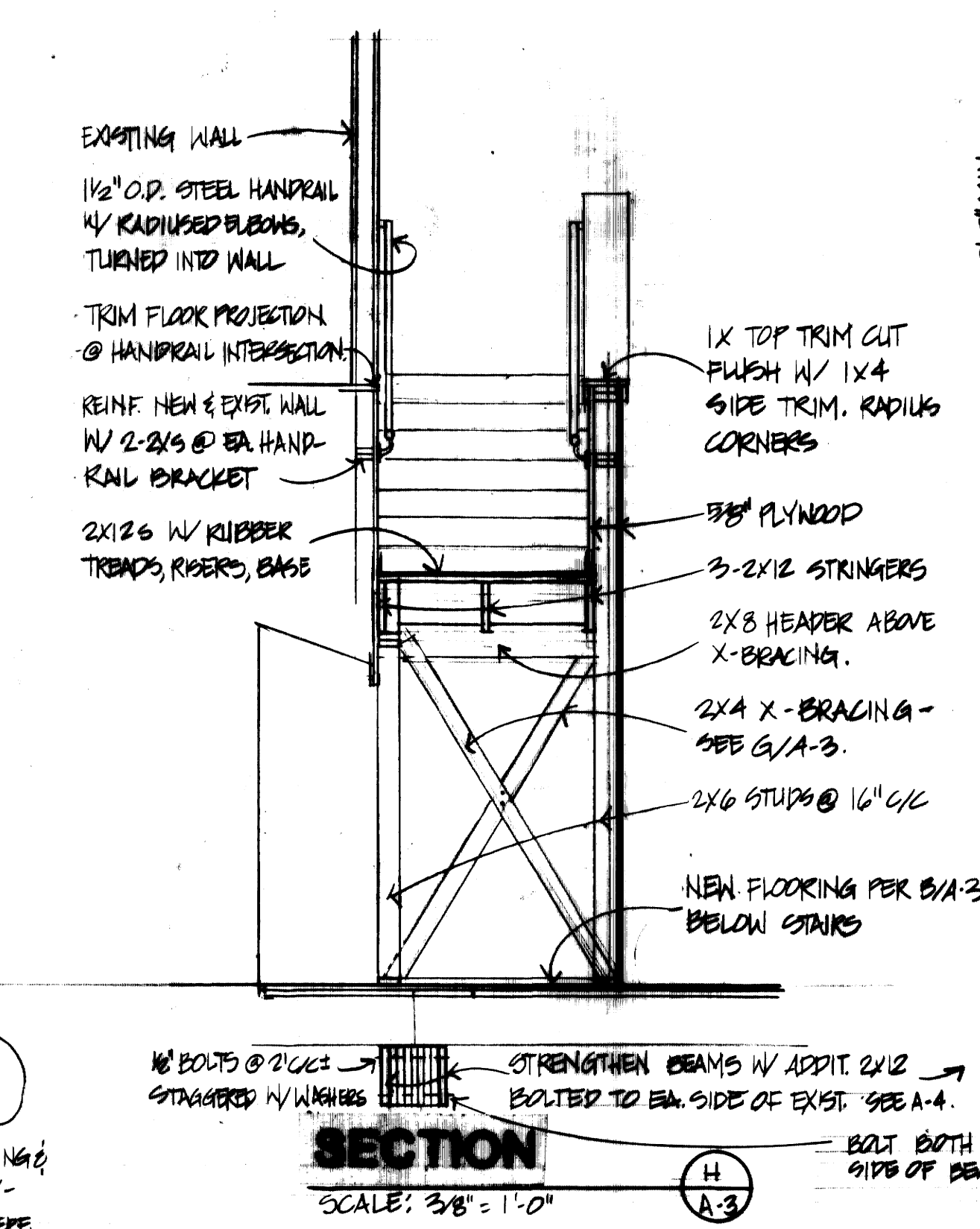
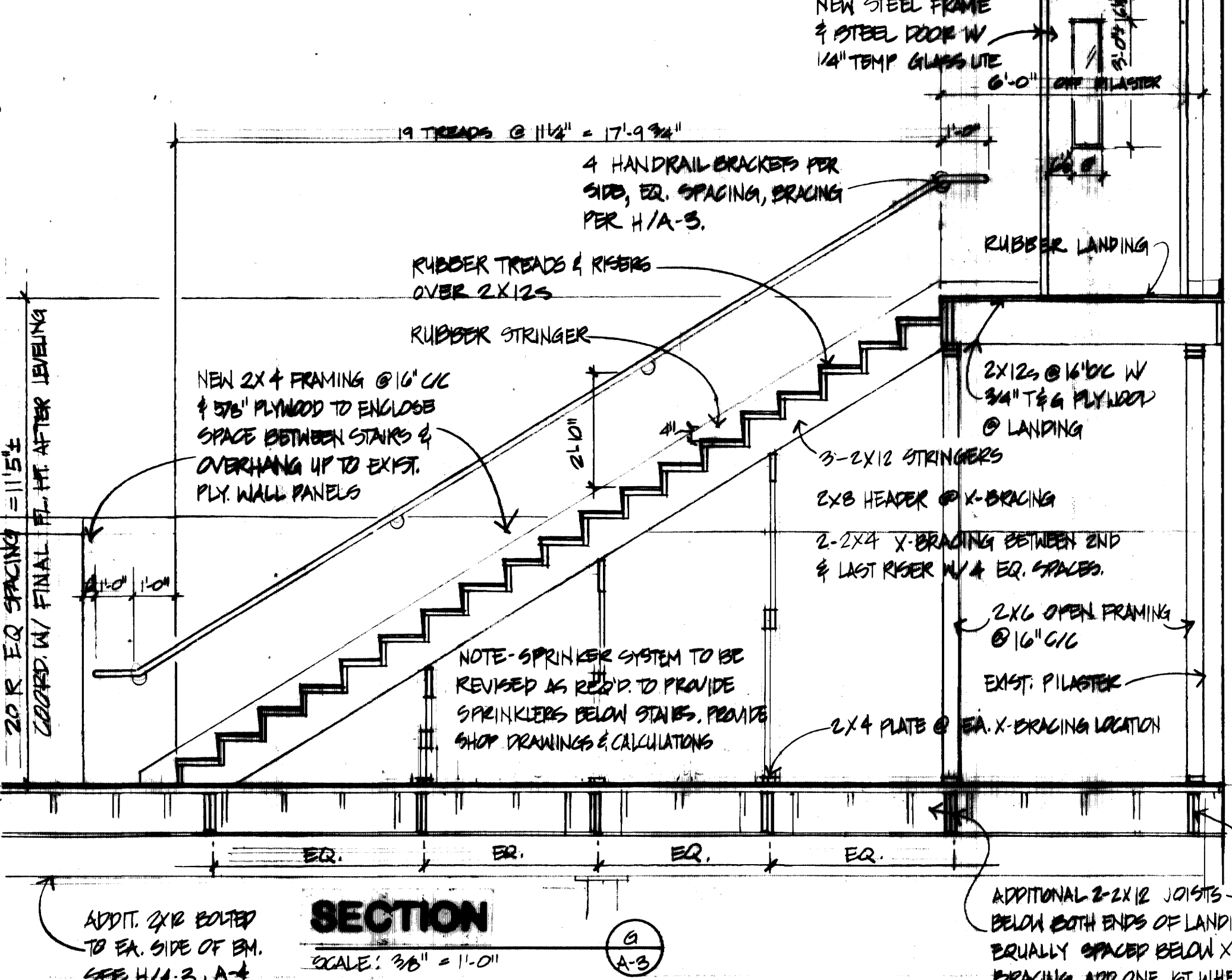
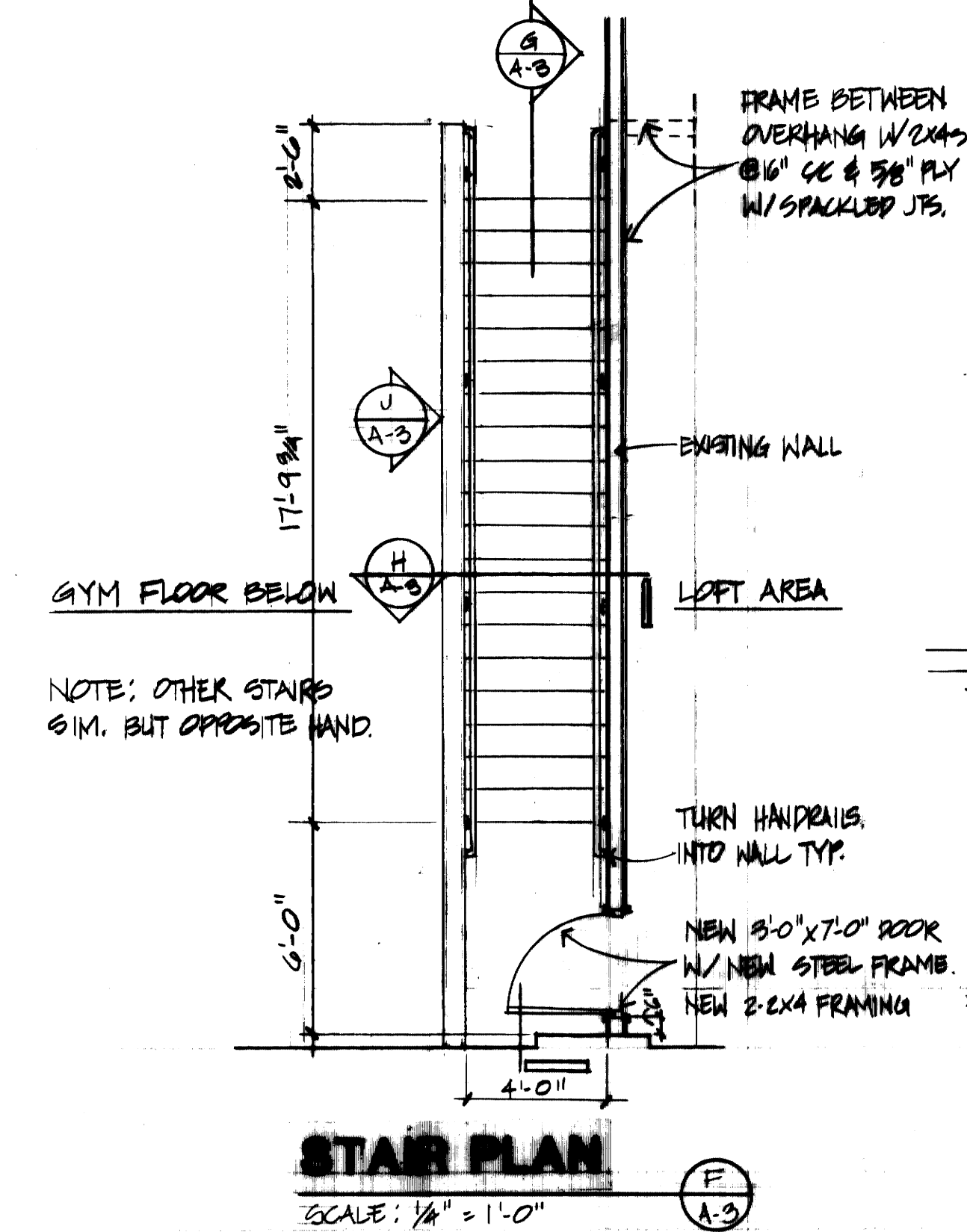
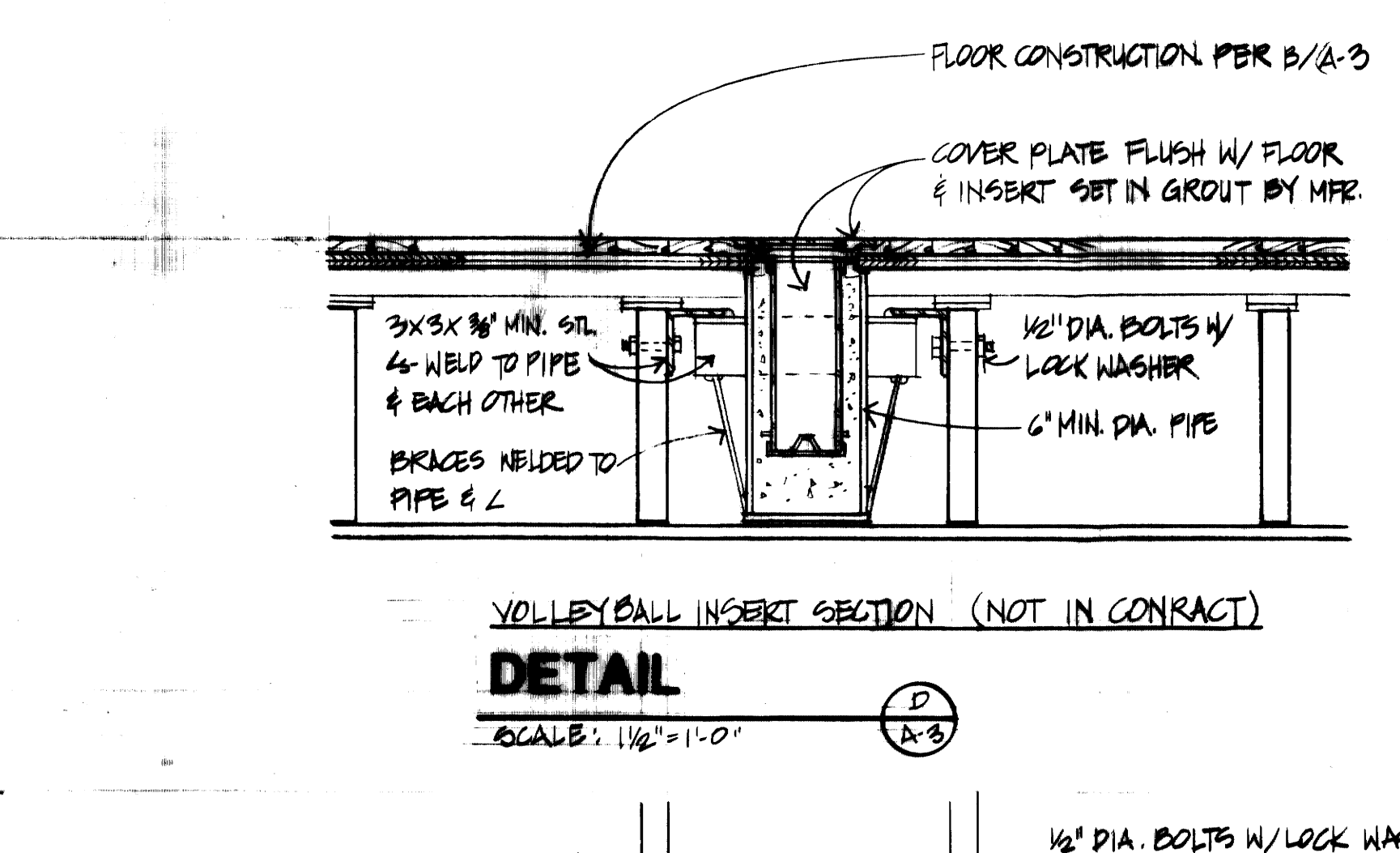
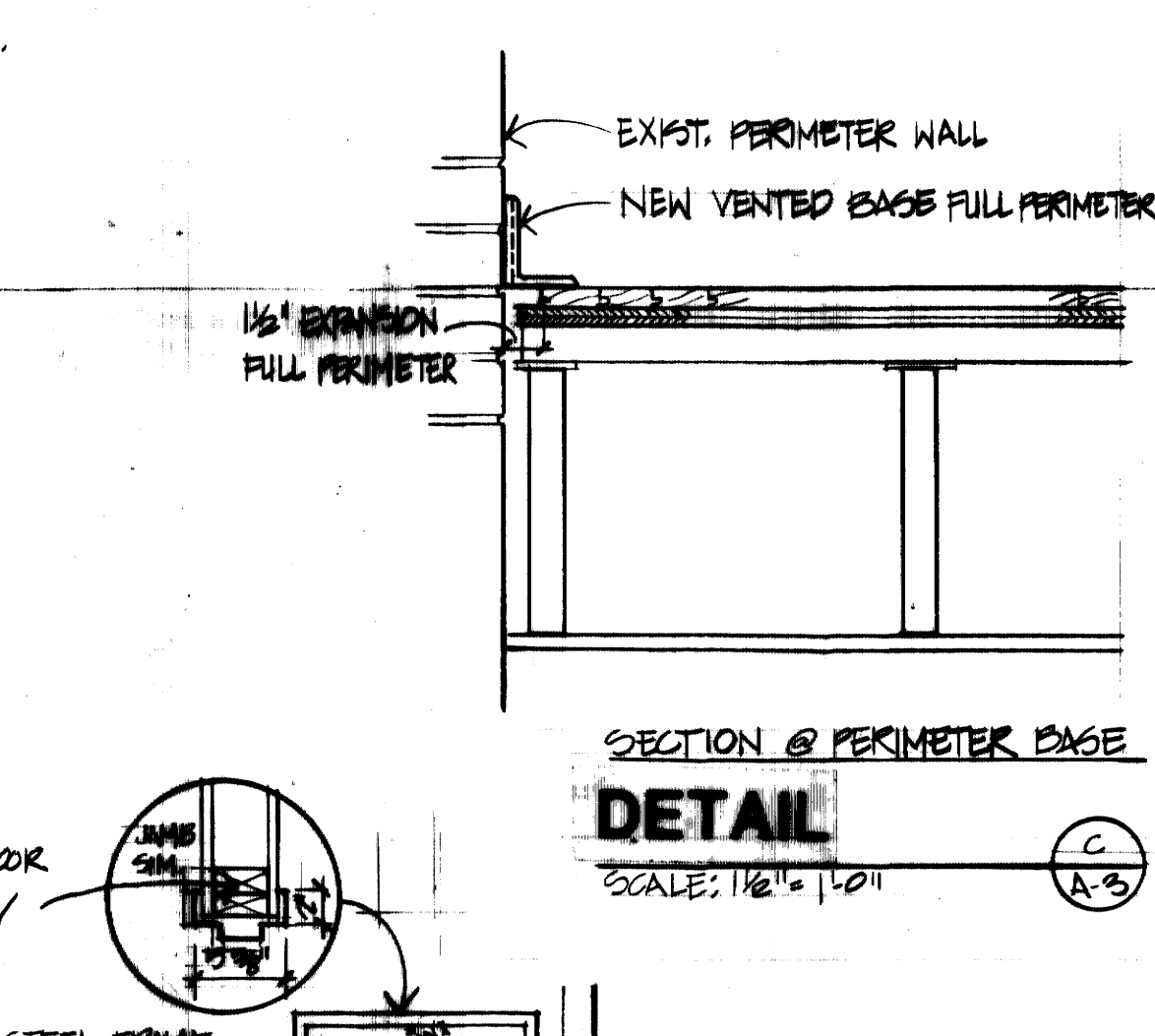
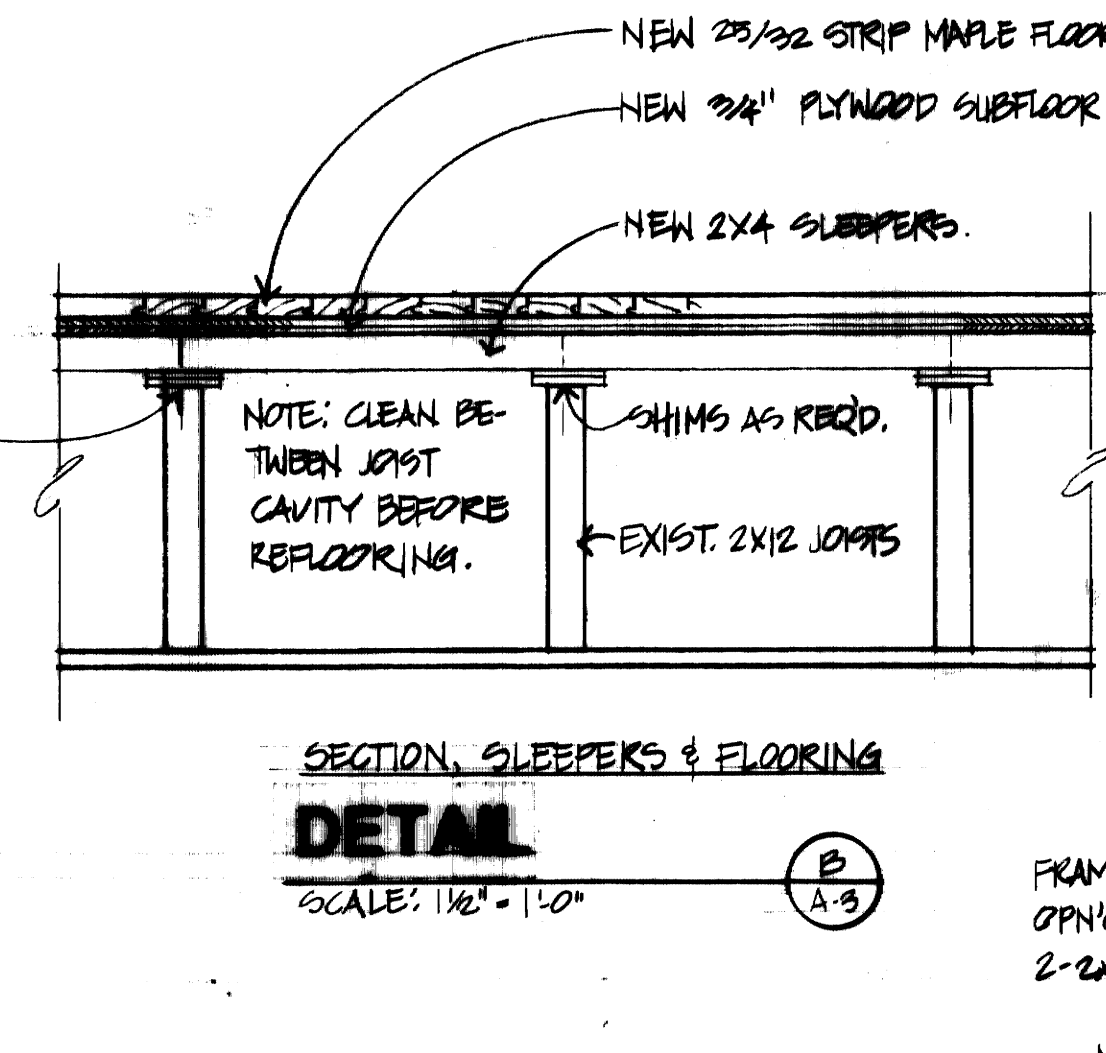
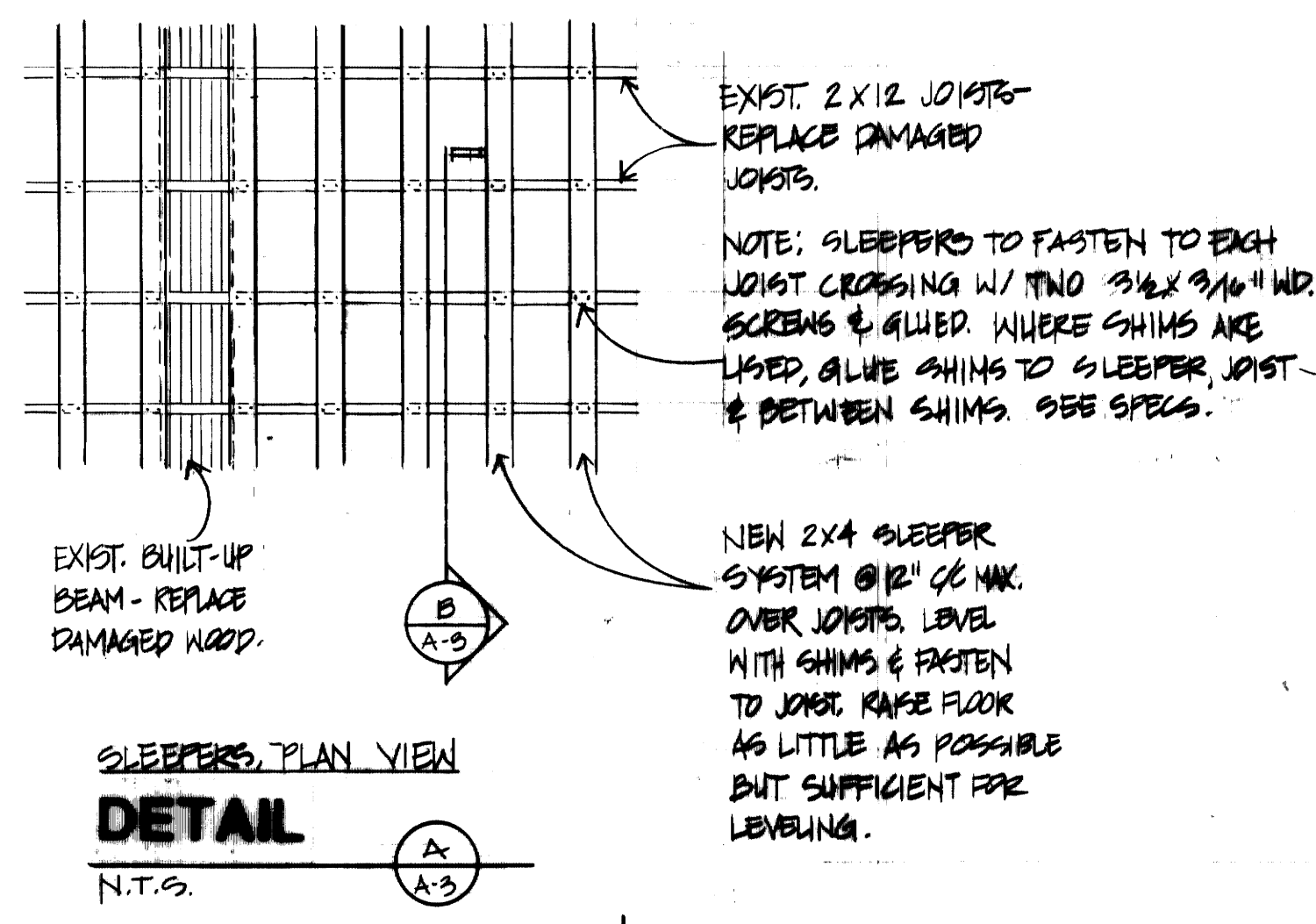

DRAWN: KAC
 CHECKED: WJM, ESM
 DATE: 12-11-92
 REVISIONS: 6-30-93
 PROJECT NO.: 9216

ASSOCIATED DESIGNERS INC.
ARCHITECTS + ENGINEERS

 1636 NICHOLASVILLE RD., SUITE 102
 LEXINGTON, KY 40503

ALUMNI GYM FLOOR REPLACEMENT
 UNIVERSITY OF KENTUCKY
 LEXINGTON, KENTUCKY

DETAILS
FINAL DOCUMENTS

SHEET NUMBER
A-3
 OF 4

OFFICIAL BID DOCUMENT

RECORD DRAWINGS

These as-built drawings have been prepared, in part, on the basis of information compiled and furnished by others. The Architect will not be responsible for any errors or omissions which have been incorporated into this document as a result.

ITEMS NOTED Δ ARE AS-BUILT CHANGES

- ① EXISTING PANEL 2-A - CIRCUIT BREAKER NO. 3 POWERS LOFT LIGHTING.
- ② EXISTING LIGHT SWITCH
- ③ INSTALL NEW JUNCTION BOX IN CIRCUIT AHEAD OF LIGHT SWITCH. TAP 2#12, 1#12 GND. 3/4" C FROM UNSWITCHED CONDUCTORS AHEAD OF LIGHT SWITCH & WIRE TO NEW EMERGENCY LIGHTING EQUIPMENT.
- ④ NEW 2#12, 1#12 GND, 3/4" C, ALONG WALL TO NEW EXIT LIGHT.
- ⑤ LITHONIA E.L.A. DS H0606 REMOTE HEAD WITH WIRE GUARD. WIRE TO NEW EXIT LIGHT. INSTALL ON WALL 7'-0" ABOVE STAIR LANDING.
- ⑥ LITHONIA HIMA R120H WITH E.L.A. NS 4/8 WIRE GUARD. INSTALL ON WALL OVER DOOR. WIRE TO REMOTE HEAD.

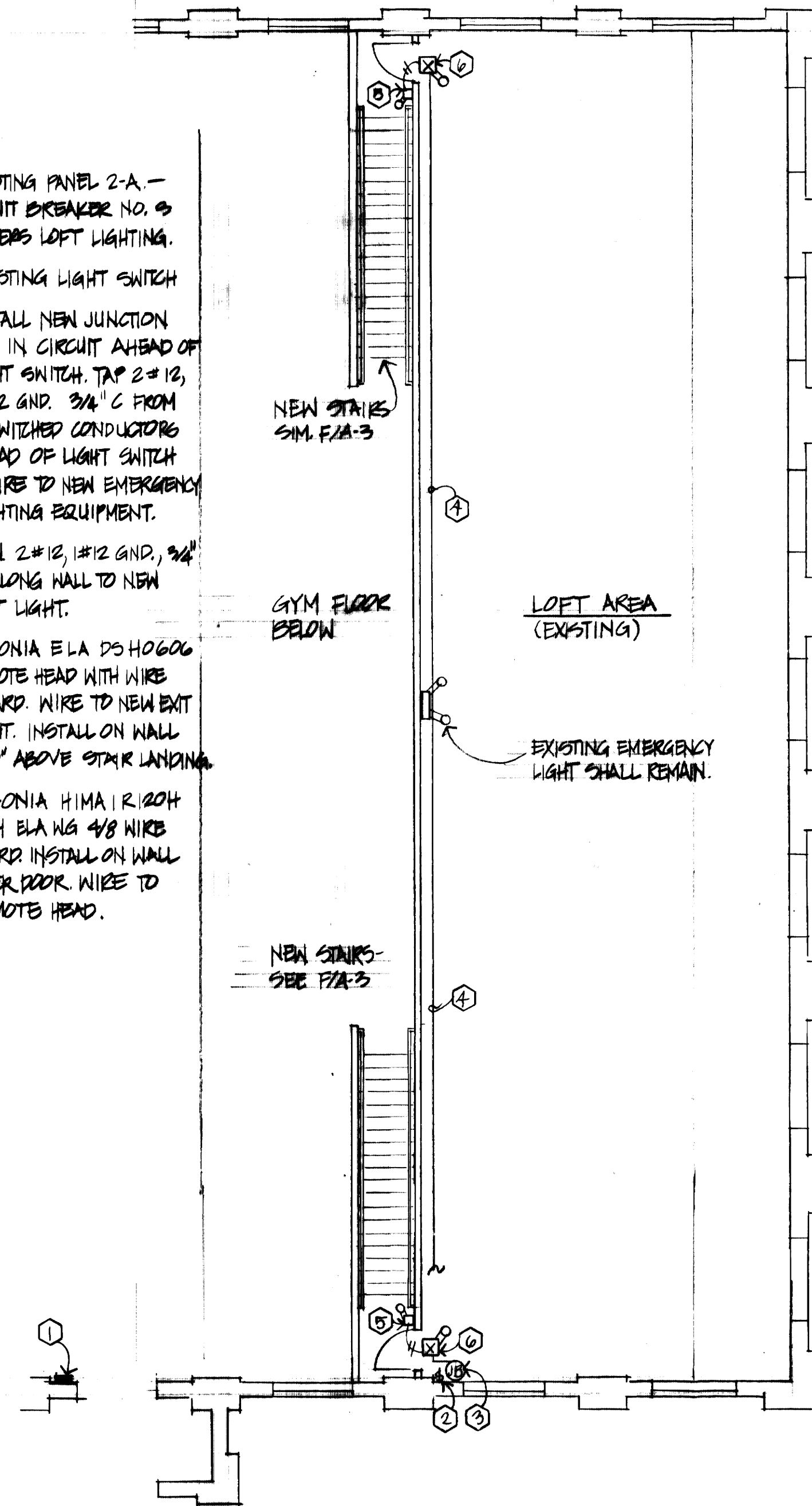

ELECTRICAL NOTES

- ALL WIRING SHALL BE IN ACCORDANCE WITH THE NATIONAL ELECTRICAL CODE.
- WIRE SHALL BE THIN, 600 VOLT, SOLID OR STRANDED AND UL LISTED.
- CONDUIT SHALL BE 3/4" C, EMT, GALVANIZED AND UL LISTED.
- ACCEPTABLE LIGHT FIXTURE MANUFACTURERS ARE LITHONIA, EMERGI-LITE & SUB-LITE.
- CONTRACTOR SHALL FURNISH ELECTRICAL INSPECTION CERTIFICATE. SEE SPECS REGARDING PAYMENT OF INSPECTION FEE.

EXIT LIGHTING AT STAIRS

SCALE: 1/8" = 1'-0"

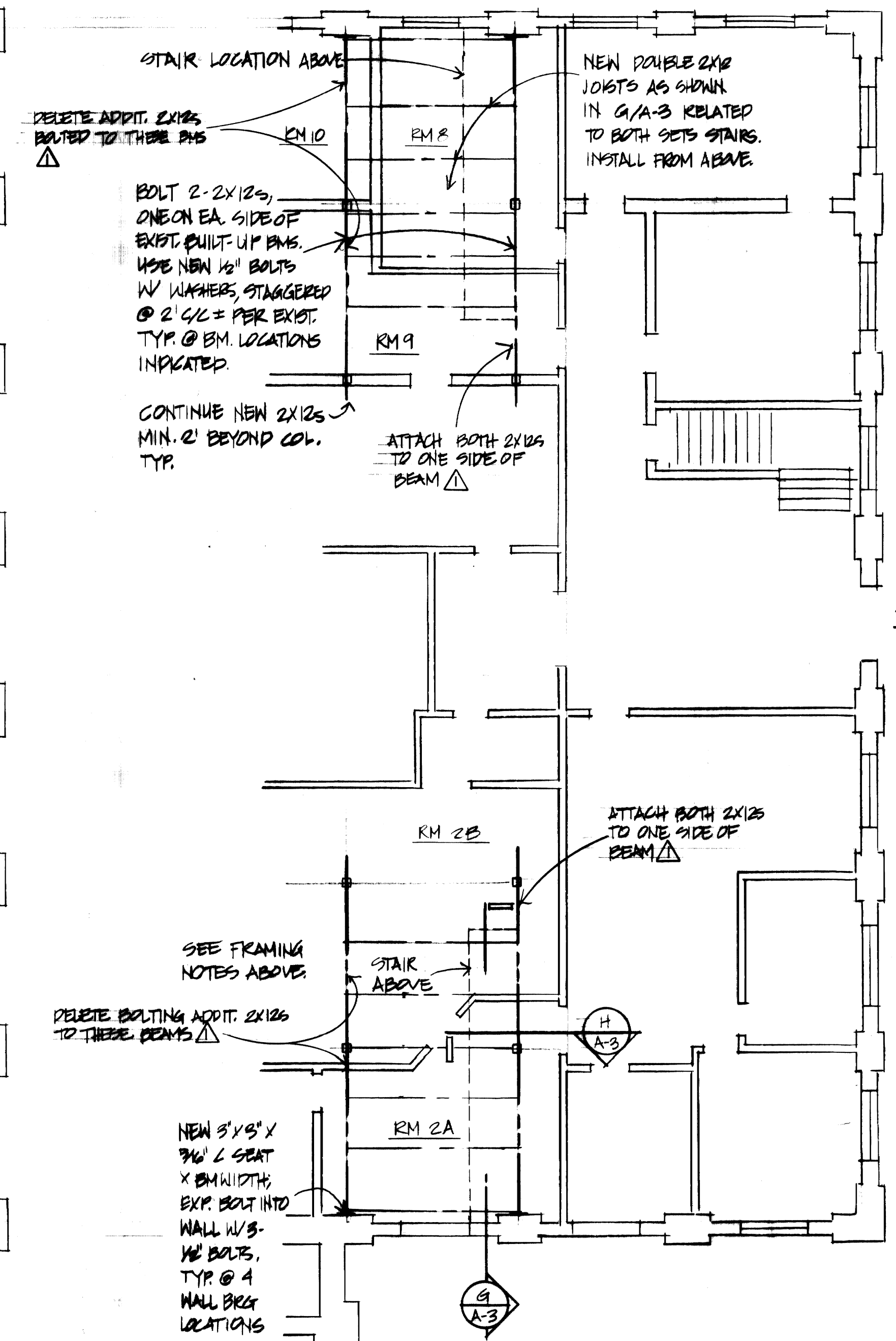

NOTE:

- REMOVE CONDUITS, CL, TILES, ETC. AS REQ'D TO REINFORCE INDICATED BEAMS, JOISTS.
- REPLACE ITEMS MOVED FOR CONSTRUCTION & PATCH OR REPAIR ANY DAMAGED FINISHES OR ITEMS AFTER CONSTRUCTION.

GROUND FLOOR PLAN IS SHOWN FOR FRAMING ABOVE

FLOOR REINFORCEMENT BELOW STAIRS

SCALE: 1/8" = 1'-0"

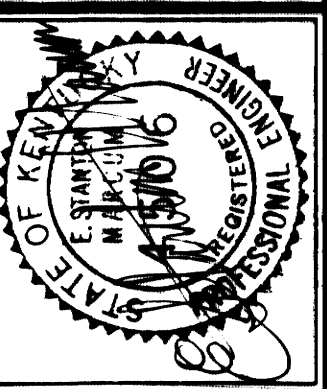

DRAWN: KGC
 CHECKED: JAN 1988
 DATE: 12-11-92
 REVISIONS: 4-20-75
 PROJECT NO: 92-16

ASSOCIATED DESIGNERS INC ARCHITECTS + ENGINEERS
 1636 NICHOLASVILLE RD. SUITE 102 LEXINGTON, KY 40503

ALUMNI GYM FLOOR REPLACEMENT
 UNIVERSITY OF KENTUCKY
 LEXINGTON, KENTUCKY

FLOOR REINFORCEMENT & EXIT LIGHTING
FINAL DOCUMENTS

SHEET NUMBER
A-4
 OF 4