

MEMORIAL AUDITORIUM - FIELDHOUSE

UNIVERSITY OF KENTUCKY ··· LEXINGTON KENTUCKY

JOHN T. GILLIG - ARCHITECT
 ERNST VERN JOHNSON - ARCHITECT ASSOCIATED
 HUGH MERIWETHER - ARCHITECT ASSOCIATED
 SAMUEL A MORY JR. - STRUCTURAL ENGINEER
 WARREN & RONALD - MECHANICAL ENGINEERS
 BEN C. INGELS - ELECTRICAL ENGINEER

· MATERIAL INDICATIONS ·			· ABBREVIATIONS ·		
	CONCRETE IN SECTION		METAL IN ELEVATION		ACOUSTICAL TILE OR INSULATION BOARD
	FACE BRICK		METAL IN SECTION		GLAZED OR CER. TILE 1/8" PLAN (BOTH SIDES OR ONE SIDE ONLY)
	COMMON BRICK		FINISHED WOODWORK		ROUGH TILE 1/8" SCALE PLANS
	GLAZED OR CERAMIC TILE		ROUGH LUMBER	SYMBOLS	
	BACK UP OR ROUGH TILE		BAT INSULATION		ROOM MARK
	TERRAZZO		GLASS IN SECTION		WINDOW NUMBER (SEE SH NO 14 FOR DESCRIPTION)
	GRANITE		BATH IN SECTION		DOOR NUMBER
	CUT STONE SECTION		ROCK IN SECTION		COLUMN NUMBER
	CUT STONE ELEVATION		PLASTER IN SECTION		LETTER NO. SHEET NO. SECTION NUMBER
	CONCRETE BLOCK SECTION				

130772 SCHEDULE OF DRAWINGS

ARCHITECTURAL		STRUCTURAL		MECHANICAL		ELECTRICAL	
A/1	PLOT PLAN	A/21	DETAIL OF STAIRS NO. 1-2-3 & 4	S/0	DIMENSIONS	HPV/1	PLOT PLAN
A/2	FIRST FLOOR PLAN 1/16"	A/22	DETAIL OF STAIR NO. 5	S/1	FOUNDATION S.W. QUADRANT	HPV/2	INDEX & SYMBOLS H.P.V
A/3	SECOND FLOOR PLAN 1/16"	A/23	DETAILS OF STAIRS NO. 8 & 9	S/2	FOUNDATION DETAILS - ENTRANCE & RAMP WEST HALF	HPV/3	FIRST FLOOR NW SW H.P
A/4	COLISEUM FLOOR PLAN 1/16"	A/24	DETAIL OF VOMITORIES & STAIRS NO. 6 & 7	S/3	MISCL FOUNDATION & TICKET BOOTH MARQUEE	HPV/4	FIRST FLOOR NE - COIL CONNECTIONS H.P
A/5	FIRST FLOOR PLAN N.W. SW QUADRANT 1/8"	A/25	AUDITORIUM WALL DET. & CEILING PLANS	S/3a	GRADE BEAM SCHEDULE - PIER & FOUNDATION DETAILS	HPV/5	FIRST FLOOR SE H.P.
A/6	FIRST FLOOR PLAN SE QUADRANT 1/8"	A/26	DOOR SCHEDULE AND DETAILS	S/4	FOUNDATION - N.W. QUADRANT	HPV/6	SWIMMING POOL H.P.V
A/7	1ST. FL. NE. QUAD. 2ND. FL. SW. QUAD. 1/8"	A/27	RADIO CONTROL ROOM DETAILS & WINDOW DETAILS	S/5	FOUNDATION - N.E. QUADRANT & SWIMMING POOL	HPV/7	FIRST FLOOR SW. NW V
A/8	SECOND FLOOR N.W. SE QUADRANT 1/8"	A/28	DETAILS OF SEATING ARRANGEMENT	S/6	FOUNDATION - NORTH WALL DETAILS	HPV/8	FIRST FLOOR SE VENTILATION
A/9	SECOND FLOOR PLAN S.E. QUADRANT 1/8"	A/29		S/6a	FOUNDATION - COUNTERFORT WALL DETAILS	HPV/9	FIRST FLOOR NE SECOND FLOOR SW. H.P.V
A/10	COLISEUM PLAN NORTHERN HALF 1/8"			S/7	FOUNDATION - MISCL. NORTH WALL DETAILS	HPV/10	SECOND FLOOR NW. NE HPV
A/11	COLISEUM PLAN SOUTHERN HALF 1/8"			S/8	FOUNDATION - S-E QUADRANT	HPV/11	SECOND FLOOR SE HPV
A/12	PLAN BELOW POOL DECK & DETAILS			S/9	FOUNDATION DETAILS - ENTRANCE & RAMP EAST HALF	HPV/12	COLISEUM FLOOR & CEILING PLAN SOUTH HPV
A/13	ROOF PLANS & DETAILS			S/10	FOUNDATION, ETC. - SWIMMING POOL	HPV/13	1ST FLOOR PLAN, SOUTHWEST & NORTHWEST QUADRANT
A/14	ELEVATIONS			S/11	TYPICAL FOOTINGS, DETAILS & SCHEDULE	HPV/14	1ST FLOOR PLAN, SOUTHWEST & NORTHWEST QUADRANT
A/15	DETAIL SOUTH ELEVATION			S/12	FRAMING DETAILS, SWIMMING POOL	HPV/15	2ND FLOOR PLAN, SOUTHWEST & NORTHWEST QUADRANT
A/16	ELEVATION DETAILS			S/13	STRUCTURAL PLAN, S HALF 2ND FLOOR & RAMPS	HPV/16	2ND FLOOR PLAN, SOUTHWEST & NORTHWEST QUADRANT
A/17	DETAIL OF NORTH ELEV. & TYPICAL WALL SECT			S/14	STRUCTURAL PLAN, N HALF 2ND FLOOR	HPV/17	DIAGRAM OF VENTILATION SYSTEM H.V.
A/18	SECTION & DETAILS			S/15	FLOOR & ROOF STRUCTURAL PLANS - SWIMMING POOL	HPV/18	PLUMBING RISER DIAGRAM
A/19	MISC. INTERIOR DETAILS			S/16	STRUCTURAL PLAN - S HALF 1ST FLOOR ROOF & RAMPS		SCHEDULE OF LIGHTING FIXTURE TYPES
A/20	WIRE MESH PARTITIONS & DETAILS			S/17	STRUCTURAL PLAN - N HALF 1ST FLOOR ROOF		MISCELLANEOUS DETAILS
				S/18	STRUCTURAL PLAN - S HALF SEATS & FRONT ENTRANCE ROOF		

005712

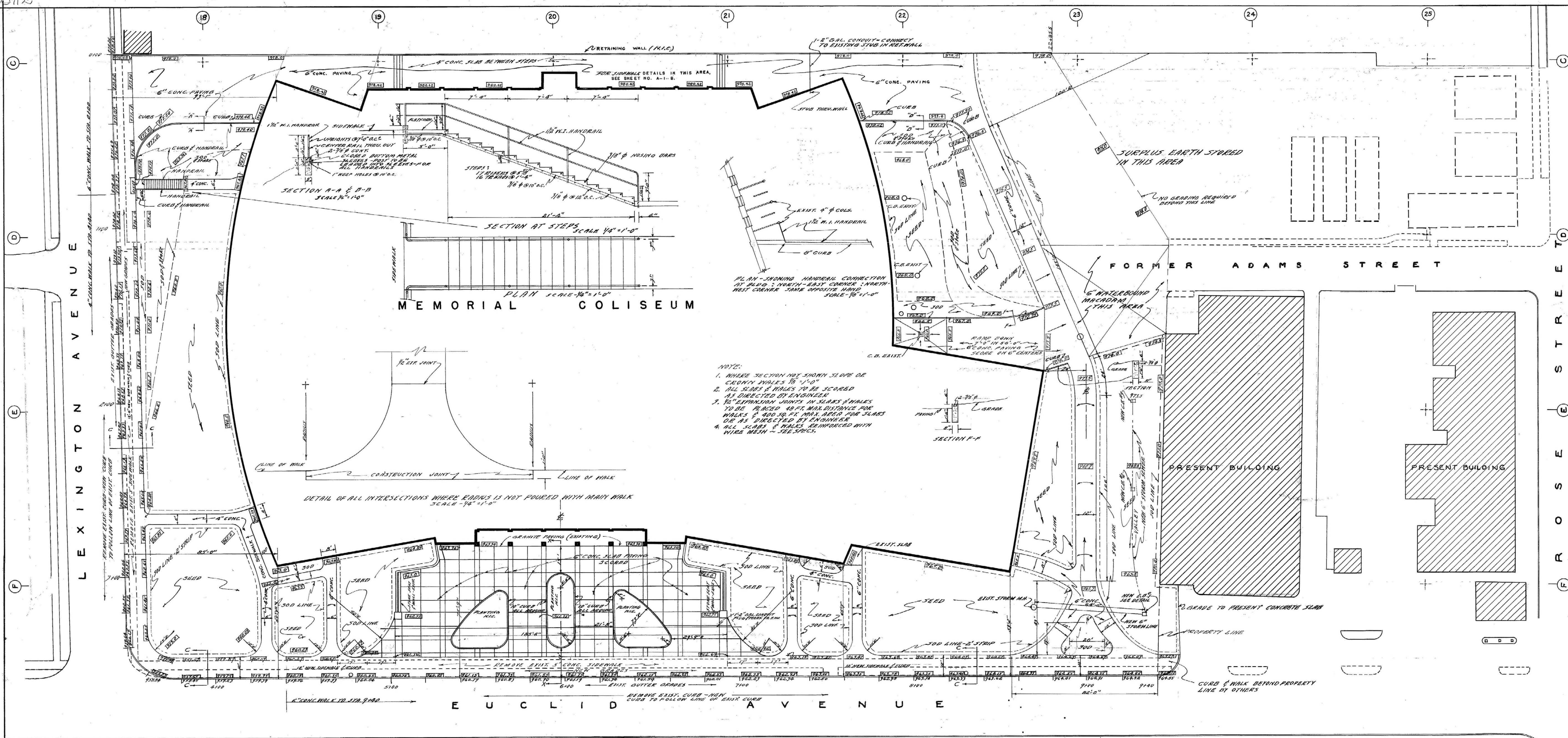

- NOTE:
1. WHERE SECTION NOT SHOWN SLOPE OR CURVE SHALL BE 1:1.50
 2. ALL SLABS & WALKS TO BE SCORED AS DIRECTED BY ENGINEER
 3. 1/2" EXPANSION JOINTS IN SLABS & WALKS TO BE PLACED AT MAX. DISTANCE FOR WALKS & 400.00 FOR SLABS OR AS DIRECTED BY ENGINEER
 4. ALL SLABS & WALKS REINFORCED WITH WIRE MESH - SEE SPECS.

P L O T P L A N

SCALE 1" = 20'-0"

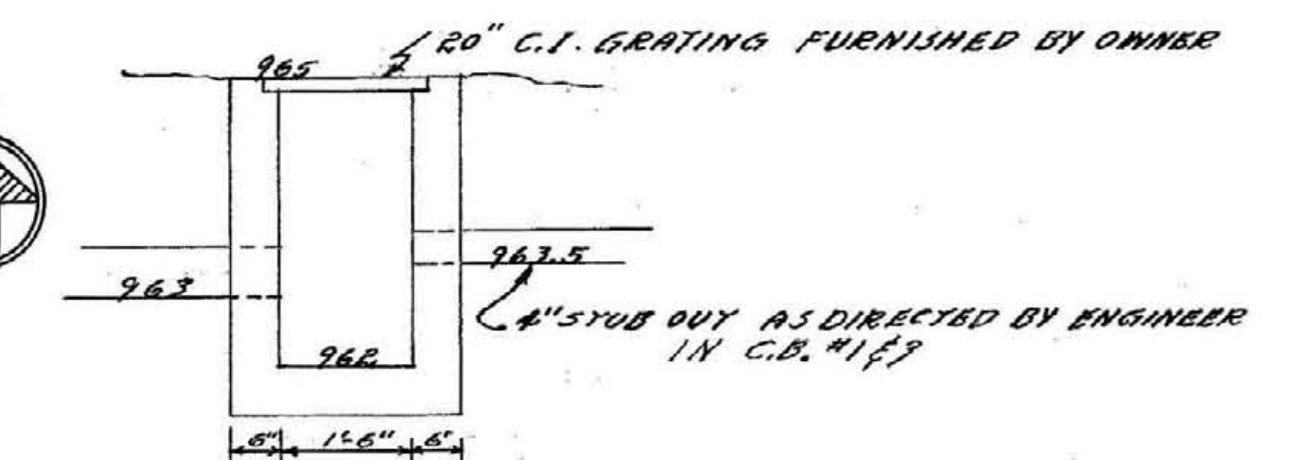
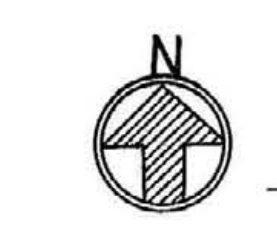

DETAIL 14"x16" CONCRETE C.B.
ELEV. SHOW AREA FOR C.B.#1
ELEV. FOR C.B.#2 & #3 TO HIT GRADES



DIVISION OF MAINTENANCE & REPAIRS	
UNIVERSITY OF KENTUCKY	
SIDEWALKS & OTHER EXTERIOR WORK	
THE MEMORIAL COLISEUM	
Scale AS SHOWN	Req. No.
Drawn By M.C.R. #117	Contract No. 11-7-20
Date	Drawing No. A-1-a
Checked By	Approved By
Date NOV. 1949	Date FEB. 1950

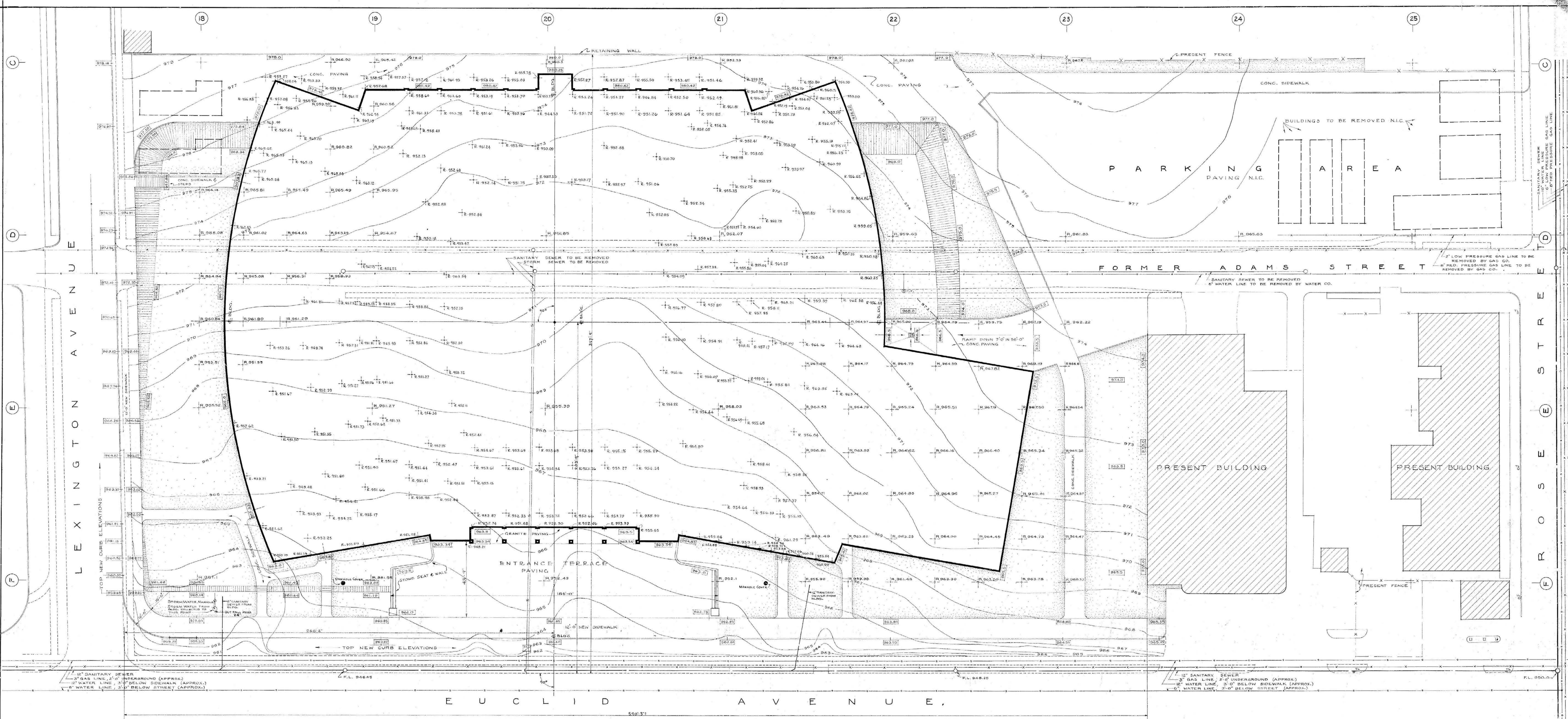

- LEGEND:**
- FINISHED GRADE ELEVATIONS
 - PRESENT GRADE ELEVATIONS
 - ROCK ELEVATIONS
 - X— GAS LINE
 - W— WATER LINE
 - S— STORM SEWER
 - SS— SANITARY SEWER
 - P— POWER LINE
 - T— TELEPHONE LINE
 - SL— STREET LIGHT
 - TF— TRANSFORMER
 - RP— FIRE PLUG

PLOT PLAN
SCALE 1" = 20'-0"

NOTES: (1) SEE SHEET N° A-12 FOR DRAINAGE.
THIS PLAN FOR GRADES LEFT OR TO BE LEFT BY PRESENT EXCAVATION CONTRACTOR - ONLY
— GRADIES LEFT 4" LOW TO ALLOW REPLACEMENT OF TERRAZZO

APPROVED

PLOT PLAN
MEMORIAL AUDITORIUM - FIELD HOUSE
UNIVERSITY OF KENTUCKY - LEXINGTON, KENTUCKY

JOHN T. GILLIG - ARCHITECT
ERNST V. JOHNSON - ARCHITECT ASSOCIATED
HUGH MERIWETHER - ARCHITECT ASSOCIATED
LEXINGTON, KENTUCKY

DATE: 3-1-52
7-1956

SCHEDULE OF MATERIALS

ROOM NO.	FLOOR	BASE	WAINSCOT	WALLS	WIND	STOOL	CEILING	REMARKS
1 LECTURE ROOM	X	X	X	X	X	X	X	10'-0" BLACK'DS-SEE DET. SH. NPA-19
2 RECEPTION RM.	X	X	X	X	X	X	X	9'-1" SEE TICKET WIND DET. SH. NPA-20
3 TICKET OFFICE	X	X	X	X	X	X	X	9'-1" SEE TICKET WIND DET. SH. NPA-20
4 VAULT	X	X	X	X	X	X	X	9'-1" SEE TICKET WIND DET. SH. NPA-20
5 TICKET MANAGER	X	X	X	X	X	X	X	9'-1" SEE TICKET WIND DET. SH. NPA-20
6 SECRETARY	X	X	X	X	X	X	X	9'-1" SEE TICKET WIND DET. SH. NPA-20
7 ATHLETIC DIR.	X	X	X	X	X	X	X	9'-1" SEE TICKET WIND DET. SH. NPA-20
8 FOOTBALL COACH	X	X	X	X	X	X	X	9'-1" SEE TICKET WIND DET. SH. NPA-20
9 BASKETBALL COACH	X	X	X	X	X	X	X	9'-1" SEE TICKET WIND DET. SH. NPA-20
10 ASSIST. COACHES	X	X	X	X	X	X	X	9'-1" SEE TICKET WIND DET. SH. NPA-20
11 PUBLICITY	X	X	X	X	X	X	X	9'-1" SEE TICKET WIND DET. SH. NPA-20
12 SECRETARY	X	X	X	X	X	X	X	9'-1" SEE TICKET WIND DET. SH. NPA-20
13 PHYSICAL ED.	X	X	X	X	X	X	X	9'-1" SEE TICKET WIND DET. SH. NPA-20
14 CORRIDOR	X	X	X	X	X	X	X	9'-1" SEE TICKET WIND DET. SH. NPA-20
15 WOMEN'S TOILET	X	X	X	X	X	X	X	9'-1" SEE TICKET WIND DET. SH. NPA-20
16 LOCKER ROOM	X	X	X	X	X	X	X	9'-1" SEE TICKET WIND DET. SH. NPA-20
17 TOILET	X	X	X	X	X	X	X	9'-1" SEE TICKET WIND DET. SH. NPA-20
18 JANITOR	X	X	X	X	X	X	X	9'-1" SEE TICKET WIND DET. SH. NPA-20
19 LOCKER ROOM	X	X	X	X	X	X	X	9'-1" SEE TICKET WIND DET. SH. NPA-20
20 DRYING ROOM	X	X	X	X	X	X	X	9'-1" SEE TICKET WIND DET. SH. NPA-20
21 SHOWERS	X	X	X	X	X	X	X	9'-1" SEE TICKET WIND DET. SH. NPA-20
22 MENS TOILET	X	X	X	X	X	X	X	9'-1" SEE TICKET WIND DET. SH. NPA-20
23 EQUIPMENT	X	X	X	X	X	X	X	9'-1" SEE TICKET WIND DET. SH. NPA-20
24 TRAINER ROOM	X	X	X	X	X	X	X	9'-1" SEE TICKET WIND DET. SH. NPA-20
25 LOCKER ROOM	X	X	X	X	X	X	X	9'-1" SEE TICKET WIND DET. SH. NPA-20
26 EQUIPMENT REPAIR	X	X	X	X	X	X	X	9'-1" SEE TICKET WIND DET. SH. NPA-20
27 SHOWERS	X	X	X	X	X	X	X	9'-1" SEE TICKET WIND DET. SH. NPA-20
28 DRYING ROOM	X	X	X	X	X	X	X	9'-1" SEE TICKET WIND DET. SH. NPA-20
29 TOILET ROOM	X	X	X	X	X	X	X	9'-1" SEE TICKET WIND DET. SH. NPA-20
30 LOCKER ROOM	X	X	X	X	X	X	X	9'-1" SEE TICKET WIND DET. SH. NPA-20
31 LOCKER ROOM	X	X	X	X	X	X	X	9'-1" SEE TICKET WIND DET. SH. NPA-20
32 TOILET ROOM	X	X	X	X	X	X	X	9'-1" SEE TICKET WIND DET. SH. NPA-20
33 JANITOR TOIL.	X	X	X	X	X	X	X	9'-1" SEE TICKET WIND DET. SH. NPA-20
34 MECHANICAL STOR.	X	X	X	X	X	X	X	9'-1" SEE TICKET WIND DET. SH. NPA-20
35 ORGAN STORAGE	X	X	X	X	X	X	X	9'-1" SEE TICKET WIND DET. SH. NPA-20
36 PIANO STORAGE	X	X	X	X	X	X	X	9'-1" SEE TICKET WIND DET. SH. NPA-20
37 MECHANICAL	X	X	X	X	X	X	X	9'-1" SEE TICKET WIND DET. SH. NPA-20
38 DRESSING RM.	X	X	X	X	X	X	X	9'-1" SEE TICKET WIND DET. SH. NPA-20
39 TOILET	X	X	X	X	X	X	X	9'-1" SEE TICKET WIND DET. SH. NPA-20
40 TOILET	X	X	X	X	X	X	X	9'-1" SEE TICKET WIND DET. SH. NPA-20
41 DRESSING RM.	X	X	X	X	X	X	X	9'-1" SEE TICKET WIND DET. SH. NPA-20
42 MECHANICAL STOR.	X	X	X	X	X	X	X	9'-1" SEE TICKET WIND DET. SH. NPA-20
43 LOCKER ROOM	X	X	X	X	X	X	X	9'-1" SEE TICKET WIND DET. SH. NPA-20
44 SHOWER ROOM	X	X	X	X	X	X	X	9'-1" SEE TICKET WIND DET. SH. NPA-20
45 TOILET	X	X	X	X	X	X	X	9'-1" SEE TICKET WIND DET. SH. NPA-20
46 TOILET	X	X	X	X	X	X	X	9'-1" SEE TICKET WIND DET. SH. NPA-20
47 SHOWER ROOM	X	X	X	X	X	X	X	9'-1" SEE TICKET WIND DET. SH. NPA-20
48 LOCKER ROOM	X	X	X	X	X	X	X	9'-1" SEE TICKET WIND DET. SH. NPA-20
49 LOCKER ROOM	X	X	X	X	X	X	X	9'-1" SEE TICKET WIND DET. SH. NPA-20
50 SHOWER ROOM	X	X	X	X	X	X	X	9'-1" SEE TICKET WIND DET. SH. NPA-20
51 TOILET	X	X	X	X	X	X	X	9'-1" SEE TICKET WIND DET. SH. NPA-20
52 TOILET	X	X	X	X	X	X	X	9'-1" SEE TICKET WIND DET. SH. NPA-20
53 SHOWER ROOM	X	X	X	X	X	X	X	9'-1" SEE TICKET WIND DET. SH. NPA-20
54 LOCKER ROOM	X	X	X	X	X	X	X	9'-1" SEE TICKET WIND DET. SH. NPA-20
55 JANITOR	X	X	X	X	X	X	X	9'-1" SEE TICKET WIND DET. SH. NPA-20
56 SHOWER ROOM	X	X	X	X	X	X	X	9'-1" SEE TICKET WIND DET. SH. NPA-20
57 SHOWER ROOM	X	X	X	X	X	X	X	9'-1" SEE TICKET WIND DET. SH. NPA-20
58 DRYING ROOM	X	X	X	X	X	X	X	9'-1" SEE TICKET WIND DET. SH. NPA-20
59 MENS TOILET	X	X	X	X	X	X	X	9'-1" SEE TICKET WIND DET. SH. NPA-20
60 MENS LOCKER RM.	X	X	X	X	X	X	X	9'-1" SEE TICKET WIND DET. SH. NPA-20
61 BASKET LOCK.	X	X	X	X	X	X	X	9'-1" SEE TICKET WIND DET. SH. NPA-20
62 WOMENS LOCK.	X	X	X	X	X	X	X	9'-1" SEE TICKET WIND DET. SH. NPA-20
63 HAIR DRYING RM.	X	X	X	X	X	X	X	9'-1" SEE TICKET WIND DET. SH. NPA-20
64 WOMENS TOILET	X	X	X	X	X	X	X	9'-1" SEE TICKET WIND DET. SH. NPA-20
65 DRYING ROOM	X	X	X	X	X	X	X	9'-1" SEE TICKET WIND DET. SH. NPA-20
66 JANITOR	X	X	X	X	X	X	X	9'-1" SEE TICKET WIND DET. SH. NPA-20
67 ATTENDANTS RM.	X	X	X	X	X	X	X	9'-1" SEE TICKET WIND DET. SH. NPA-20
68 VESTIBULE	X	X	X	X	X	X	X	9'-1" SEE TICKET WIND DET. SH. NPA-20
69 INSTRUCTOR DR.	X	X	X	X	X	X	X	9'-1" SEE TICKET WIND DET. SH. NPA-20
70 SHOWER ROOM	X	X	X	X	X	X	X	9'-1" SEE TICKET WIND DET. SH. NPA-20
71 POOL ENTRANCE	X	X	X	X	X	X	X	9'-1" SEE TICKET WIND DET. SH. NPA-20
72 OFFICE	X	X	X	X	X	X	X	9'-1" SEE TICKET WIND DET. SH. NPA-20
73 POOL STOR.	X	X	X	X	X	X	X	9'-1" SEE TICKET WIND DET. SH. NPA-20
74 SERVICE ENT.	X	X	X	X	X	X	X	9'-1" SEE TICKET WIND DET. SH. NPA-20
75 SWIMMING POOL	X	X	X	X	X	X	X	9'-1" SEE TICKET WIND DET. SH. NPA-20
76 CORRIDOR	X	X	X	X	X	X	X	9'-1" SEE TICKET WIND DET. SH. NPA-20
77 TRANSFER RM.	X	X	X	X	X	X	X	9'-1" SEE TICKET WIND DET. SH. NPA-20
78 AUD. WALL STORAGE	X	X	X	X	X	X	X	9'-1" SEE TICKET WIND DET. SH. NPA-20
79 EAST RAMP	X	X	X	X	X	X	X	9'-1" SEE TICKET WIND DET. SH. NPA-20
80 TICKETS	X	X	X	X	X	X	X	9'-1" SEE TICKET WIND DET. SH. NPA-20
81 PUBLIC LOBBY	X	X	X	X	X	X	X	9'-1" SEE TICKET WIND DET. SH. NPA-20
82 TICKETS	X	X	X	X	X	X	X	9'-1" SEE TICKET WIND DET. SH. NPA-20
83 WEST RAMP	X	X	X	X	X	X	X	9'-1" SEE TICKET WIND DET. SH. NPA-20
84 TRANSFER RM.	X	X	X	X	X	X	X	9'-1" SEE TICKET WIND DET. SH. NPA-20
85 AUD. WALL STORAGE	X	X	X	X	X	X	X	9'-1" SEE TICKET WIND DET. SH. NPA-20
86 MOV. SEAT STORAGE	X	X	X	X	X	X	X	9'-1" SEE TICKET WIND DET. SH. NPA-20
87 MOV. SEAT STORAGE	X	X	X	X	X	X	X	9'-1" SEE TICKET WIND DET. SH. NPA-20
88 MOV. SEAT STORAGE	X	X	X	X	X	X	X	9'-1" SEE TICKET WIND DET. SH. NPA-20
89 COLISEUM	X	X	X	X	X	X	X	9'-1" SEE TICKET WIND DET. SH. NPA-20
90 STAIRWAY 6-7	X	X	X	X	X	X	X	9'-1" SEE TICKET WIND DET. SH. NPA-20

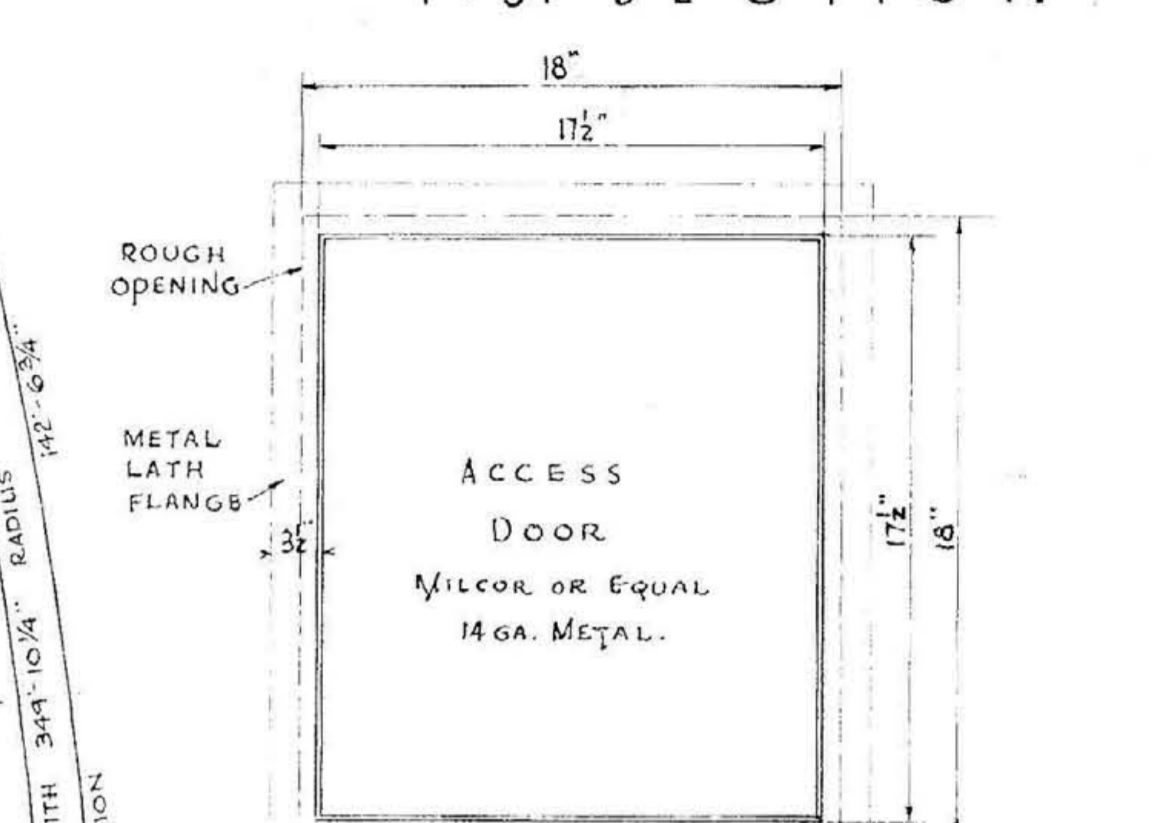
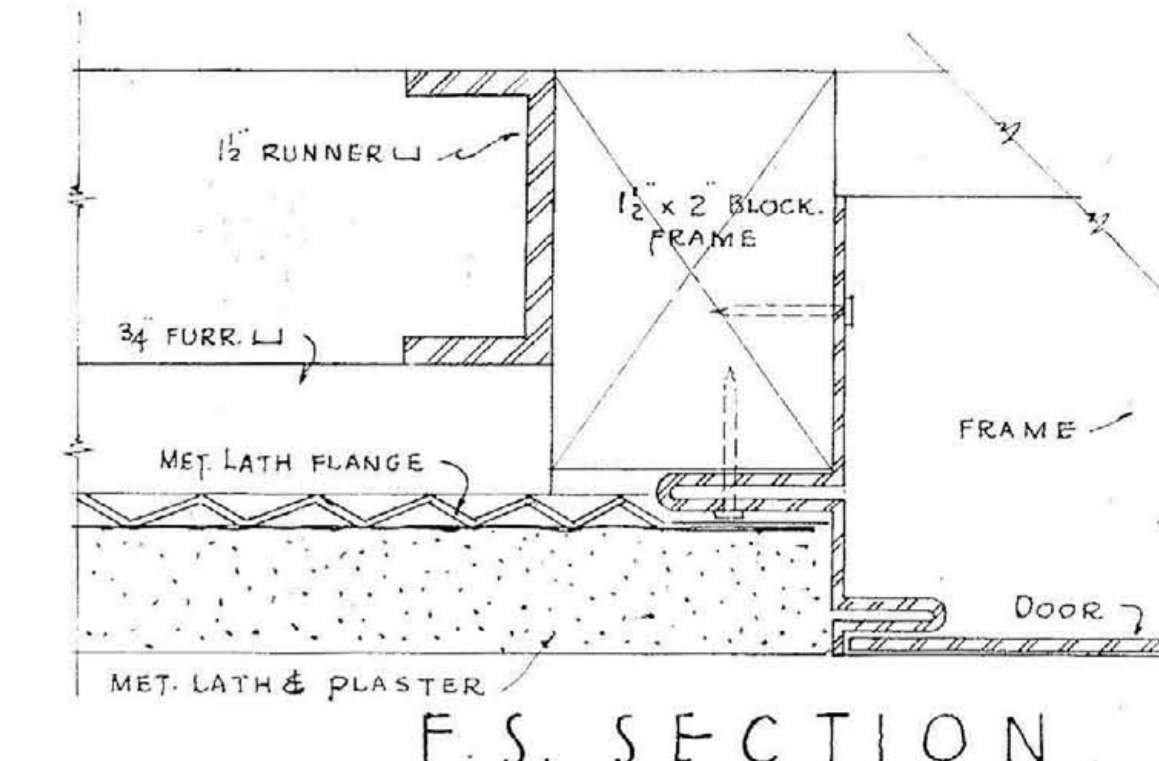
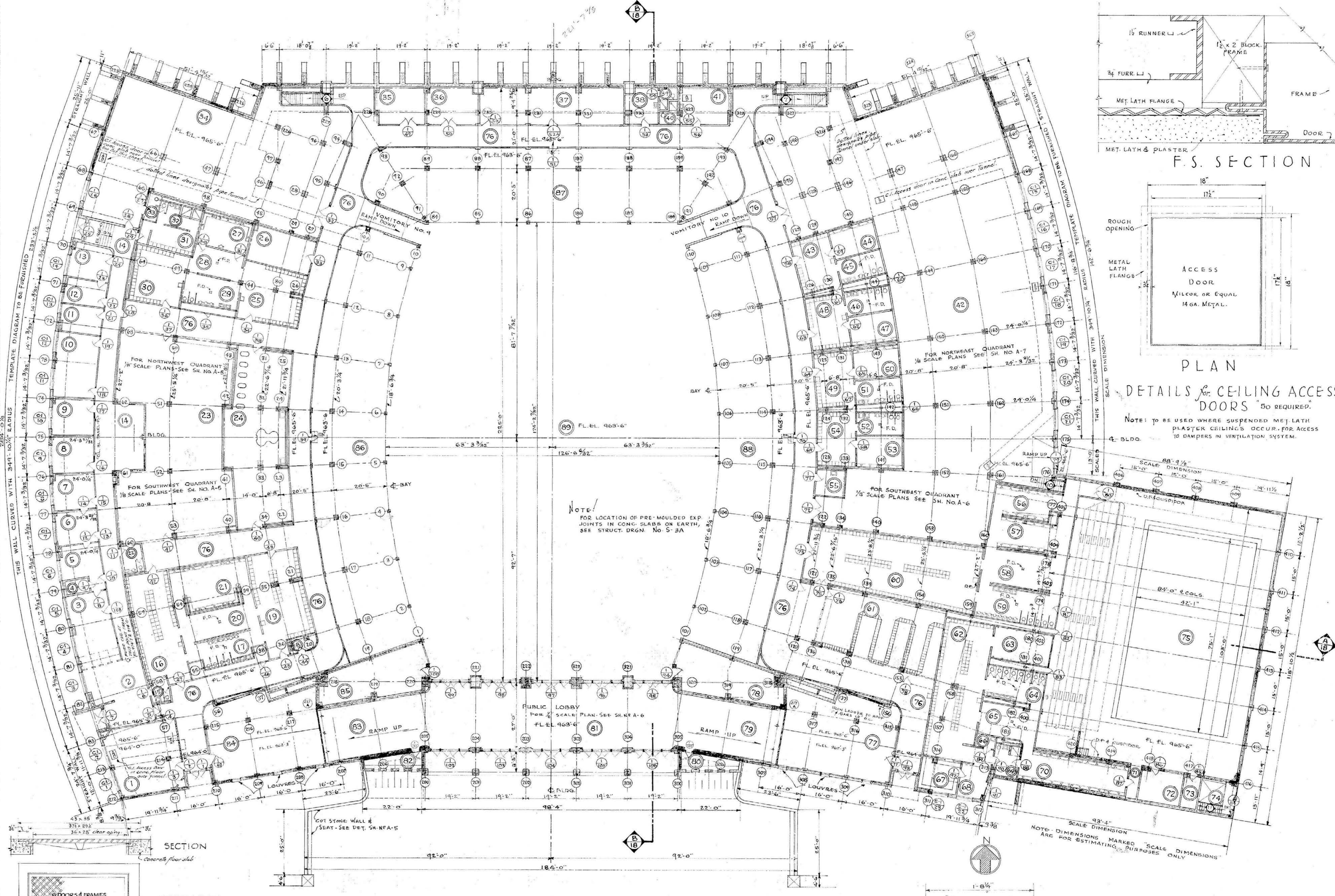

DETAILS OF CEILING ACCESS DOORS TO BE REQUIRED.
NOTE: TO BE USED WHERE SUSPENDED MET. LATH PLASTER CEILINGS OCCUR. FOR ACCESS TO DAMPERS IN VENTILATION SYSTEM.

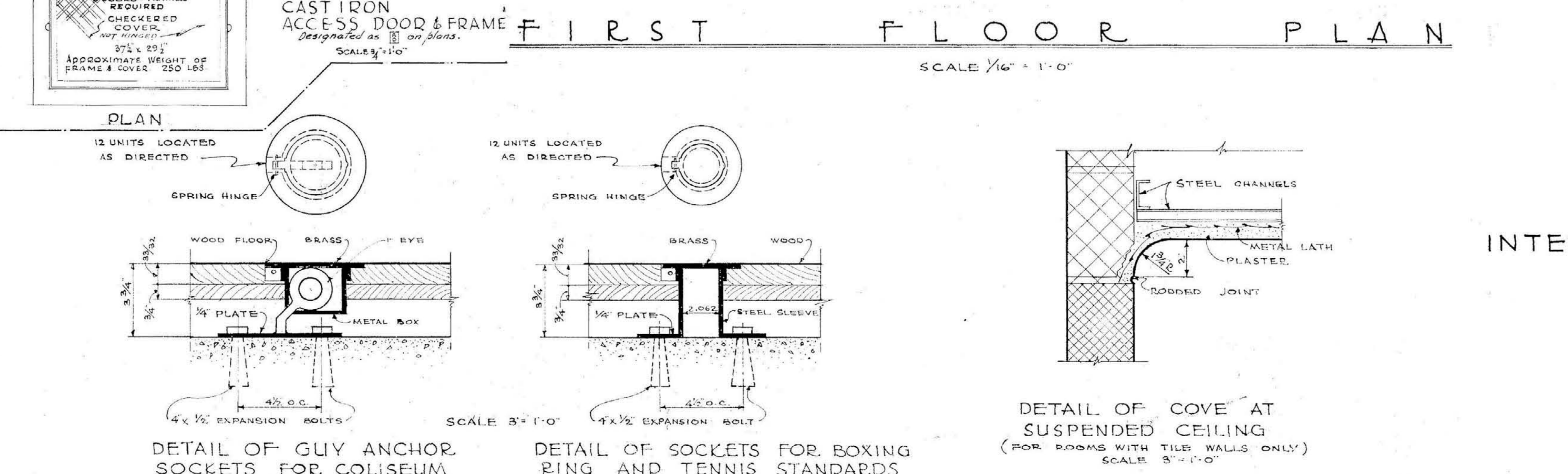

APPROVED

FIRST FLOOR PLAN
MEMORIAL AUDITORIUM - FIELD HOUSE
UNIVERSITY OF KENTUCKY - LEXINGTON, KENTUCKY

JOHN T. GILLIG - ARCHITECT
ERNST V. JOHNSON - ARCHITECT ASSOCIATED
HUGH MERIWETHER - ARCHITECT ASSOCIATED
LEXINGTON, KENTUCKY

SHEET NO. **2**
DATE 3-11-46
7-12-46

SCHEDULE OF MATERIALS

ROOM NO.	ROOM	FLOOR	BASE	WAINSC.	WALLS	WINDSTOOL	CEILING	CEILING	D. F. M. A. L. S.
200	PUBLIC FOYER	X	X	X	X	X	X	X	
201	FIRST AID ROOM	X	X	X	X	X	X	X	
202	FAN ROOM	X	X	X	X	X	X	X	
203	WOMENS TOILET	X	X	X	X	X	X	X	SEE DET. TOIL. PART. SH. NO. A-19
204	CONCESSION DECK	X	X	X	X	X	X	X	
205	MENS TOILET	X	X	X	X	X	X	X	SEE DET. TOIL. PART. SH. NO. A-19
206	JANITOR	X	X	X	X	X	X	X	
207	STORAGE	X	X	X	X	X	X	X	
208	STORAGE	X	X	X	X	X	X	X	
209	TICKETS	X	X	X	X	X	X	X	SEE DET. OF TICKET WIND. SH. NO. A-16
210	STORAGE	X	X	X	X	X	X	X	
211	CONCESSION STOR.	X	X	X	X	X	X	X	
212	CONCESSION STOR.	X	X	X	X	X	X	X	
213	STORAGE	X	X	X	X	X	X	X	
214	STORAGE	X	X	X	X	X	X	X	
215	PUBLIC FOYER	X	X	X	X	X	X	X	
216	TICKETS	X	X	X	X	X	X	X	SEE DET. OF TICKET WIND. SH. NO. A-16
217	STORAGE	X	X	X	X	X	X	X	
218	MENS TOILET	X	X	X	X	X	X	X	SEE DET. TOIL. PART. SH. NO. A-19
219	JANITOR	X	X	X	X	X	X	X	
220	CONCESSION DECK	X	X	X	X	X	X	X	
221	WOMENS TOILET	X	X	X	X	X	X	X	SEE DET. TOIL. PART. SH. NO. A-19
222	FAN ROOM	X	X	X	X	X	X	X	
223	FIRST AID ROOM	X	X	X	X	X	X	X	
75	UPPER PART POOL	X	X	X	X	X	X	X	SEE DET. SH. NO. A-12 & SECT. A-4
76	EAST WALL STOR.	X	X	X	X	X	X	X	" " " " " " " " A-25
77	EAST RAMP	X	X	X	X	X	X	X	" " " " " " " " A-19
81	UPPER PUBLIC LOBBY	X	X	X	X	X	X	X	" " " " " " " " A-14
83	WEST RAMP	X	X	X	X	X	X	X	" " " " " " " " A-25
85	AID WALL STOR.	X	X	X	X	X	X	X	" " " " " " " " A-25
88	COLISEUM FLOOR STAIRWAY	X	X	X	X	X	X	X	WAINSCOT AT SOUTH ENT. DOORS 1 ST FLOOR & ON FL. NORTH SIDE, JOIST ONLY. SEE DET. SH. NO. A-22
89	STAIRWAY 5	X	X	X	X	X	X	X	" " " " " " " " A-24
90	STAIRWAY 8-9	X	X	X	X	X	X	X	" " " " " " " " A-23

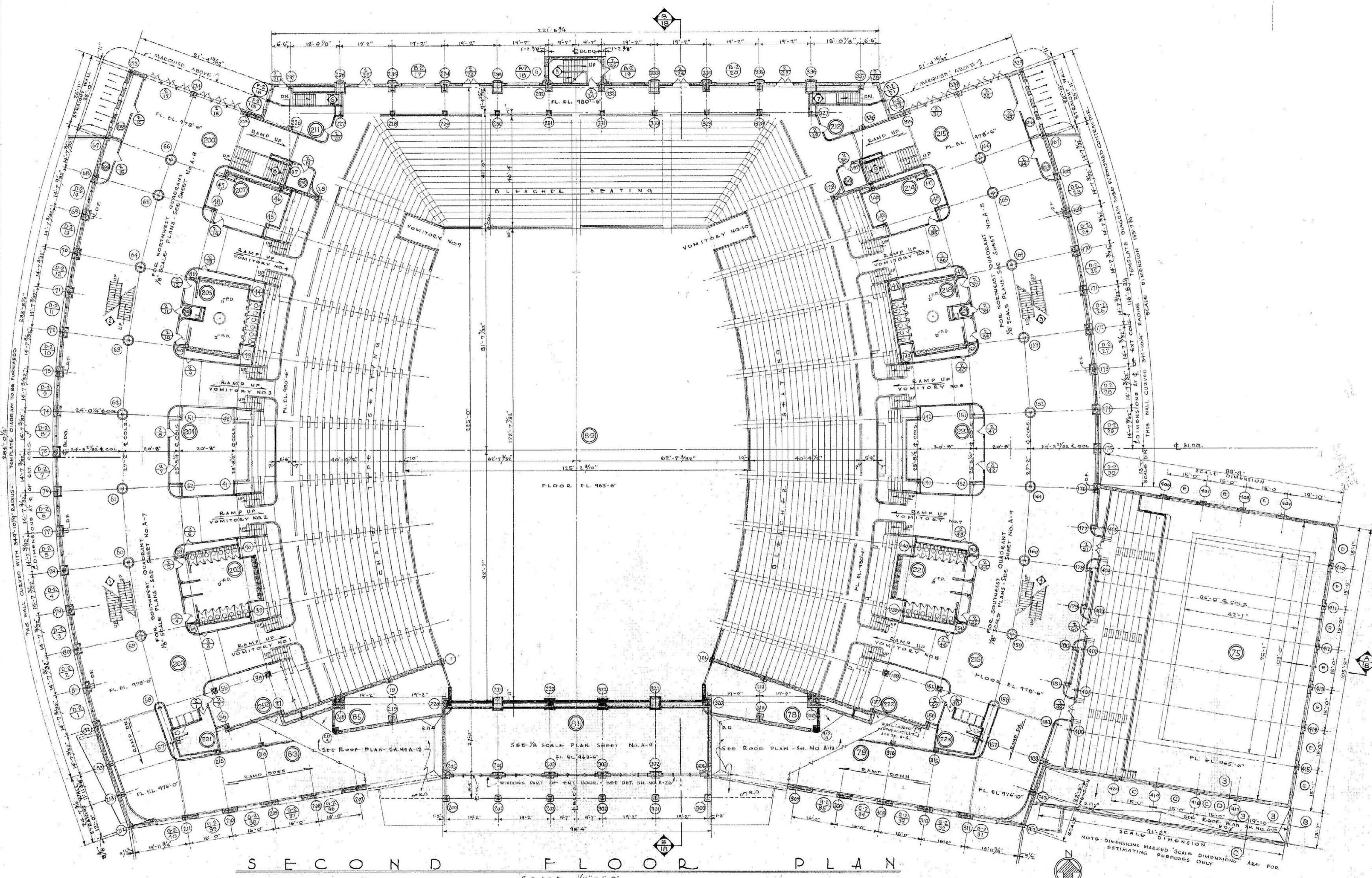

SECOND FLOOR PLAN SCALE 1/16" = 1'-0"

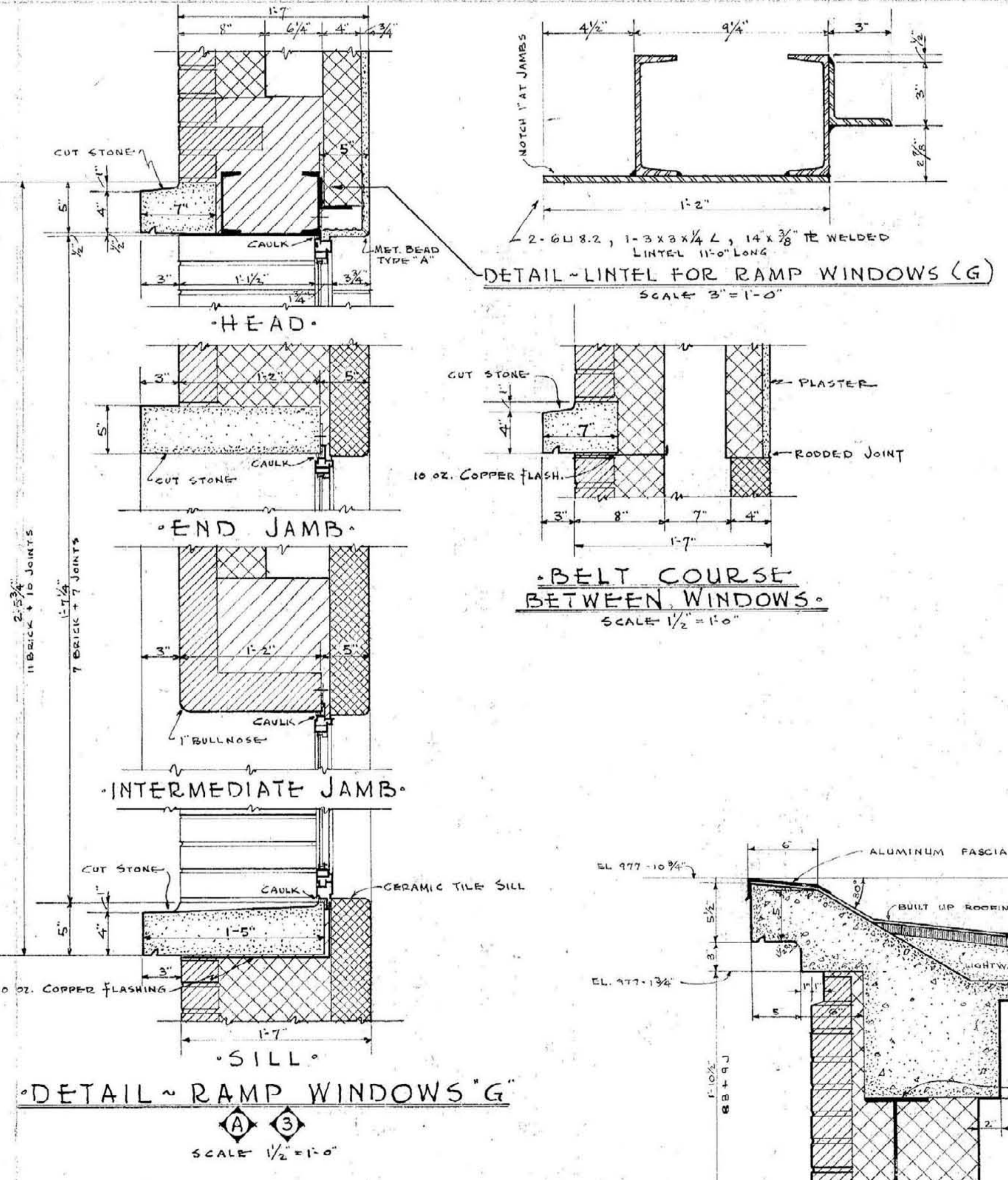

DETAIL - RAMP WINDOWS (G) SCALE 1/2" = 1'-0"

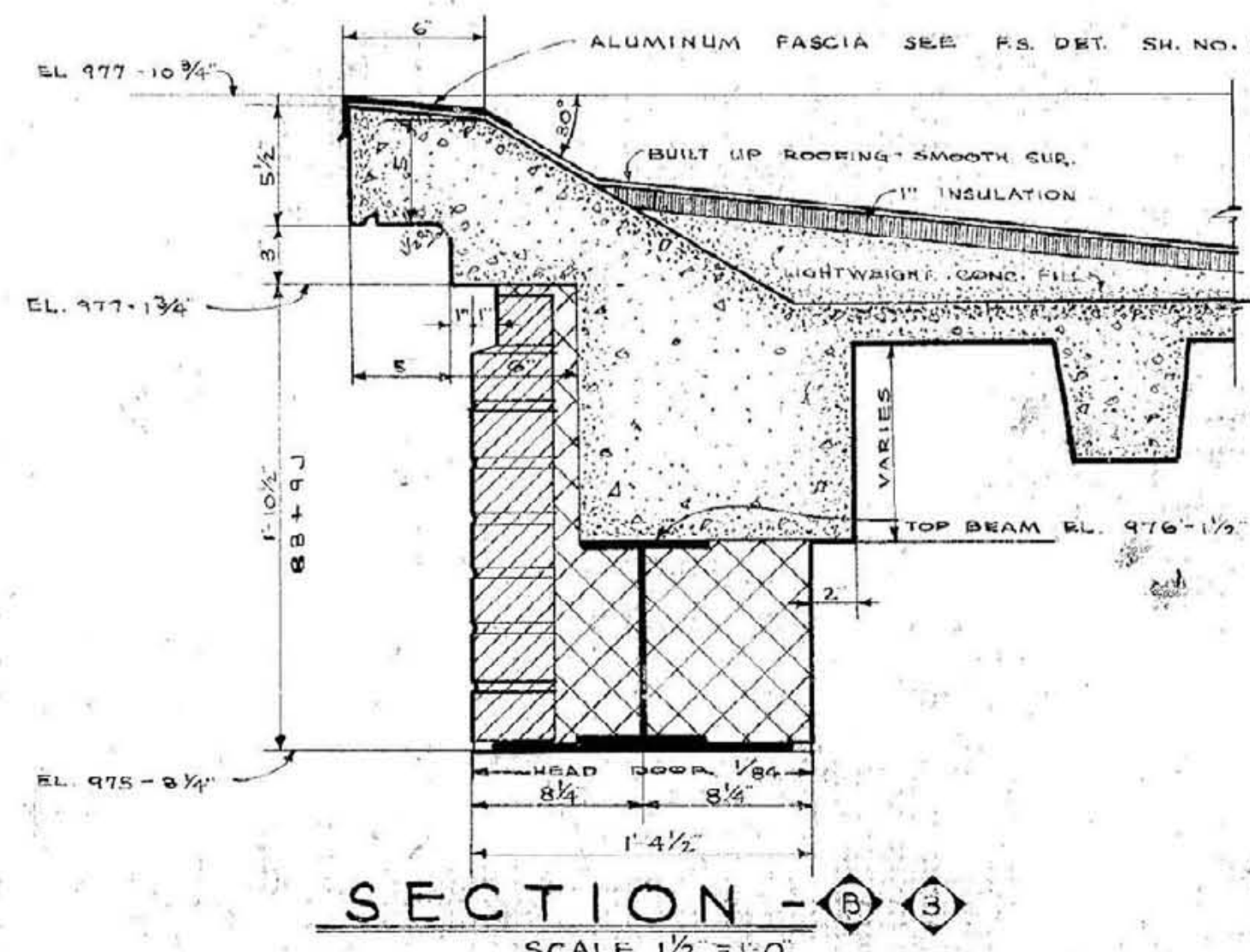

SECTION - (B) (3) SCALE 1/2" = 1'-0"

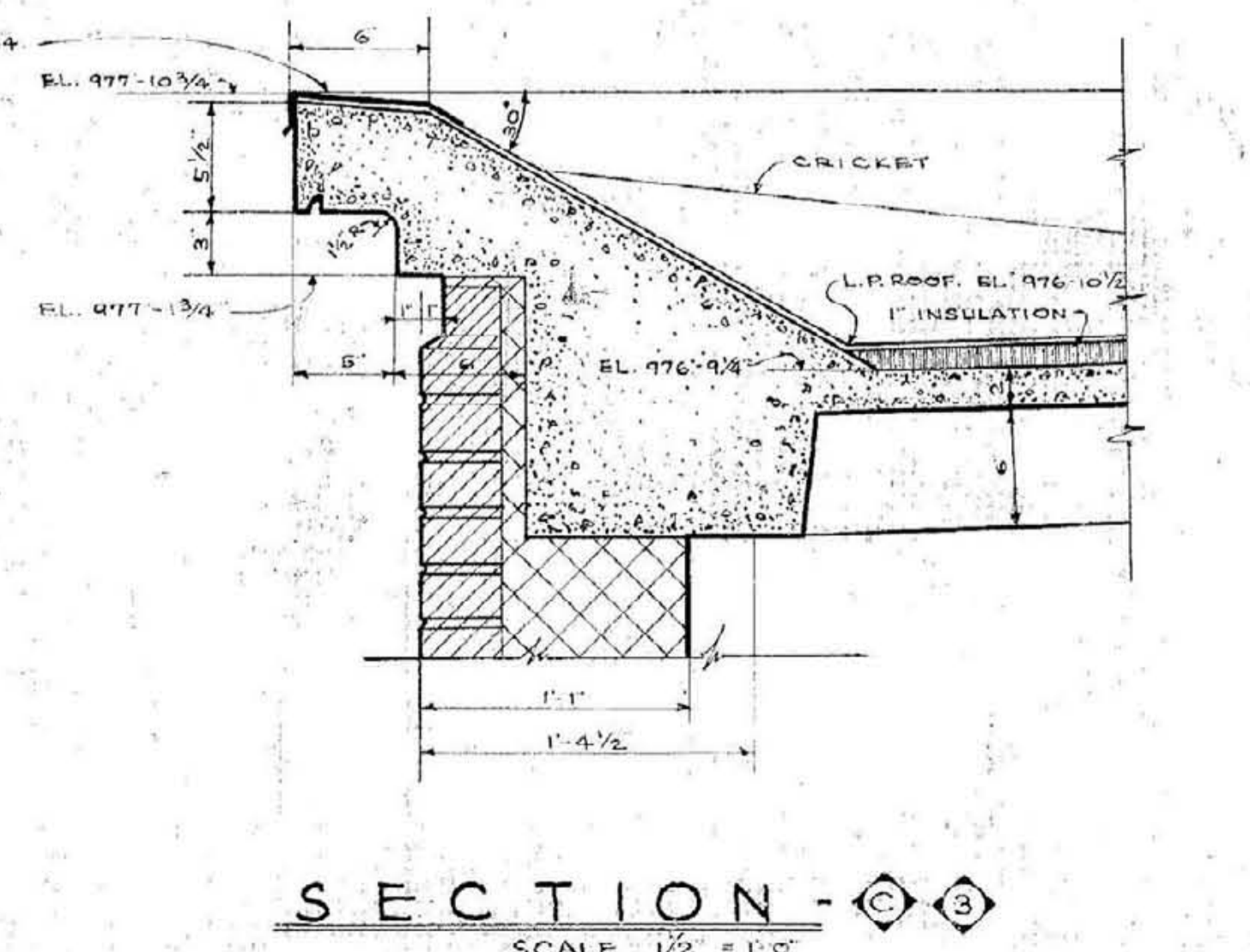

SECTION - (C) (3) SCALE 1/2" = 1'-0"

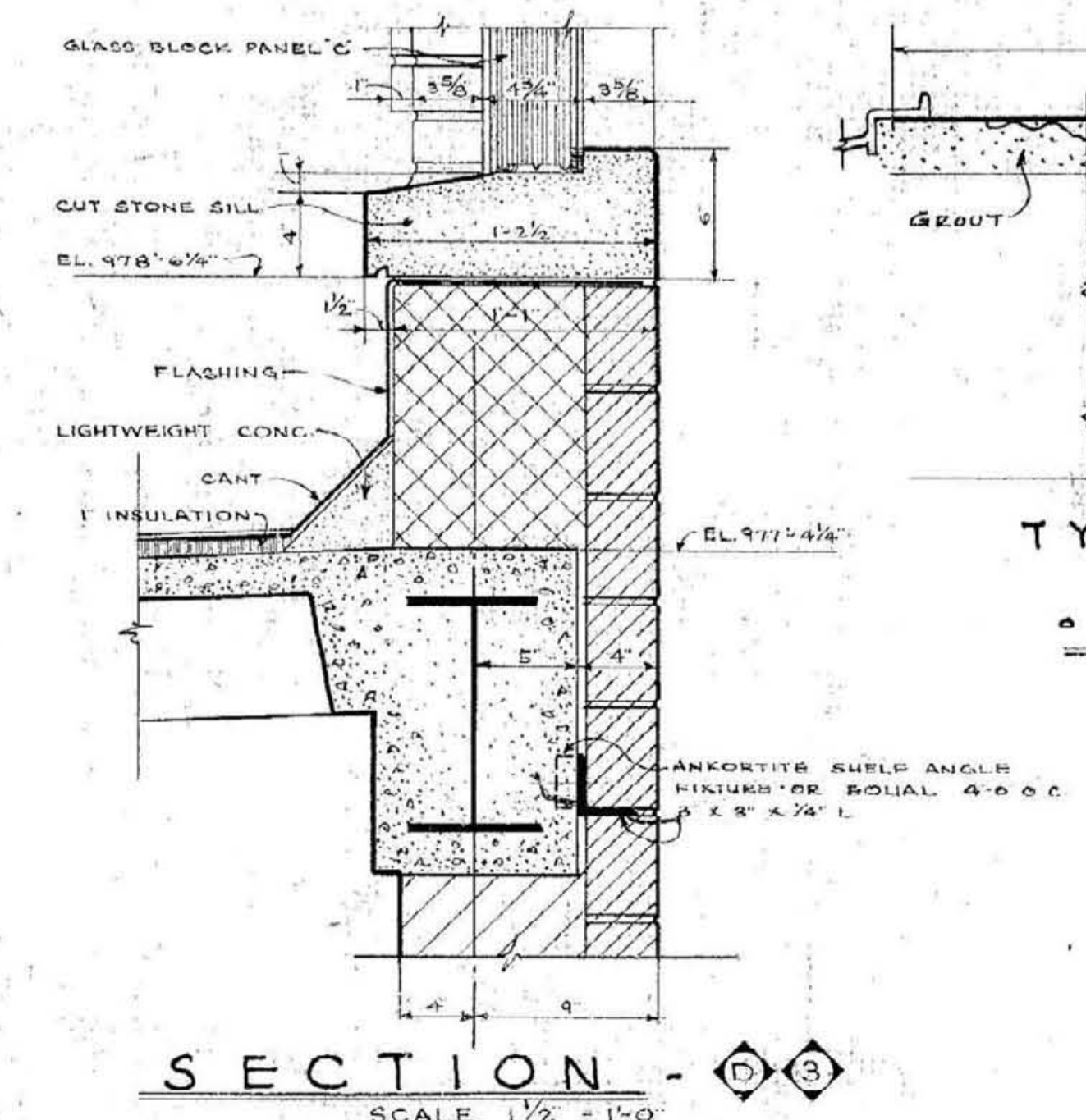

SECTION - (D) (3) SCALE 1/2" = 1'-0"

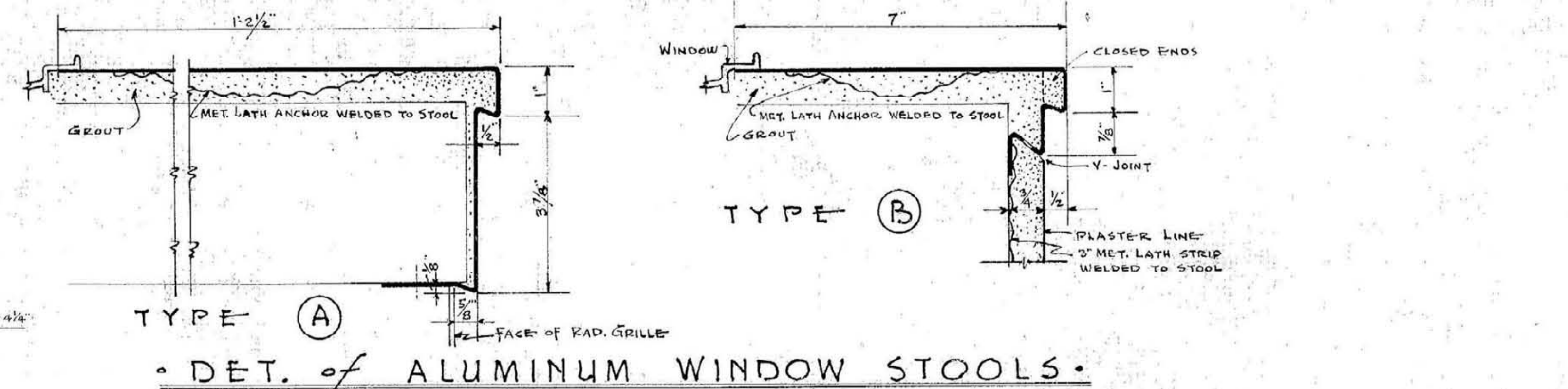

DET. OF ALUMINUM WINDOW STOOLS

SECOND FLOOR PLAN
 MEMORIAL AUDITORIUM - FIELD HOUSE
 UNIVERSITY OF KENTUCKY - LEXINGTON, KENTUCKY
 JOHN T. GILLIG - ARCHITECT
 ERNST V. JOHNSON - ARCHITECT ASSOCIATED
 HUGH MERIWETHER - ARCHITECT ASSOCIATED
 LEXINGTON, KENTUCKY

SHEET NO. 3
 DATE 3-1-46
 1-12-46

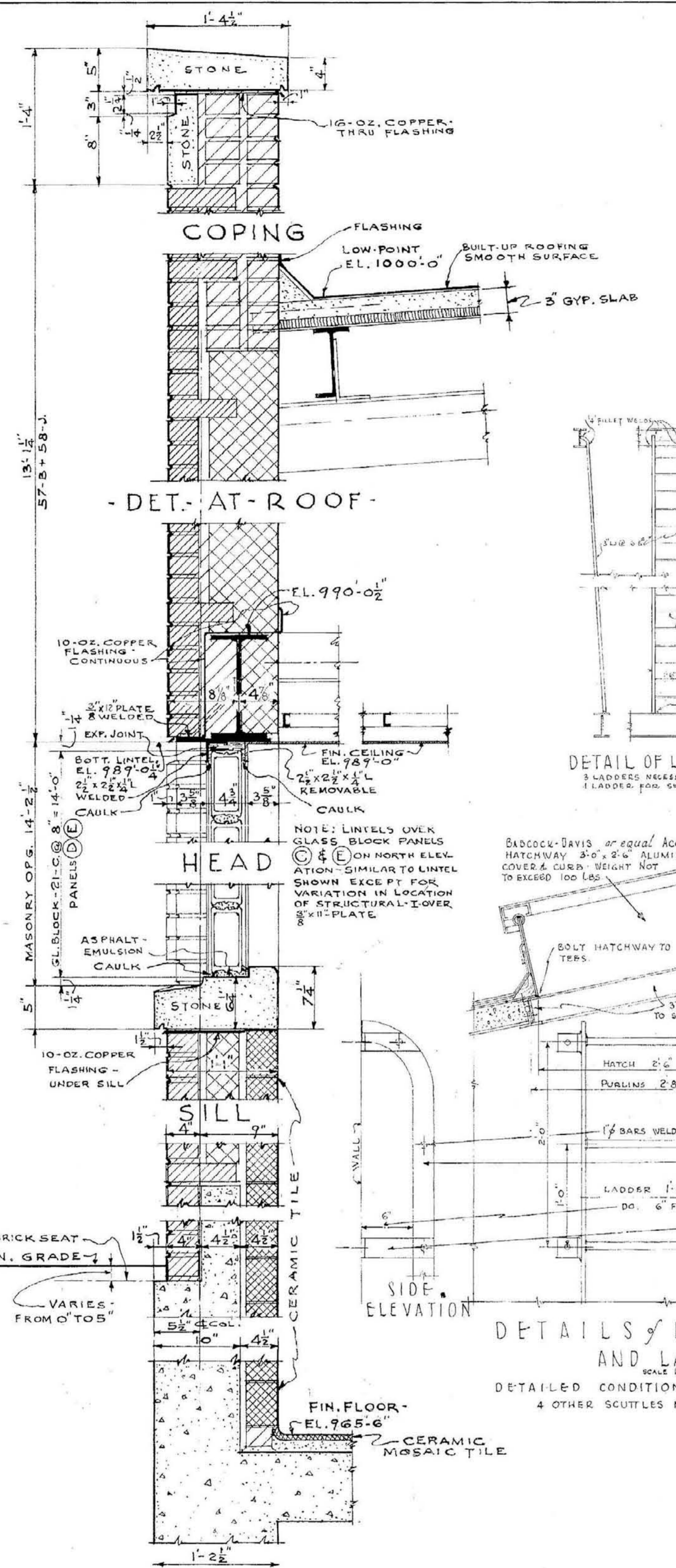

TYPICAL WALL SECTION FOR EAST ELEVATION OF SWIMMING POOL SCALE 1/2" = 1'-0"

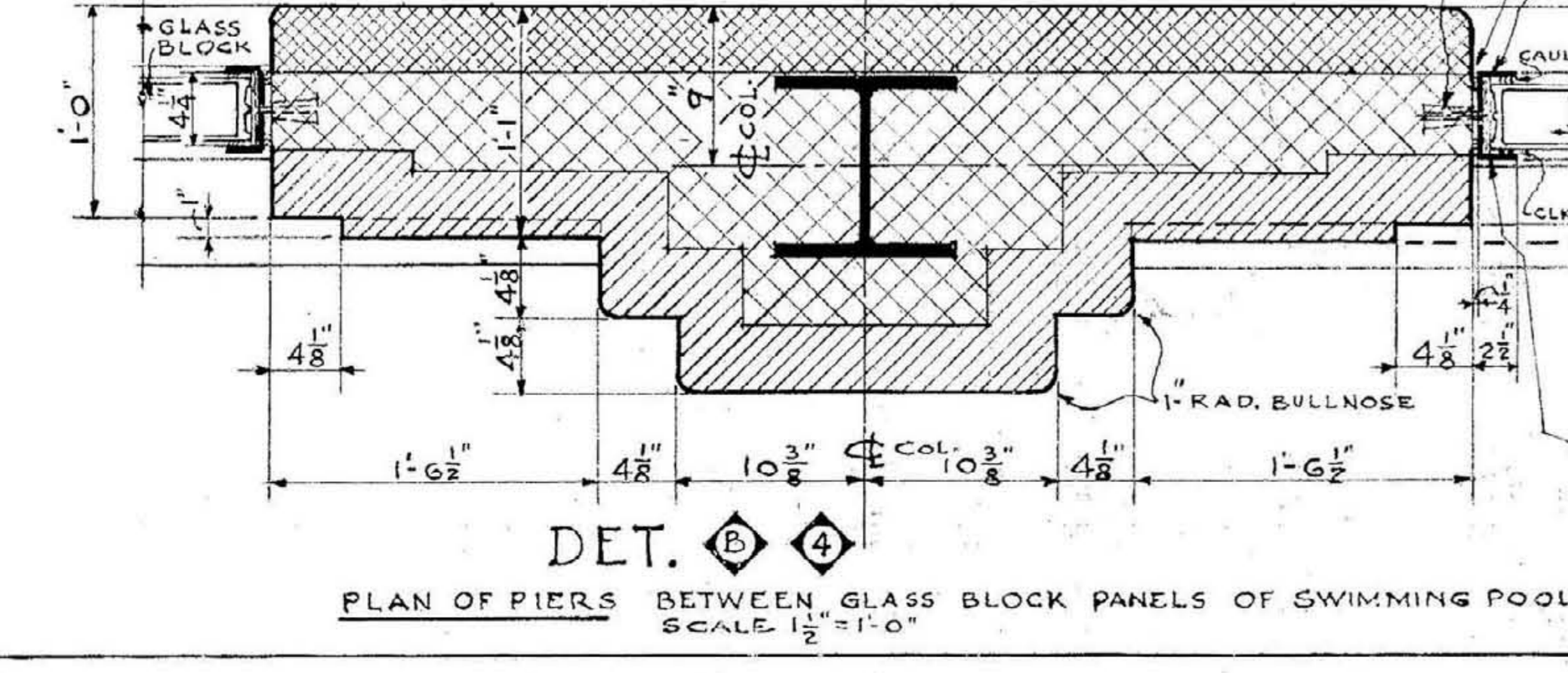

PLAN OF PIERS BETWEEN GLASS BLOCK PANELS OF SWIMMING POOL SCALE 1/2" = 1'-0"

DETAIL OF LADDERS TO SCUTTLES

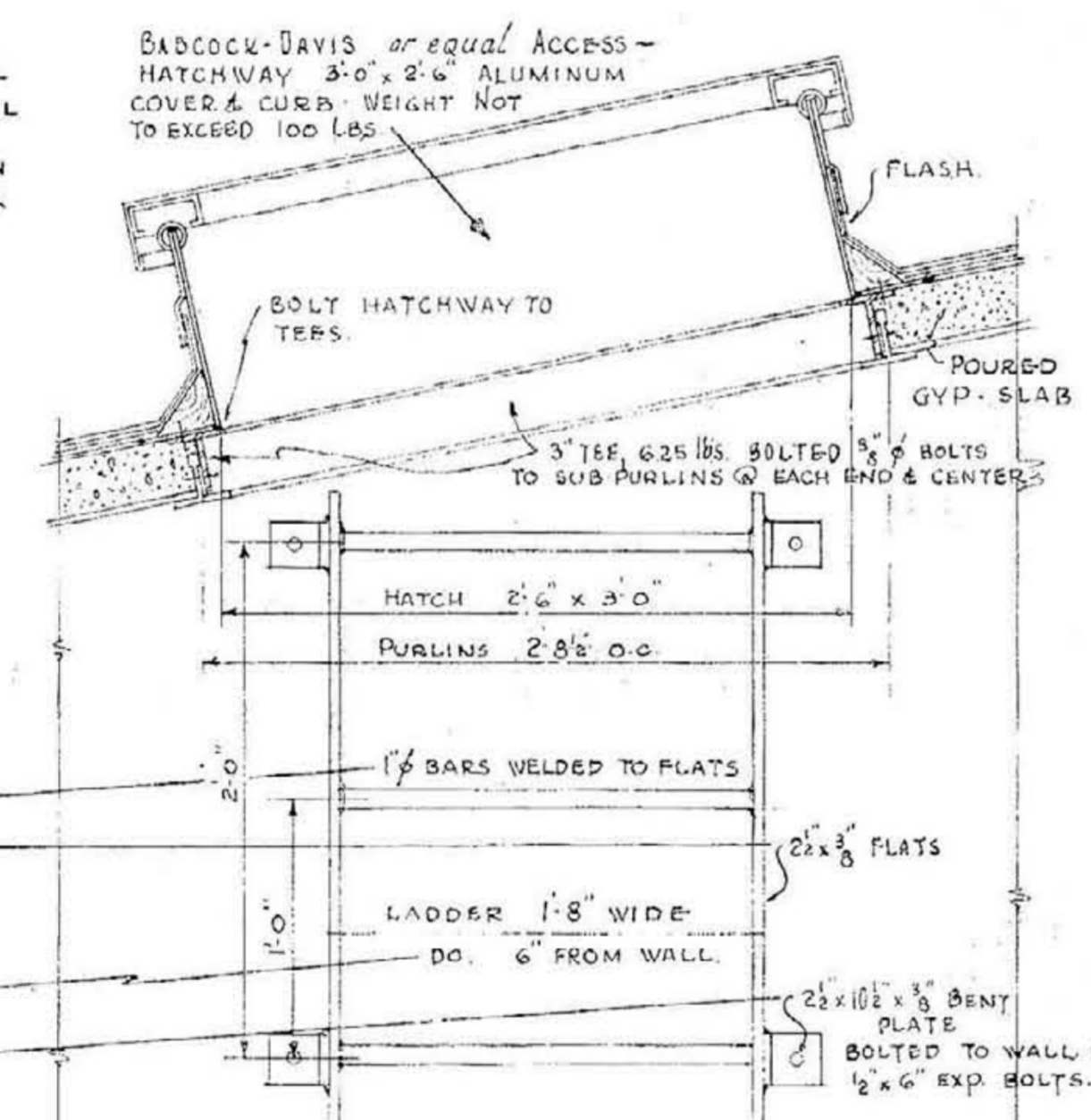

DETAILS OF ROOF SCUTTLE AND LADDER SCALE 1/2" = 1'-0"

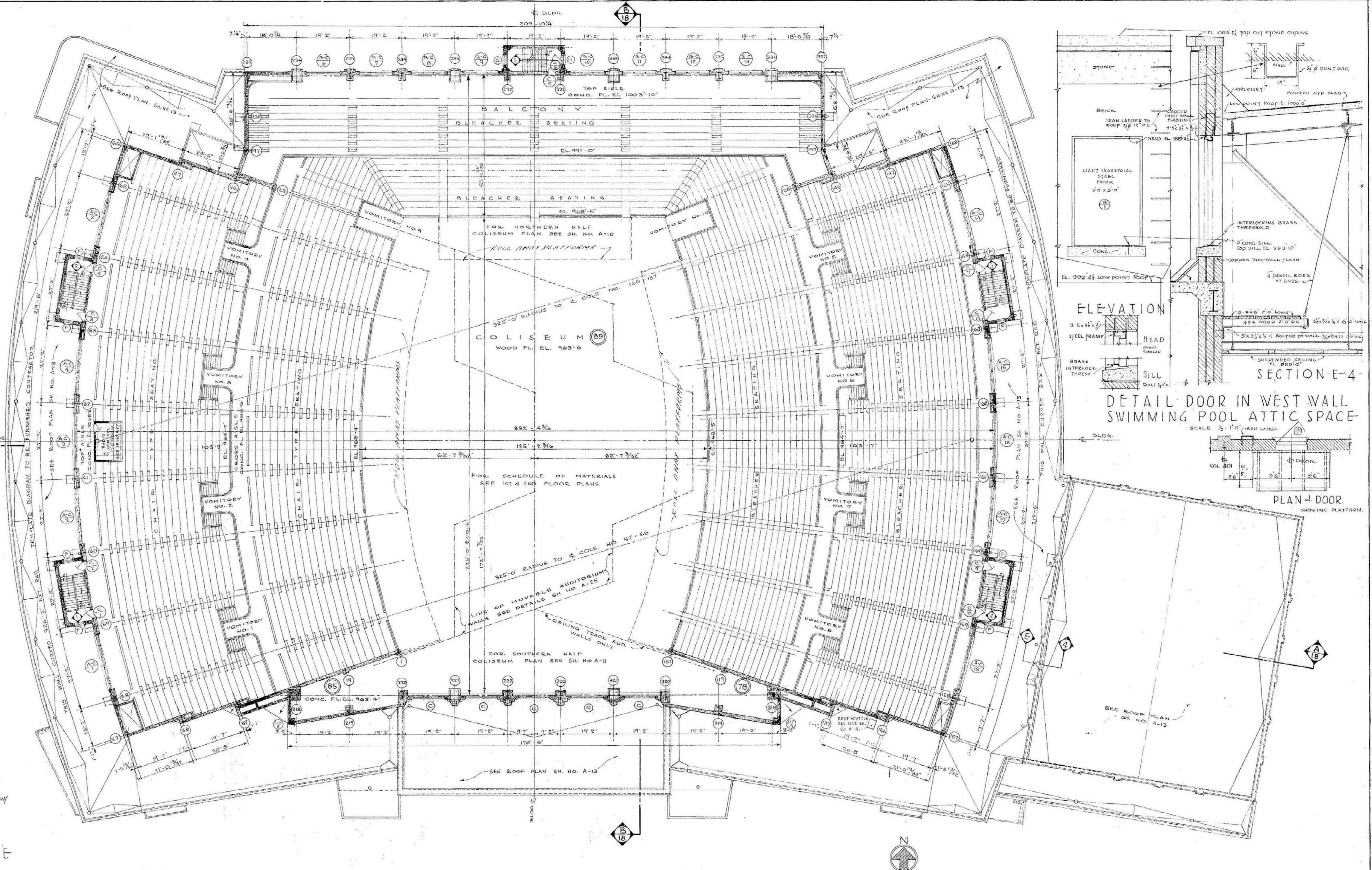

COLISEUM FLOOR PLAN SCALE 1/8" = 1'-0"

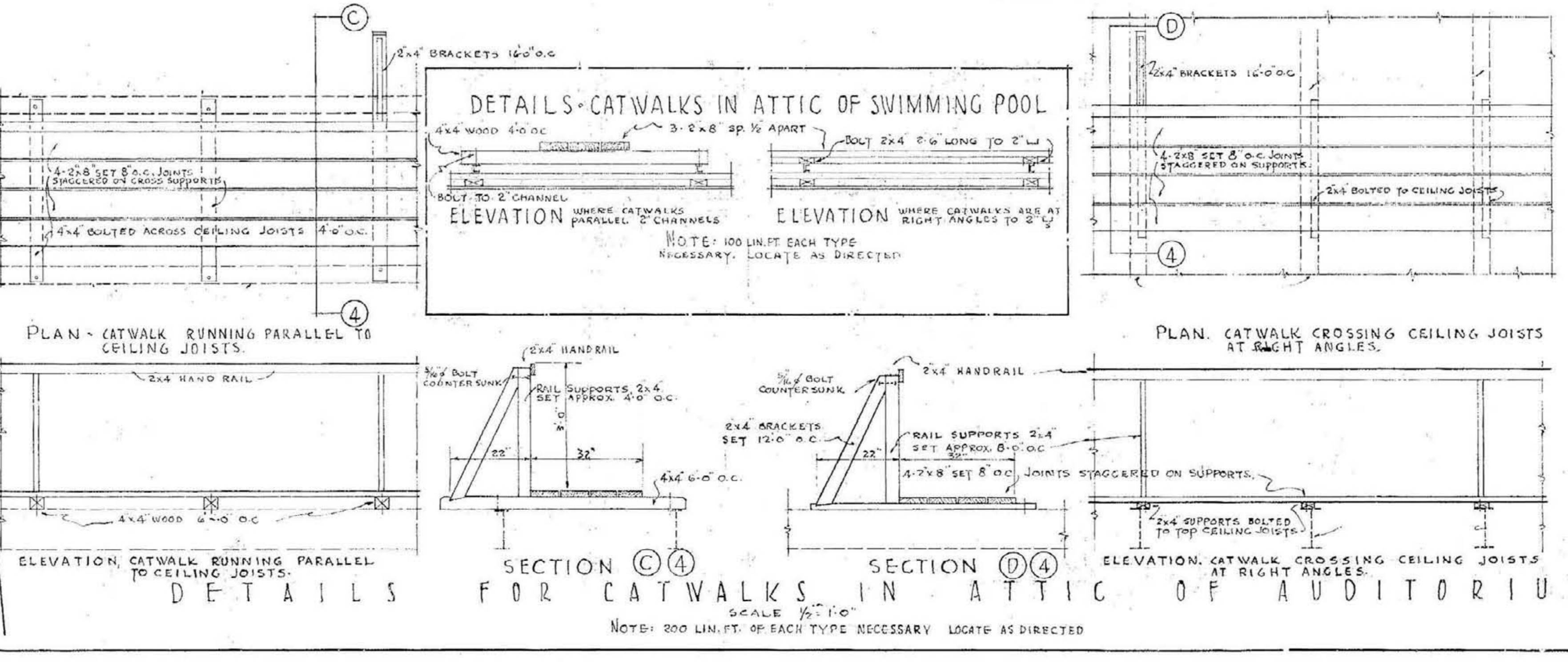

SECTION C-C SECTION D-D ELEVATION CATWALK CROSSING CEILING JOISTS AT RIGHT ANGLES. SCALE 1/2" = 1'-0"

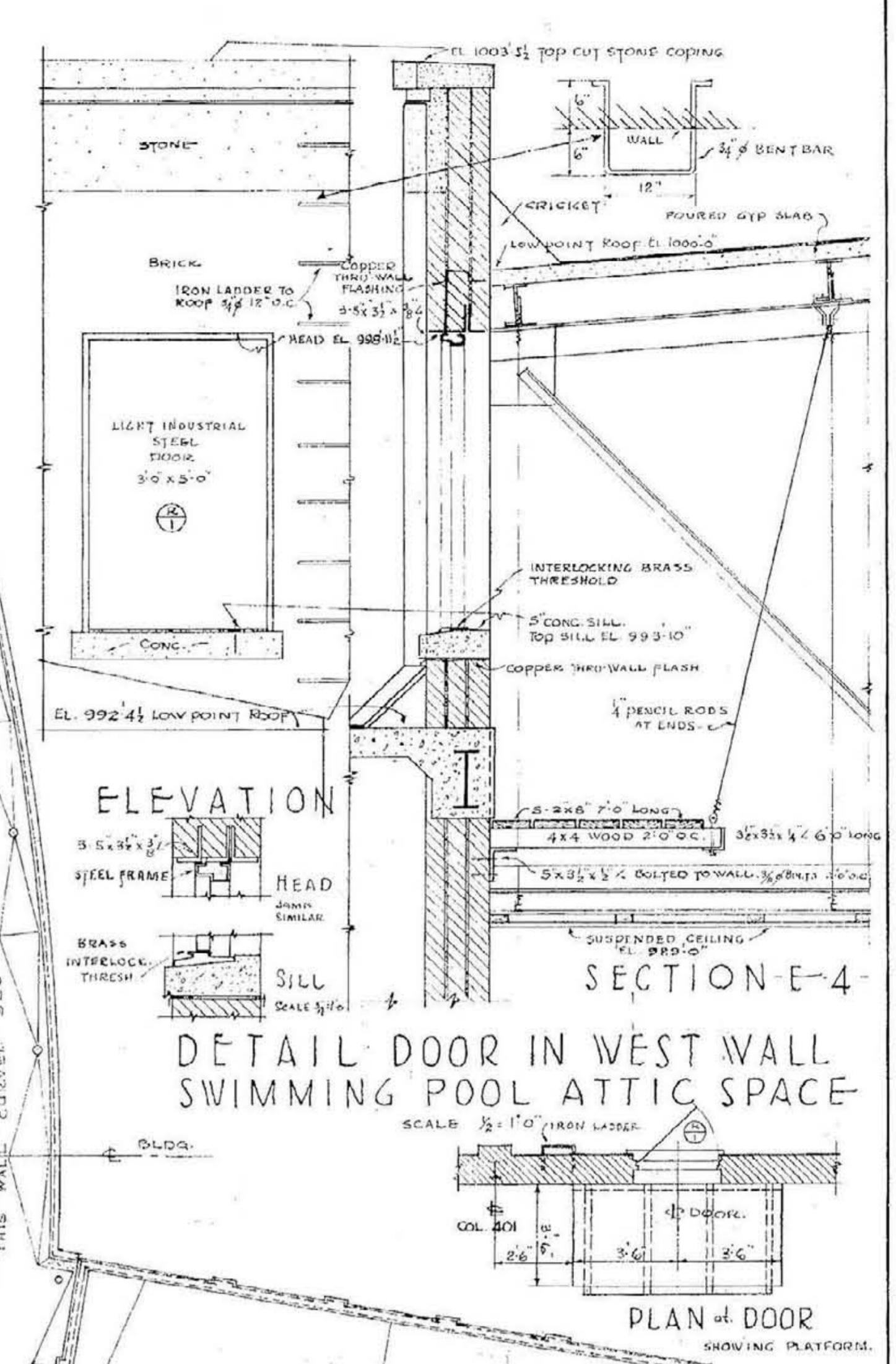

ELEVATION PLAN OF DOOR SCALE 1/2" = 1'-0"

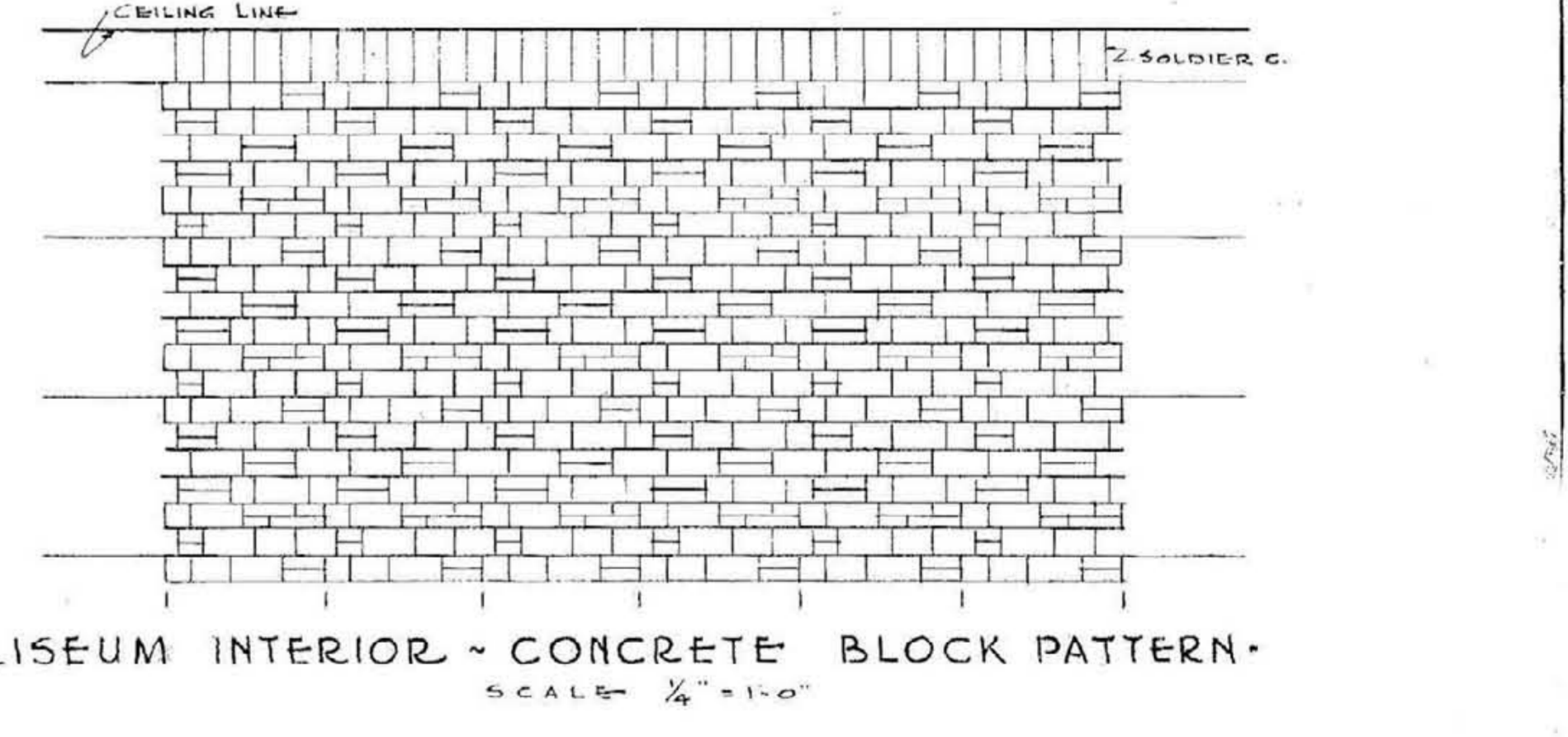

COLISEUM INTERIOR - CONCRETE BLOCK PATTERN - SCALE 1/2" = 1'-0"

COLISEUM FLOOR PLAN
 MEMORIAL AUDITORIUM - FIELD HOUSE
 UNIVERSITY OF KENTUCKY - LEXINGTON, KENTUCKY

JOHN T. GILLIG - ARCHITECT
 ERNST V. JOHNSON - ARCHITECT ASSOCIATED
 HUGH MEHWETTER - ARCHITECT ASSOCIATED
 LEXINGTON, KENTUCKY

DATE 3-1-46
 7-12-46

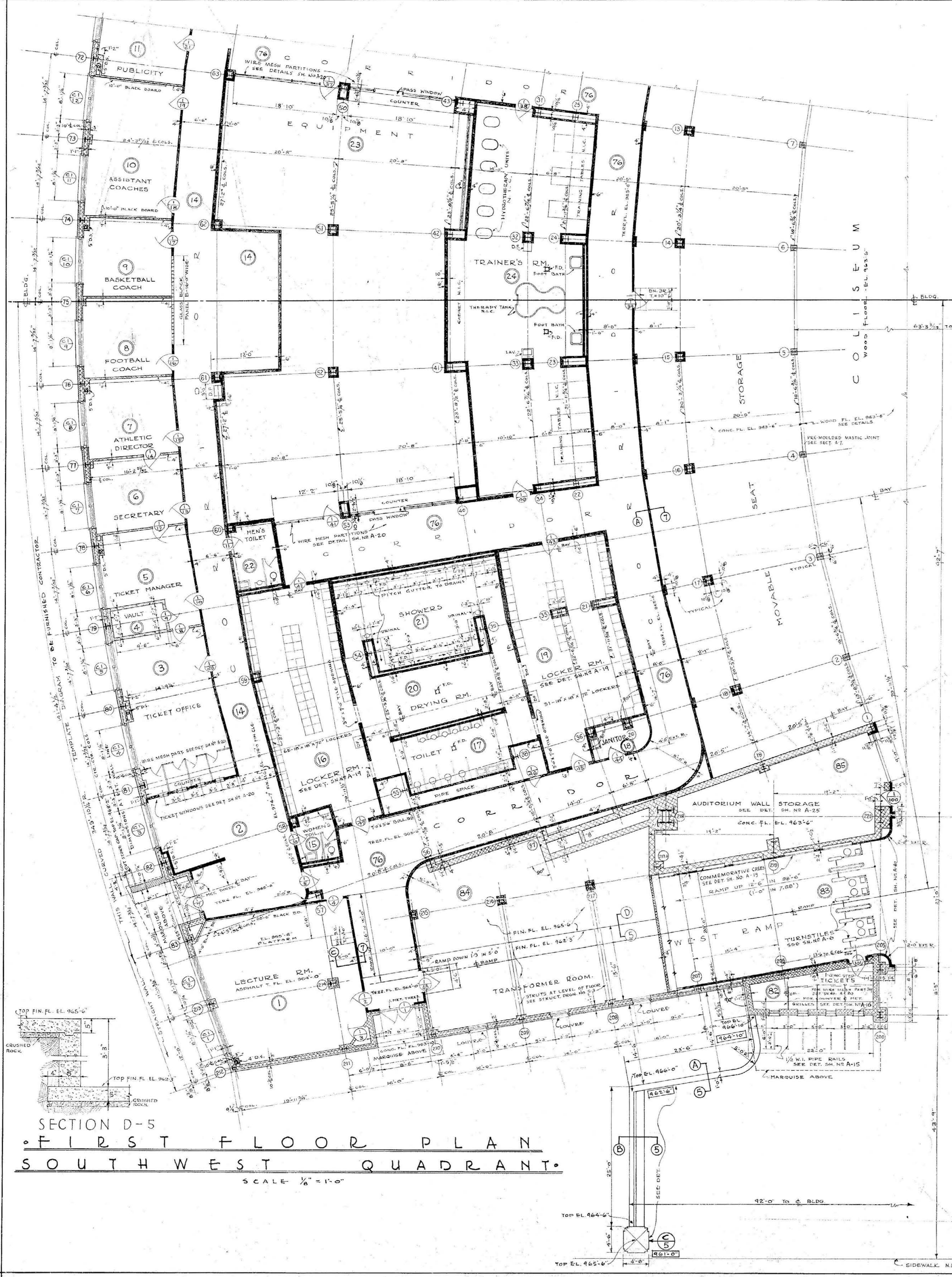

SECTION D-5
 FIRST FLOOR PLAN
 SOUTHWEST QUADRANT
 SCALE 1/8" = 1'-0"

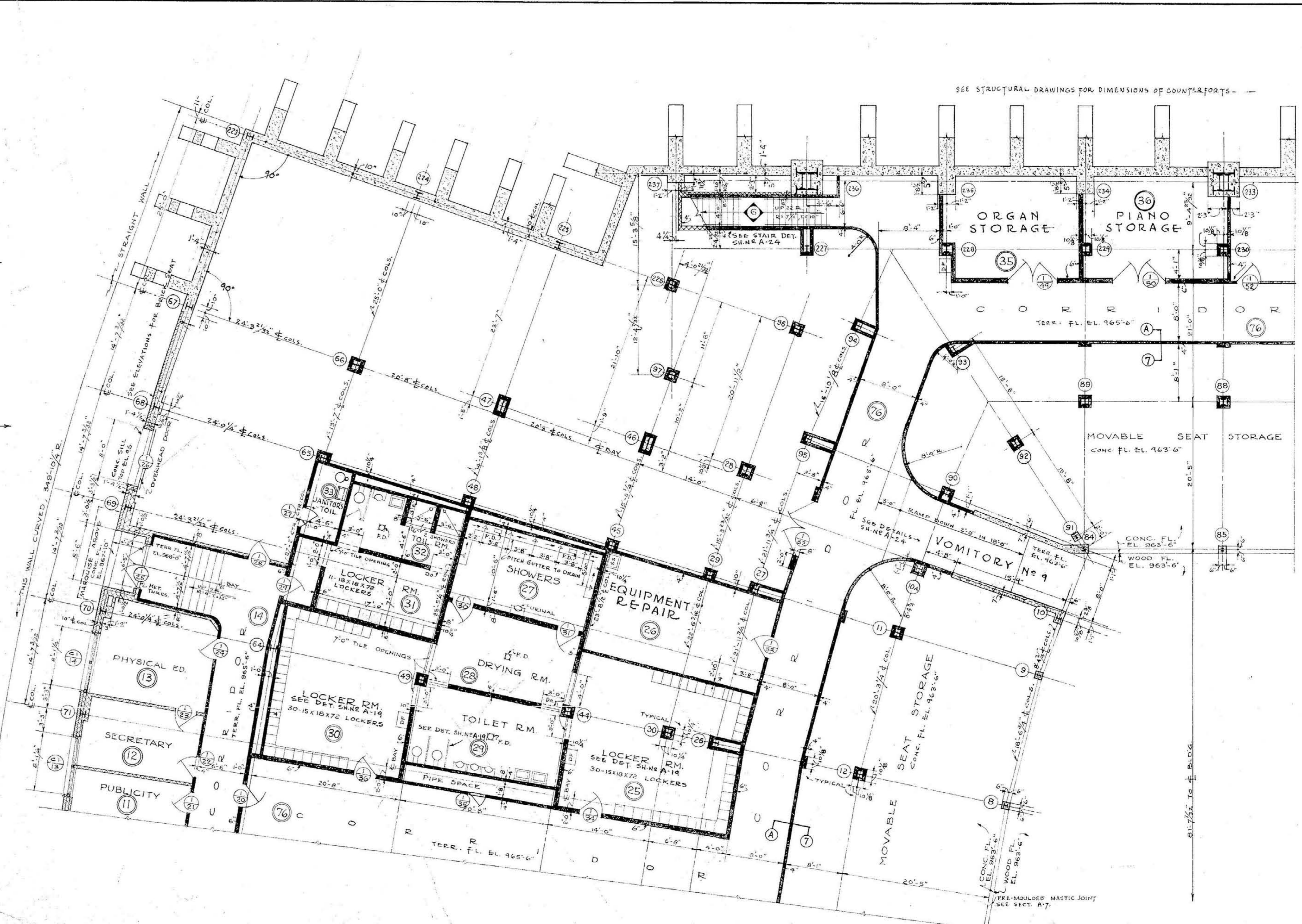

FIRST FLOOR PLAN - NORTHWEST QUADRANT
 SCALE 1/8" = 1'-0"

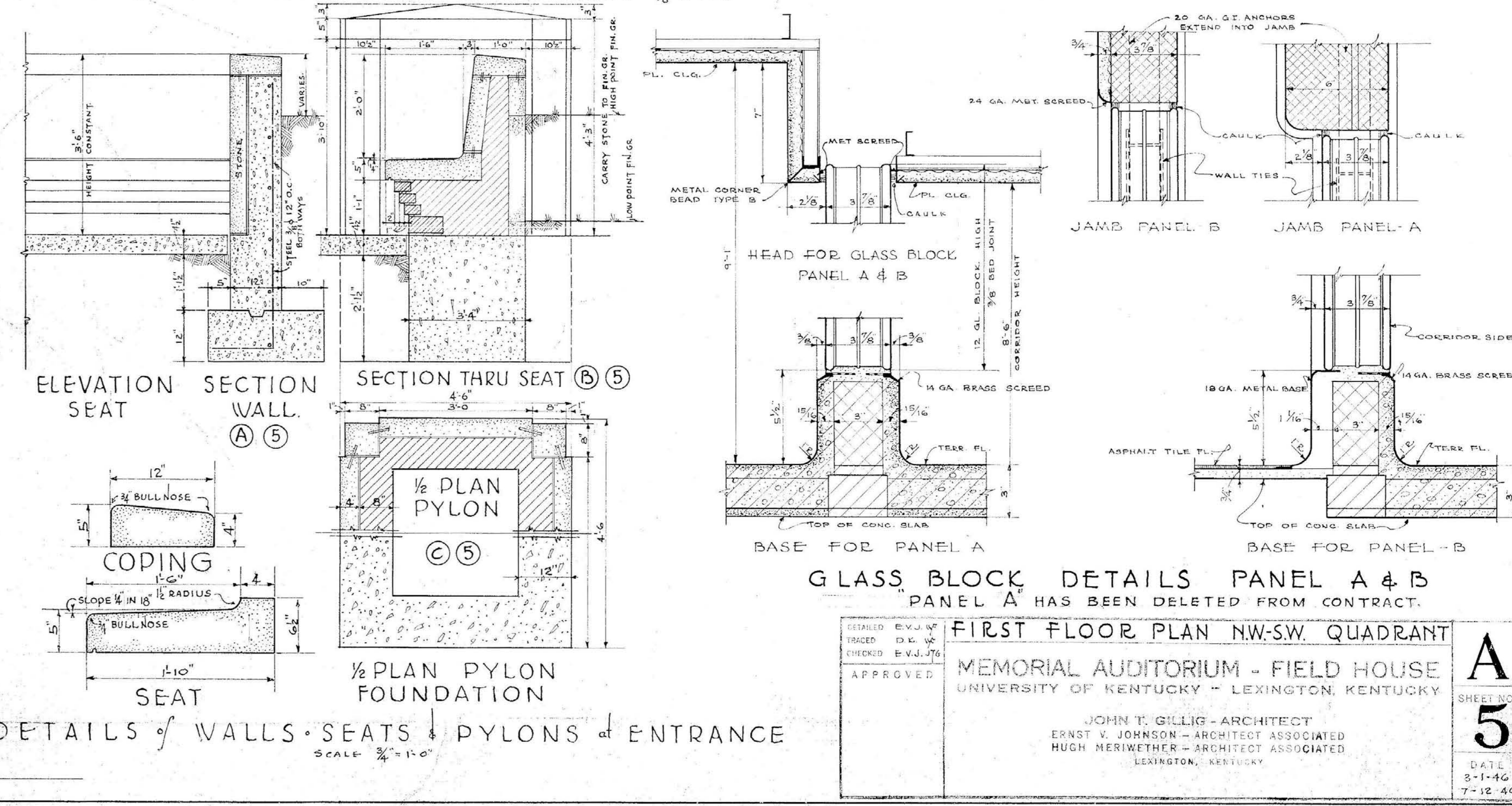

DETAILS OF WALLS SEATS & PYLONS AT ENTRANCE
 SCALE 3/8" = 1'-0"

FIRST FLOOR PLAN NW-SW QUADRANT
 MEMORIAL AUDITORIUM - FIELD HOUSE
 UNIVERSITY OF KENTUCKY - LEXINGTON, KENTUCKY
 JOHN T. GILLIG - ARCHITECT
 ERNST V. JOHNSON - ARCHITECT ASSOCIATED
 HUGH HERIWEATHER - ARCHITECT ASSOCIATED
 LEXINGTON, KENTUCKY

ENLARGED PLAN OF TURNSTILES

ENTRANCE TO EAST RAMP SHOWN WEST RAMP OPPOSITEHAND
SCALE 3/4" = 1'-0"

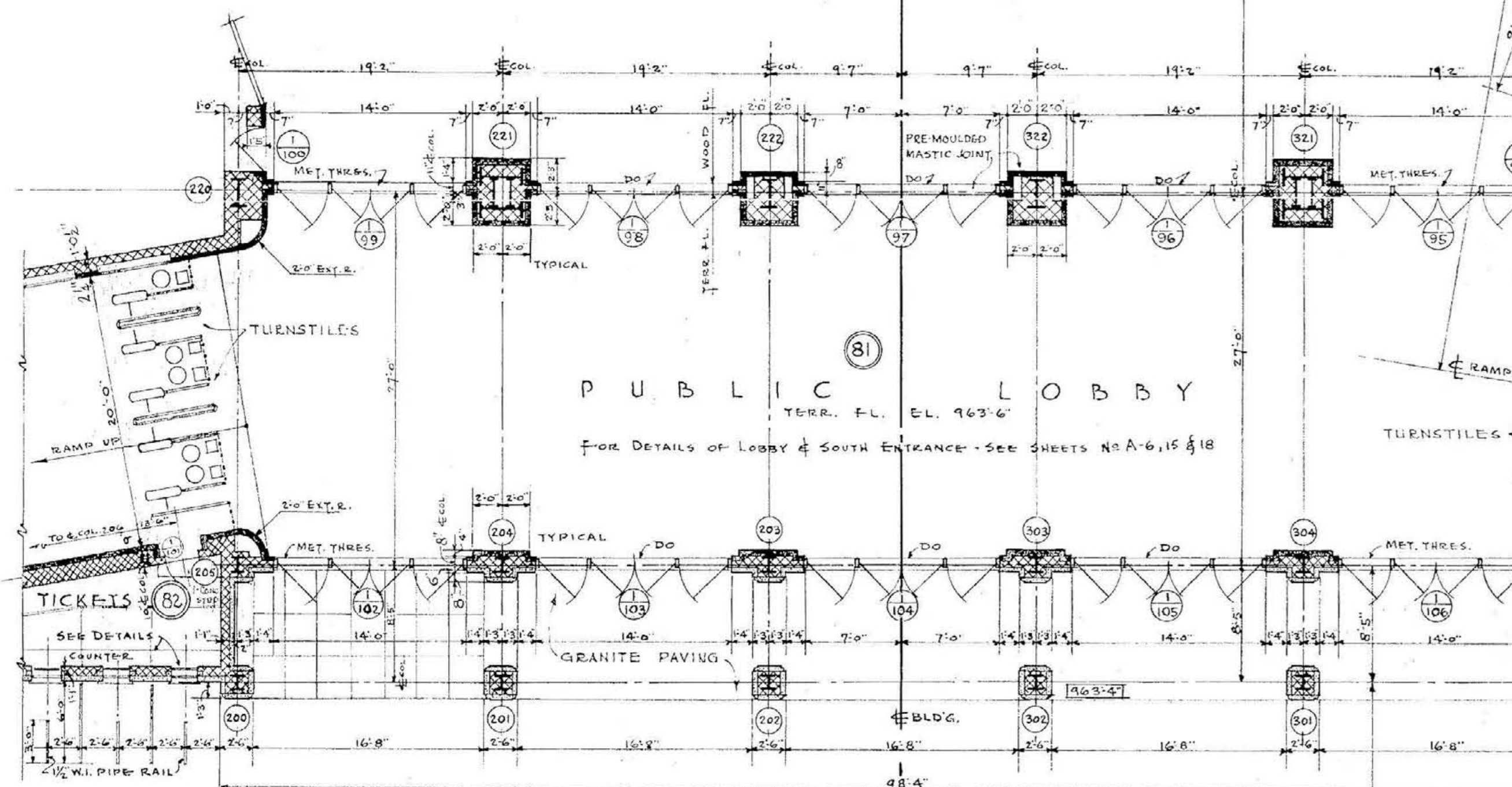

COLISEUM

WOOD FLOOR - EL. 963'-6"

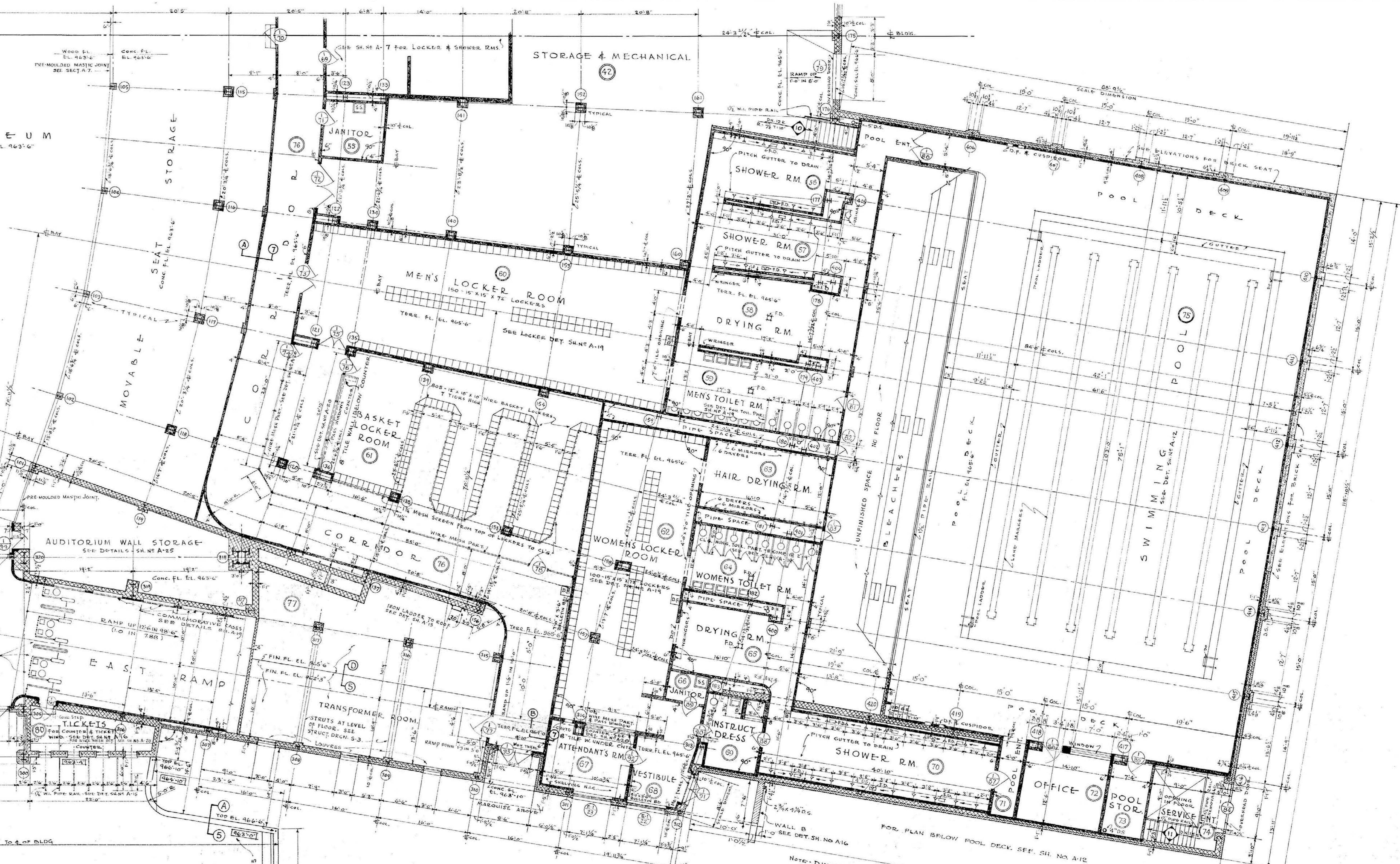

FIRST FLOOR PLAN - SOUTHEAST QUADRANT.

SCALE 1/8" = 1'-0"

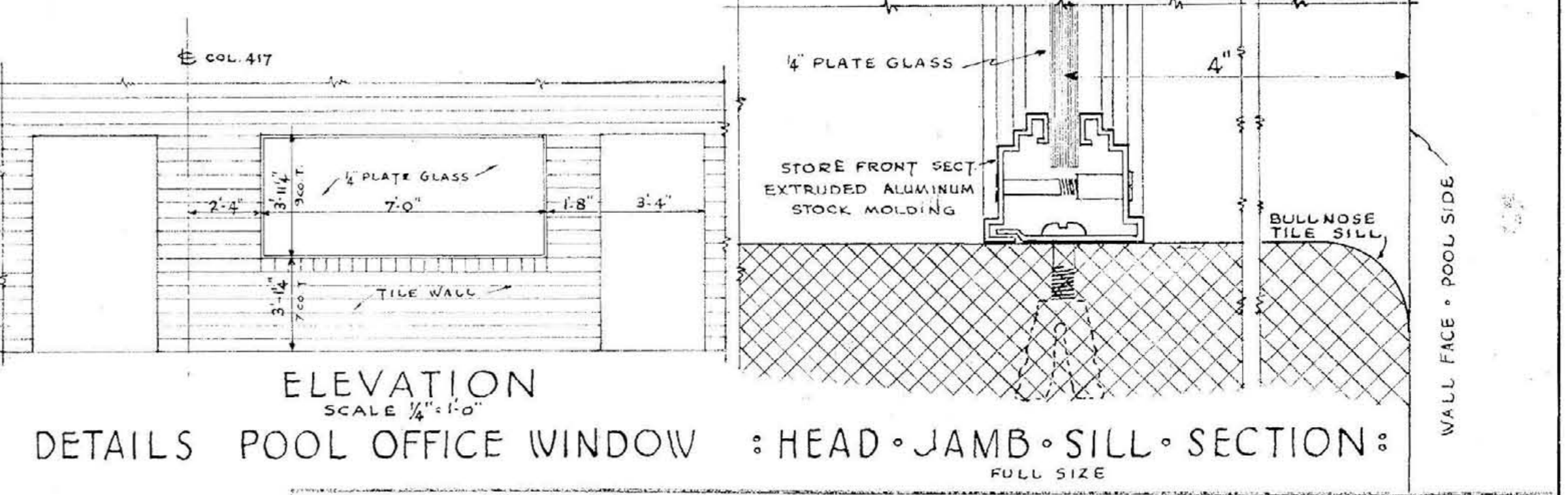
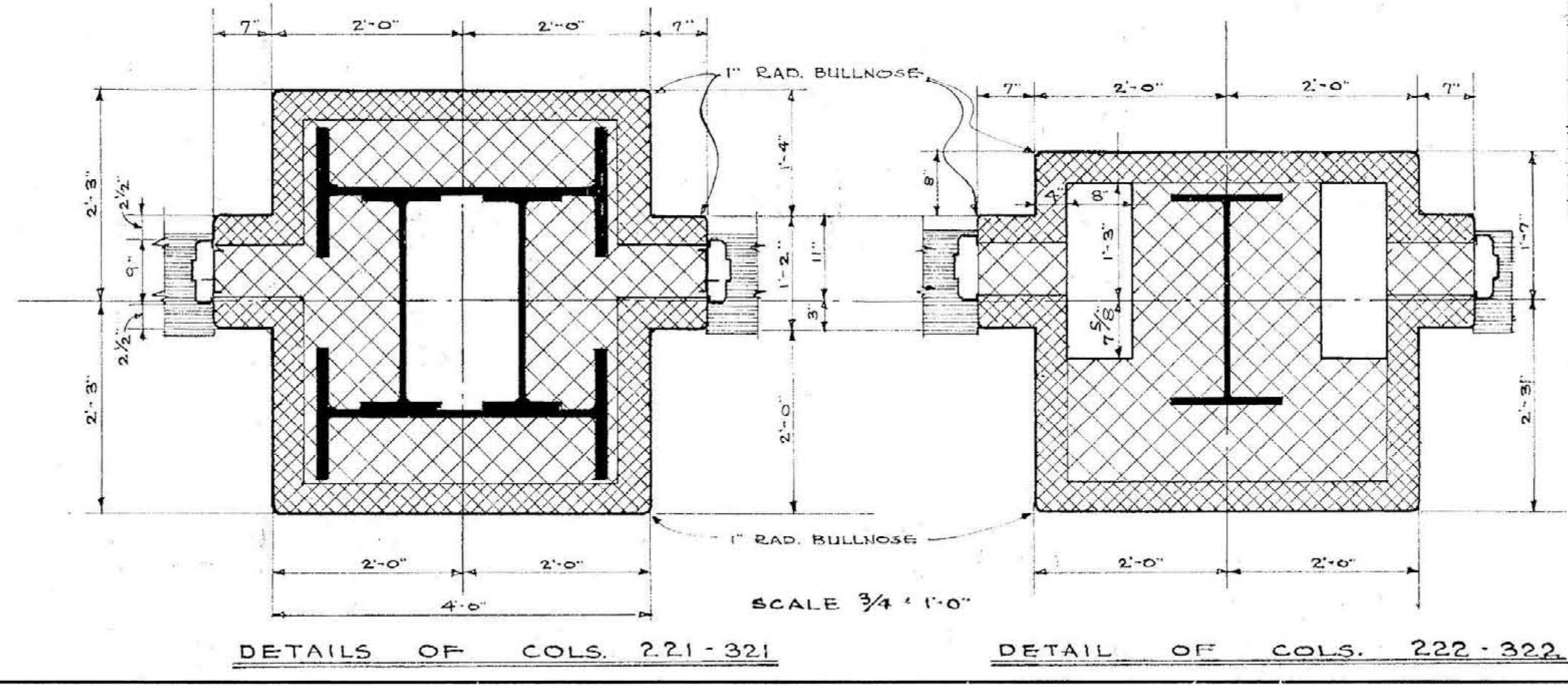
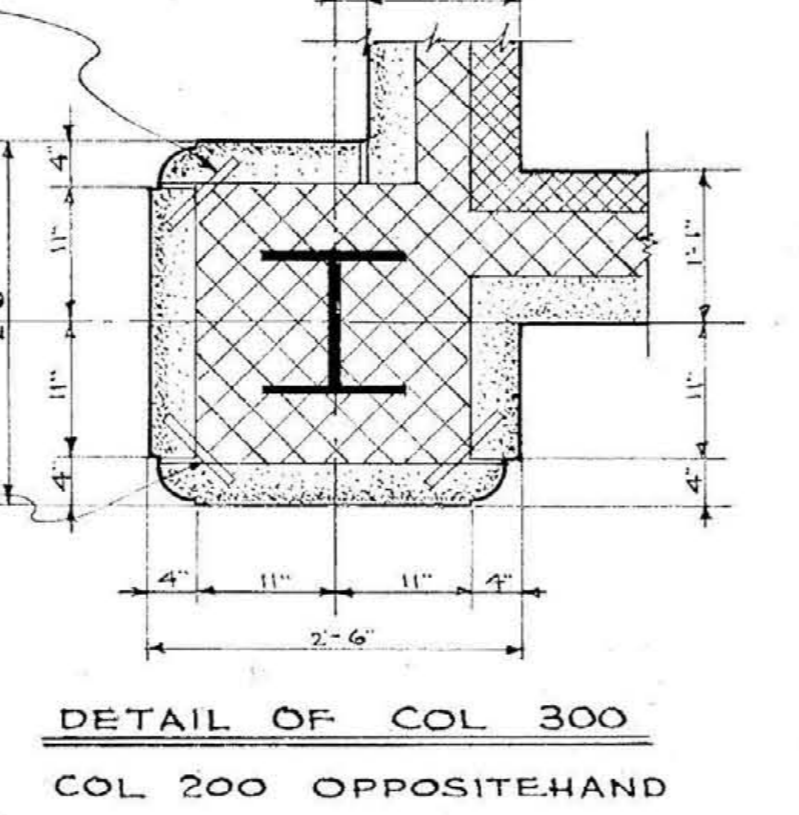
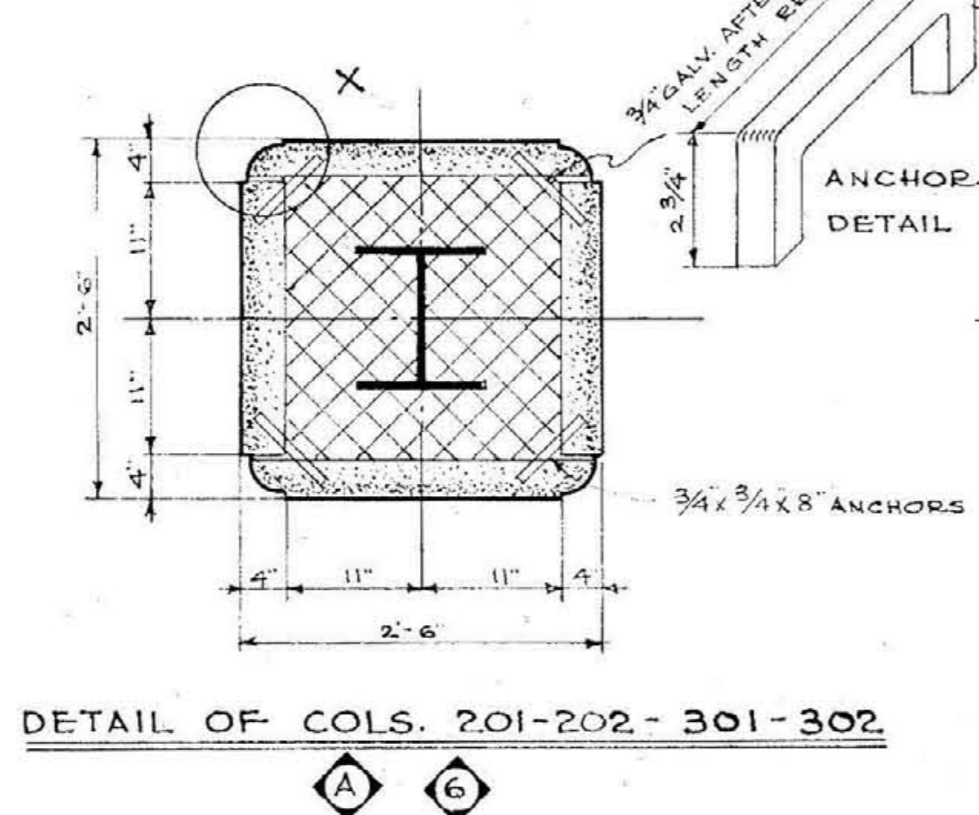
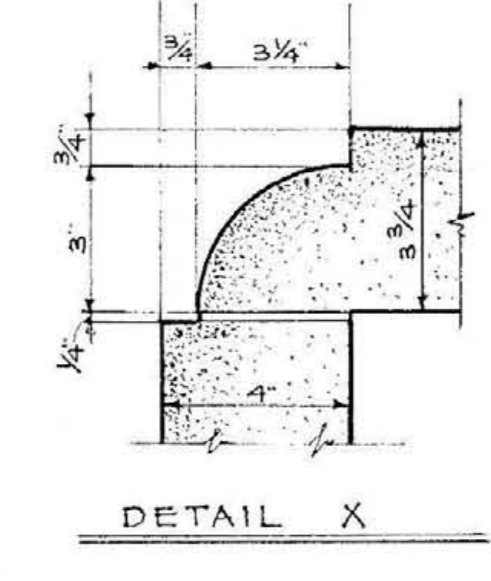
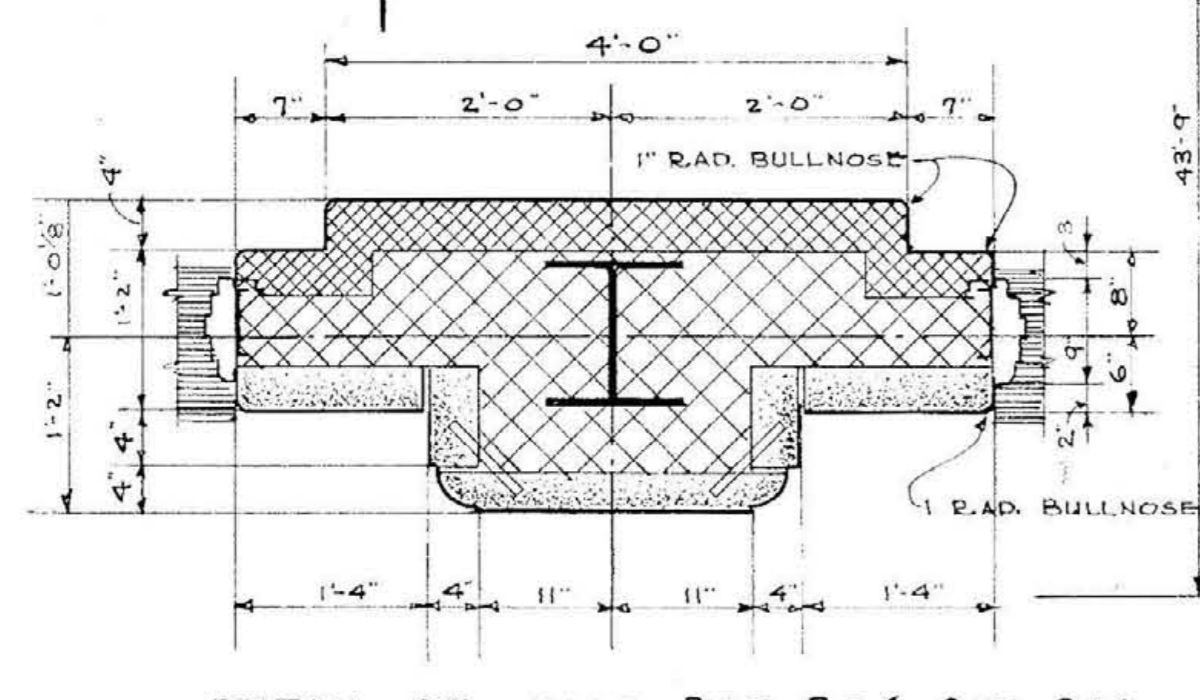
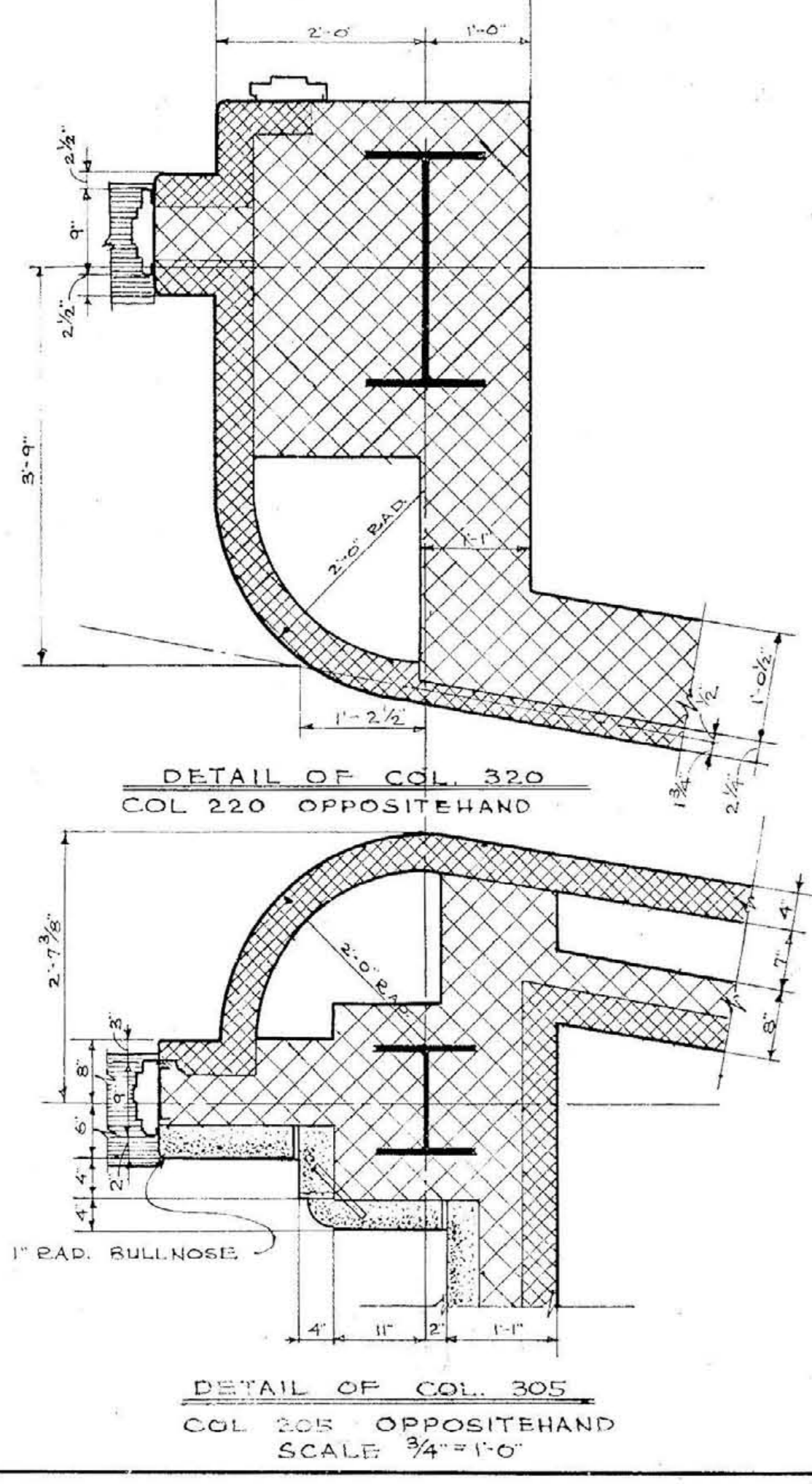

APPROVED

FIRST FLOOR PLAN SE QUADRANT

MEMORIAL AUDITORIUM - FIELD HOUSE
UNIVERSITY OF KENTUCKY - LEXINGTON, KENTUCKY

JOHN T. GILLIG - ARCHITECT
ERNST V. JOHNSON - ARCHITECT ASSOCIATED
HUGH MERIWETHER - ARCHITECT ASSOCIATED
LEXINGTON, KENTUCKY

SHEET NO. **6**

DATE 3-1-46
7-12-46

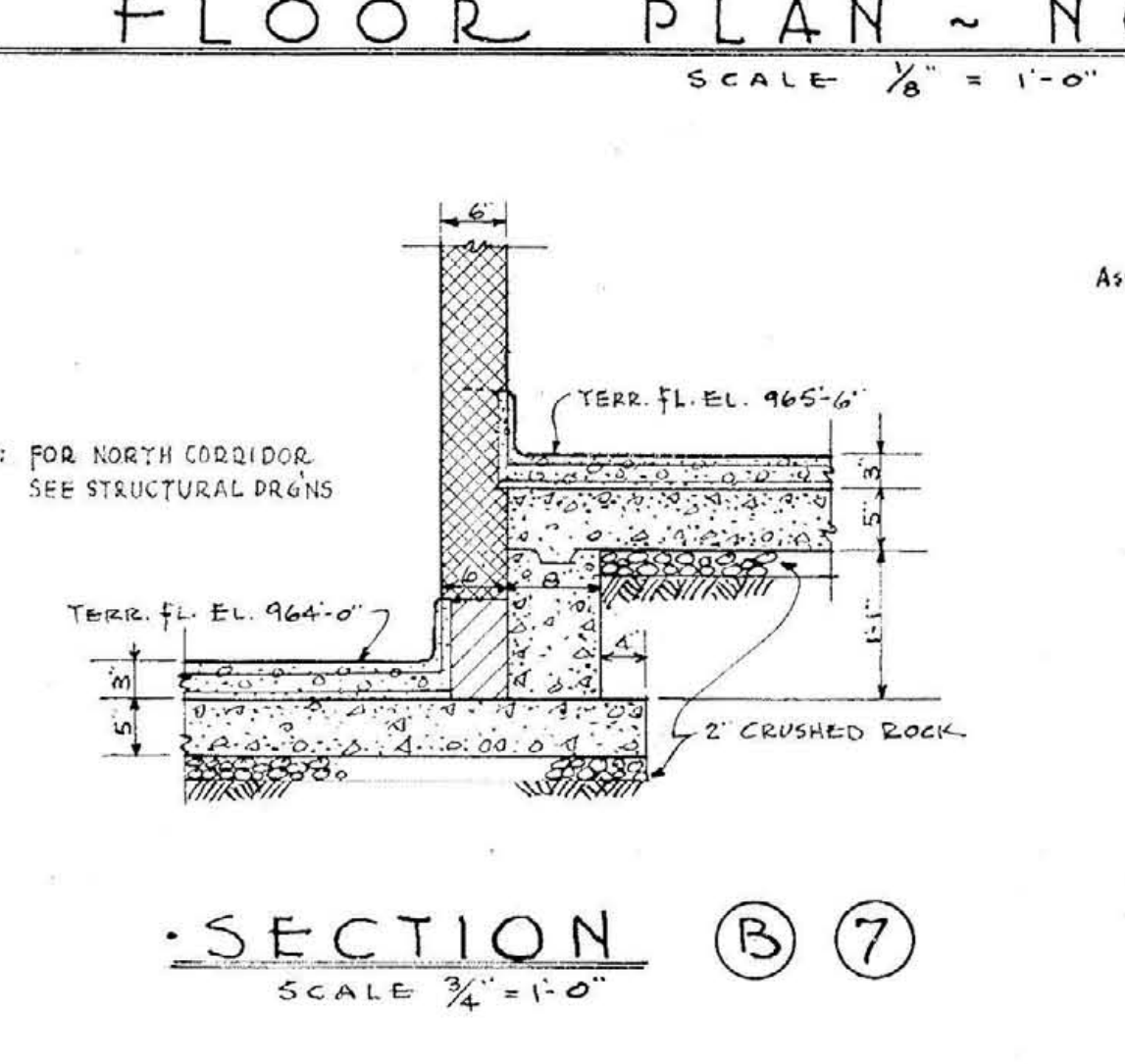
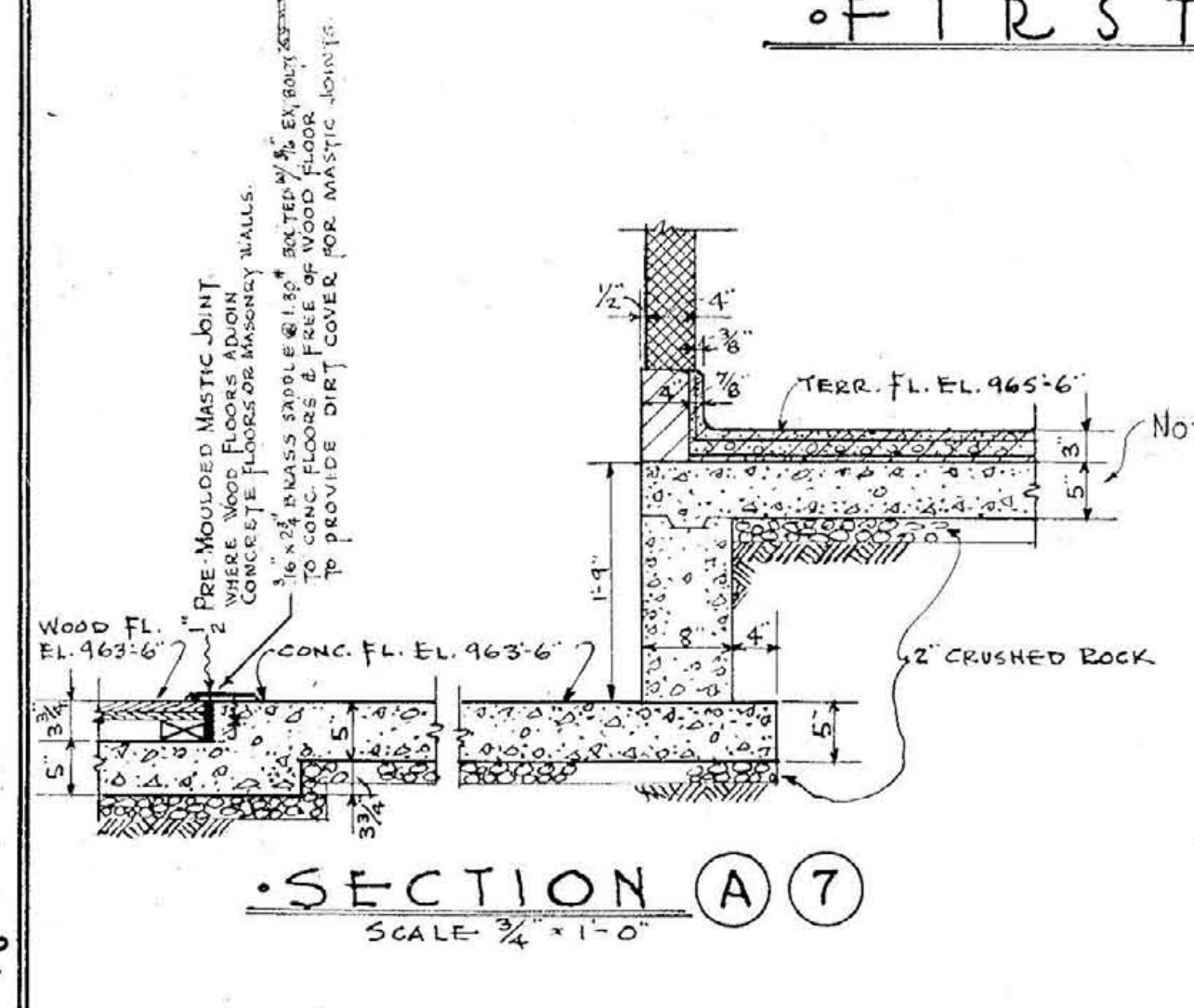
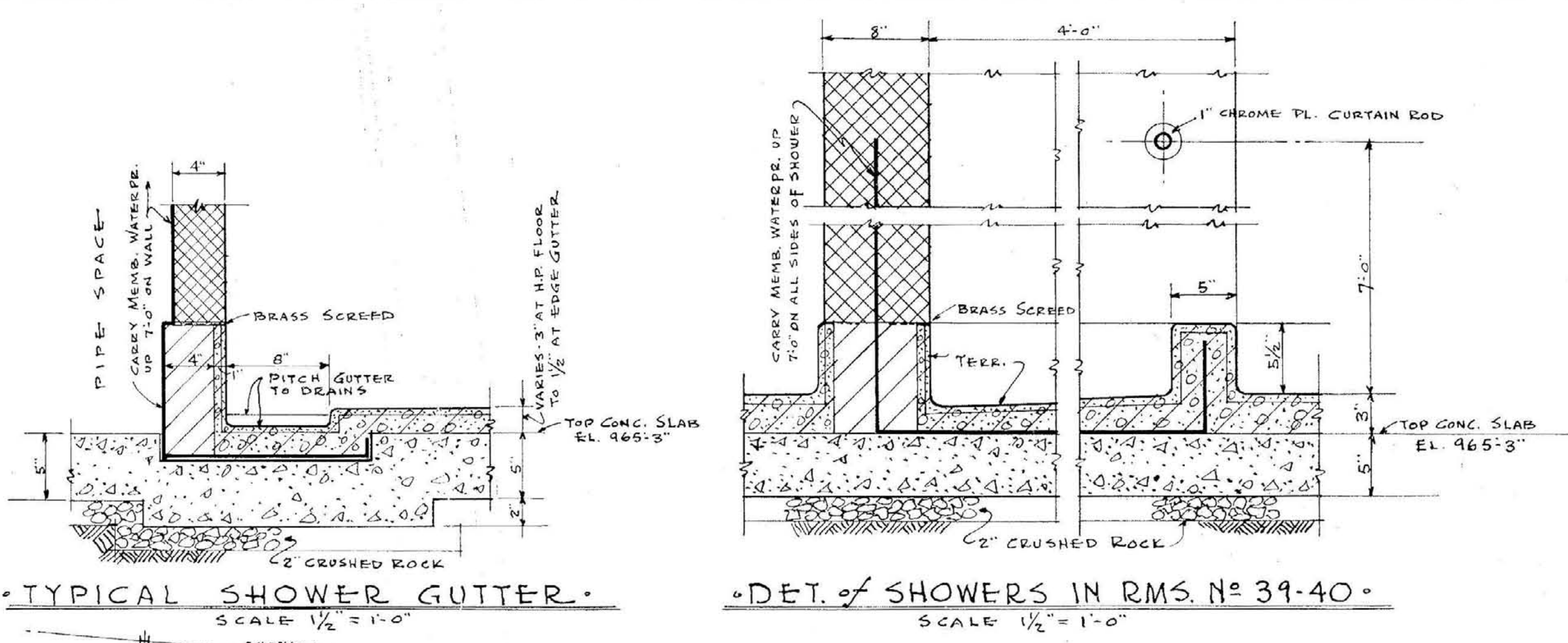
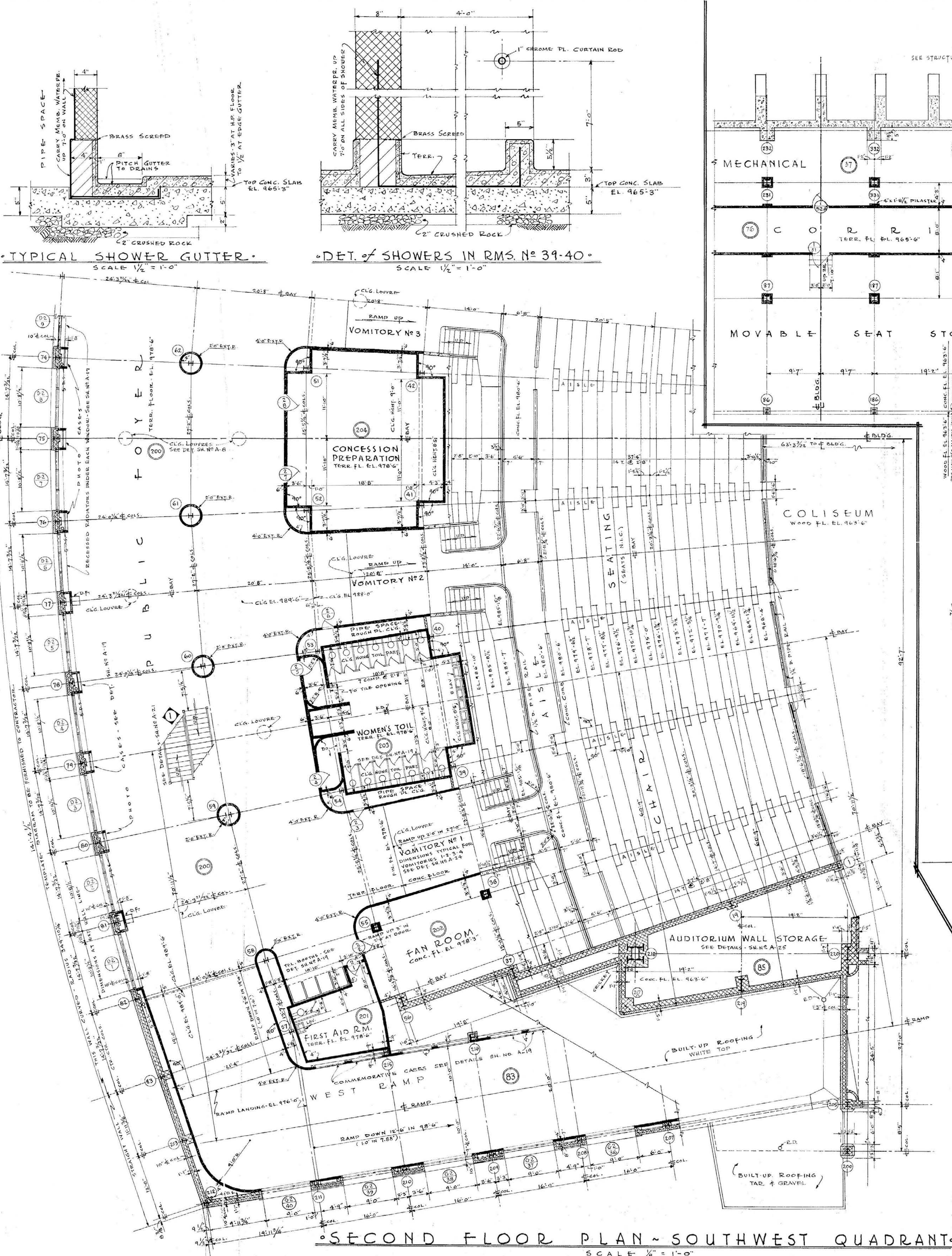

SECTION C 7
SCALE 3/4" = 1'-0"

1ST. FL. NE. QUAD. & 2ND FL. SW. QUAD.
MEMORIAL AUDITORIUM - FIELD HOUSE
UNIVERSITY OF KENTUCKY - LEXINGTON, KENTUCKY

JOHN T. GILLIS - ARCHITECT
ERNST V. JOHNSON - ARCHITECT ASSOCIATED
HUGH MERIWETHER - ARCHITECT ASSOCIATED
LEXINGTON, KENTUCKY

DATE 3-1-46
7-12-46

ENLARGED PLAN OF TURNSTILES

NORTHWEST QUADRANT SHOWN NORTHEAST QUADRANT OPPOSITEHAND

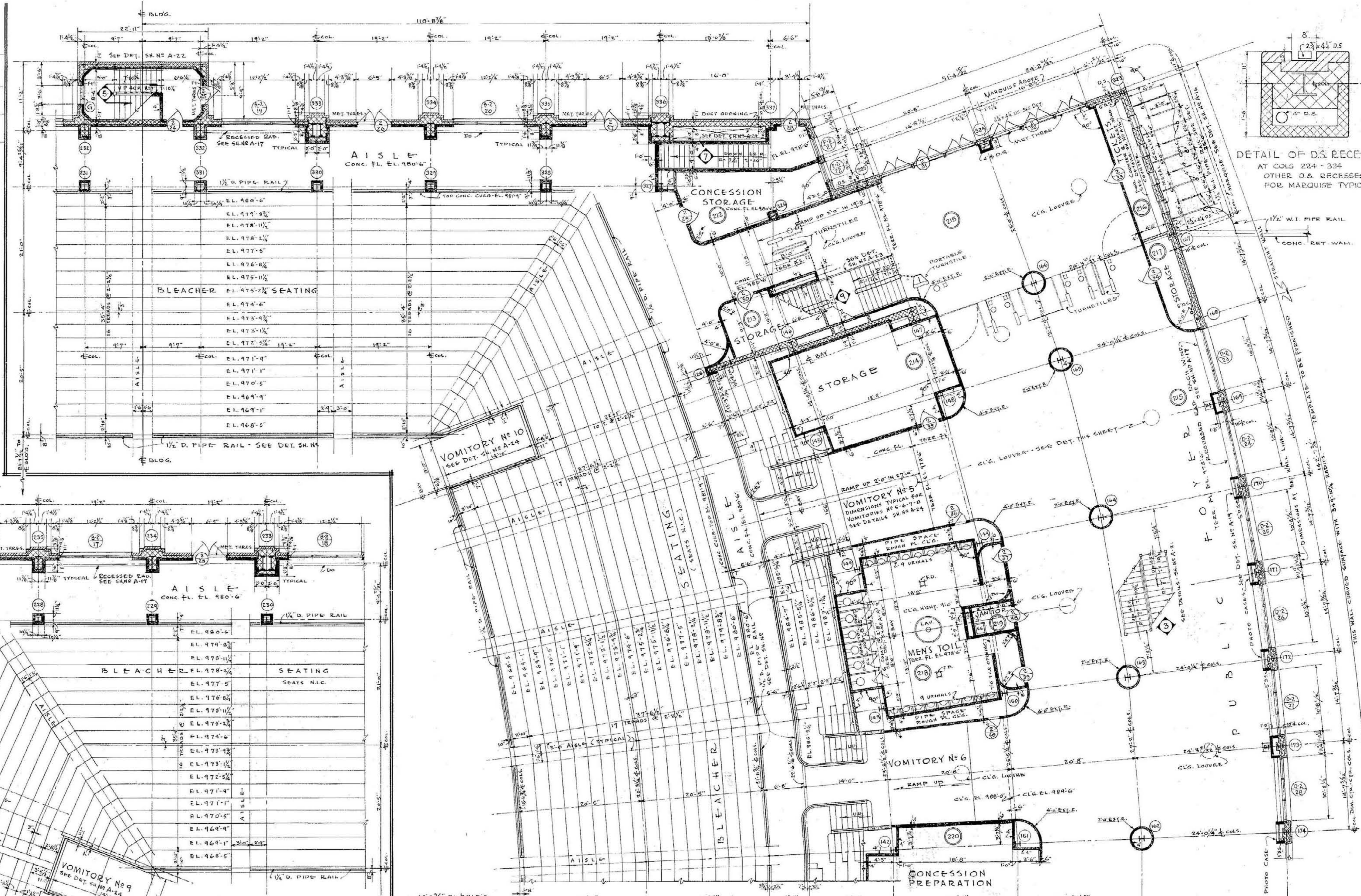
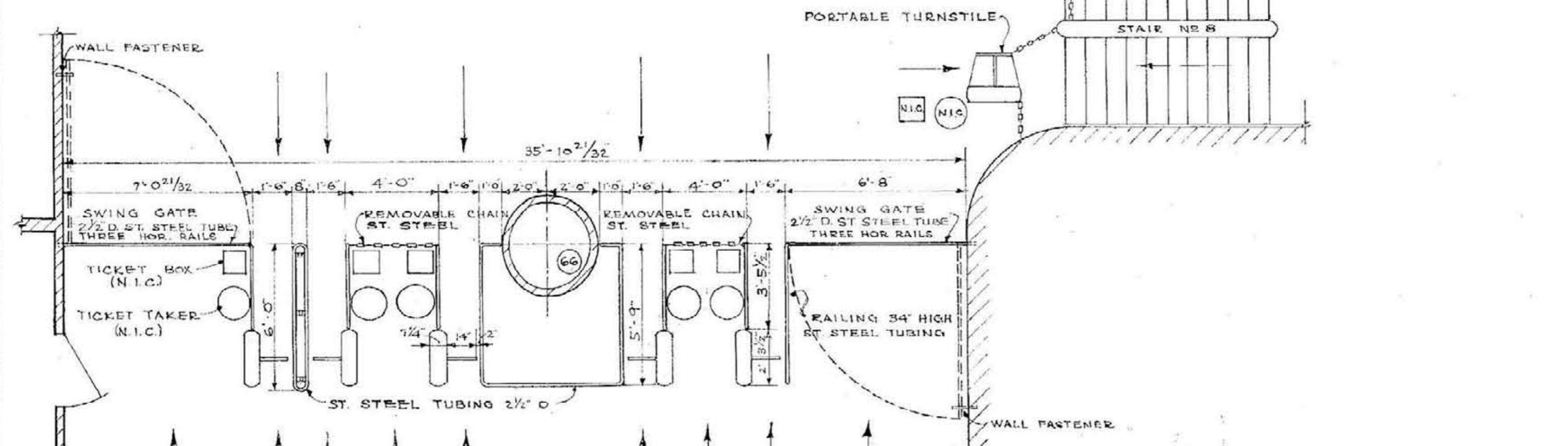

DETAIL OF D.S. RECESS
 AT COLS. 224 - 234
 OTHER D.S. RECESSES
 FOR MARQUISE TYPICAL

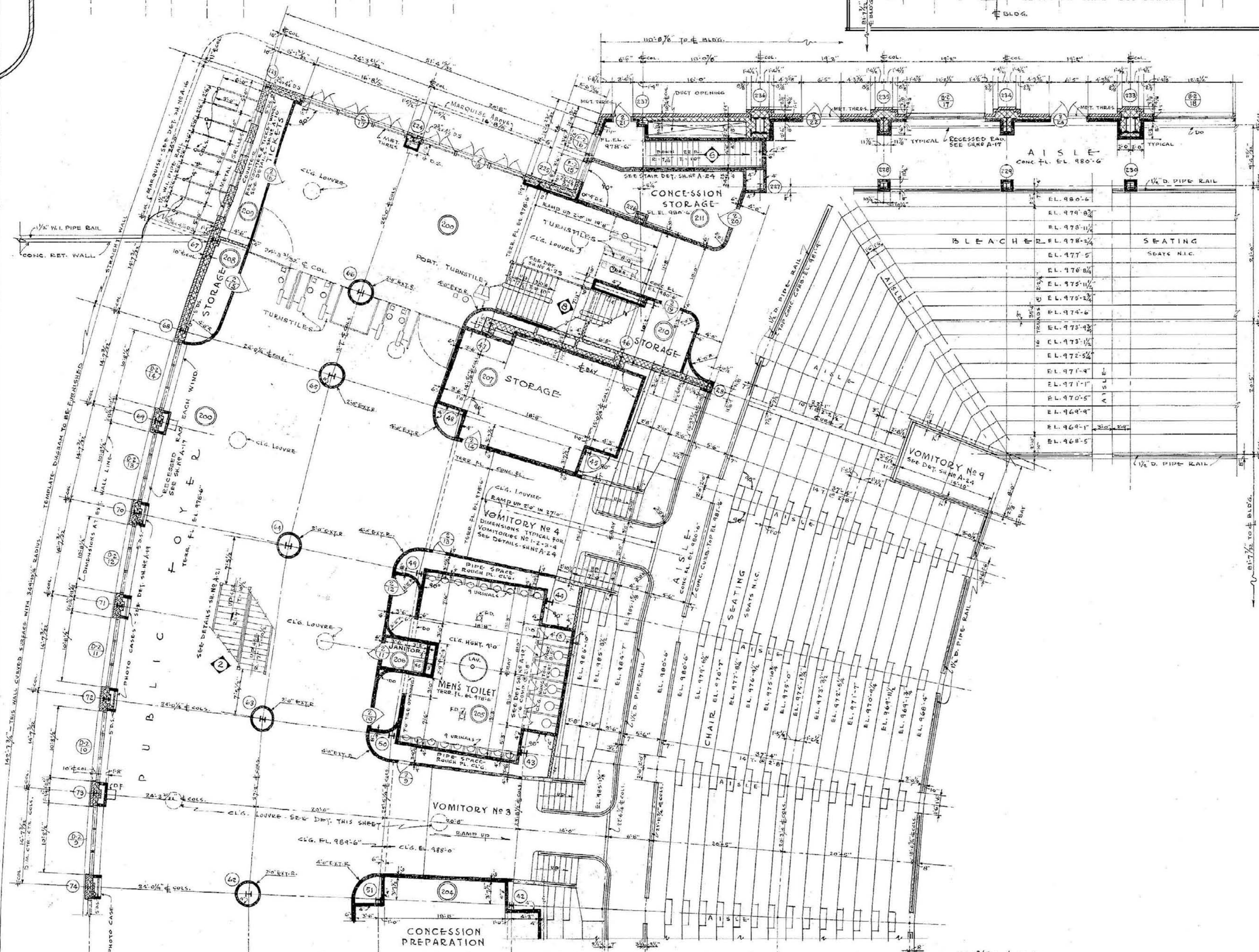

•SECOND FLOOR PLAN - NORTH-EAST QUADRANT. SCALE 1/8" = 1'-0"

•SECOND FLOOR PLAN - NORTH-WEST QUADRANT - SCALE 1/8" = 1'-0"

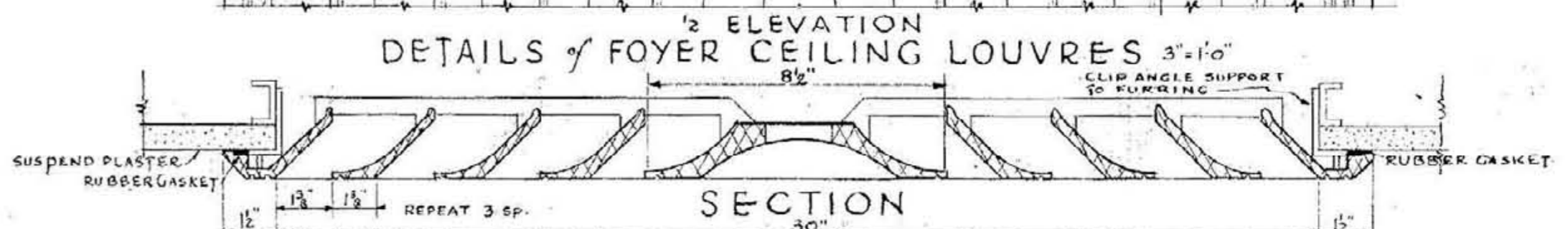
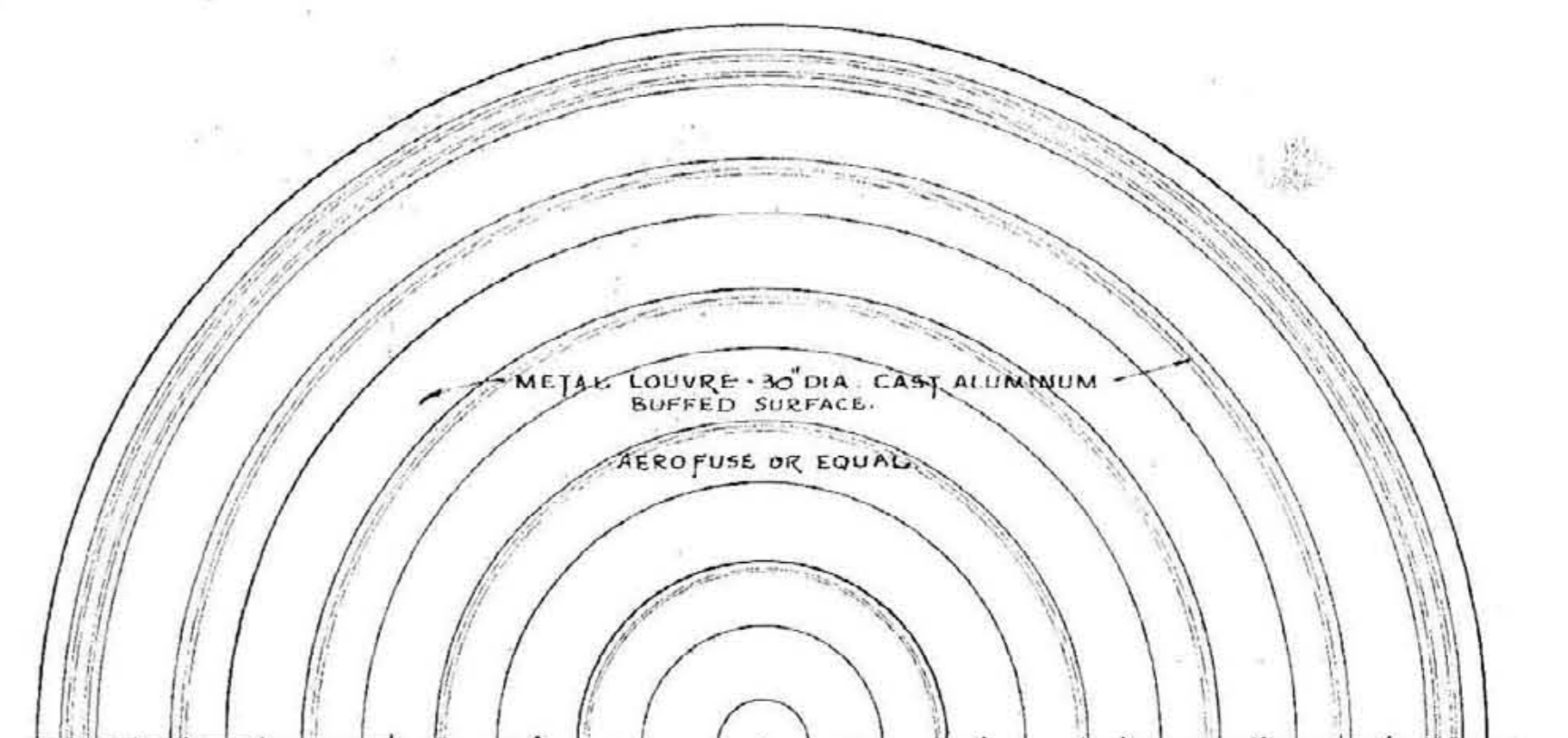

APPROVED

SECOND FLOOR N.W.-SE. QUADRANT
 MEMORIAL AUDITORIUM - FIELD HOUSE
 UNIVERSITY OF KENTUCKY - LEXINGTON, KENTUCKY

JOHN T. GILLIG - ARCHITECT
 ERNST V. JOHNSON - ARCHITECT ASSOCIATED
 HUGH MERIWETHER - ARCHITECT ASSOCIATED
 LEXINGTON, KENTUCKY

SHEET NO. 8
 DATE 3-1-46

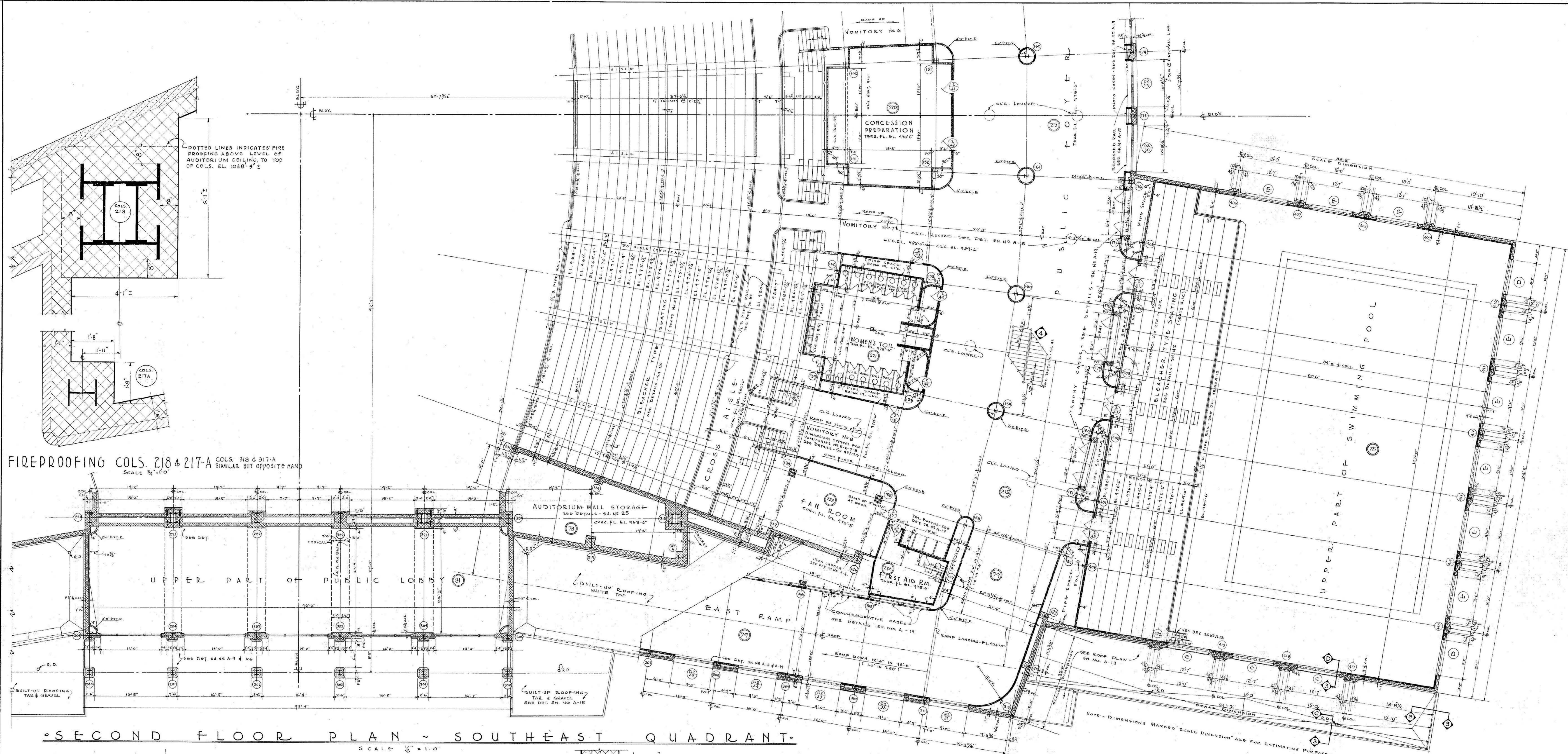

SECOND FLOOR PLAN - SOUTHEAST QUADRANT

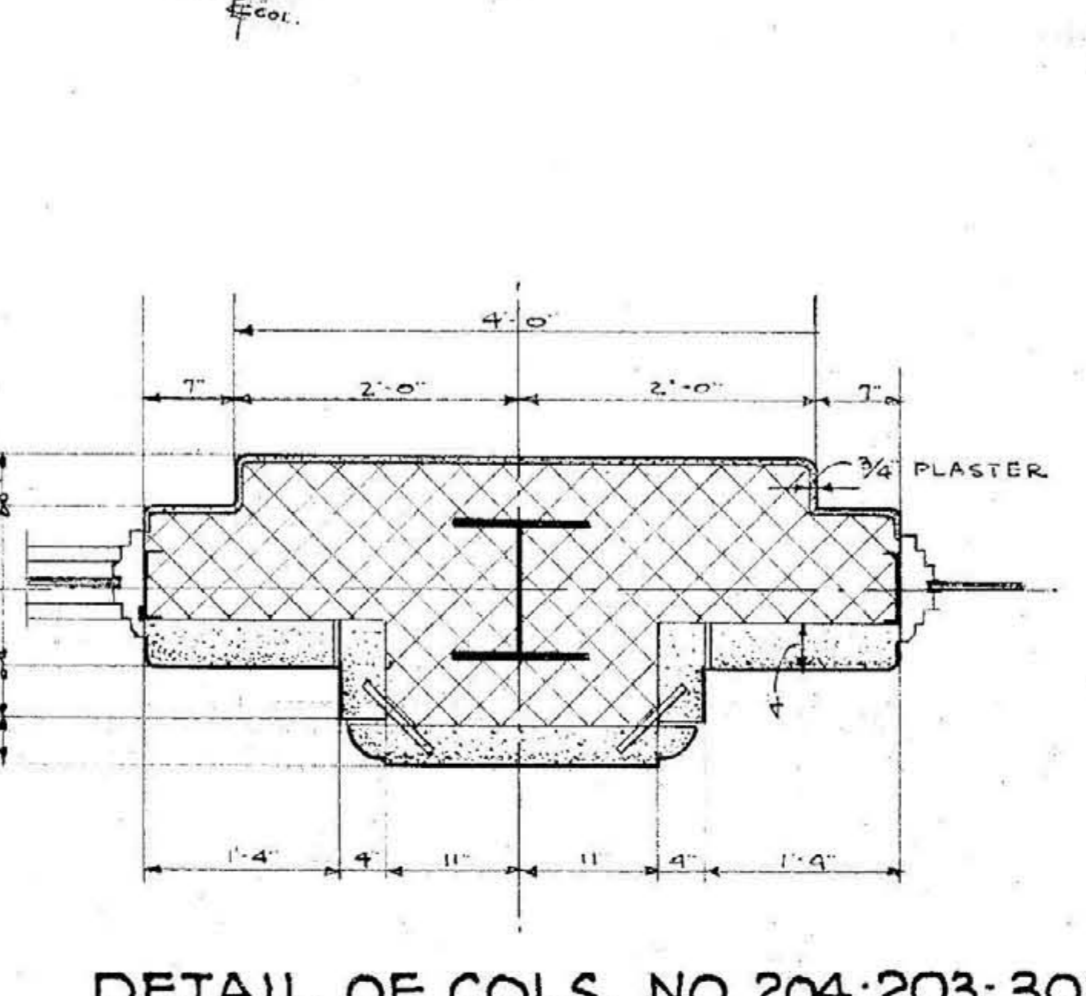
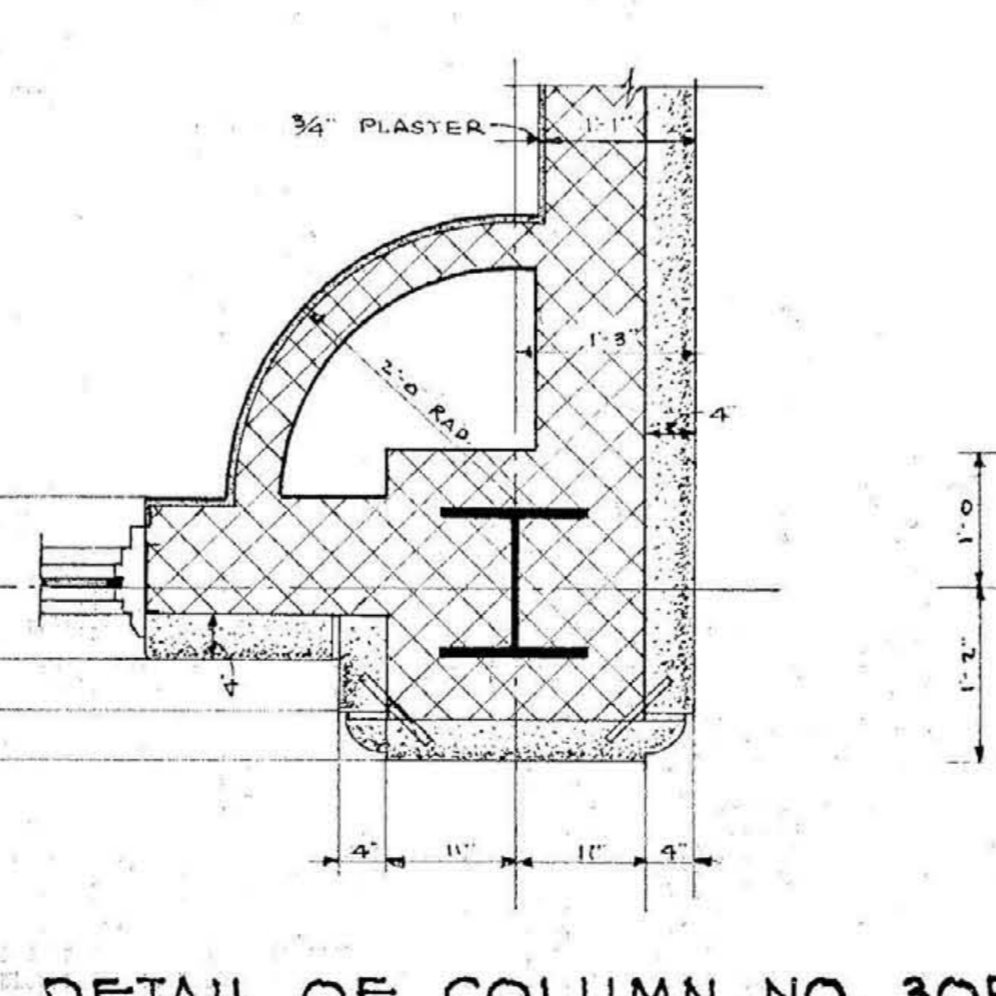
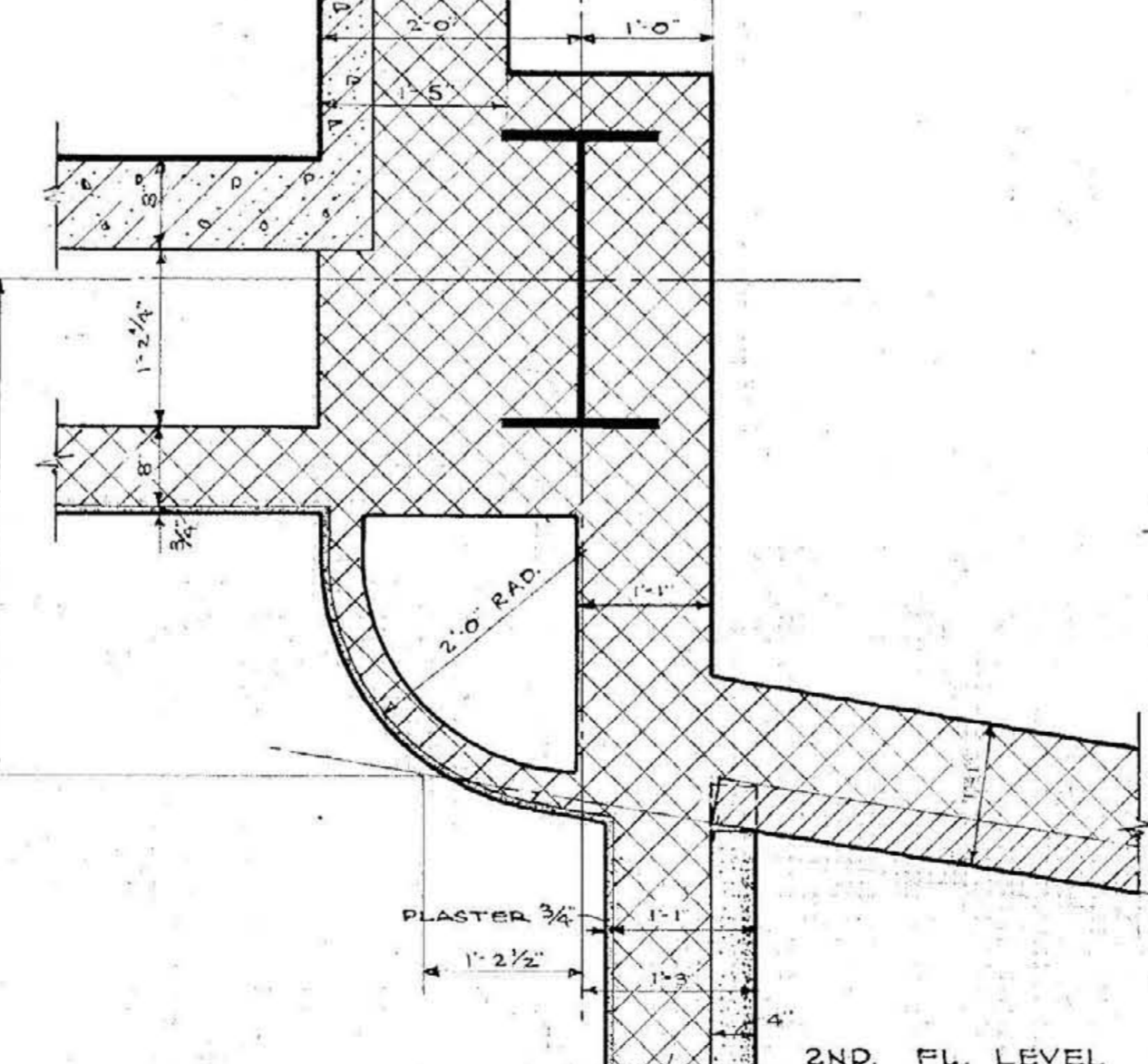
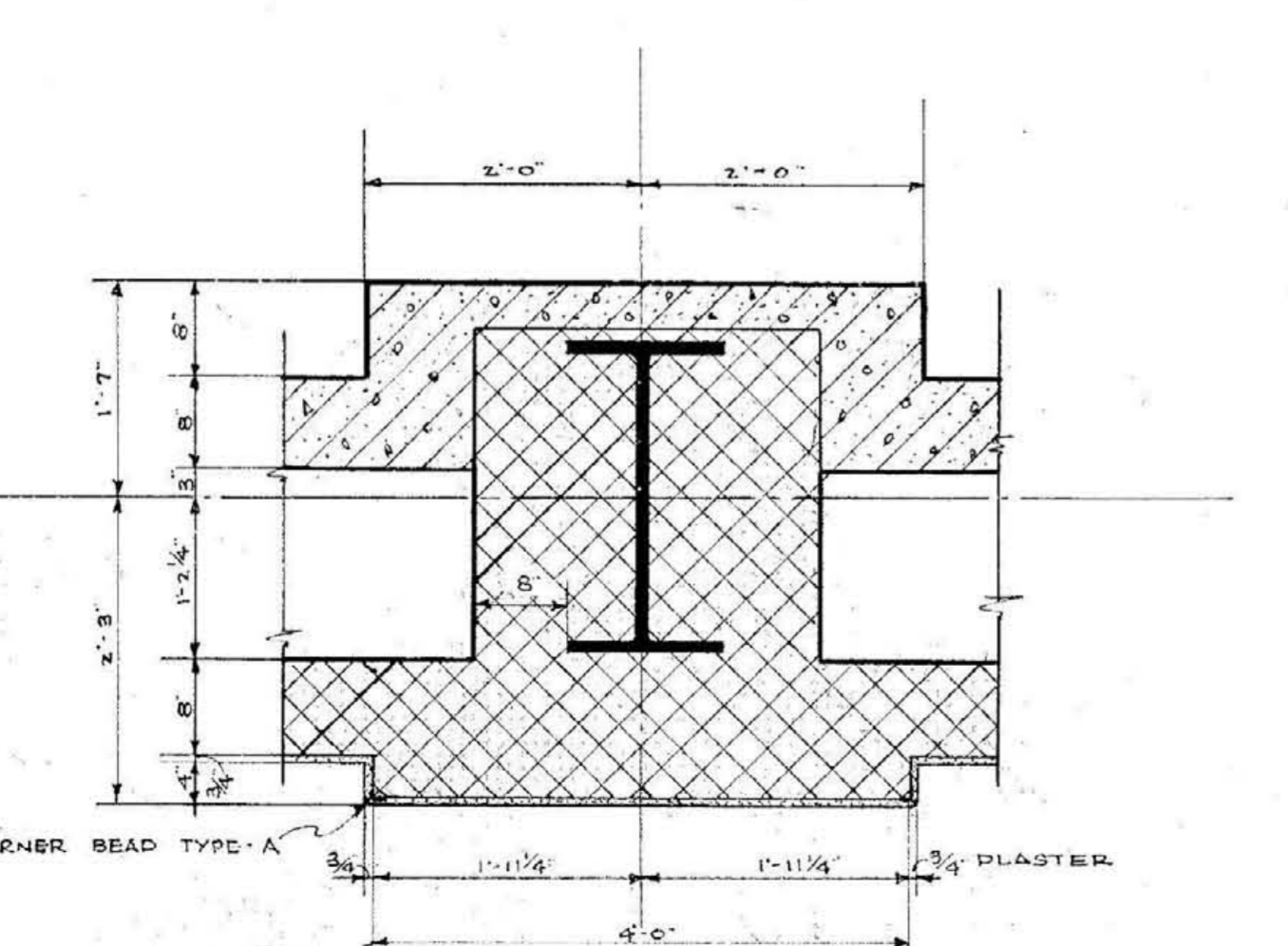
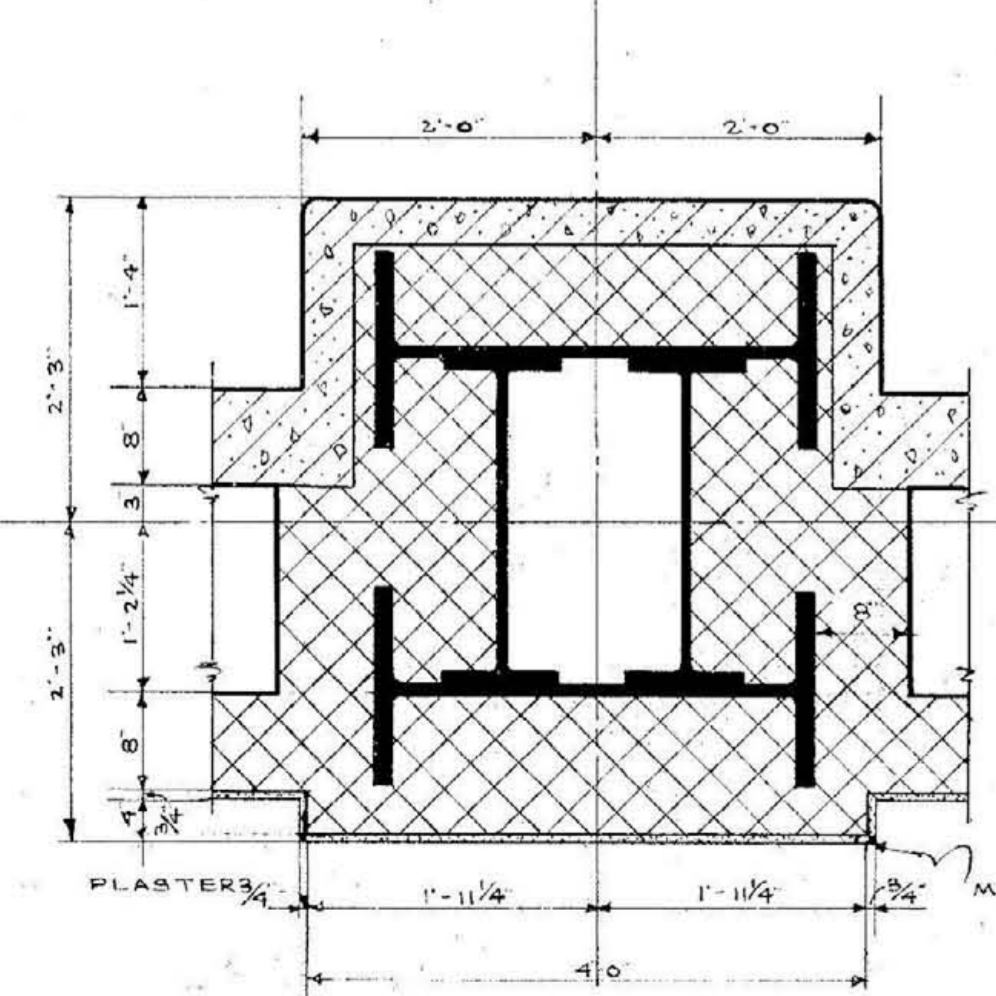

DRAINED EWJ.
TRACED EWJ.-H.C.V.
CHECKED EWJ.-J.P.E.
APPROVED

SECOND FLOOR PLAN S.E. QUADRANT
MEMORIAL AUDITORIUM - FIELD HOUSE
UNIVERSITY OF KENTUCKY - LEXINGTON, KENTUCKY

JOHN T. GILLIG - ARCHITECT
ERNST V. JOHNSON - ARCHITECT ASSOCIATED
HUGH MERIWETHER - ARCHITECT ASSOCIATED
LEXINGTON, KENTUCKY

A
SHEET NO.
9
DATE
3-1-46

000632

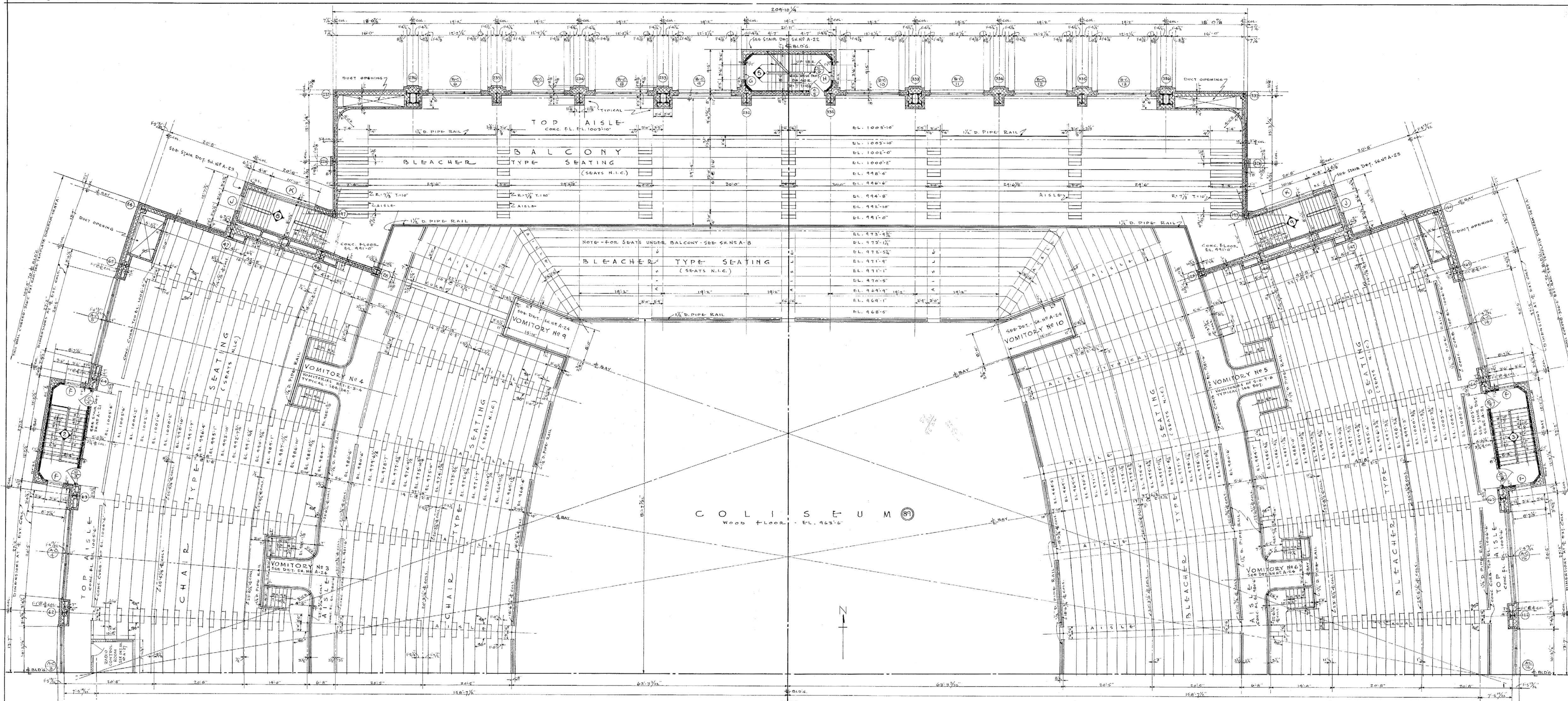

COLISEUM FLOOR PLAN - NORTHERN HALF

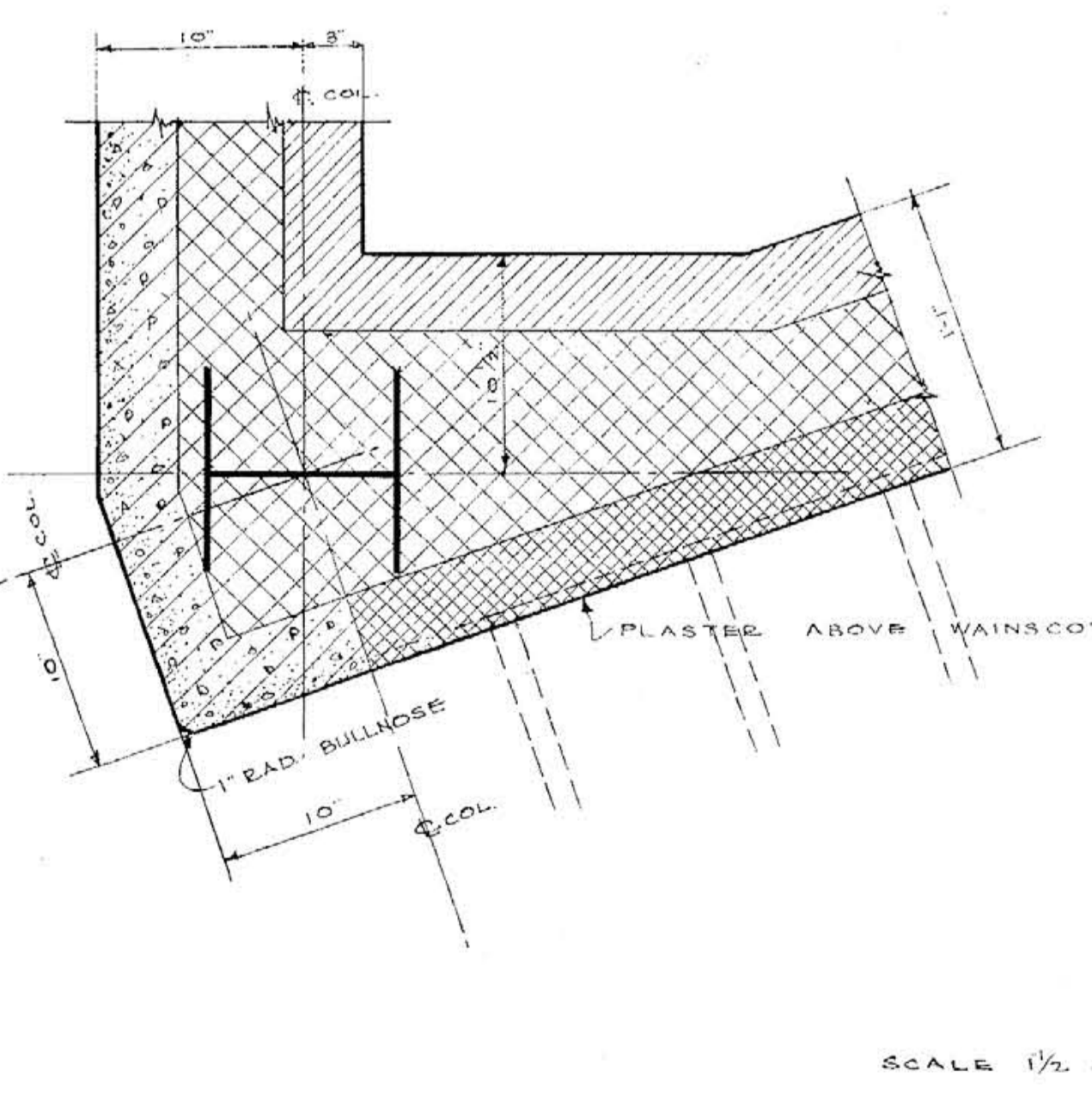

PLAN AT COLUMN 197 AT STAIR OPENING COL. 97 OPPOSITEHAND

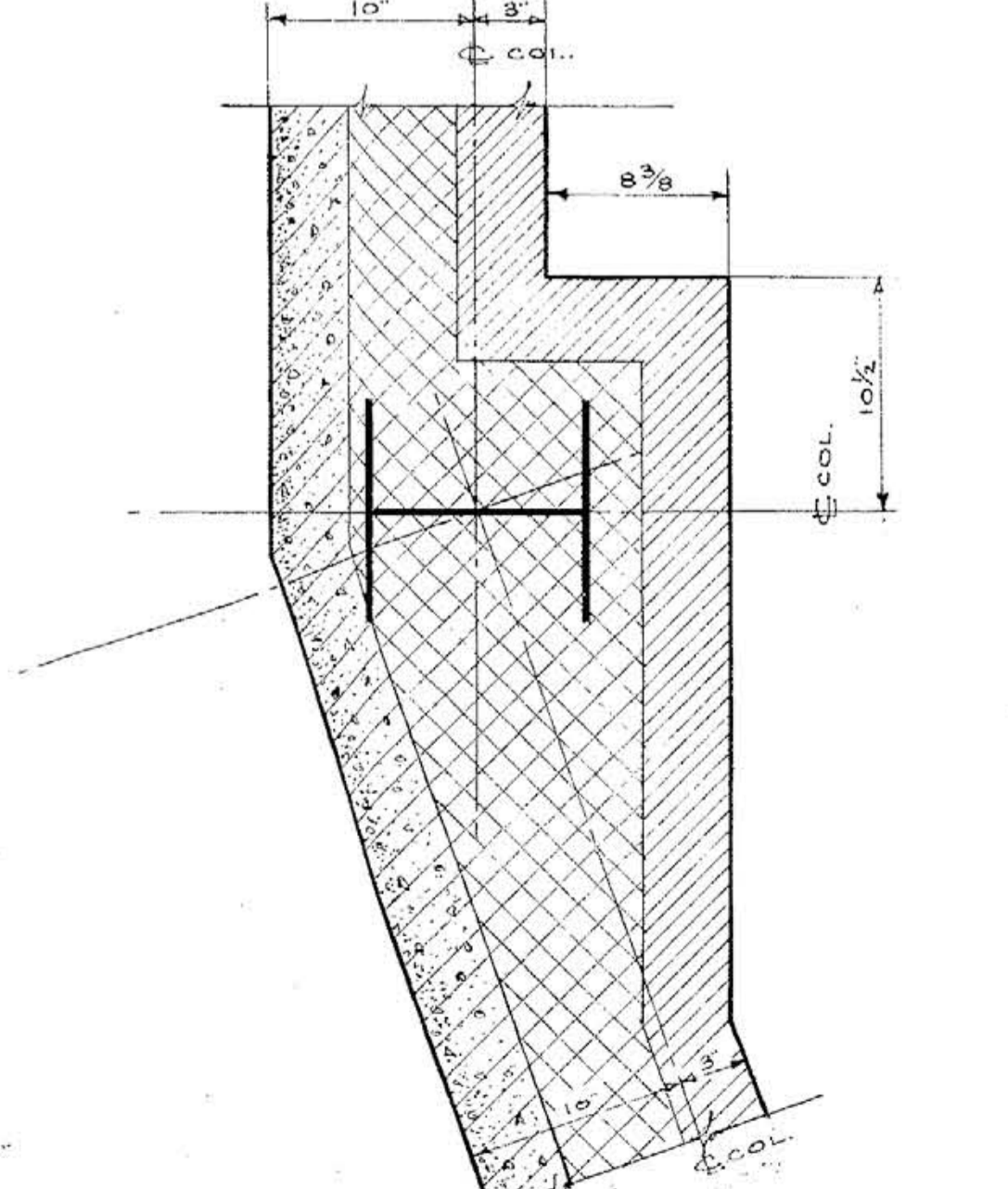

PLAN AT COLUMN 197 ABOVE STAIR OPENING COL. 97 OPPOSITEHAND

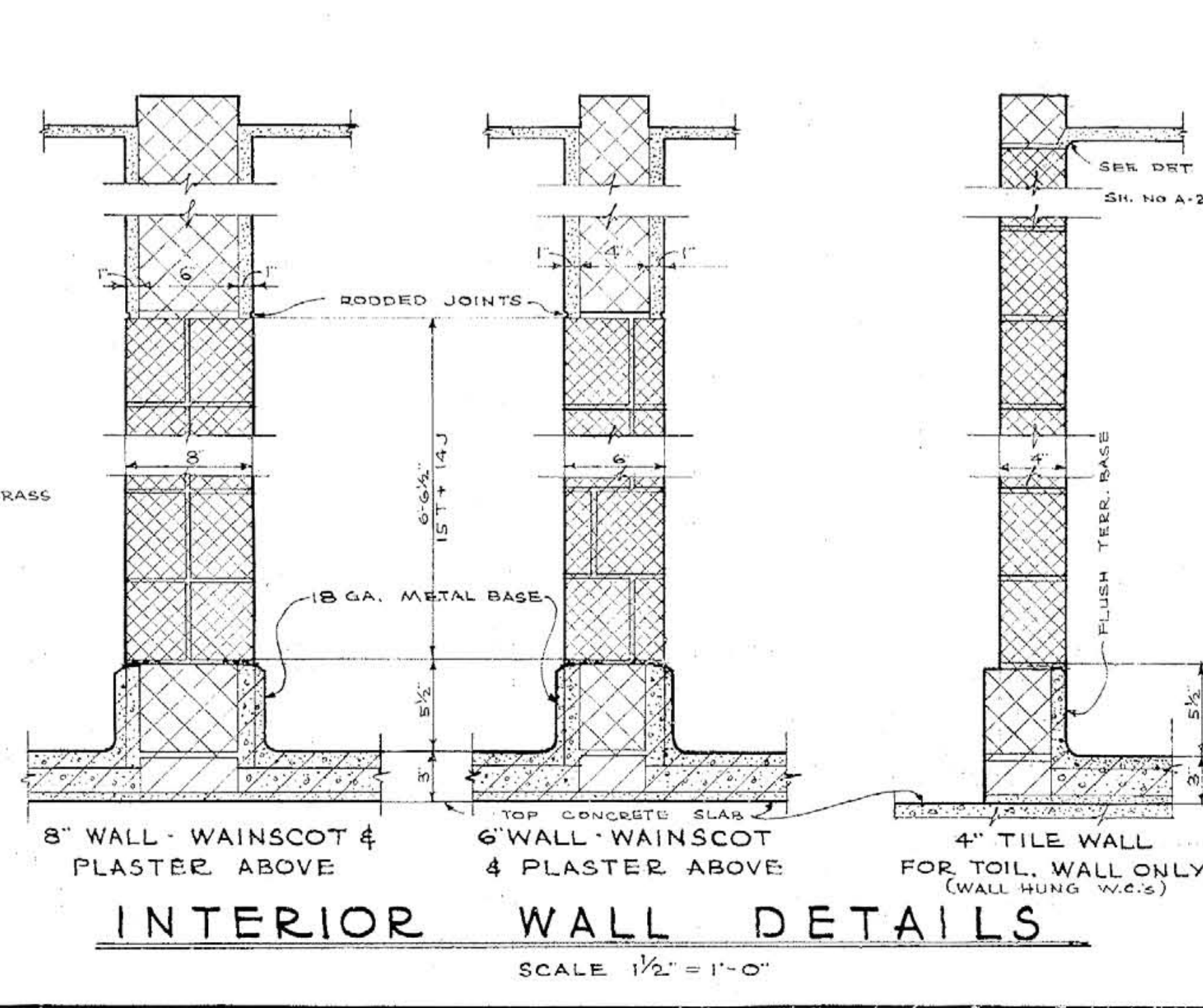
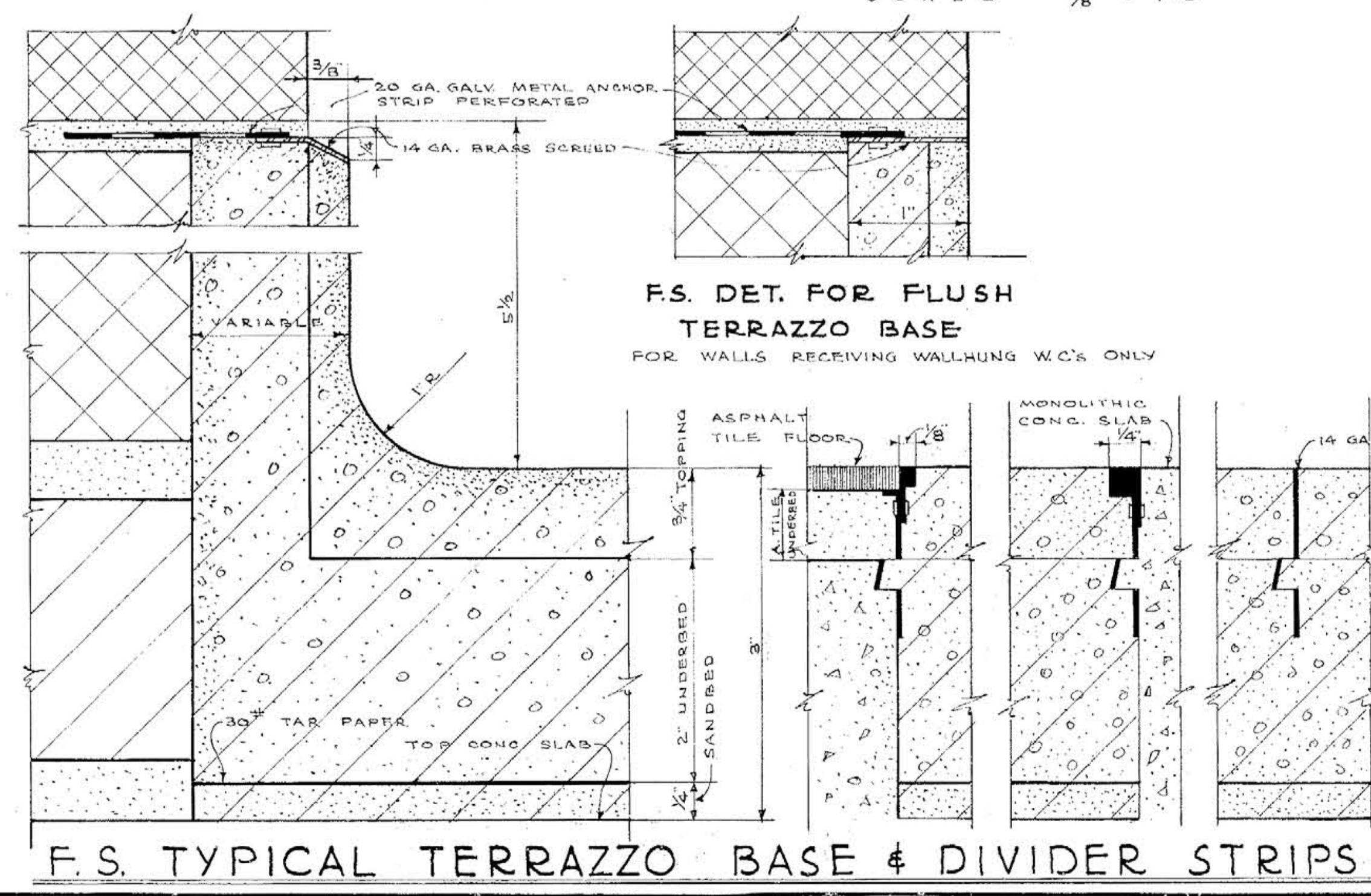

COLISEUM PLAN NORTH HALF
 MEMORIAL AUDITORIUM - FIELD HOUSE
 UNIVERSITY OF KENTUCKY - LEXINGTON, KENTUCKY

JOHN T. GILLIG - ARCHITECT
 ERNST V. JOHNSON - ARCHITECT ASSOCIATED
 HUGH MERIWETHER - ARCHITECT ASSOCIATED
 LEXINGTON, KENTUCKY

DATE
 3-1-46
 7-12-46

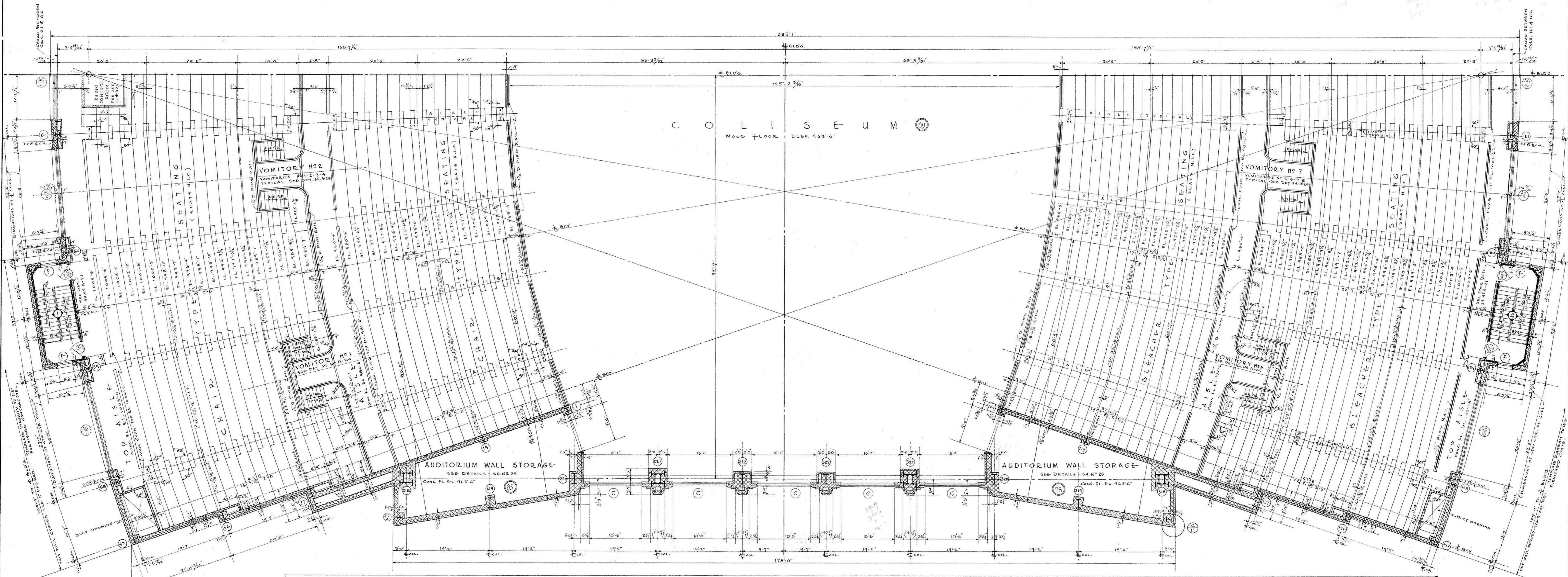
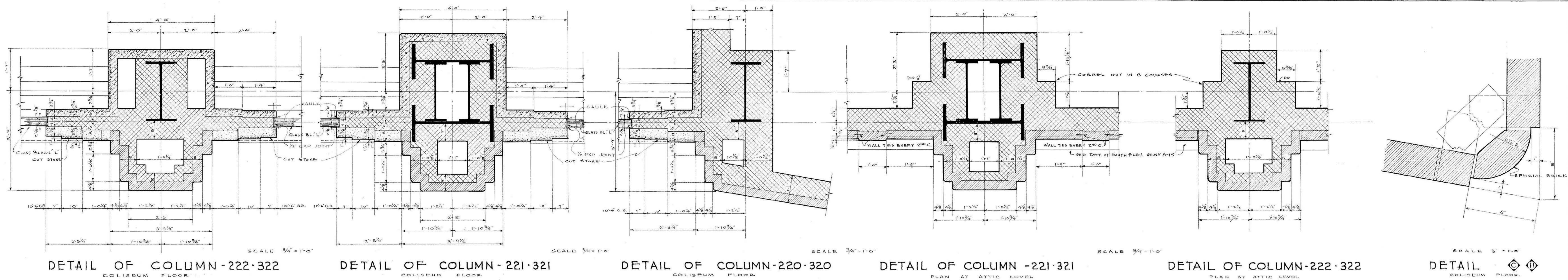

COLISEUM FLOOR PLAN - SOUTHERN HALF
SCALE 1/8" = 1'-0"

DETAILED E.V.J.
 TRACED E.W.J. - H.C.V.
 CHECKED E.V.J. - H.C.V.
 APPROVED

COLISEUM FLOOR - SOUTHERN HALF
MEMORIAL AUDITORIUM - FIELD HOUSE
 UNIVERSITY OF KENTUCKY - LEXINGTON, KENTUCKY

JOHN T. GILLIG - ARCHITECT
 ERNST V. JOHNSON - ARCHITECT ASSOCIATED
 HUGH MERIWETHER - ARCHITECT ASSOCIATED
 LEXINGTON, KENTUCKY

A
 SHEET NO. **11**
 DATE
 3-1-46
 7-12-46

000634

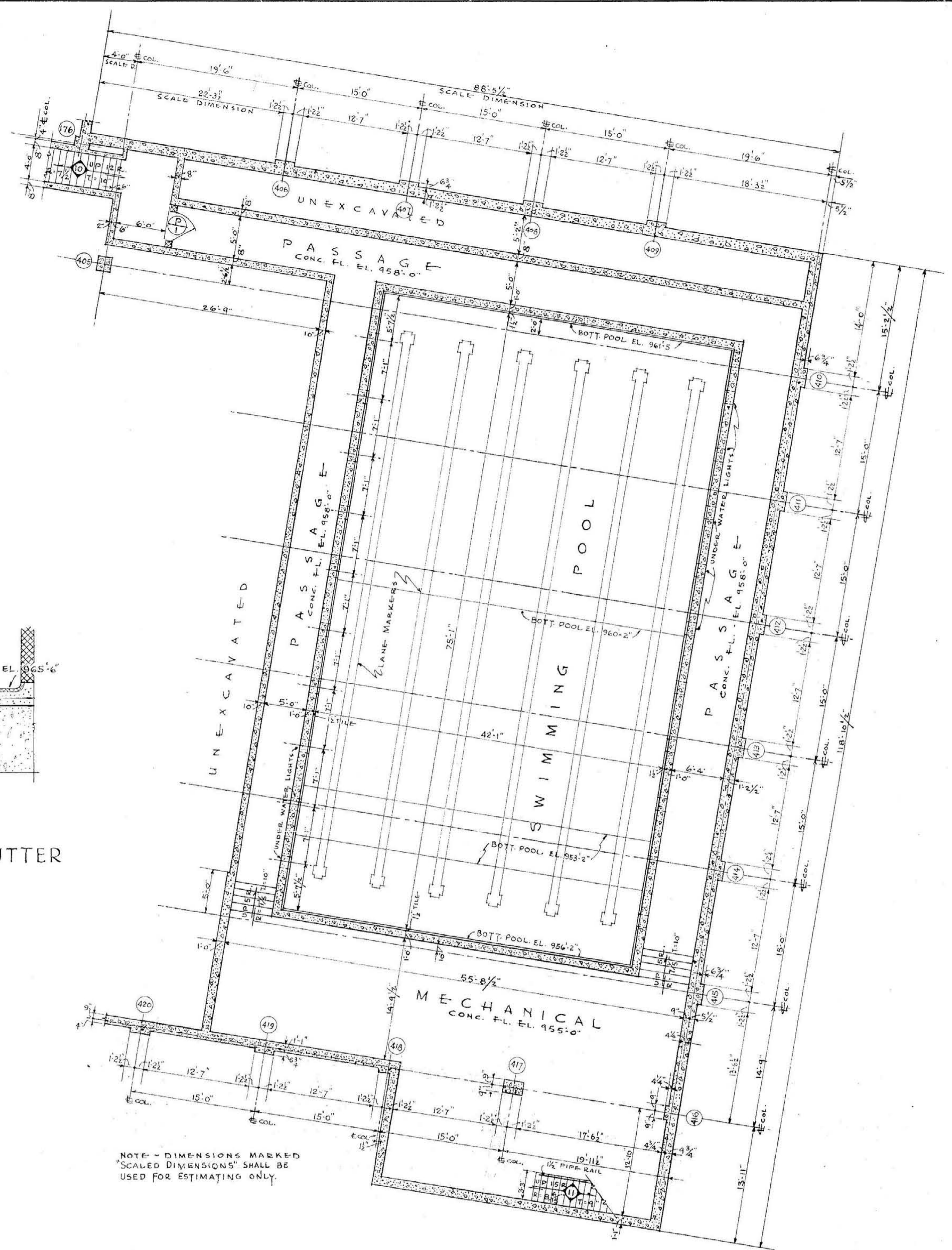
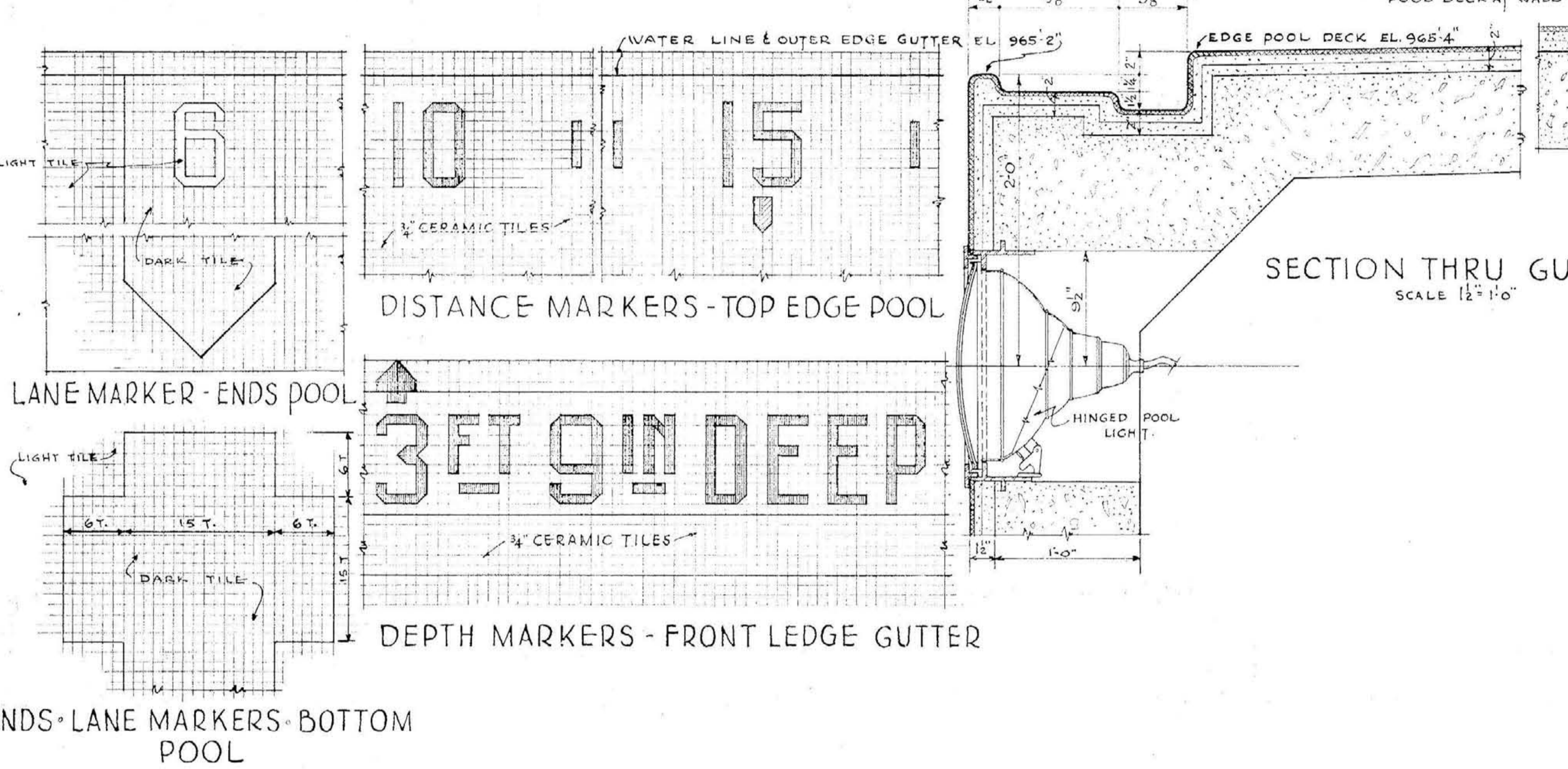
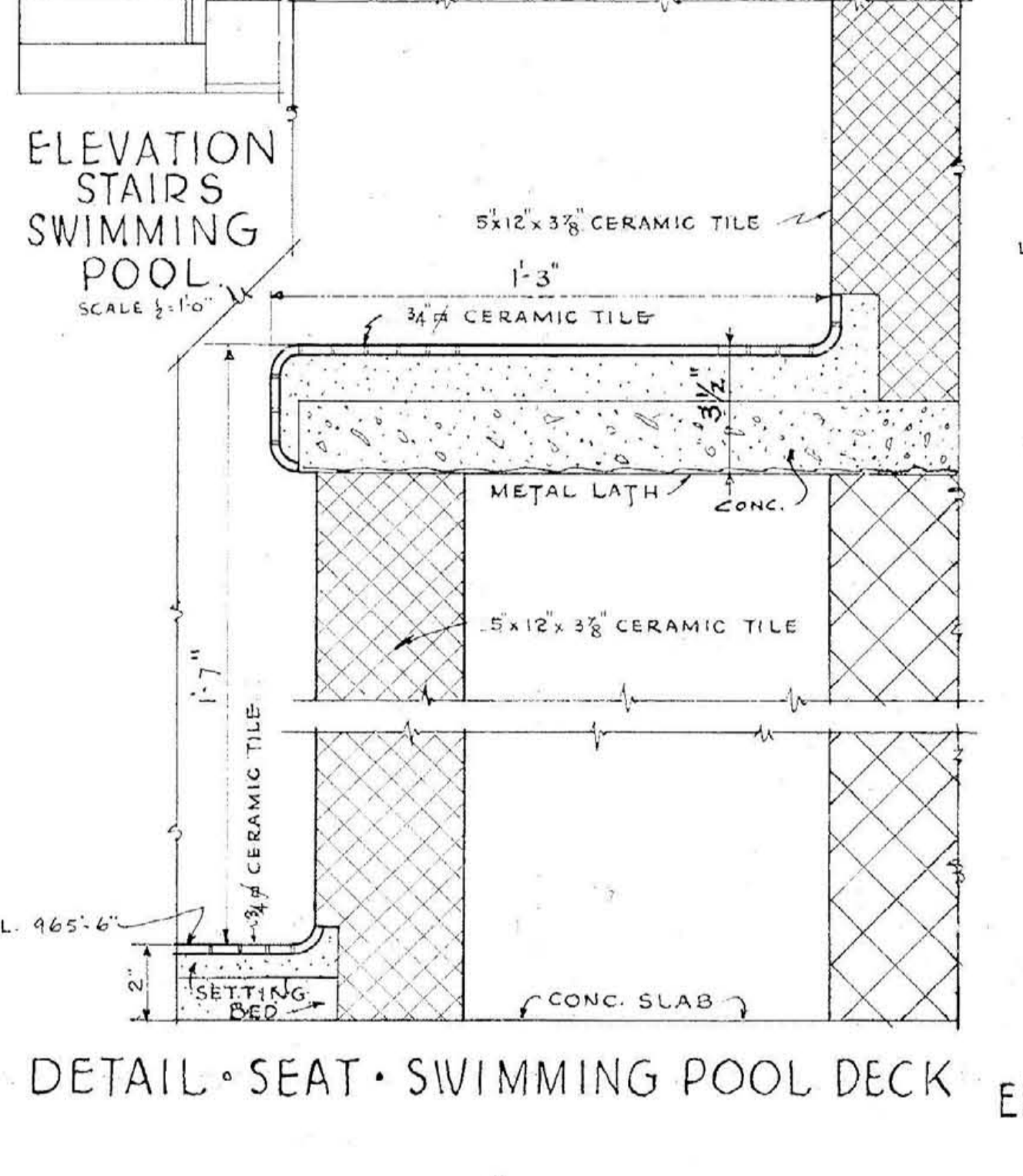
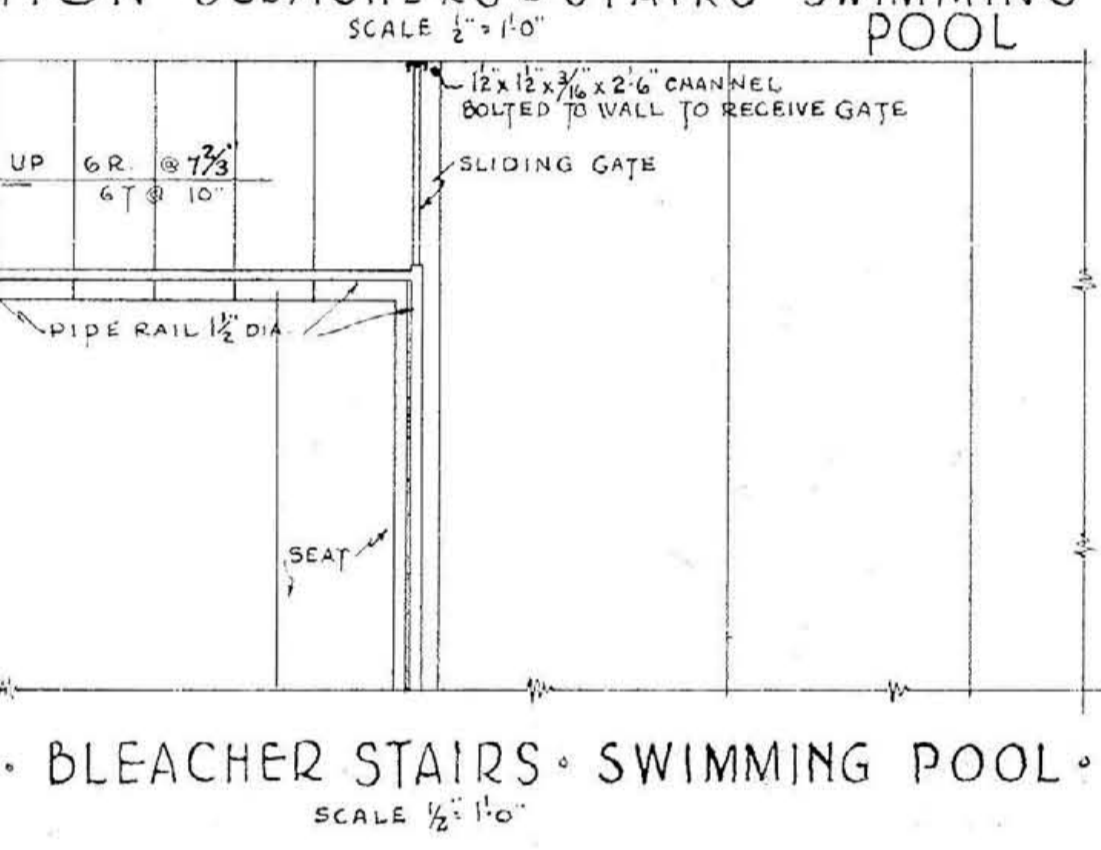
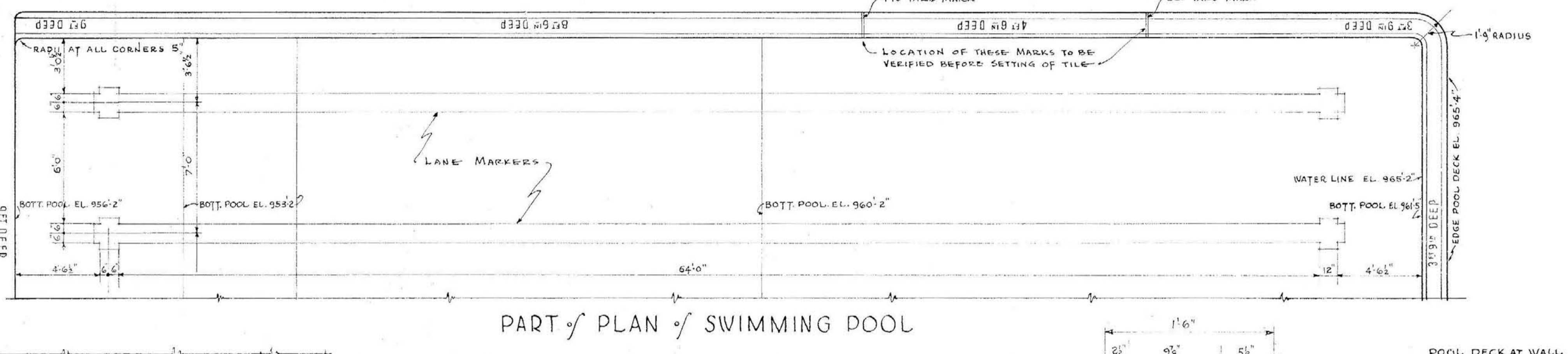
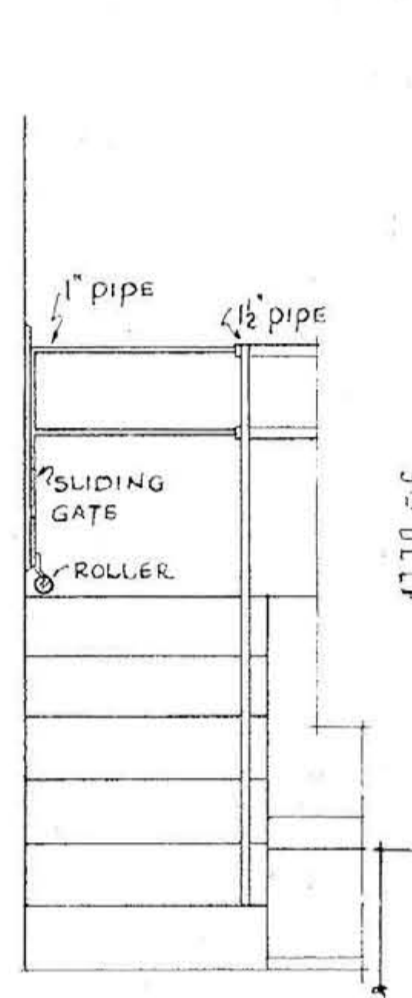
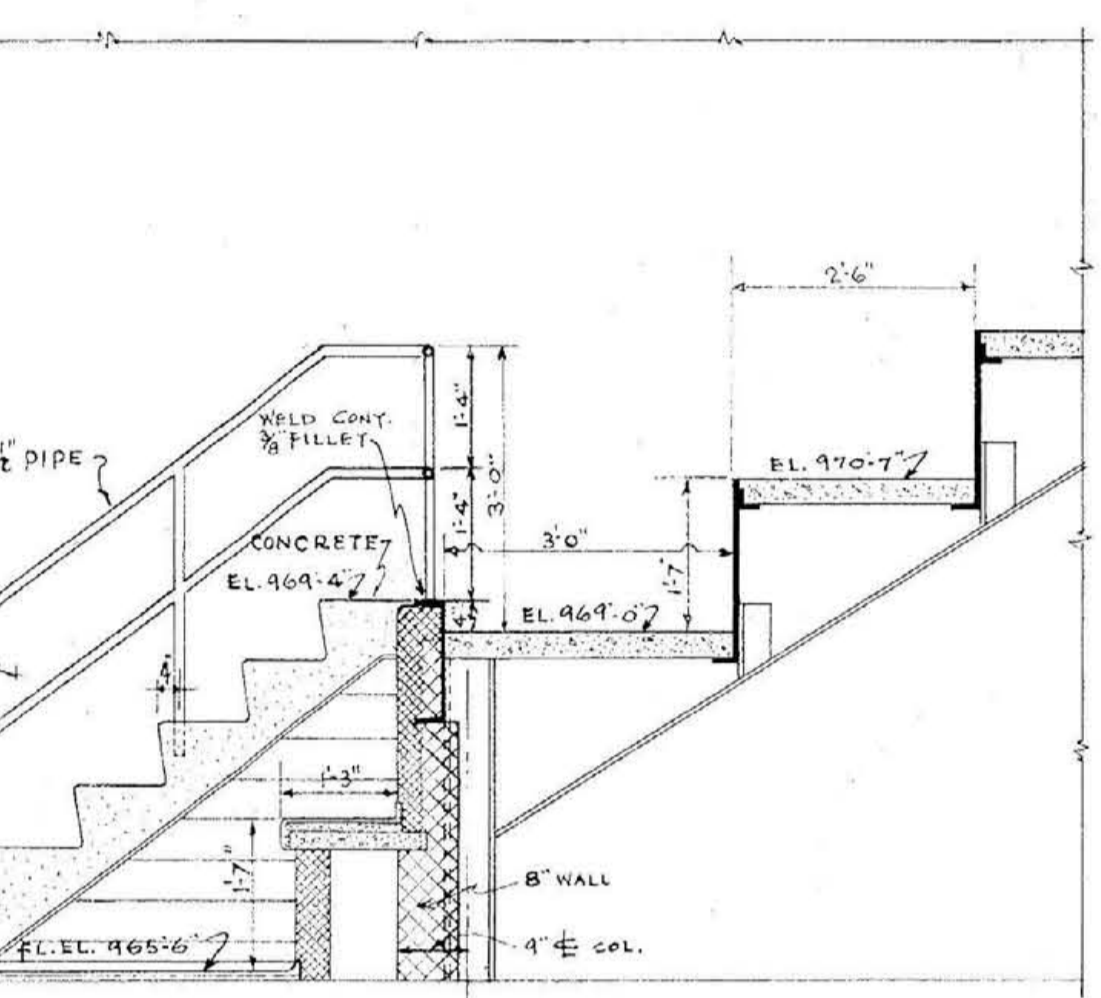
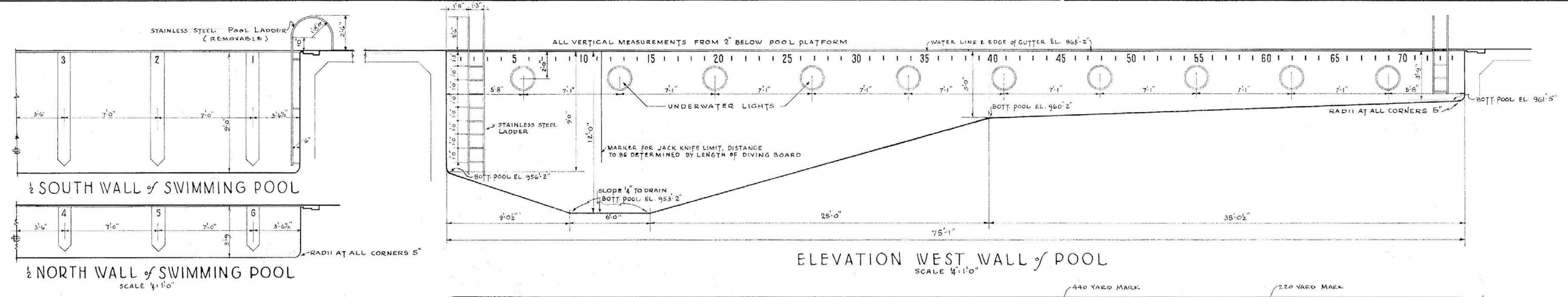

DETAILS OF SWIMMING POOL & BLEACHER STAIRS

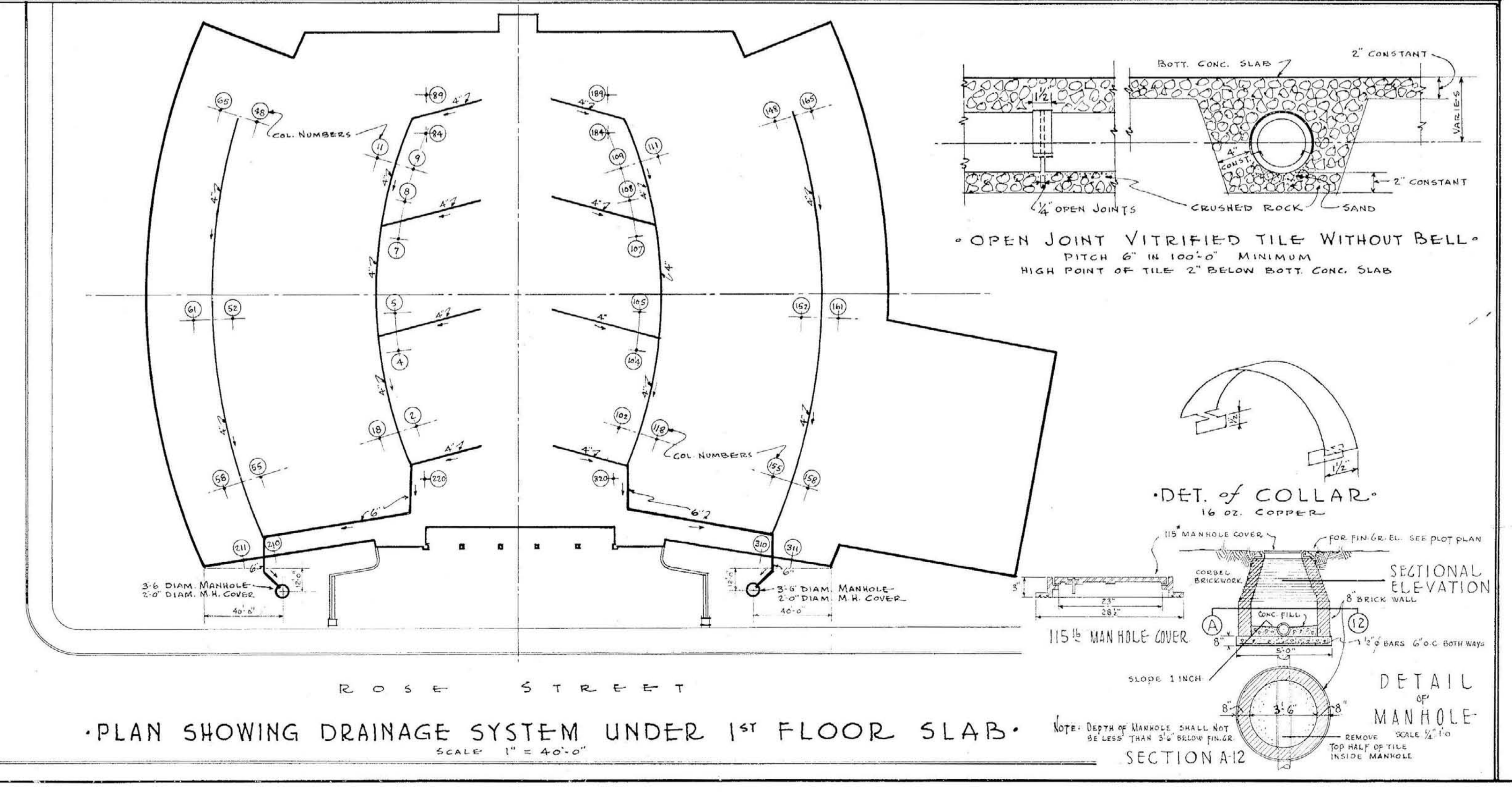

APPROVED JOHN T. GILLIG - ARCHITECT ERNST V. JOHNSON - ARCHITECT ASSOCIATED HUGH MERIWETHER - ARCHITECT ASSOCIATED LEXINGTON, KENTUCKY	PLAN BELOW POOL DECK & DETAILS MEMORIAL AUDITORIUM - FIELD HOUSE UNIVERSITY OF KENTUCKY - LEXINGTON, KENTUCKY DATE 3-1-46 7-12-46	A SHEET NO. 12
--	--	---------------------------------

000635

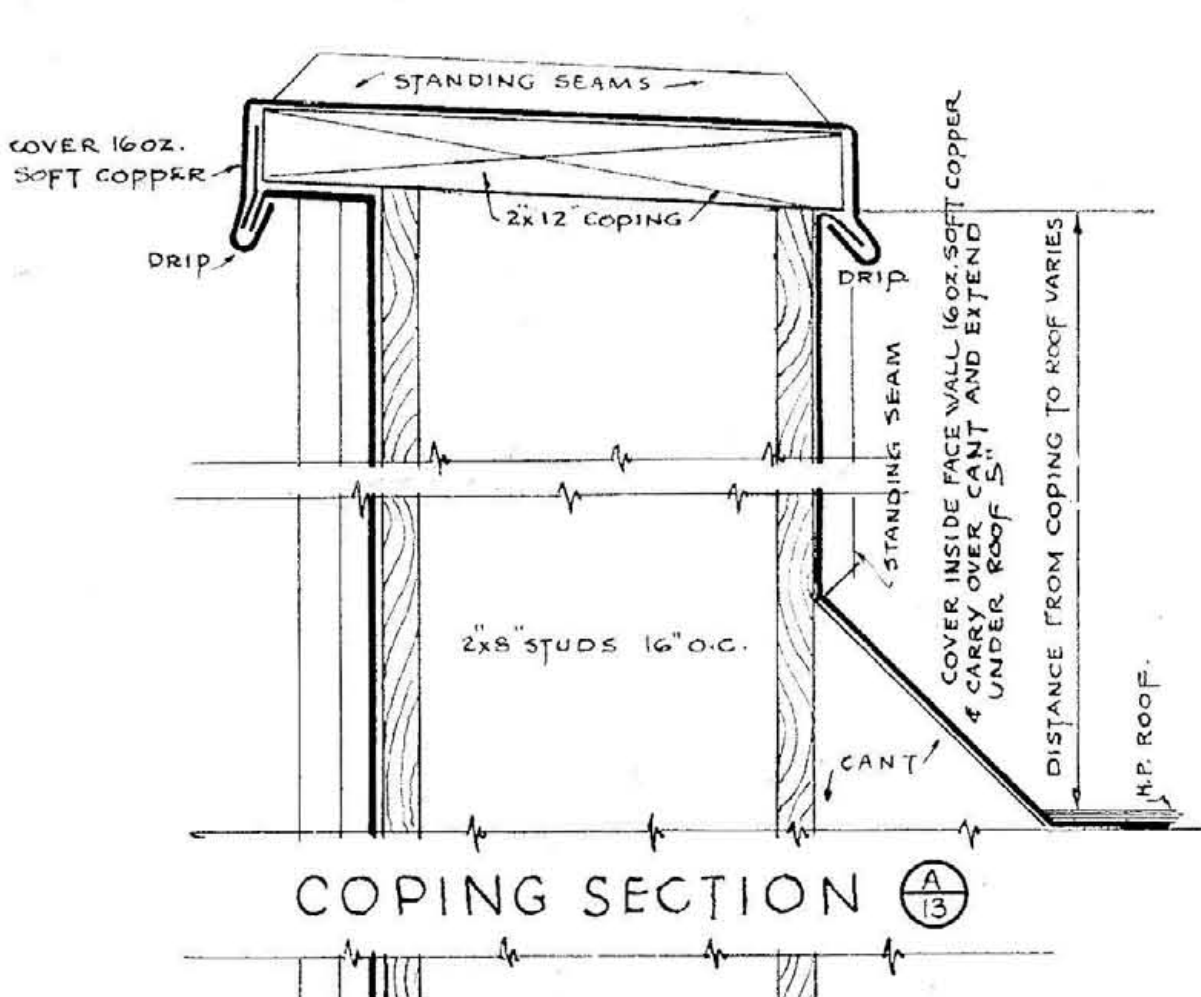

COPING SECTION

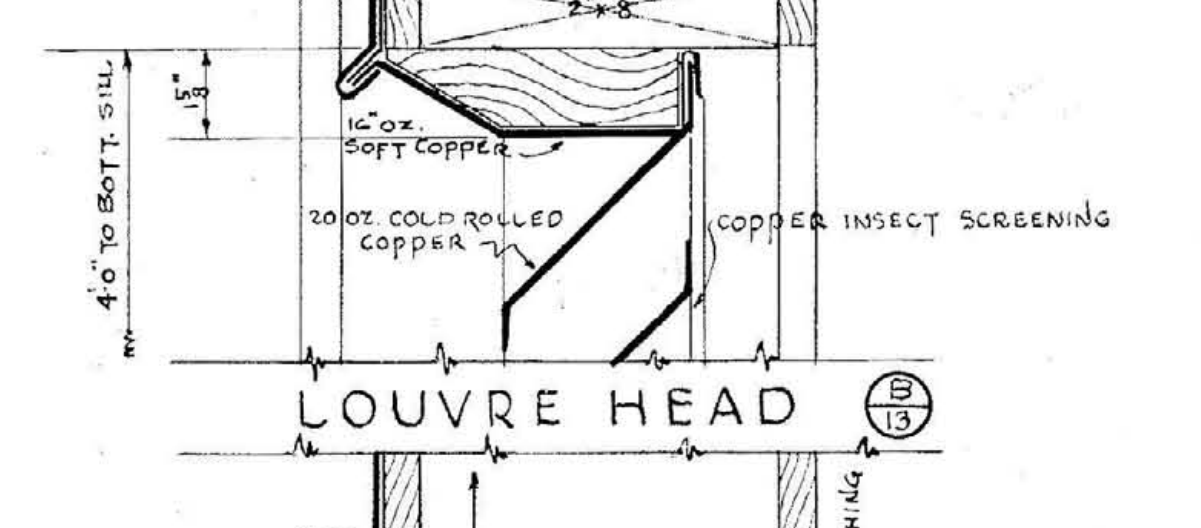

LOUVRE HEAD

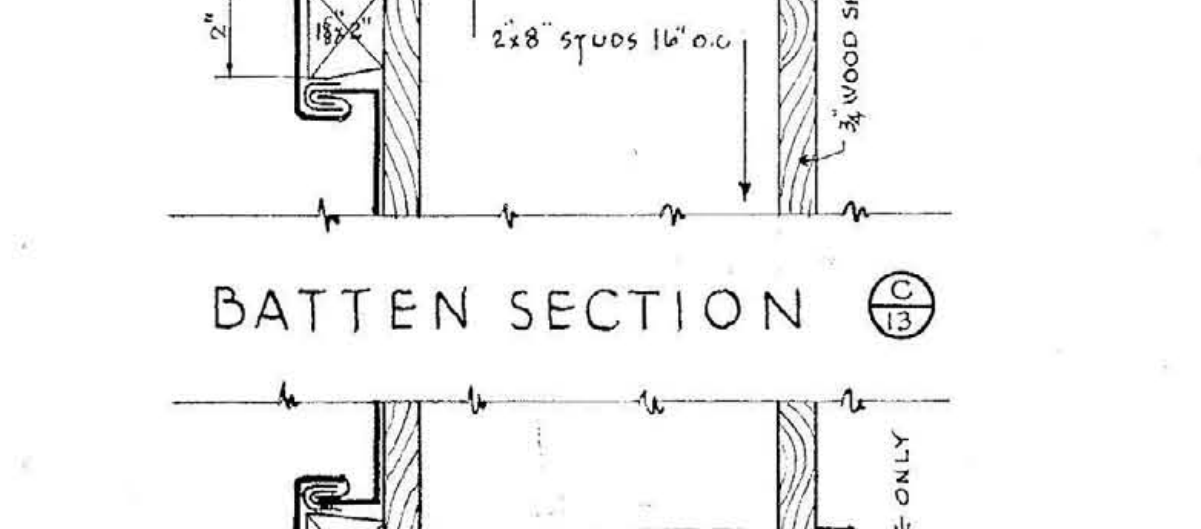

BATTEN SECTION

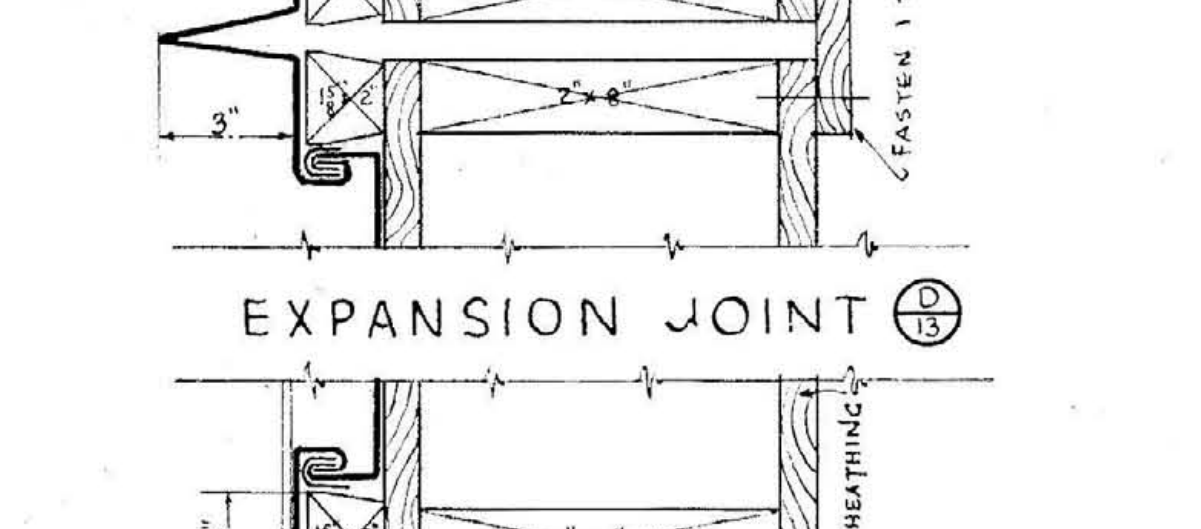

EXPANSION JOINT

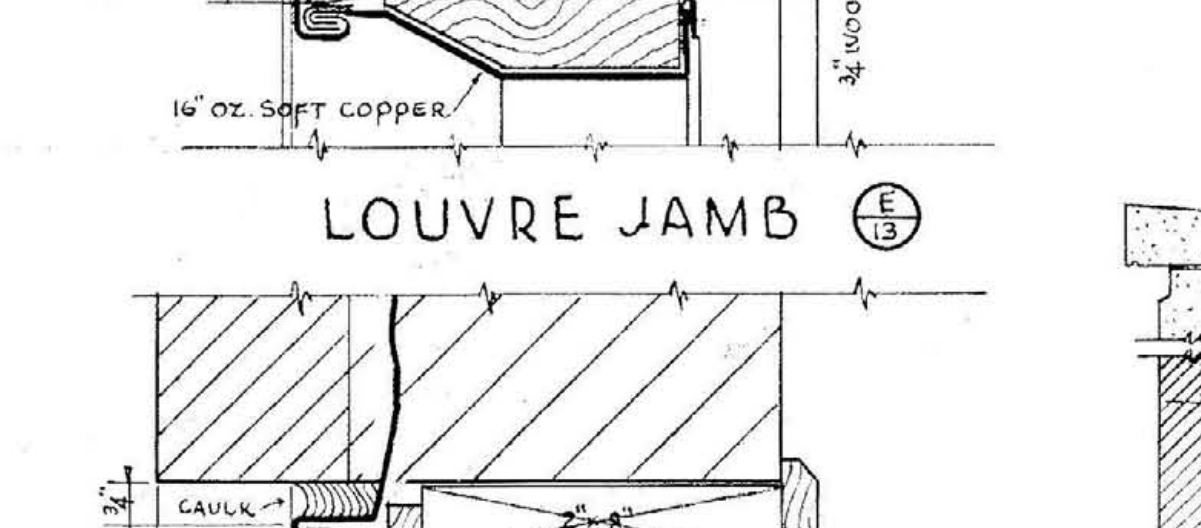

LOUVRE JAMB

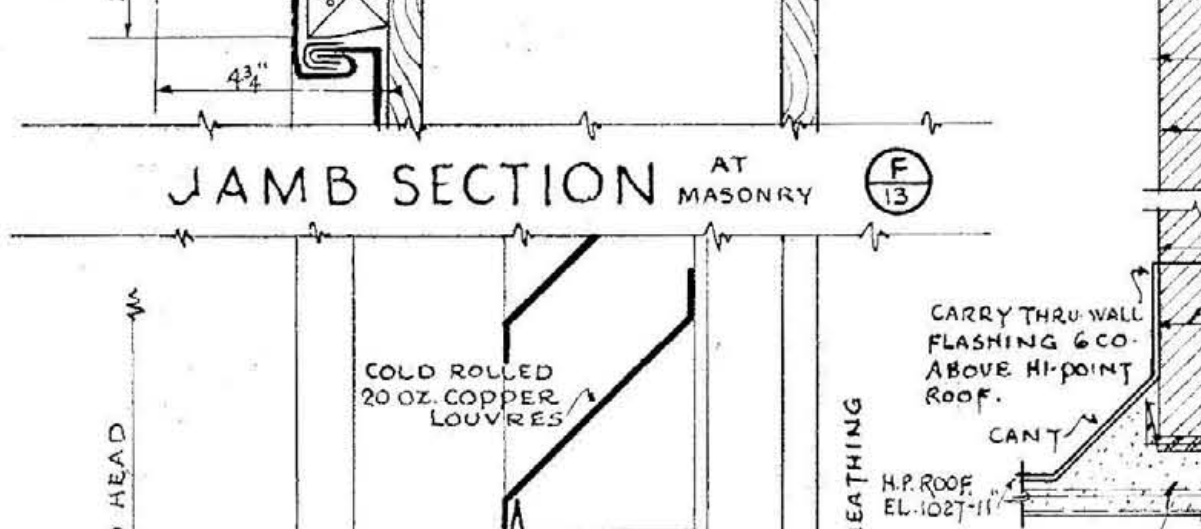

JAMB SECTION AT MASONRY

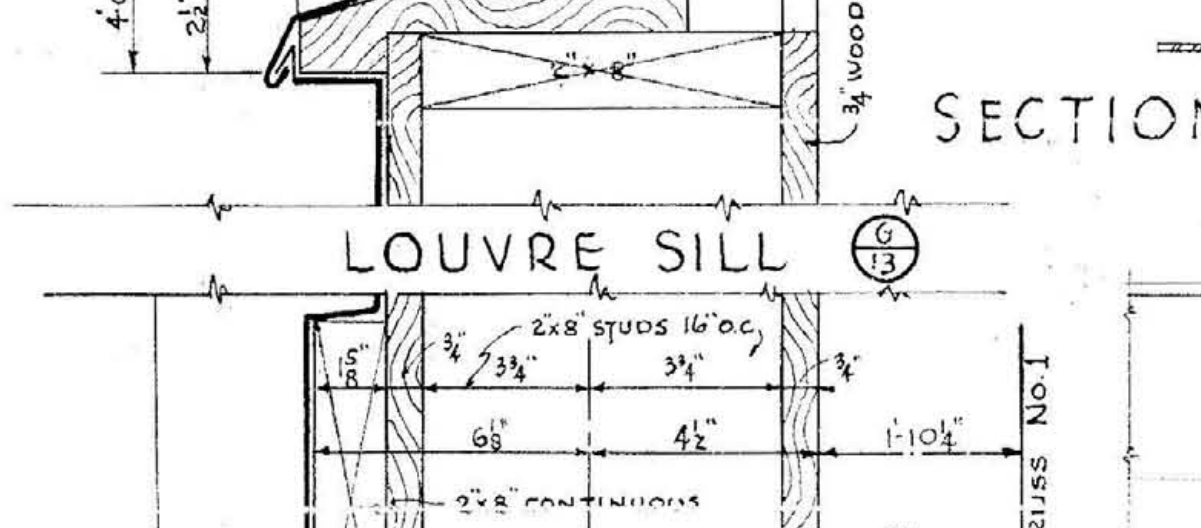

LOUVRE SILL

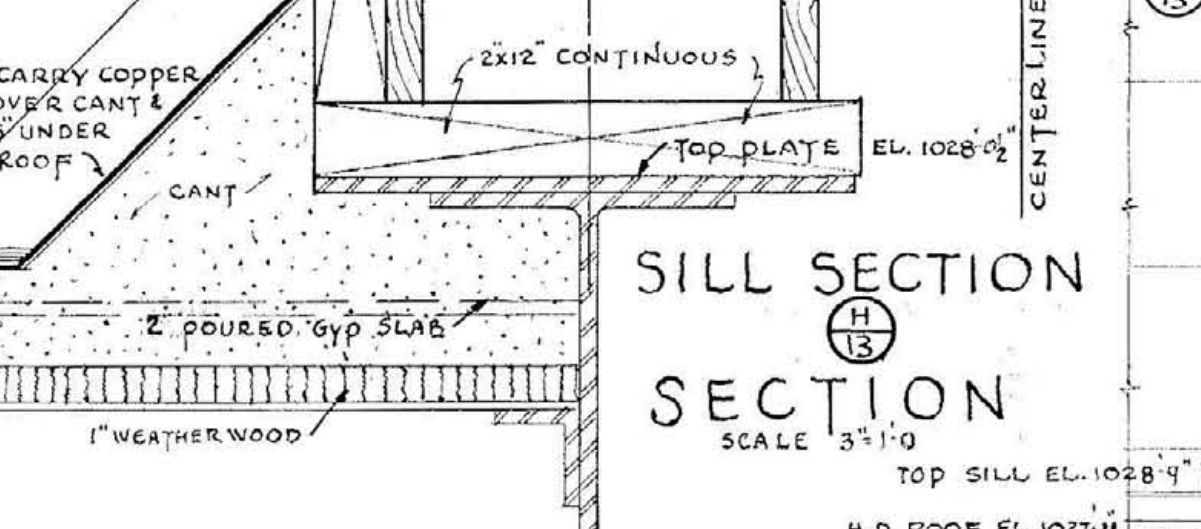

SILL SECTION

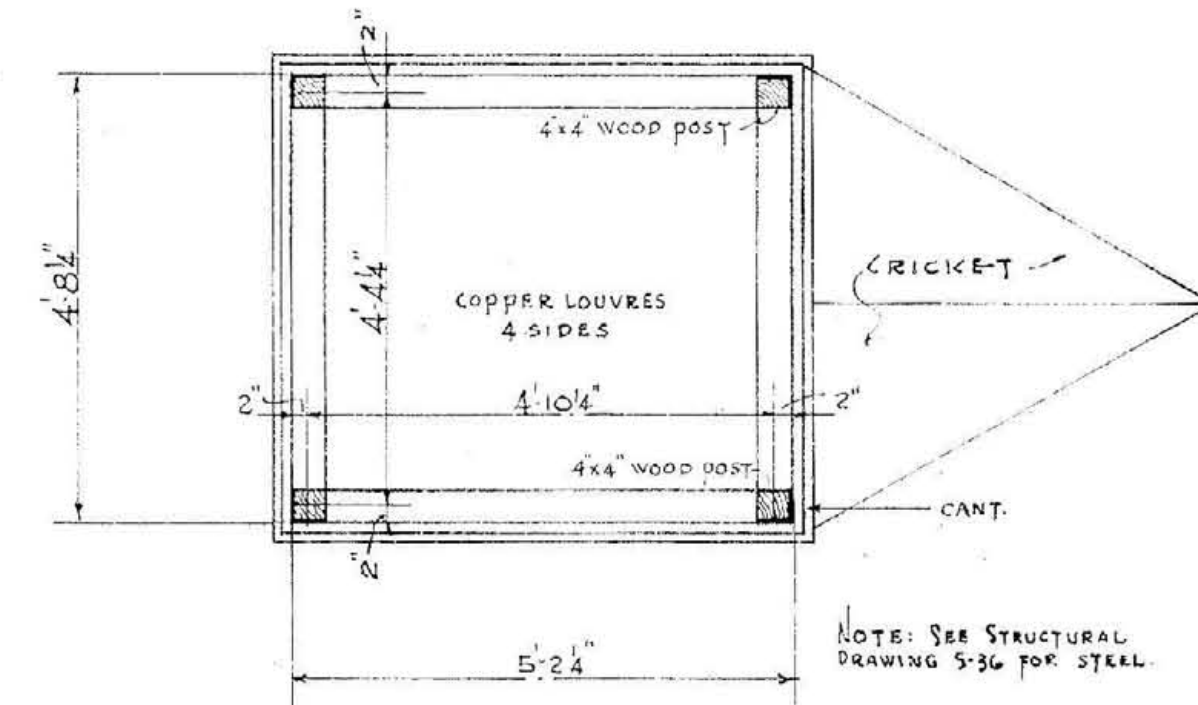

PLAN - PENT HOUSE B

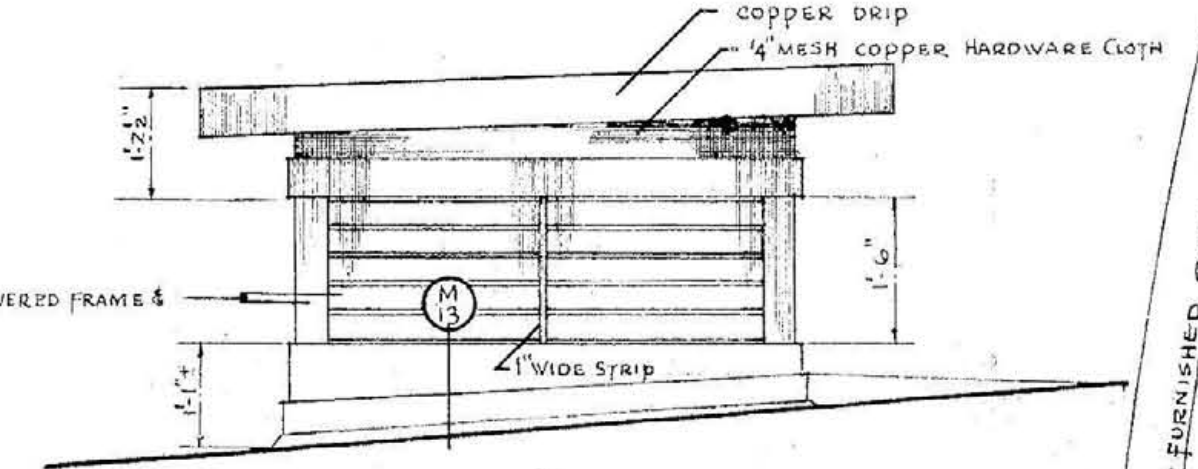

SIDE ELEVATION

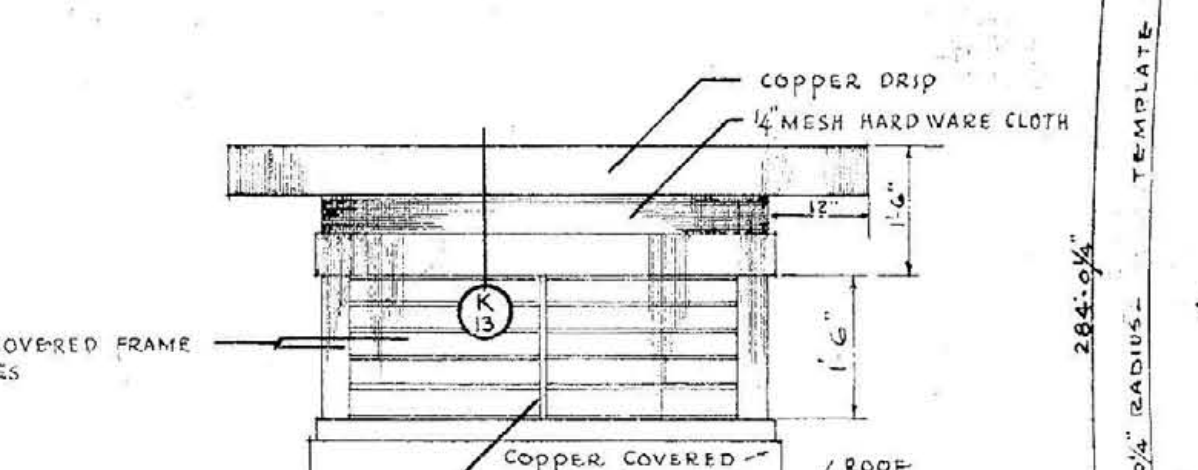

END ELEVATION

DETAILS - PENT HOUSE B

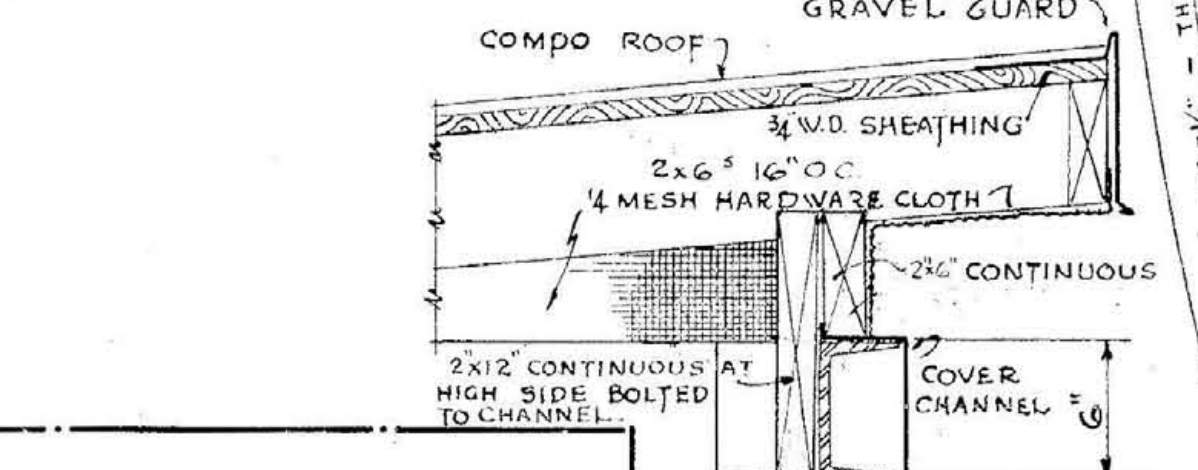

CORNICES & HEAD

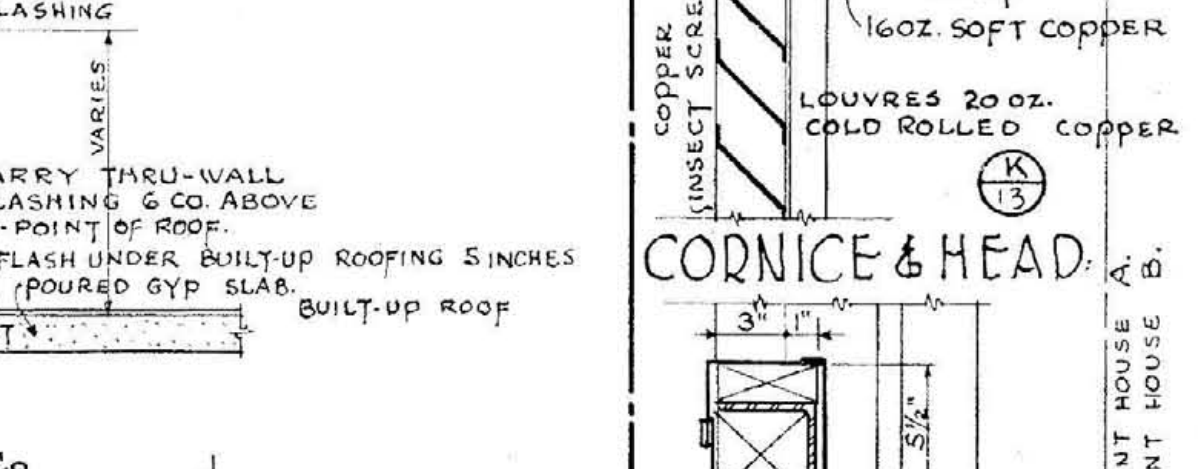

MULLION

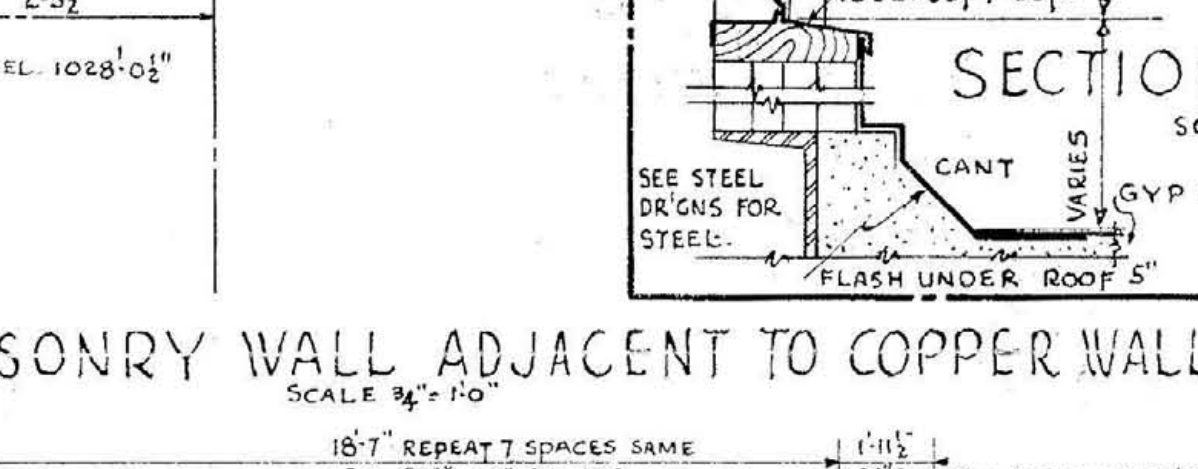

SECTION MASONRY WALL ADJACENT TO COPPER WALL

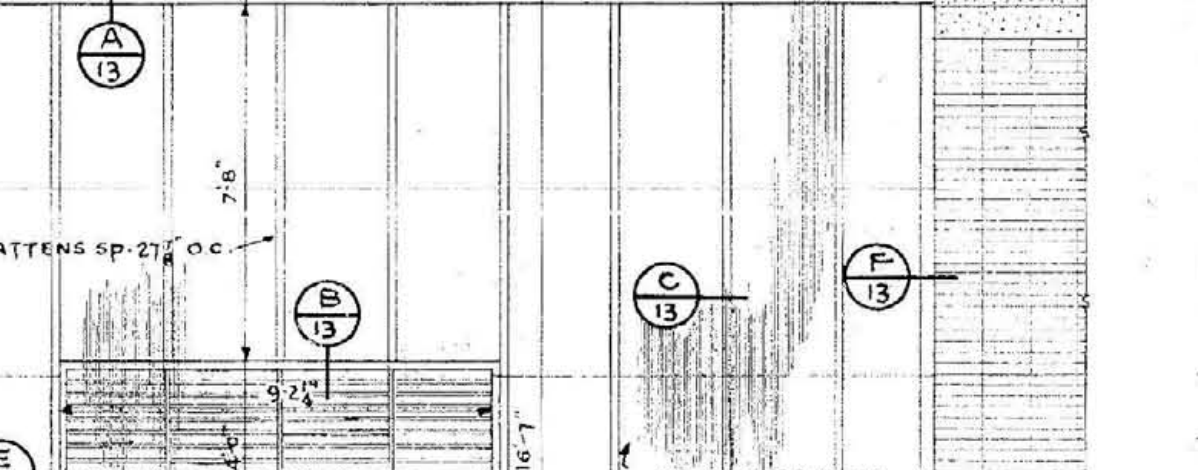

PART ELEVATION

DETAILS OF COPPER CLAD WALL CONSTRUCTION

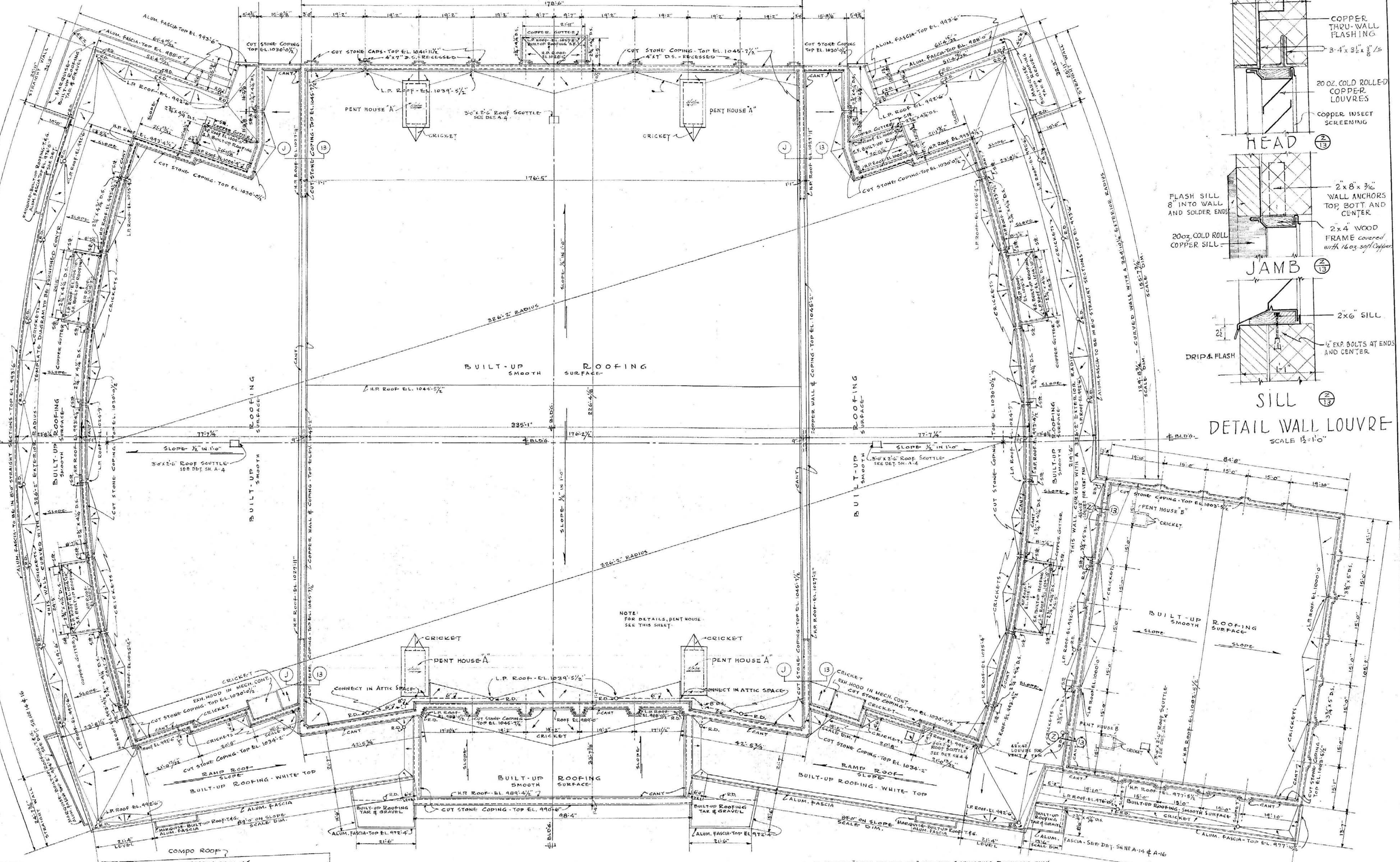

ROOF PLAN

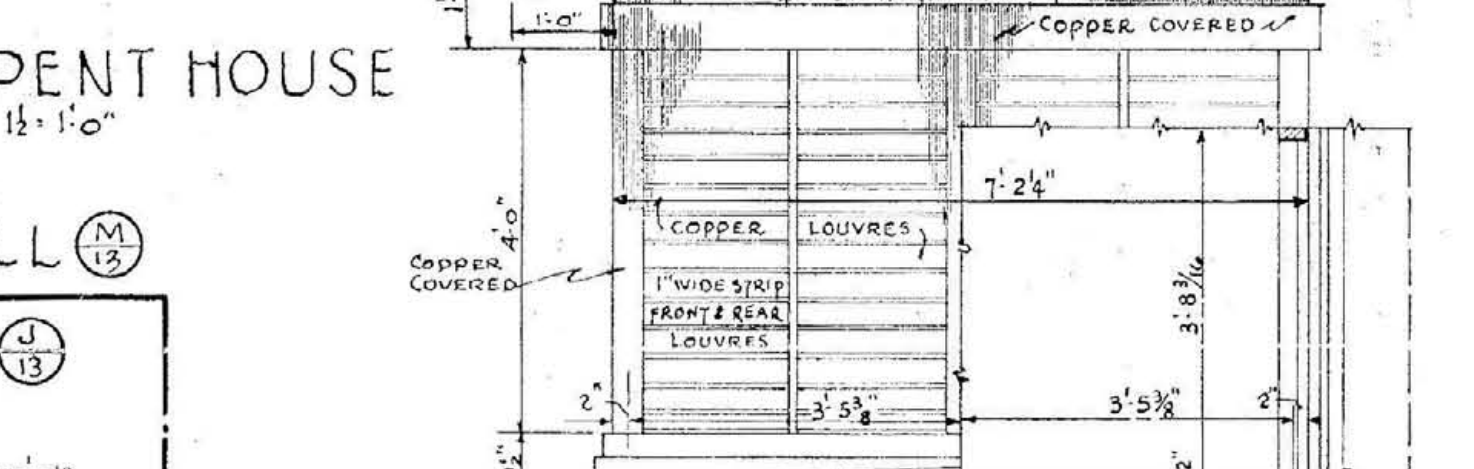

SECTION PENT HOUSE

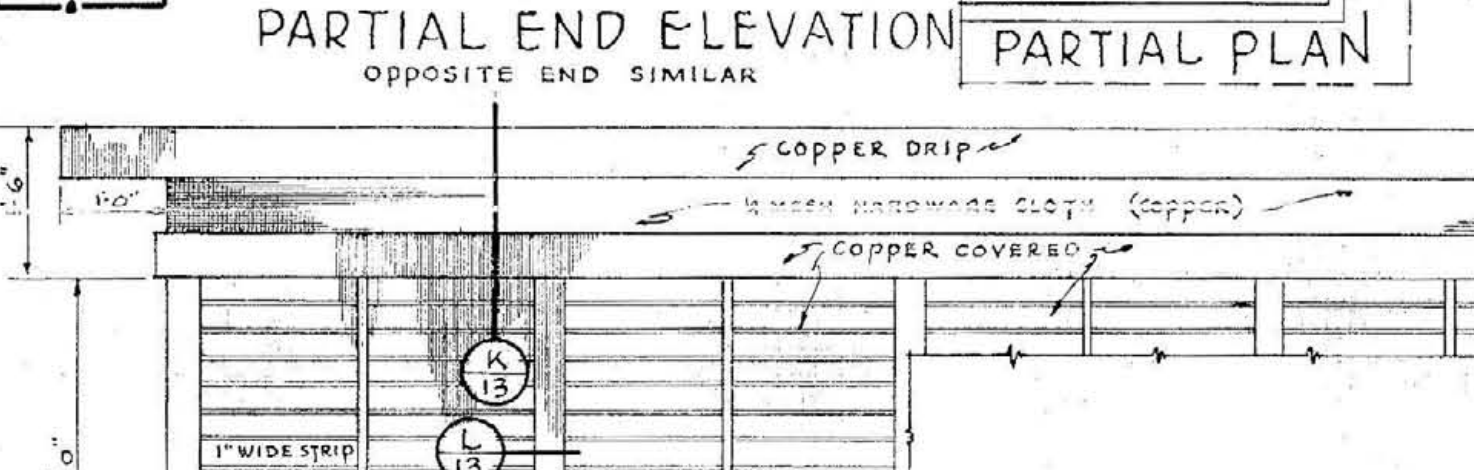

PARTIAL END ELEVATION

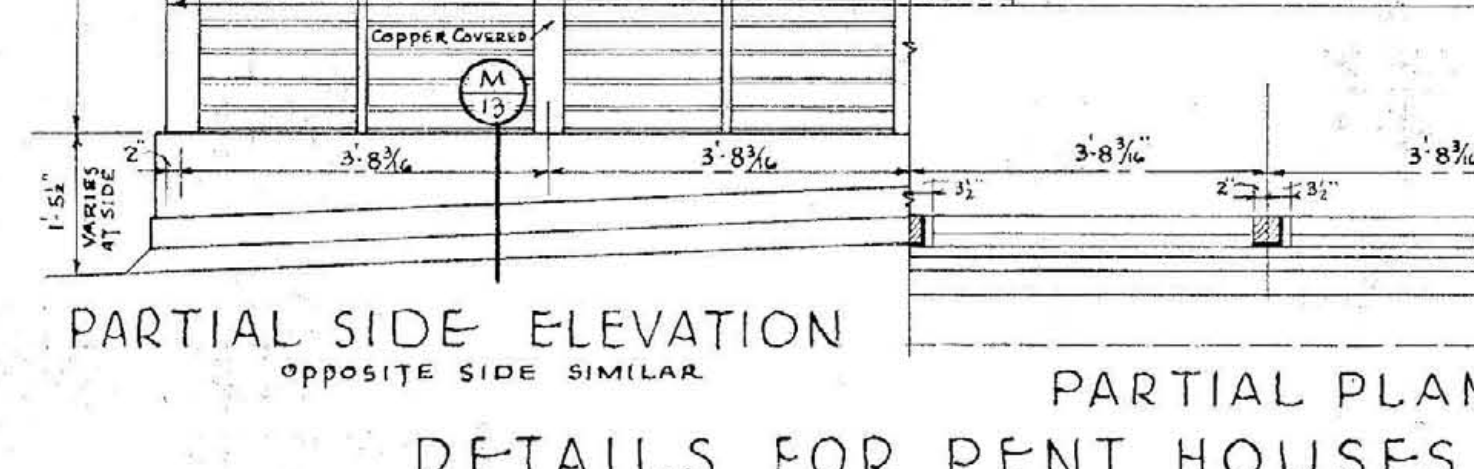

PARTIAL SIDE ELEVATION

DETAILS FOR PENT HOUSES A

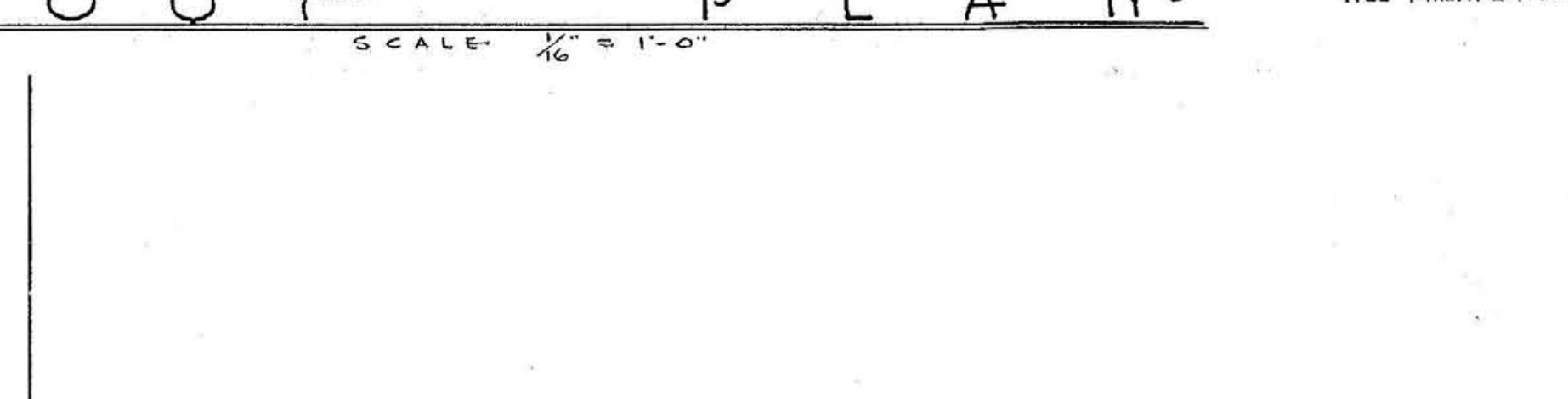

DETAILS D.S. HEADS & SCUPPERS

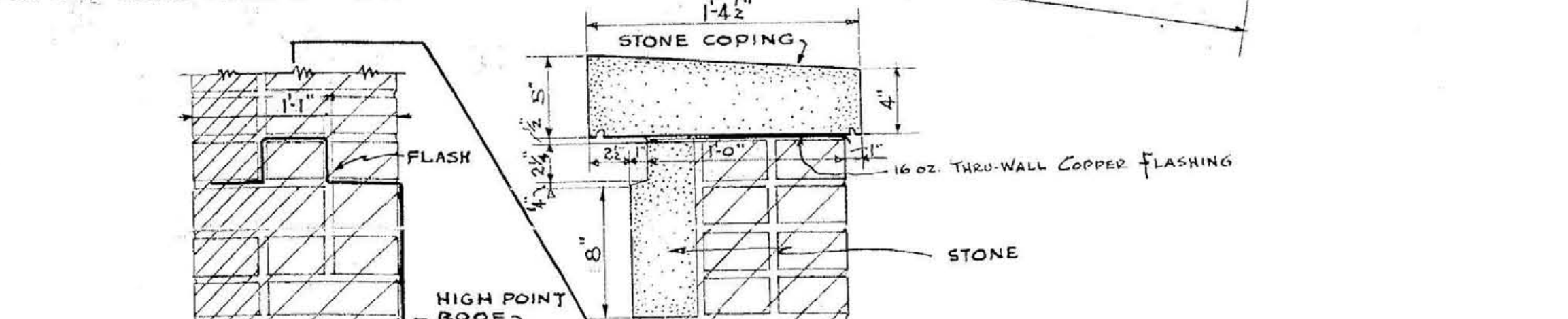

ROOF PLAN & DETAILS

MEMORIAL AUDITORIUM - FIELD HOUSE
UNIVERSITY OF KENTUCKY - LEXINGTON, KENTUCKY

JOHN T. GILLIG - ARCHITECT
ERNST V. JOHNSON - ARCHITECT ASSOCIATED
HUGH MERIWETHER - ARCHITECT ASSOCIATED
LEXINGTON, KENTUCKY

SHEET NO. 13
DATE 3-1-46
7-12-46

000636

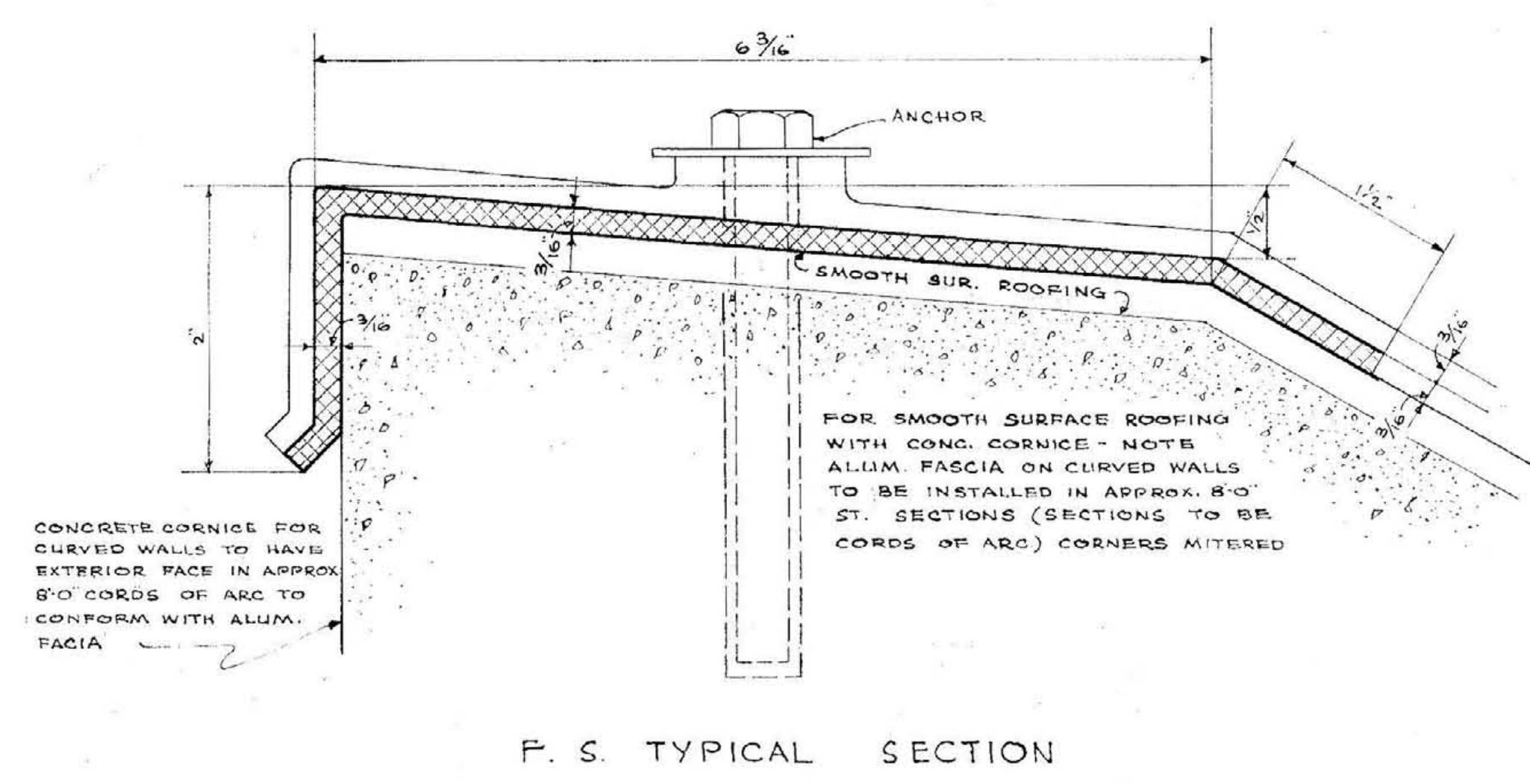
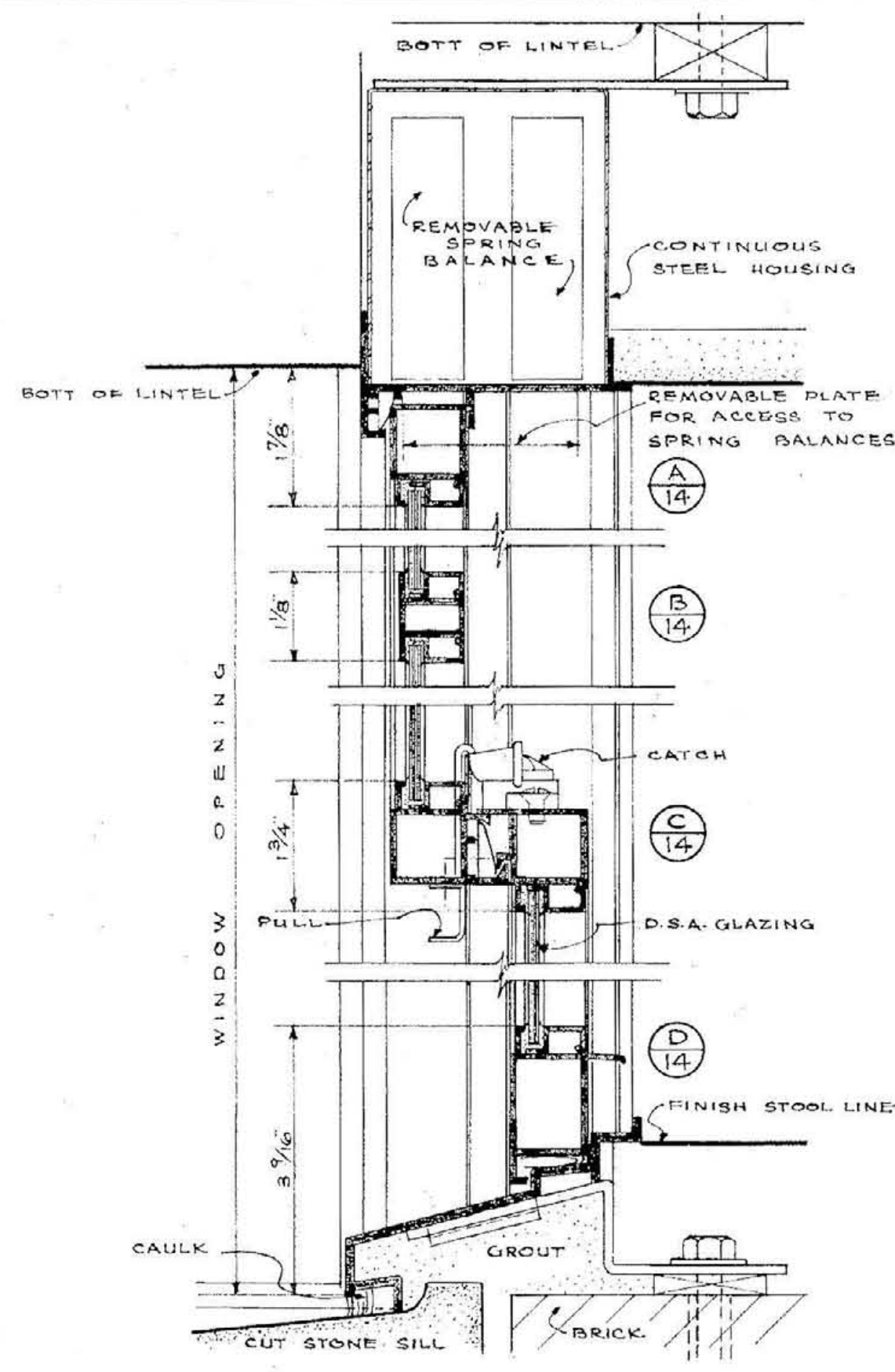

ALUMINUM FASCIA DETAILS

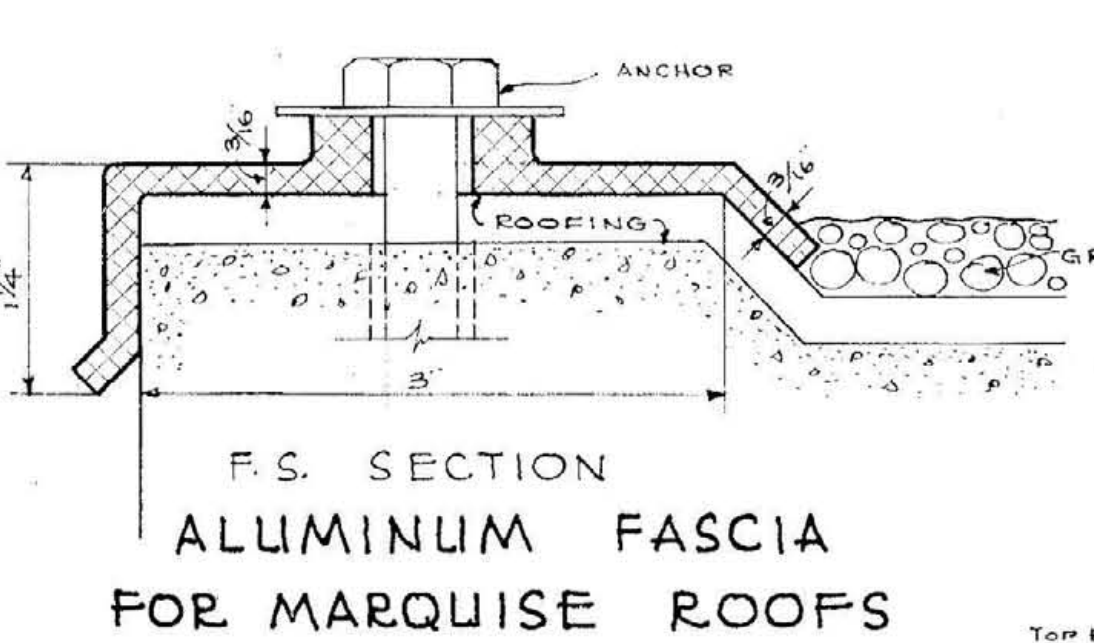
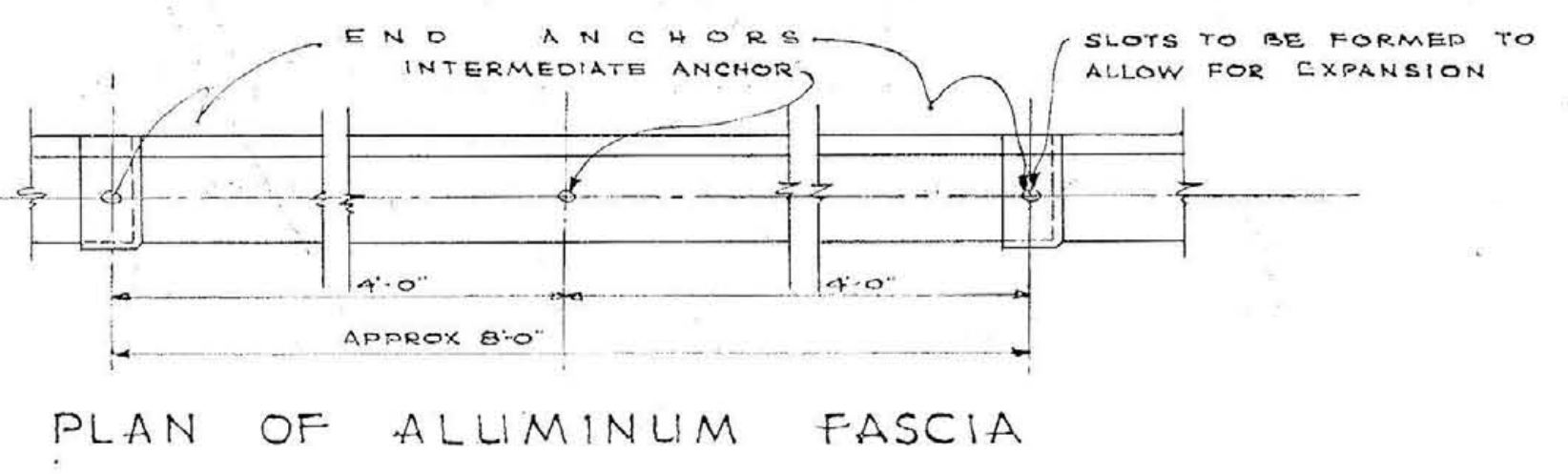
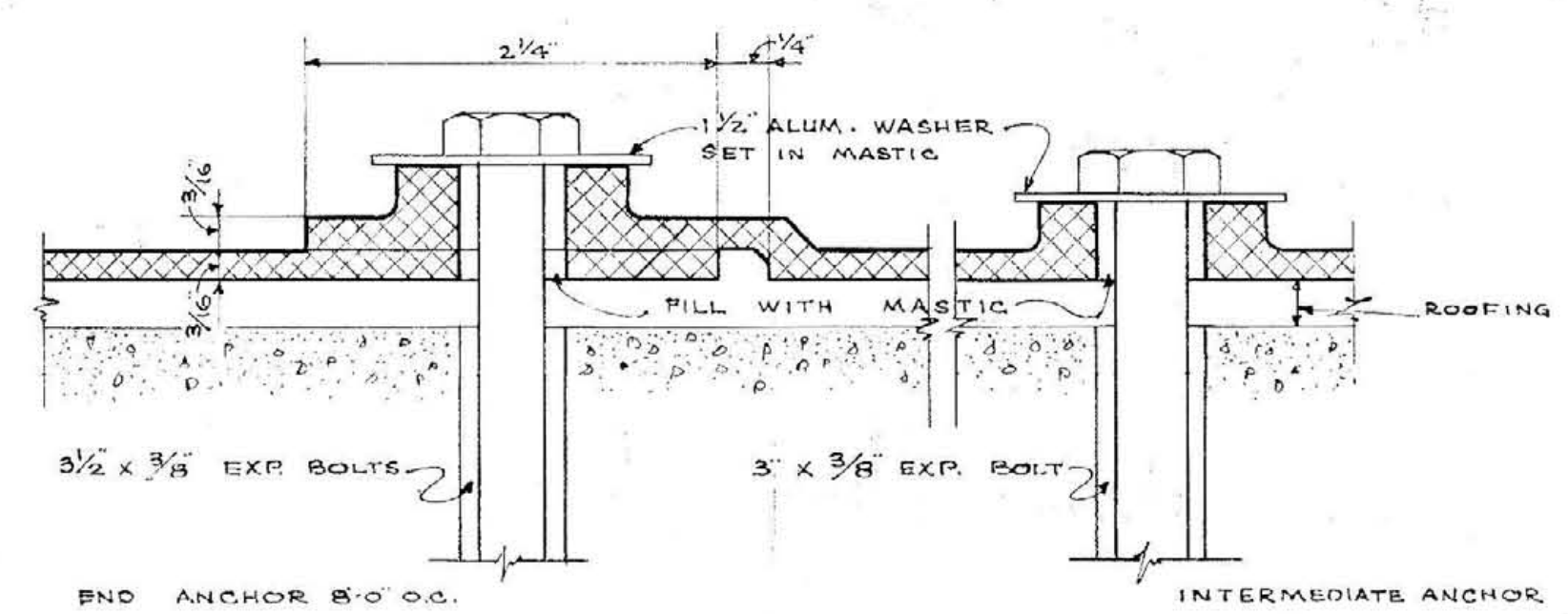

DETAIL OF DOUBLE HUNG WINDOWS
WINDOW SCHEDULE

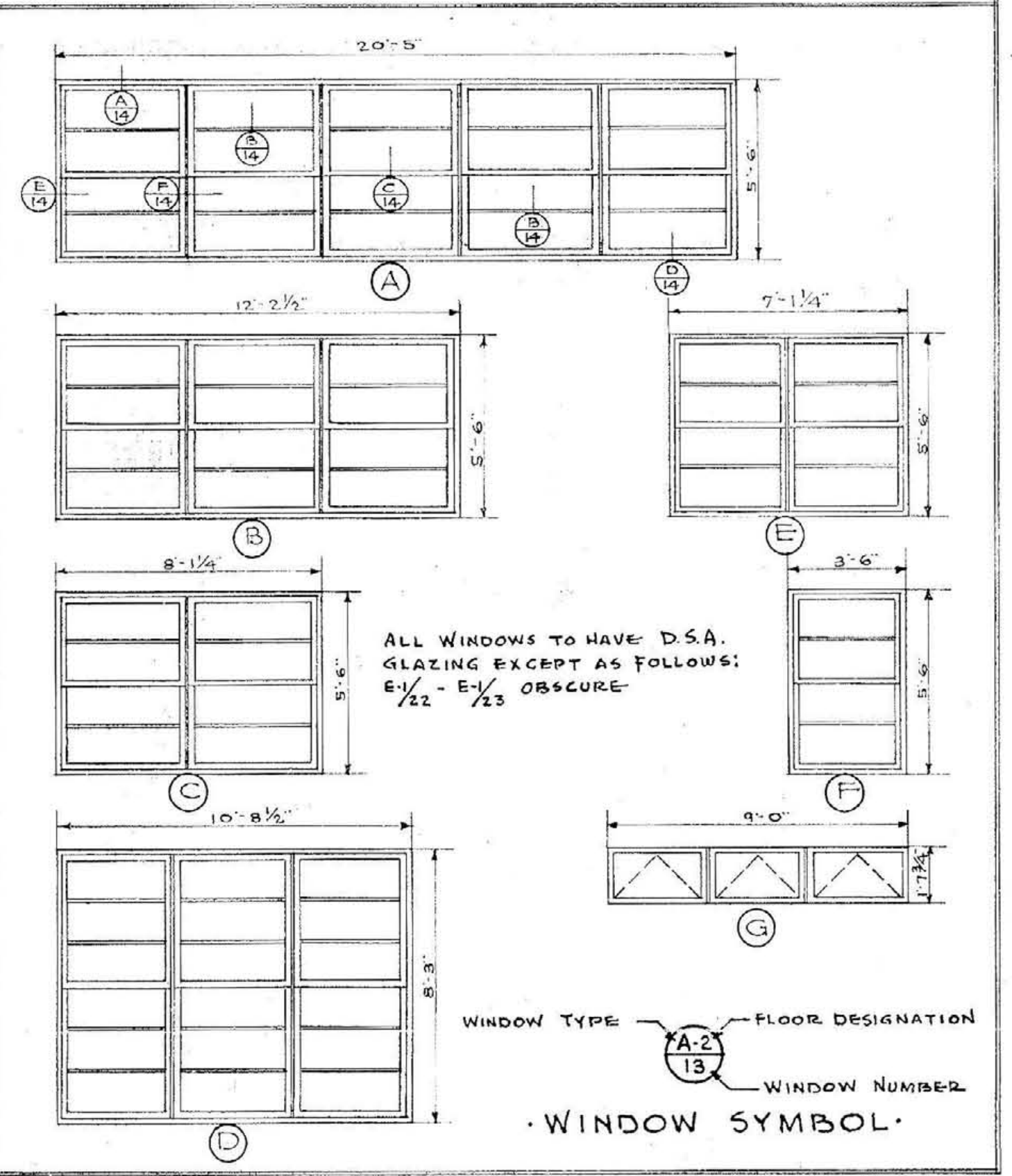

GLASS BLOCK SCHEDULE

PLAN MARK	NO OF GL. BLOCK WIDTH	NO OF GL. BLOCK HEIGHT	REMARKS
A	15	12	SEE DETAIL SH. NO A-5
B	7 1/2	7 1/2	" " " " A-5
C	14	15	" " " " A-3 & 4
D	12	21	" " " " A-4
E	14	21	" " " " A-4
F	5	2.7	" " " " A-21
G	5	4.9	" " " " A-22
H	5	4.9	" " " " A-22
J	5	6	" " " " A-23
K	16	6	" " " " A-23
L	16	30	" " " " A-18

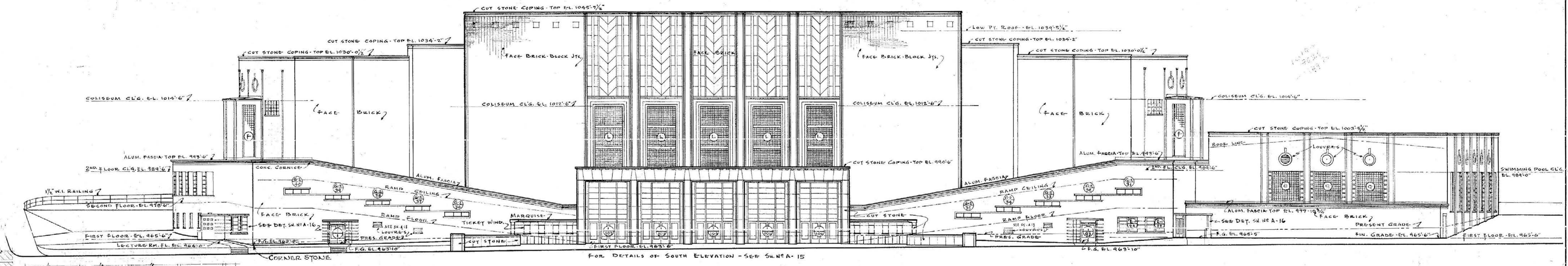
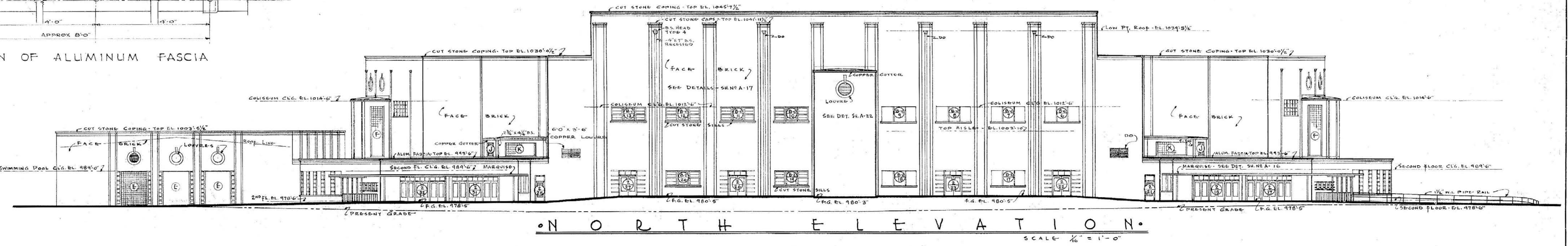
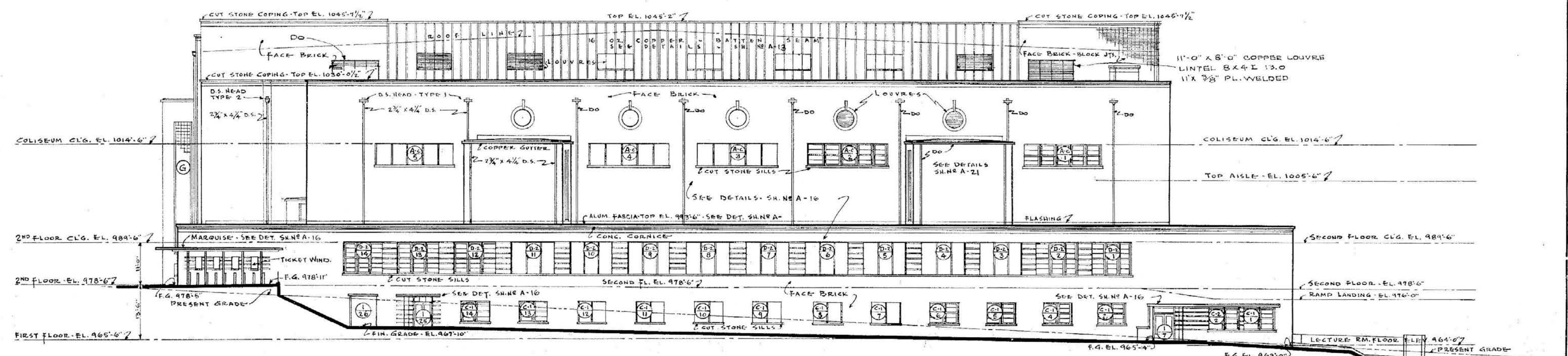
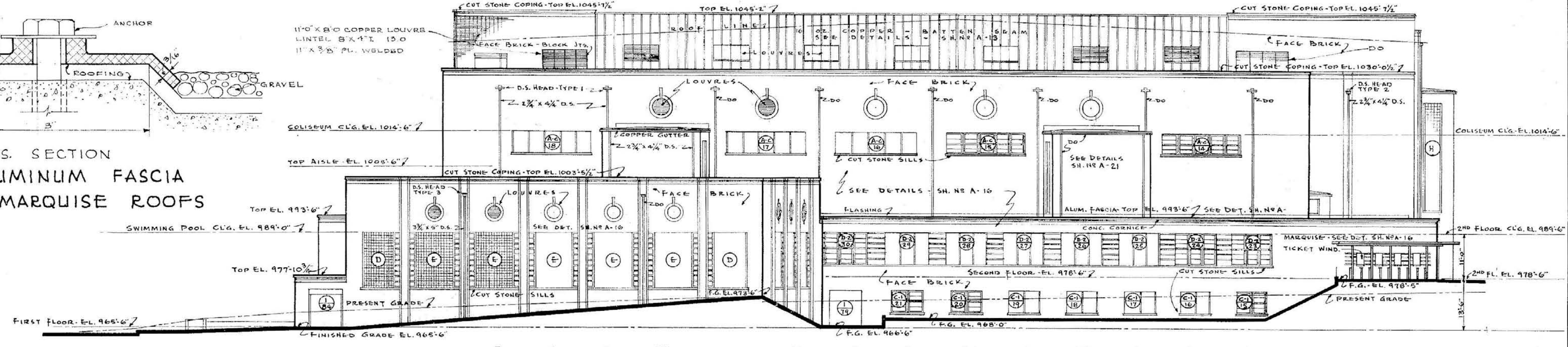
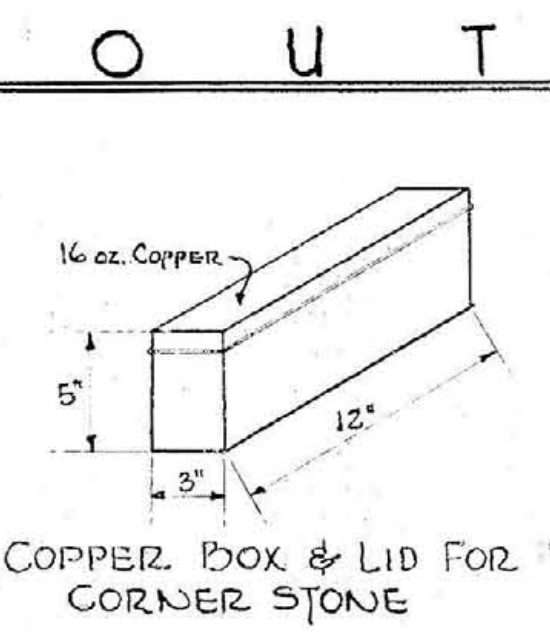
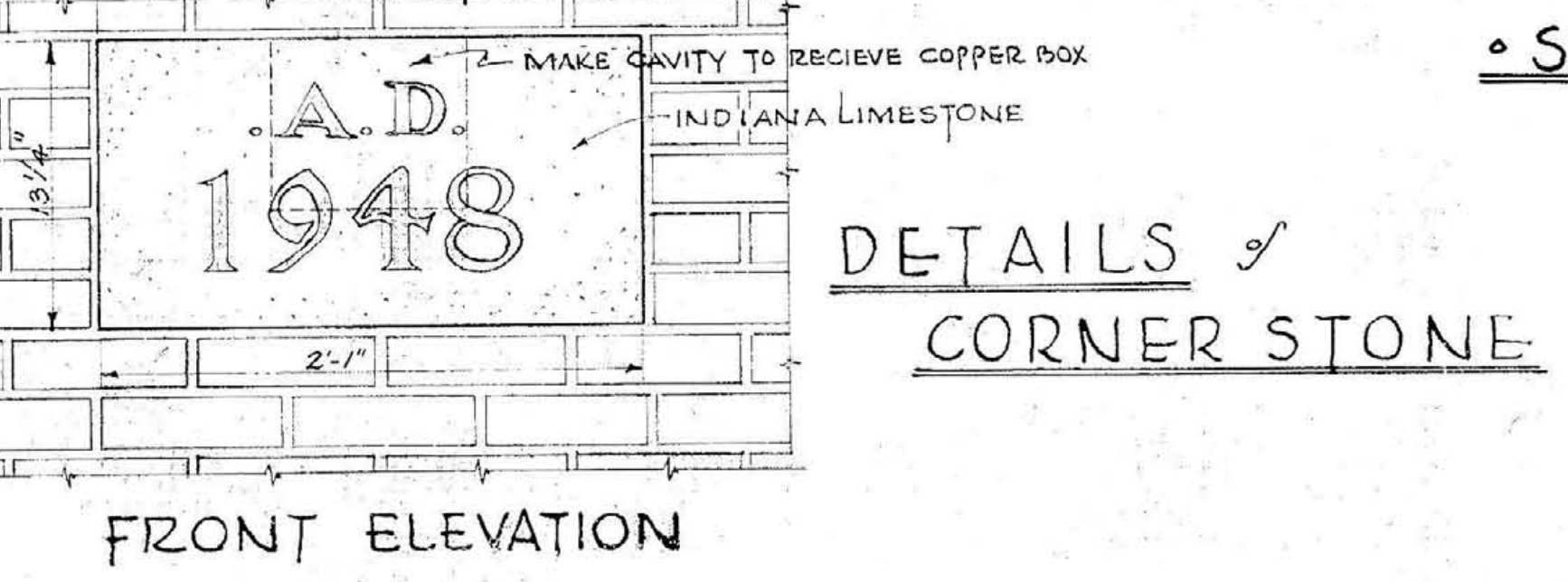

ELEVATIONS
 MEMORIAL AUDITORIUM - FIELD HOUSE
 UNIVERSITY OF KENTUCKY - LEXINGTON, KENTUCKY
 JOHN T. GILLIG - ARCHITECT
 ERNST V. JOHNSON - ARCHITECT ASSOCIATED
 HUGH MERIWETHER - ARCHITECT ASSOCIATED
 LEXINGTON, KENTUCKY
 SHEET NO. 14
 DATE 3-1-46

000627

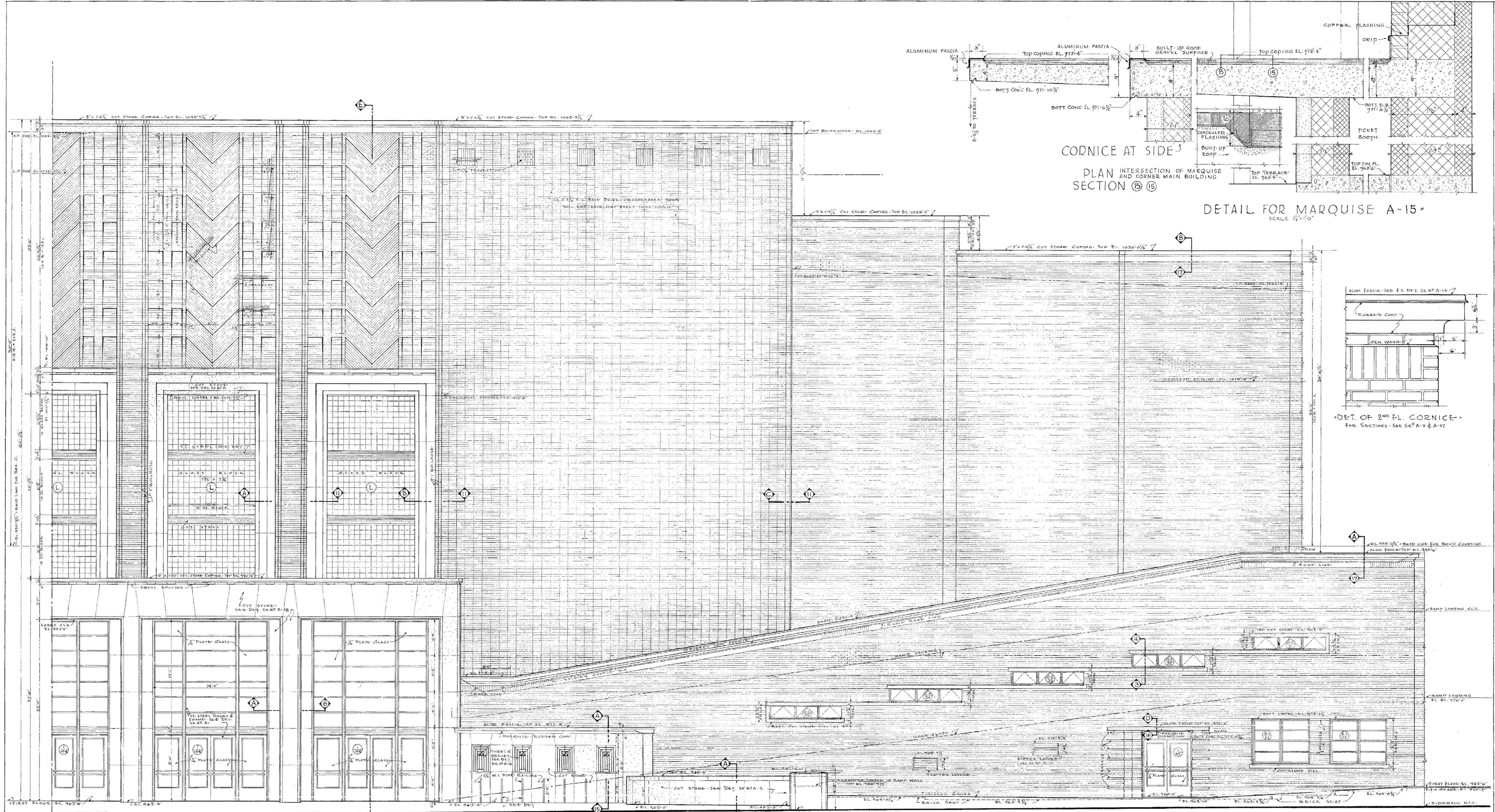

CORNICE AT SIDE
 PLAN INTERSECTION OF MARQUISE
 AND CORNER MAIN BUILDING
 SECTION (15)

DETAIL FOR MARQUISE A-15
 SCALE 1/2" = 1'-0"

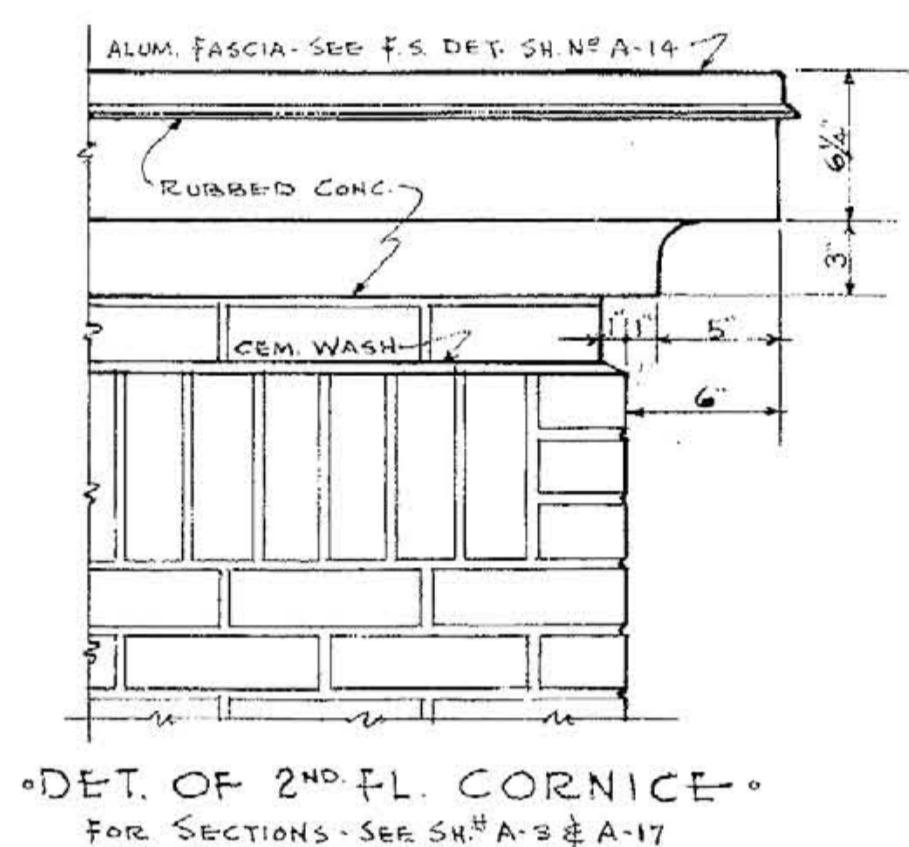

DET. OF 2ND FL. CORNICE
 FOR SECTIONS - SEE SH. A-3 & A-17

DETAIL - ONE-HALF SOUTH ELEVATION
 SCALE 1/4" = 1'-0"

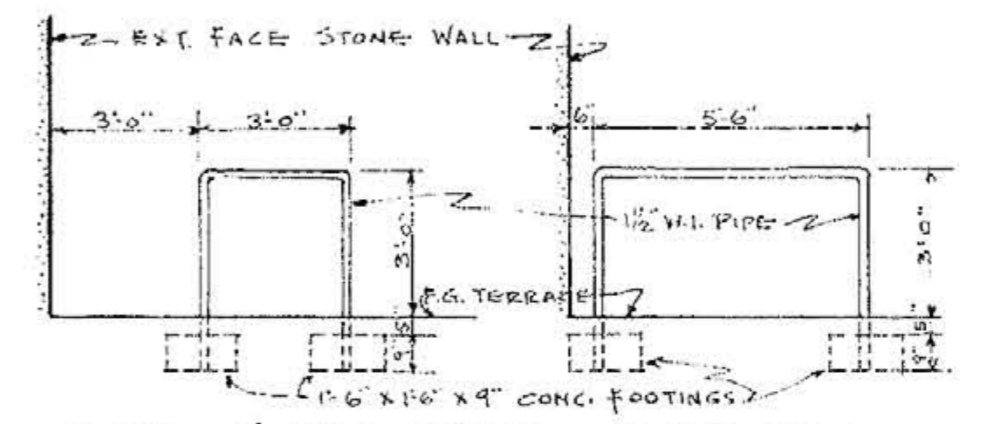

DET. of W.I. PIPE RAILING
 AT SOUTH ENTRANCE TICKET WIND.

DETAILED R.V.J.T.P. TRACED R.V.J.T.P. CHECKED R.V.J.T.P. APPROVED	<p>DETAIL - SOUTH ELEVATION.</p> <p>MEMORIAL AUDITORIUM - FIELD HOUSE UNIVERSITY OF KENTUCKY - LEXINGTON, KENTUCKY</p> <p>JOHN T. GILLIG - ARCHITECT ERNST V. JOHNSON - ARCHITECT ASSOCIATED HUGH MERIWETHER - ARCHITECT ASSOCIATED LEXINGTON, KENTUCKY</p>	<p>A</p> <p>SHEET NO 15</p> <p>DATE 3-1-46</p>
--	---	--

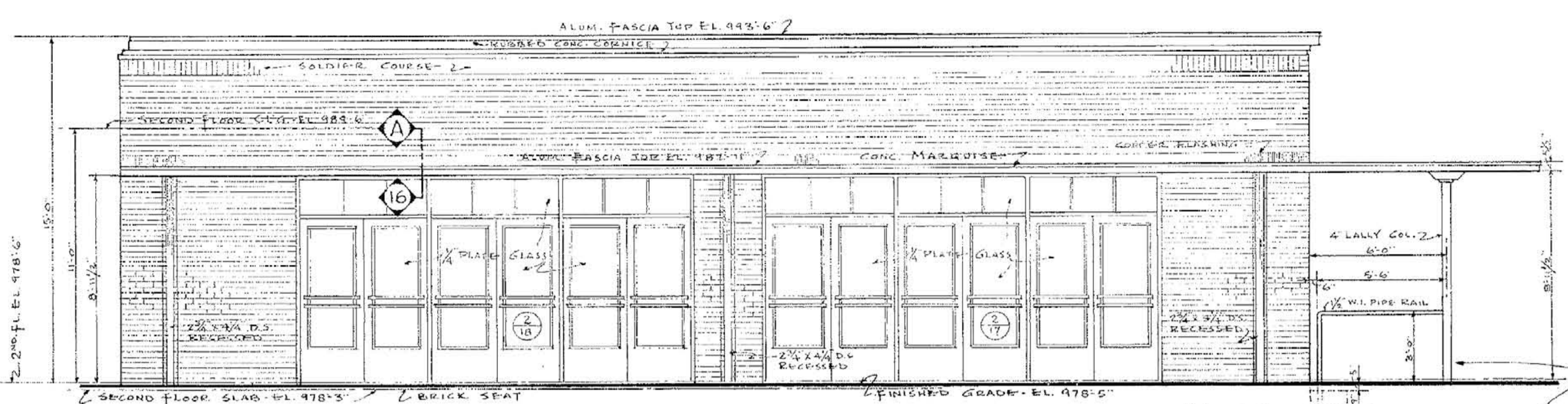

° DET. of NORTH ELEVATION AT ENT. DOORS No 3/7 - 3/18
 NORTH ELEVATION AT ENTRANCE DOORS No 3/7 - 3/18 SAME EXCEPT OPPOSITE HAND - SCALE 1/4" = 1'-0"

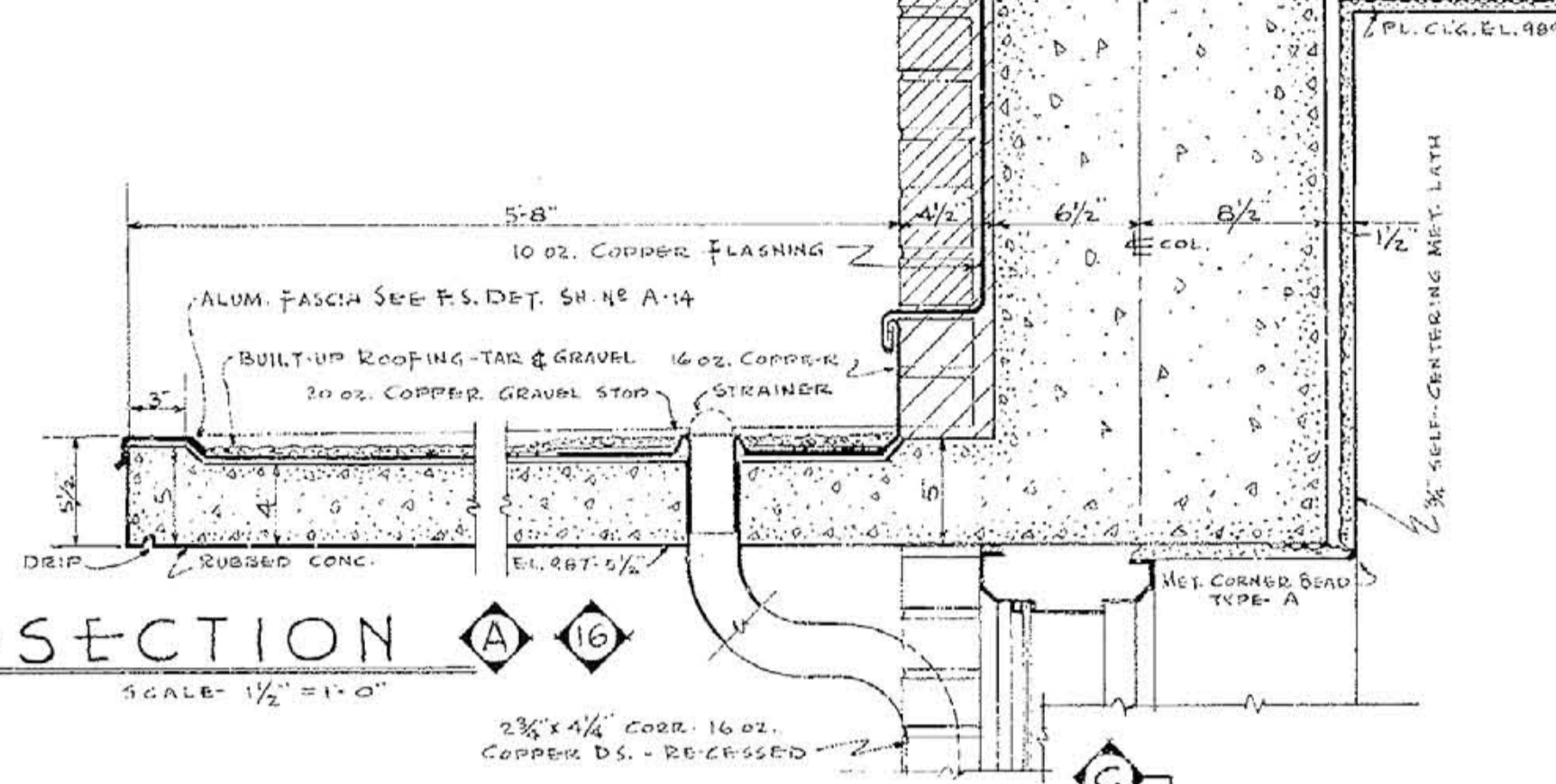

° SECTION A-A
 SCALE 1/2" = 1'-0"

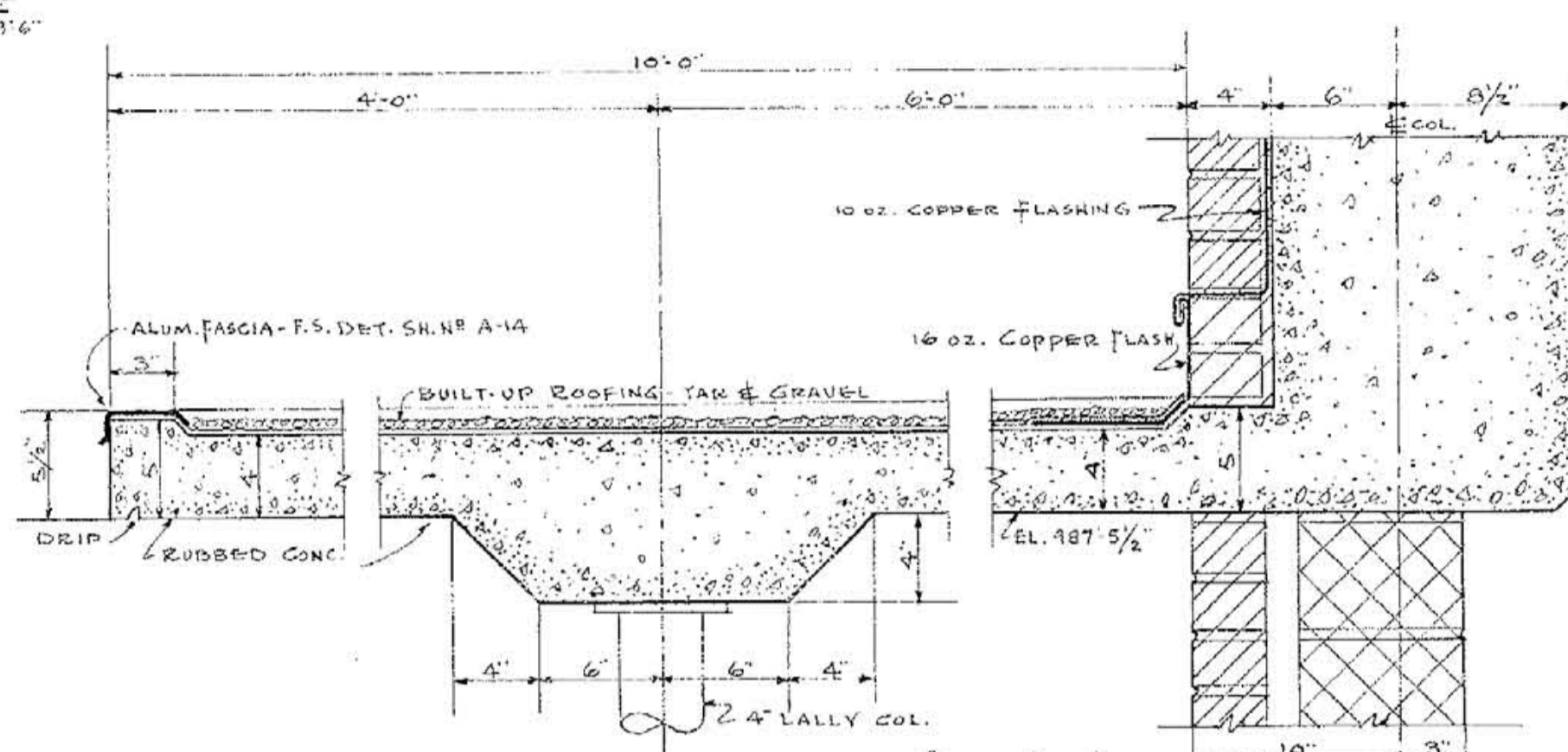

° SECTION B-B
 SCALE 1/2" = 1'-0"

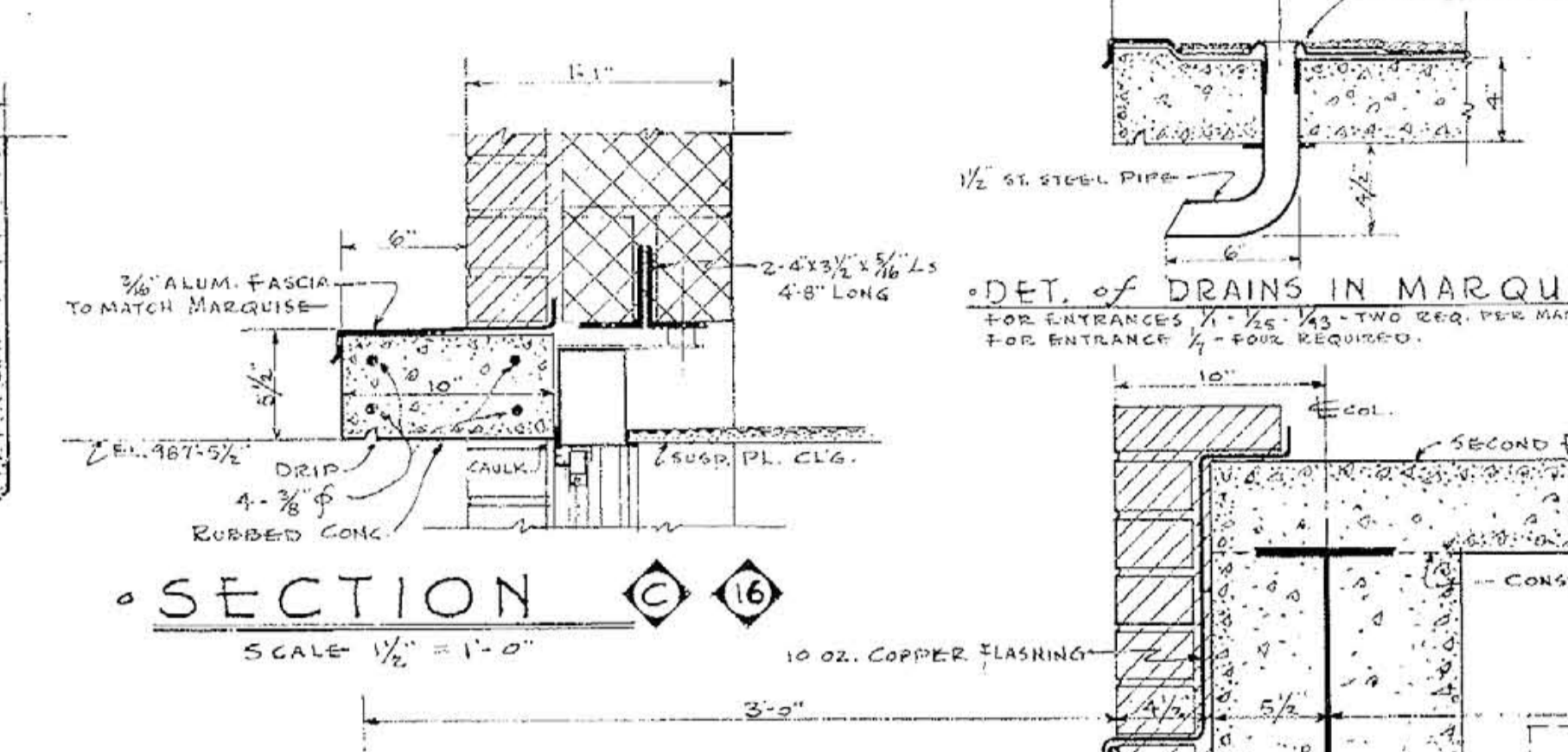

° SECTION C-C
 SCALE 1/2" = 1'-0"



° DETAIL of WEST ELEVATION (REVOLVED)
 SCALE 1/4" = 1'-0"

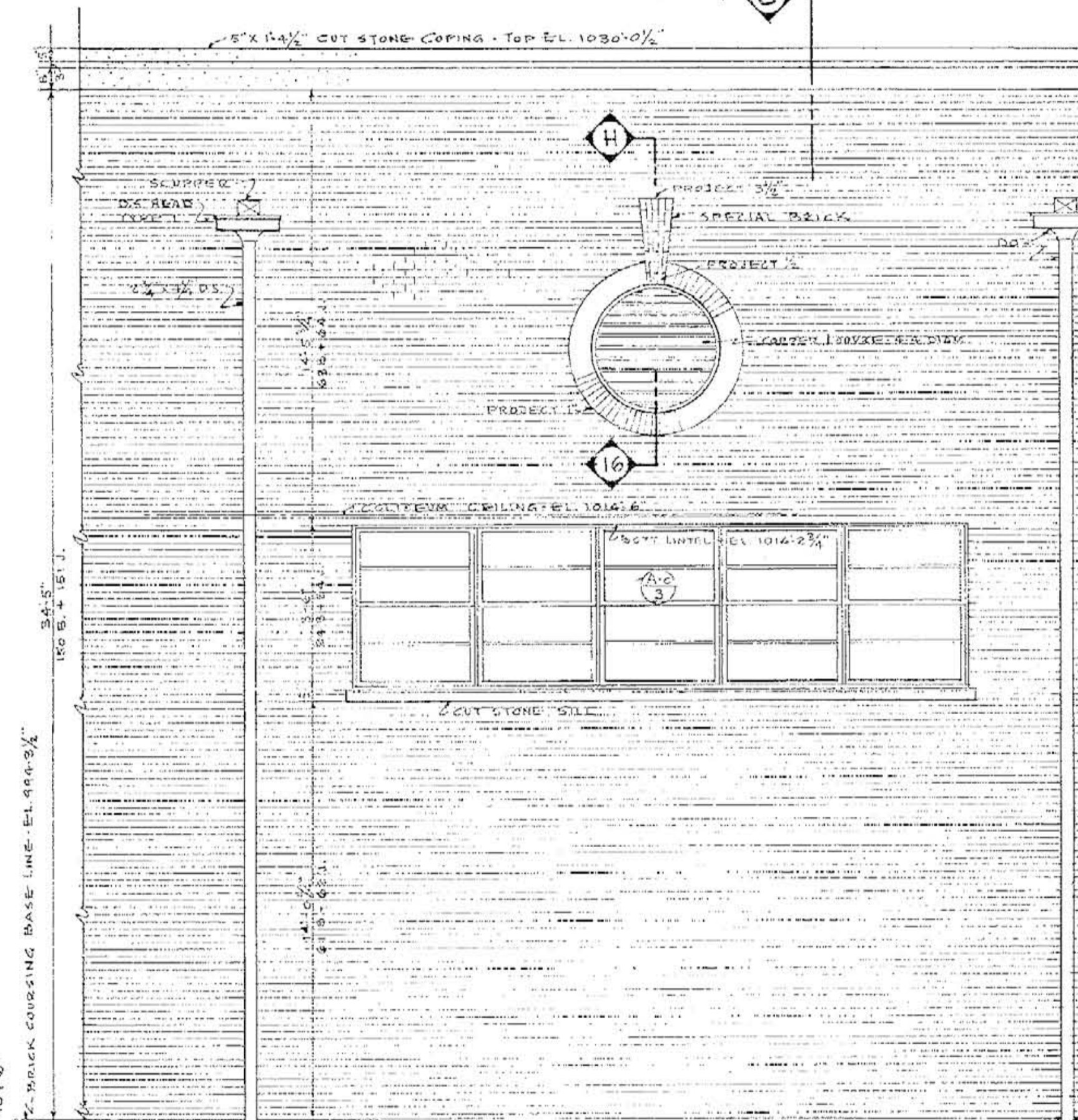

° DETAIL of WEST ELEVATION
 NOTE - EAST ELEVATION SAME EXCEPT FOR FIN. GRADE (REVOLVED)
 SCALE 1/4" = 1'-0"

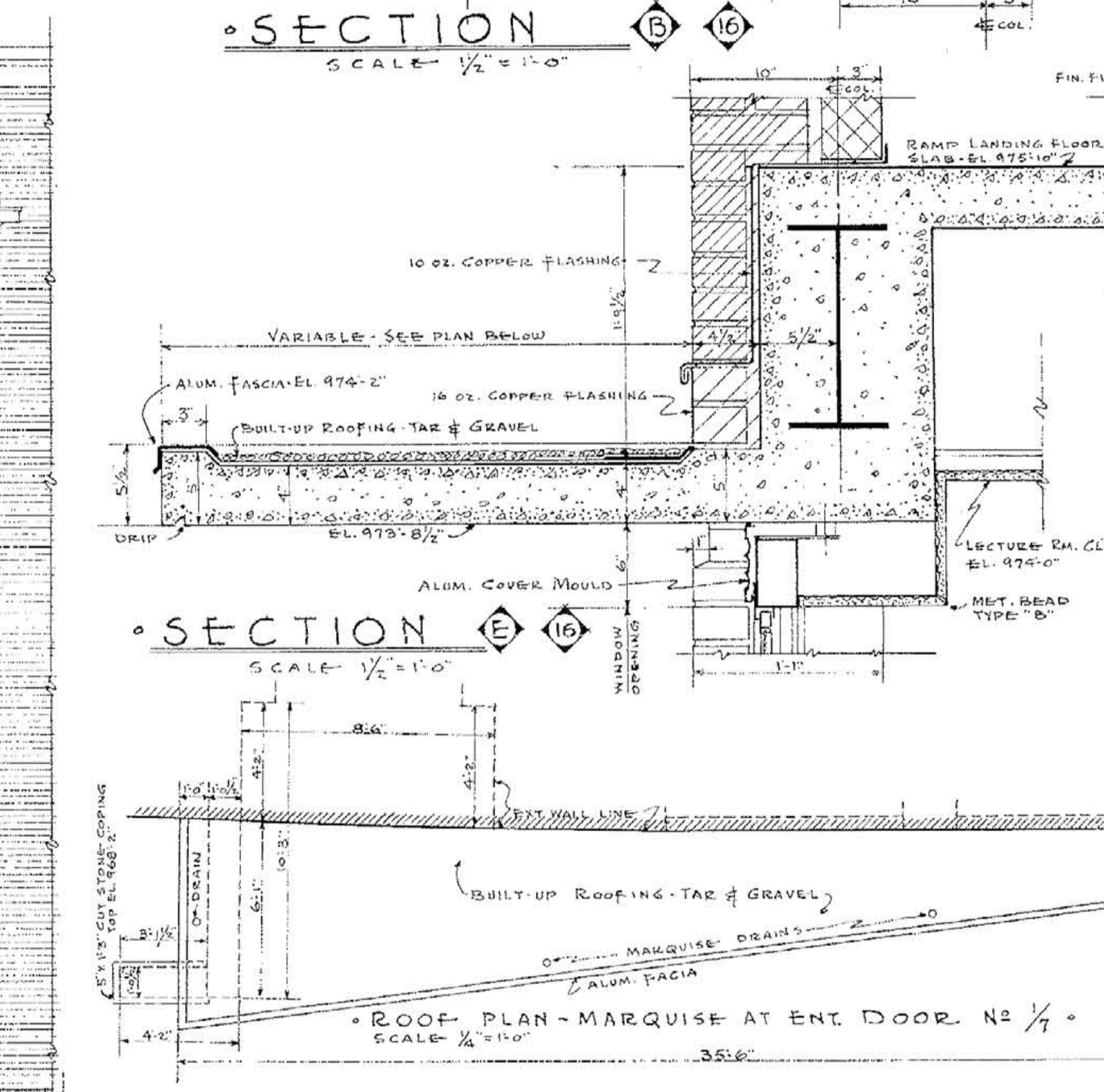

° SECTION D-D
 SCALE 1/2" = 1'-0"

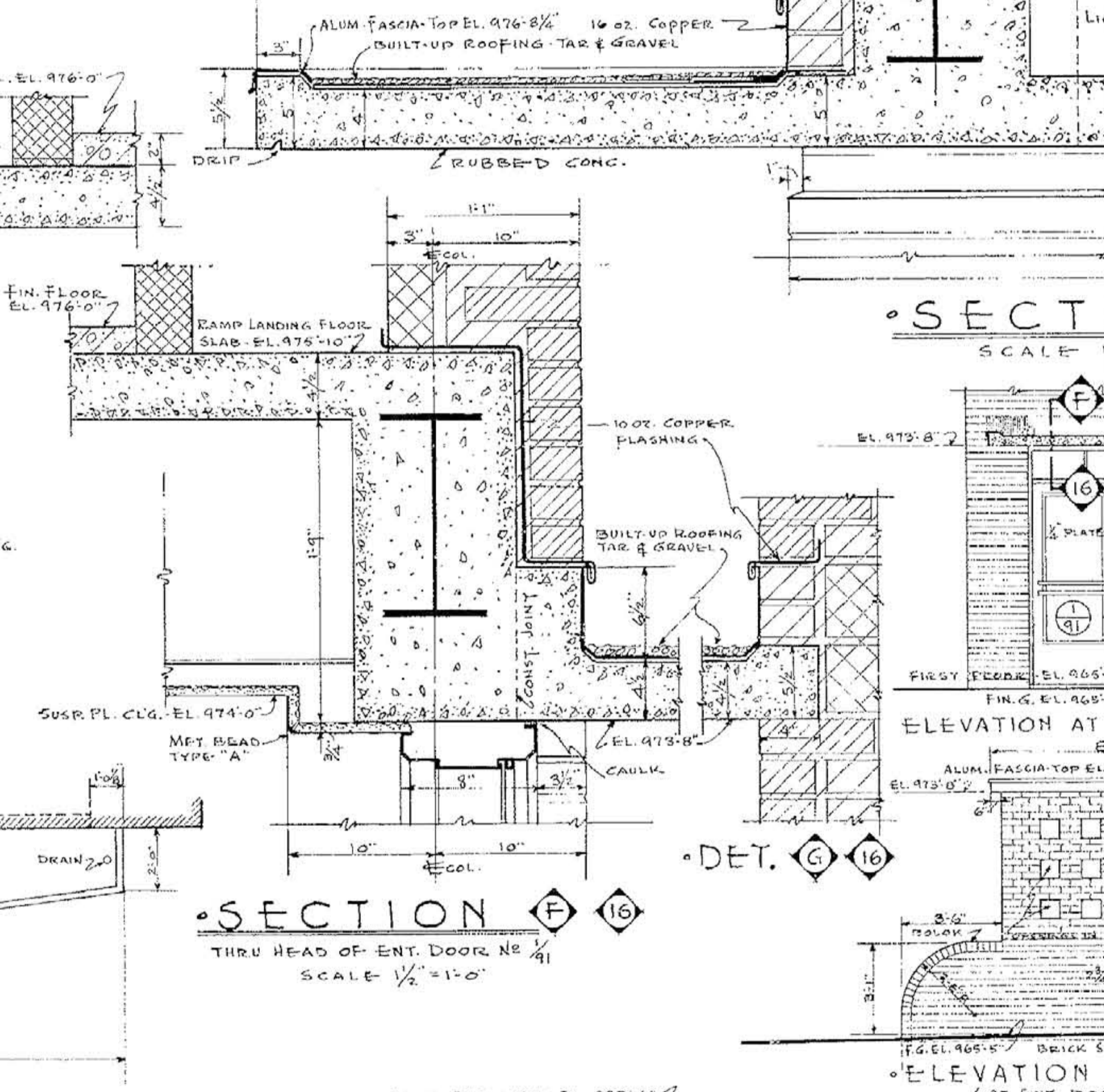

° SECTION E-E
 SCALE 1/2" = 1'-0"

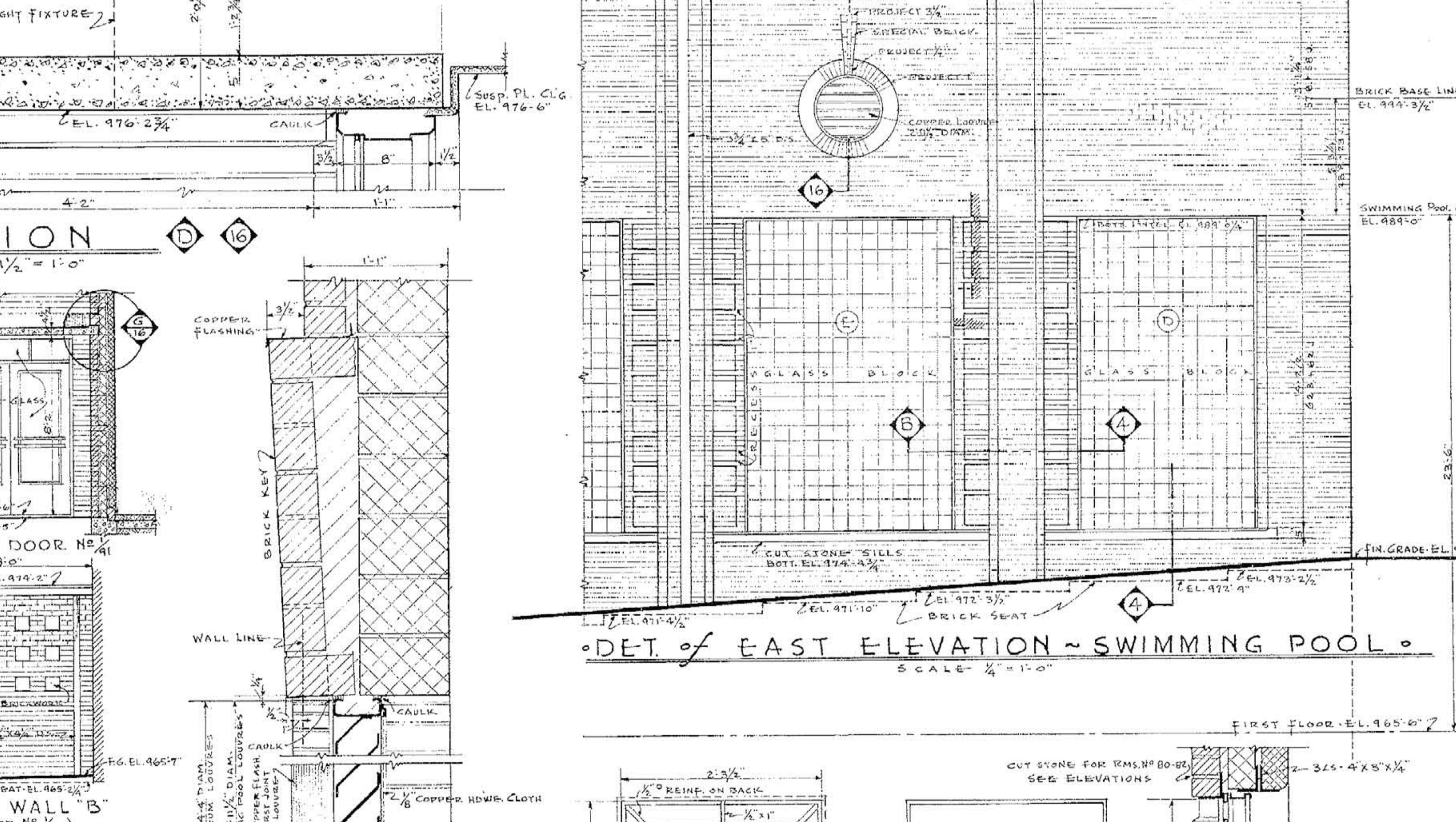

° DET. of EAST ELEVATION - SWIMMING POOL
 SCALE 1/4" = 1'-0"

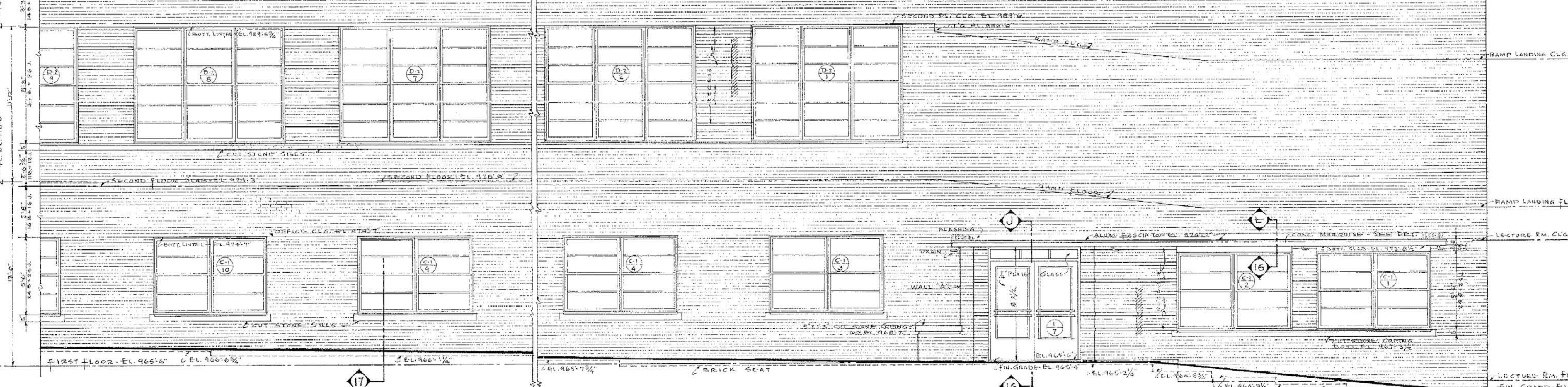

° DETAIL of WEST ELEVATION AT ENTRANCE DOOR No 1/4
 SCALE 1/4" = 1'-0"

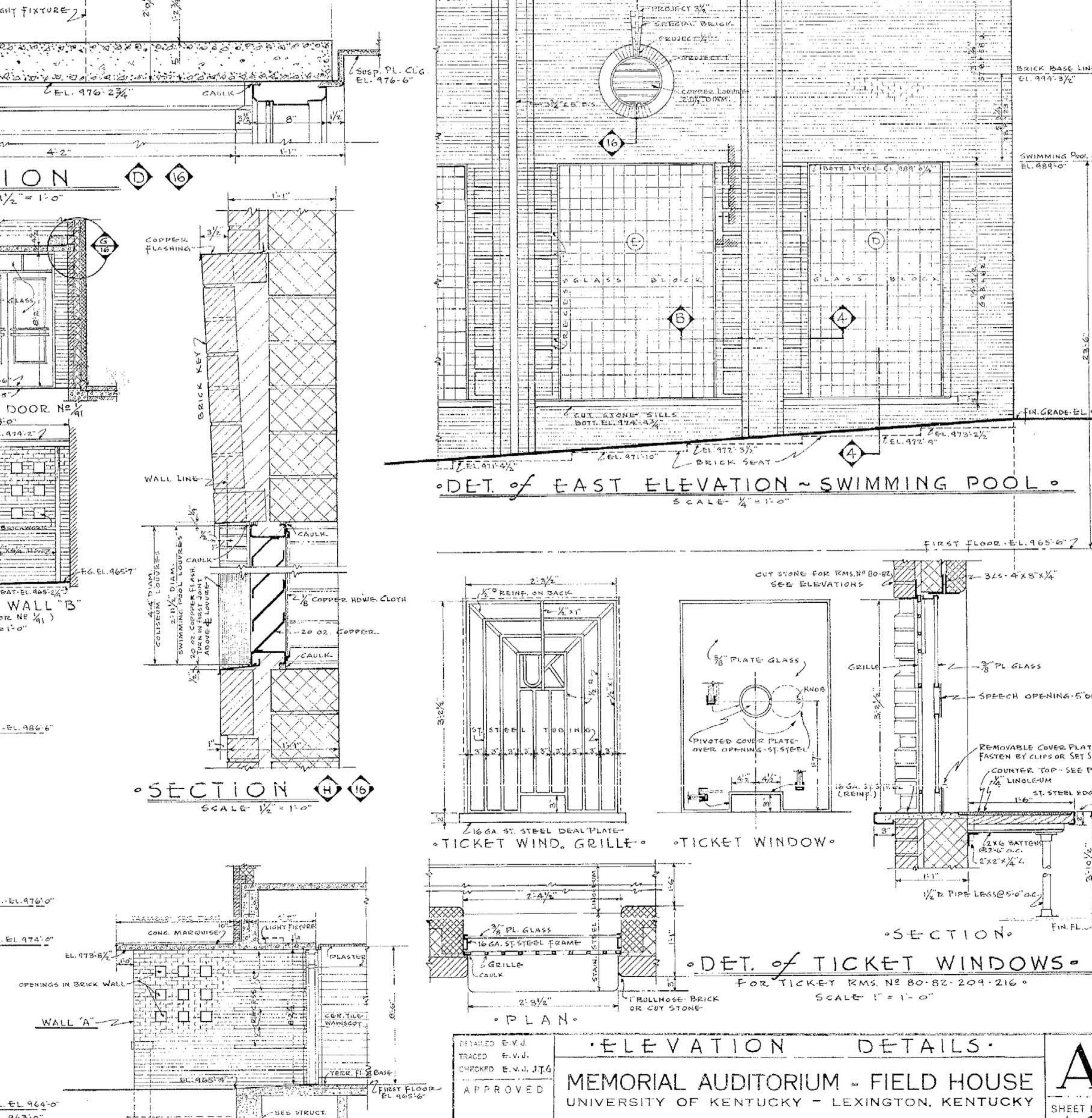

° SECTION J-J
 SCALE 1/4" = 1'-0"

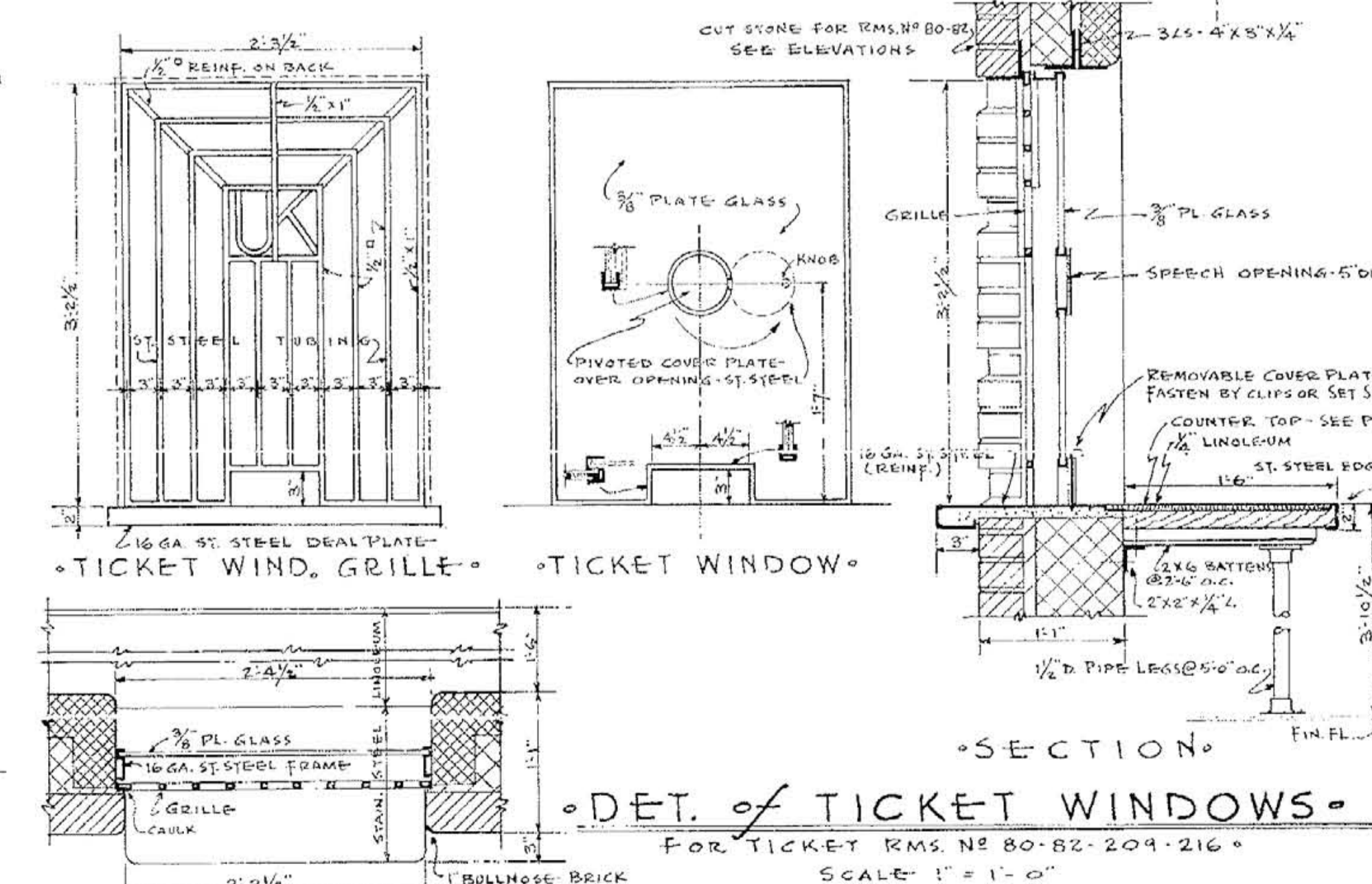

° DET. of TICKET WINDOWS - FOR TICKET RMS. NO. 80-82-204-216
 SCALE 1" = 1'-0"

° ELEVATION DETAILS
 MEMORIAL AUDITORIUM - FIELD HOUSE
 UNIVERSITY OF KENTUCKY - LEXINGTON, KENTUCKY

JOHN T. GILLIG - ARCHITECT
 ERNST V. JOHNSON - ARCHITECT ASSOCIATED
 HUGH MERIWETHER - ARCHITECT ASSOCIATED
 LEXINGTON, KENTUCKY

001571

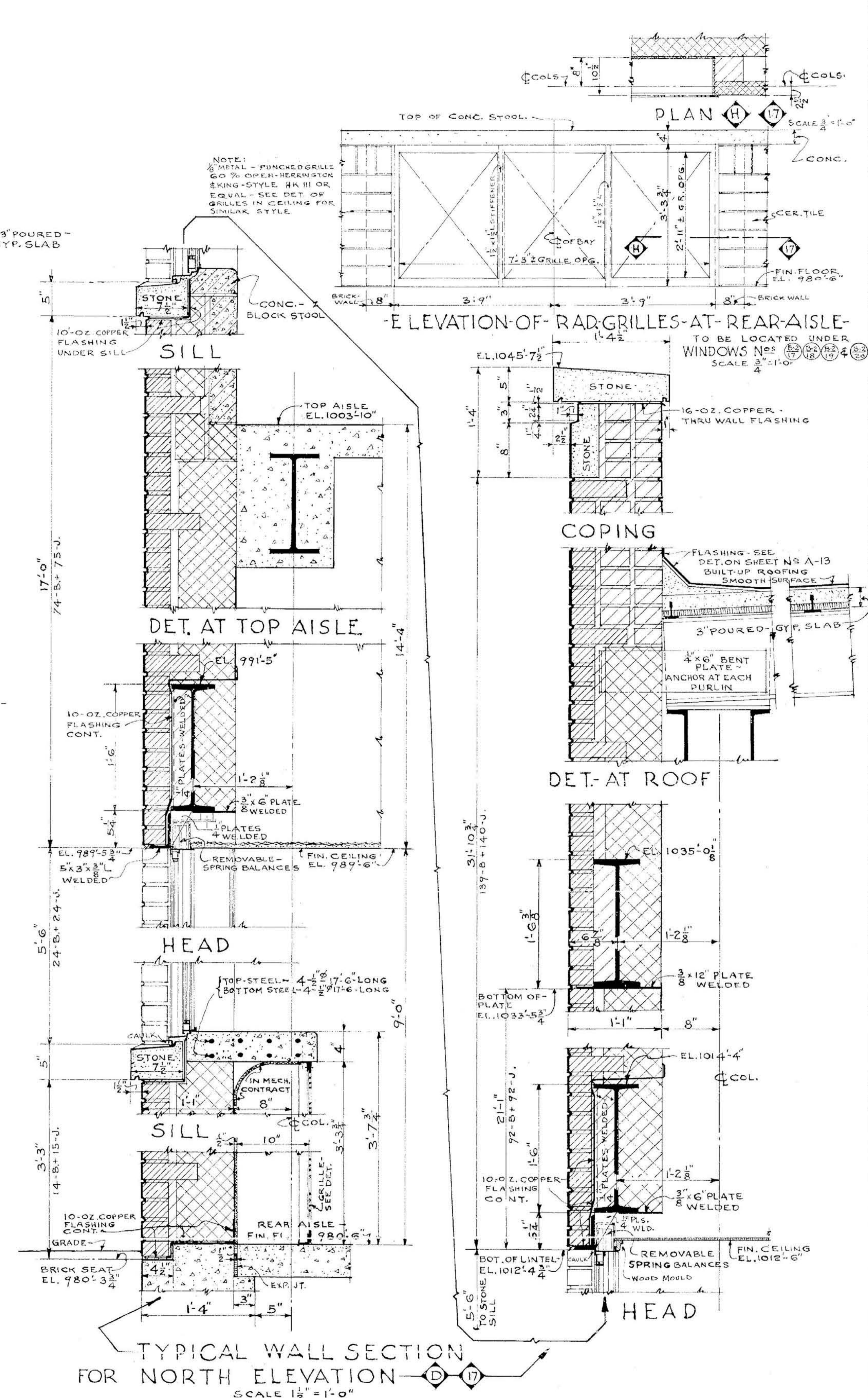
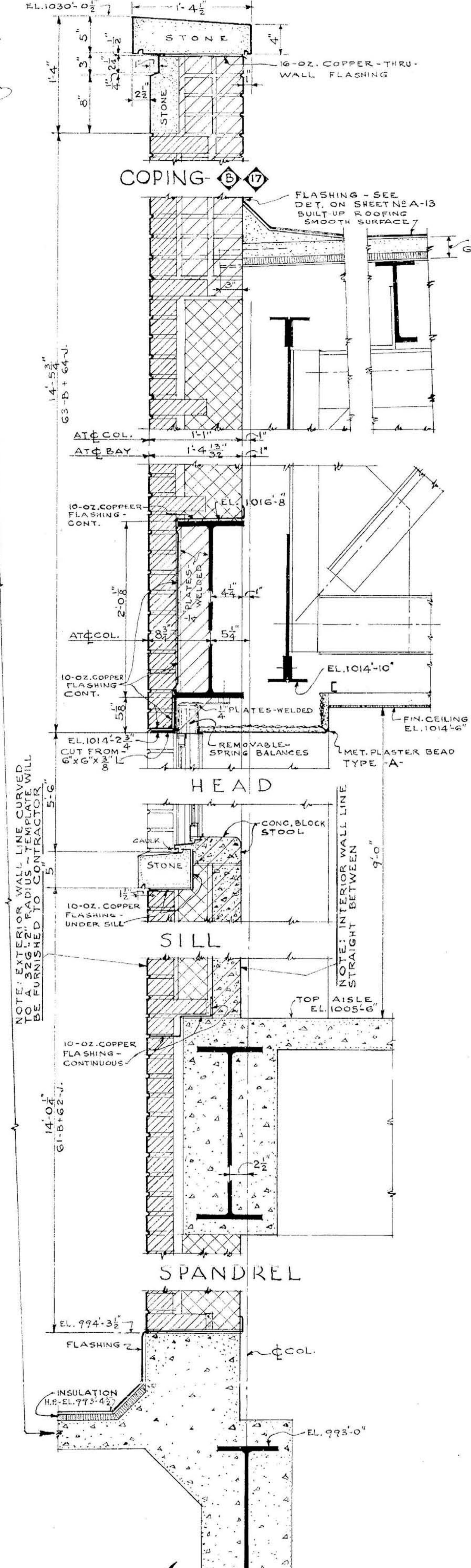
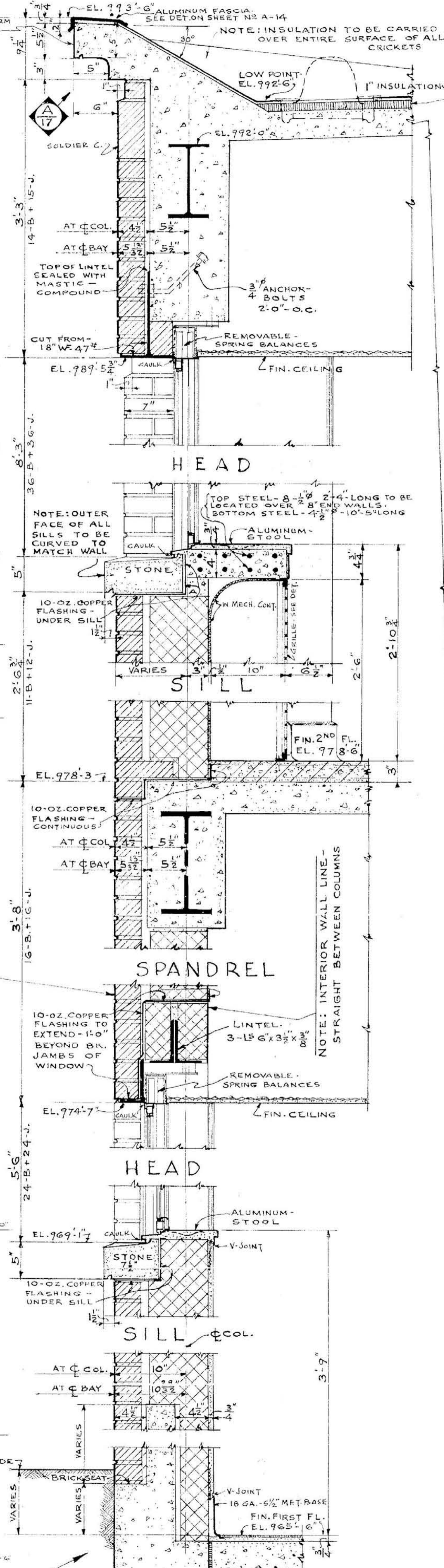
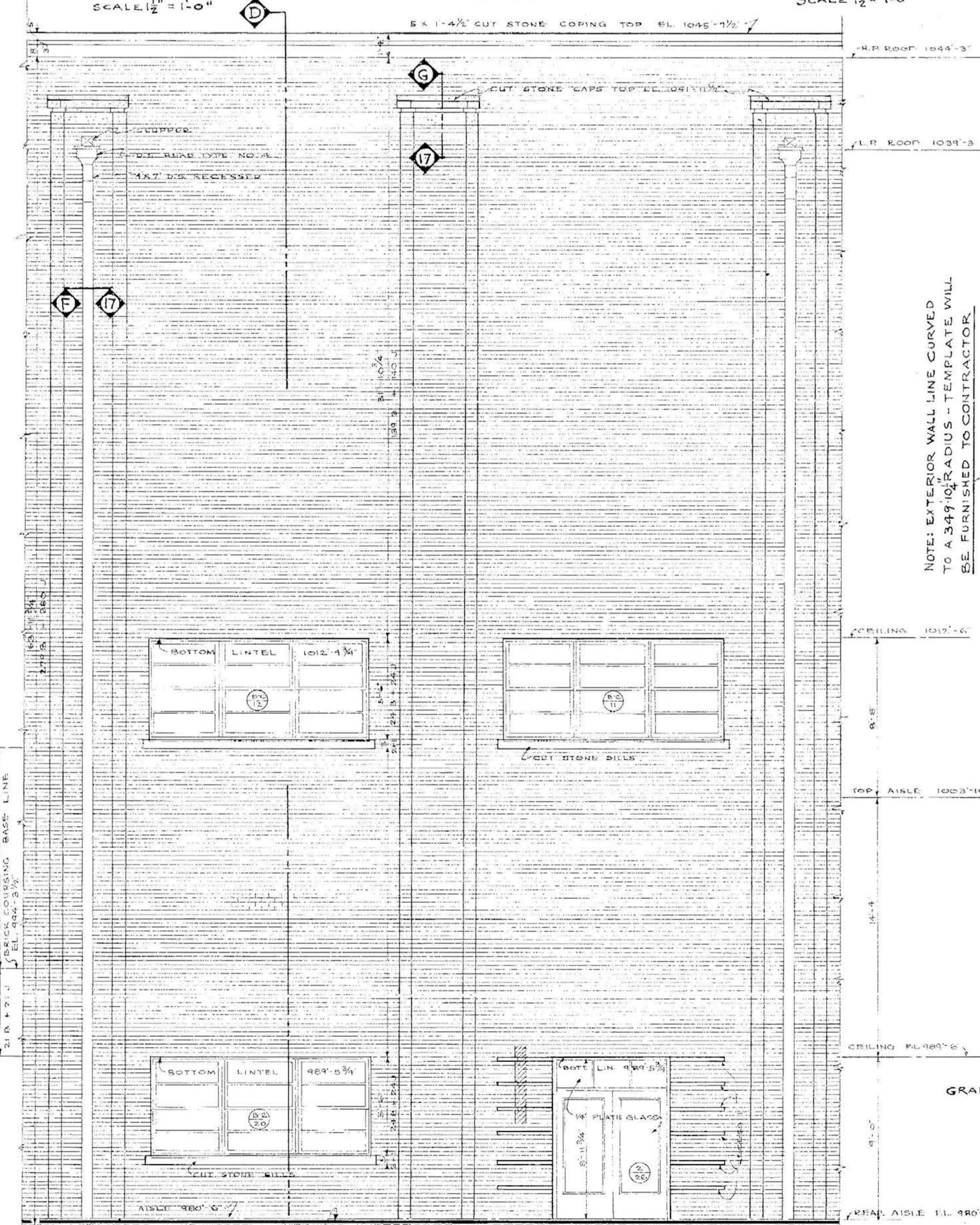
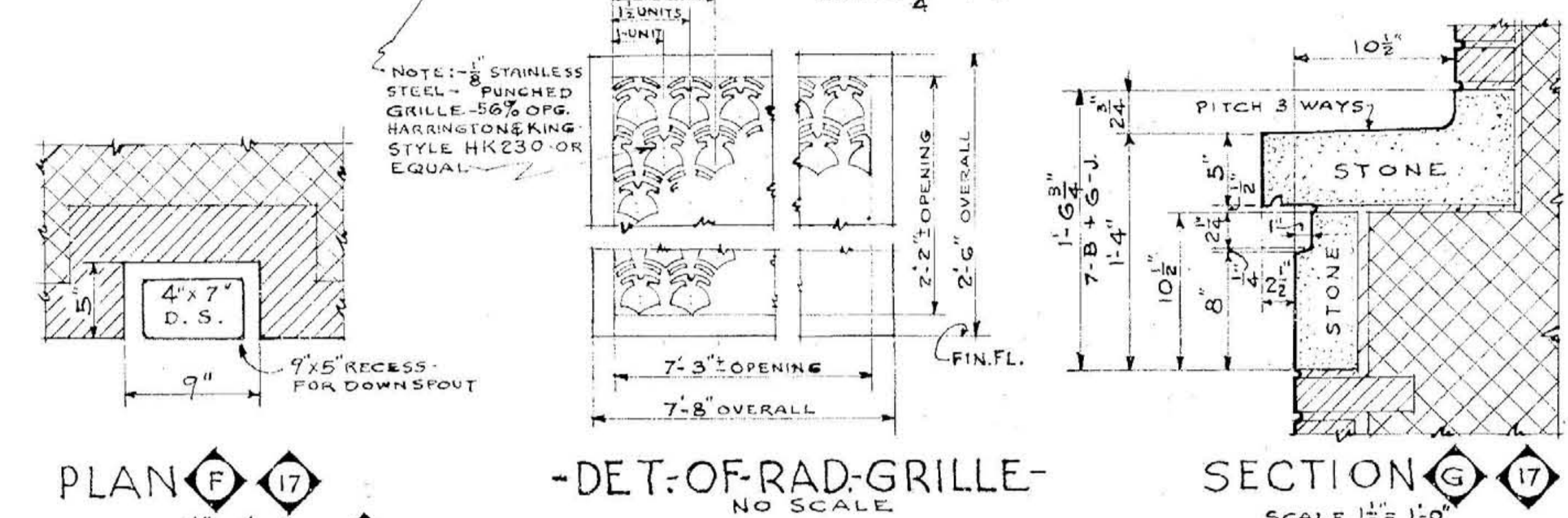
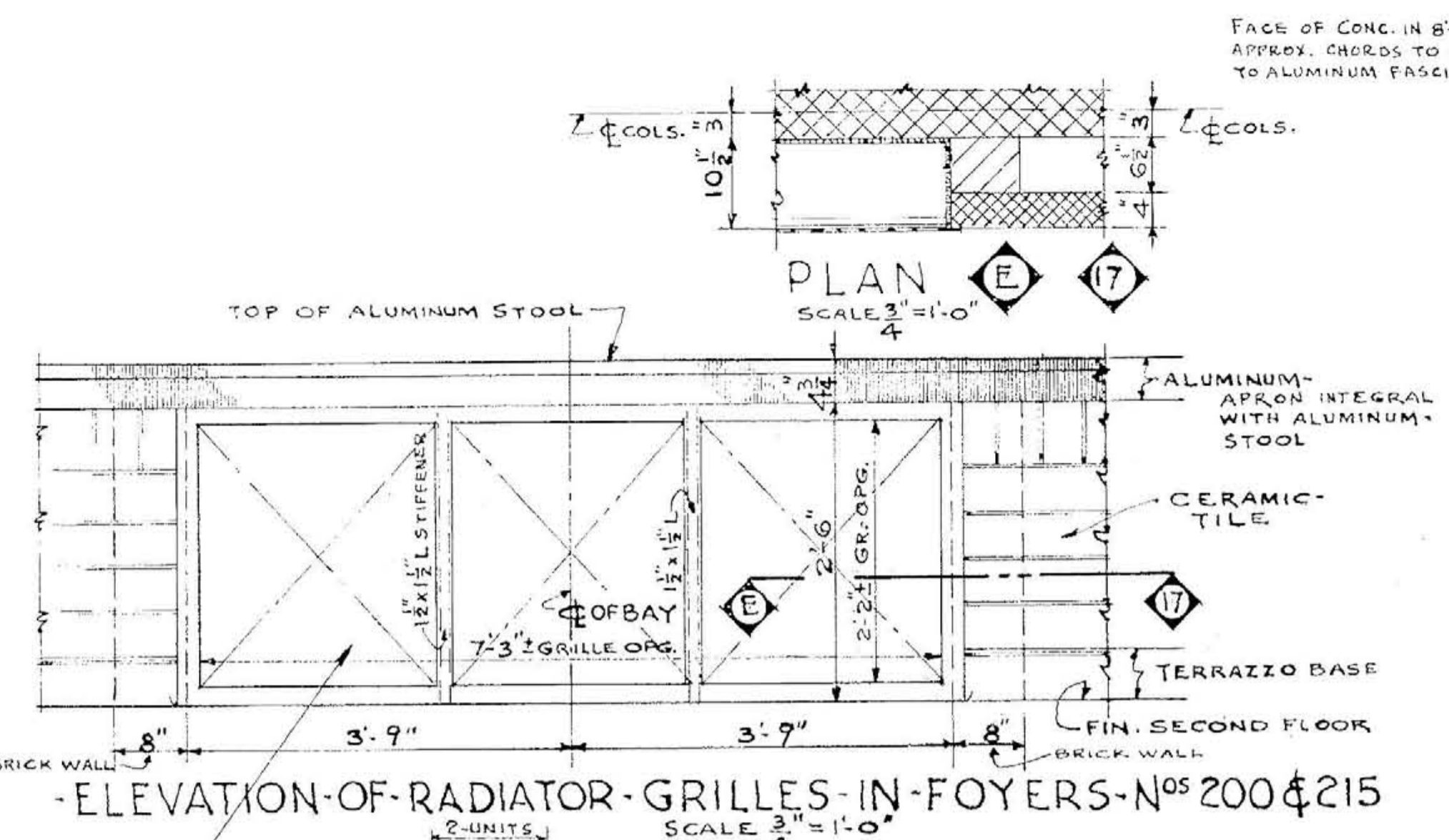

APPROVED

SCALED NAME TRACKED NAME

APPROVED

DATE

3-1-46

DET. NORTH ELEV. & TYPICAL WALL SECTIONS

MEMORIAL AUDITORIUM - FIELD HOUSE

UNIVERSITY OF KENTUCKY - LEXINGTON, KENTUCKY

JOHN T. GILLIG - ARCHITECT

ERNEST V. JOHNSON - ARCHITECT ASSOCIATED

HUGH MERIWETHER - ARCHITECT ASSOCIATED

LEXINGTON, KENTUCKY

SHEET NO. 17

000640

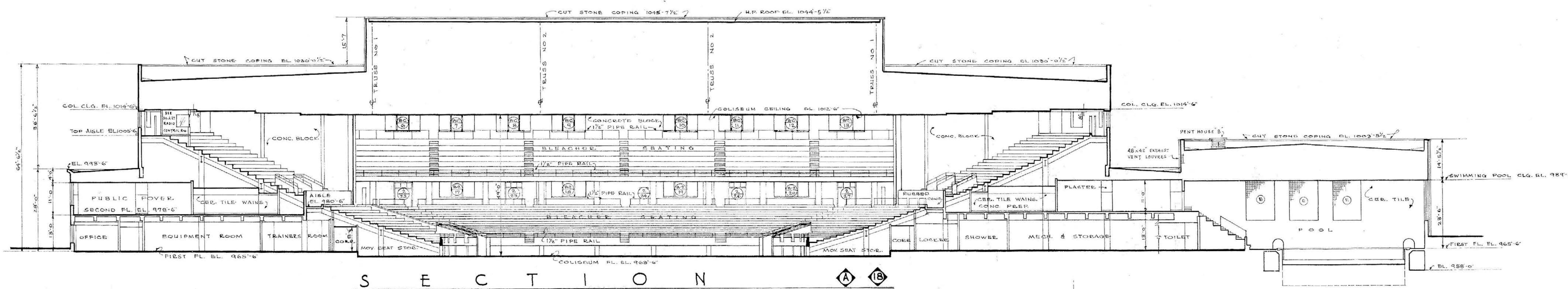

S E C T I O N A B
SCALE 1/8" = 1'-0"

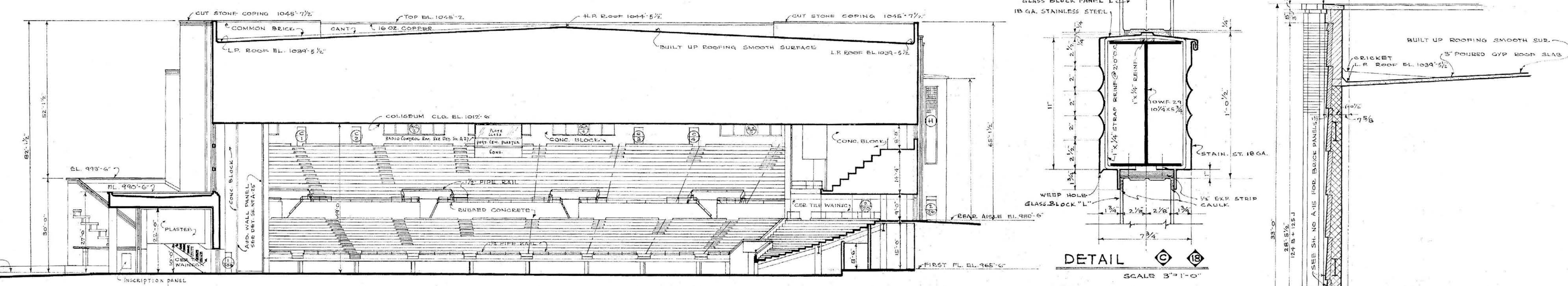

S E C T I O N B C
SCALE 3/8" = 1'-0"

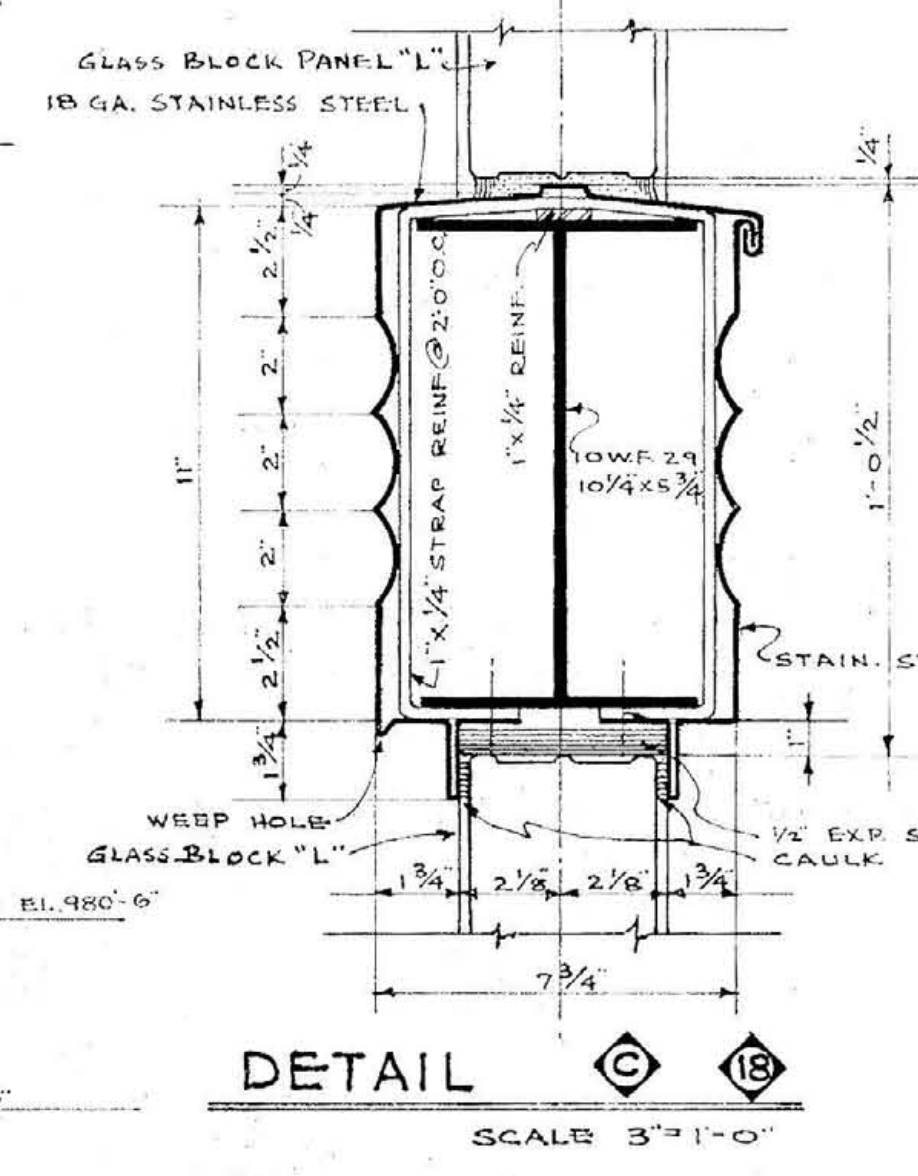

DETAIL C
SCALE 3/8" = 1'-0"

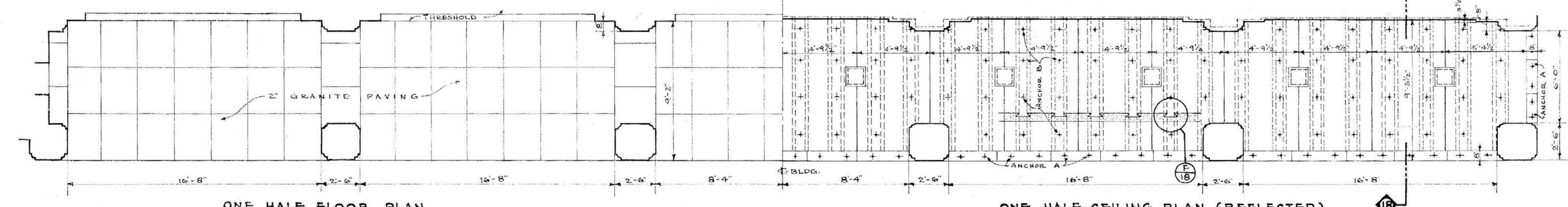

ONE HALF FLOOR PLAN ONE HALF CEILING PLAN (REFLECTED)
PLAN OF ENTRANCE PORTICO
SCALE 3/4" = 1'-0"

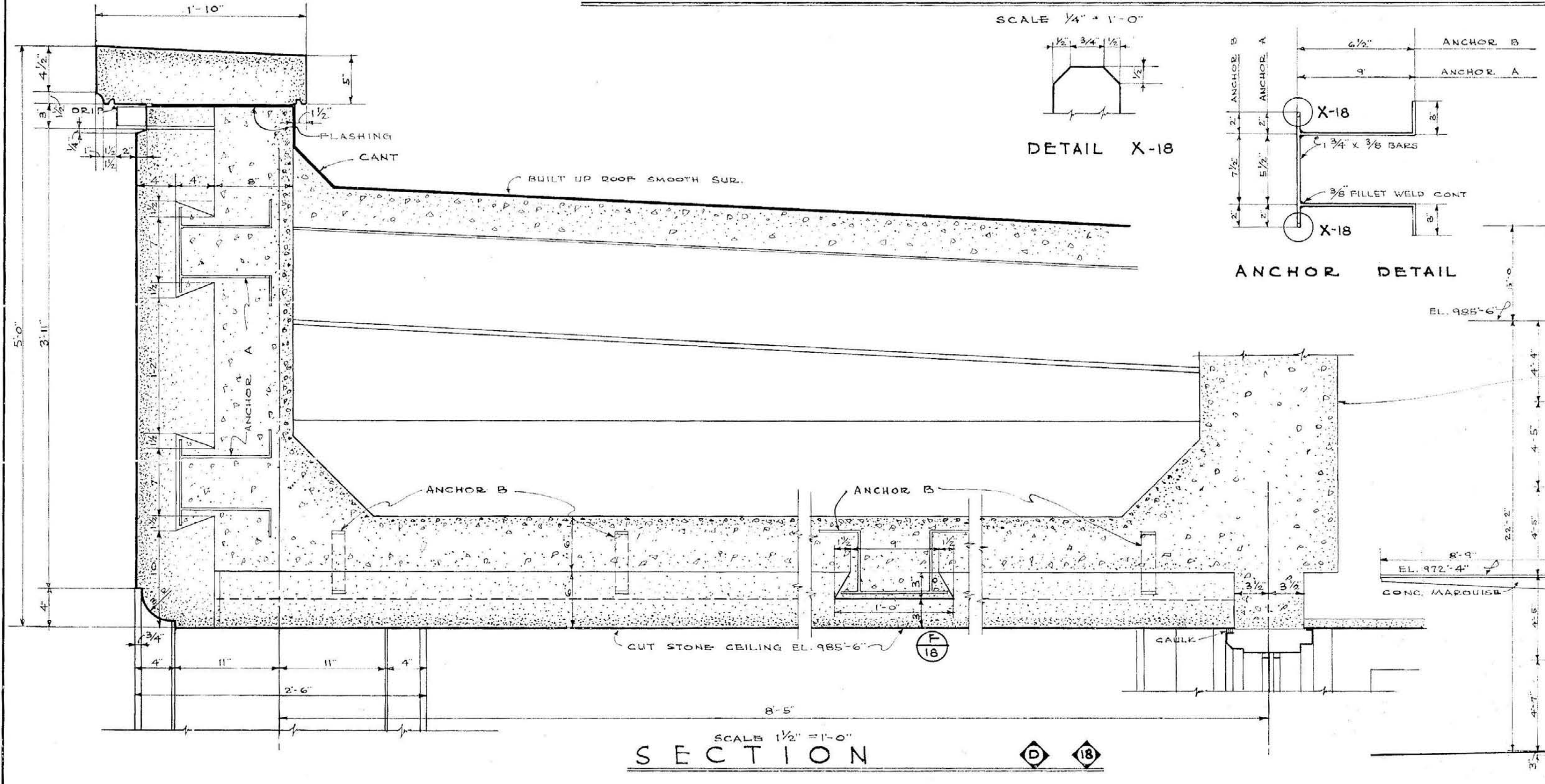

SECTION D E
SCALE 1/2" = 1'-0"

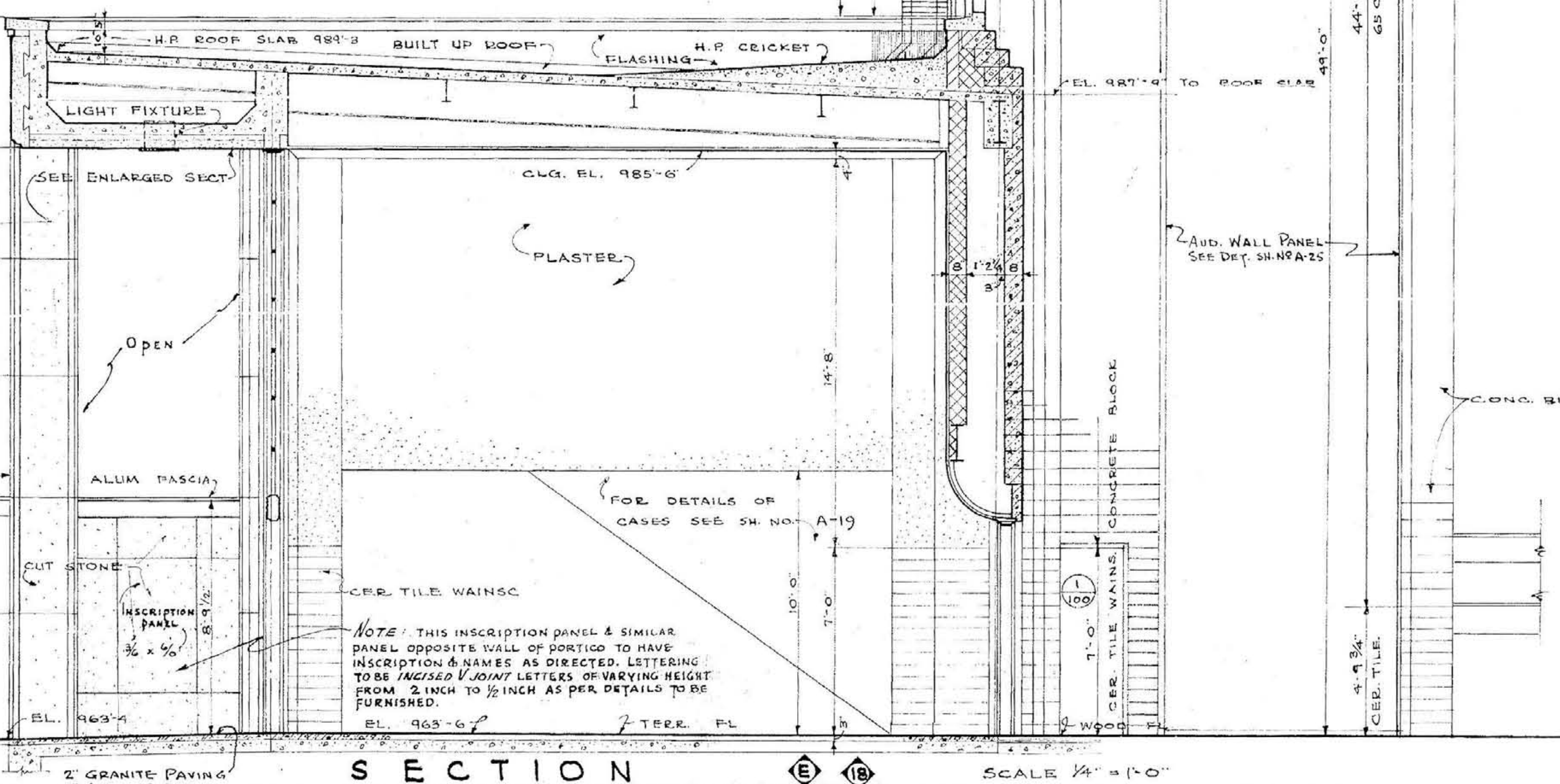

SECTION E F
SCALE 3/4" = 1'-0"

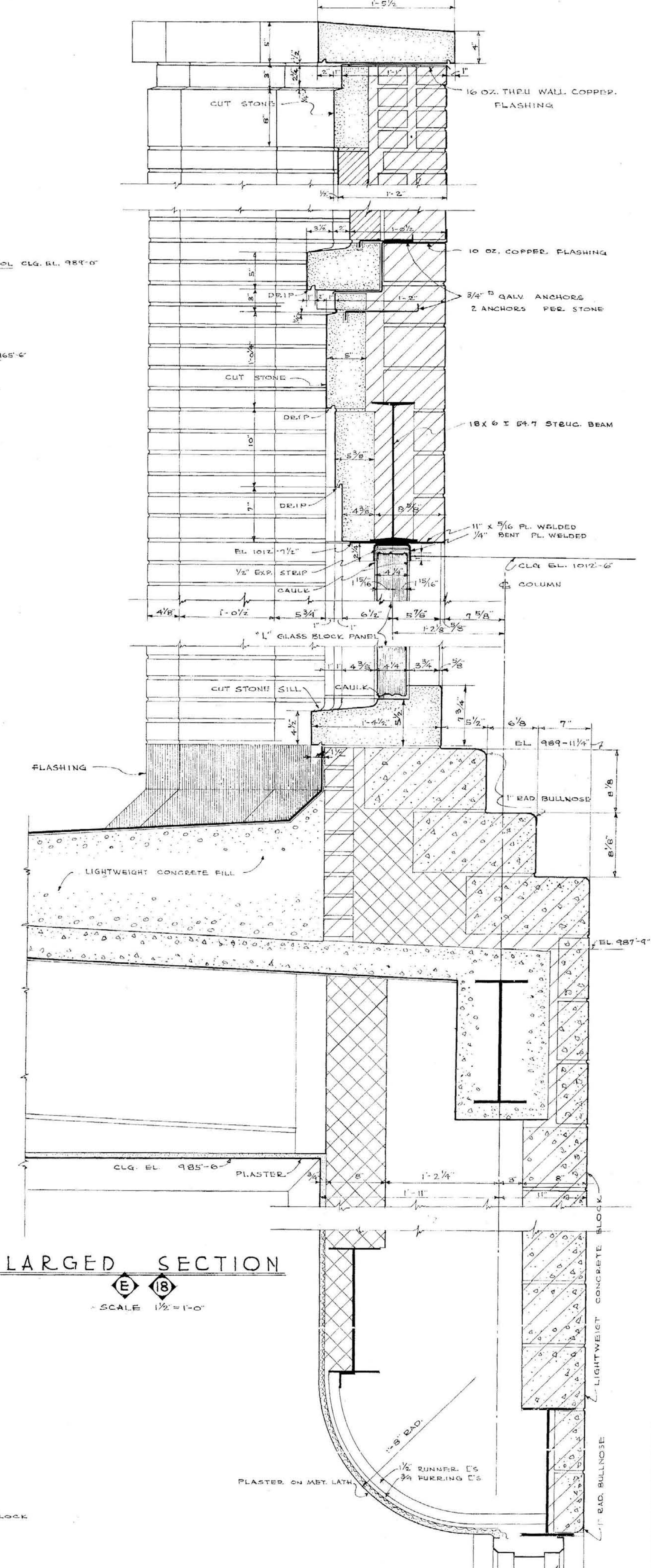

ENLARGED SECTION E F
SCALE 1/2" = 1'-0"

DETAILED BY M.J. TRACED BY G.M. CHECKED BY J.J.T. APPROVED	SECTION & DETAILS MEMORIAL AUDITORIUM - FIELD HOUSE UNIVERSITY OF KENTUCKY - LEXINGTON, KENTUCKY JOHN T. GILLIG - ARCHITECT ERNST V. JOHNSON - ARCHITECT ASSOCIATED HUGH MERIWETHER - ARCHITECT ASSOCIATED LEXINGTON, KENTUCKY	A 18 SHEET NO. DATE 3-1-46 7-12-46
---	--	---

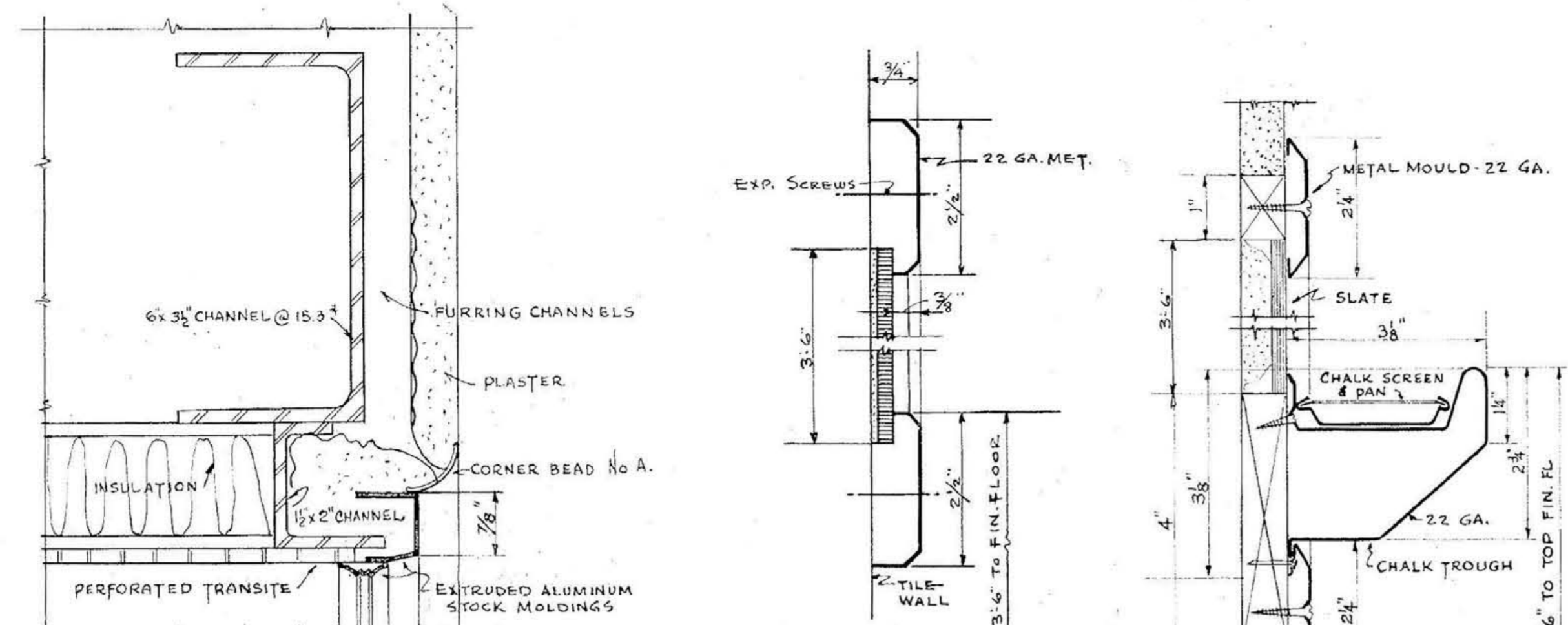
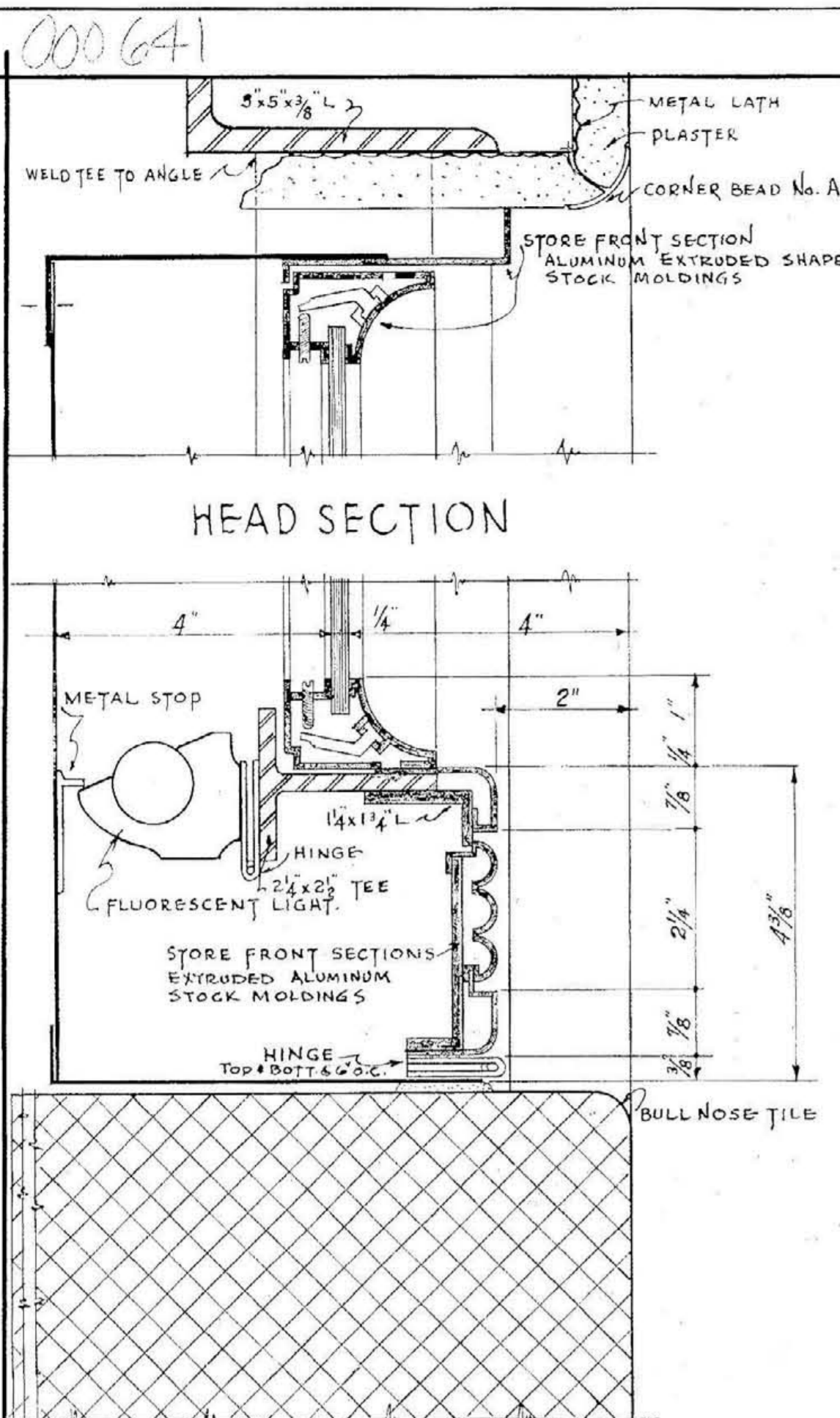

DET.-BULLETIN BOARD
 SIZE 10'3" x 2'2" x 1/2" x 1/2" x 1/2" x 1/2"
 LOCATIONS IN CORRIDORS NEAR
 ENTRANCE DOORS NO. 1, 41, 43
 SCALE 1/2" = 1'-0"

DETAIL BLACKBOARD
 FOR ROOMS NO. 1 & 10
 SCALE 1/2" = 1'-0"

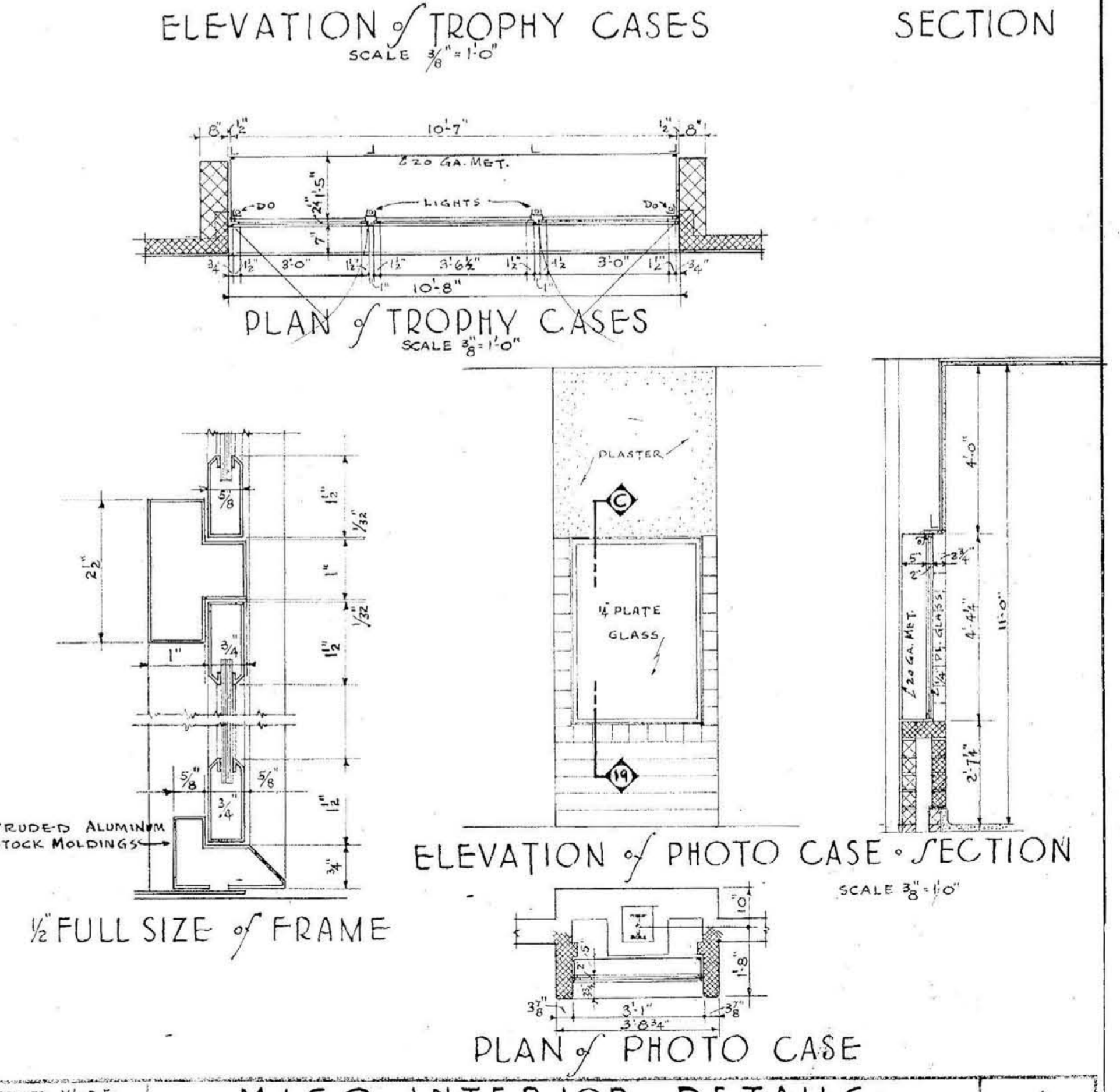
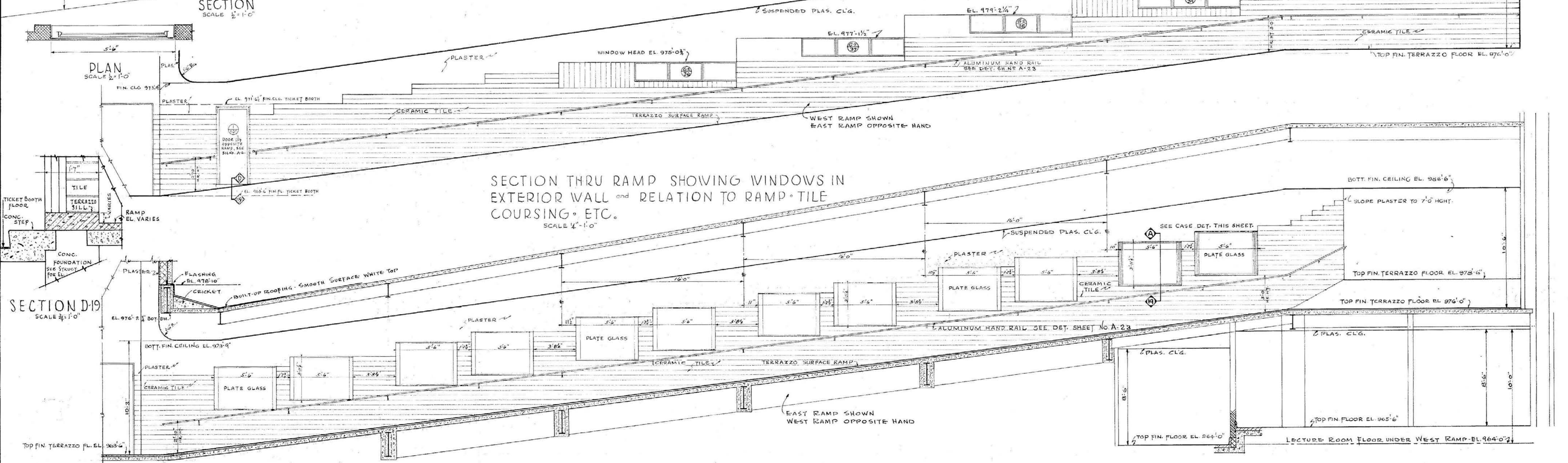
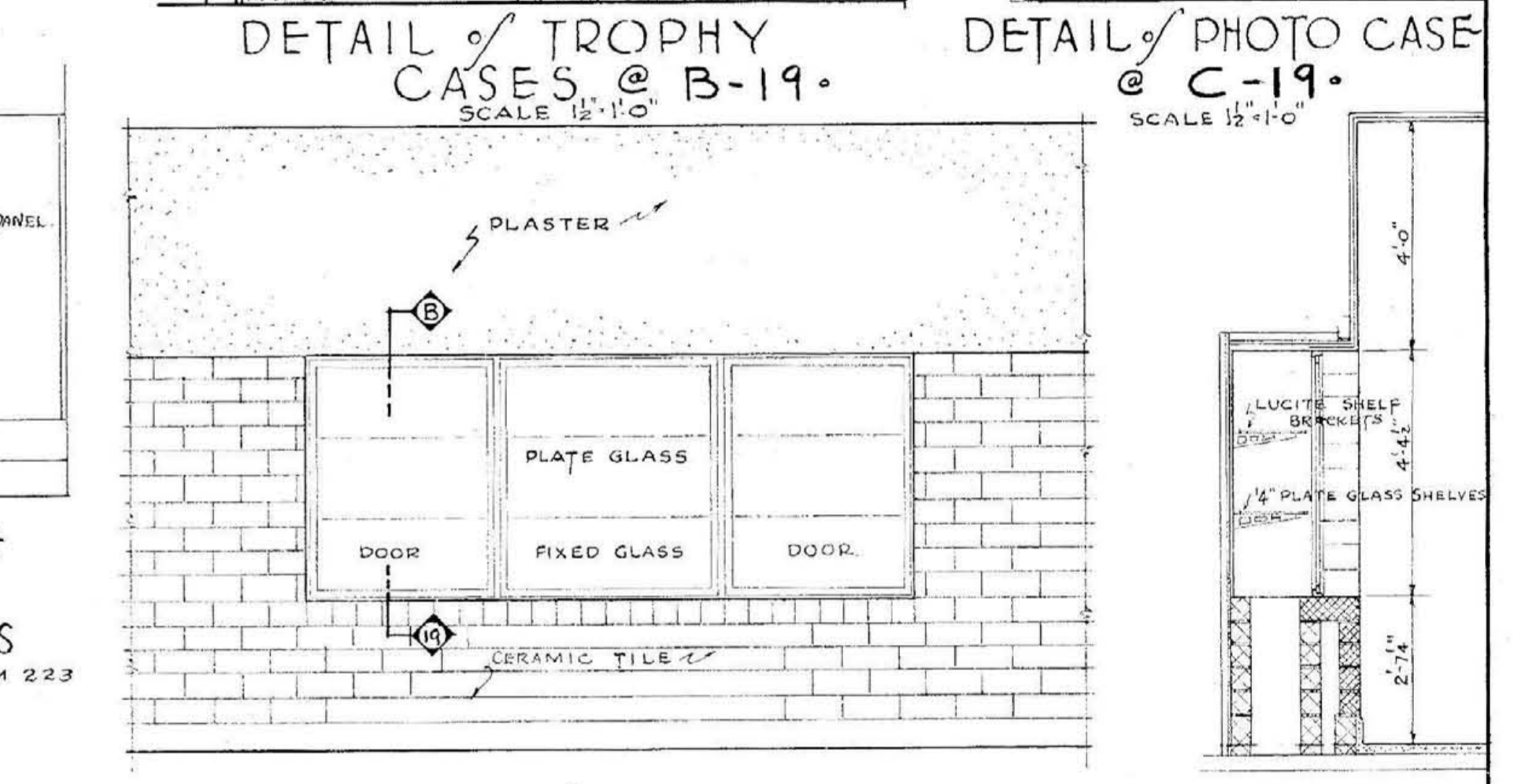
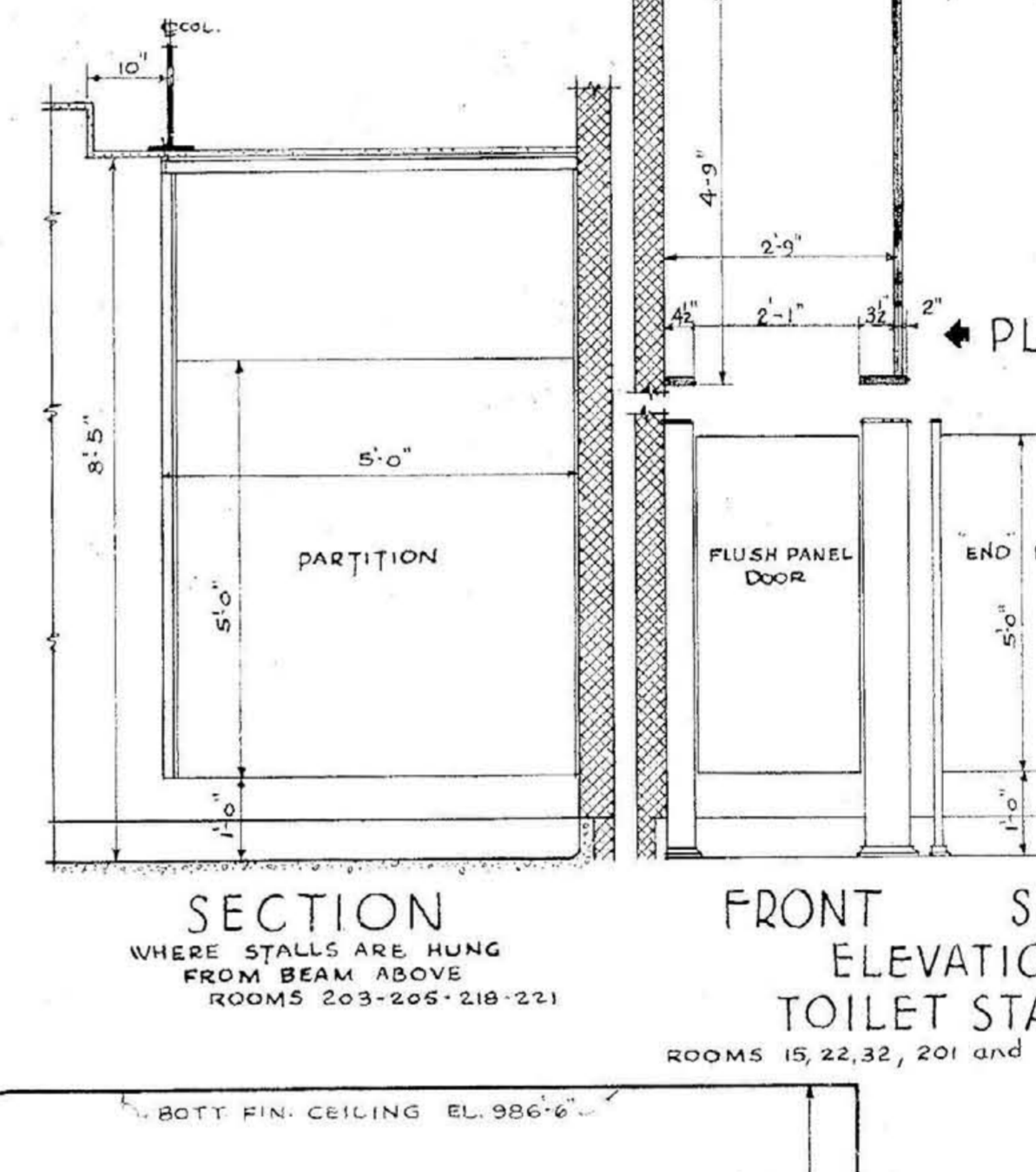
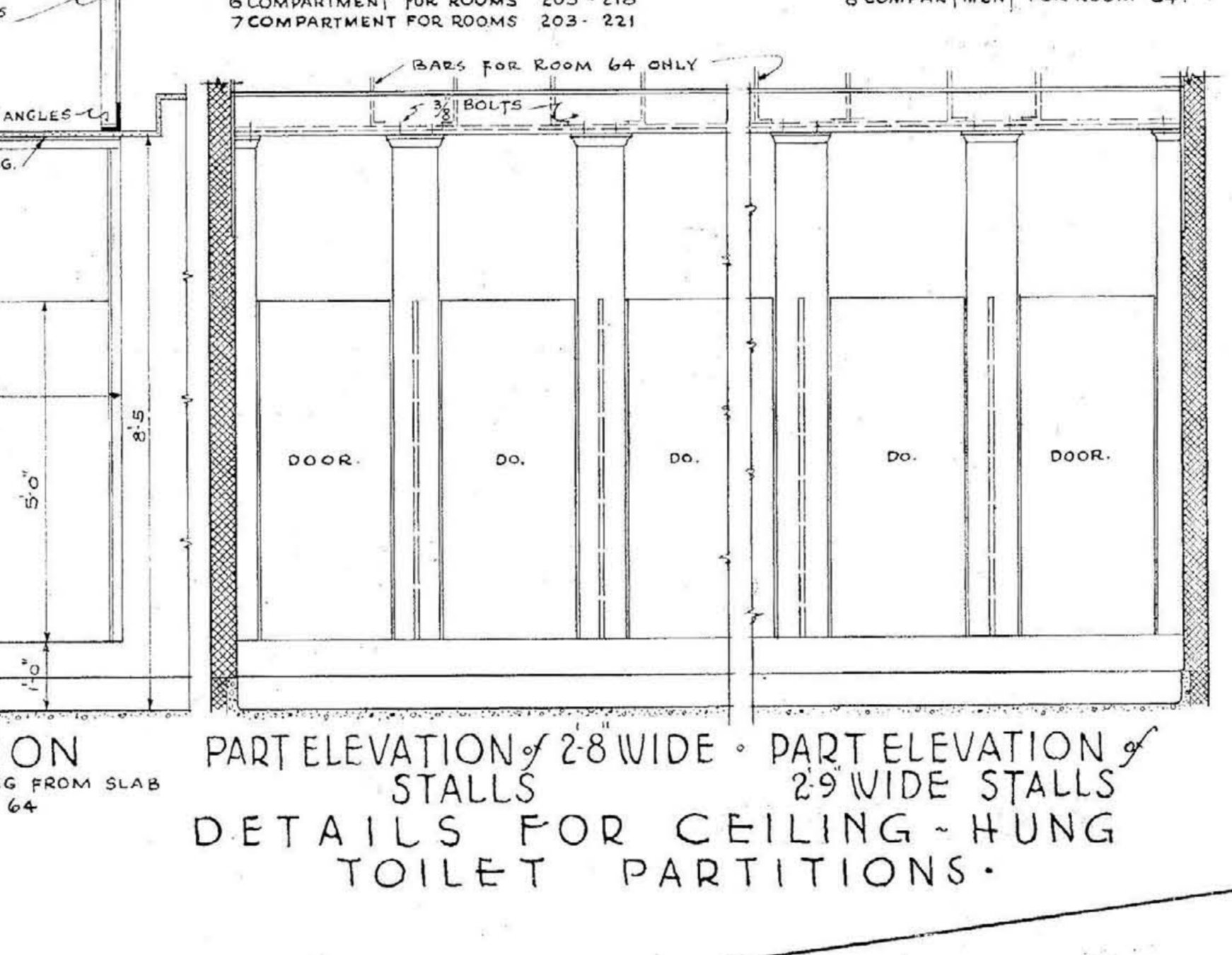
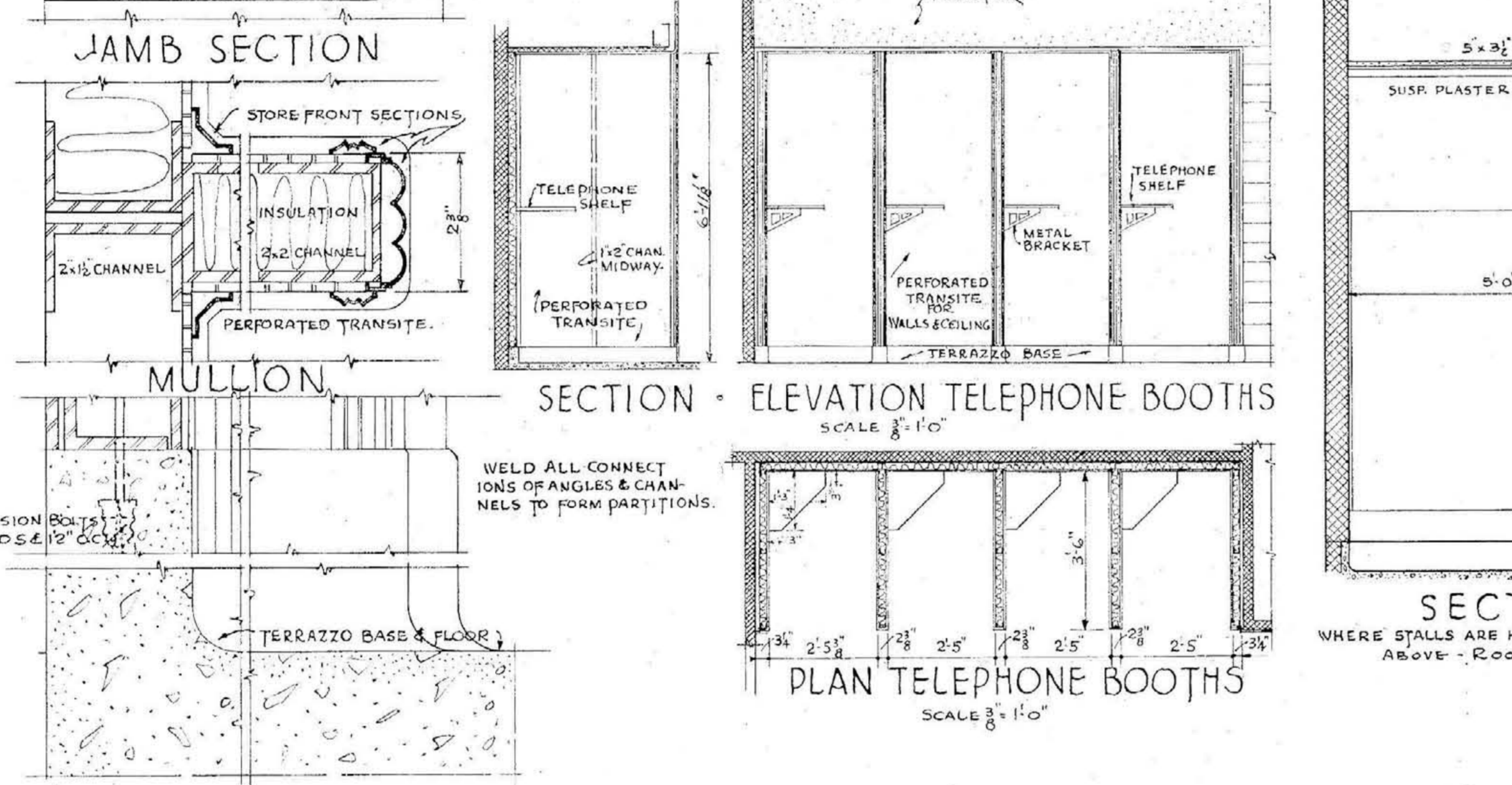
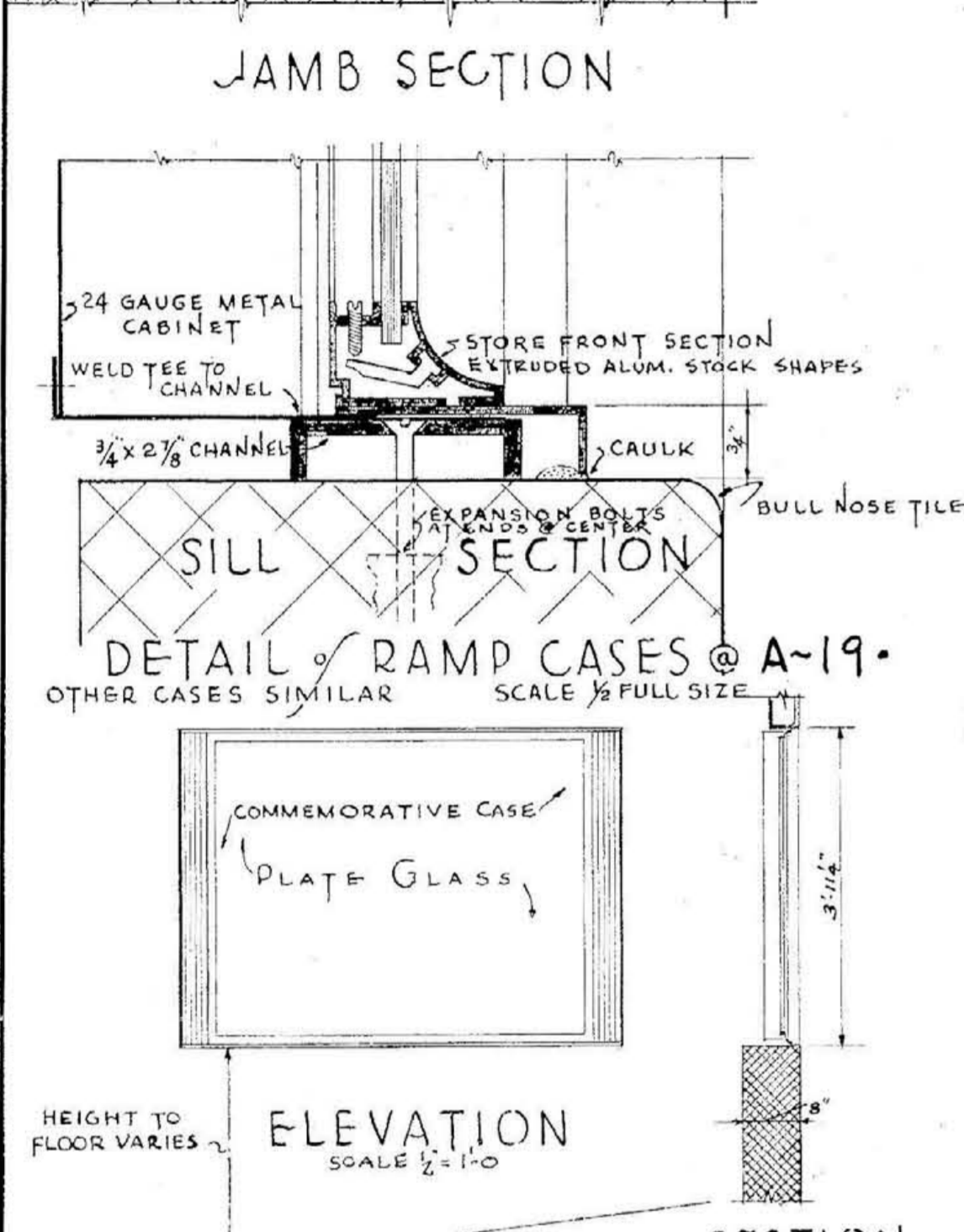
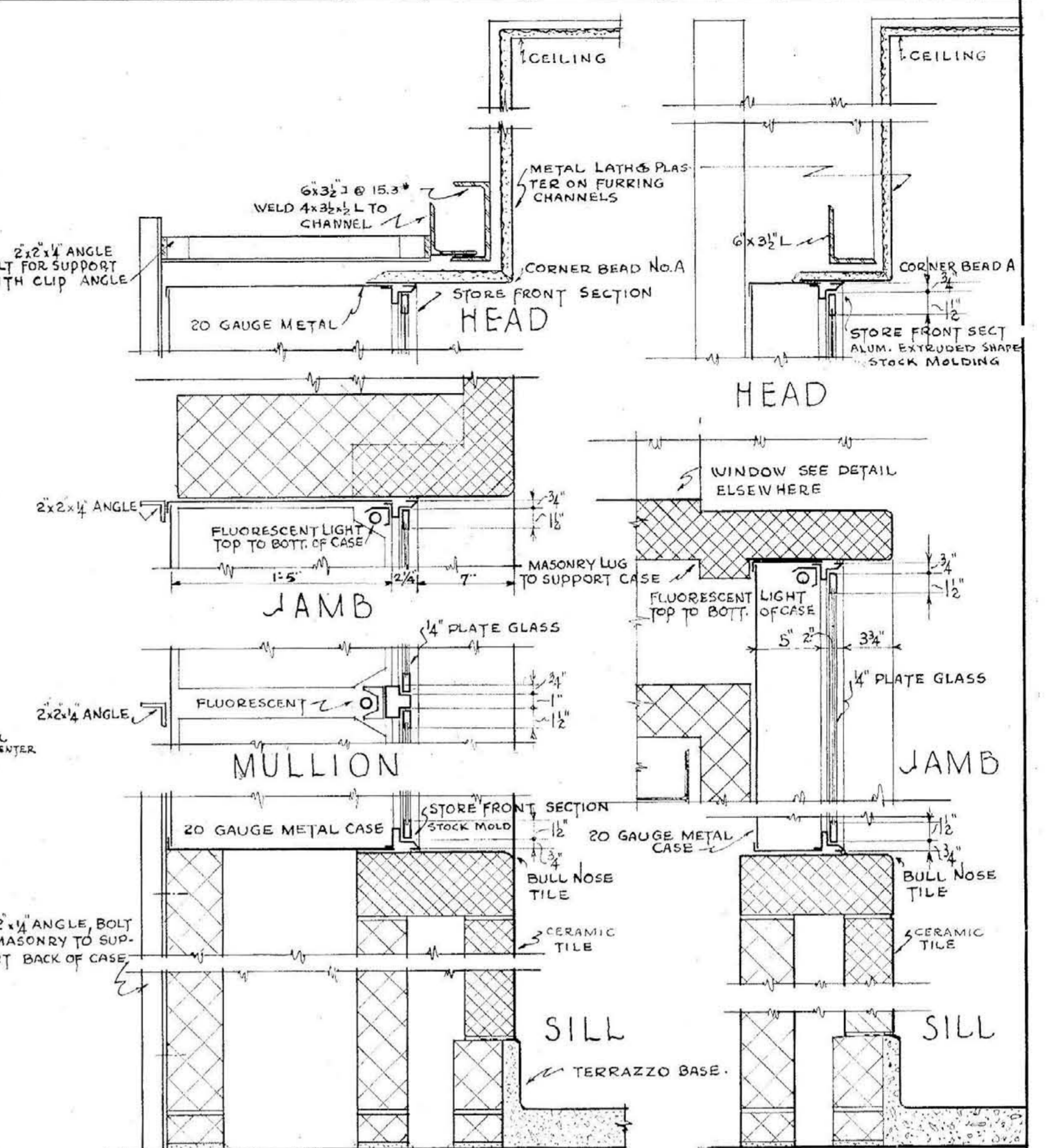
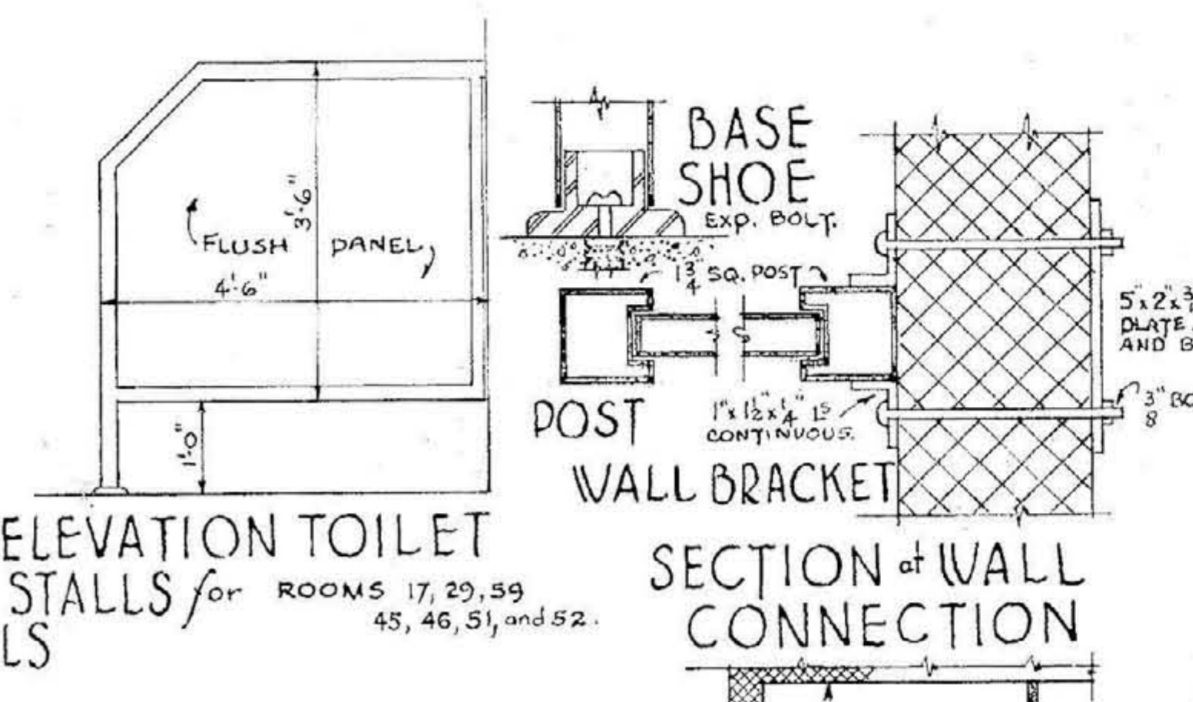
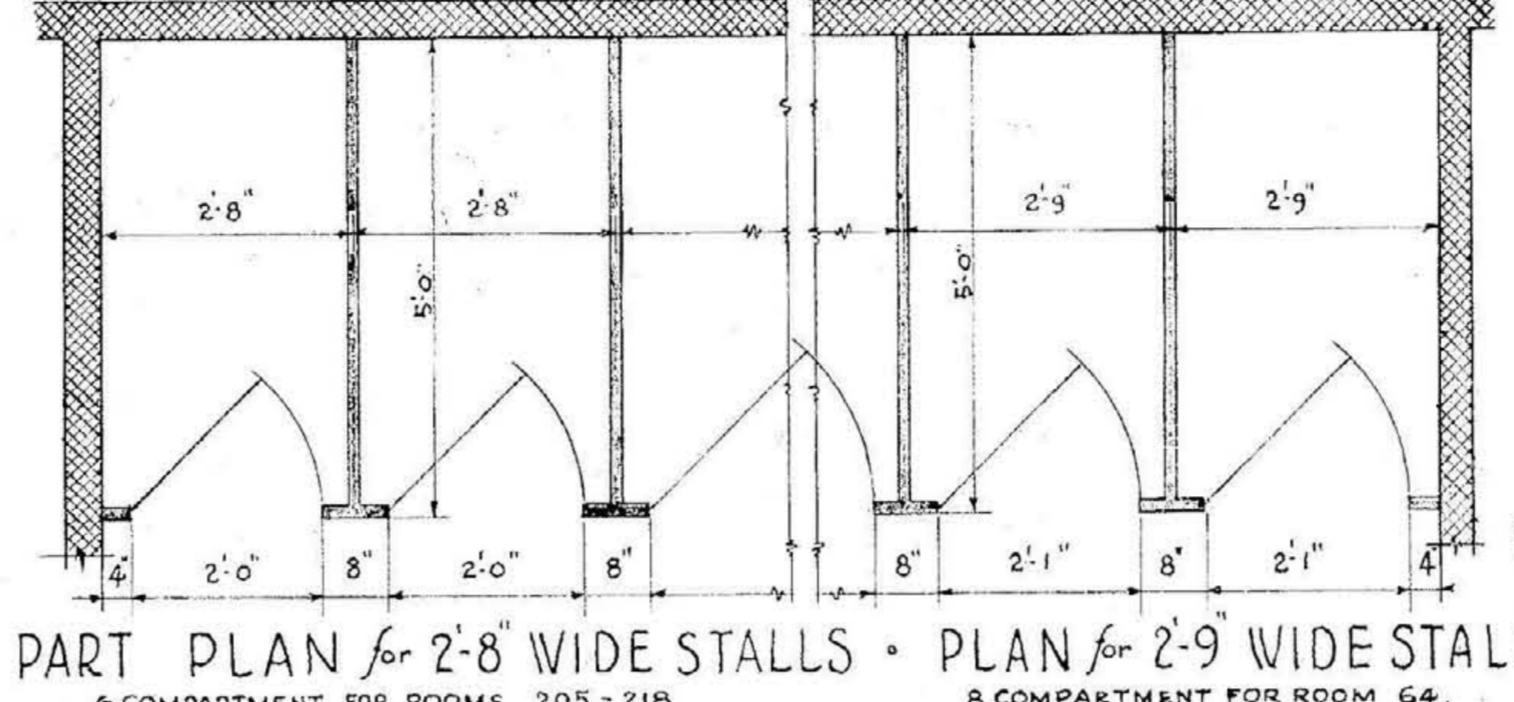
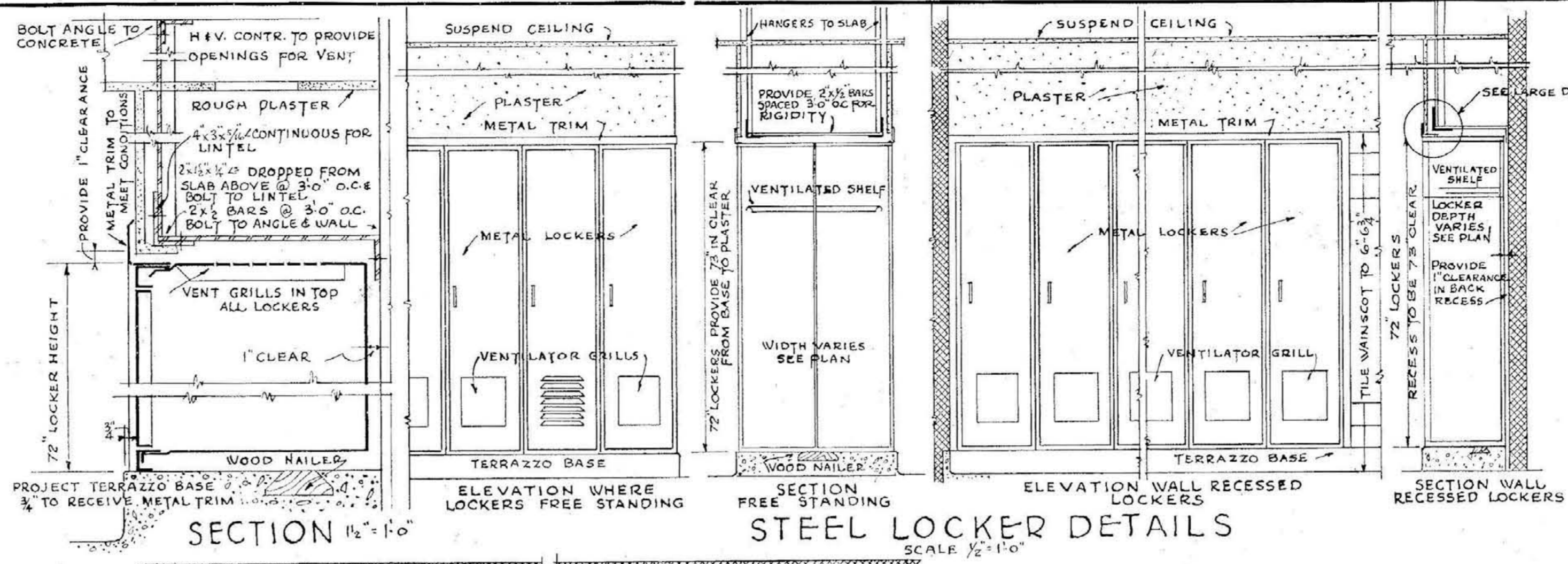

MISC. INTERIOR DETAILS

MEMORIAL AUDITORIUM - FIELD HOUSE
 UNIVERSITY OF KENTUCKY - LEXINGTON, KENTUCKY

JOHN T. GILLIG - ARCHITECT
 ERNST V. JOHNSON - ARCHITECT ASSOCIATED
 HERB MERWETNER - ARCHITECT ASSOCIATED
 LEXINGTON, KENTUCKY

APPROVED

SHEET NO. 19
 DATE 3-1-46
 7-12-46

00042

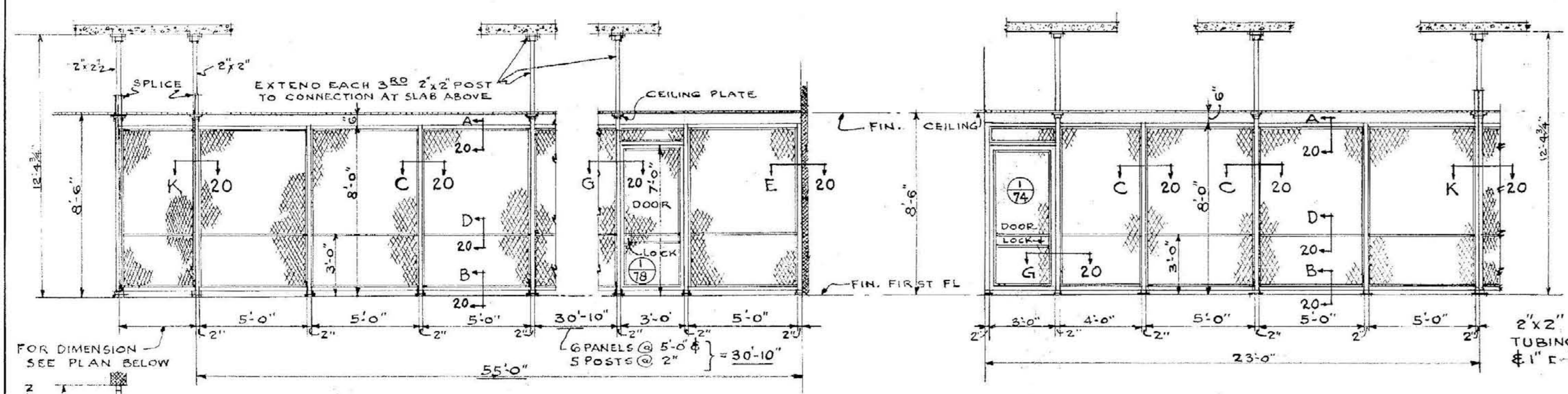

PLAN OF PARTITION SHOWN ABOVE
SCALE $\frac{1}{4}'' = 1'-0''$

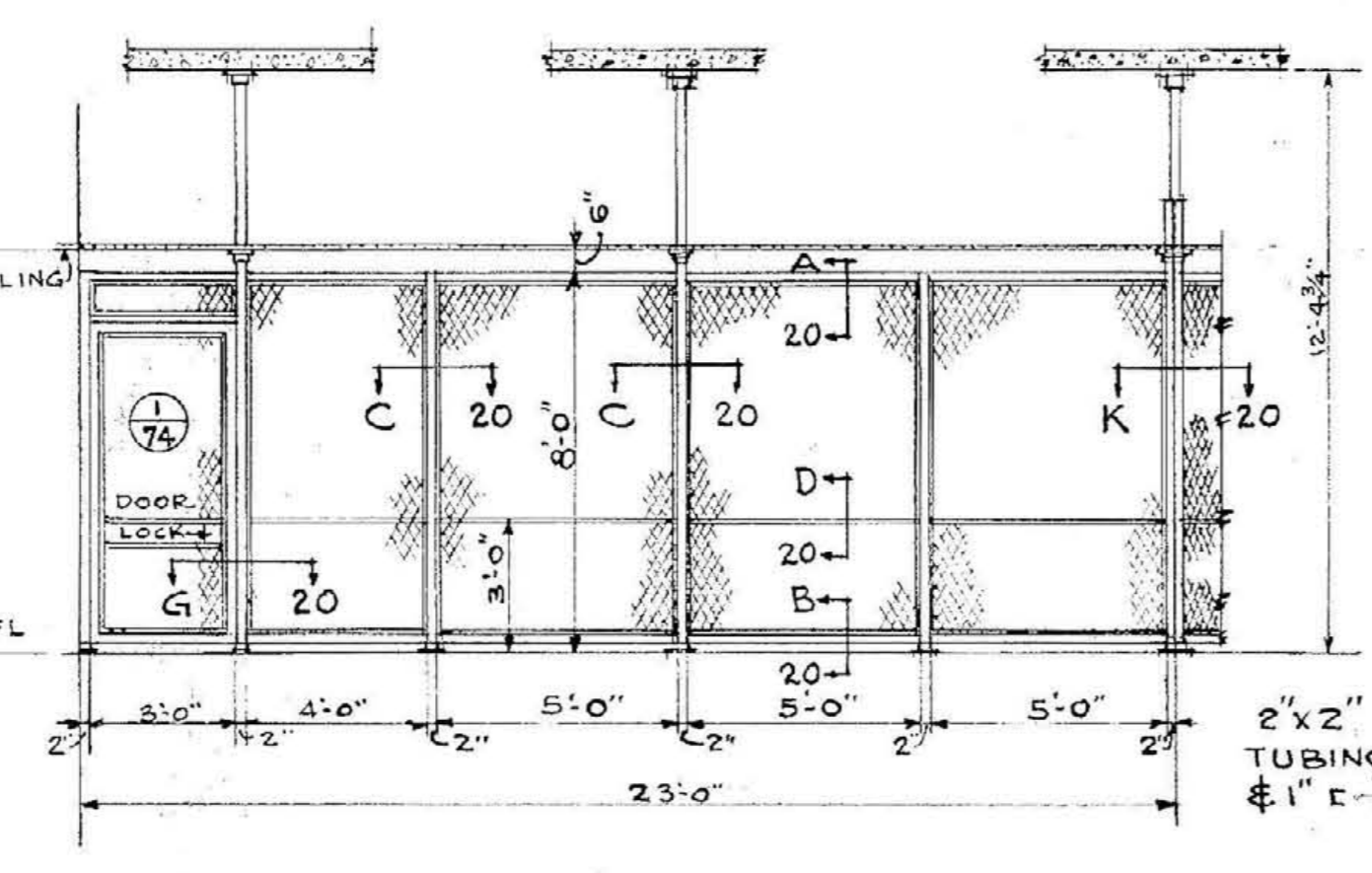

PLAN OF PARTITION SHOWN ABOVE
SCALE $\frac{1}{4}'' = 1'-0''$

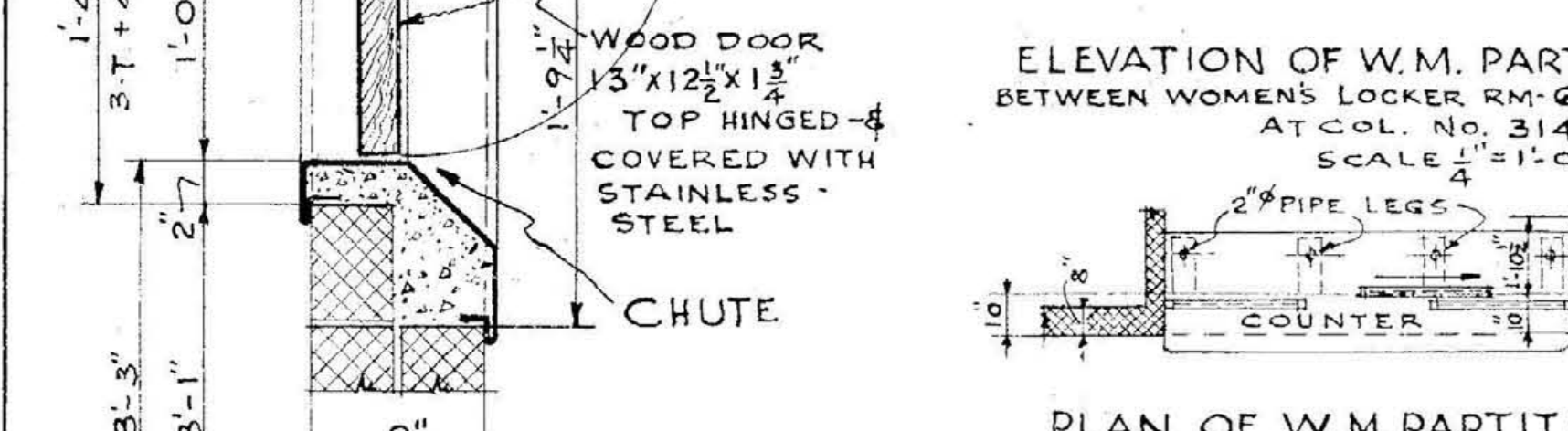
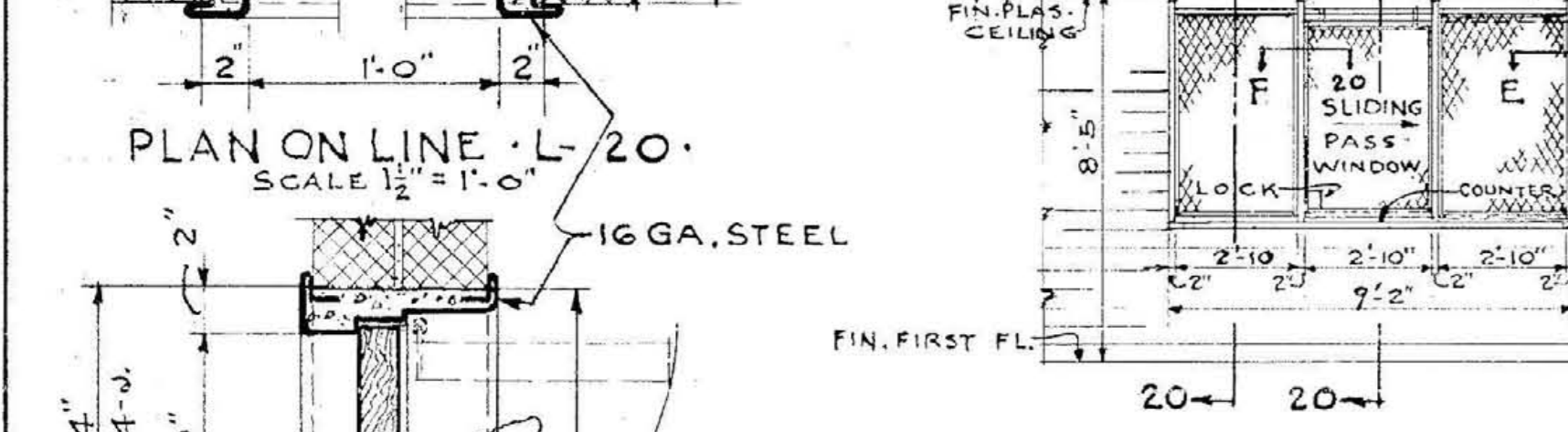
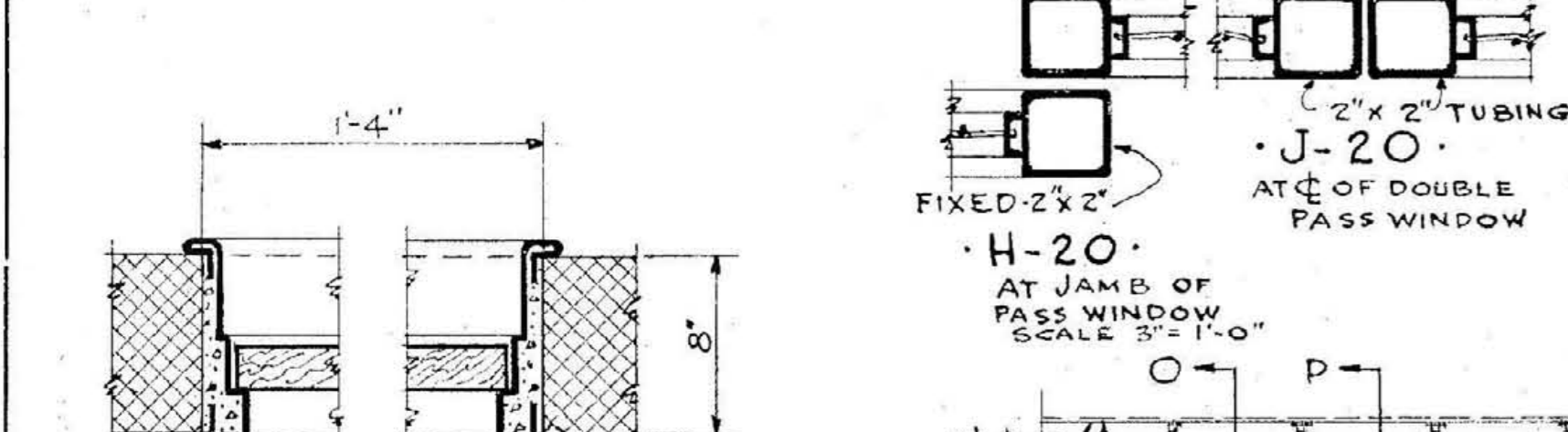
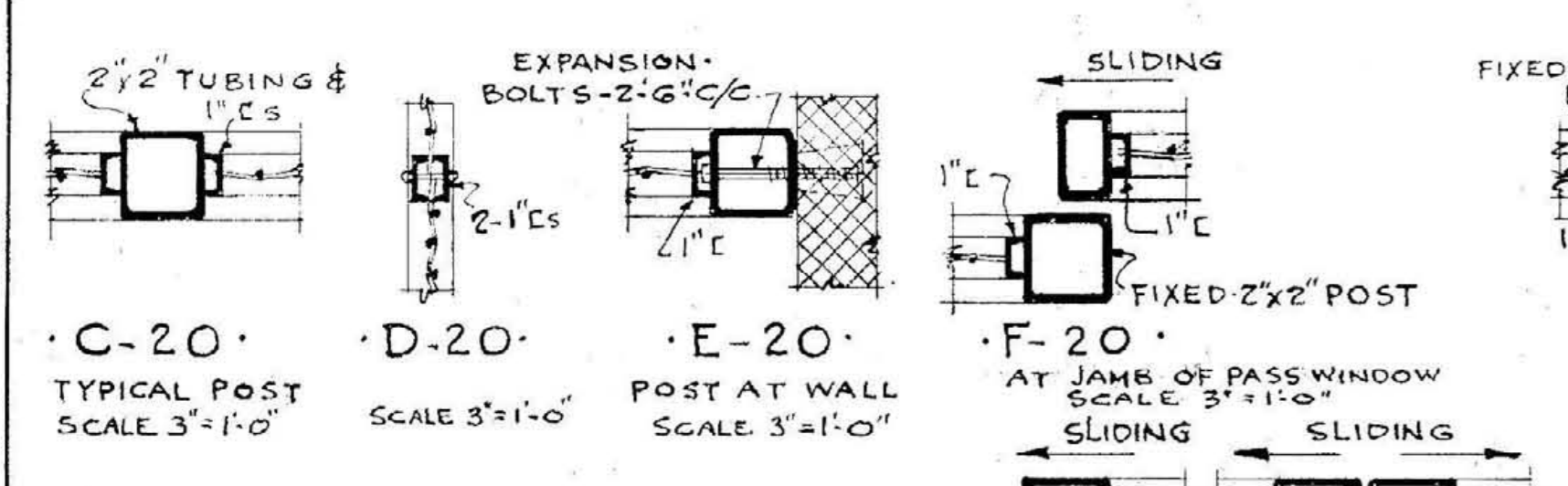
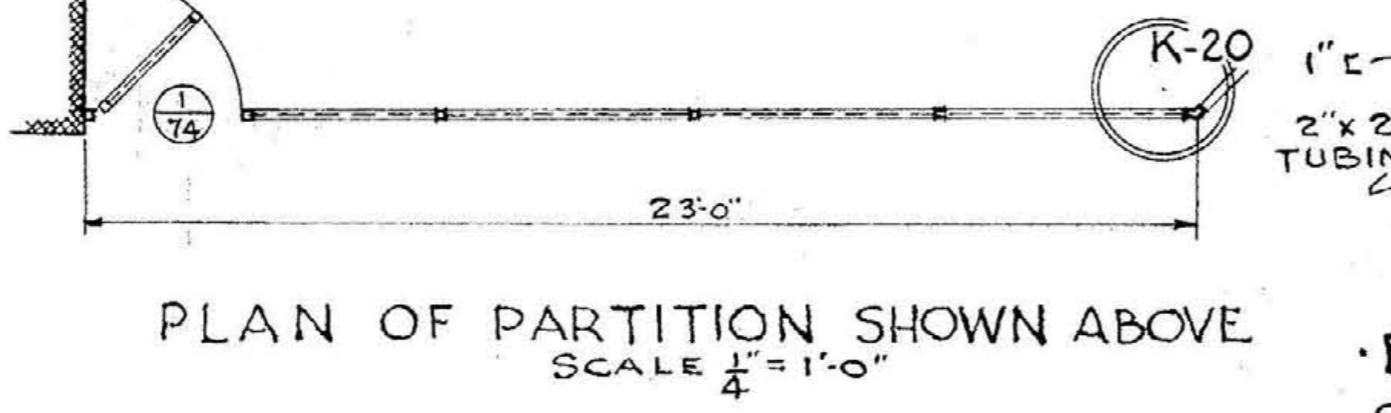
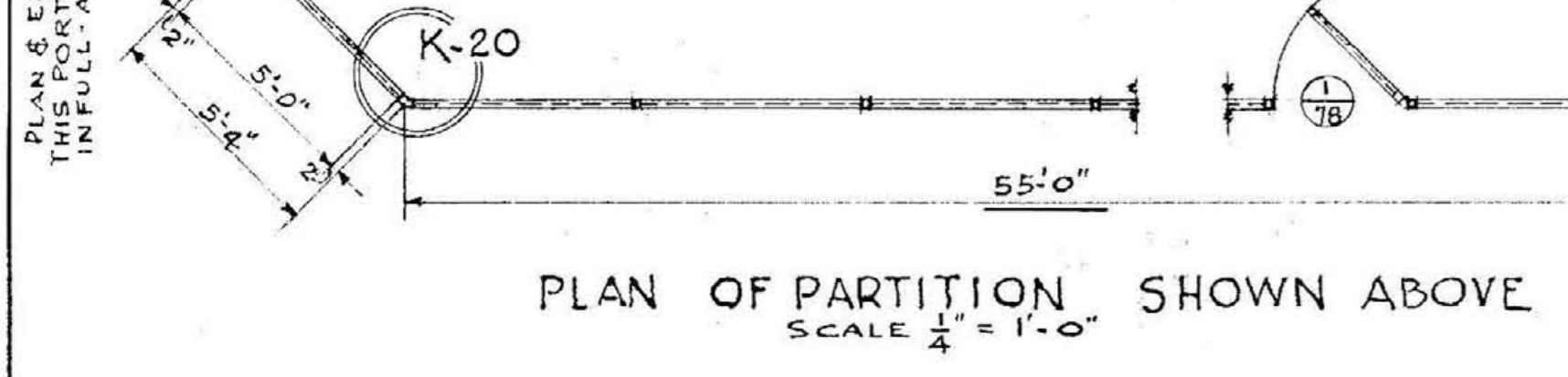

PLAN OF W.M. PARTITION & COUNTER SHOWN IN ELEVATION ABOVE
SCALE $\frac{1}{2}'' = 1'-0''$

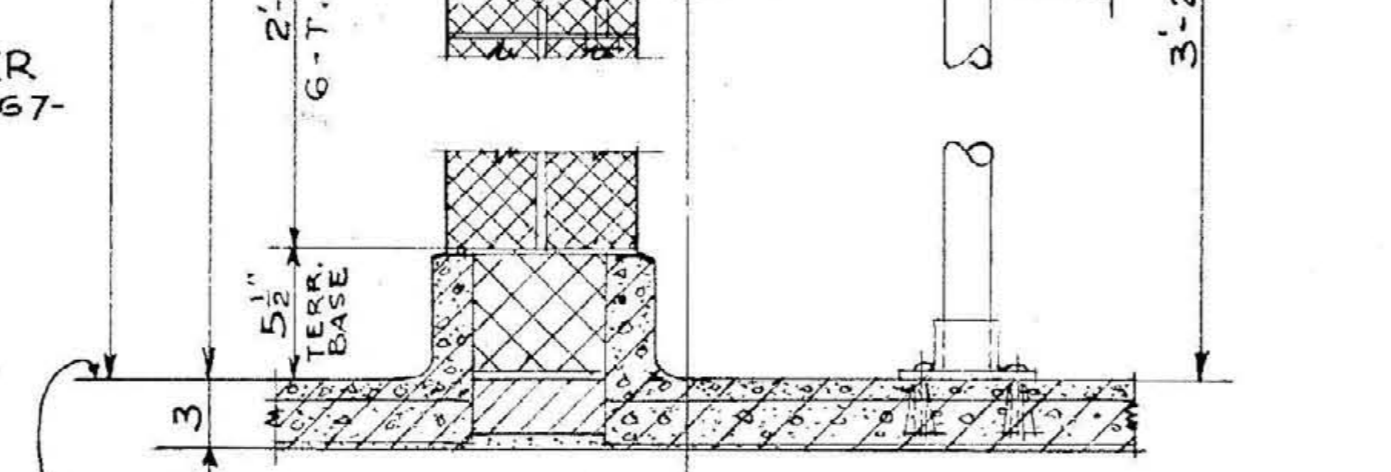
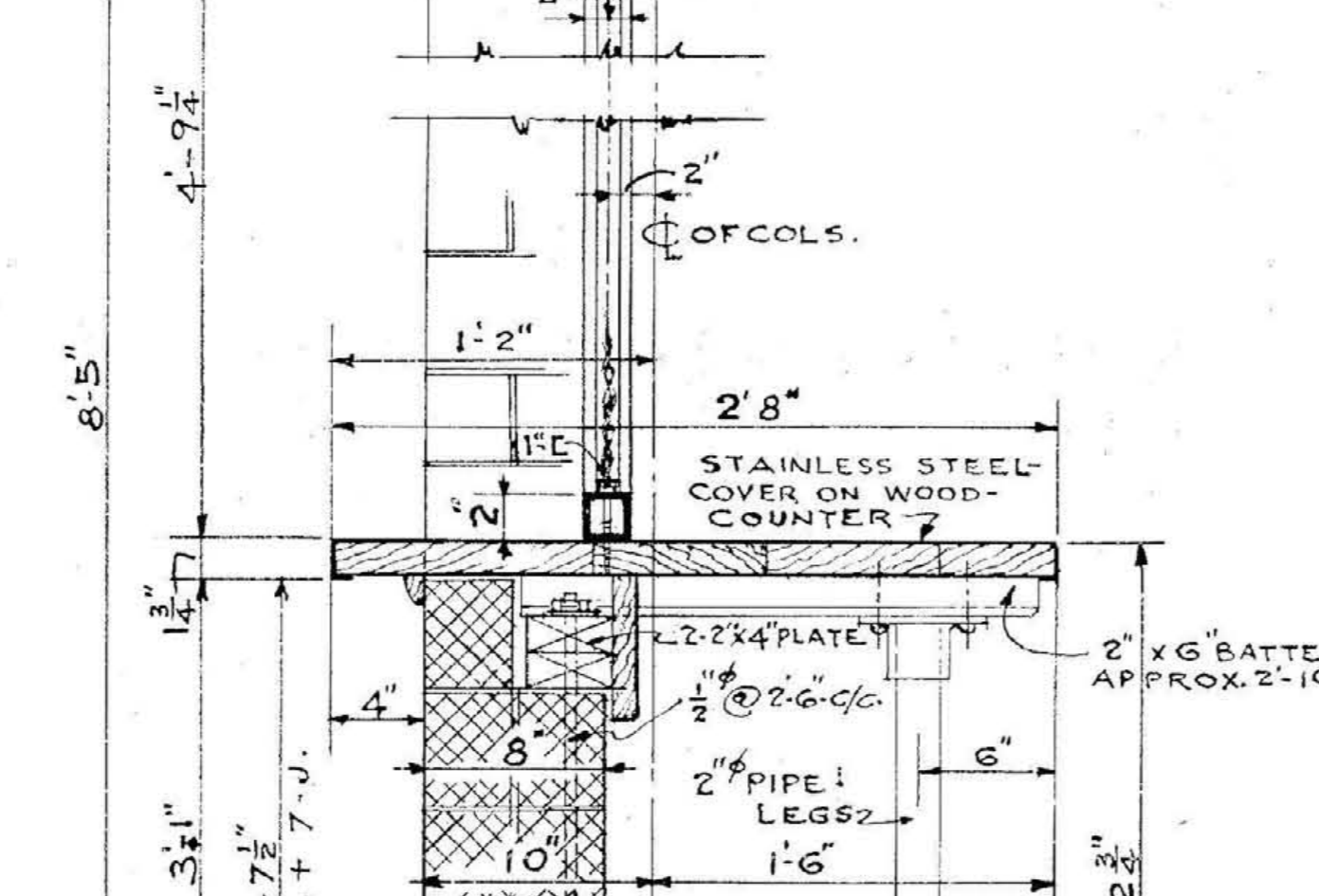
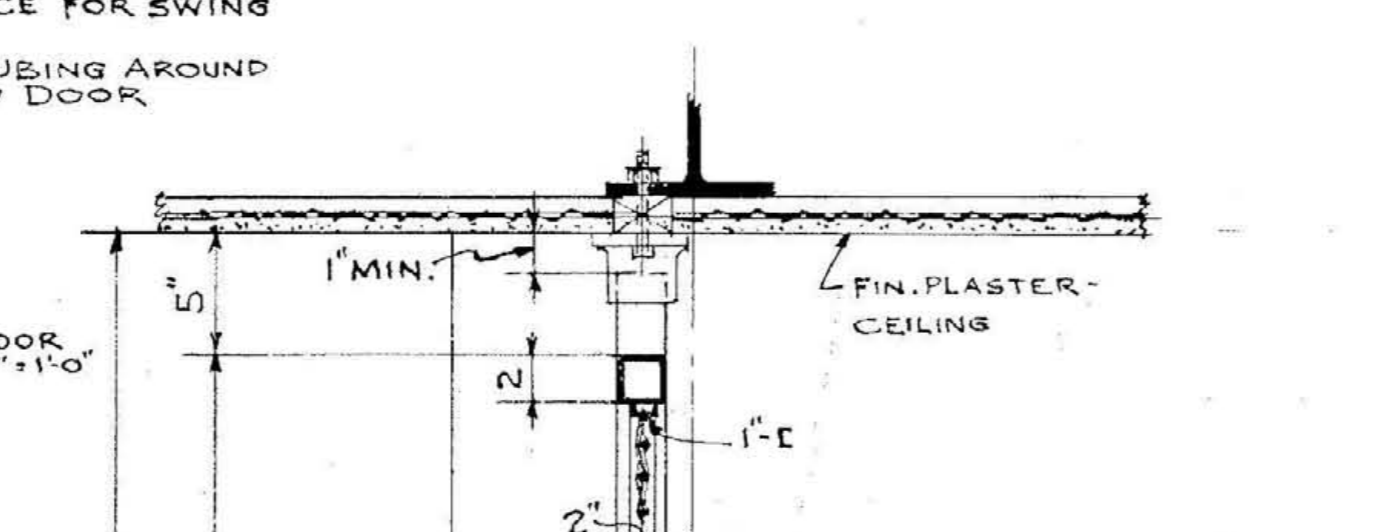

PLAN OF W.M. PARTITION & COUNTER SHOWN IN ELEVATION ABOVE
SCALE $\frac{1}{4}'' = 1'-0''$

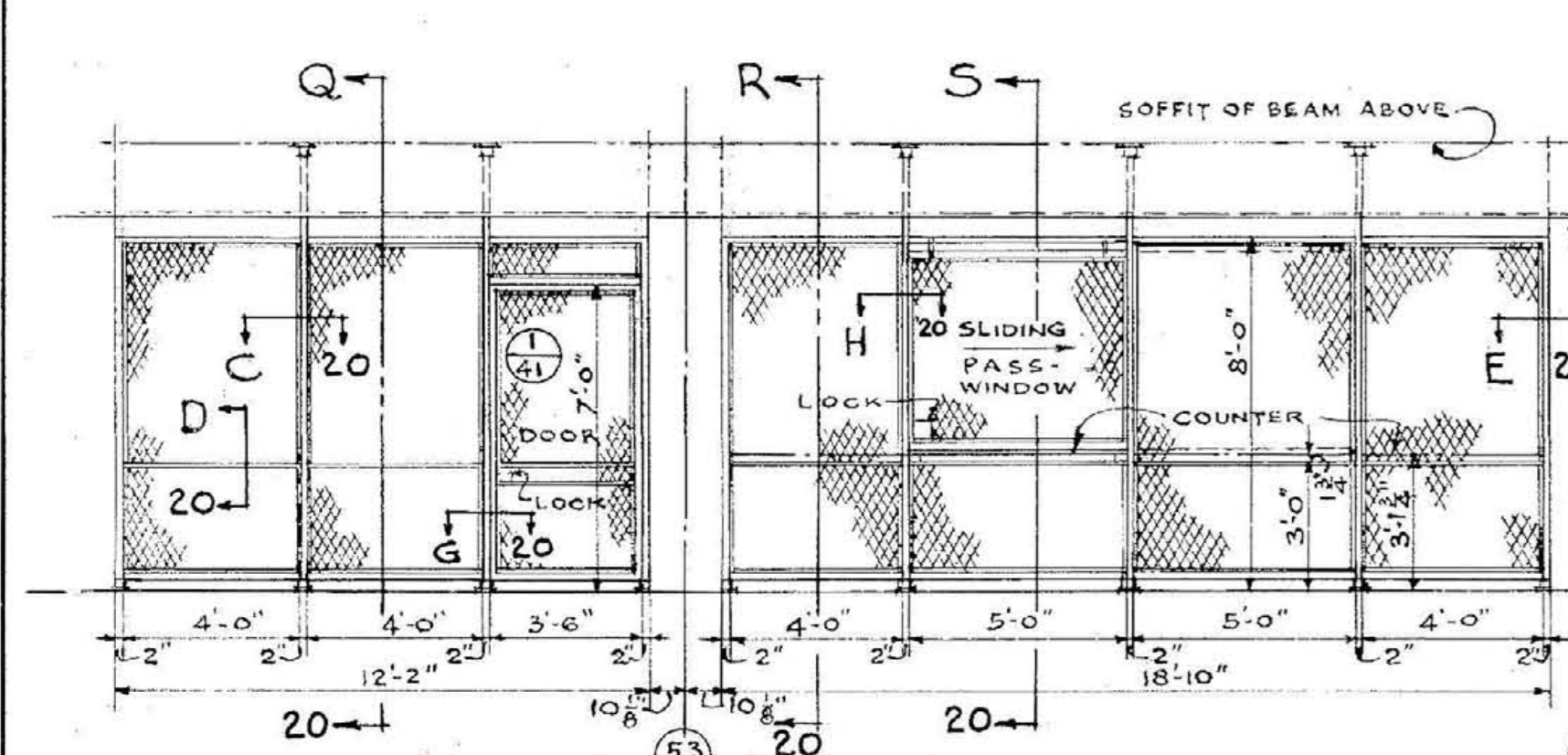

PLAN OF W.M. PARTITION & COUNTER SHOWN IN ELEVATION ABOVE
SCALE $\frac{1}{4}'' = 1'-0''$

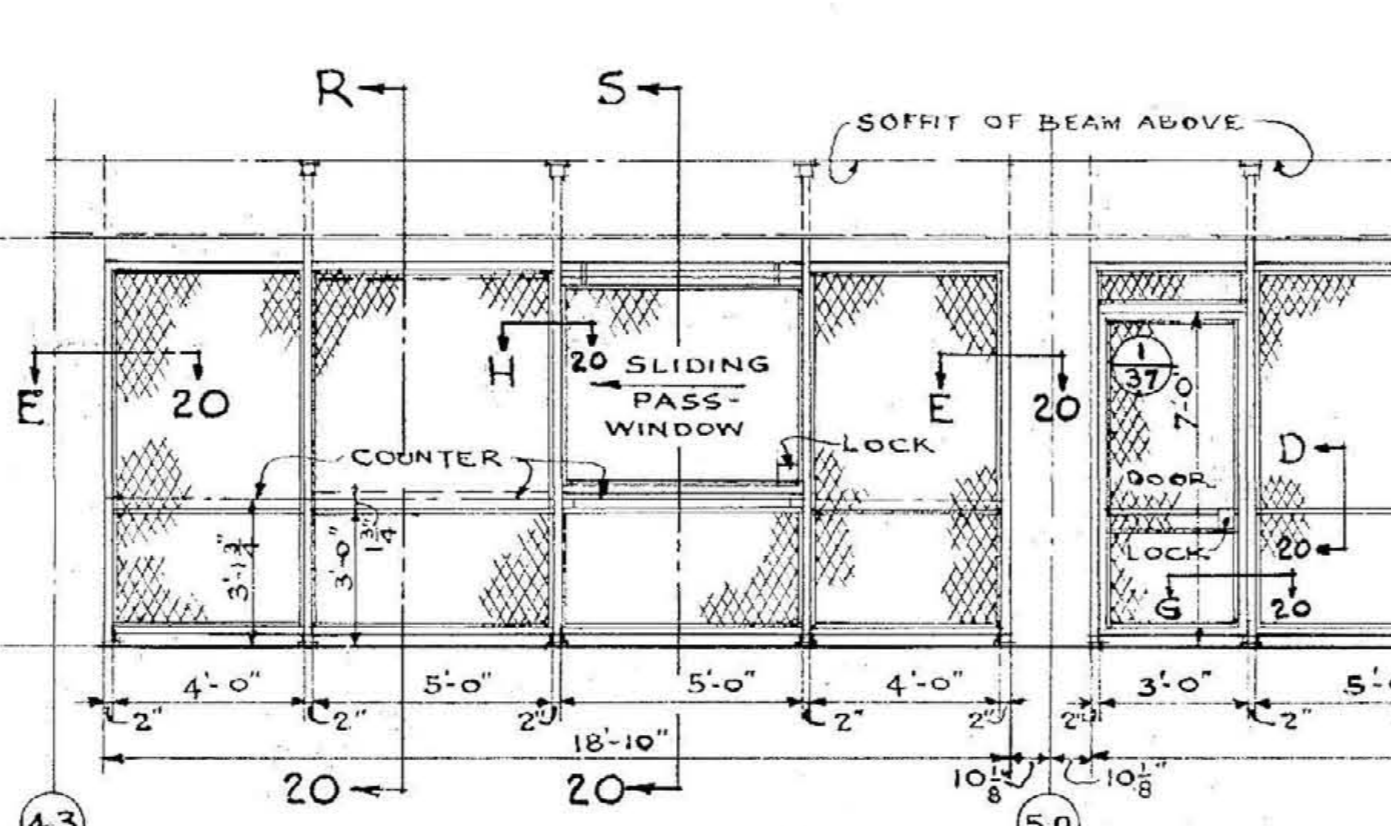

PLAN OF W.M. PARTITION & COUNTER SHOWN IN ELEVATION ABOVE
SCALE $\frac{1}{4}'' = 1'-0''$

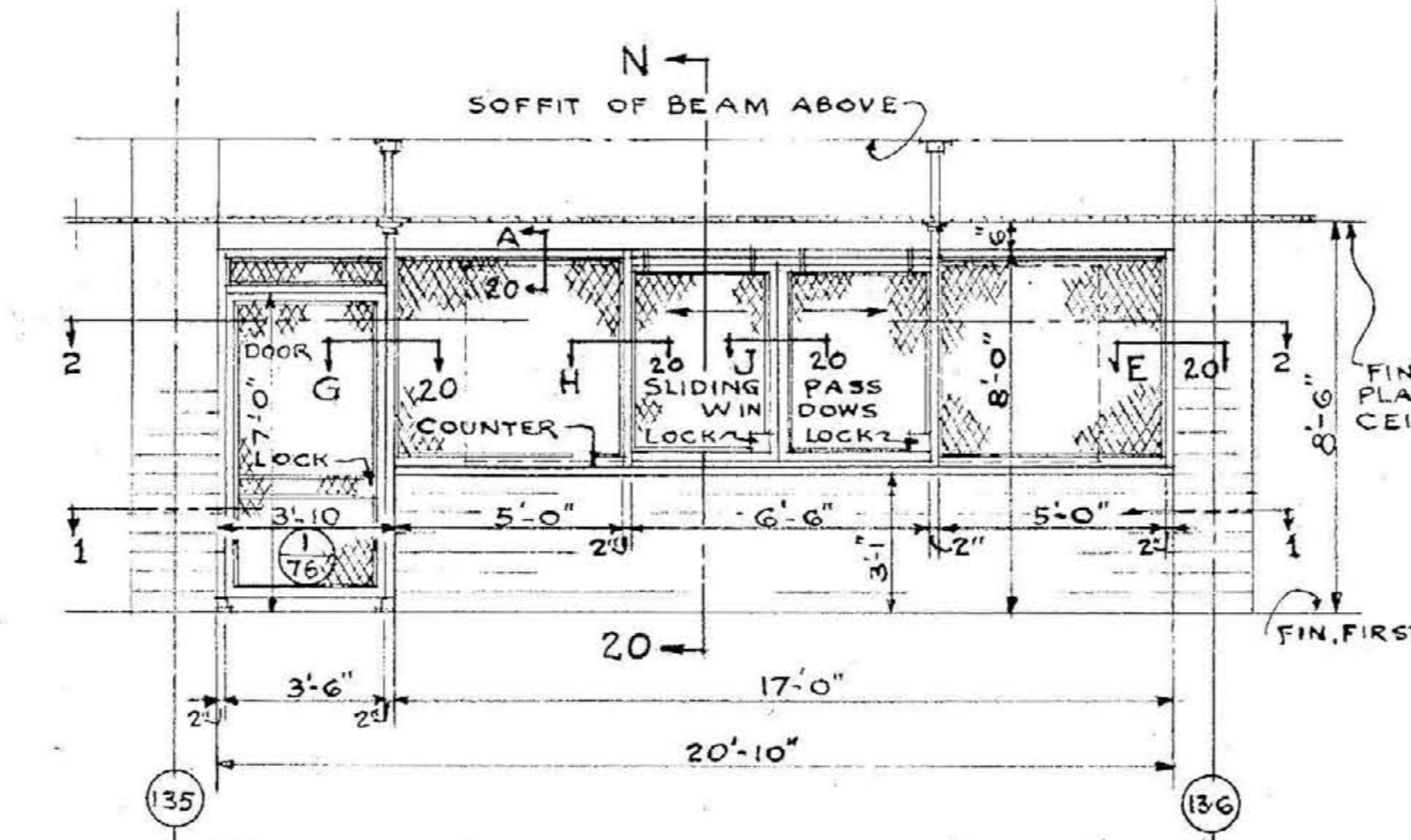

PLAN ON LINE 2-2
SCALE $\frac{1}{2}'' = 1'-0''$

PLAN ON LINE 1-1
SCALE $\frac{1}{2}'' = 1'-0''$

TYPICAL ELEVATION OF WIRE MESH PANELS
SCALE $1\frac{1}{2}'' = 1'-0''$

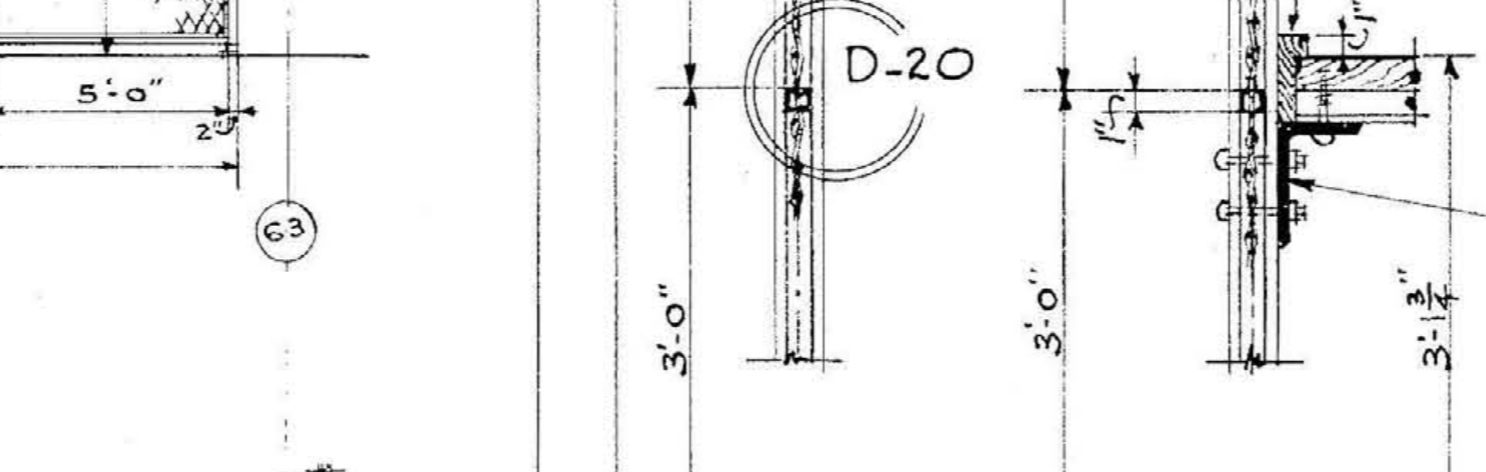
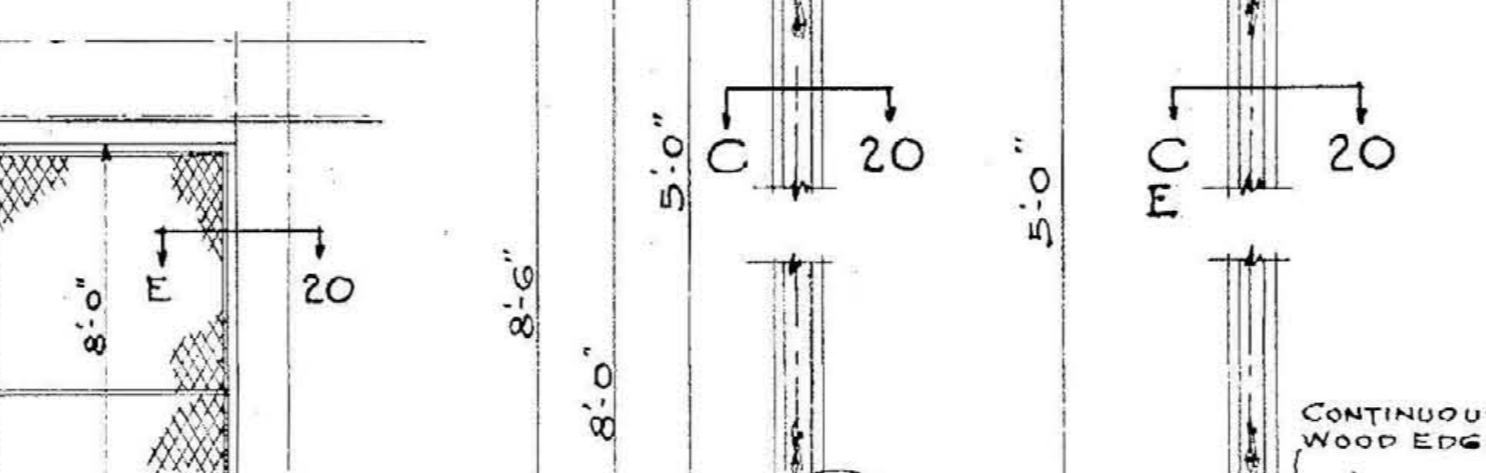
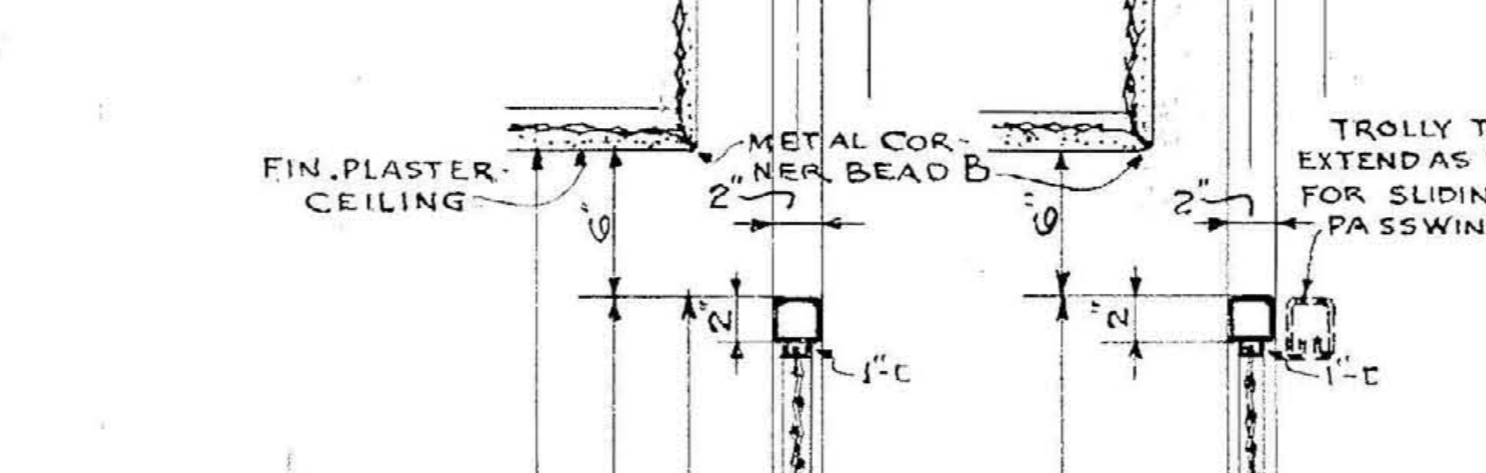
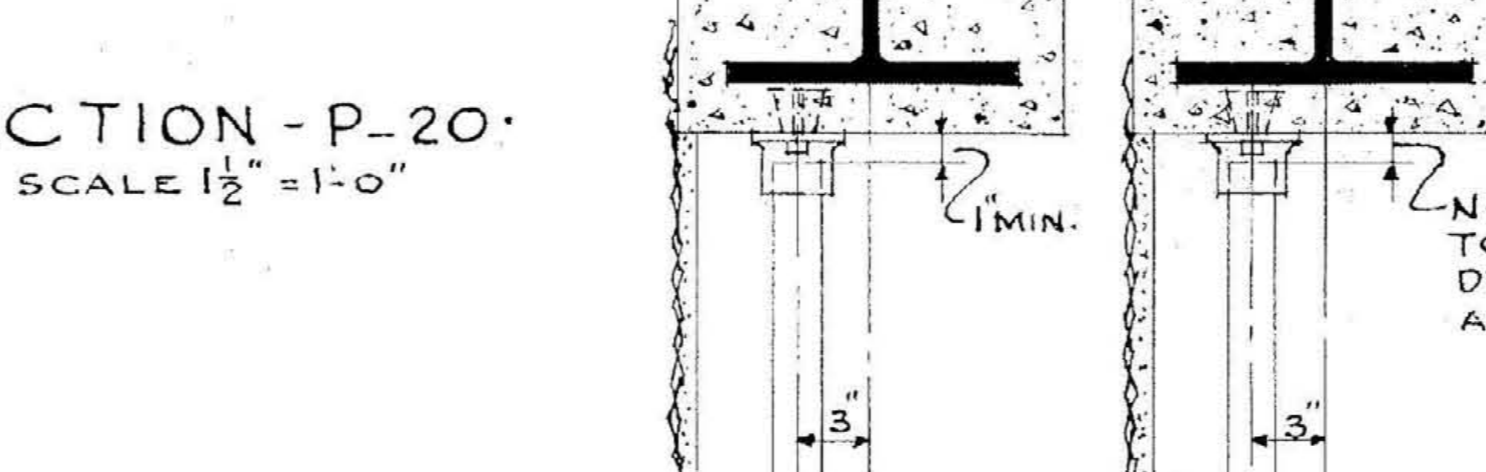
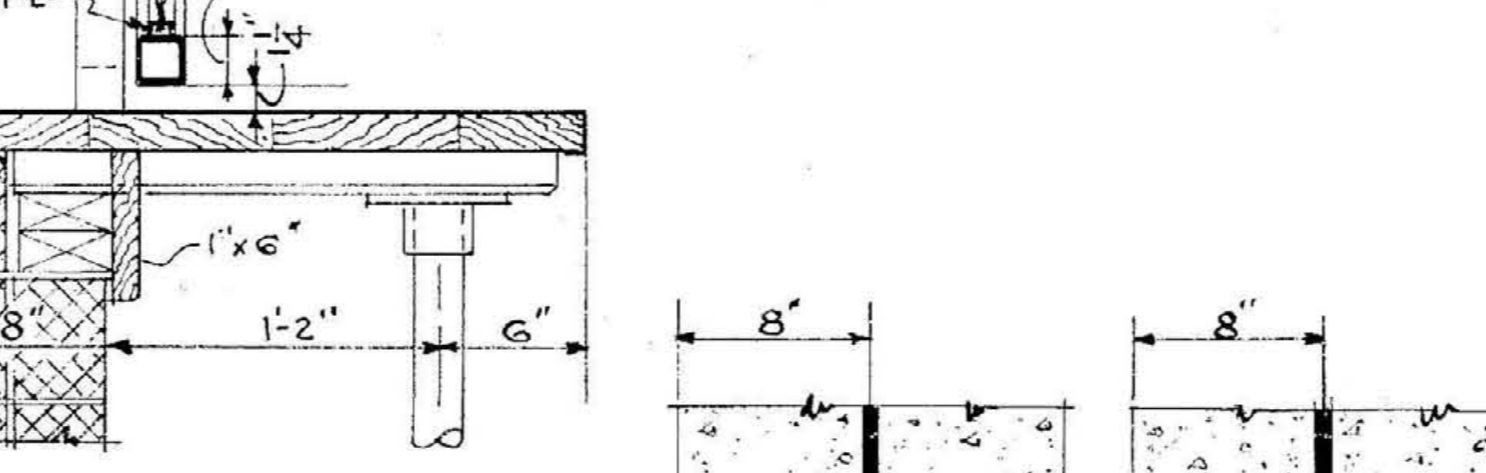
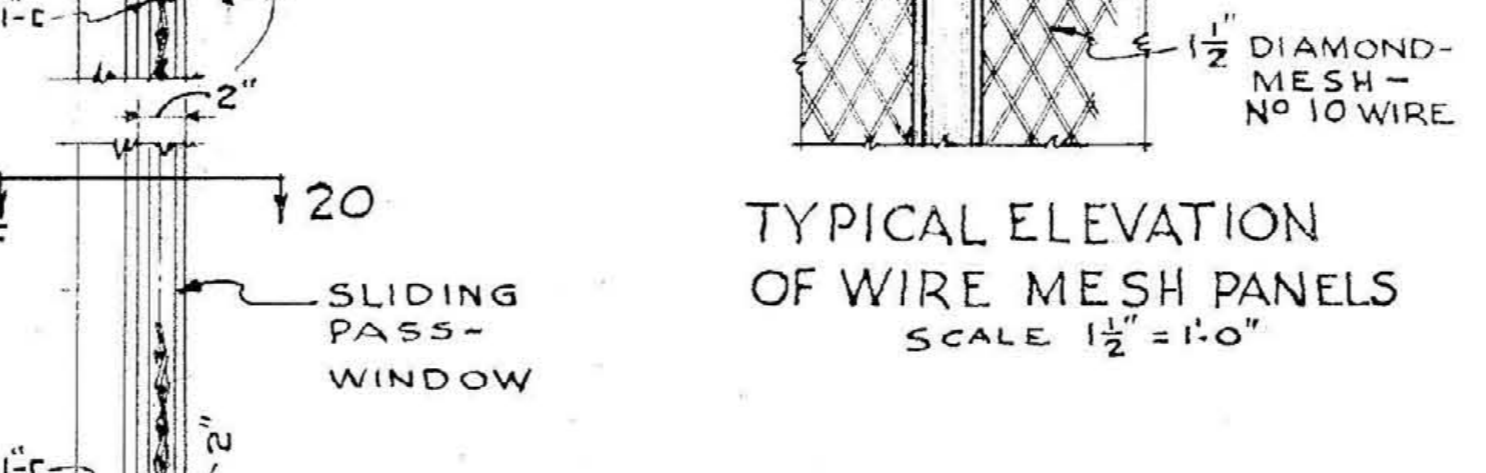
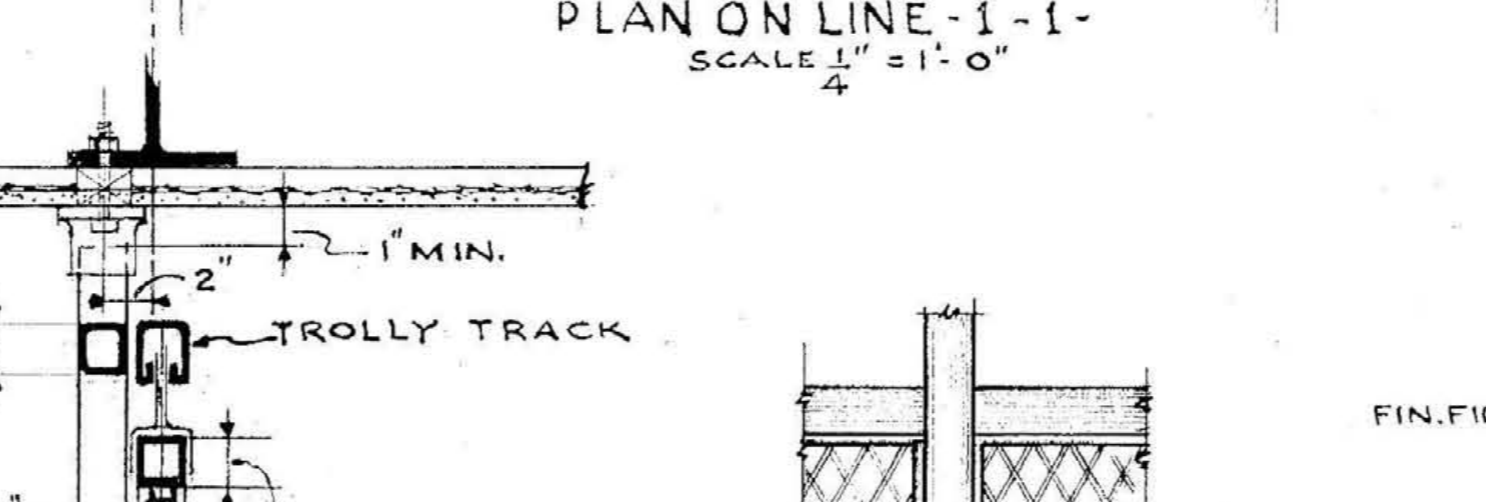

PLAN OF W.M. PARTITION & COUNTER SHOWN IN ELEVATION ABOVE
SCALE $\frac{1}{4}'' = 1'-0''$

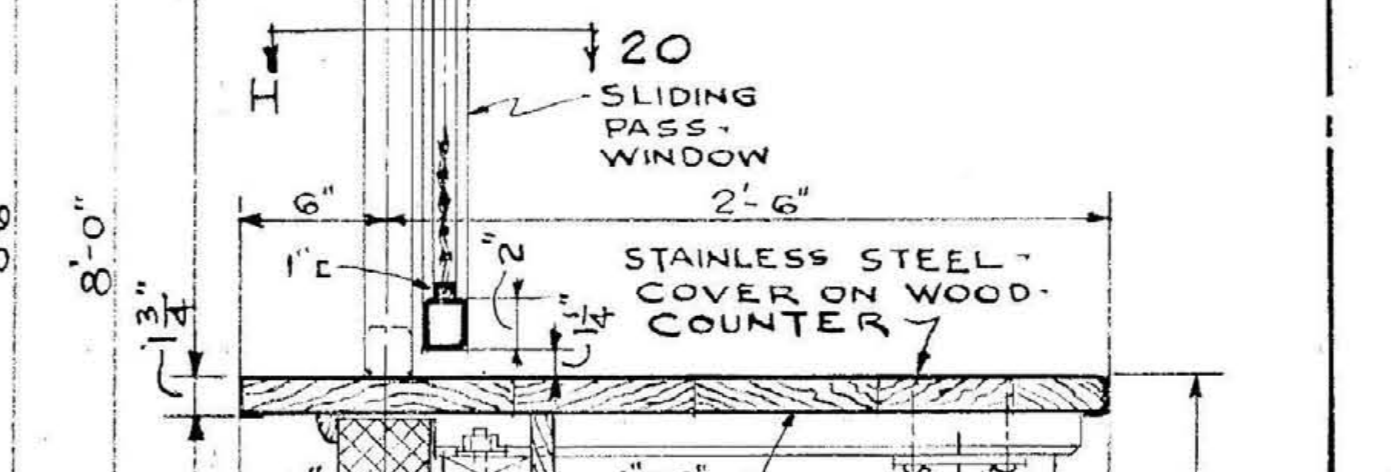
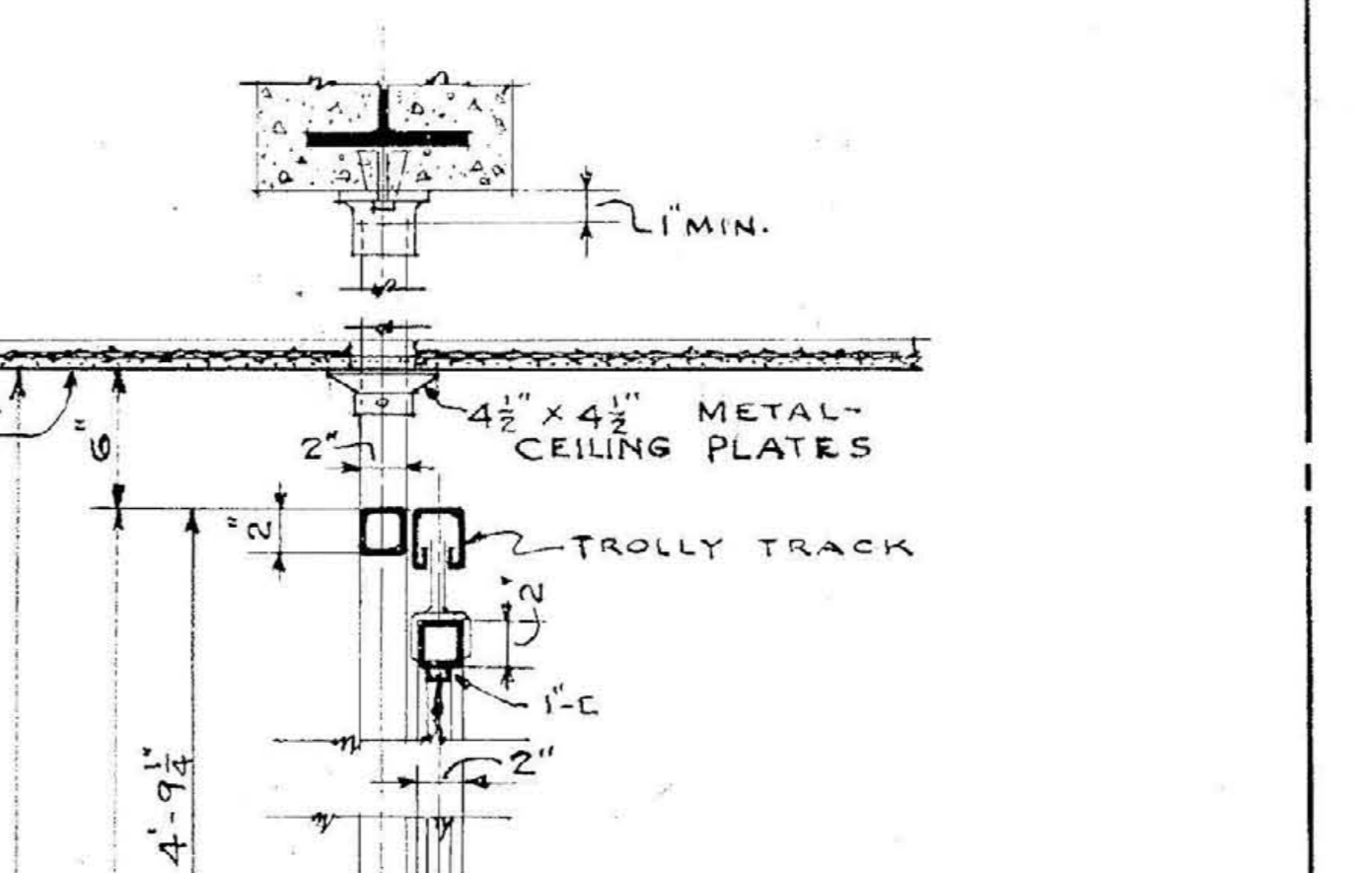

TYPICAL ELEVATION OF WIRE MESH PANELS
SCALE $1\frac{1}{2}'' = 1'-0''$

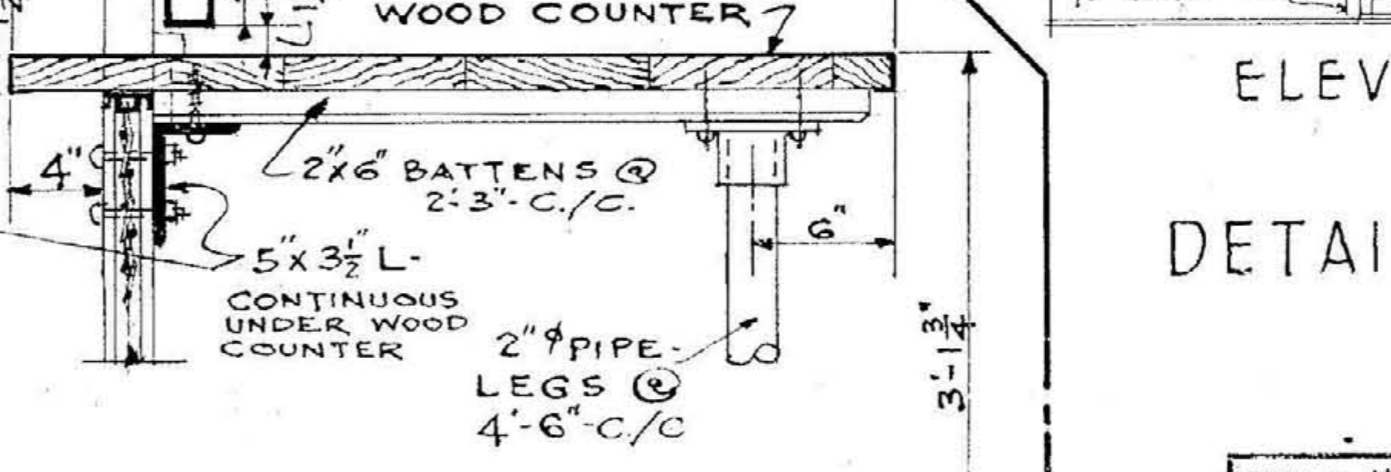
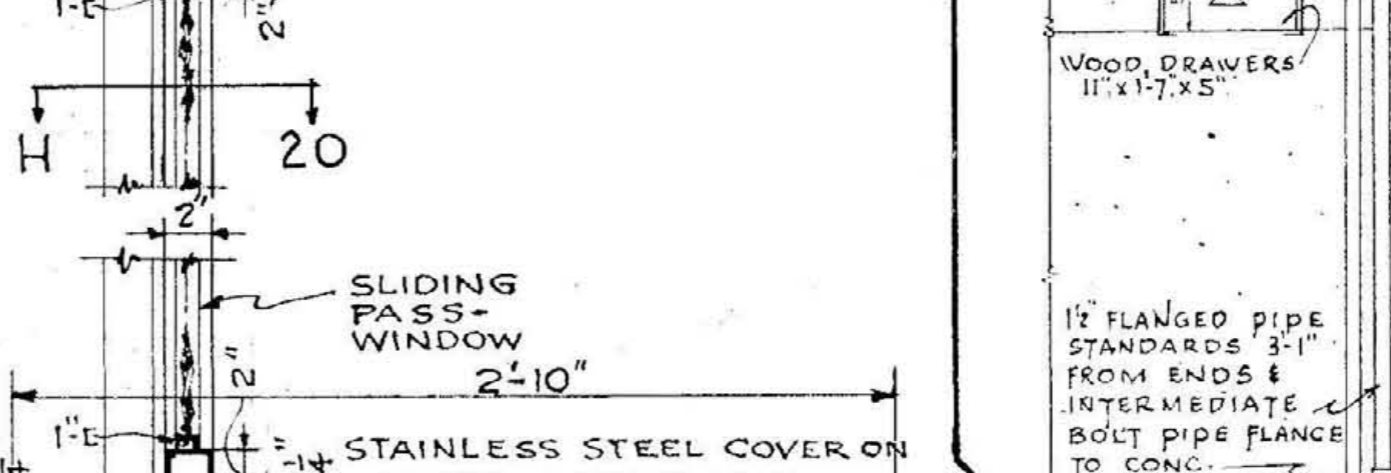
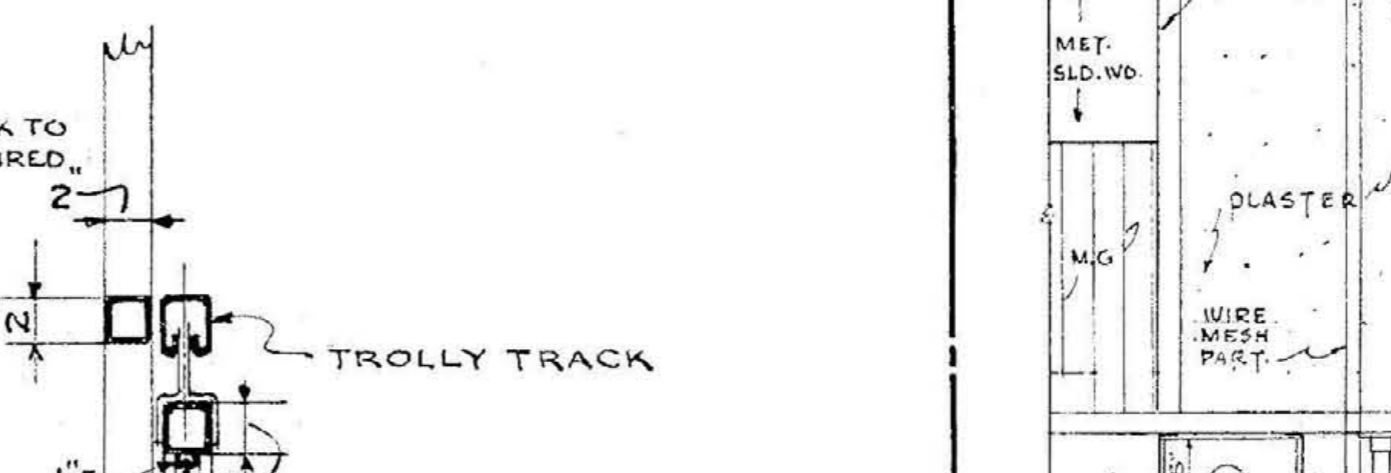
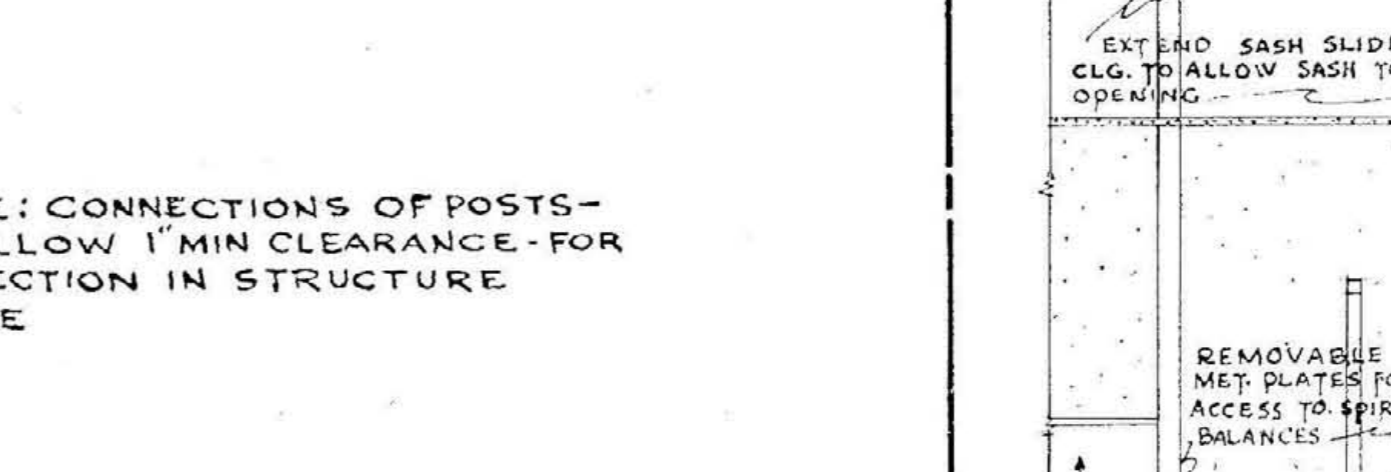
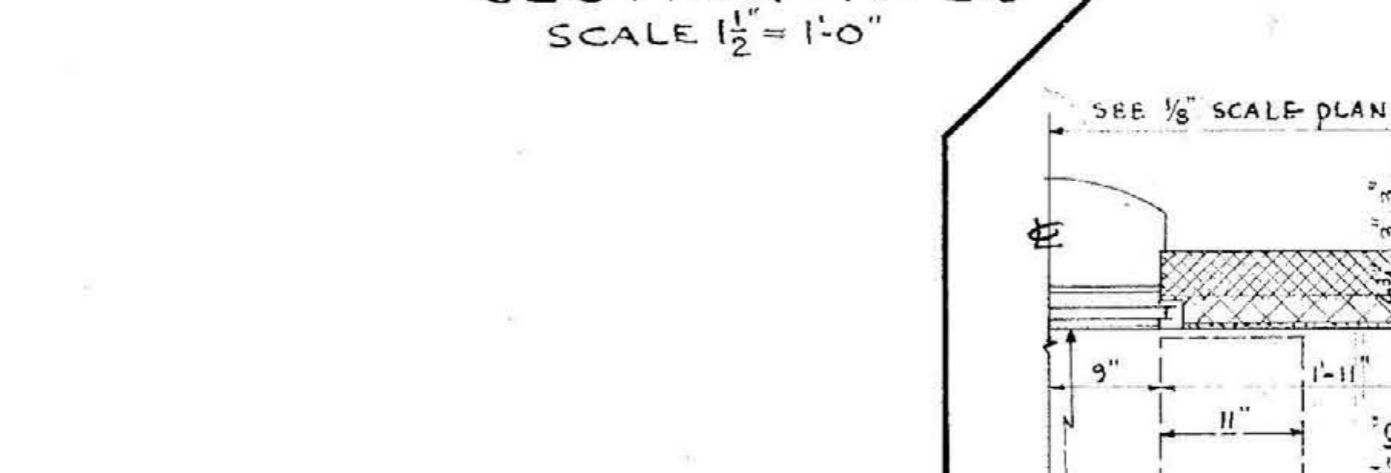
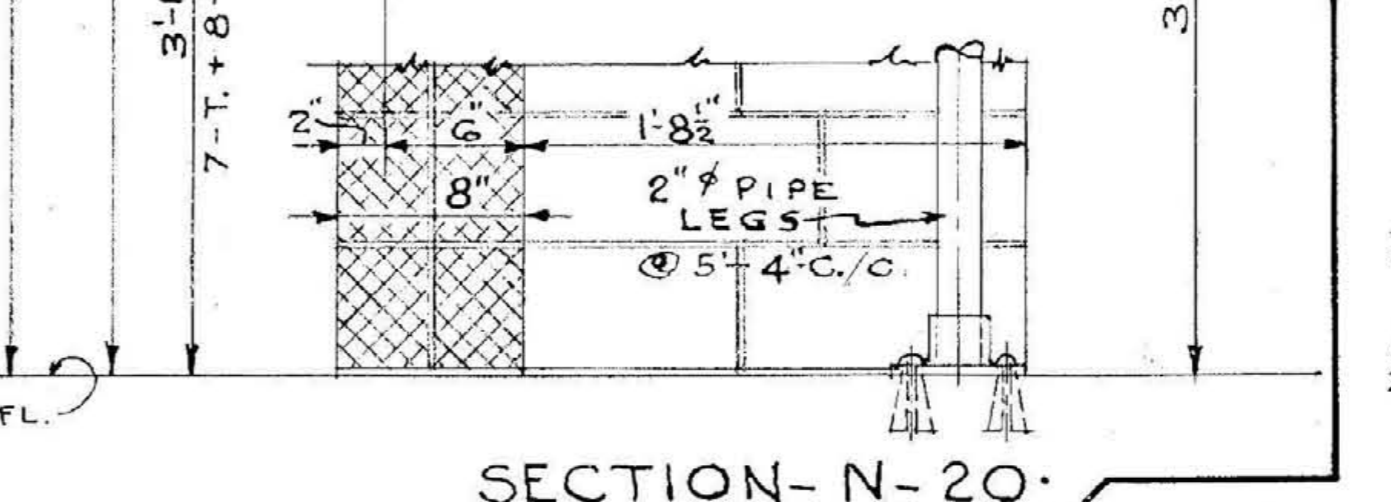

PLAN OF W.M. PARTITION & COUNTER SHOWN IN ELEVATION ABOVE
SCALE $\frac{1}{4}'' = 1'-0''$

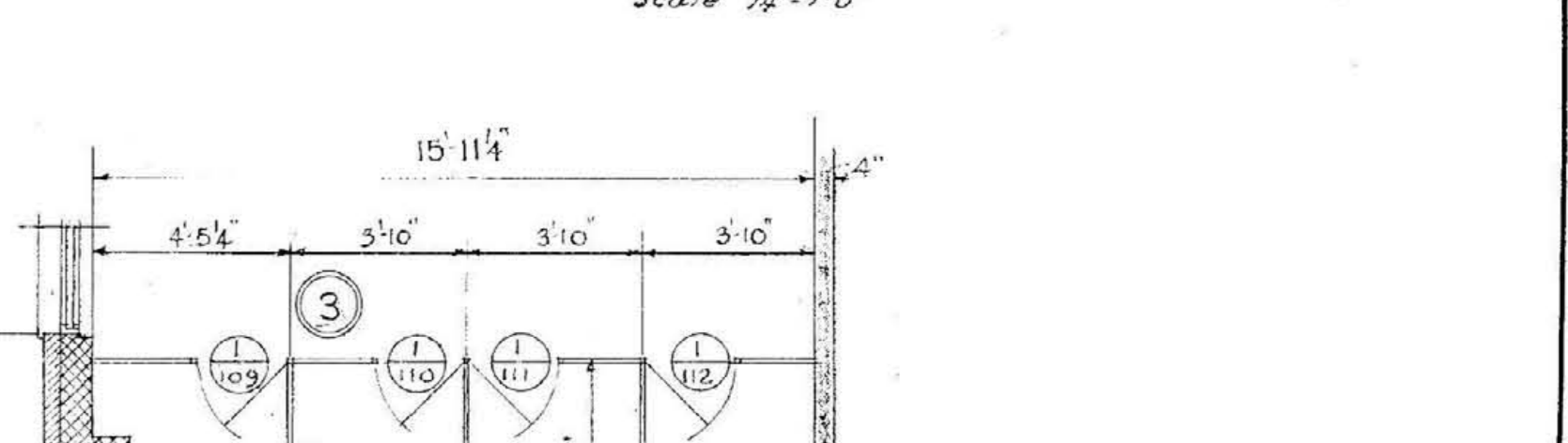
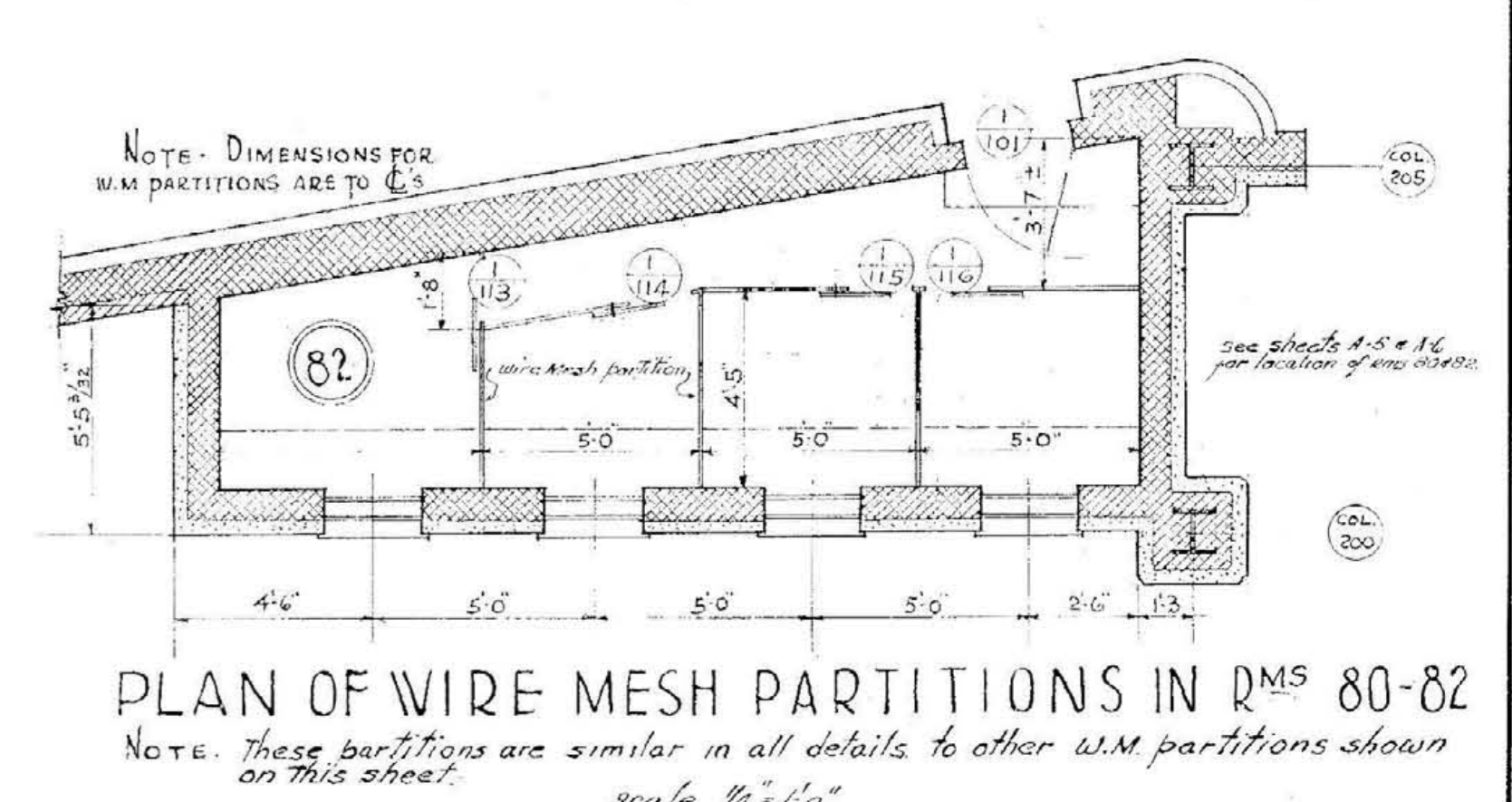

TYPICAL ELEVATION OF WIRE MESH PANELS
SCALE $1\frac{1}{2}'' = 1'-0''$

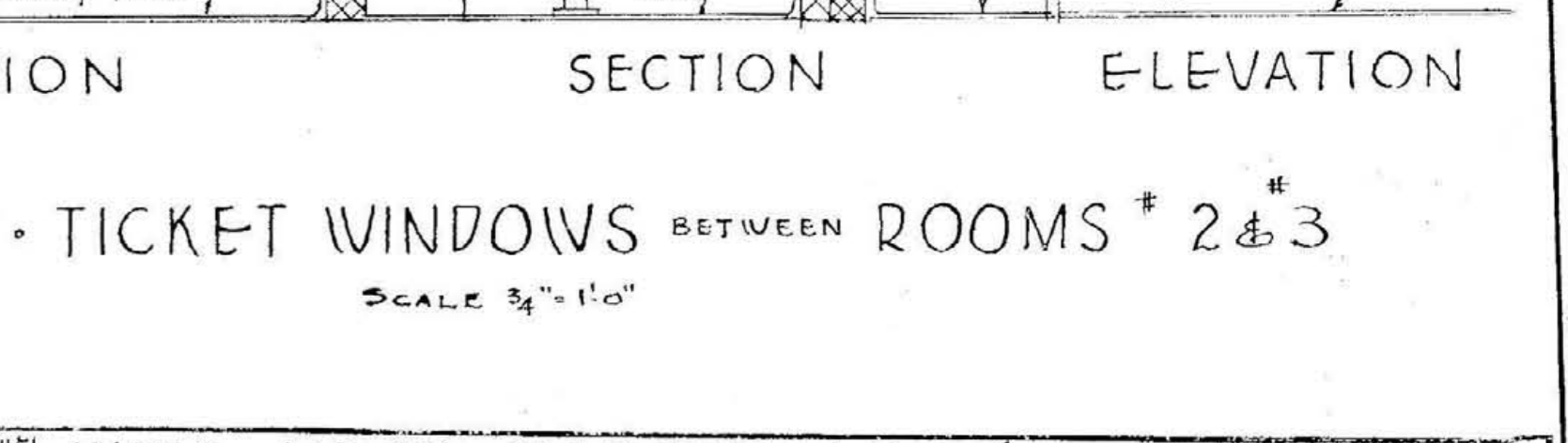
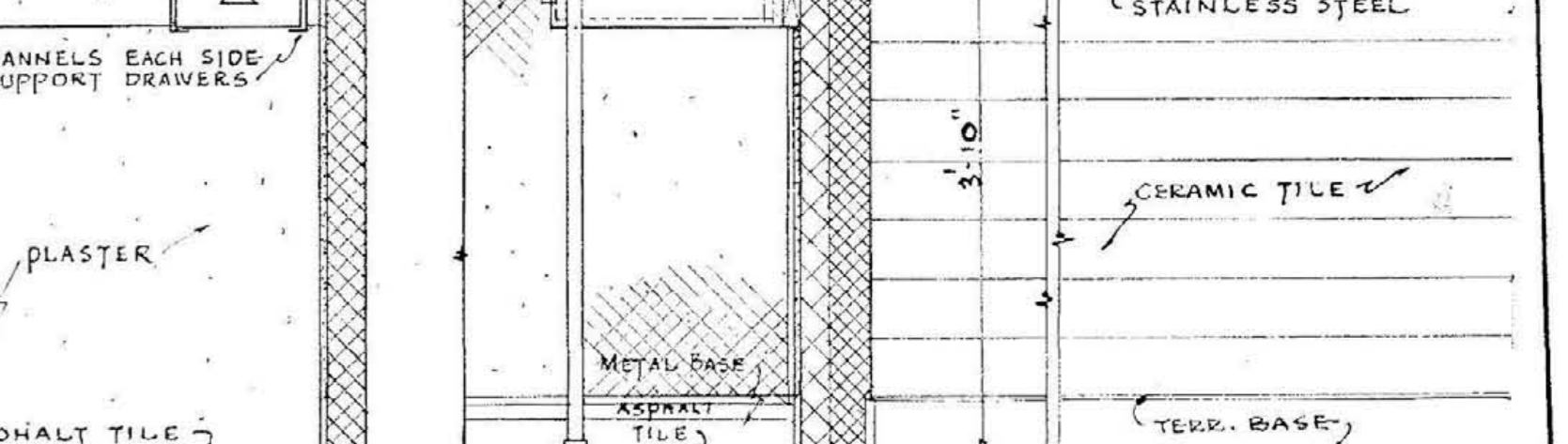
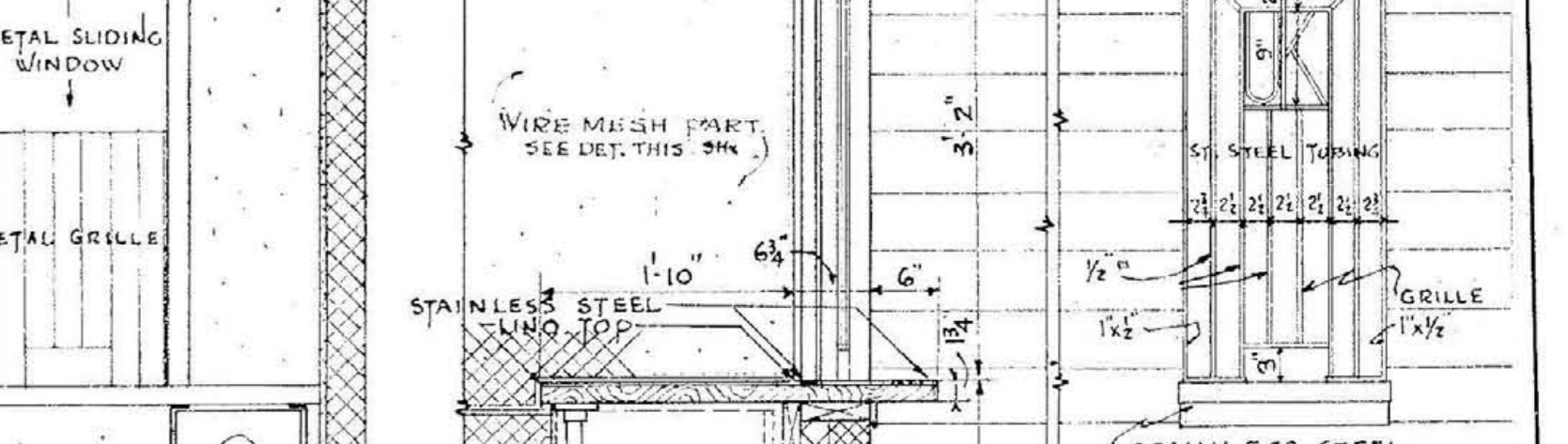
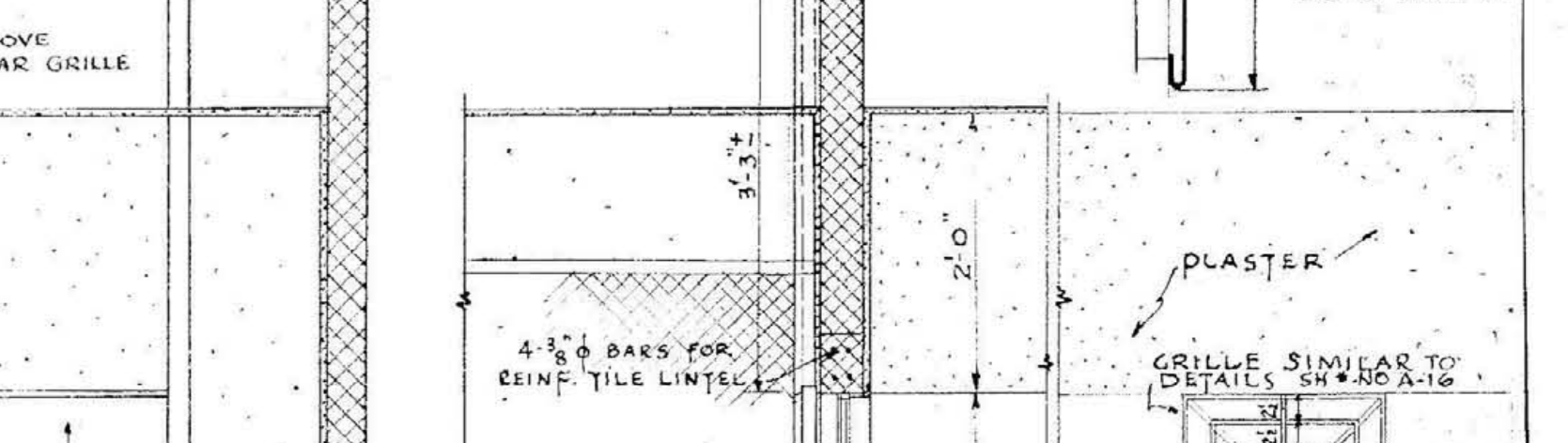
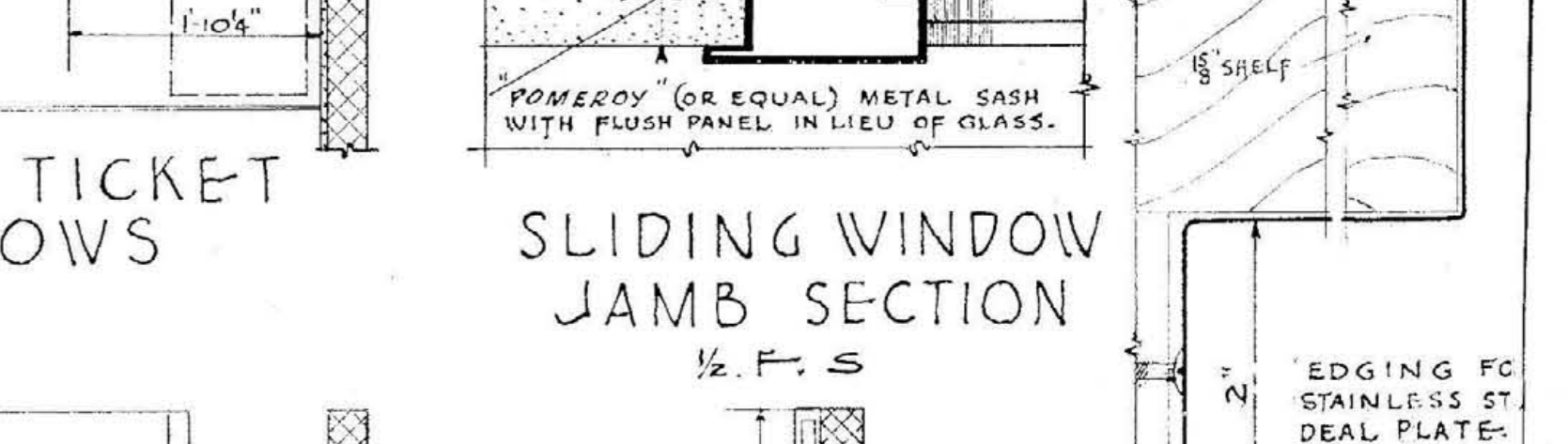
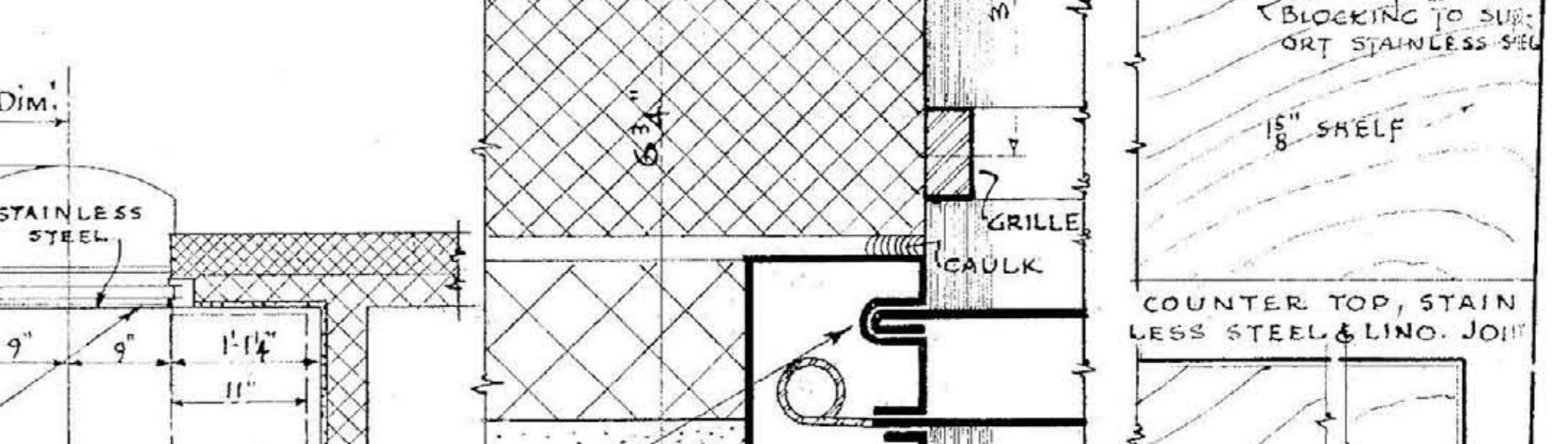
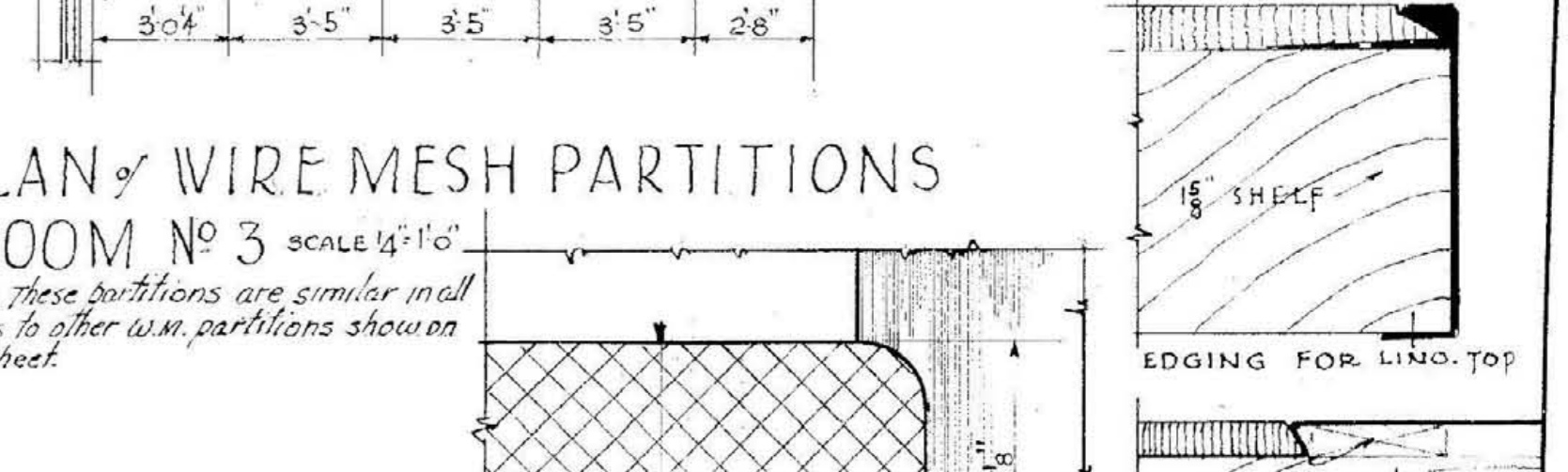

DETAILS - TICKET WINDOWS BETWEEN ROOMS # 2 & 3
SCALE $\frac{1}{2}'' = 1'-0''$

WIRE MESH PARTITIONS & DETAILS
MEMORIAL AUDITORIUM - FIELD HOUSE
UNIVERSITY OF KENTUCKY - LEXINGTON, KENTUCKY
JOHN T. GILLIG - ARCHITECT
ERNEST V. JOHNSON - ARCHITECT ASSOCIATED
HUGH MERIWETHER - ARCHITECT ASSOCIATED
LEXINGTON, KENTUCKY

A
SHEET NO. 20
DATE 3-1-46

000243

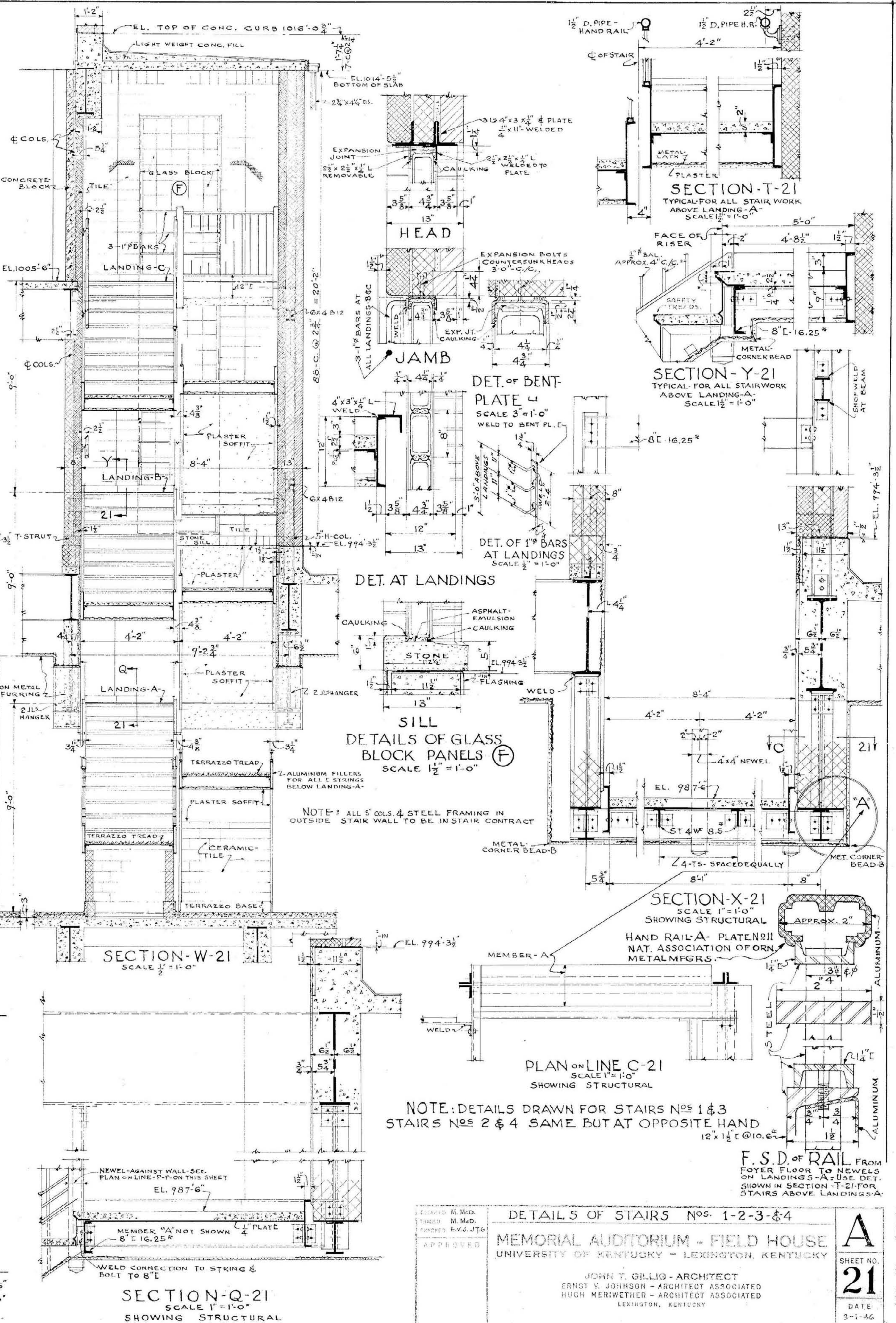
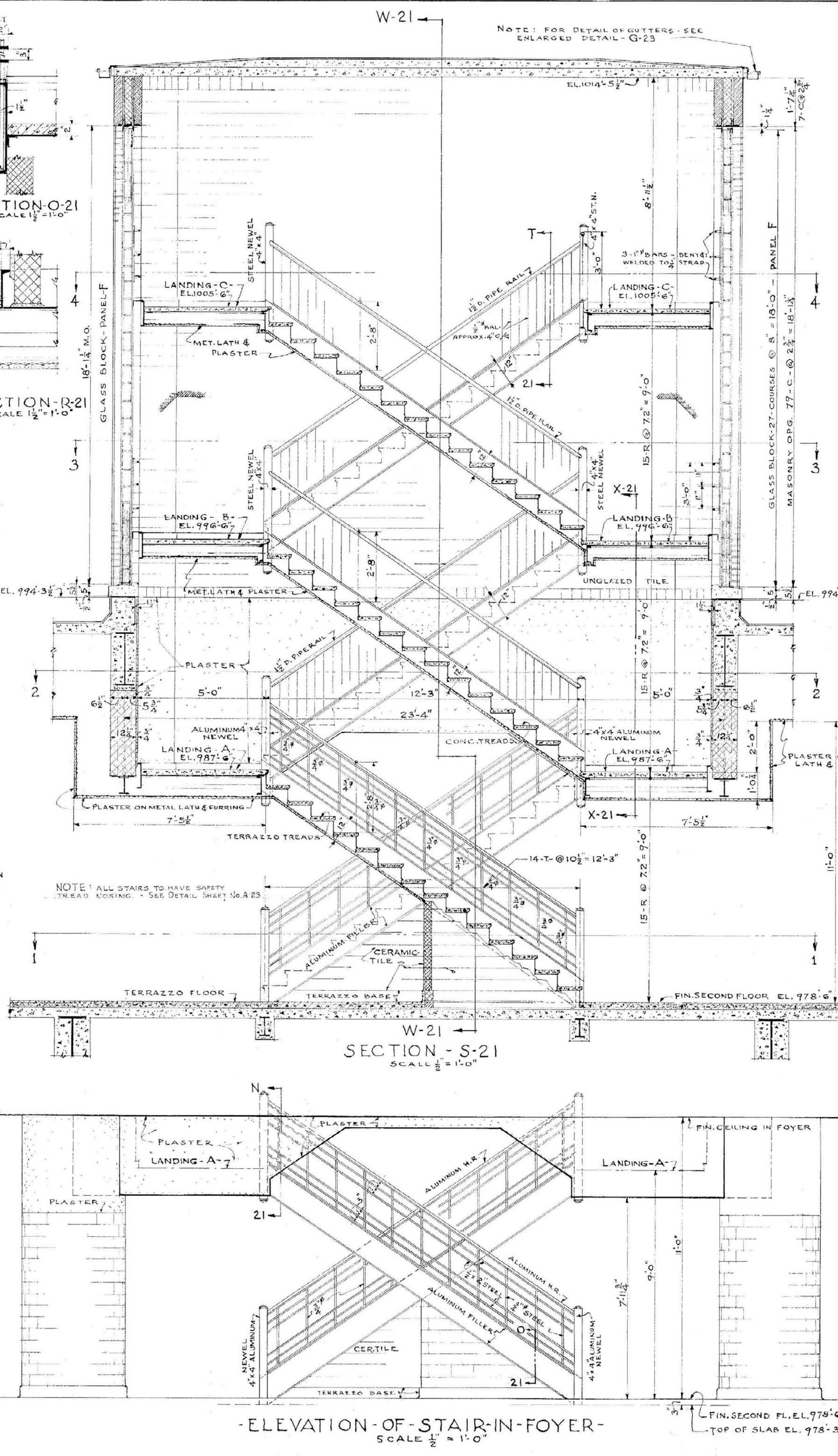
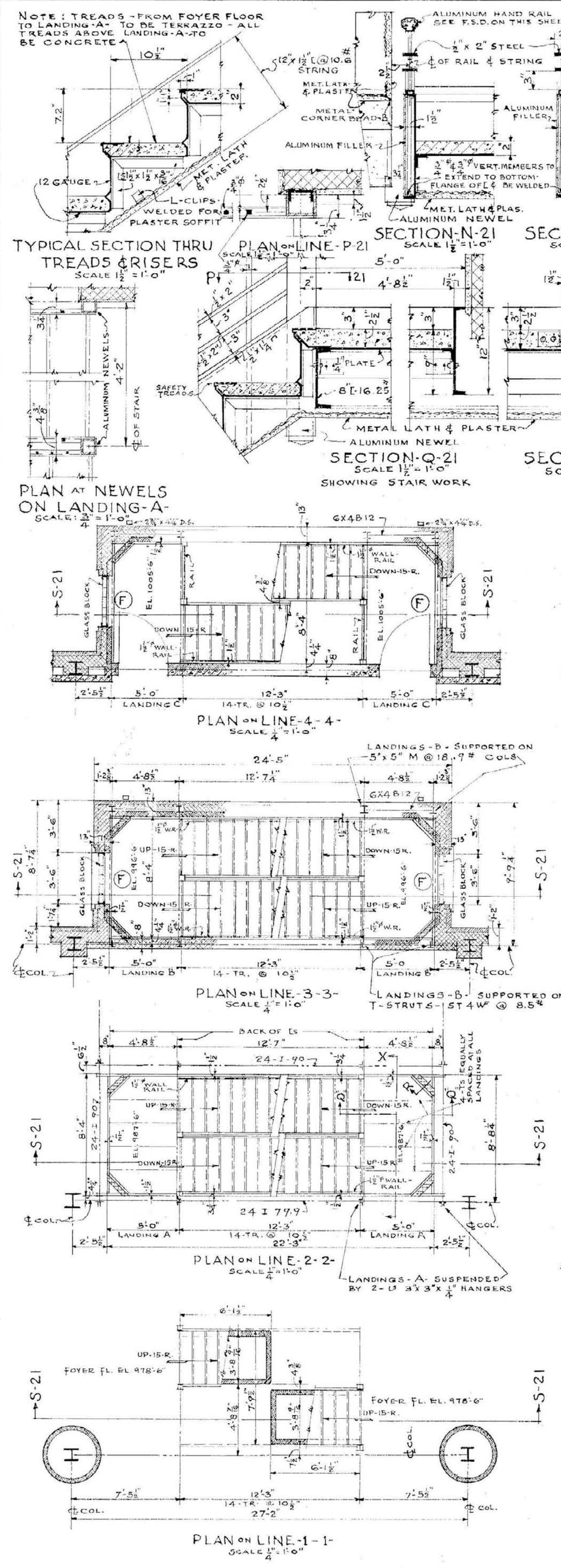

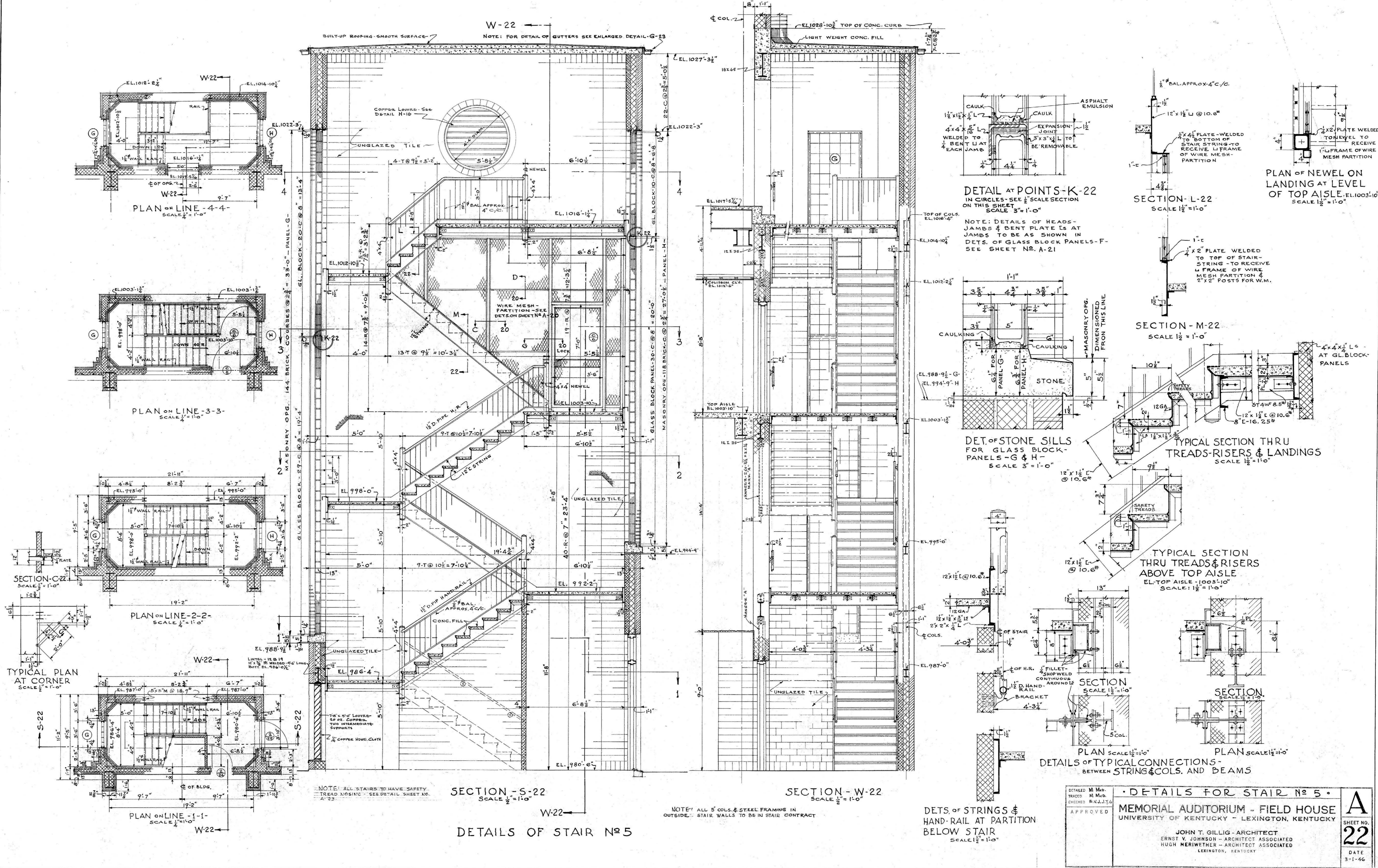

DETAIL AT POINTS-K-22
 IN CIRCLES-SEE 1/2" SCALE SECTION ON THIS SHEET
 SCALE 3" = 1'-0"

NOTE: DETAILS OF HEADS-JAMBS & BENT PLATE IS AT JAMBS TO BE AS SHOWN IN DETS. OF GLASS BLOCK PANELS-F-SEE SHEET NO. A-21

PLAN OF NEWEL ON LANDING AT LEVEL OF TOP AISLE, EL. 1003'-10"
 SCALE 1 1/2" = 1'-0"

SECTION-M-22
 SCALE 1 1/2" = 1'-0"

DET. OF STONE SILLS FOR GLASS BLOCK-PANELS-G & H-
 SCALE 3" = 1'-0"

TYPICAL SECTION THRU TREADS-RISERS & LANDINGS
 SCALE 1 1/2" = 1'-0"

TYPICAL SECTION THRU TREADS-RISERS ABOVE TOP AISLE
 EL-TOP AISLE-1003'-10"
 SCALE: 1 1/2" = 1'-0"

PLAN SCALE 1 1/2" = 1'-0"
DETAILS OF TYPICAL CONNECTIONS-BETWEEN STRING & COLS. AND BEAMS

DETS. OF STRINGS & HAND-RAIL AT PARTITION BELOW STAIR
 SCALE 1 1/2" = 1'-0"

SECTION-W-22
 SCALE 1 1/2" = 1'-0"

NOTE: ALL 5" COLS. & STEEL FRAMING IN OUTSIDE. STAIR WALLS TO BE IN STAIR CONTRACT

SECTION-S-22
 SCALE 1 1/2" = 1'-0"

DETAILS OF STAIR NO. 5

NOTE: ALL STAIRS TO HAVE SAFETY TREAD LOGGING - SEE DETAIL SHEET NO. A-23

DETAILS FOR STAIR NO. 5

MEMORIAL AUDITORIUM - FIELD HOUSE
 UNIVERSITY OF KENTUCKY - LEXINGTON, KENTUCKY

JOHN T. GILLIG - ARCHITECT
 ERNST V. JOHNSON - ARCHITECT ASSOCIATED
 HUGH MERIWETHER - ARCHITECT ASSOCIATED
 LEXINGTON, KENTUCKY

APPROVED

A
 SHEET NO. **22**
 DATE 3-1-46

000645

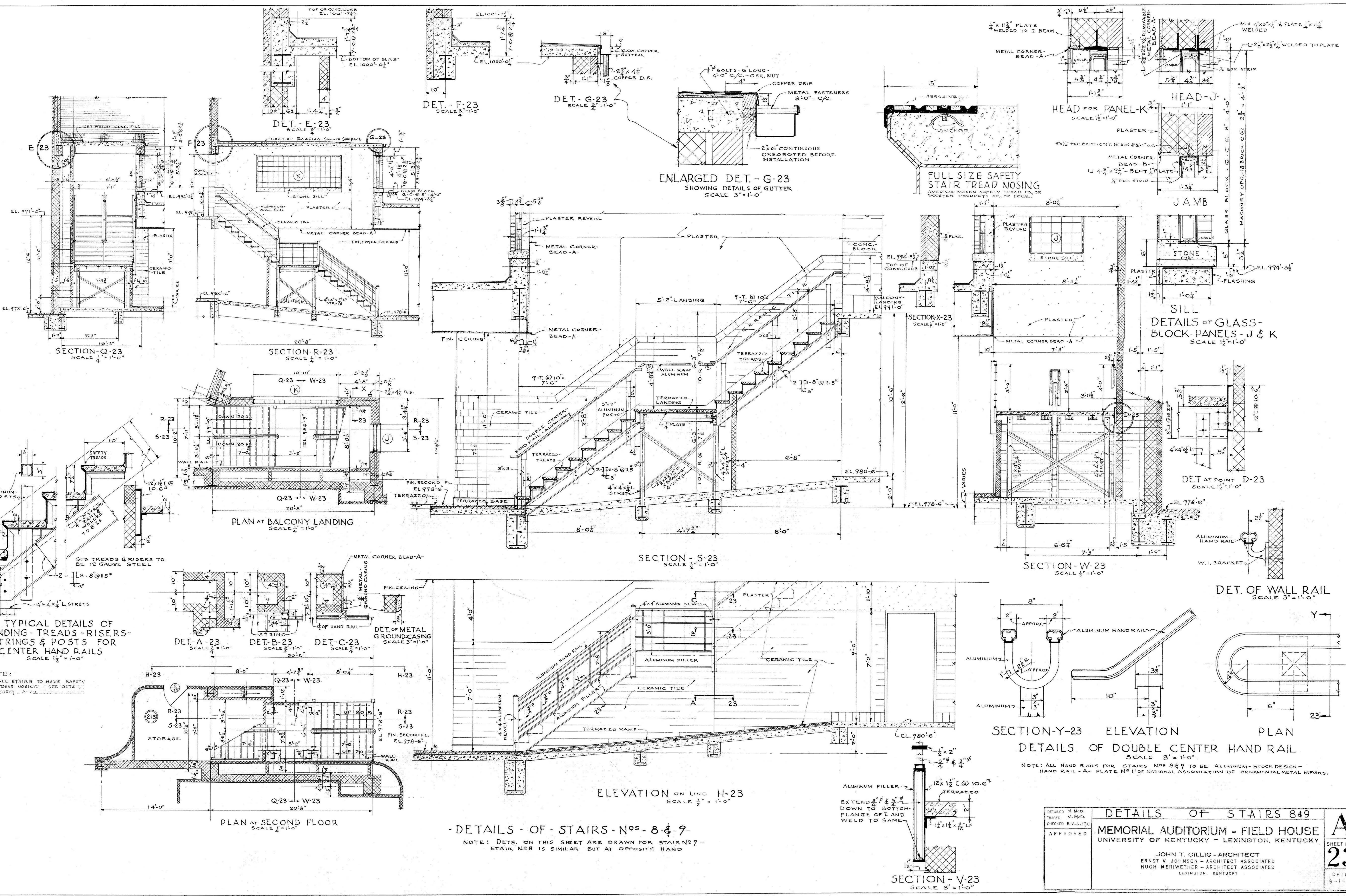

TYPICAL DETAILS OF LANDING-TREADS-RISERS-STRINGS & POSTS FOR CENTER HAND RAILS
SCALE 1/2"=1'-0"

NOTE:
ALL STAIRS TO HAVE SAFETY TREAD NOSING - SEE DETAIL SHEET A-23.

-DETAILS - OF - STAIRS - NOS. 8 & 9-

NOTE: DETS. ON THIS SHEET ARE DRAWN FOR STAIRS 9 - STAIR NOS 8 IS SIMILAR BUT AT OPPOSITE HAND

DETAILS OF DOUBLE CENTER HAND RAIL
SCALE 3"=1'-0"

NOTE: ALL HAND RAILS FOR STAIRS NOS 8 & 9 TO BE ALUMINUM - STOCK DESIGN - HAND RAIL - A - PLATE NO 11 OF NATIONAL ASSOCIATION OF ORNAMENTAL METAL MFGS.

DETAILED M.M.D. TRACED M.M.D. CHECKED B.V.J.T.G. APPROVED	DETAILS OF STAIRS 849 MEMORIAL AUDITORIUM - FIELD HOUSE UNIVERSITY OF KENTUCKY - LEXINGTON, KENTUCKY JOHN T. GILLIG - ARCHITECT ERNST V. JOHNSON - ARCHITECT ASSOCIATED HUGH MERIWETHER - ARCHITECT ASSOCIATED LEXINGTON, KENTUCKY	A SHEET NO. 23 DATE 3-1-46
--	--	--

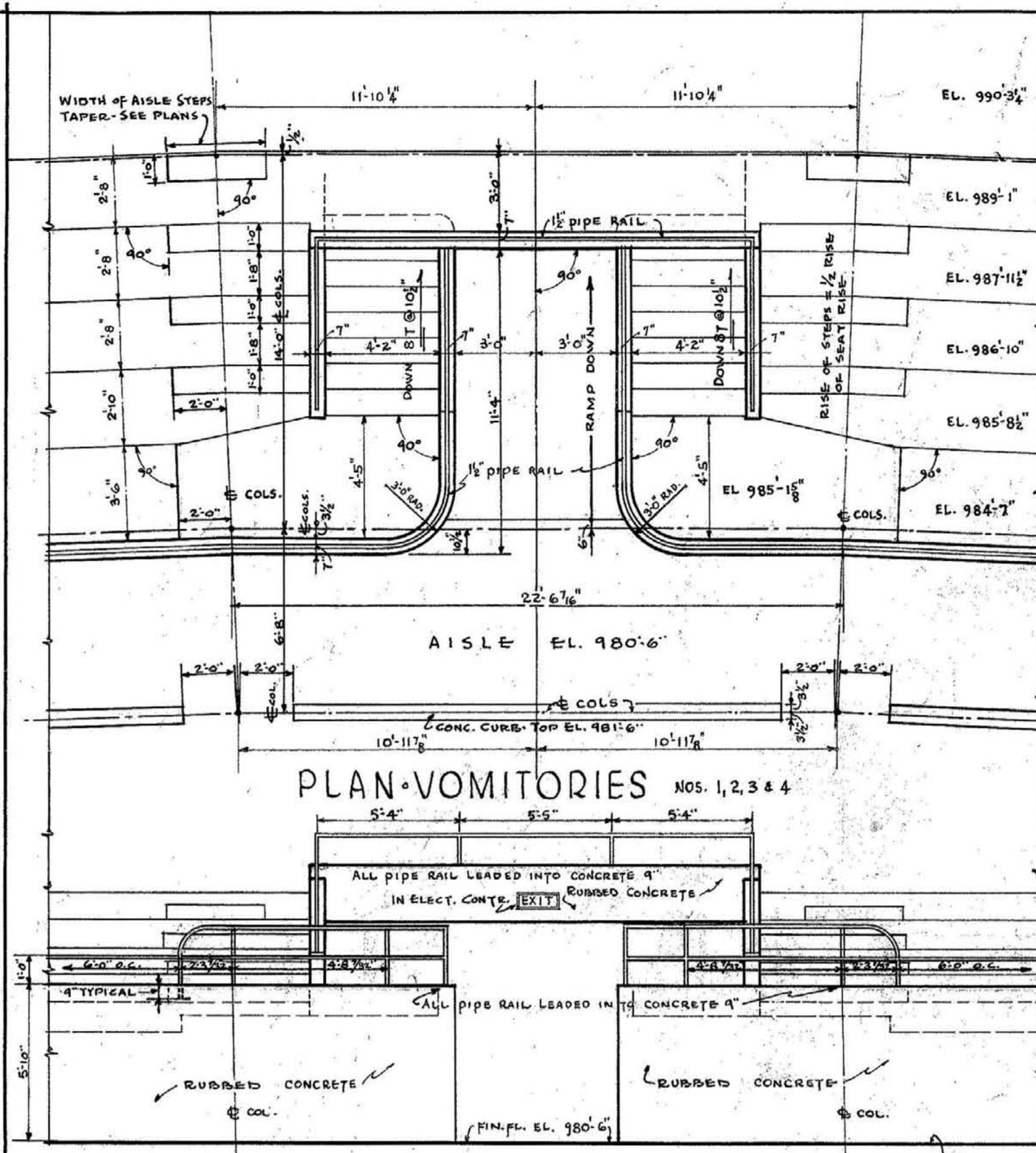

ELEVATION - VOMITORIES Nos. 1, 2, 3, 4
SCALE 1/4" = 1'-0"

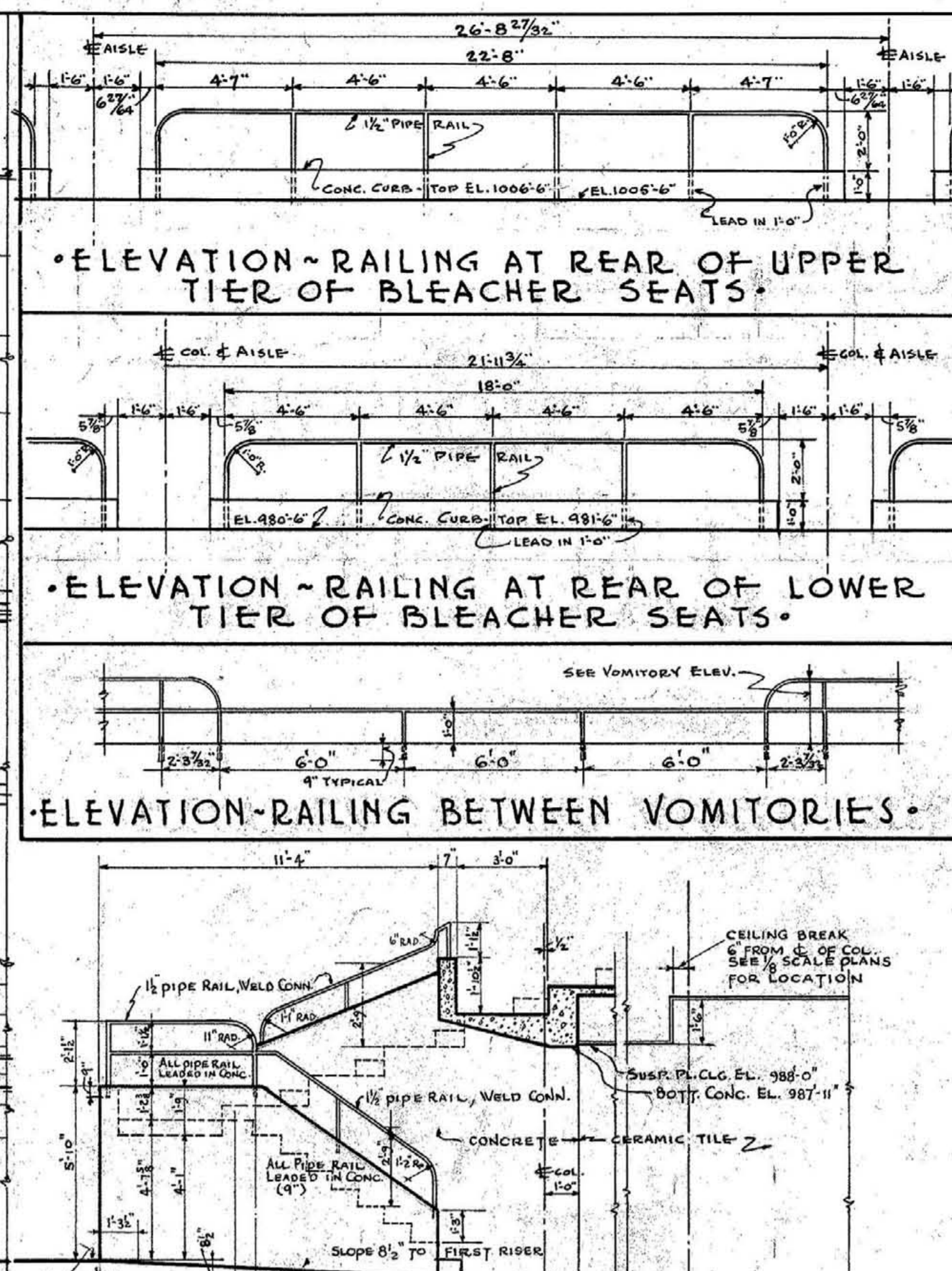

SECTION - VOMITORIES 1, 2, 3, 4
SCALE 1/4" = 1'-0"

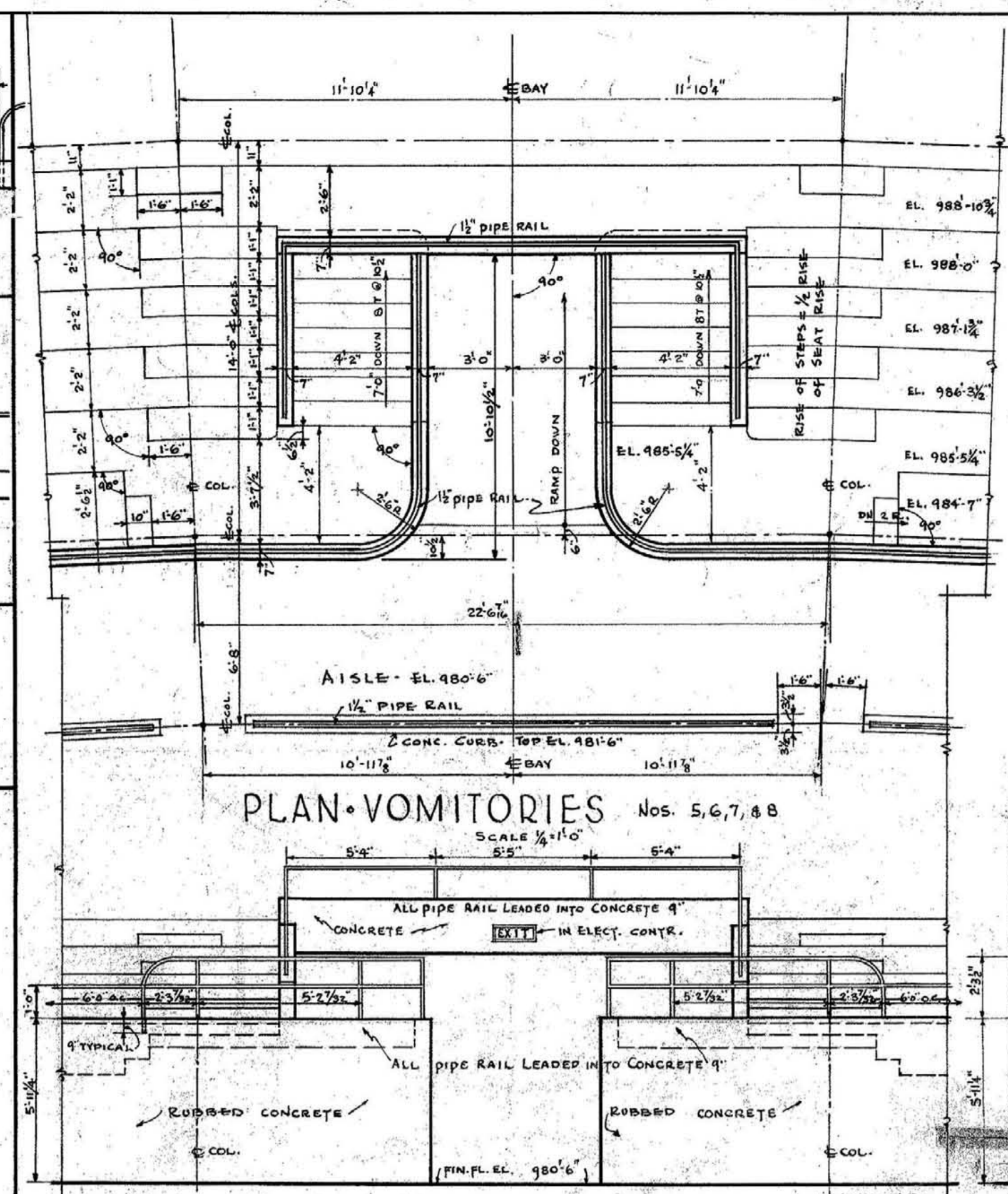

ELEVATION VOMITORIES Nos. 5, 6, 7 & 8
SCALE 1/4" = 1'-0"

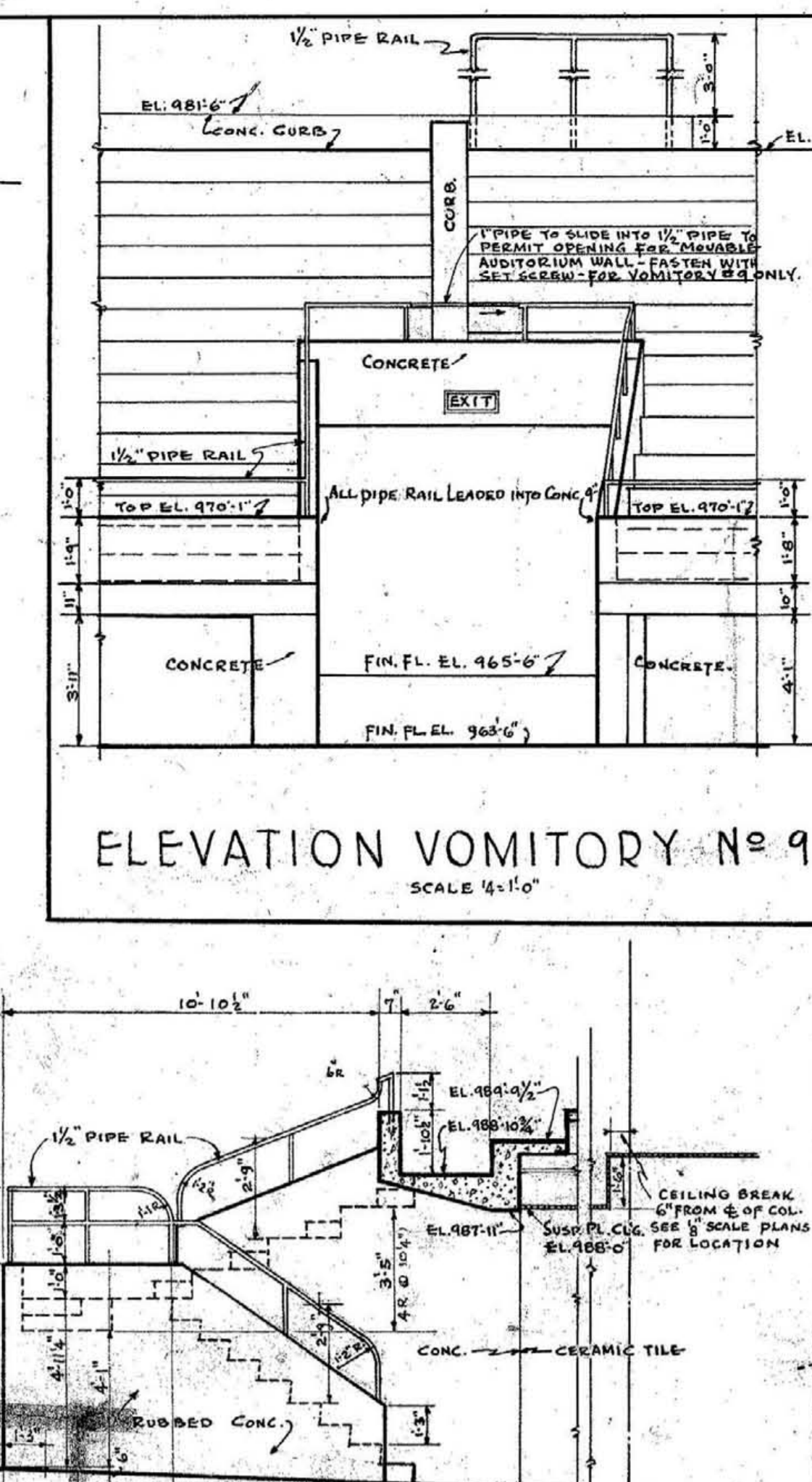

SECTION VOMITORIES Nos. 5, 6, 7, 8
SCALE 1/4" = 1'-0"

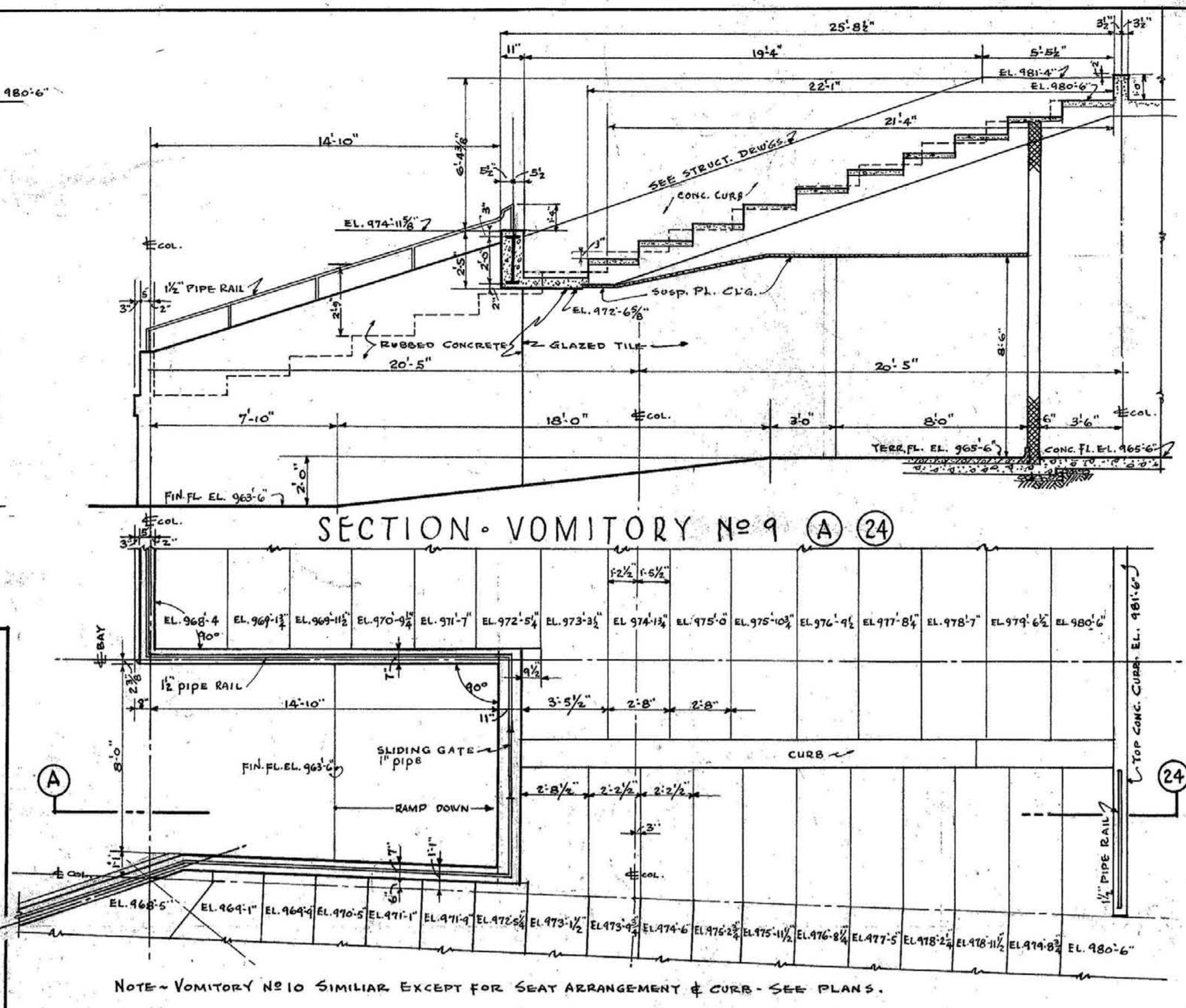

PLAN - VOMITORY No. 9
SCALE 1/4" = 1'-0"

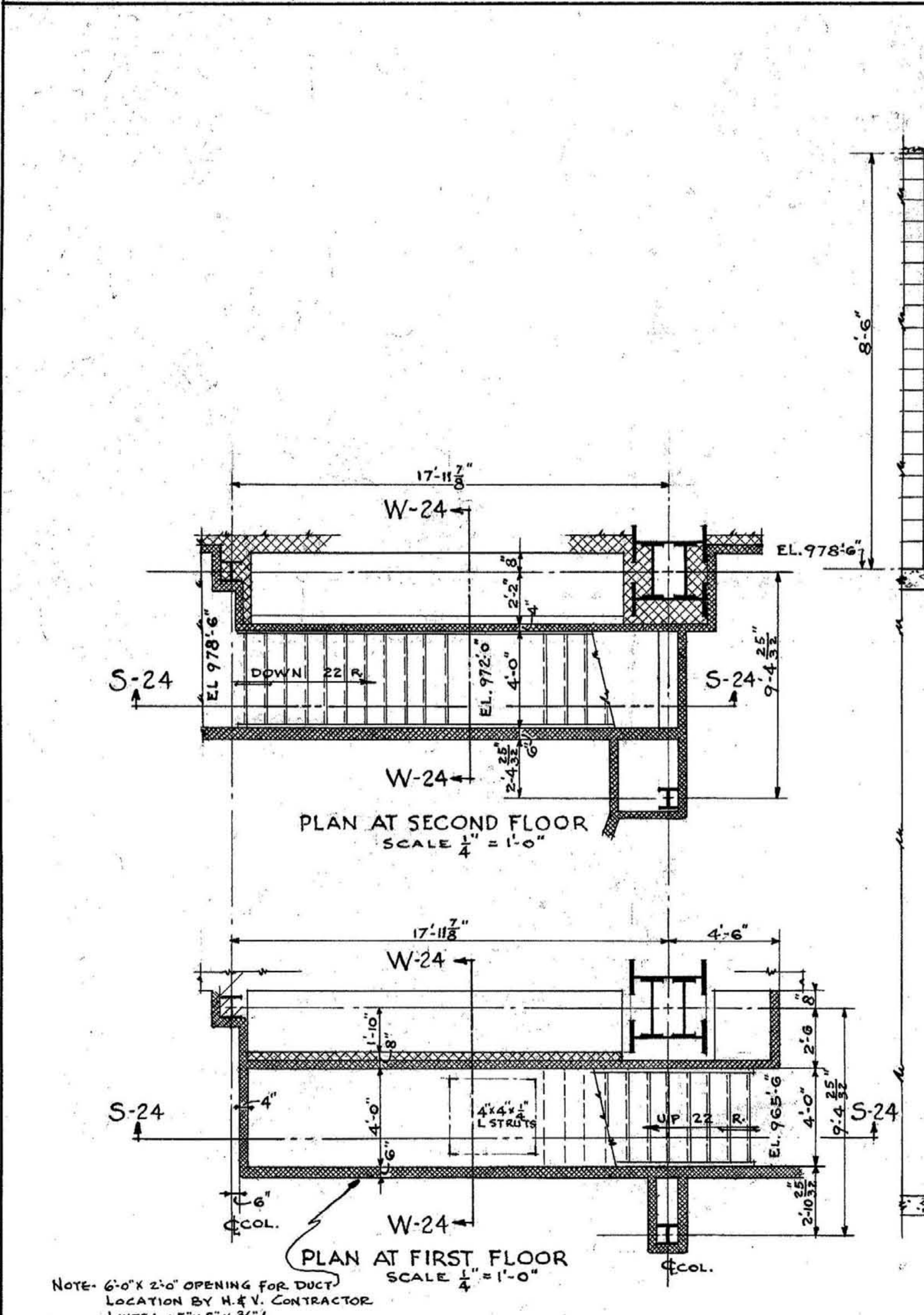

SECTION - S-24
SCALE 1/2" = 1'-0"

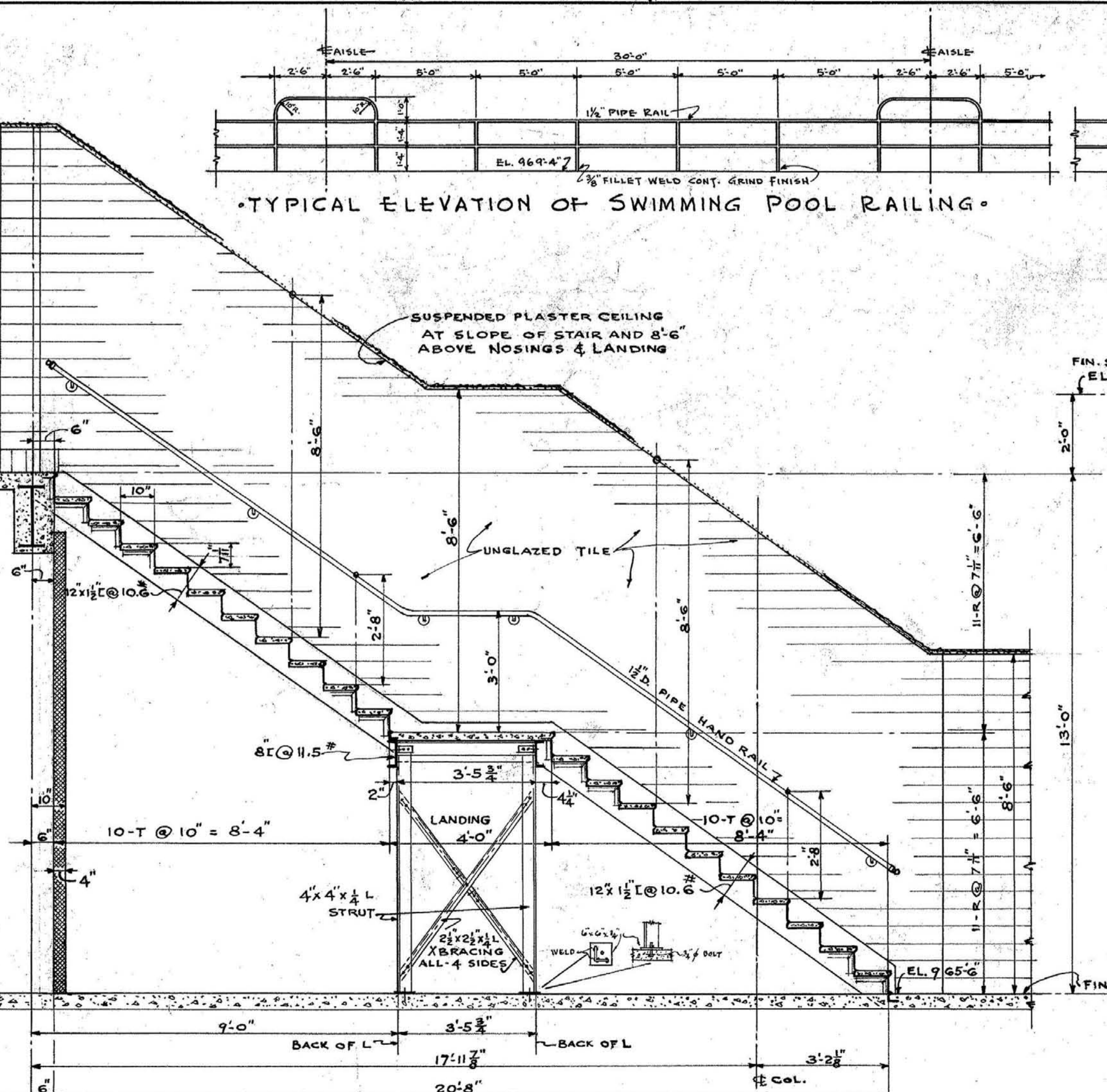

SECTION - W-24
SCALE 1/2" = 1'-0"

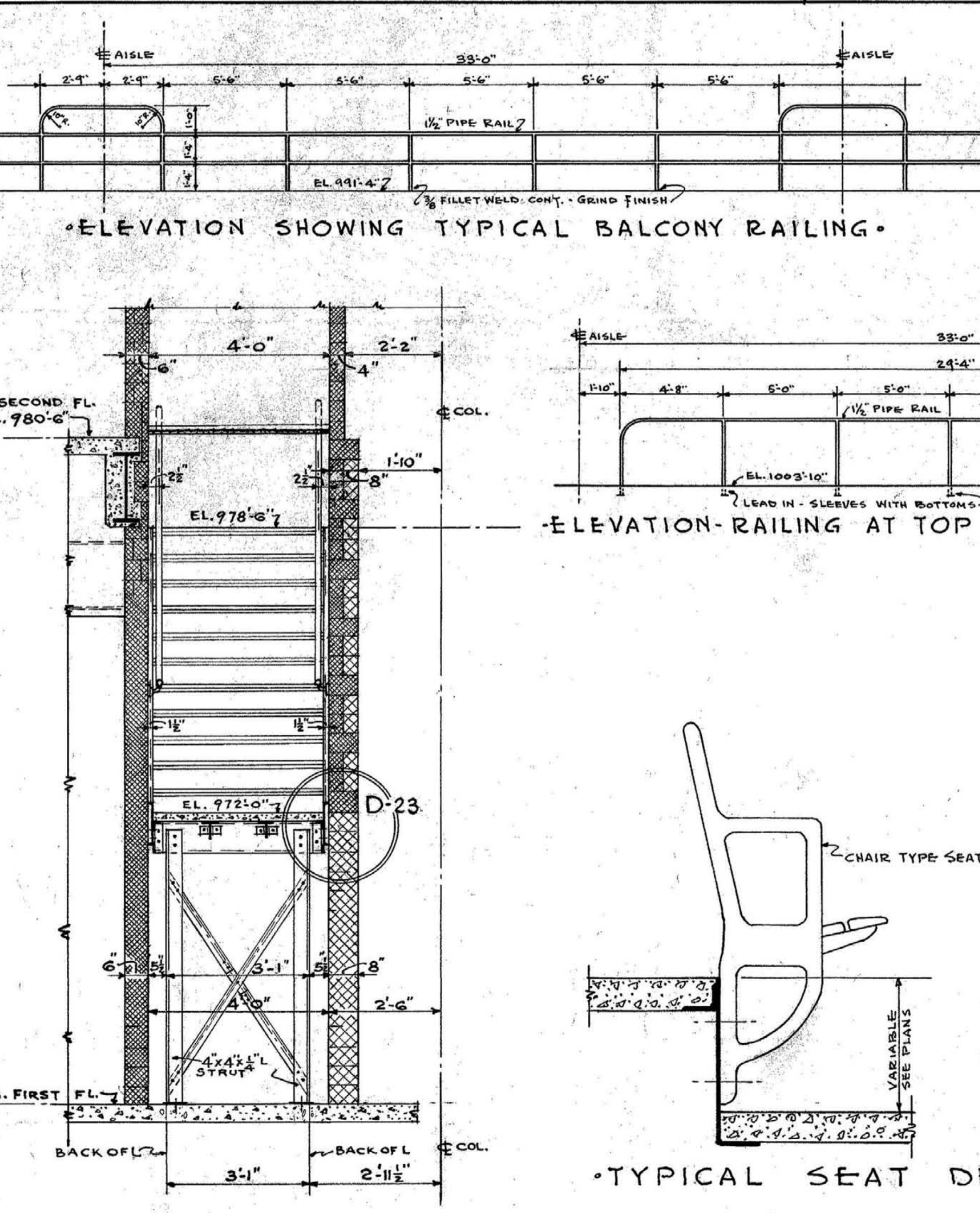

ELEVATION - RAILING AT TOP AISLE OF BALCONY

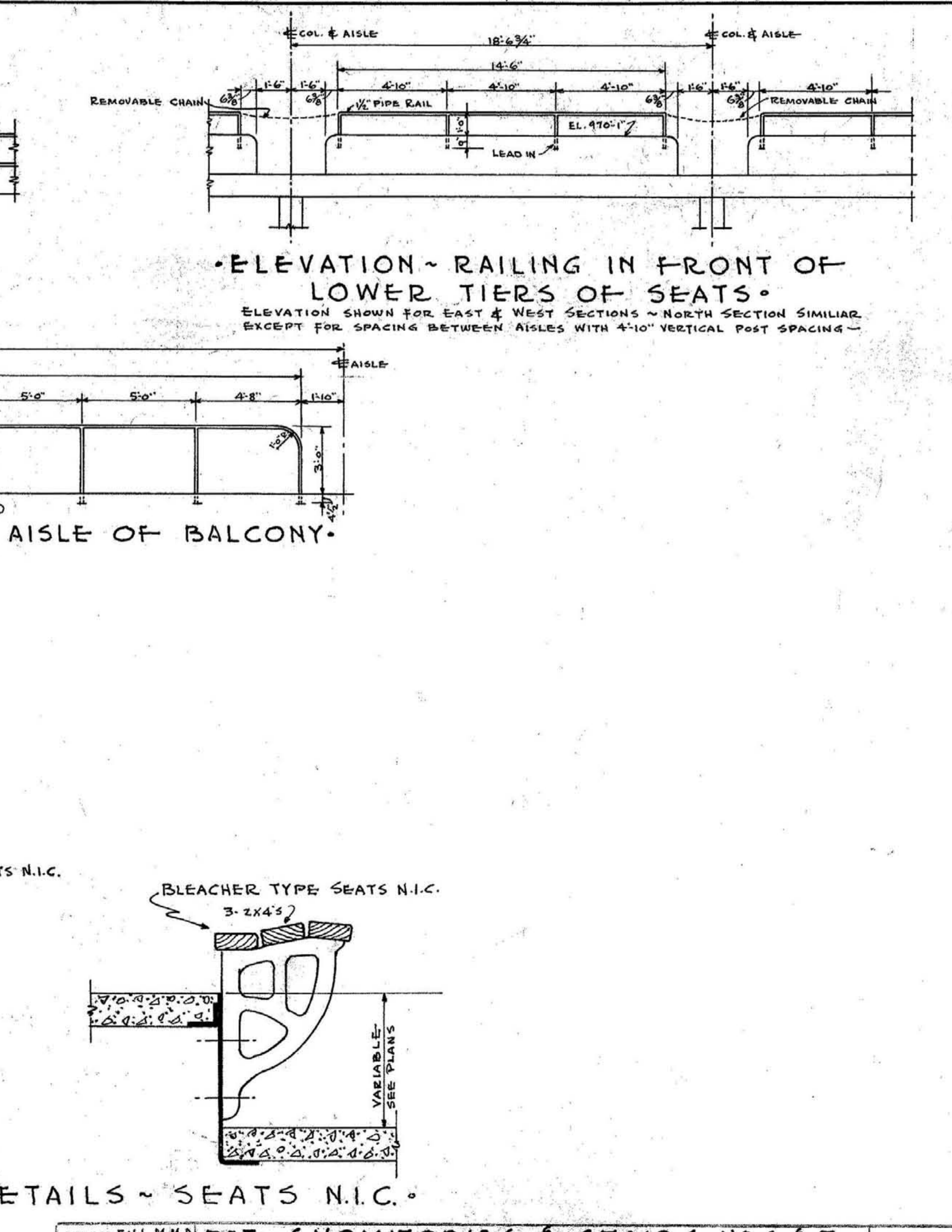

TYPICAL SEAT DETAILS - SEATS N.I.C.

NOTE: ALL STAIRS TO HAVE SAFETY TREAD NOSINGS - SEE DETAIL SHEET A-23

DETAILS OF STAIRS NOS. 6 & 7
NOTE: DETAILS ON THIS SHEET ARE DRAWN FOR STAIR NO. 6 - STAIR NO. 7 IS SIMILAR BUT AT OPPOSITE HAND

APPROVED
 DET. OF VOMITORIES & STAIRS NOS. 6 & 7
 MEMORIAL AUDITORIUM - FIELD HOUSE
 UNIVERSITY OF KENTUCKY - LEXINGTON, KENTUCKY
 JOHN T. GILLIG - ARCHITECT
 ERNST V. JOHNSON - ARCHITECT ASSOCIATED
 HUGH MERIWETHER - ARCHITECT ASSOCIATED
 LEXINGTON, KENTUCKY

SHEET NO. **A**
24
 DATE: 3-1-46

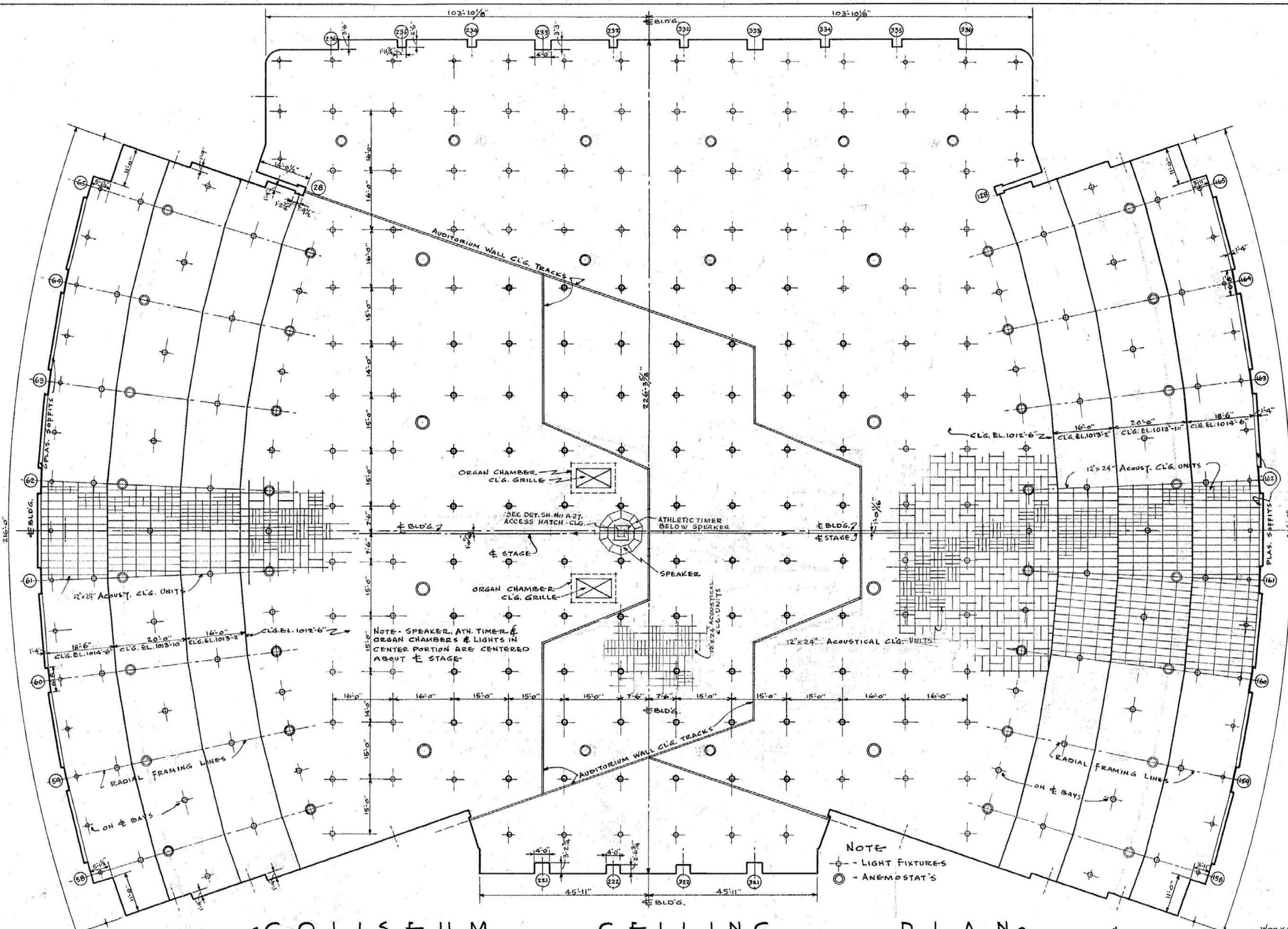

COLISEUM CEILING PLAN

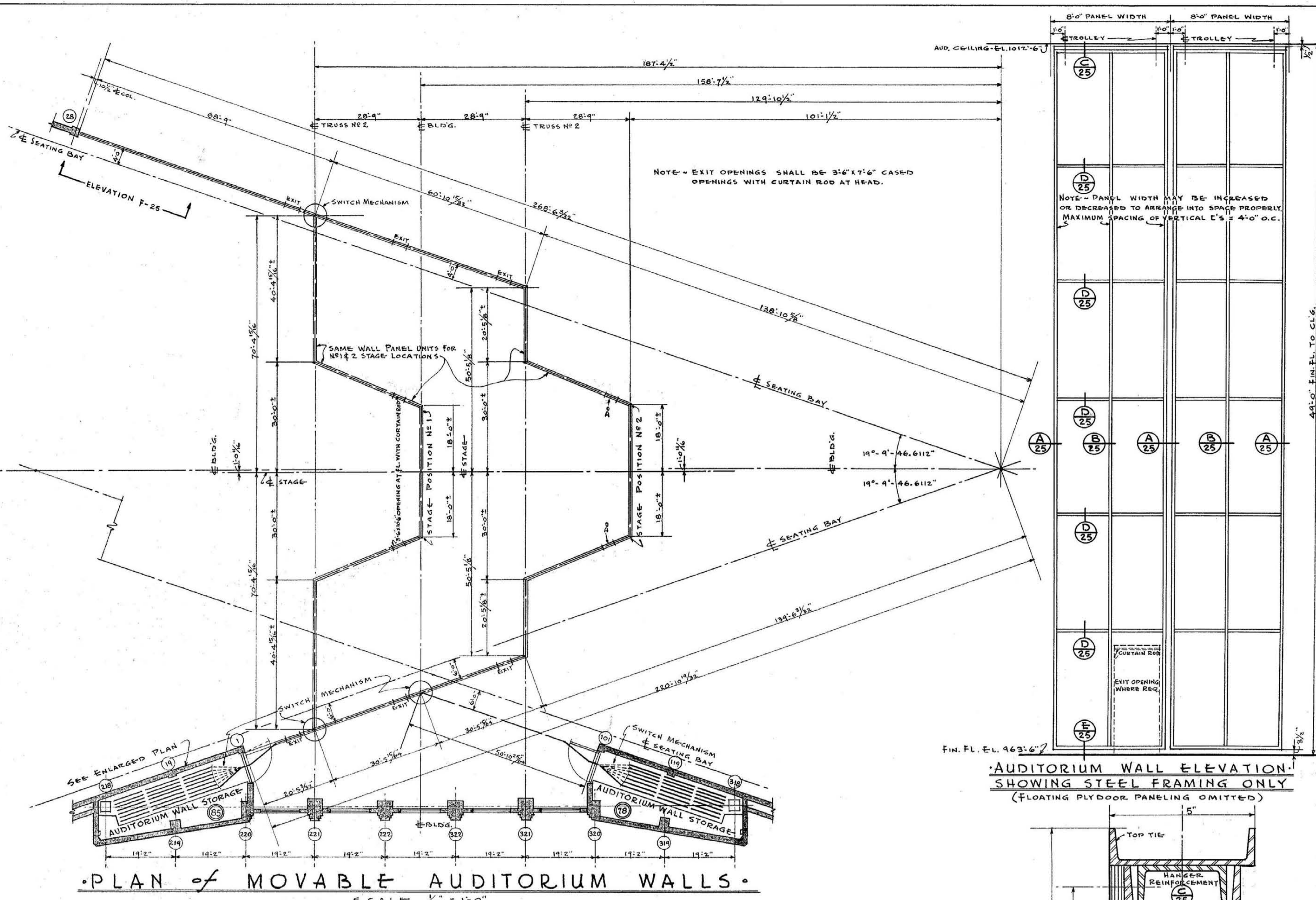

PLAN of MOVABLE AUDITORIUM WALLS

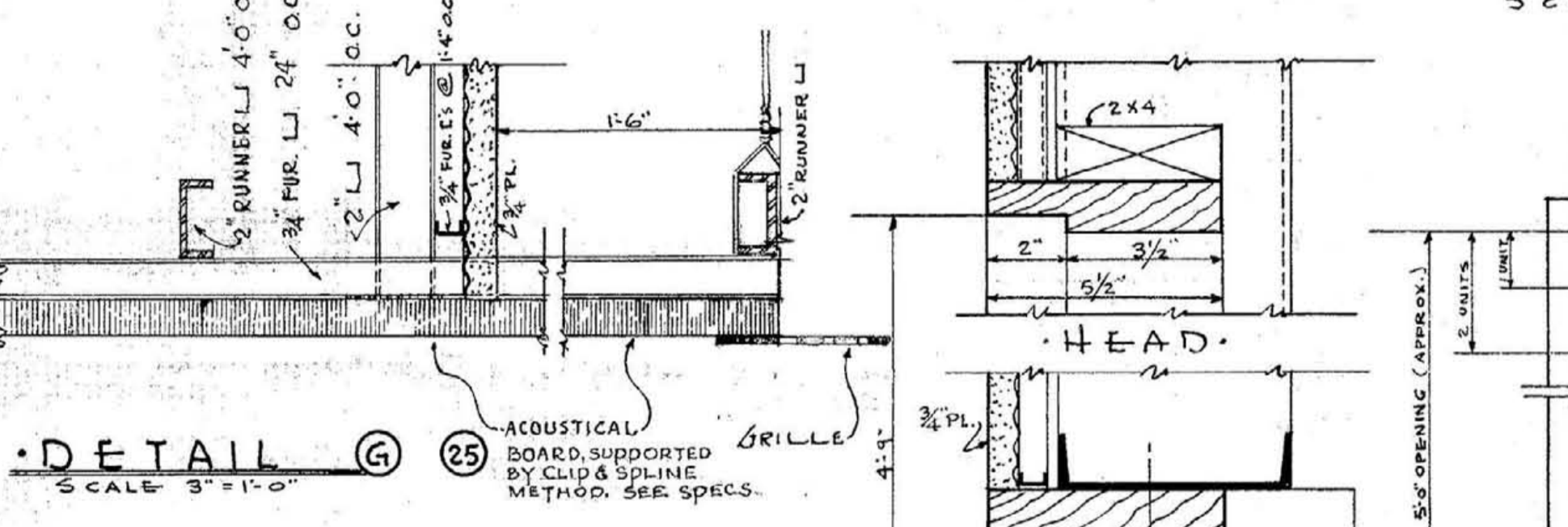

DETAIL (C)

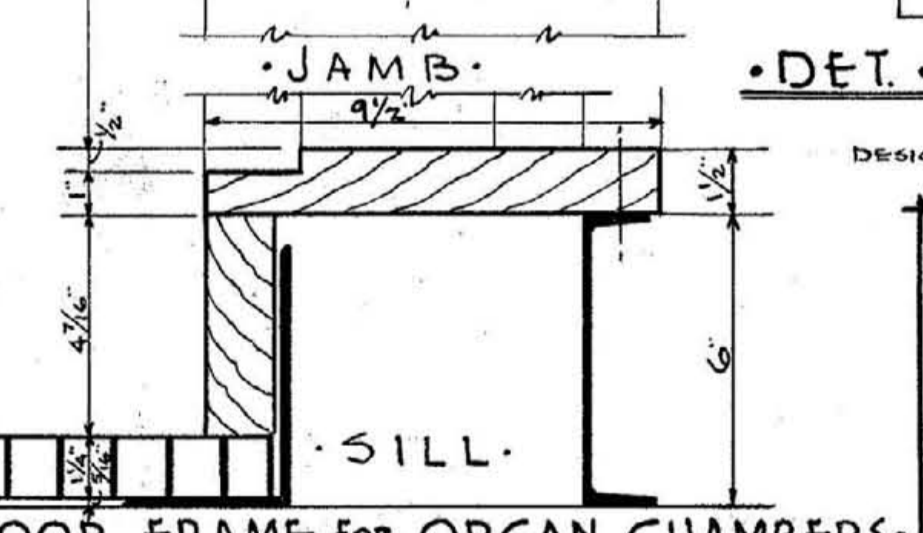

DET. of ORGAN CHAMBER CLG. GRILLE

DET. DOOR FRAME FOR ORGAN CHAMBERS

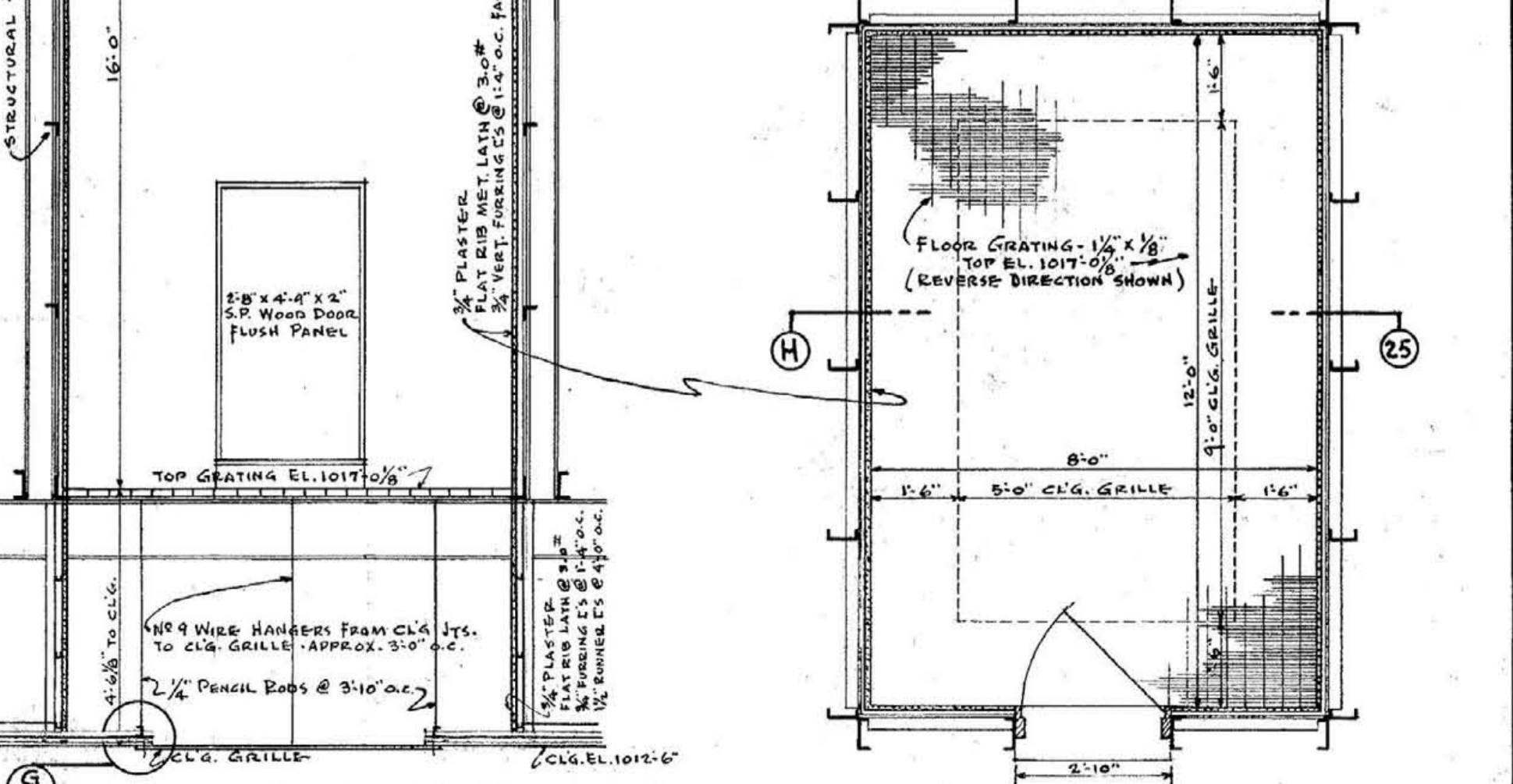

PLAN of ORGAN CHAMBERS

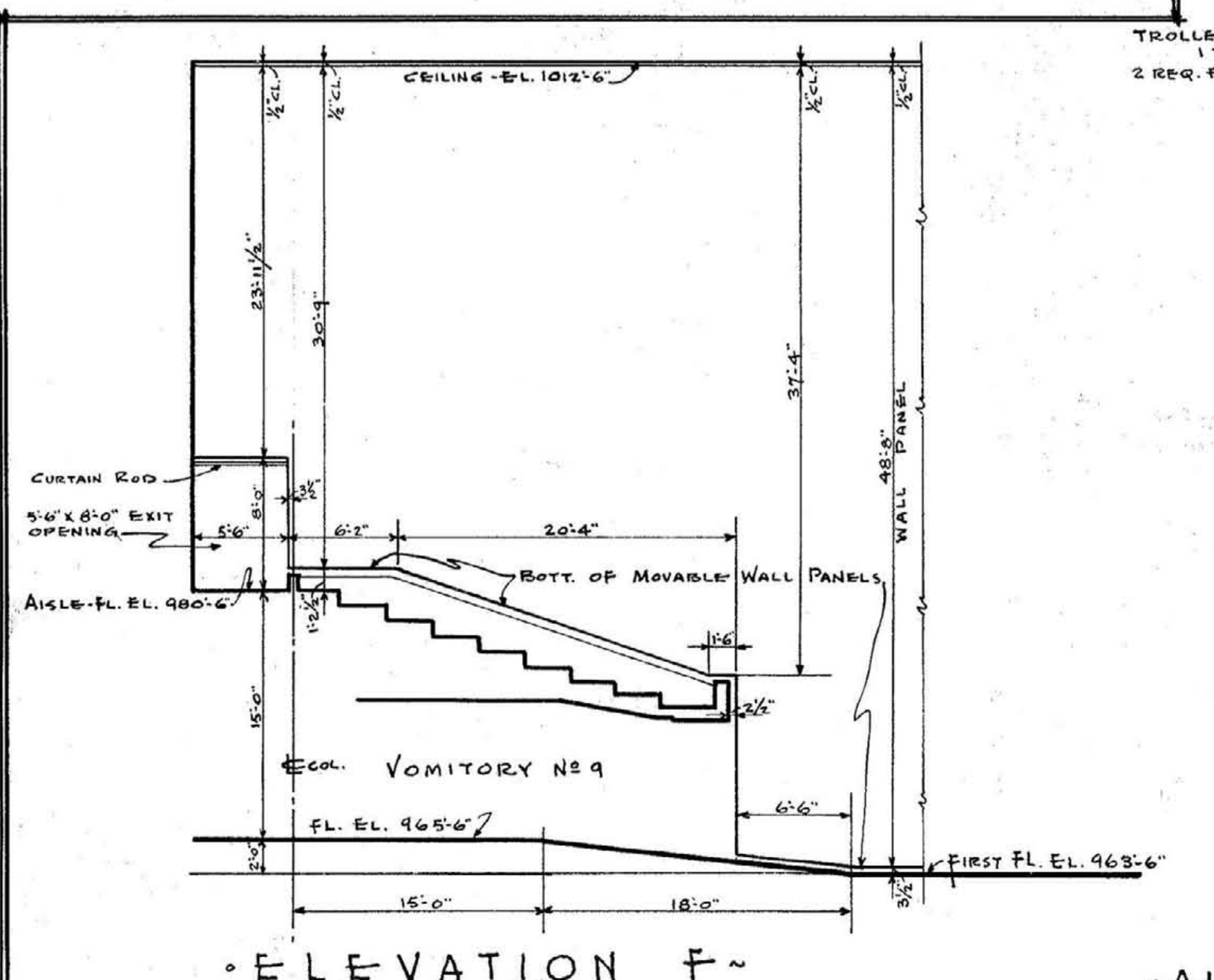

ELEVATION F

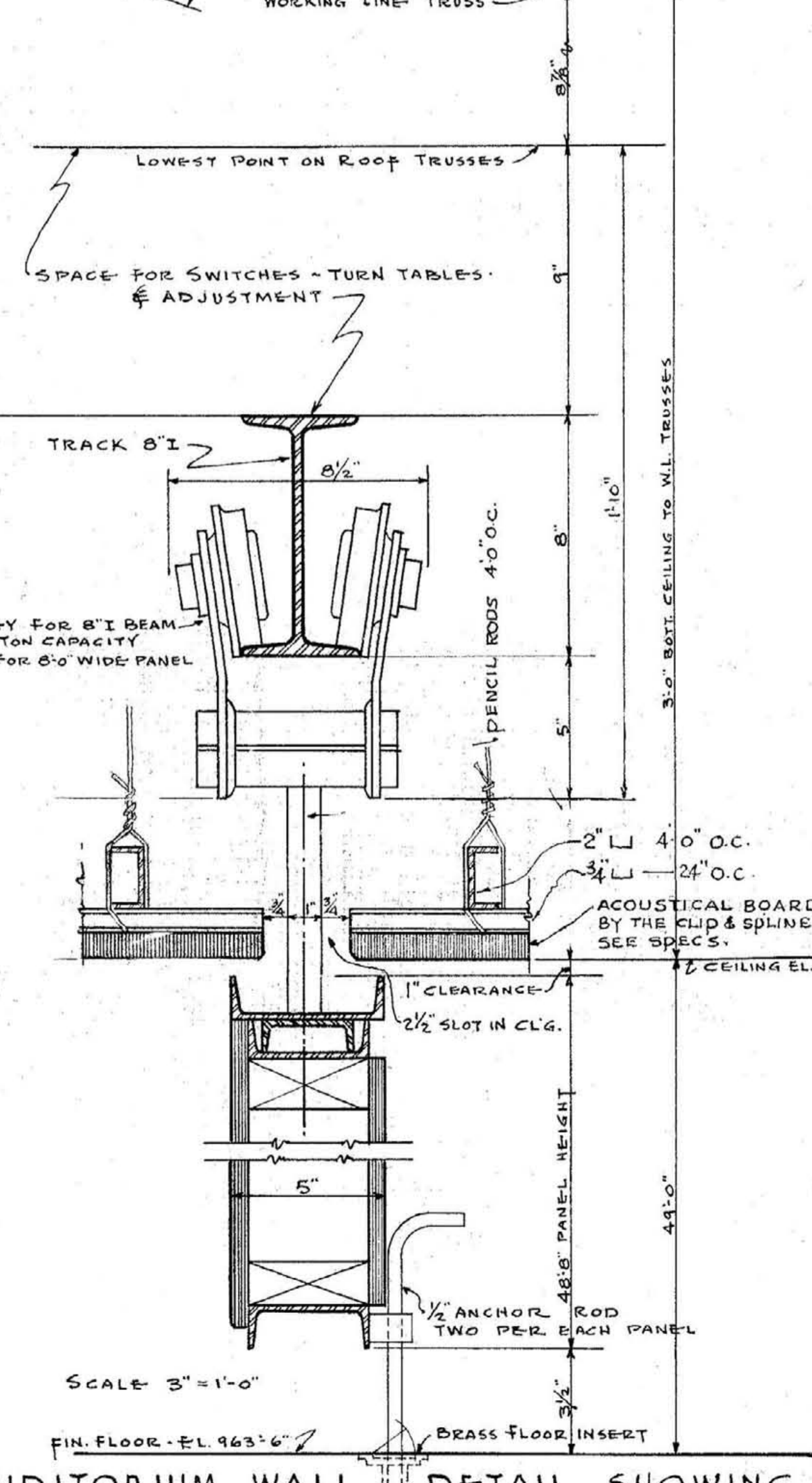

AUDITORIUM WALL DETAIL SHOWING TRACK & TROLLEY ARRANGEMENT

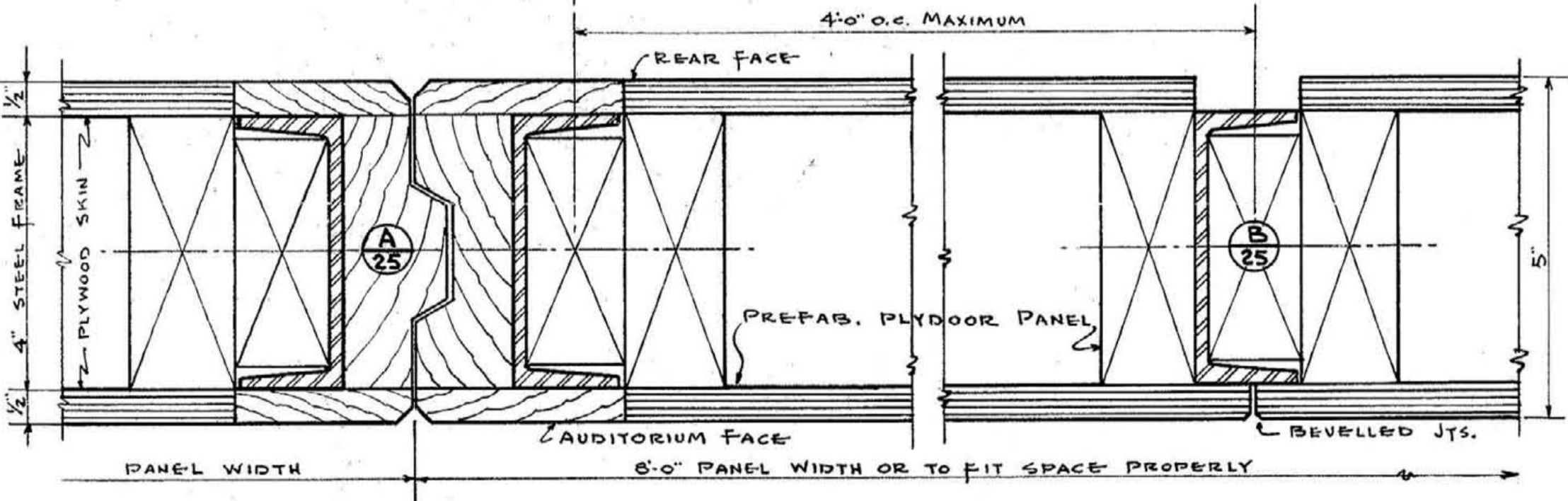

AUDITORIUM WALL HORIZONTAL SECTION

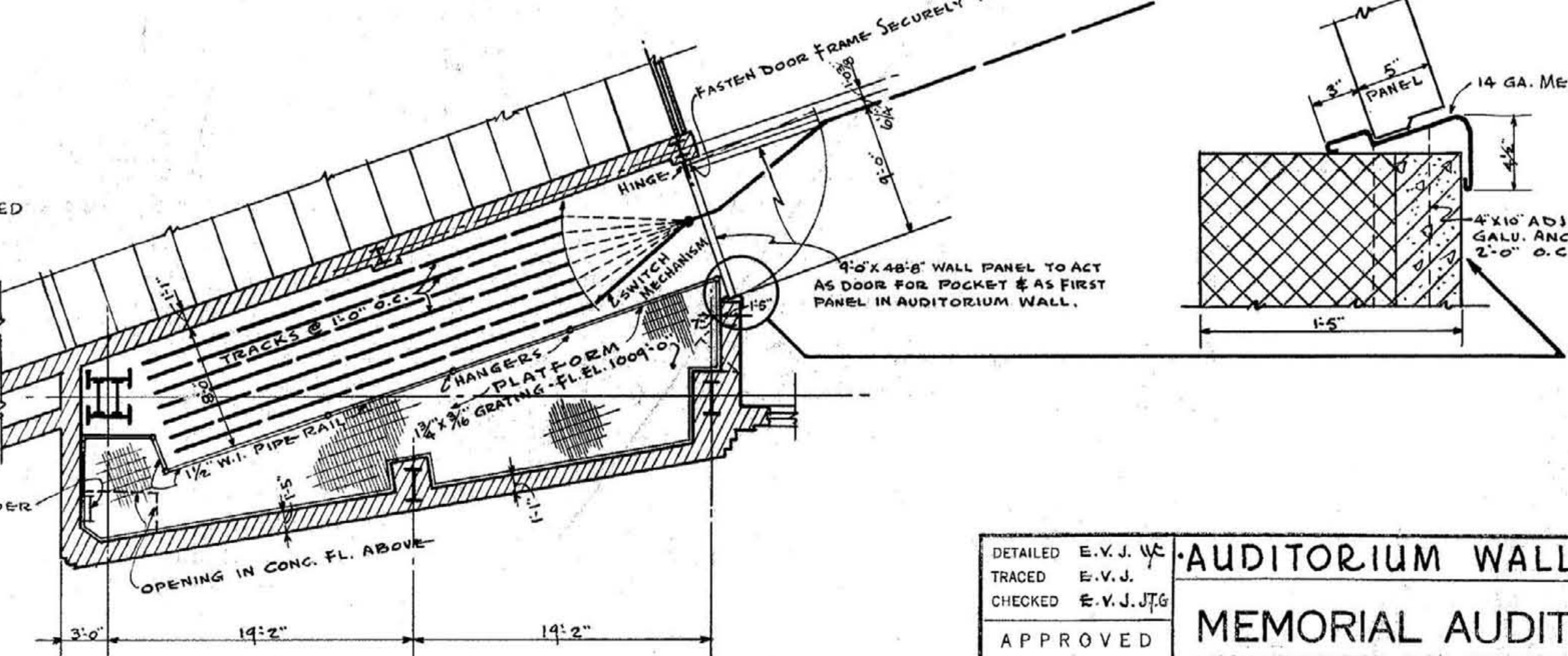

ENLARGED PLAN of AUDITORIUM WALL STORAGE POCKETS

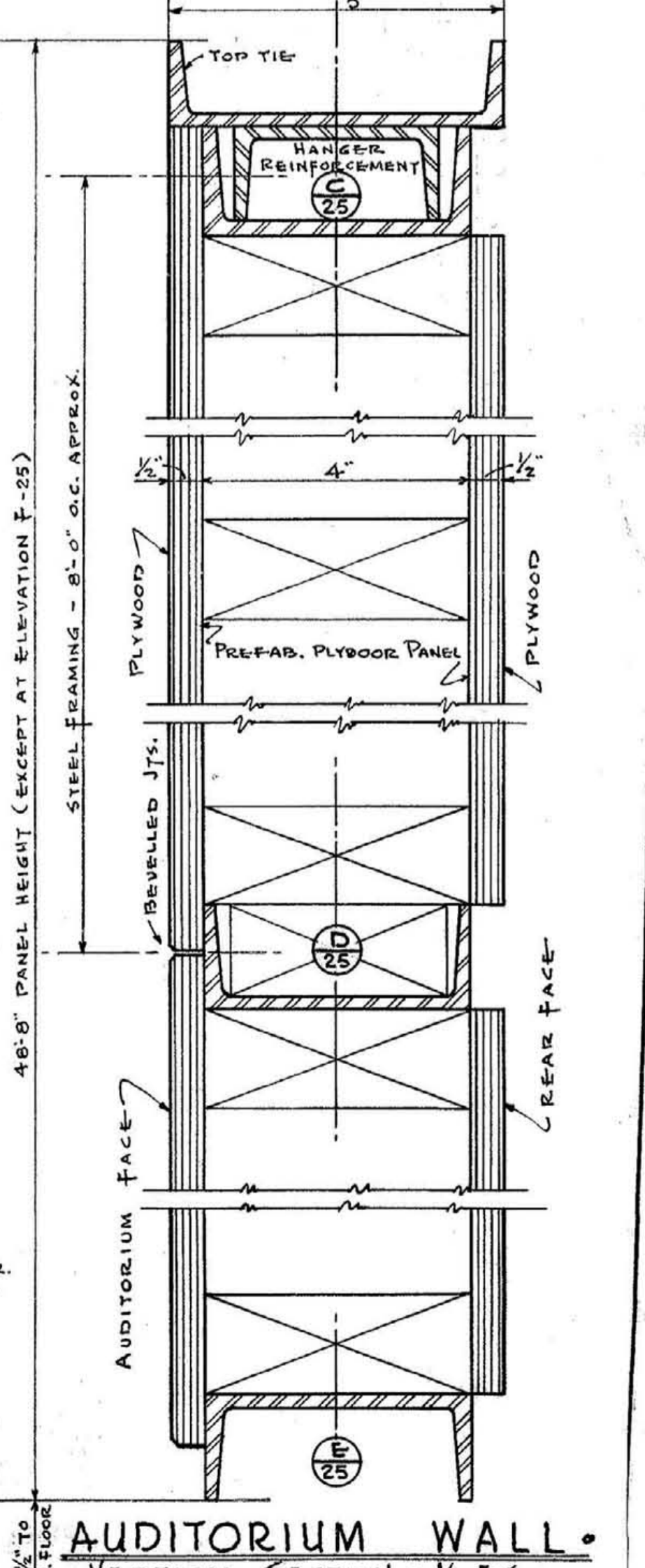

AUDITORIUM WALL VERTICAL SECTION

DETAILED E.V.J.W.
 TRACED E.V.J.
 CHECKED E.V.J.JTG
 APPROVED

AUDITORIUM WALL DET. & CEILING PLAN
MEMORIAL AUDITORIUM - FIELD HOUSE
UNIVERSITY OF KENTUCKY - LEXINGTON, KENTUCKY

JOHN T. GILLIG - ARCHITECT
 ERNST V. JOHNSON - ARCHITECT ASSOCIATED
 HUGH MERIWETHER - ARCHITECT ASSOCIATED
 LEXINGTON, KENTUCKY

A
 SHEET NO. **25**
 DATE 5-1-46
 7-12-46

D O O R T Y P E S

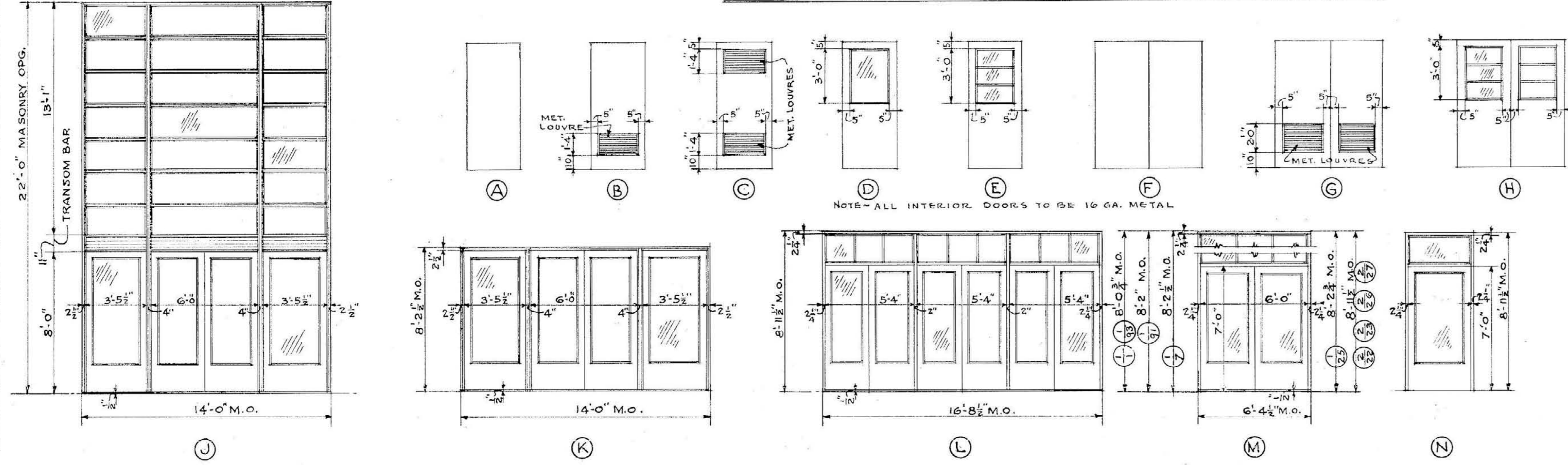

D O O R F R A M E T Y P E S

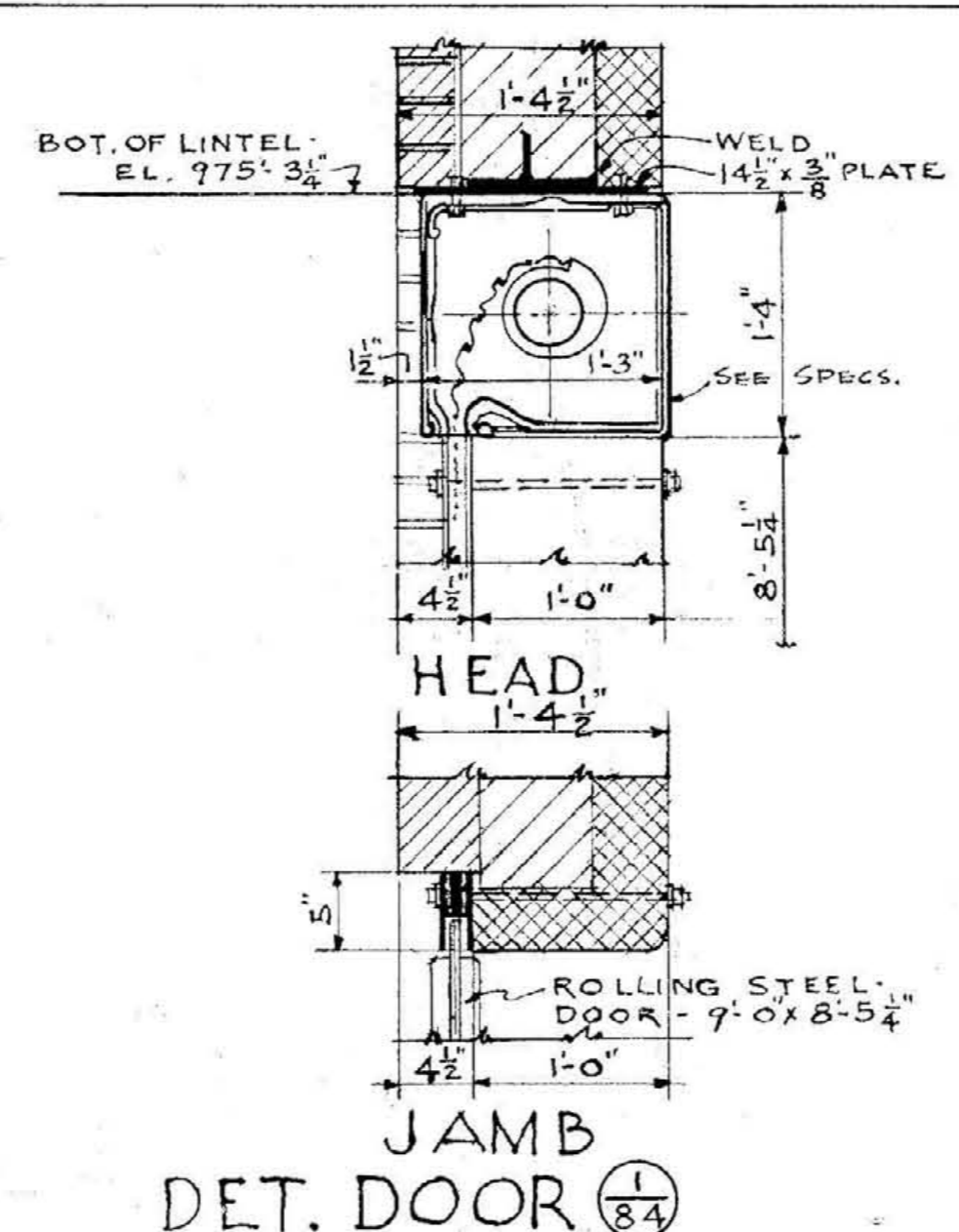
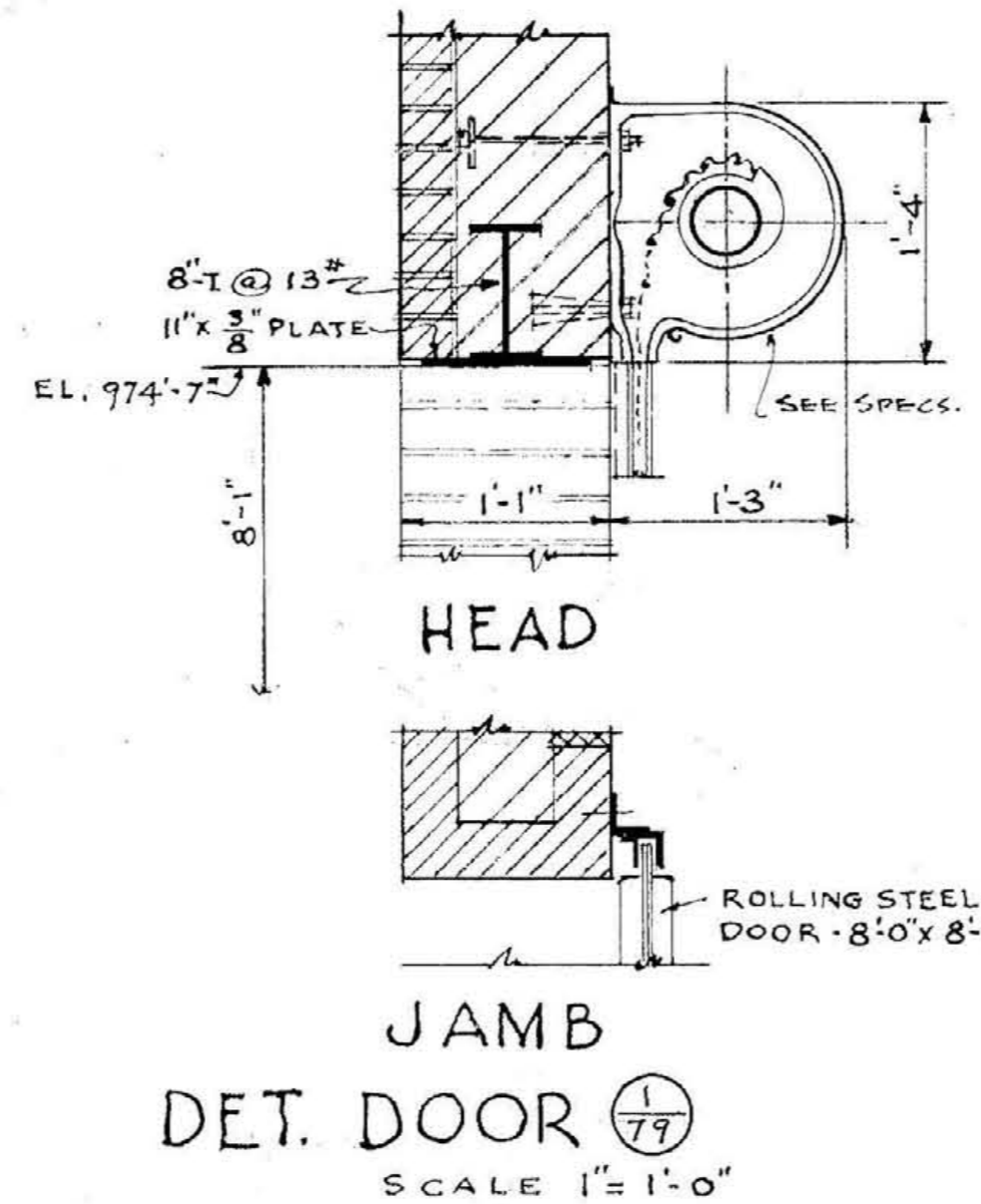
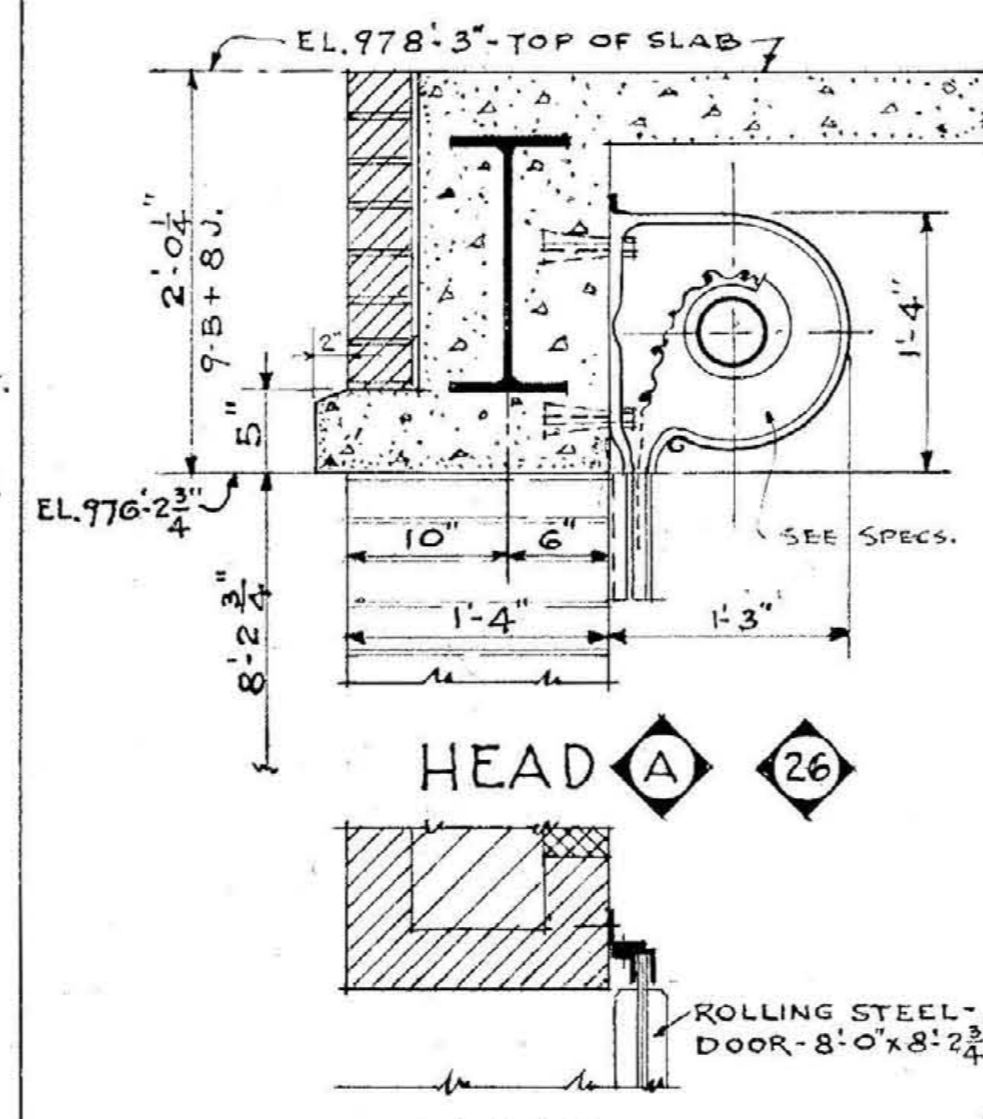
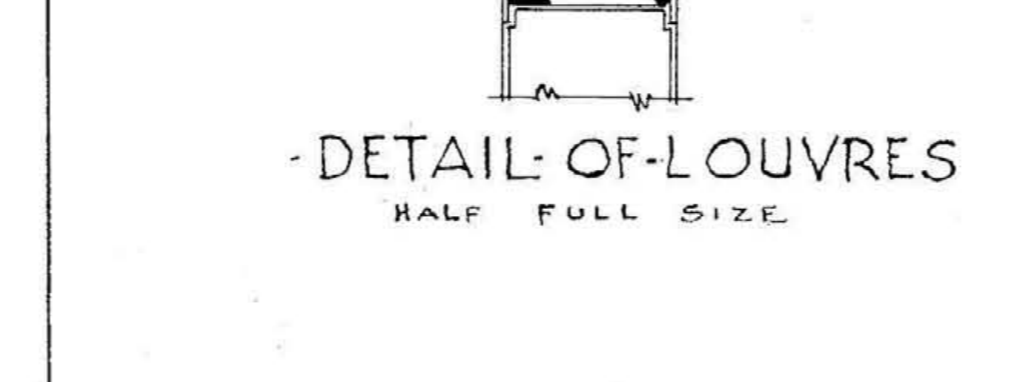
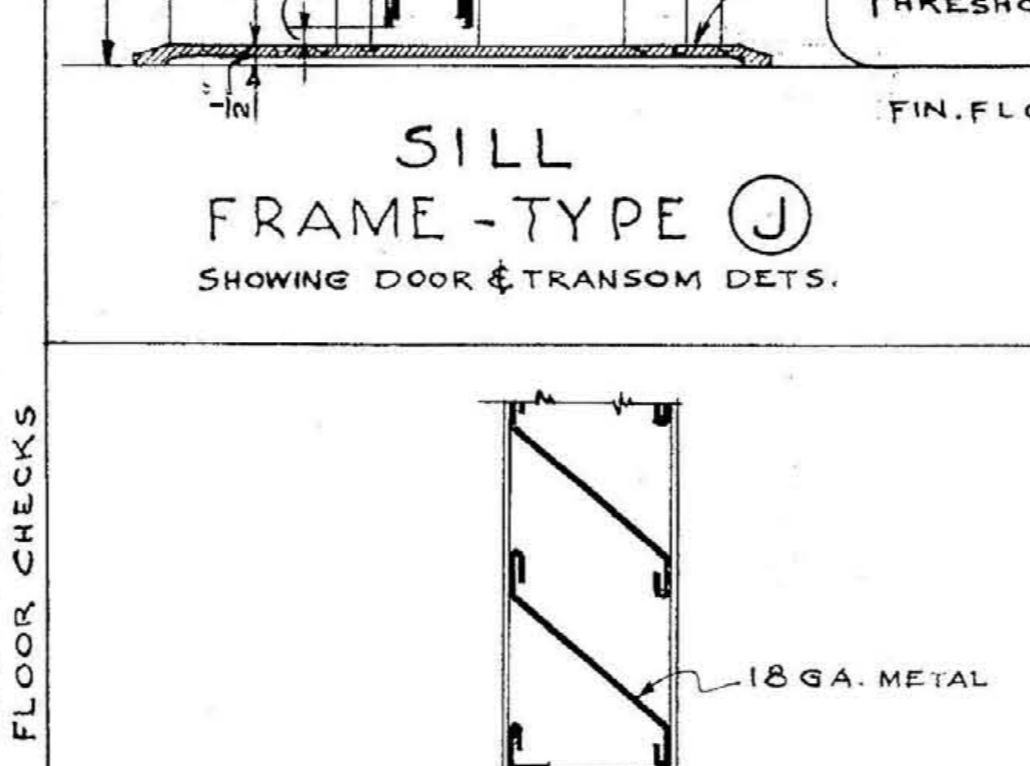
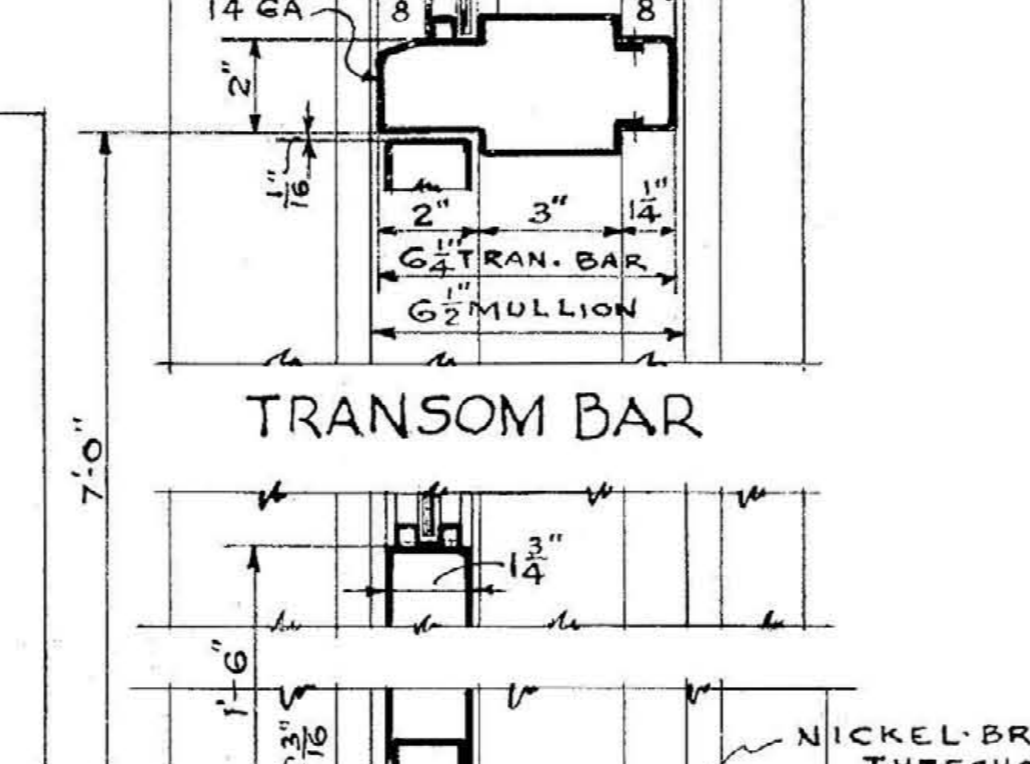
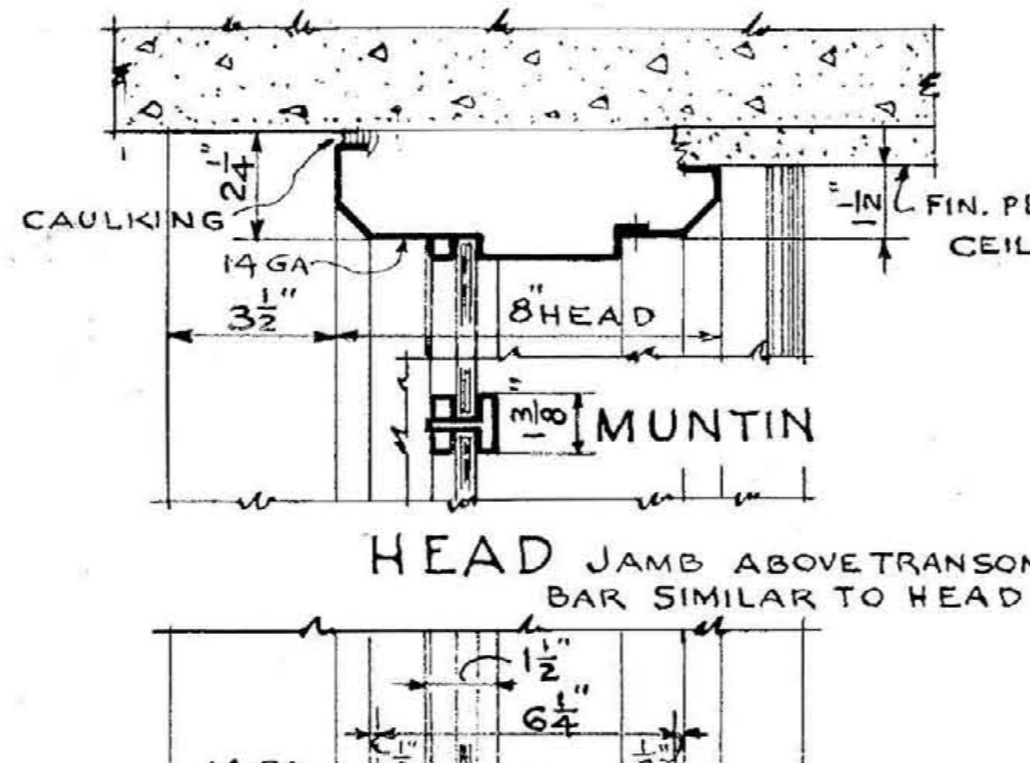
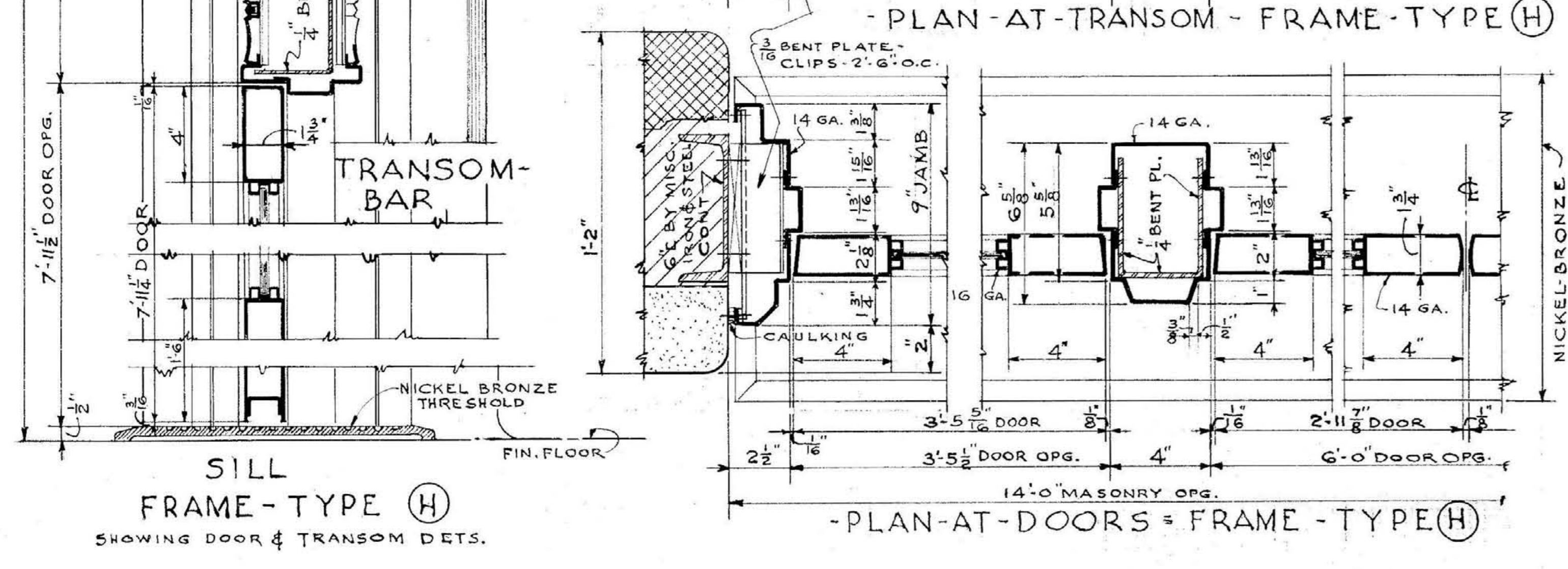
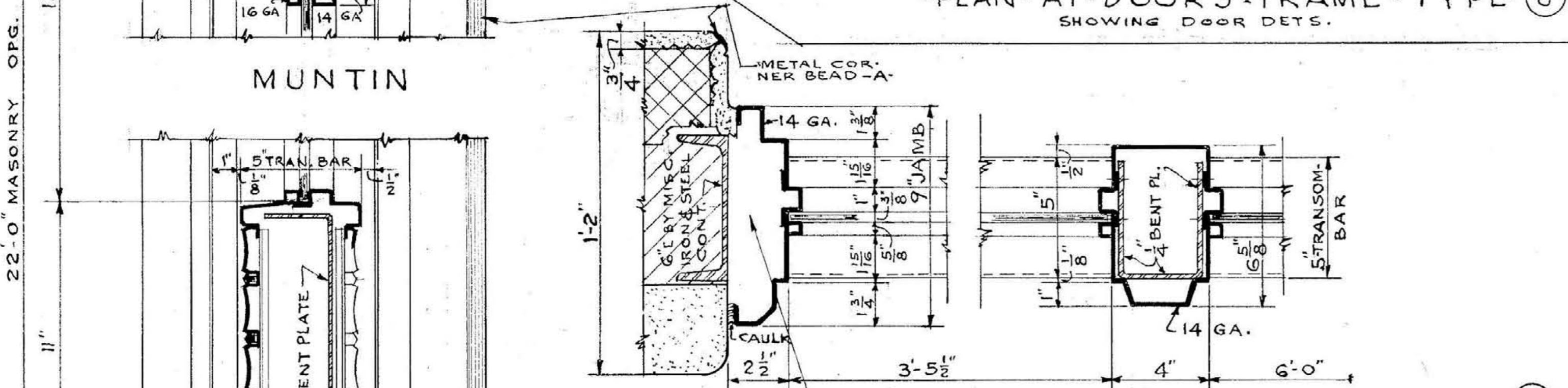
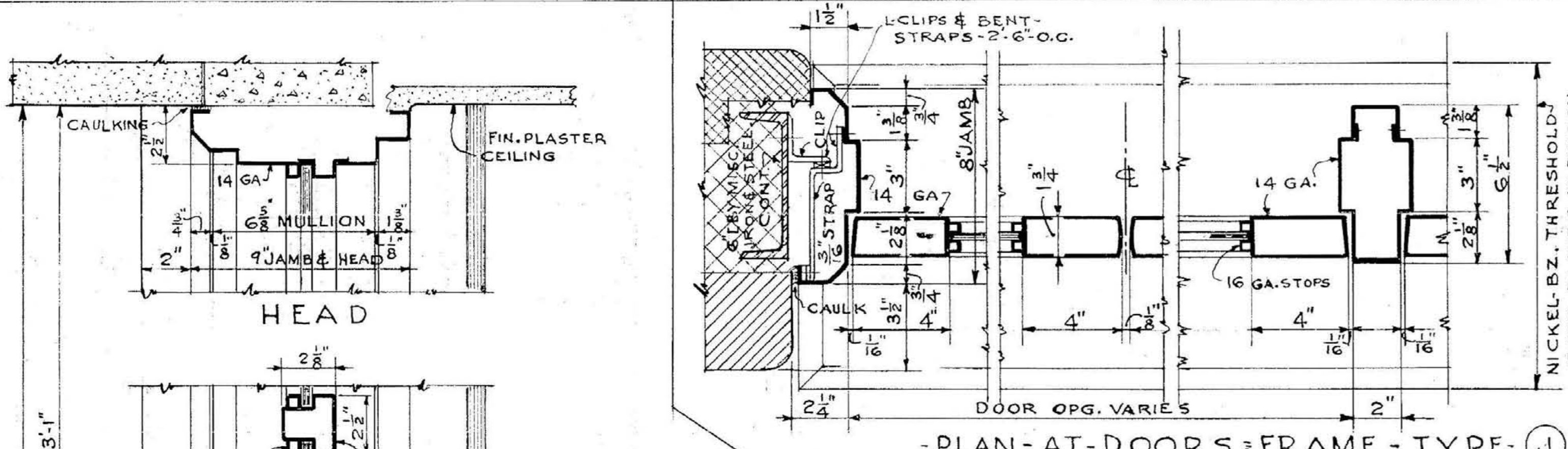
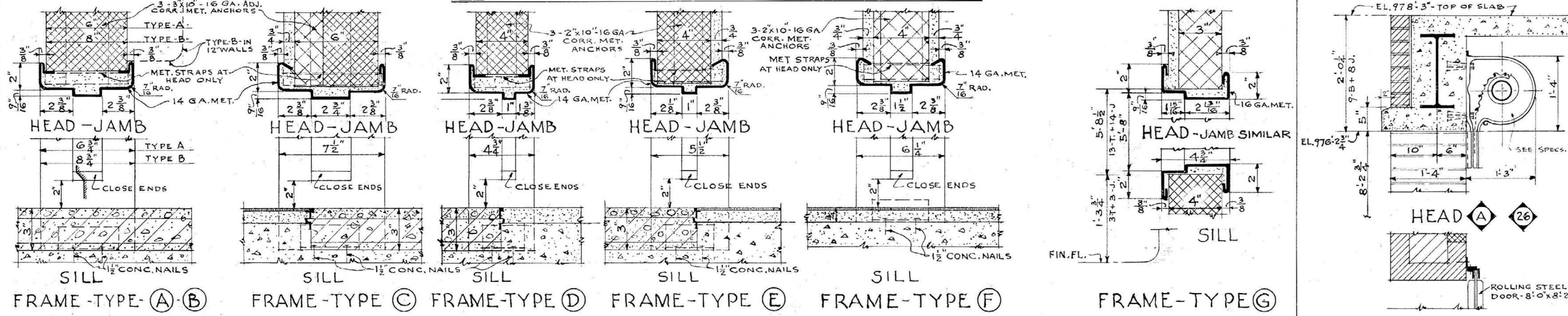

- D O O R - S C H E D U L E -

PLAN MARK	SIZE	MATERIAL	DOOR TYPE	FRAME TYPE	GLAZING	REMARKS	PLAN MARK	SIZE	MATERIAL	DOOR TYPE	FRAME TYPE	GLAZING	REMARKS
FIRST FLOOR							SECOND FLOOR						
103	2'-3" x 7'-0"	METAL	M	J	C	PLATE 1 1/2" THRESHOLD	103	2'-3" x 7'-0"	ST. STEEL	J	H	PLATE 1 1/2" THRESHOLD	
104	3'-0" x 7'-0"	Do.	A	C			104	3'-0" x 7'-0"	Do.	J	H		
105	2'-6" x 7'-0"	"	A	C			105	2'-6" x 7'-0"	Do.	J	H		
106	2'-6" x 7'-0"	"	A	C			106	2'-6" x 7'-0"	Do.	J	H		
107	2'-6" x 7'-0"	METAL	A	C		LINTEL - 4 L.S. 4" x 3 1/2" x 3/8"	107	2'-6" x 7'-0"	METAL	A	C		LINTEL - 4 L.S. 4" x 3 1/2" x 3/8"
108	3'-0" x 7'-0"	"	A	C			108	3'-0" x 7'-0"	Do.	J	H		
109	3'-0" x 7'-0"	"	A	A			109	WIRE MESH DOOR	2'-0" x 7'-0"	D	E		SEE DET. SH NO. A-20
110	2'-6" x 7'-0"	"	A	A			110	3'-0" x 7'-0"	"	A	A		
111	2'-6" x 7'-0"	"	A	A			111	3'-0" x 7'-0"	"	A	A		
112	2'-6" x 7'-0"	"	A	A			112	3'-0" x 7'-0"	"	A	A		
113	2'-6" x 7'-0"	"	A	A			113	3'-0" x 7'-0"	"	A	A		
114	2'-6" x 7'-0"	"	A	A			114	3'-0" x 7'-0"	"	A	A		
115	2'-6" x 7'-0"	"	A	A			115	3'-0" x 7'-0"	"	A	A		
116	2'-6" x 7'-0"	"	A	A			116	3'-0" x 7'-0"	"	A	A		
117	3'-0" x 7'-0"	"	V	A	C	VAULT DOOR SEE SPCS.	117	3'-0" x 7'-0"	METAL	B	D		
118	2'-6" x 7'-0"	"	B	A			118	3'-0" x 7'-0"	"	A	A		
119	2'-6" x 7'-0"	"	B	A			119	3'-0" x 7'-0"	"	A	A		
120	2'-6" x 7'-0"	"	B	A			120	3'-0" x 7'-0"	"	A	A		
121	2'-6" x 7'-0"	"	B	A			121	3'-0" x 7'-0"	"	A	A		
122	2'-6" x 7'-0"	"	B	A			122	3'-0" x 7'-0"	"	A	A		
123	2'-6" x 7'-0"	"	B	A			123	2'-0" x 5'-8"	"	A	A		
124	2'-6" x 7'-0"	"	B	A			124	2'-0" x 5'-8"	"	A	A		
125	2'-6" x 7'-0"	"	B	A			125	2'-0" x 5'-8"	"	A	A		
126	2'-6" x 7'-0"	"	B	A			126	2'-0" x 5'-8"	"	A	A		
127	2'-6" x 7'-0"	"	B	A			127	2'-0" x 5'-8"	"	A	A		
128	2'-6" x 7'-0"	"	B	A			128	2'-0" x 5'-8"	"	A	A		
129	2'-6" x 7'-0"	"	B	A			129	2'-0" x 5'-8"	"	A	A		
130	2'-6" x 7'-0"	"	B	A			130	2'-0" x 5'-8"	"	A	A		
131	2'-6" x 7'-0"	"	B	A			131	2'-0" x 5'-8"	"	A	A		
132	2'-6" x 7'-0"	"	B	A			132	2'-0" x 5'-8"	"	A	A		
133	2'-6" x 7'-0"	"	B	A			133	2'-0" x 5'-8"	"	A	A		
134	2'-6" x 7'-0"	"	B	A			134	2'-0" x 5'-8"	"	A	A		
135	2'-6" x 7'-0"	"	B	A			135	2'-0" x 5'-8"	"	A	A		
136	2'-6" x 7'-0"	"	B	A			136	2'-0" x 5'-8"	"	A	A		
137	2'-6" x 7'-0"	"	B	A			137	2'-0" x 5'-8"	"	A	A		
138	2'-6" x 7'-0"	"	B	A			138	2'-0" x 5'-8"	"	A	A		
139	2'-6" x 7'-0"	"	B	A			139	2'-0" x 5'-8"	"	A	A		
140	2'-6" x 7'-0"	"	B	A			140	2'-0" x 5'-8"	"	A	A		
141	2'-6" x 7'-0"	"	B	A			141	2'-0" x 5'-8"	"	A	A		
142	2'-6" x 7'-0"	"	B	A			142	2'-0" x 5'-8"	"	A	A		
143	2'-6" x 7'-0"	"	B	A			143	2'-0" x 5'-8"	"	A	A		
144	2'-6" x 7'-0"	"	B	A			144	2'-0" x 5'-8"	"	A	A		
145	2'-6" x 7'-0"	"	B	A			145	2'-0" x 5'-8"	"	A	A		
146	2'-6" x 7'-0"	"	B	A			146	2'-0" x 5'-8"	"	A	A		
147	2'-6" x 7'-0"	"	B	A			147	2'-0" x 5'-8"	"	A	A		
148	2'-6" x 7'-0"	"	B	A			148	2'-0" x 5'-8"	"	A	A		
149	2'-6" x 7'-0"	"	B	A			149	2'-0" x 5'-8"	"	A	A		
150	2'-6" x 7'-0"	"	B	A			150	2'-0" x 5'-8"	"	A	A		
151	2'-6" x 7'-0"	"	B	A			151	2'-0" x 5'-8"	"	A	A		
152	2'-6" x 7'-0"	"	B	A			152	2'-0" x 5'-8"	"	A	A		
153	2'-6" x 7'-0"	"	B	A			153	2'-0" x 5'-8"	"	A	A		
154	2'-6" x 7'-0"	"	B	A			154	2'-0" x 5'-8"	"	A	A		
155	2'-6" x 7'-0"	"	B	A			155	2'-0" x 5'-8"	"	A	A		
156	2'-6" x 7'-0"	"	B	A			156	2'-0" x 5'-8"	"	A	A		
157	2'-6" x 7'-0"	"	B	A			157	2'-0" x 5'-8"	"	A	A		
158	2'-6" x 7'-0"	"	B	A			158	2'-0" x 5'-8"	"	A	A		
159	2'-6" x 7'-0"	"	B	A			159	2'-0" x 5'-8"	"	A	A		
160	2'-6" x 7'-0"	"	B	A			160	2'-0" x 5'-8"	"	A	A		
161	2'-6" x 7'-0"	"	B	A			161	2'-0" x 5'-8"	"	A	A		
162	2'-6" x 7'-0"	"	B	A			162	2'-0" x 5'-8"	"	A	A		
163	2'-6" x 7'-0"	"	B	A			163	2'-0" x 5'-8"	"	A	A		
164	2'-6" x 7'-0"	"	B	A			164	2'-0" x 5'-8"	"	A	A		
165	2'-6" x 7'-0"	"	B	A			165	2'-0" x 5'-8"	"	A	A		
166	2'-6" x 7'-0"	"	B	A			166	2'-0" x 5'-8"	"	A	A		
167	2'-6" x 7'-0"	"	B	A			167	2'-0" x 5'-8"	"	A	A		
168	2'-6" x 7'-0"	"	B	A			168	2'-0" x 5'-8"	"	A	A		
169	2'-6" x 7'-0"	"	B	A			169	2'-0" x 5'-8"	"	A	A		
170	2'-6" x 7'-0"	"	B	A			170	2'-0" x 5'-8"	"	A	A		
171	2'-6" x 7'-0"	"	B	A			171	2'-0" x 5'-8"	"	A	A		
172	2'-6" x 7'-0"	"	B	A			172	2'-0" x 5'-8"	"	A	A		
173	2'-6" x 7'-0"	"	B	A			173	2'-0" x 5'-8"	"	A	A		
174	2'-6" x 7'-0"	"	B	A			174	2'-0" x 5'-8"	"	A	A		
175	2'-6" x 7'-0"	"	B	A			175	2'-0" x 5'-8"	"	A	A		
176	2'-6" x 7'-0"	"	B	A			176	2'-0" x 5'-8"	"	A	A		
177	2'-6" x 7'-0"	"	B	A			177	2'-0" x 5'-8"	"	A	A		
178	2'-6" x 7'-0"	"	B	A			178	2'-0" x 5'-8"	"	A	A		
179	2'-6" x 7'-0"	"	B	A			179	2'-0" x 5'-8"	"	A	A		
180	2'-6" x 7'-0"	"	B	A			180	2'-0" x 5'-8"	"	A	A		
181	2'-6" x 7'-0"	"	B	A			181	2'-0" x 5'-8"	"	A	A		
182	2'-6" x 7'-0"	"	B	A			182	2'-0" x 5'-8"	"	A	A		
183	2'-6" x 7'-0"	"	B	A			183	2'-0" x 5'-8"	"	A	A		
184	2'-6" x 7'-0"	"	B	A			184	2'-0" x 5'-8"	"	A	A		
185	2'-6" x 7'-0"	"	B	A			185	2'-0" x 5'-8"	"	A	A		
186	2'-6" x 7'-0"	"	B	A			186	2'-0" x 5'-8"	"	A	A		
187	2'-6" x 7'-0"	"	B	A			187	2'-0" x 5'-8"	"	A	A		
188	2'-6" x 7'-0"	"	B	A			188	2'-0" x 5'-8"	"	A	A		
189	2'-6" x 7'-0"	"	B	A			189	2'-0" x 5'-8"	"	A	A		
190	2'-6" x 7'-0"	"	B	A			190	2'-0" x 5'-8"	"	A	A		
191	2'-6" x 7'-0"	"	B	A			191	2'-0" x 5'-8"	"	A	A		
192	2'-6" x 7'-0"	"	B	A			192	2'-0" x 5'-8"	"	A	A		
193	2'-6" x 7'-0"	"	B	A			193	2'-0" x 5'-8"	"	A	A		
194	2'-6" x 7'-0"	"	B	A			194	2'-0" x 5'-8"	"	A	A		
195	2'-6" x 7'-0"	"	B	A			195	2'-0" x 5'-8"	"	A	A		
196	2'-6" x 7'-0"	"	B	A			196	2'-0" x 5'-8"	"	A	A		
197	2'-6" x 7'-0"	"	B	A			197	2'-0" x 5'-8"	"	A	A		
198	2'-6" x 7'-0"	"	B	A			198	2'-0" x 5'-8"	"	A	A		
199	2'-6" x 7'-0"	"	B	A			199	2'-0" x 5'-8"	"	A	A		
200	2'-6" x 7'-0"	"	B	A			200	2'-0" x 5'-8"	"	A	A		
201	2'-6" x 7'-0"	"	B	A									

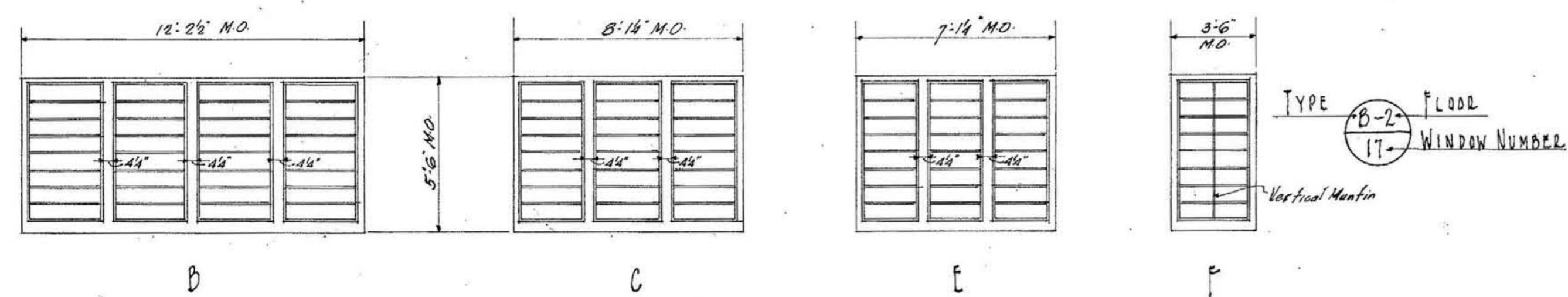

ALTERNATE WINDOW TYPES

THESE ALTERNATE WINDOWS TO BE SUBSTITUTED FOR BASE BID WINDOWS AS LISTED BELOW:

(D-2) WDW Nos. 17-20 INCL. (C-1) WDW Nos. 1-21 INCL. (E-1) WDW Nos. 22 & 23 (F-2) WDW Nos. 17-20 INCL.

Windows as shown on other drawings to be included in base bid. State amount to add or deduct for change shown.

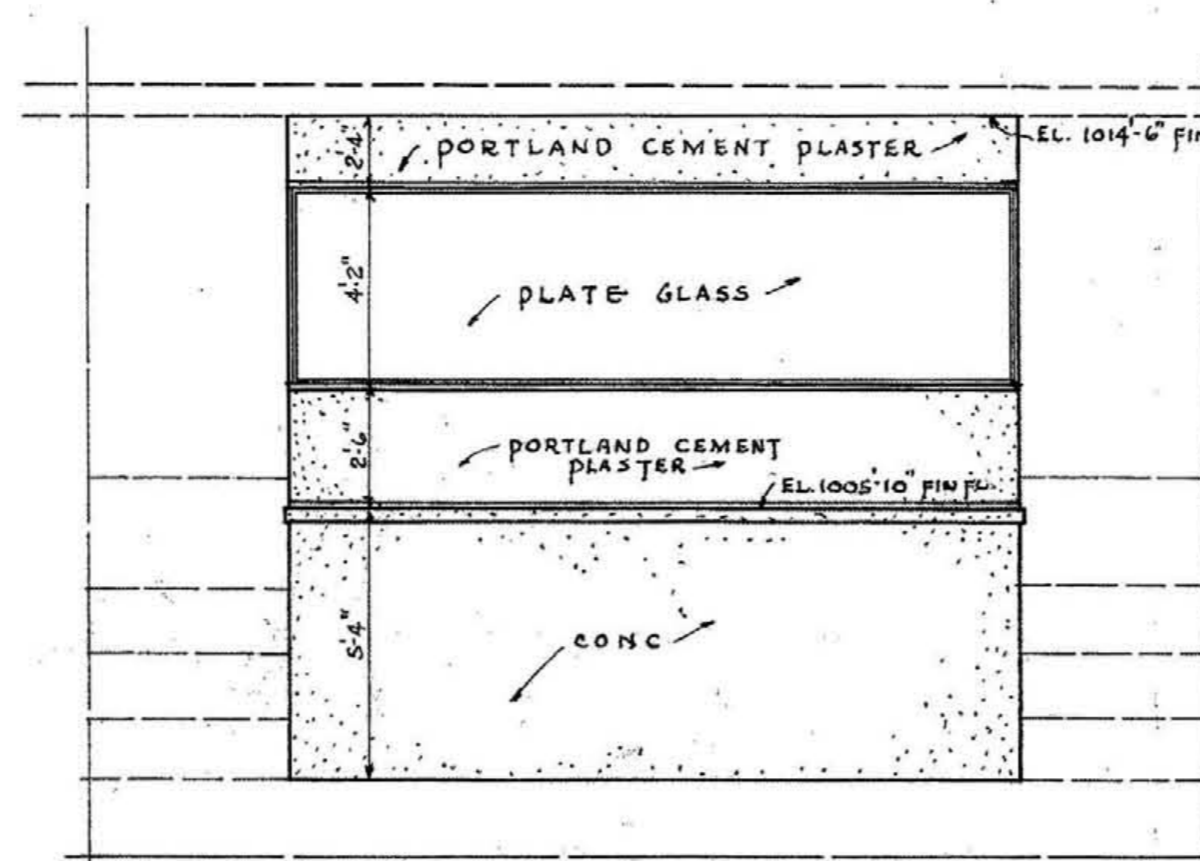
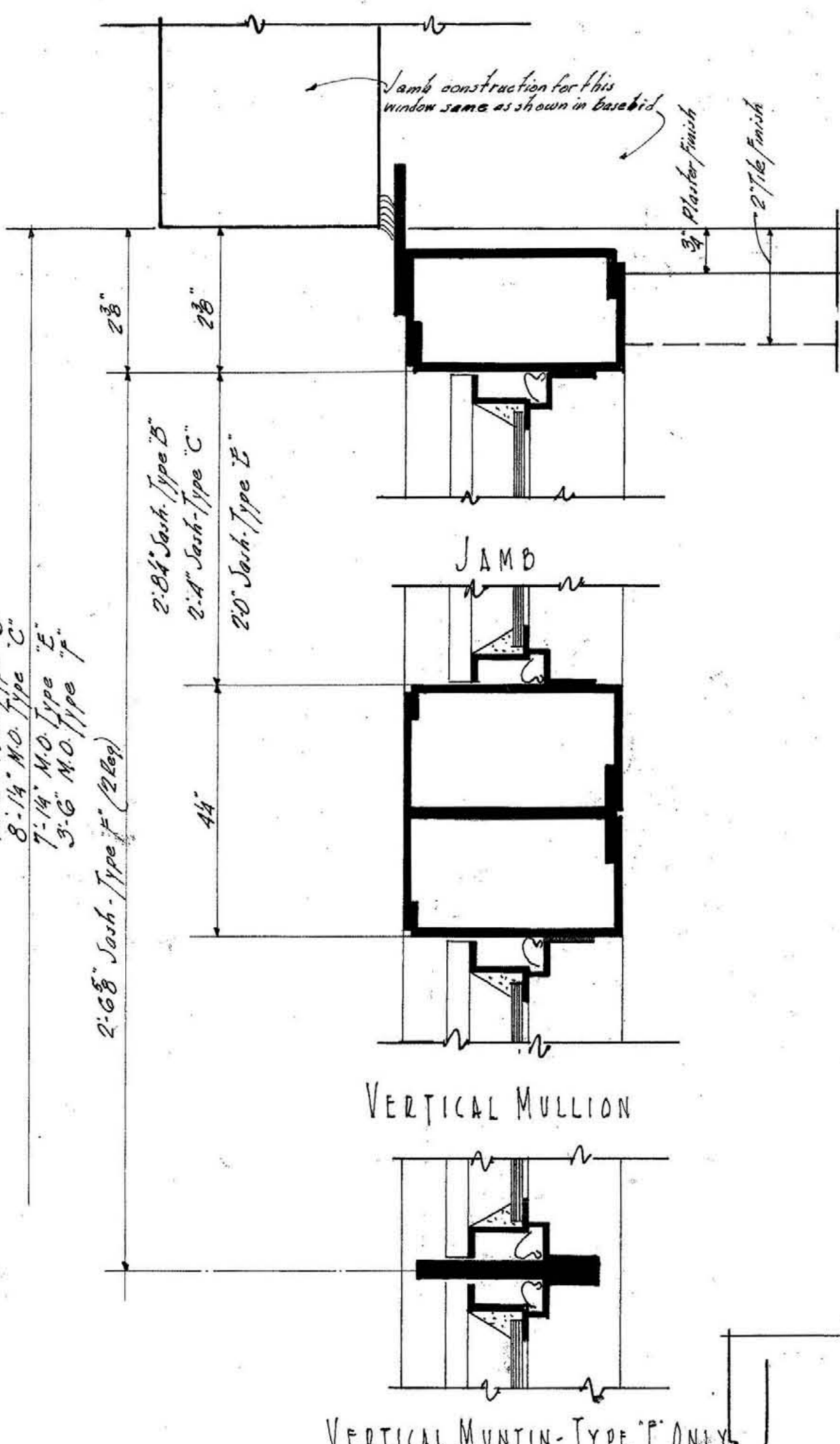
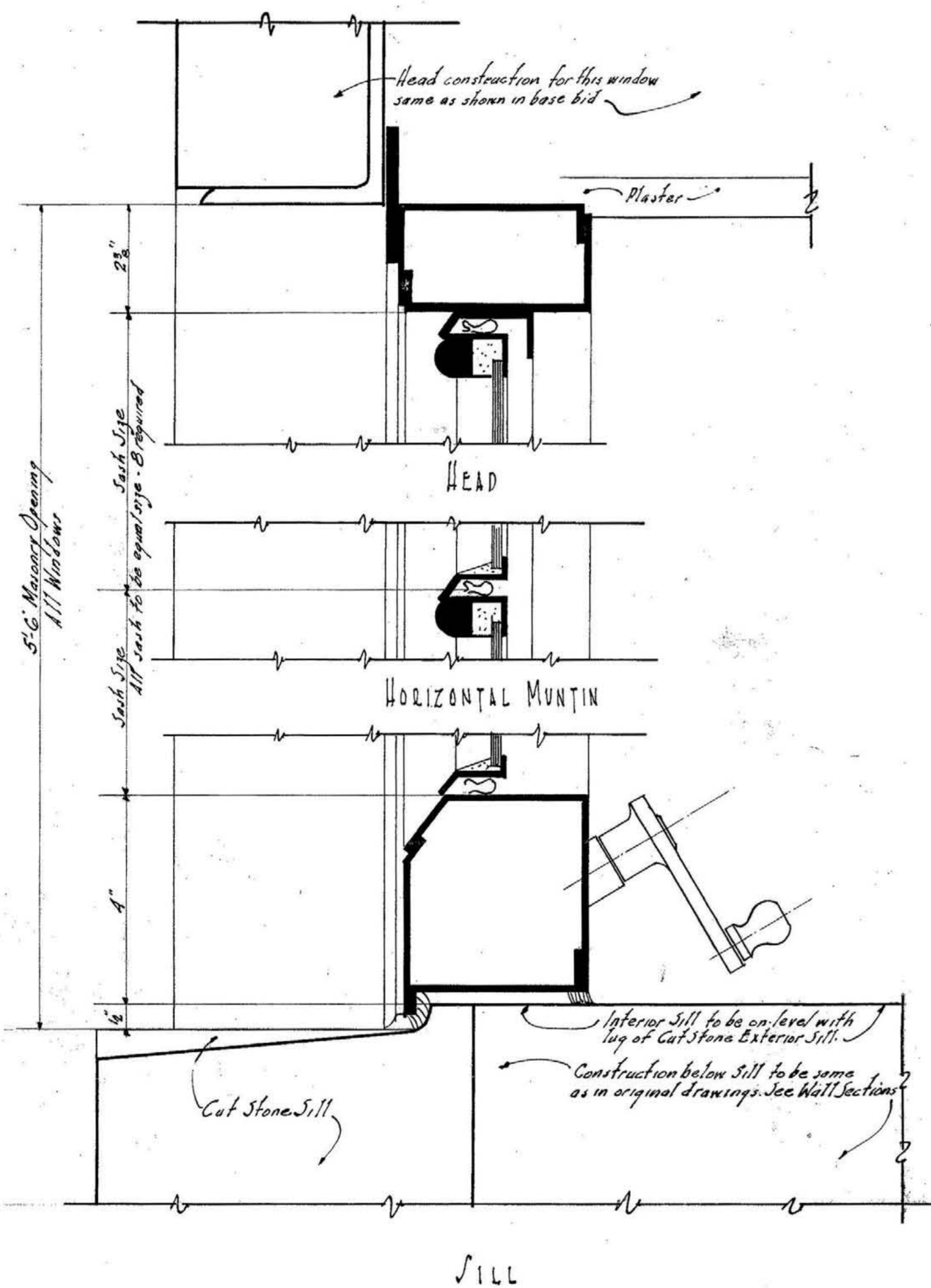

EAST ELEVATION

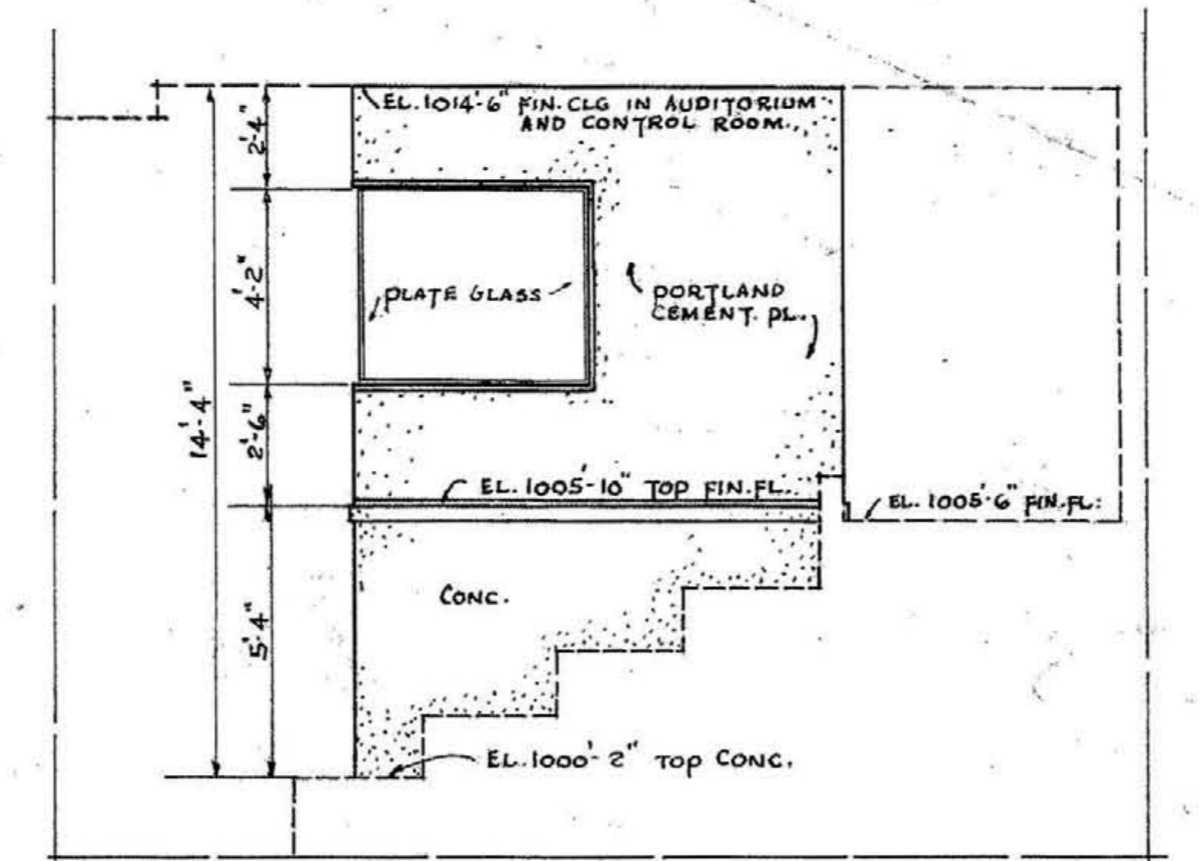

NORTH ELEVATION SOUTH SIMILAR

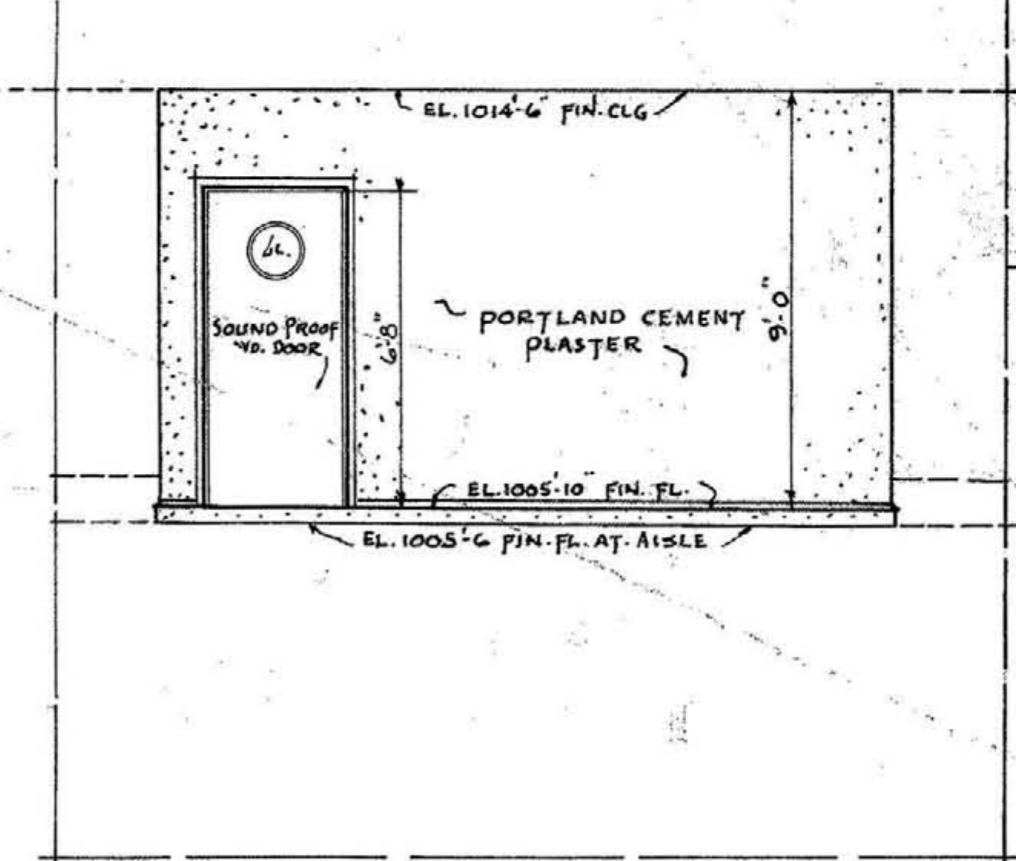

WEST ELEVATION

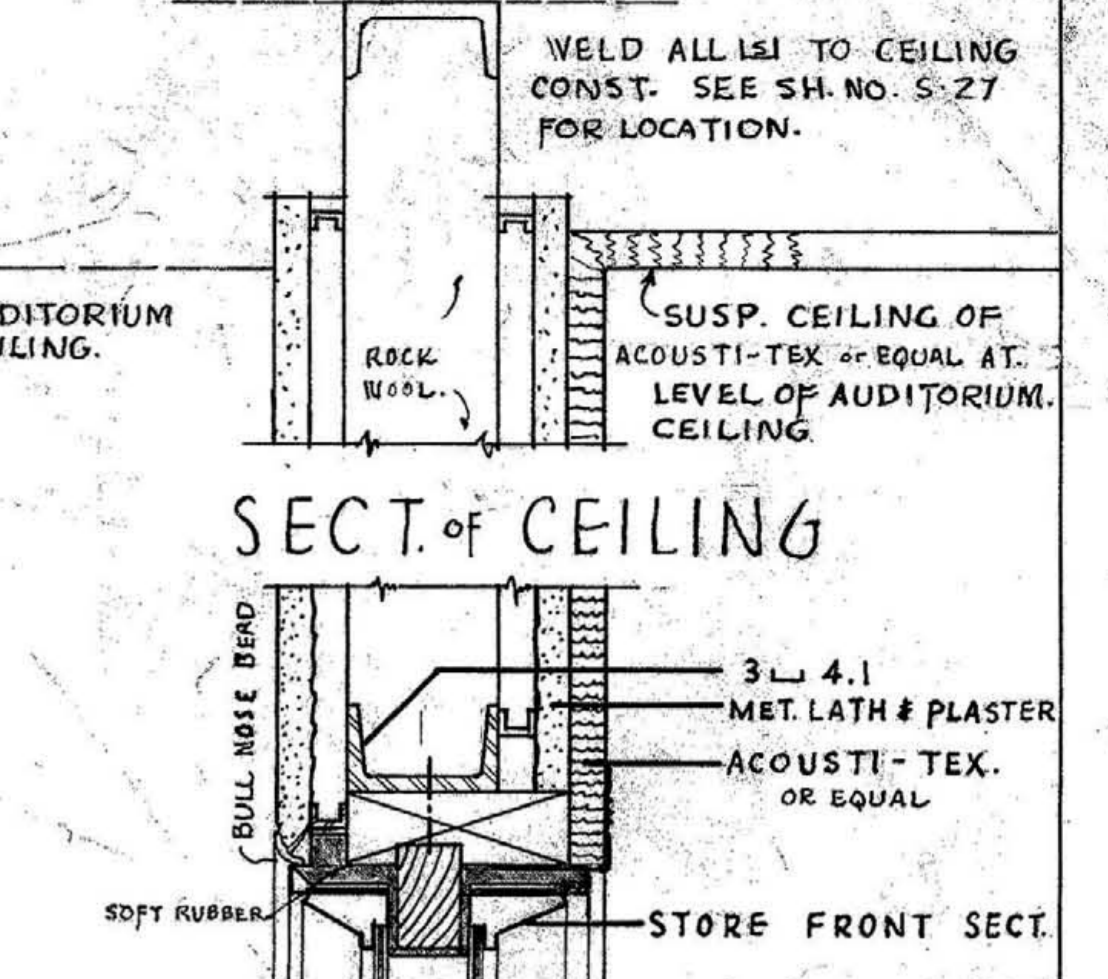

SECT. OF CEILING

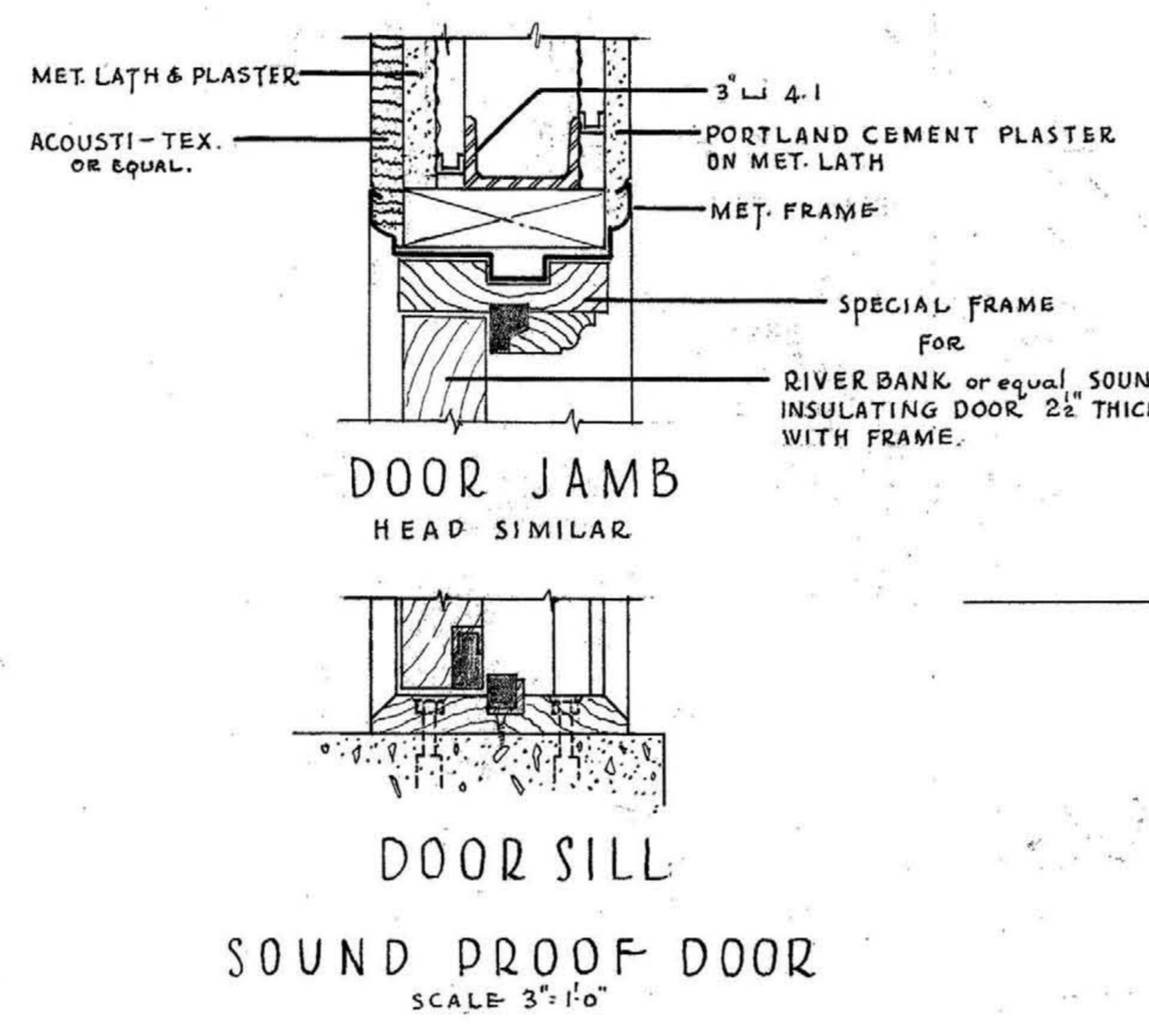

DOOR JAMB HEAD SIMILAR

DOOR SILL

SOUND PROOF DOOR SCALE 3/4\"/>

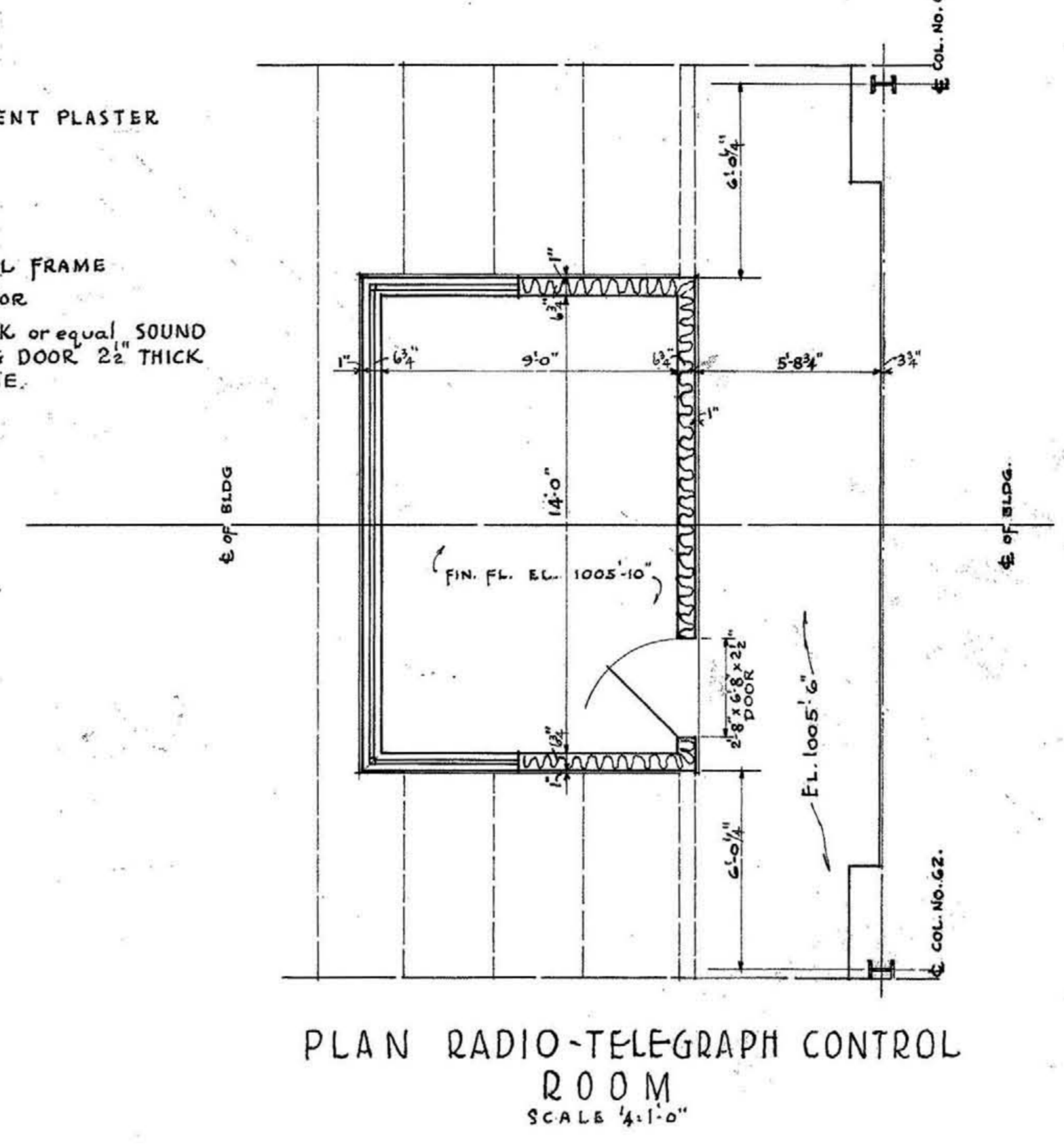

PLAN RADIO-TELEGRAPH CONTROL ROOM SCALE 1/4\"/>

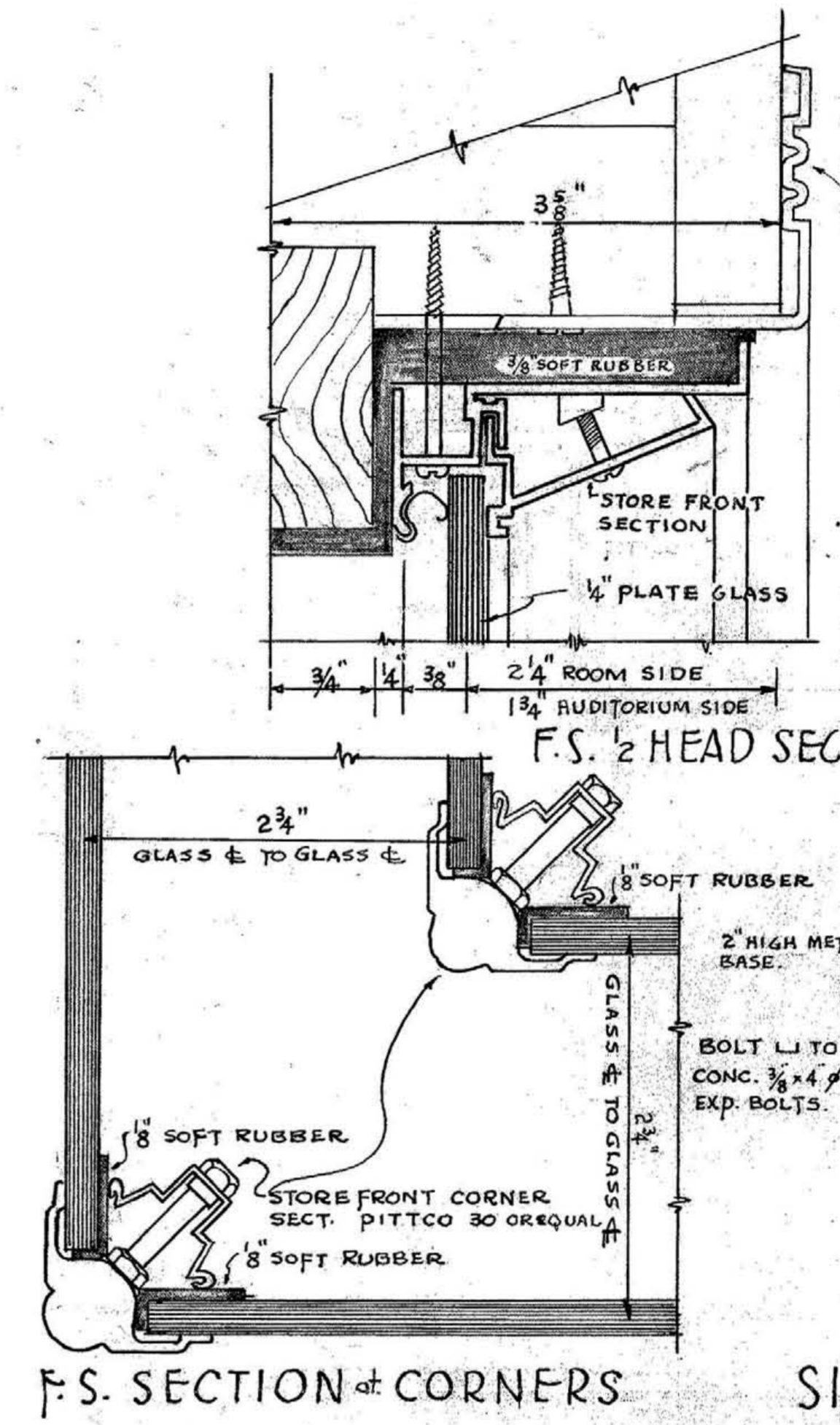

F.S. SECTION OF CORNERS

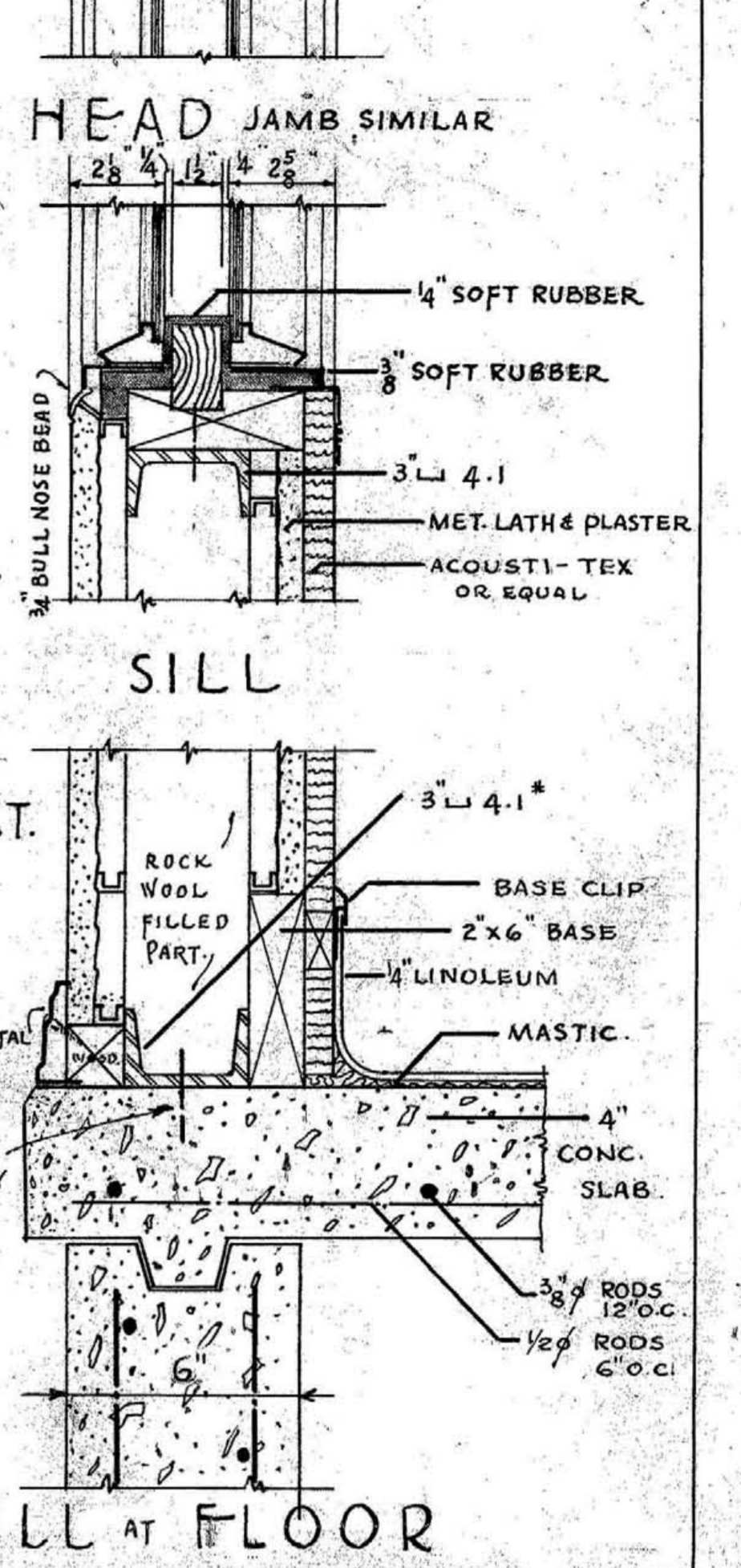

SILL AT FLOOR

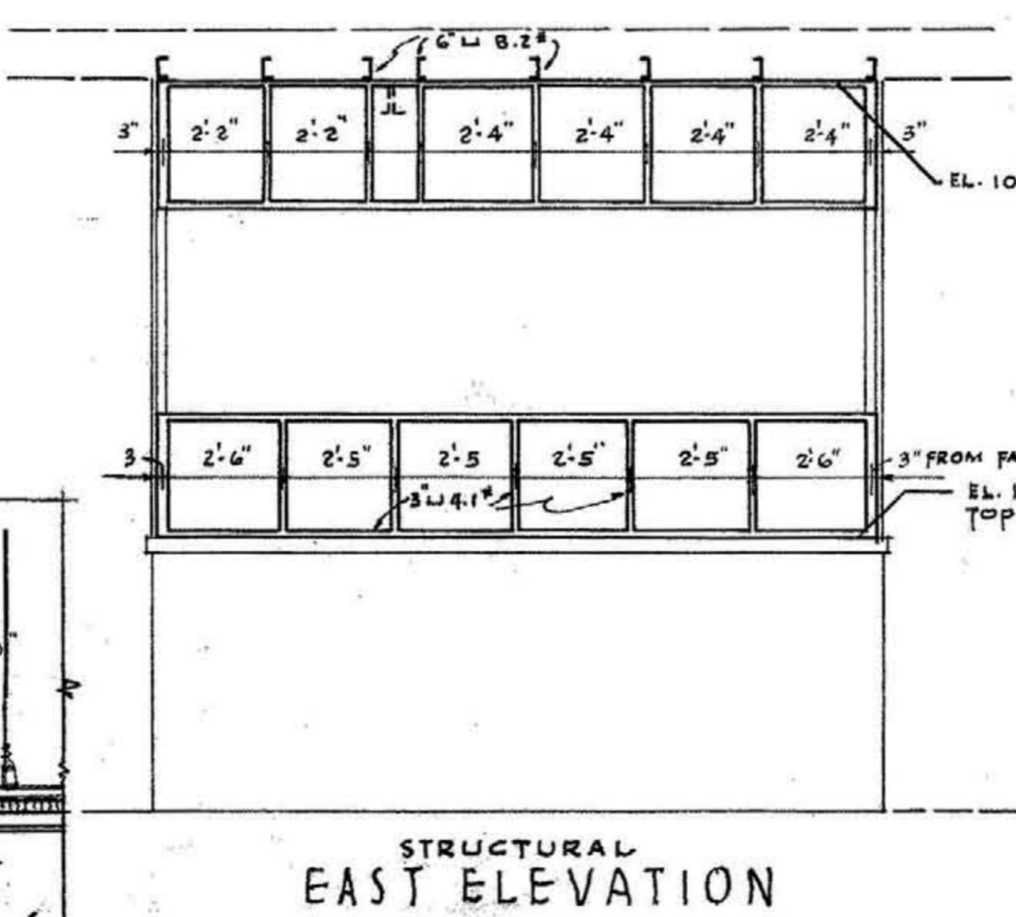

STRUCTURAL EAST ELEVATION

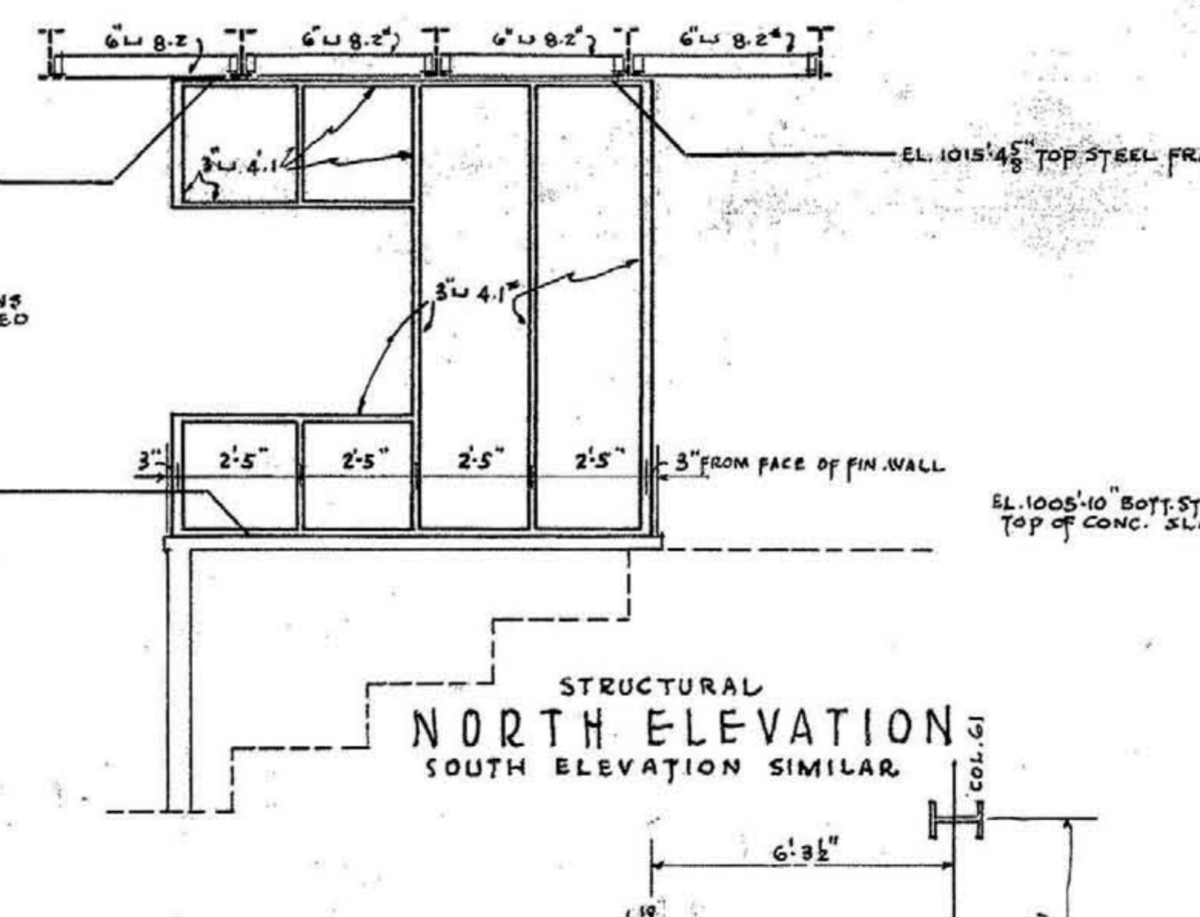

STRUCTURAL NORTH ELEVATION SOUTH ELEVATION SIMILAR

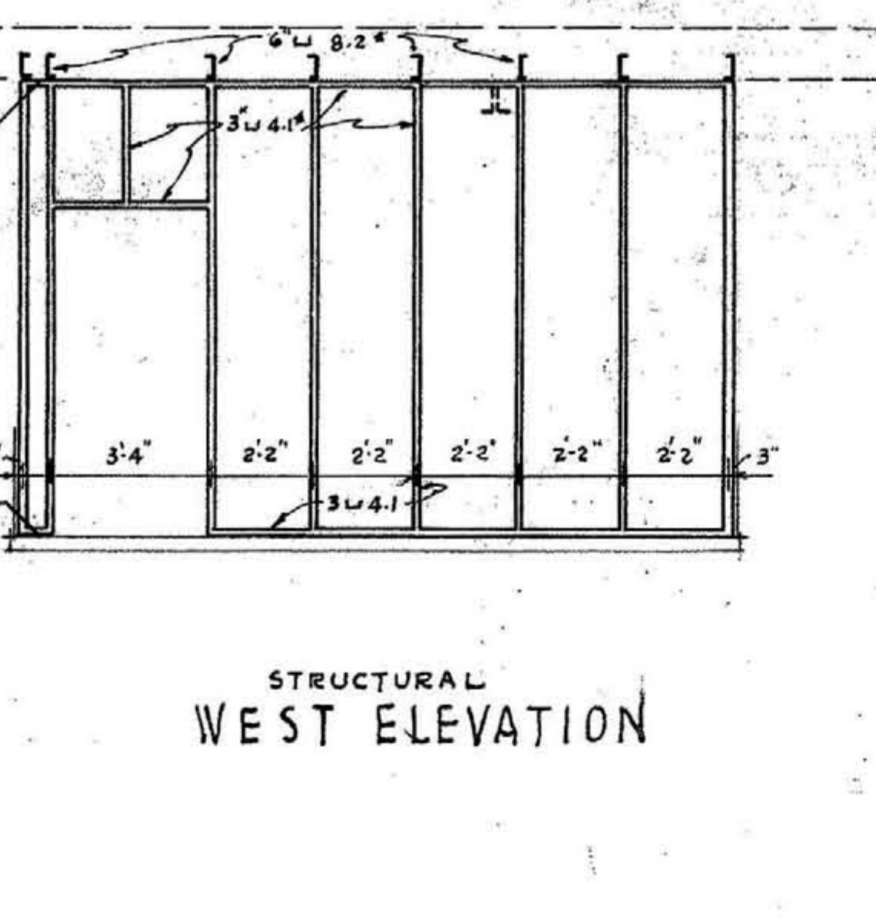

STRUCTURAL WEST ELEVATION

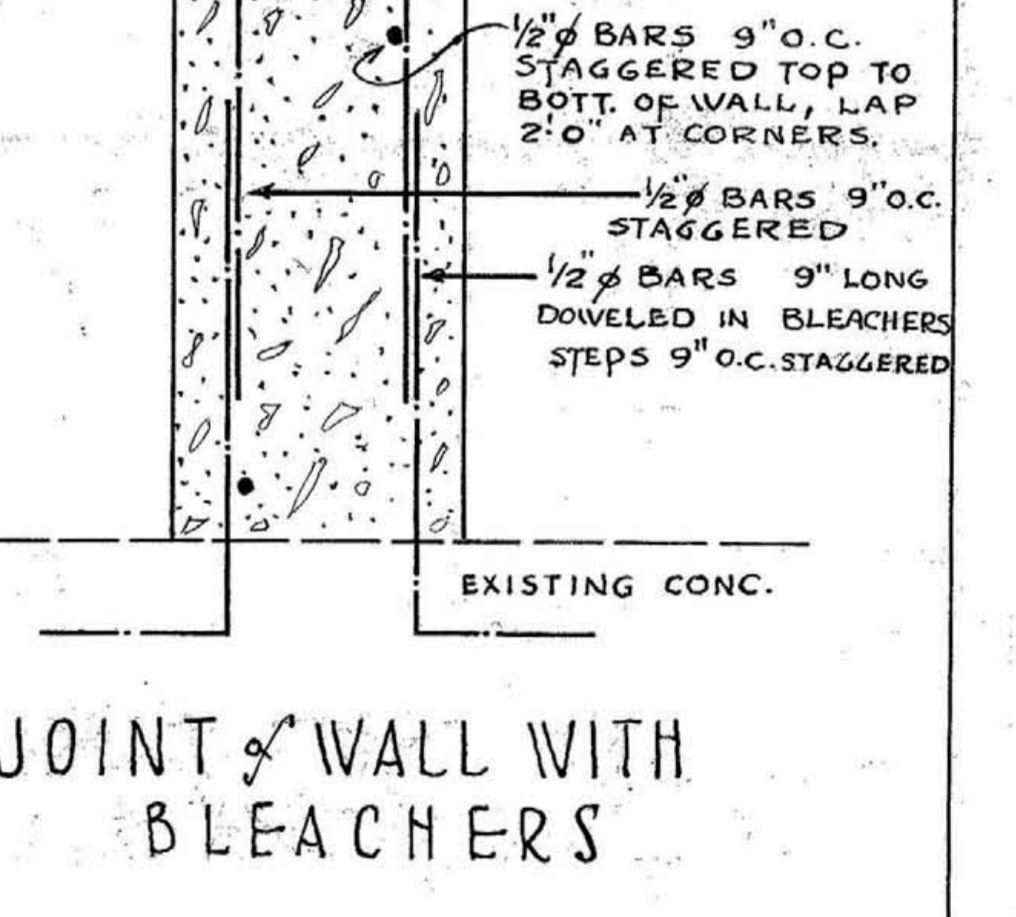

JOINT OF WALL WITH BLEACHERS

SECTION F-27 SCALE 3/4\"/>

TYPICAL SUSPENDED CEILING DETAIL

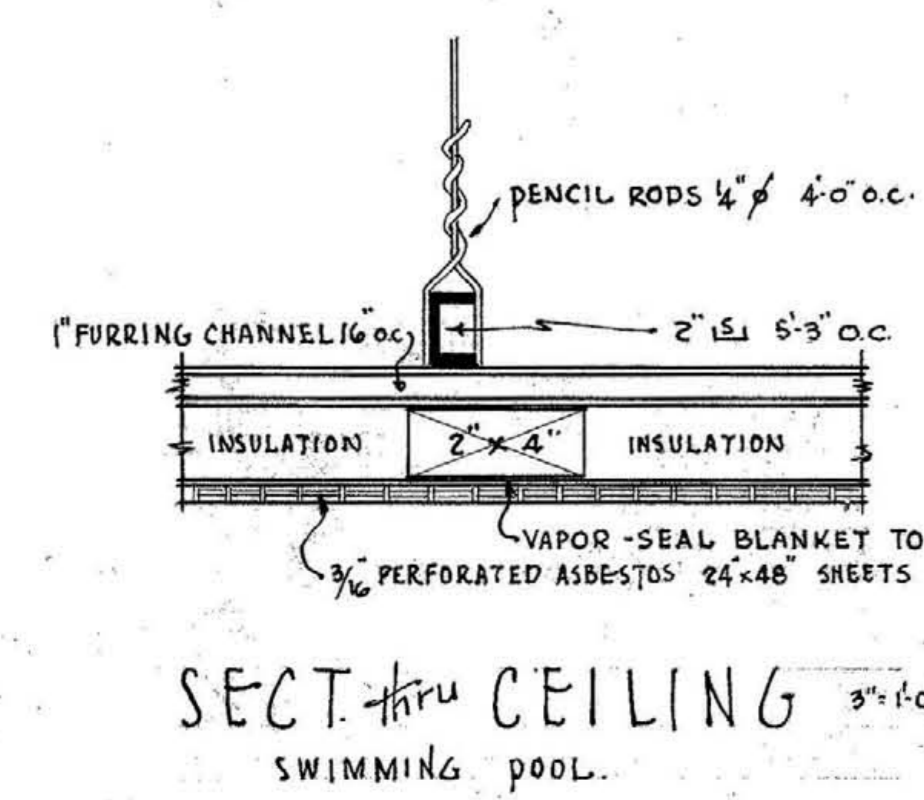

ALTERNATE WINDOW Security Type Louvre Window Scale: 6\"/>

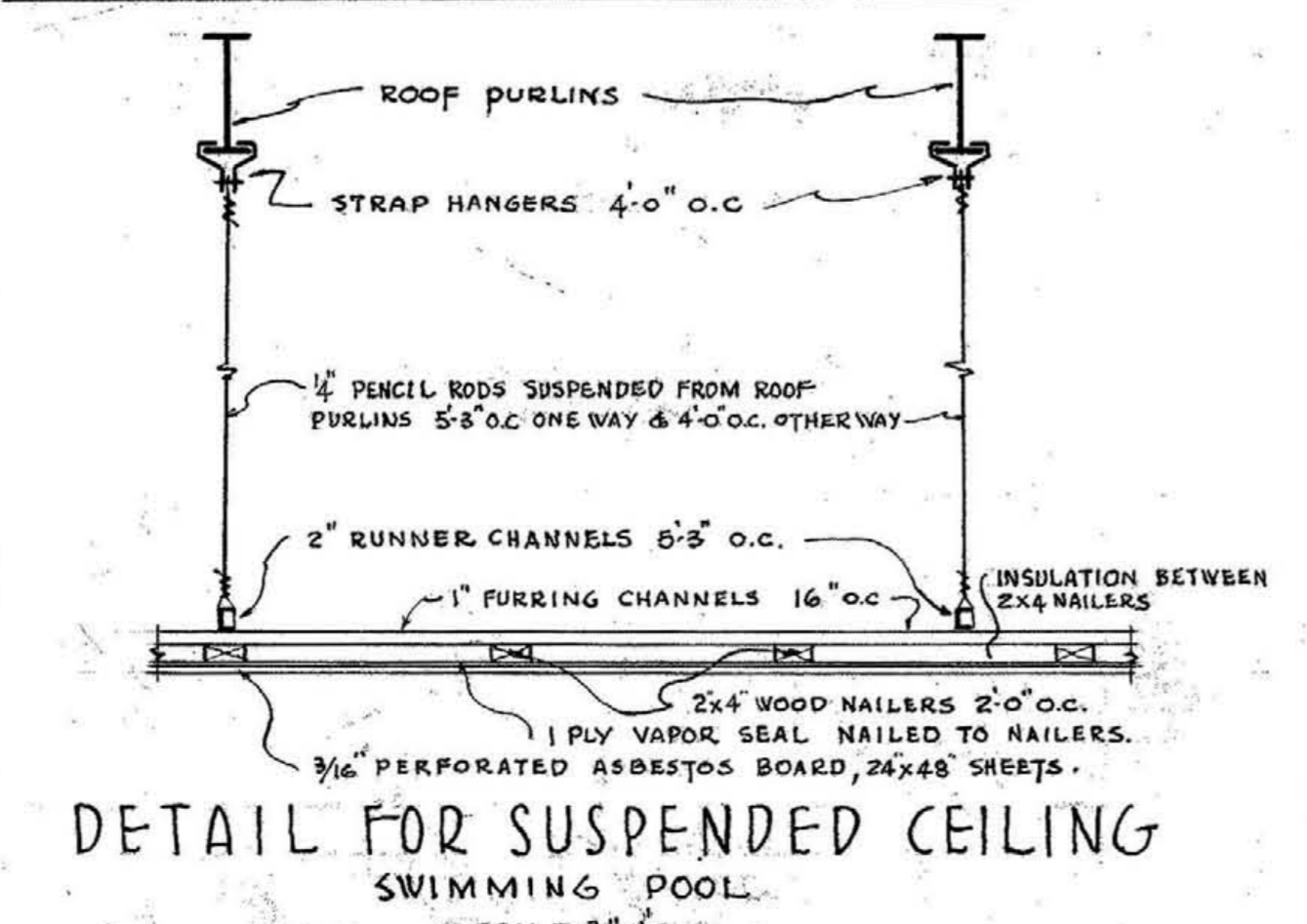

DETAIL FOR SUSPENDED CEILING SWIMMING POOL SCALE 3/4\"/>

DETAIL CEILING ACCESS TO ATHLETIC TIMER SCALE 3/4\"/>

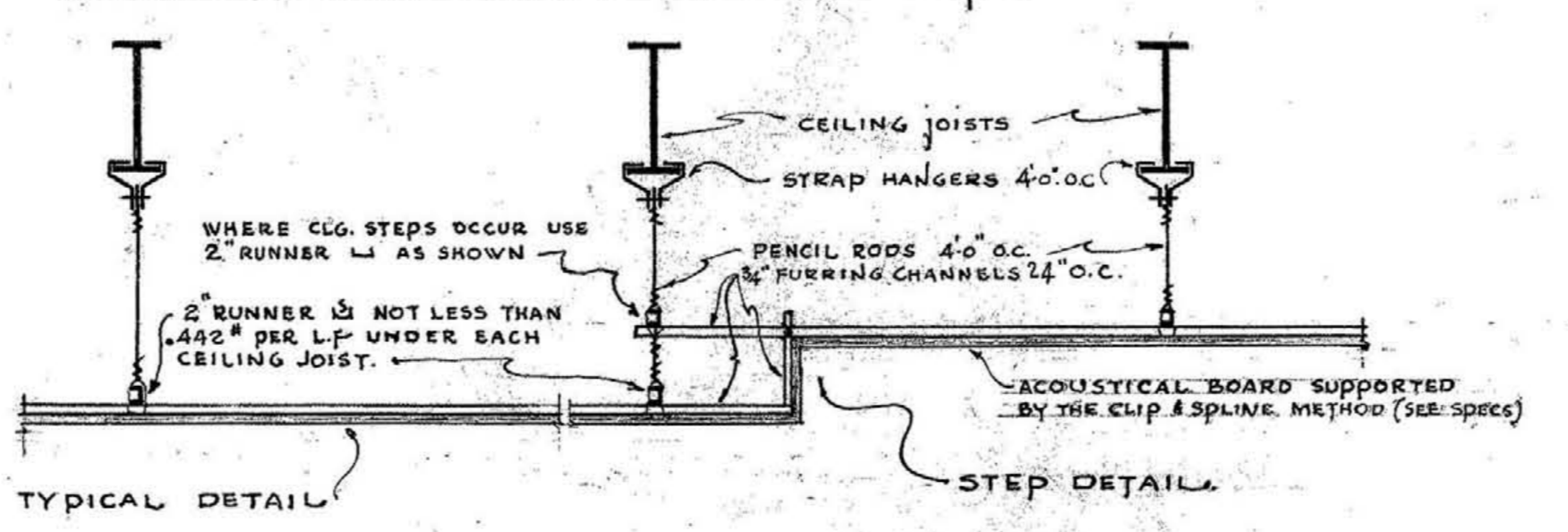

DETAIL FOR SUSPENDED CEILING MAIN AUDITORIUM SCALE 3/4\"/>

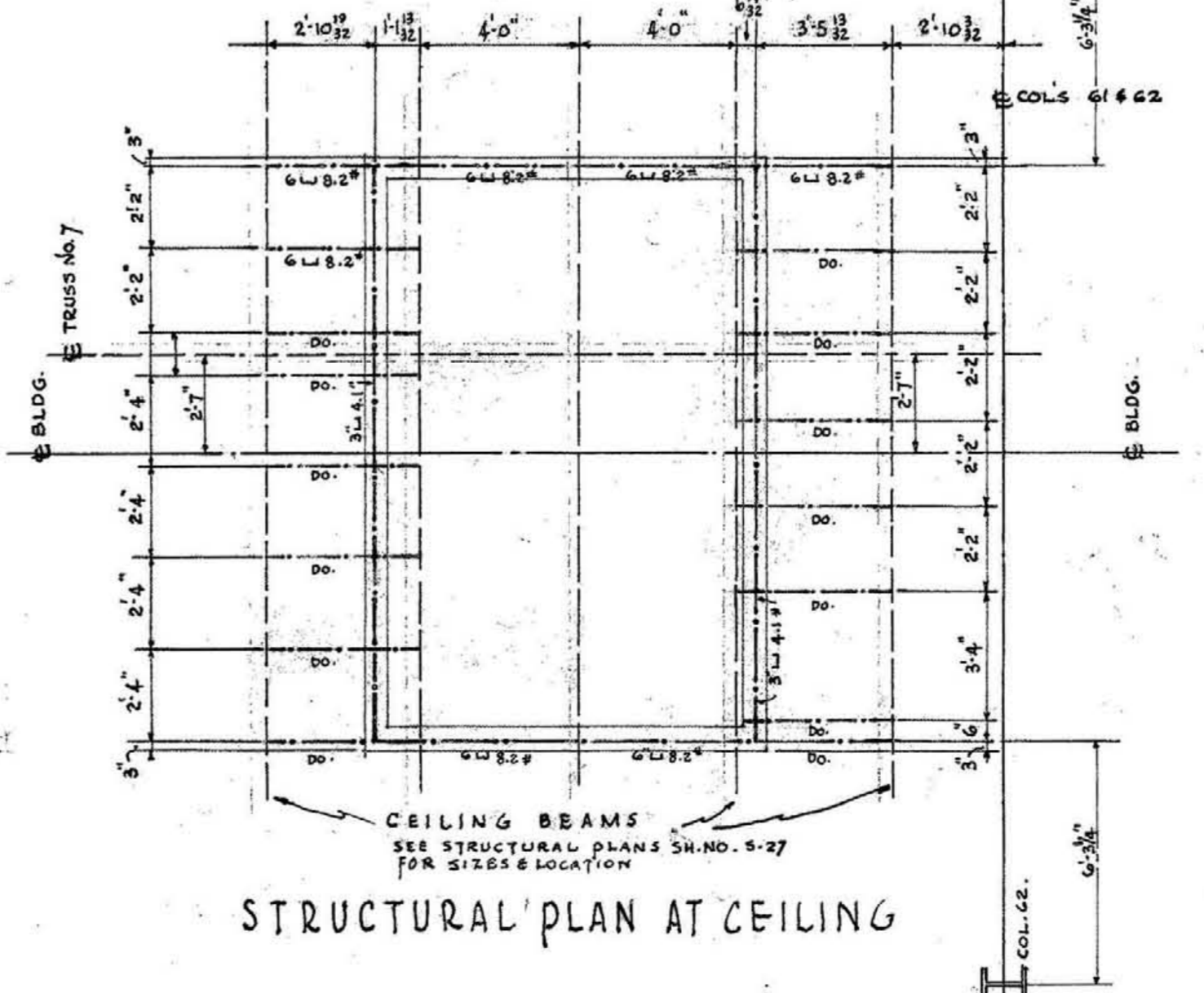

STRUCTURAL PLAN AT CEILING

RADIO CONTROL ROOM DETAILS - ALT. WINDOW DET.

MEMORIAL AUDITORIUM - FIELD HOUSE UNIVERSITY OF KENTUCKY - LEXINGTON, KENTUCKY

JOHN F. GILLIS - ARCHITECT ERNST W. JOHNSON - ARCHITECT ASSOCIATED HUGH MERWETHER - ARCHITECT ASSOCIATED LEXINGTON, KENTUCKY

APPROVED

SHEET NO. 27

DATE 7-12-46

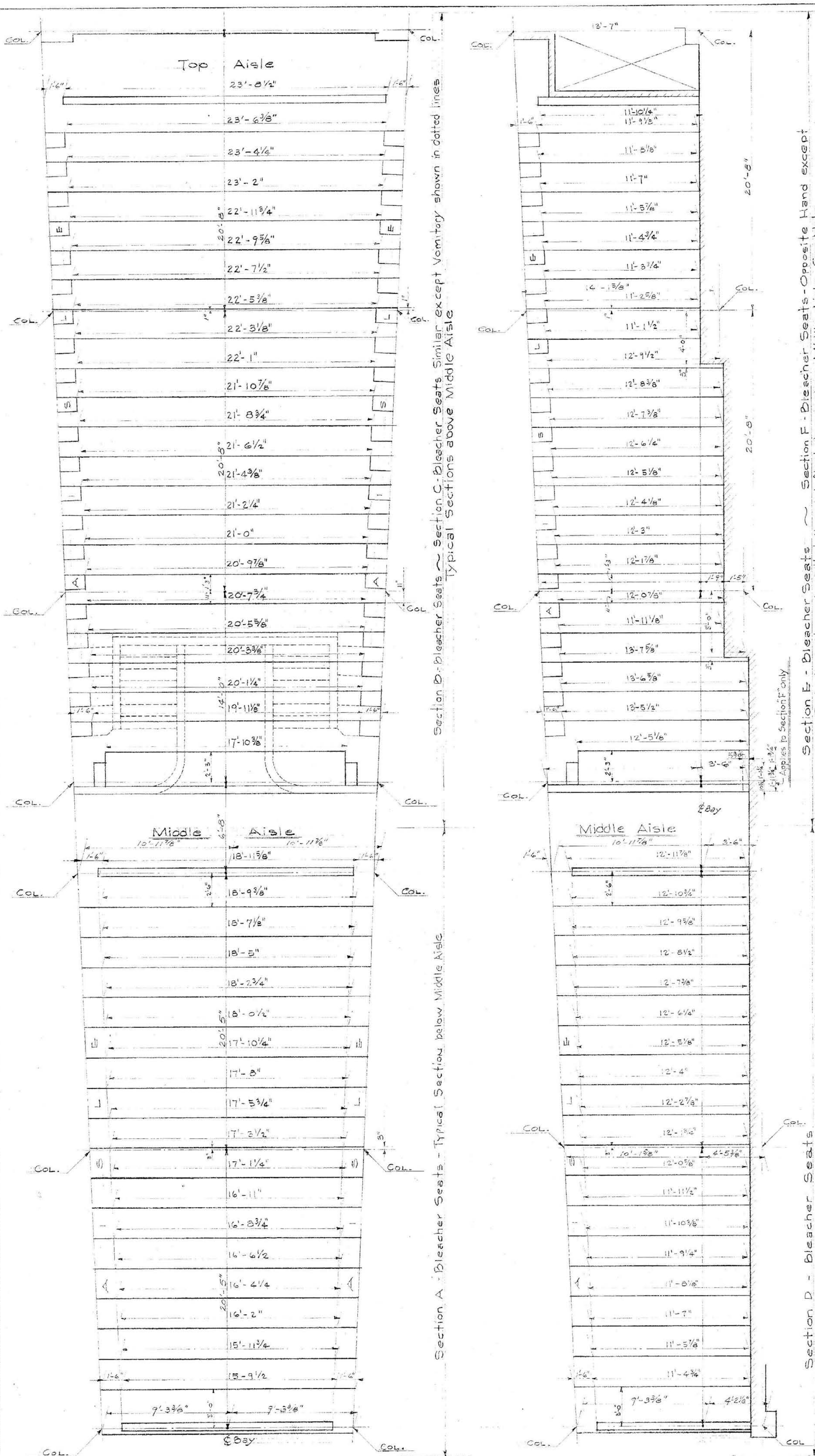

PLAN
TYPICAL DAY - BLEACHERS
Section A - Section B
& Section C

PLAN
BLEACHER SEATING
Section D - Section E
& Section F

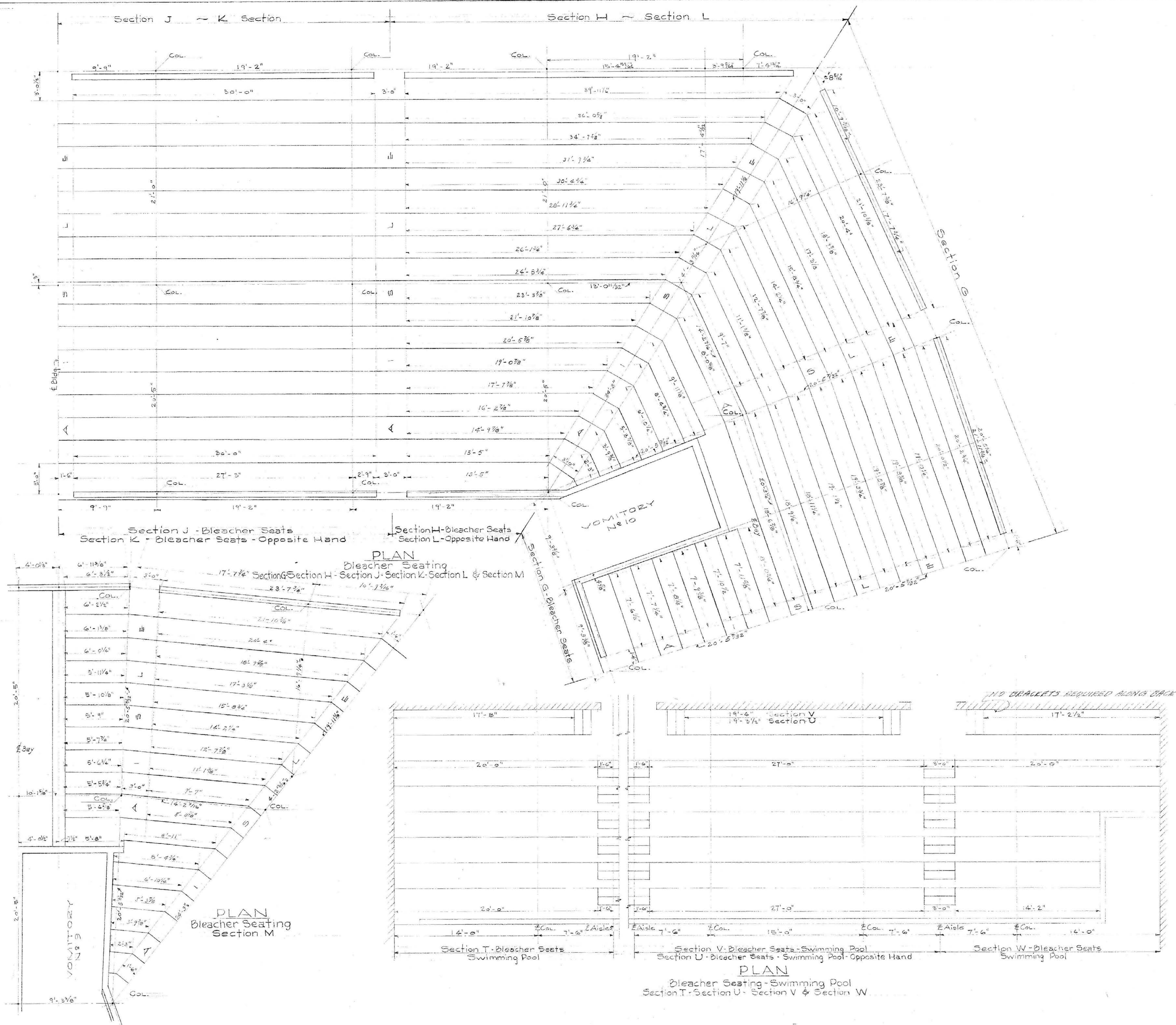

TYPICAL RISER DIAGRAM - EAST & WEST SIDES
SCALE 1/2" = 1'-0"

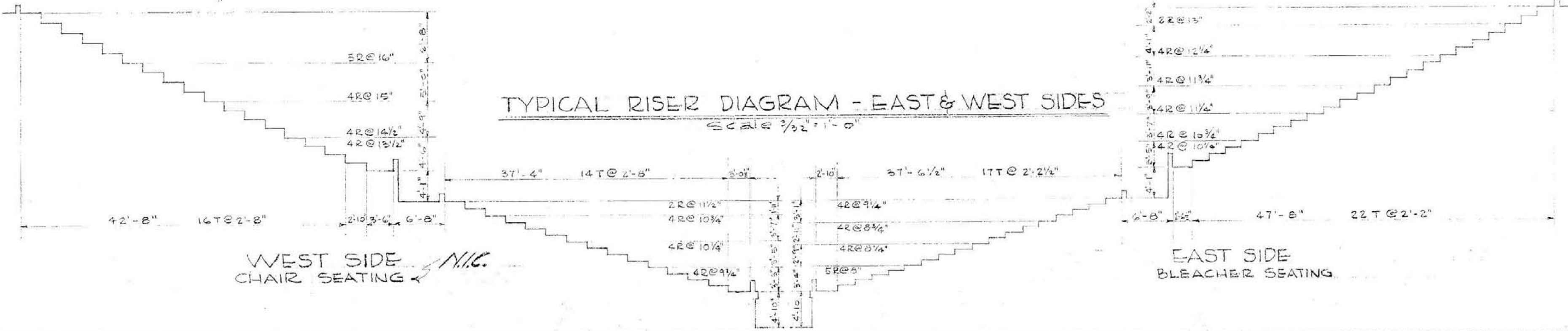

DRAWN WAF CHECKED WAF APPROVED DATE	DETAILS OF SEATING ARRANGEMENT MEMORIAL AUDITORIUM - FIELD HOUSE UNIVERSITY OF KENTUCKY - LEXINGTON, KENTUCKY JOHN T. BOGGS ARCHITECTS 100 V. JONES BLVD. - LEXINGTON, KENTUCKY HENRY MERRETT & PARTNERS ARCHITECTS 1515 W. BROAD ST. - LEXINGTON, KENTUCKY	A SHEET NO. 28 DATE 2-24-40
--	---	---

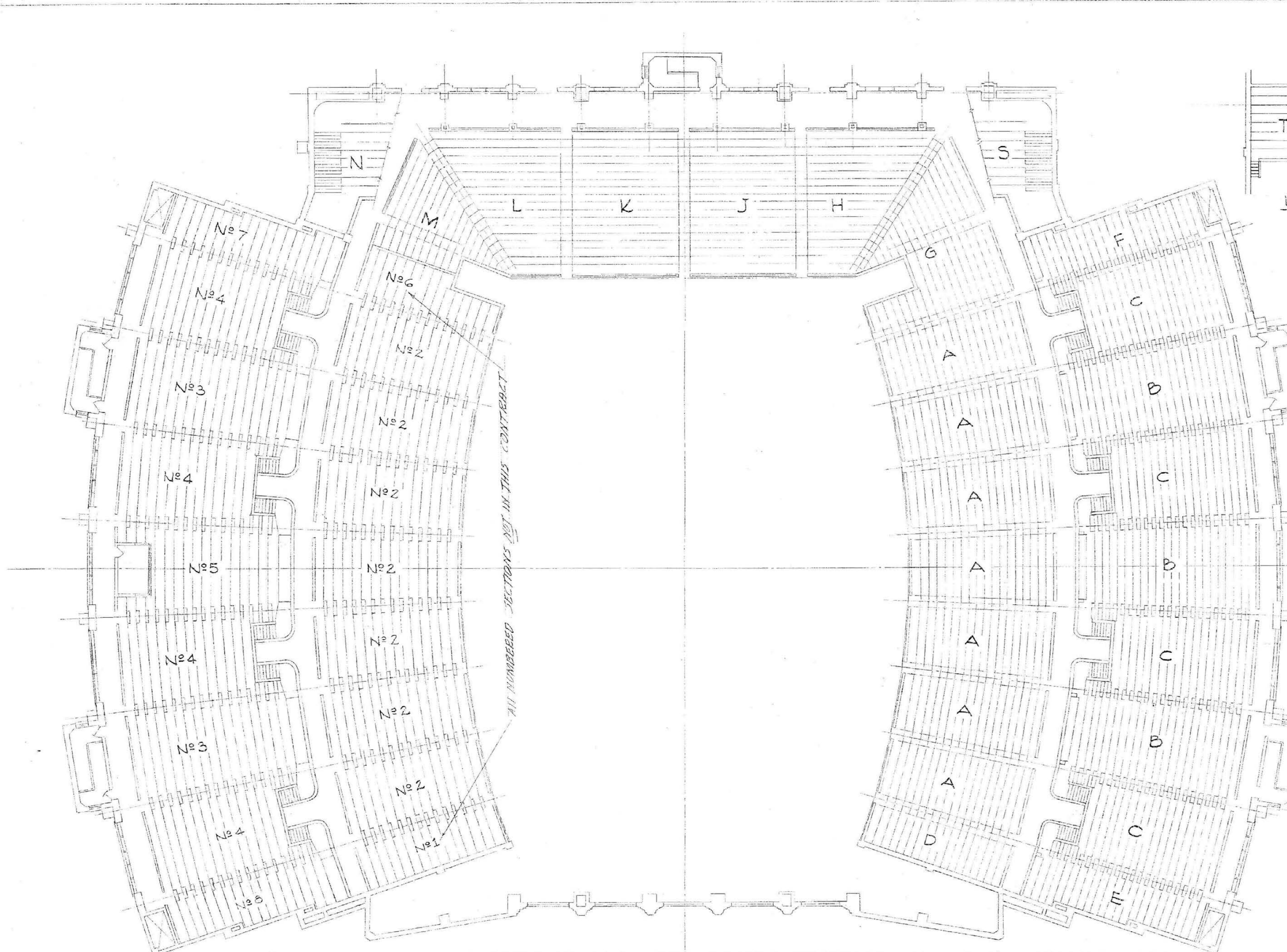

KEY PLAN ~ COLISEUM SEATING
SCALE = 1/16" = 1'-0"

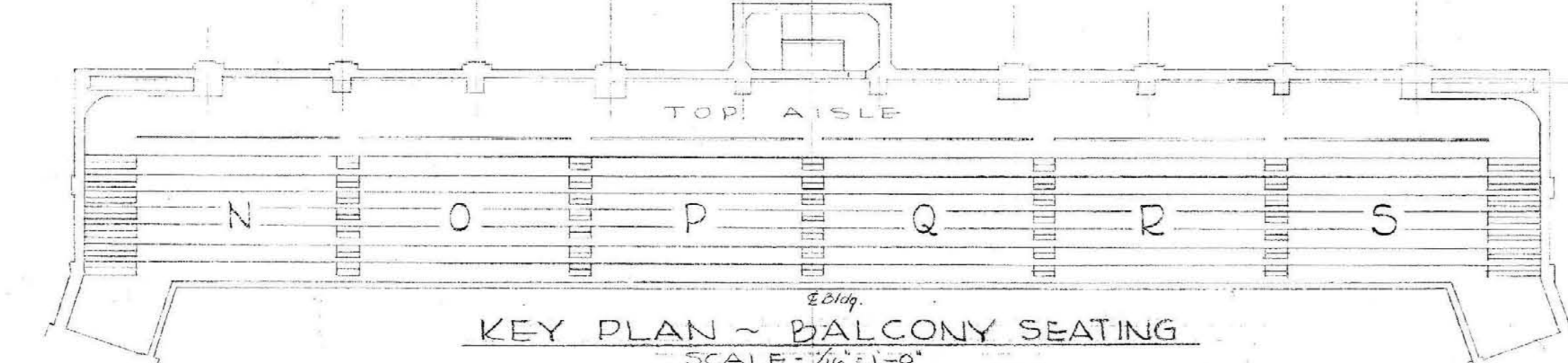

KEY PLAN ~ BALCONY SEATING
SCALE = 1/16" = 1'-0"

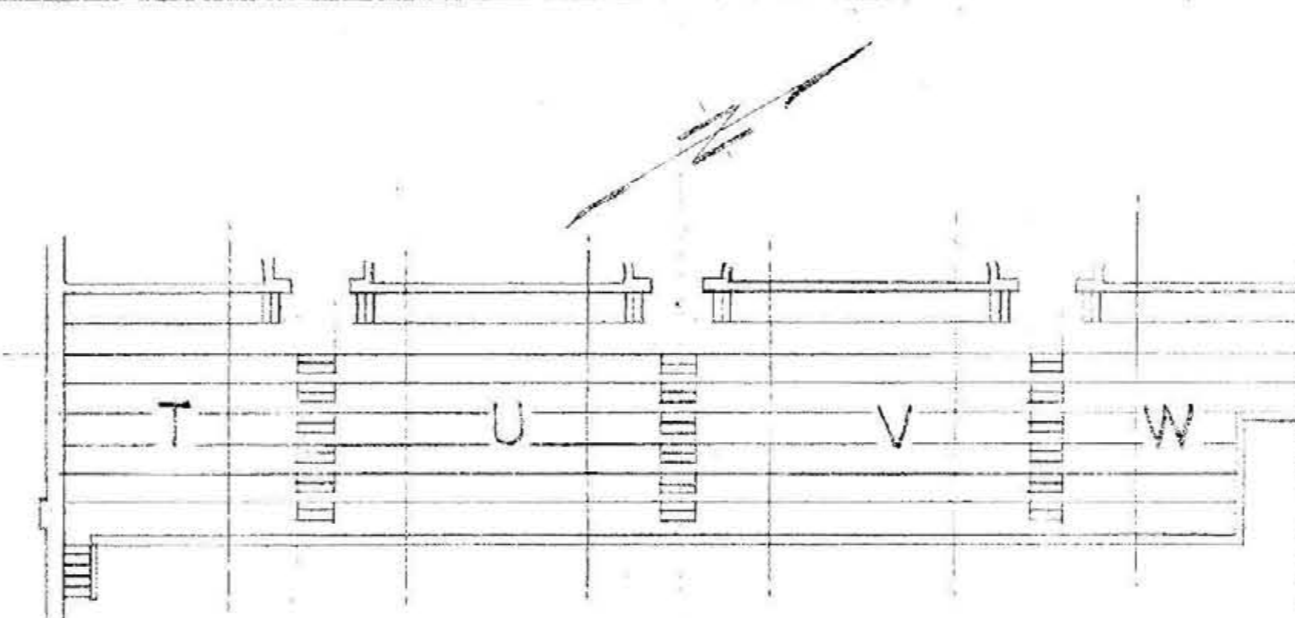

KEY PLAN ~ SWIMMING POOL SEATING
SCALE 1/16" = 1'-0"

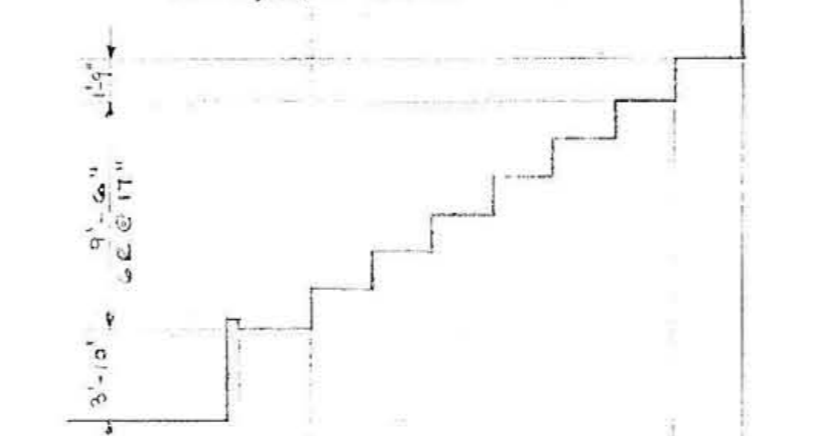

RISE DIAGRAM SWIMMING POOL BLEACHER SEATING
SCALE 1/8" = 1'-0"

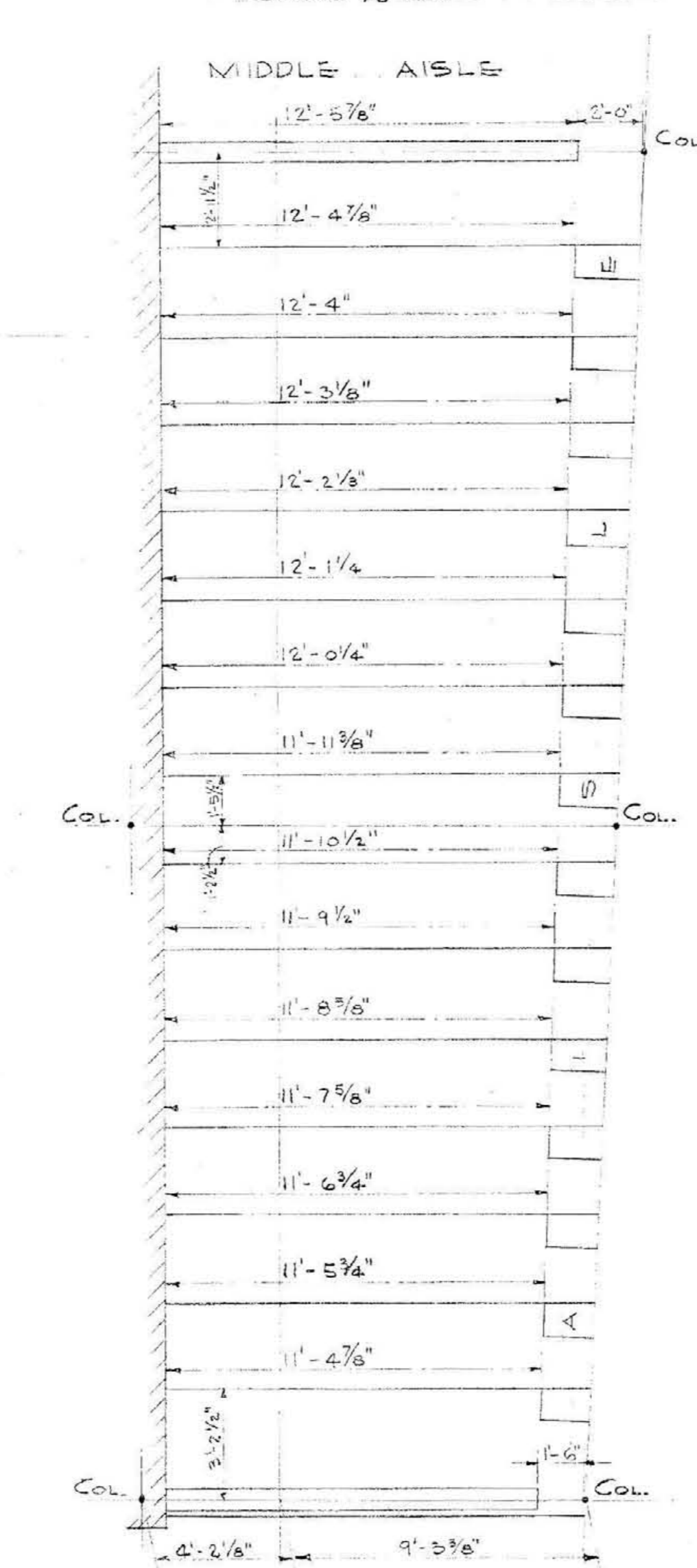

PLAN Chair Seating Section No 1
SCALE 1/16" = 1'-0"

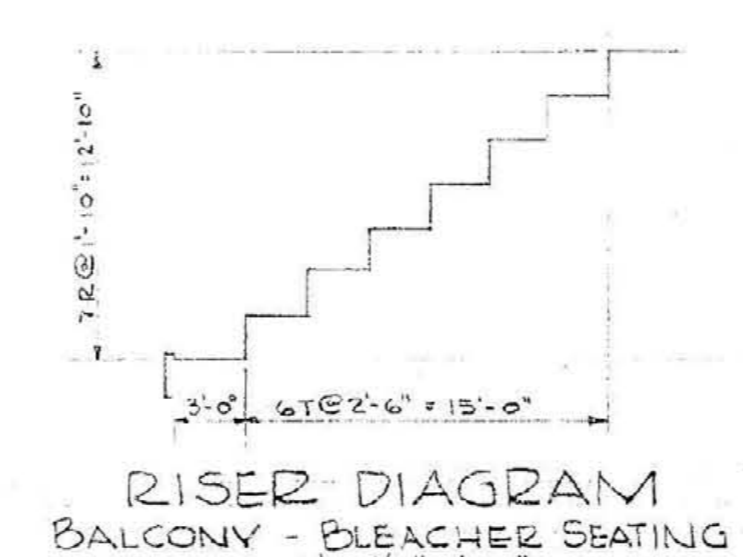

RISE DIAGRAM BALCONY BLEACHER SEATING
SCALE 1/8" = 1'-0"

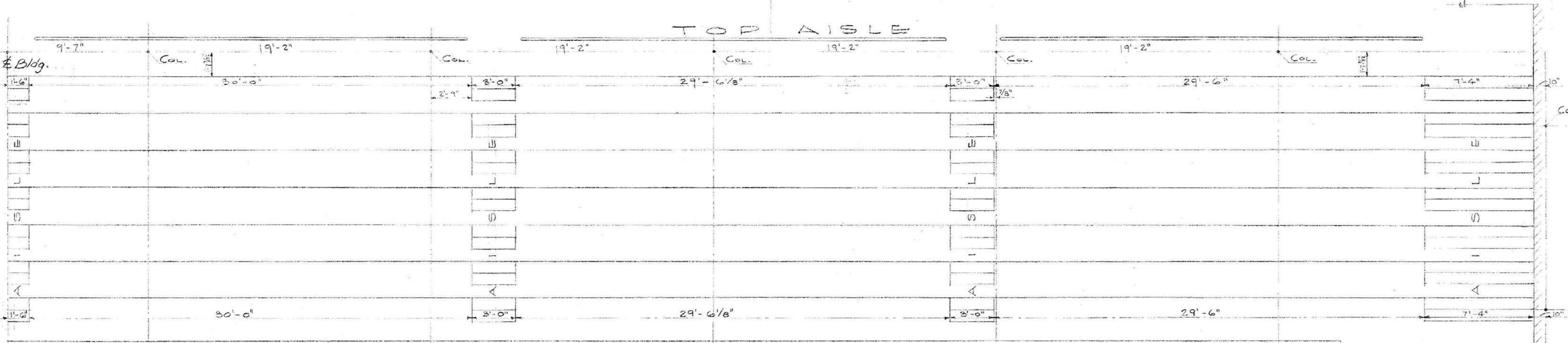
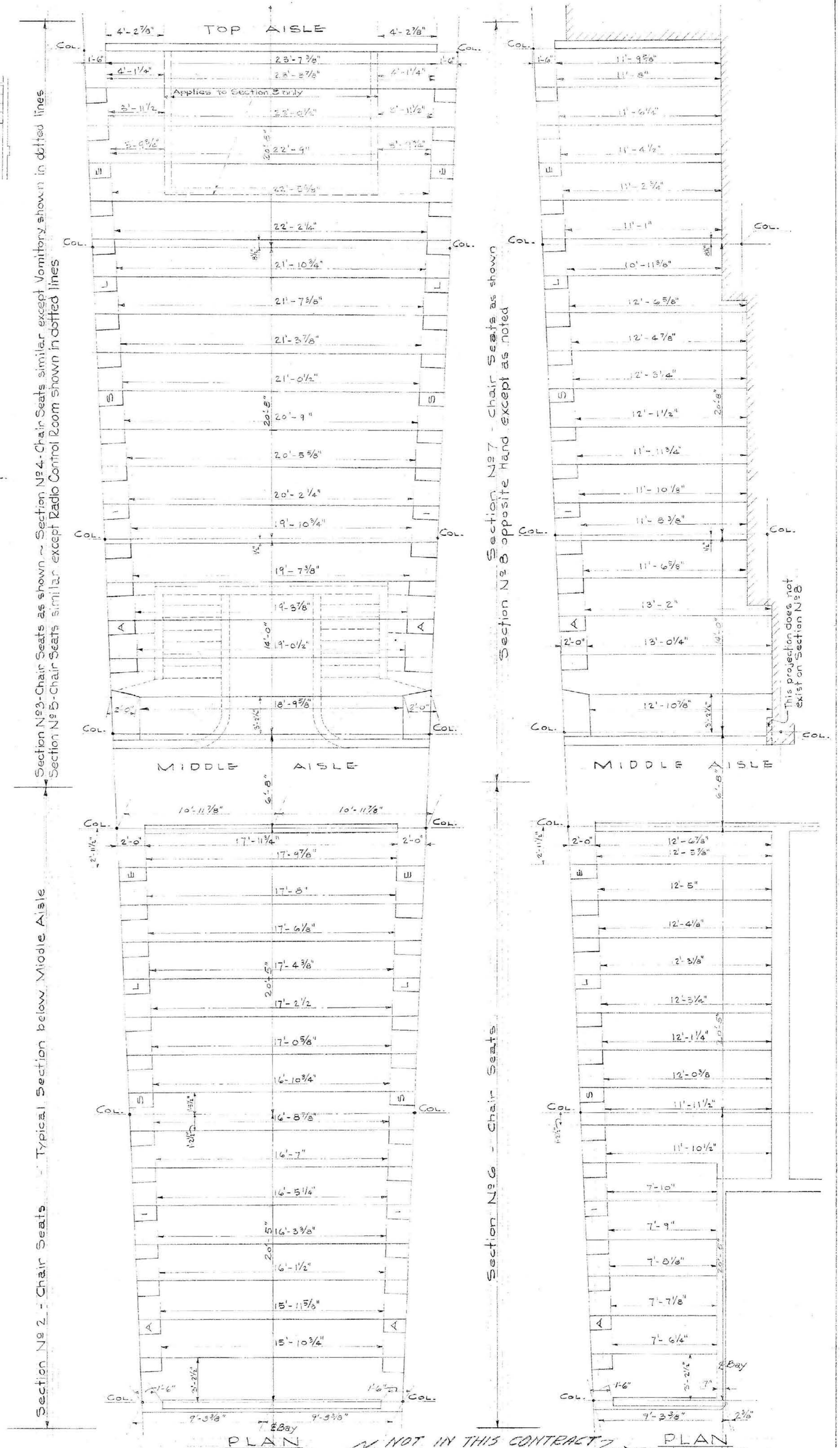

Section Q - Bleacher Seats - Balcony
Section P - Bleacher Seats - Balcony - Opposite Hand
Section O - Bleacher Seats - Balcony - Opposite Hand
Section N - Bleacher Seats - Balcony - Opposite Hand
Section M - Bleacher Seats - Balcony - Opposite Hand
Section L - Bleacher Seats - Balcony - Opposite Hand
Section K - Bleacher Seats - Balcony - Opposite Hand
Section J - Bleacher Seats - Balcony - Opposite Hand
Section I - Bleacher Seats - Balcony - Opposite Hand
Section H - Bleacher Seats - Balcony - Opposite Hand
Section G - Bleacher Seats - Balcony - Opposite Hand
Section F - Bleacher Seats - Balcony - Opposite Hand
Section E - Bleacher Seats - Balcony - Opposite Hand
Section D - Bleacher Seats - Balcony - Opposite Hand
Section C - Bleacher Seats - Balcony - Opposite Hand
Section B - Bleacher Seats - Balcony - Opposite Hand
Section A - Bleacher Seats - Balcony - Opposite Hand

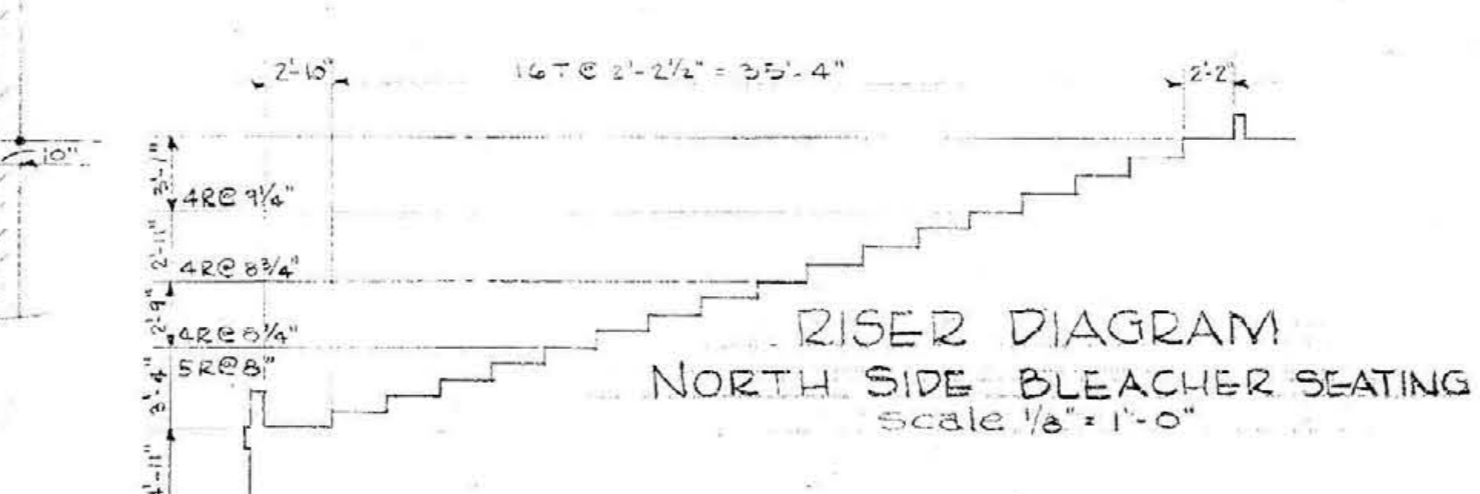

RISE DIAGRAM NORTH SIDE BLEACHER SEATING
SCALE 1/8" = 1'-0"

DETAILS OF SEATING ARRANGEMENT
MEMORIAL AUDITORIUM - FIELD HOUSE
UNIVERSITY OF KENTUCKY - LEXINGTON, KENTUCKY

JOHN T. GILLES - ARCHITECT
ERNEST W. JOHNSON - ARCHITECT ASSOCIATES
RIVER MERIDETHER - ARCHITECT ASSOCIATES
LEXINGTON, KENTUCKY

APPROVED: [Signature]
DATE: 2-24-48

SHEET NO. 29