

Memorial Coliseum Expansion University of Kentucky

Project No. 752.0

**UNIVERSITY OF KENTUCKY
Lexington, Kentucky**

Dries + Alexander Architects, P.S.C.

2525 Harrodsburg Road Suite 125
Lexington, Kentucky 40504
(606) 224-1112

Jerry Taylor & Associates

249 East Main Street
Lexington, Kentucky 40507

James B. Evans & Associates

628 North Broadway
Lexington, Kentucky 40507

APPLICABLE CODES AND STANDARDS

1988 Kentucky Building Code
Use Group B, Business
Type of Construction - 2C, Noncombustible Unprotected

RATED ASSEMBLIES	RATING (HR)
Firewall	2
Lobby Ceiling	1 1/2
Vault	2

BUILDING AREA 2400 sq. ft.

INDEX TO DRAWINGS

ARCHITECTURAL
 SS-1 Site Survey
 SD-1 Site Improvement Plan
 SD-2 Site Grading Plan
 A-1 Footing & Foundation
 A-2 Structural Framing
 A-3 Structural Details
 A-4 Floor Plan
 A-5 Elevations
 A-6 Wall Sections
 A-7 Roof Plan, Wall Sections
 A-8 Door Schedules & Details, Window Elevations & Details

MECHANICAL & ELECTRICAL
 ME-1 Mechanical & Electrical Legend
 U-1 Site Utilities
 M-1 Mech HVAC & Plumbing
 M-2 HVAC Floor Plan
 E-1 Electrical

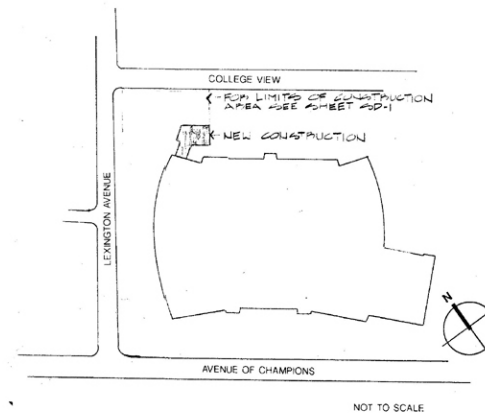

AS BUILT DRAWINGS
 JANUARY 21, 1992
 MARKED THIS

DATE: 11-30-90

PROJECT: 90001-A

SET NO.

40
 06/10/90
 03

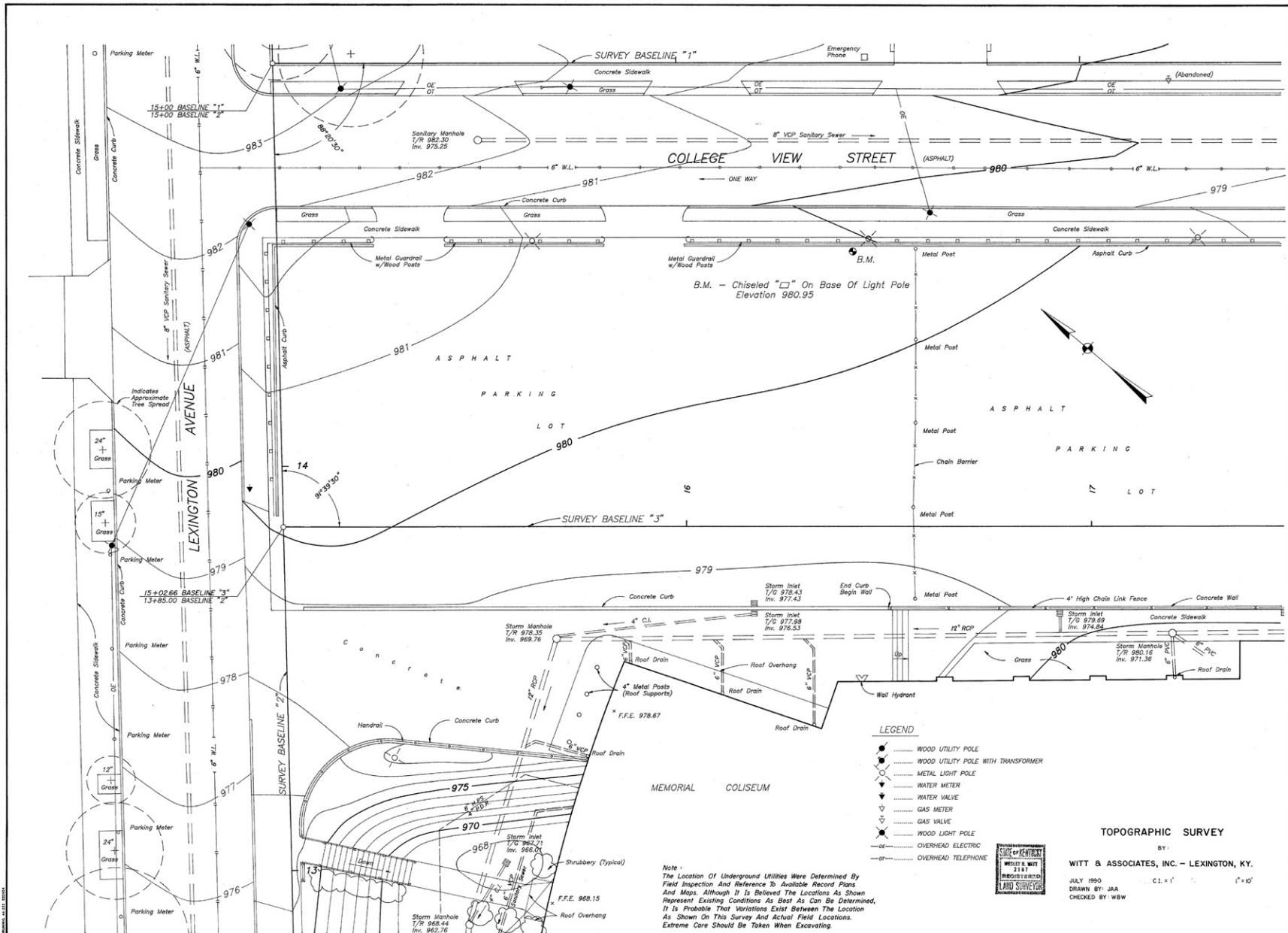

Note: The Location of Underground Utilities Were Determined By Field Inspection And Reference To Available Record Plans And Maps. Although It Is Believed The Locations As Shown Represent Existing Conditions As Best As Can Be Determined, It Is Probable That Variations Exist Between The Location As Shown On This Survey And Actual Field Locations. Extreme Care Should Be Taken When Excavating.

- LEGEND**
- WOOD UTILITY POLE
 - WOOD UTILITY POLE WITH TRANSFORMER
 - METAL LIGHT POLE
 - WATER METER
 - WATER VALVE
 - GAS METER
 - GAS VALVE
 - WOOD LIGHT POLE
 - OVERHEAD ELECTRIC
 - OVERHEAD TELEPHONE



TOPOGRAPHIC SURVEY
 BY:
WITT & ASSOCIATES, INC. - LEXINGTON, KY.
 JULY 1990
 DRAWN BY: JAA
 CHECKED BY: WSW

Project No. 14470
 Drawn By: JAA
 Checked By: WSW
 Revision: 1-14-90
 Date: 11-14-90
 Project: **Memorial Coliseum Expansion**
 Owner: **University of Kentucky, Lexington Kentucky**
 Consultant: **WITT & ASSOCIATES, INC.**
 14470
 11/14/90
 SS-1
 OF

LEGEND

- BENCH MARK - CHECKED 1' ON FACE OF LIGHT POLE, ELEV. 200.76
- EXISTING CONTOUR
- - - PROPOSED CONTOUR
- EXISTING SPOT ELEVATION
- PROPOSED SPOT ELEVATION
- TOP OF GRATE
- EXISTING LIGHT POLE
- EXISTING STORM INLET
- EXISTING STORM MANHOLE
- PROPOSED STORM INLET
- EXISTING STORM LINE
- PROPOSED STORM LINE
- DIRECTIONAL DRAINAGE ARROWS

COLLEGE VIEW STREET

LEXINGTON AVENUE

SPORTS TICKET FACILITY

MEMORIAL COLISEUM

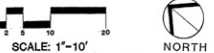

EXPANSION JOINT DETAIL

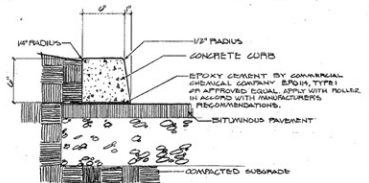
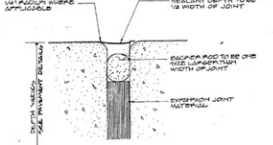

EXTRADED CURB DETAIL

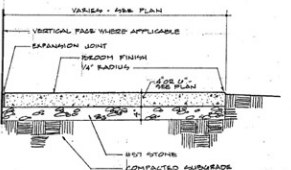

CONCRETE WALK

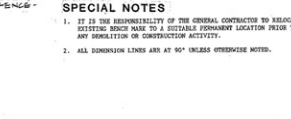

SPECIAL NOTES

1. IT IS THE RESPONSIBILITY OF THE GENERAL CONTRACTOR TO RELOCATE THE EXISTING CURB MALE TO A STABLE AND PERMANENT LOCATION PRIOR TO BEGINNING ANY DEMOLITION OR CONSTRUCTION ACTIVITY.
2. ALL DEMOLITION LINES ARE AT 90° UNLESS OTHERWISE NOTED.

SITE IMPROVEMENT NOTES

1. EXISTING BITUMINOUS PAVEMENT TO REMAIN.
2. EXISTING CONCRETE WALK TO REMAIN.
3. EXISTING POLE TO REMAIN.
4. EXISTING STEEL POSTS AND CHAIN TO REMAIN, PROTECT DURING CONSTRUCTION.
5. EXISTING POLE LIGHT TO REMAIN.
6. EXISTING CONCRETE RETRACTOR ARMOR TO REMAIN.
7. EXISTING GENERAL AND BITUMINOUS CURB TO REMAIN.
8. EXISTING CONCRETE WALL AND CHAIN LINK FENCE TO REMAIN.
9. EXISTING CONCRETE CURB TO REMAIN.
10. SIDE OF EXISTING BITUMINOUS PAVEMENT.
11. CURB DATA PERTAINS TO FRONT FACE OF EXISTING CONCRETE CURB. DETAIL BETWEEN PARALLEL A WIDTH OF 9" BEHIND FACE OF CURB. REFER TO DETAIL.
12. NEW BITUMINOUS PAVEMENT. PROVIDE 8" SOA BASE AND 2" BITUMINOUS SURFACE.
13. REPLACE CONCRETE CURB AND WALK TO MATCH EXISTING AS NECESSARY TO COMPLETE RETRACTOR. PROVIDE 1" BOLDED LIP AT EDGE OF ARMOR.
14. NEW 4" THICK CONCRETE PAVEMENT. COURSE 2(5.5") 42, TYP.
15. NEW 6" THICK CONCRETE PAVEMENT.
16. NEW 4" NEW CURB. 1/2" TO 1" HEIGHT IN A LINAL FEET.
17. NEW 4" EXISTING CONCRETE CURB.
18. REINSTALL GENERAL AND SECTION.
19. SEAL CURB REMAINING ORIGINAL PARKING LOT SURFACE.
20. HANDCAP PARKING SINGLE. PAINT WITH INTERNATIONAL HANDCAP SYMBOL. (SEE 01-20-100). HANDCAP PARKING SIGN TO BE PROVIDED AND INSTALLED AT CURB.
21. REINSTALL SALVAGED WHEEL STOPS AS SHOWN.
22. RELOCATED "DO NOT ENTER" SIGN.
23. NEW WALK TO MEET AND MATCH WIDTH OF EXISTING WALK.
24. REPAIR ANY DAMAGED BITUMINOUS SURFACE WITH HOT MIX BITUMINOUS MATERIAL WITH A MINIMUM THICKNESS OF 2".
25. EXISTING SIGN SHOULD REMAIN.
26. NEW SIGN. LOCATION OF DEMOLITION GATE. EXACT LOCATION TO BE COORDINATED AT PRECONSTRUCTION MEETING.
27. APPROX. LOCATION OF DEMOLITION GATE. EXACT LOCATION TO BE COORDINATED AT PRECONSTRUCTION MEETING.

DEMOLITION NOTES

1. ALL ITEMS FROM DEMOLITION OPERATIONS SHALL BE REMOVED FROM SITE.
2. SAW CUT EXISTING BITUMINOUS PAVEMENT ALONG LINES SHOWN PRIOR TO DEMOLITION.
3. REMOVE EXISTING BITUMINOUS PAVEMENT AND BASE AS SHOWN. RELOCATE TO 10" DEPTH MINIMUM. D.G.S. BASE MATERIAL, FREE FROM FOREIGN MATERIAL, MAY BE RECYCLED FOR REUSE. SEE SPECIFICATIONS.
4. SAW CUT AND REMOVE APPROXIMATELY 35 LINAL FEET OF EXISTING CONCRETE CURB AND 30 LINAL FEET CONCRETE WALK TO EXISTING JOINTS AS NECESSARY TO DEMOLISH AND REMOVE (REFER).
5. SAW CUT AND REMOVE EXISTING CONCRETE WALK ALONG EXISTING JOINTS AS SHOWN. PAVEMENT WALK TO REMAIN FROM EXISTING JOINTS TO CONSTRUCTION.
6. SAW CUT AND REMOVE APPROXIMATELY 80 LINAL FEET OF EXISTING CONCRETE CURB. PROTECT REMAINING CURB FROM DAMAGE.
7. REMOVE APPROXIMATELY 60 LINAL FEET OF EXISTING GENERAL. REMOVE EXISTING BARRIED GATE.
8. REMOVE APPROXIMATELY 60 LINAL FEET OF EXISTING BITUMINOUS CURB.
9. REMOVE EXISTING POLE AND LIGHT AND RELOCATE AS DIRECTED: (SEE "HWY 1" I).
10. REMOVE EXISTING CONCRETE STEPS.
11. REMOVE TWO EXISTING SIDE LIGHTS AND SHADOW SIGN LINE.
12. REMOVE APPROXIMATELY 28 LINAL FEET OF EXISTING CONCRETE WALL AND CHAIN LINK FENCE. SAW CUT CLEAR EDGE AT POINT OF WALL REMOVAL.
13. REMOVE ONE METAL POST AND APPROXIMATELY 22 LINAL FEET OF CHAIN.
14. REMOVE AND RELOCATE ALL EXISTING WHEEL STOPS TO SALVAGEABLE CONDITION. DETAIL WHEEL STOPS NOT SHOWN AT THIS SITE TO THE UNIVERSITY.
15. RELOCATE EXISTING "DO NOT ENTER" SIGN.
16. IN THE EVENT THE CONTRACTOR ENCOUNTERS MATERIAL THAT COULD REASONABLY BE EXPECTED TO CAUSE AN OBSTRUCTION OR PROLONGED DELAY, CHECK ON THE SITE, WHICH HAS NOT BEEN INDICATED OTHERWISE, THE CONTRACTOR SHALL IMMEDIATELY STOP WORK IN AREA AFFECTED AND NOTIFY THE OWNER TO THE OWNER. THE OWNER SHALL BE RESPONSIBLE FOR ANY QUALIFIED PERSONNEL CALLED TO THE MATERIAL TO DETERMINE IF THERE ARE HAZARDOUS AND TO BE REMOVED FROM THE SITE OR RECYCLED SUBJECTS AT NO COST TO THE CONTRACTOR.



SITE IMPROVEMENT PLAN
JAMES B. EVANS & ASSOCIATES
10000
10000

James B. Evans & Associates, P.A.C.
One Paragon Centre, Suite 105, 3325 Herndonburg Road
Lexington, Kentucky 40504
606-251-1122

Memorial Coliseum Expansion
University of Kentucky, Lexington, Kentucky
12/14/90
W. B. Evans

SD-1

LEGEND

- ⊙ BENCH MARK - CHIEFED 10" ON BAZE OF LIGHT POLE. ELEV. 780.95
- - - - - EXISTING CONTOUR
- — — — — PROPOSED CONTOUR
- 778.91
○ 774.45
○ 774.45
TOP OF GRATE
- ⊙ EXISTING LIGHT POLE
- ⊙ EXISTING STORM INLET
- ⊙ EXISTING STORM MANHOLE
- ⊙ EXISTING STORM INLET
- — — — — EXISTING STORM LINE
- — — — — PROPOSED STORM LINE
- DIRECTIONAL DRAINAGE ARROWS

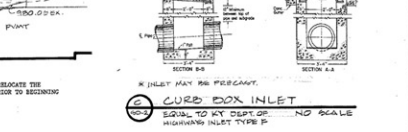
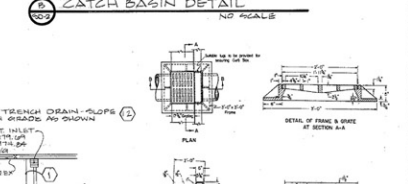
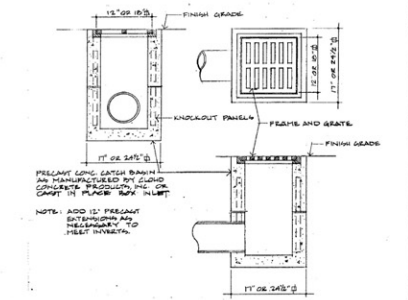
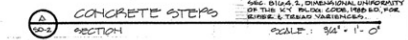
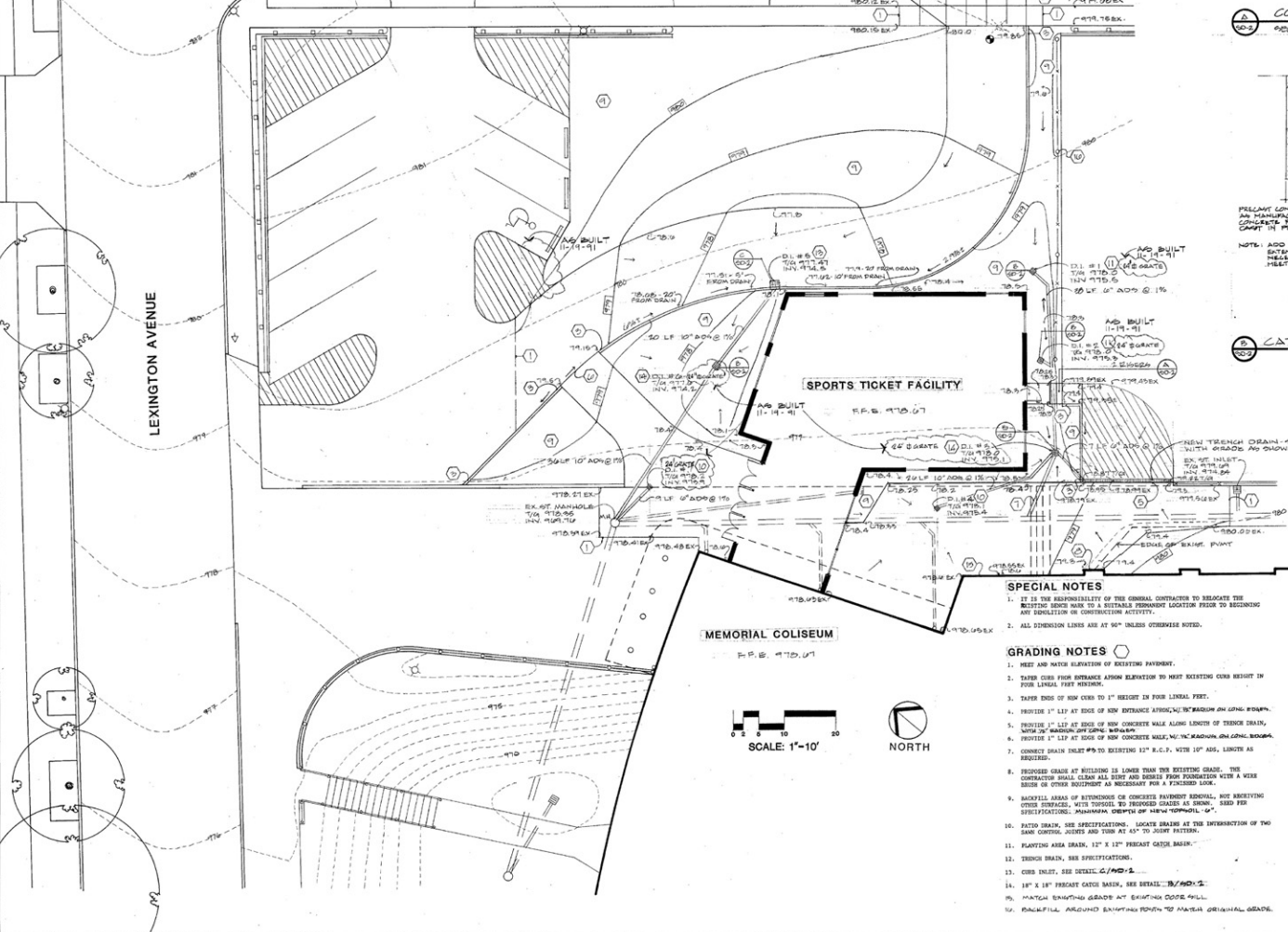

- SPECIAL NOTES**
- IT IS THE RESPONSIBILITY OF THE GENERAL CONTRACTOR TO RELOCATE THE EXISTING BENCH MARK TO A SUSTAINABLE PERMANENT LOCATION PRIOR TO BEGINNING ANY CONSTRUCTION ACTIVITY.
 - ALL DIMENSION LINES ARE AT 90° UNLESS OTHERWISE NOTED.

- GRADING NOTES**
- MEET AND MATCH ELEVATION OF EXISTING PAVEMENT.
 - TAPER CURB FROM SURFACE ASHORN ELEVATION TO MOST EXISTING CURB HEIGHT IN FOUR LINEAL FEET MINIMUM.
 - TAPER ENDS OF NEW CURB TO 1" HEIGHT IN FOUR LINEAL FEET.
 - PROVIDE 1" LIP AT EDGE OF NEW ENTRANCE APPROX. 1/8" RADIUS ON LONG EDGES.
 - PROVIDE 1" LIP AT EDGE OF NEW CONCRETE WALK ALONG LENGTH OF TRENCH DRAIN, WITH 8" RADIUS ON LONG EDGES.
 - PROVIDE 1" LIP AT EDGE OF NEW CONCRETE WALK ALONG LENGTH OF ORIGINAL WALKWAY.
 - CORNER DRAIN INLET 4" TO EXISTING 12" R.C.P. WITH 1/4" RADIUS AS REQUIRED.
 - PROPOSED GRADE AT BUILDING IS LOWER THAN THE EXISTING GRADE. THE CONTRACTOR SHALL CLEAR ALL DEBRIS AND DEBRIS FROM FOUNDATION WITH A WIRE BRUSH OR OTHER EQUIPMENT AS NECESSARY FOR A FINISHED JOB.
 - RAVELLIE AREA OF RETAINING OR OTHER EXISTING STRUCTURE. SEE EXISTING CURB CONTRACTED, WITH TYPICAL TO THROUGH GRADES AS SHOWN. SEE FOR SPECIFICATIONS. MINIMUM DEPTH OF NEW FORMULA 14".
 - PAVED DRAIN, SEE SPECIFICATIONS. LOCATE BRIDGE AT THE INTERSECTION OF THE SAME CURBING JOISTS AND TUBS AT 45° TO JOINT PATTERNS.
 - PLANTING AREA DRAIN, 12" x 12" PRECAST GRATE BASKET.
 - TRENCH DRAIN, SEE SPECIFICATIONS.
 - CURB INLET, SEE DETAIL C/MS-1.
 - 12" x 12" PRECAST GRATE BASKET, SEE DETAIL C/MS-2.
 - RAVELLIE EXISTING GRADE AT EXISTING CURB TYPICAL.
 - BACKFILL AROUND EXISTING PAVEMENT TO MATCH ORIGINAL GRADE.

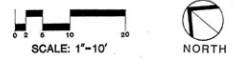

SITE GRADING PLAN
 SHEET 02
 CONSULTANT
 JAMES B. FINNIS & ASSOCIATES
 10001
 10001

Project No. 15-0-0
 Drawn By: E. W. 6/4/40
 Checked By: J. W. 6/4/40
 Revision: 15-0-0-15-0-0
 AD BEST CONTRACT 15-0-0-15-0-0
 Date: 6/4/40
 Design: 6/4/40
 Drawn: 6/4/40
 Checked: 6/4/40
 Project: 15-0-0-15-0-0
 Title: 15-0-0-15-0-0
 Date: 6/4/40

Project: Memorial Coliseum Expansion
 Owner: University of Kentucky, Lexington, Kentucky
 Design: 6/4/40
 Drawn: 6/4/40
 Checked: 6/4/40
 Project: 15-0-0-15-0-0
 Title: 15-0-0-15-0-0
 Date: 6/4/40

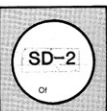

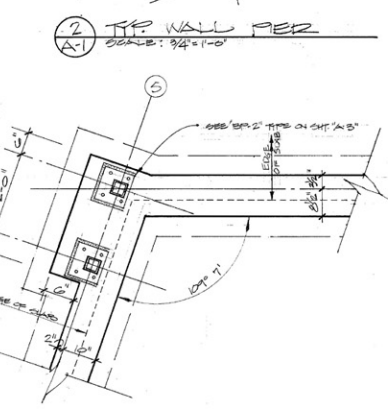
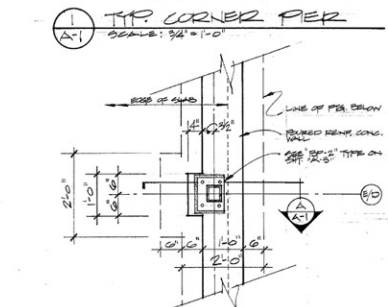
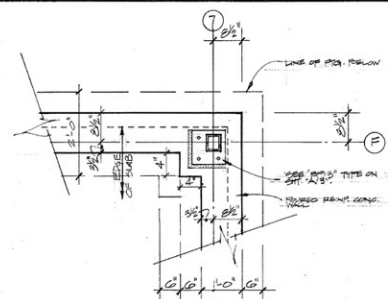
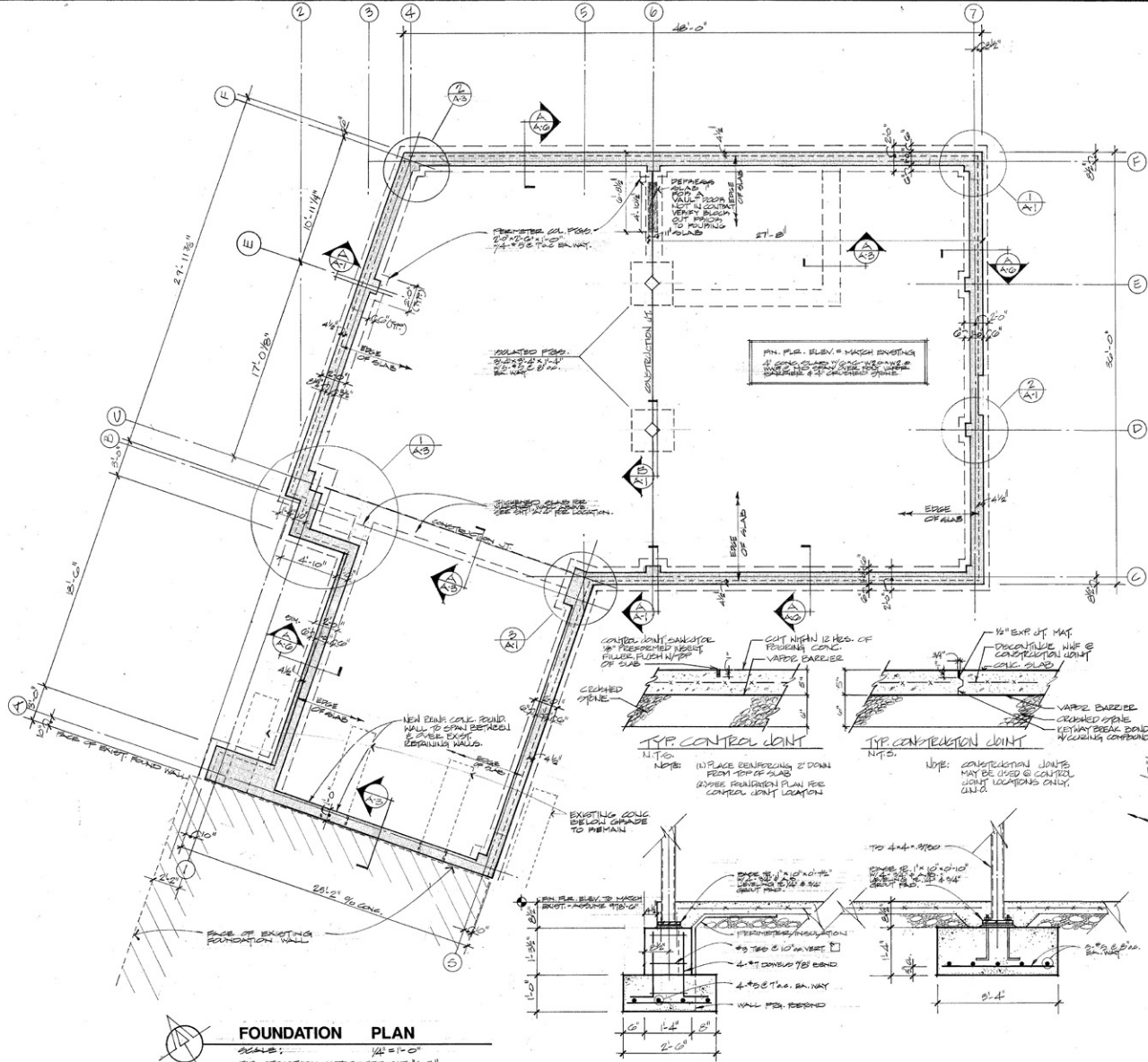

FOUNDATION PLAN
 SCALE: 1/4" = 1'-0"
 SEE STRUCTURAL NOTES, SEE SHEET A-2

A PERIMETER COLUMN
 SCALE: 3/4" = 1'-0"

B INTERIOR COLUMN
 SCALE: 3/4" = 1'-0"



FOOTING & FOUNDATIONS
 Sheet Title
 Project No. 2023-0104
 Drawing No. 1 of 1
 Location: KY, D
 Project: MEMORIAL COLISEUM EXPANSION (19-172)
 Designer: Brian O. Alexander
 Drafter: Alexia M. Alexander
 Date: 12/14/20

Memorial Coliseum Expansion
 Owner: University of Kentucky, Lexington, Kentucky
 Designer: **WOLFE BROWN**
 Design & Consulting
 1314 1/2
 1314 1/2
 1314 1/2

A-1
 0 1 2

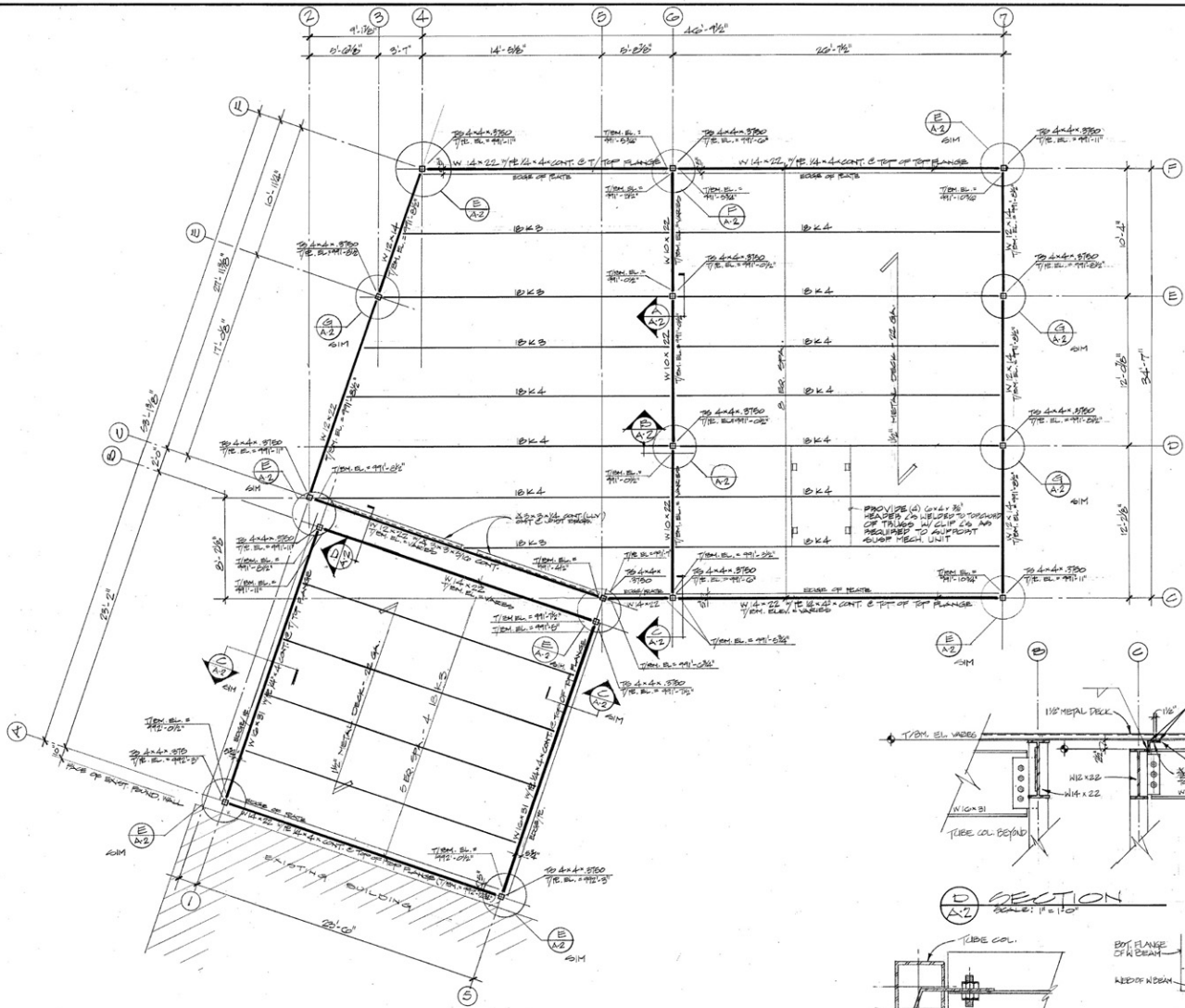

ROOF FRAMING PLAN
 SCALE: 1/4" = 1'-0"
 FOR STRUCTURAL NOTES, SEE SHEET A-2

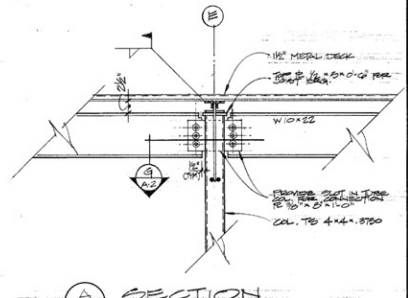

A SECTION
 SCALE: 1/4" = 1'-0"

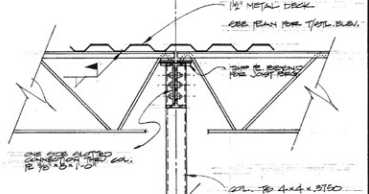

B SECTION
 SCALE: 1/4" = 1'-0"

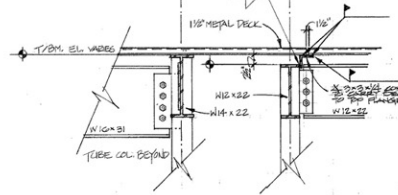

D SECTION
 SCALE: 1/4" = 1'-0"

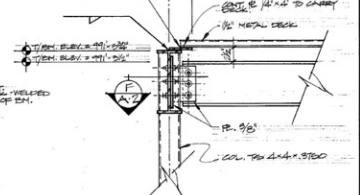

C SECTION
 SCALE: 1/4" = 1'-0"

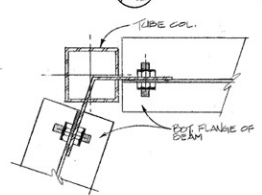

E SECTION
 SCALE: 3/8" = 1'-0"

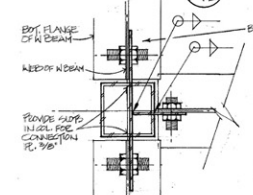

F SECTION
 SCALE: 3/8" = 1'-0"

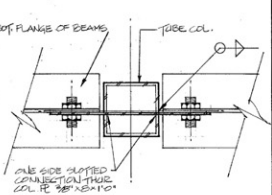

G SECTION
 SCALE: 3/8" = 1'-0"



STRUCTURAL FRAMING

Sheet Title

Project: MEMORIAL COLISEUM EXPANSION, UNIVERSITY OF KY. LEVITTOWN, KY.
 Designer: J.W. ALEXANDER, P.E.
 Drafter: J.W. ALEXANDER, P.E.

Scale: 1/4" = 1'-0"

Project: Memorial Coliseum Expansion
 Owner: University of Kentucky, Lexington, Kentucky
 Designer: J.W. ALEXANDER, P.E.
 Date: 11/14/10

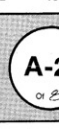

James W. Alexander
 No. 103
 State of Kentucky
 Civil Engineering

James W. Alexander Architects, P.S.C.
 One Pinnacle Centre - Suite 105 - 8228 Harrodsburg Road
 Lexington, Kentucky 40504
 502-276-1712

Design & Construction Division

DATE: 11/14/10

NO. C-3 003145

STRUCTURAL NOTES

- Design Live Load:
Roof - 30 P.S.F.
Slab on Grade - 150 P.S.F.
- Design Stresses:
TC - All concrete at 28 days shall be 4000 P.S.I. except lightweight concrete poured on composite metal deck shall be 3000 P.S.I.
fy - All reinforcing steel shall have a yield point of not less than 60,000 P.S.I.
fs - All structural steel shall have a yield point of not less than 36,000 P.S.I.
T.S. - Columns shall be 46,000 P.S.I.
- Codes used in design:
Concrete - A.C.I. standard building code A.C.I. 318.
Structural steel - A.I.S.C. specifications.
Building - The Kentucky Building Code.
- Foundation:
Foundations are designed to bear on earth with a minimum bearing value of 2,000 P.S.F.
- All reinforcing shall be standard A615 reinforcing bars grade 60.
- A.C.I. code of standard practice shall govern fabrication of all reinforcing.
- Reinforcing shall be tied and supported in such a manner as to prevent displacement during pouring operations. Reinforcement vendors shall furnish all accessories, chairs, spacer bars and supports necessary to secure steel in accordance to A.C.I. code of standard practice and as shown on plans.
- In any concrete work where reinforcing is not indicated, provide a minimum of #4 bars at 12" c/c each way.
- Splices in reinforcing bars shall be 36 bar diameters (minimum) unless otherwise detailed.
- Provide dowels in walls, beams, etc. for any concrete work not poured at the time original work is poured. Dowels to be same size and main reinforcing in concrete work, and shall lap 36 bar diameters, unless otherwise detailed.
- Provide 2 - #5 bars (cont.) each side of all openings in concrete walls, slabs, etc. unless otherwise shown. Bars to extend 2' beyond edge of opening.
- Concrete coverage for reinforcement, unless otherwise shown, shall be as follows:
Slabs on grade - 1-1/2"
Grade Beams - 2" to stirrups
Walls - 2"
Formed column piers - 1-1/2" to ties
Footings - 3"
- All slabs on grade shall be poured on 4" (minimum) of crushed stone fill. Slabs shall be reinforced with one layer of E6-W2W2 welded wire fabric, unless otherwise shown.
- Crushed stone fill to be placed on firm undisturbed earth or well compacted earth fill.
- To minimize cracking due to shrinkage, slabs on grade inside the building shall be poured in alternate squares. Size of squares shall be a maximum of 400 sq. ft. or as approved by the architect. See typical slab construction details.
- See typical slab details for thickened slabs under all interior masonry block walls unless otherwise detailed.
- Fabrication and erection of structural steel members shall be in accordance with A.I.S.C. code of standard practice.
- During the construction period, it is the contractor's responsibility to cross check all dimensions and sections shown on the structural drawings with dimensions and sections shown on the architectural drawings and report to the architect any discrepancies found.
- These structural drawings and details represent the desired result of construction. The methods of construction and the risks involved during construction are the sole responsibility of the contractor.



STRUCTURAL DETAILS
Sheet Title
Consultant

Drawn by: R. J. P. 12/14/16
Checked by: J. P. 12/14/16
Approved by: J. P. 12/14/16
Dr. G. Alexander Architects, P.C.
One Perigo Centre Suite 105 2525 Harrodsburg Road
Lexington, Kentucky 40504 502-271-1712

Project: **Memorial Coliseum Expansion**
Owner: **University of Kentucky, Lexington, Kentucky**
Date: **12/14/16**
W. J. [Signature]
Design & Construction Division

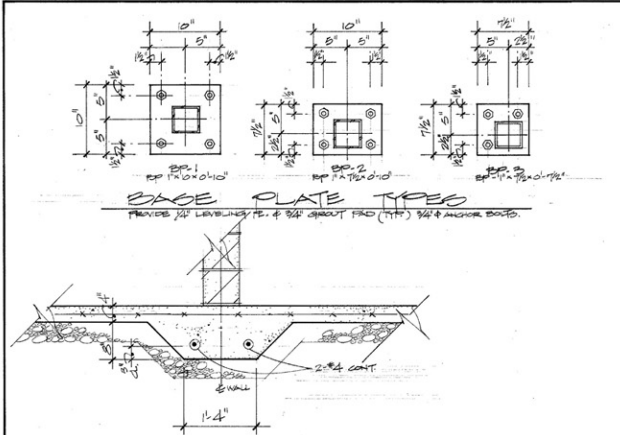
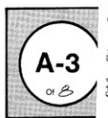

(A) TYP. THICKENED SLAB
SCALE: 3/4" = 1'-0"

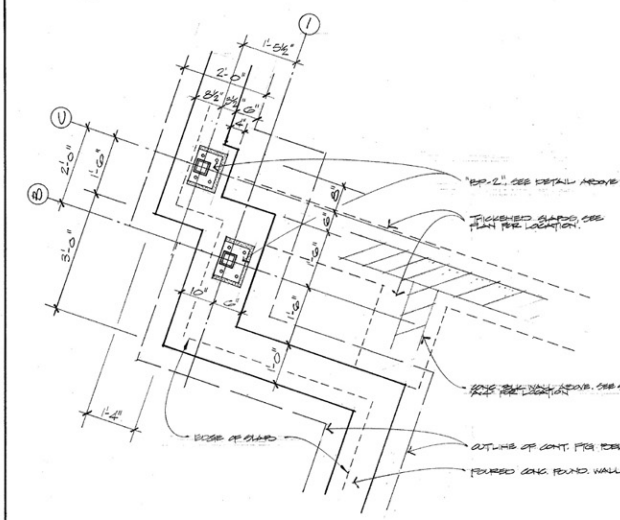

(1) FOUND. WALL @ SOUTH-WEST CORNER
SCALE: 3/4" = 1'-0"

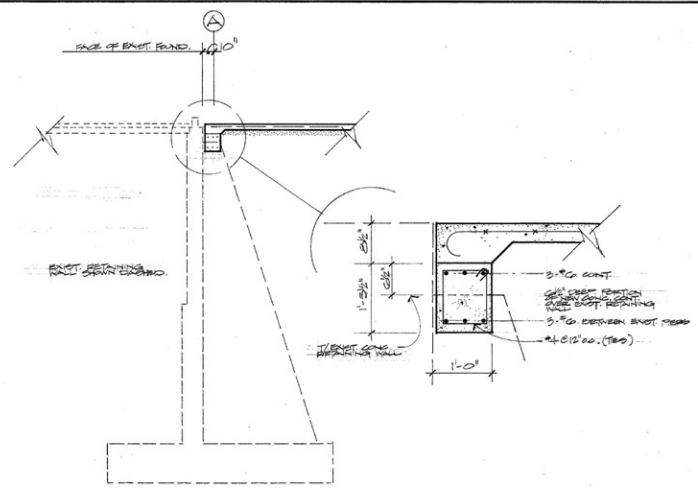

(E) SECTION @ EXIST. BLDG.
SCALE: 1/4" = 1'-0"

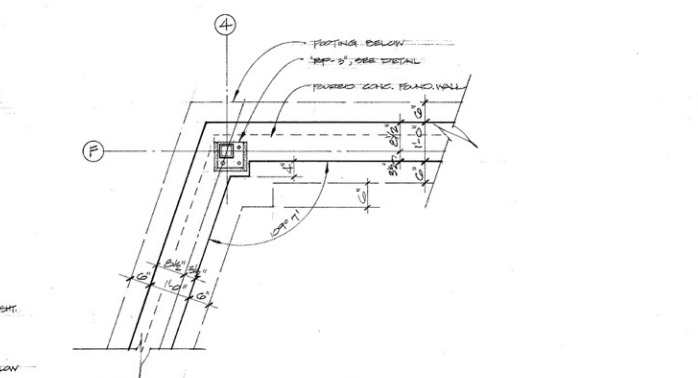

(2) FOUND. WALL @ NORTH CORNER
SCALE: 1/4" = 1'-0"



PROJECT

FLOOR PLAN

Sheet Title

Consultant

Project: MEMORIAL COLISEUM EXPANSION
 Owner: University of Kentucky, Lexington, Kentucky
 Designer: A. Alexander Architects, P.S.C.
 One Priggen Centre, Suite 105, 2925 Herndonburg Road
 Lexington, Kentucky 40504 (606) 224-1112

Project: Memorial Coliseum Expansion
 Owner: University of Kentucky, Lexington, Kentucky
 Designer: A. Alexander Architects, P.S.C.
 One Priggen Centre, Suite 105, 2925 Herndonburg Road
 Lexington, Kentucky 40504 (606) 224-1112

Project: Memorial Coliseum Expansion
 Owner: University of Kentucky, Lexington, Kentucky
 Designer: A. Alexander Architects, P.S.C.
 One Priggen Centre, Suite 105, 2925 Herndonburg Road
 Lexington, Kentucky 40504 (606) 224-1112

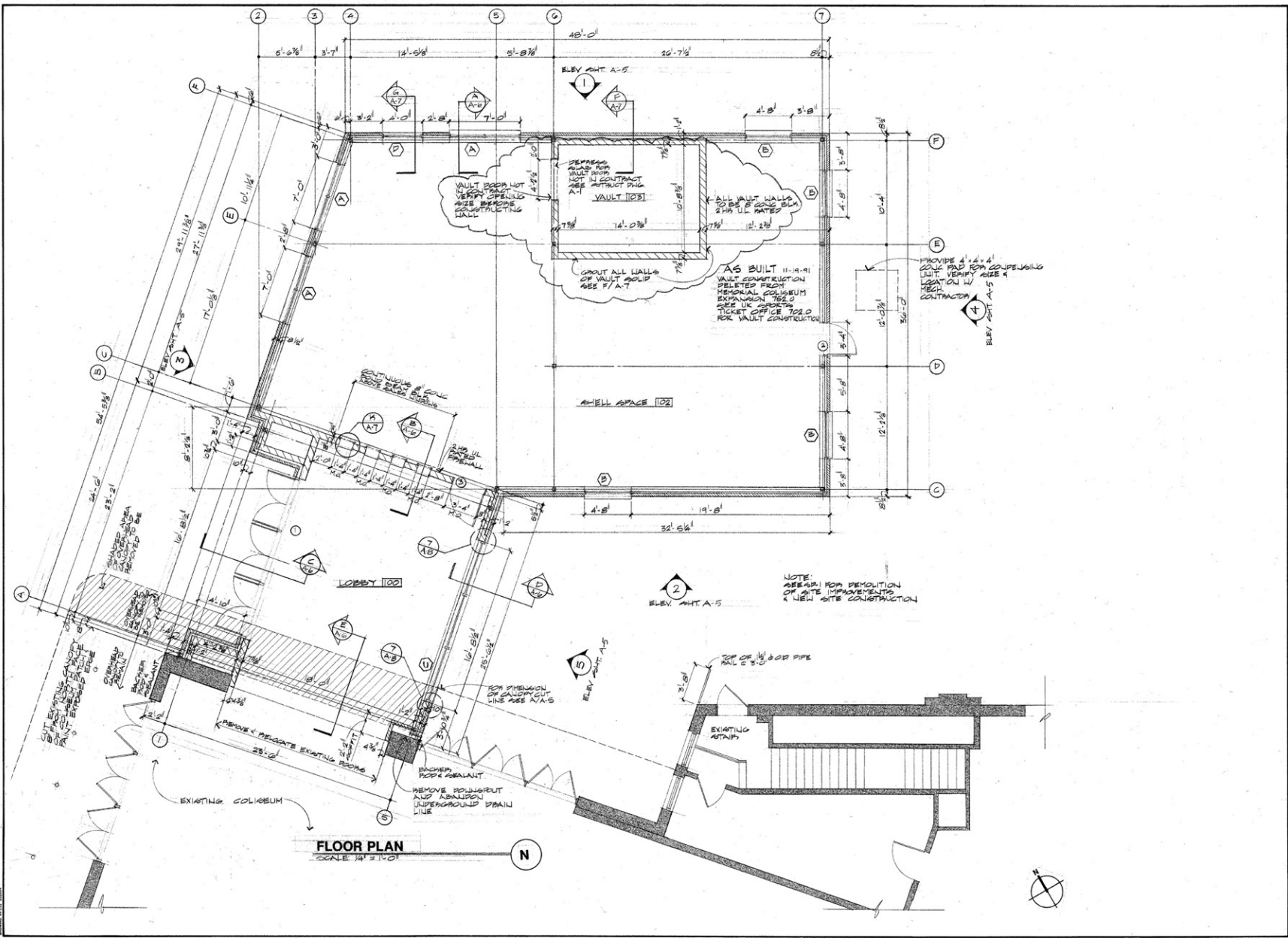

FLOOR PLAN
 SCALE 1/4" = 1'-0"



DATE: 11/14/90
 SHEET: C-1
 REVISION: 000017



ELEVATIONS

Sheet Title

Consultant

Project: MEMORIAL COLISEUM EXPANSION, 1500 UNIVERSITY BLVD., LEANINGTON, KY 40340

Architect: Alex. J. Alexander, P.E., 1214190

Designer: Alex. J. Alexander, P.E., 1214190

Client: University of Kentucky, Lexington, Kentucky

Memorial Coliseum Expansion

University of Kentucky, Lexington, Kentucky

1214190

Project Engineer: Alex. J. Alexander, P.E.

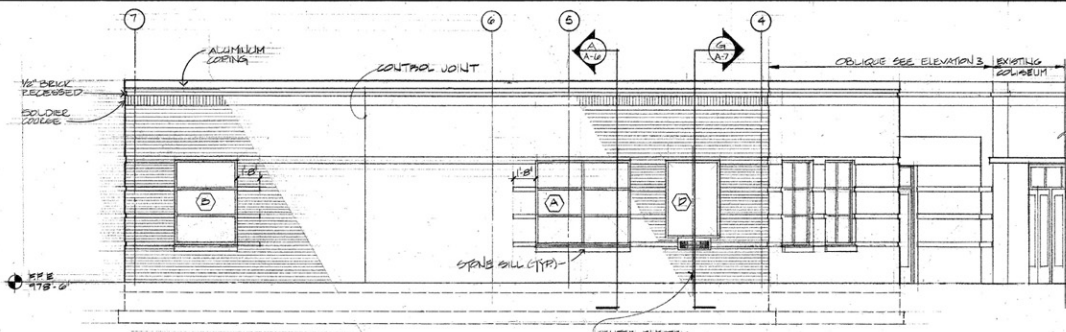

1 NORTH ELEVATION
1/4" = 1'-0"

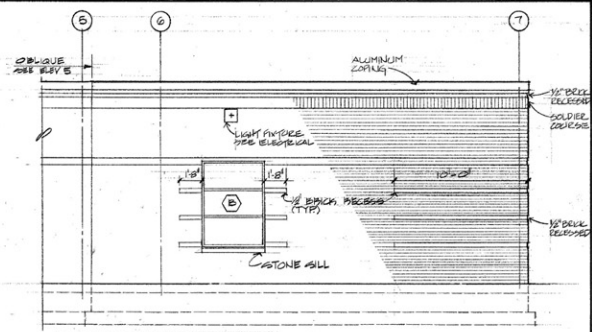

2 SOUTH ELEVATION
1/4" = 1'-0"

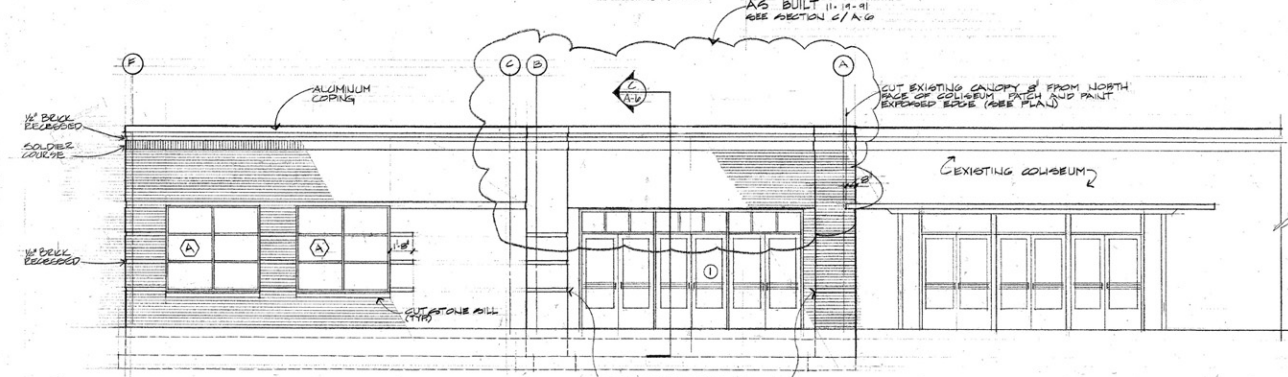

3 WEST ELEVATION
1/8" = 1'-0"

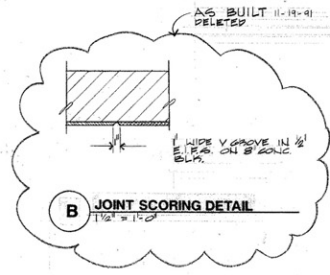

B JOINT SCORING DETAIL
1/2" = 1'-0"

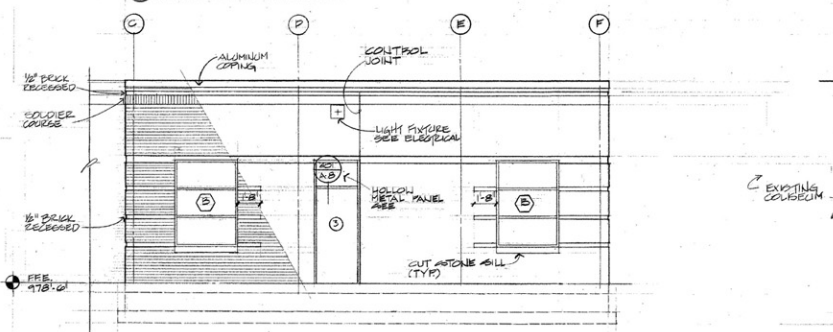

4 EAST ELEVATION
1/8" = 1'-0"

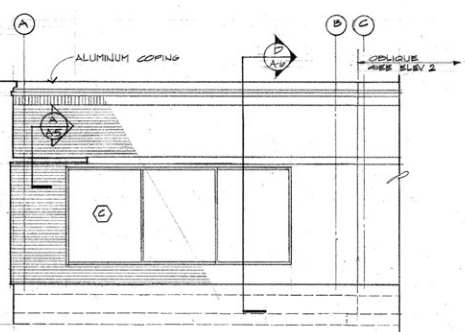

5 EAST ELEVATION
1/4" = 1'-0"

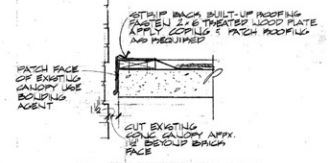

A FLASHING DETAIL
1/2" = 1'-0"

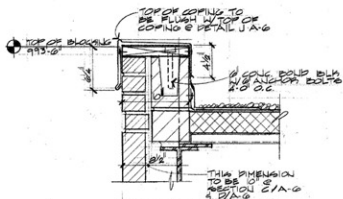

L PARAPET DETAIL
1/2" = 1'-0"

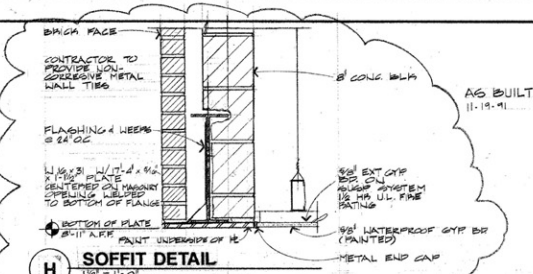

H SOFFIT DETAIL
1/2" = 1'-0"

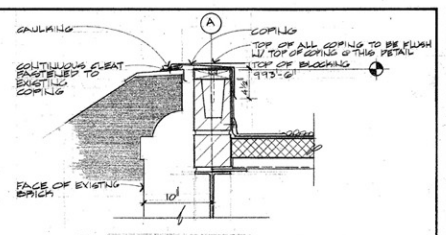

J COPING DETAIL
1/2" = 1'-0"

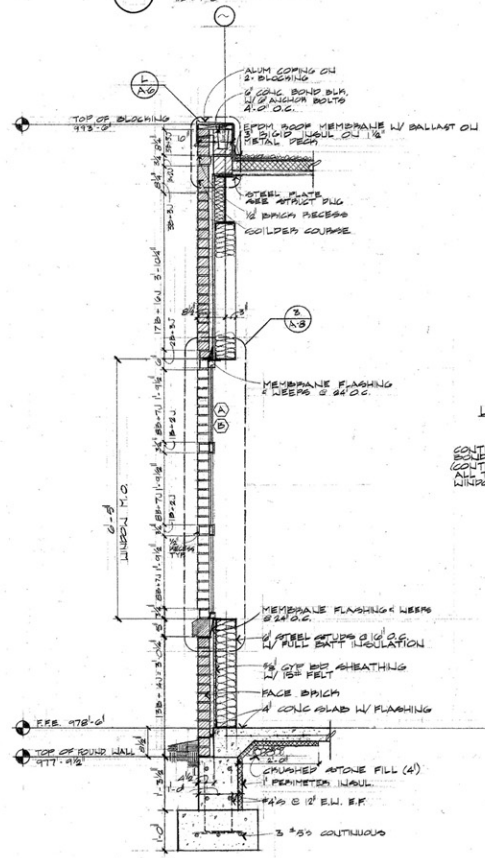

A WALL SECTION
3/4" = 1'-0"

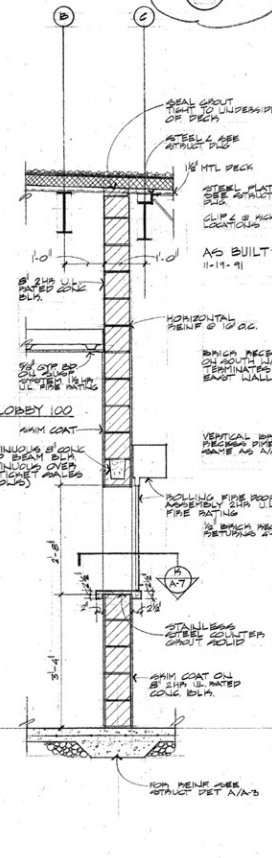

B WALL SECTION
3/4" = 1'-0"

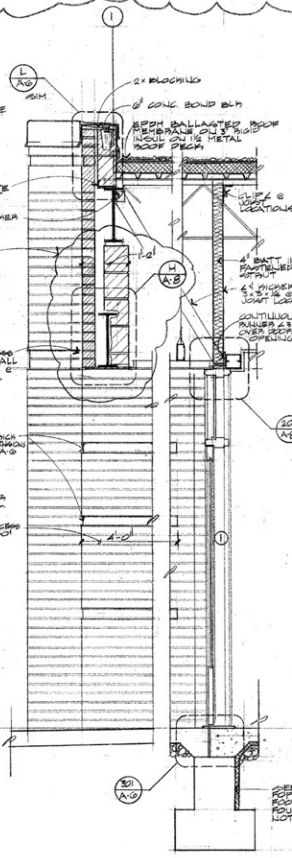

C WALL SECTION
3/4" = 1'-0"

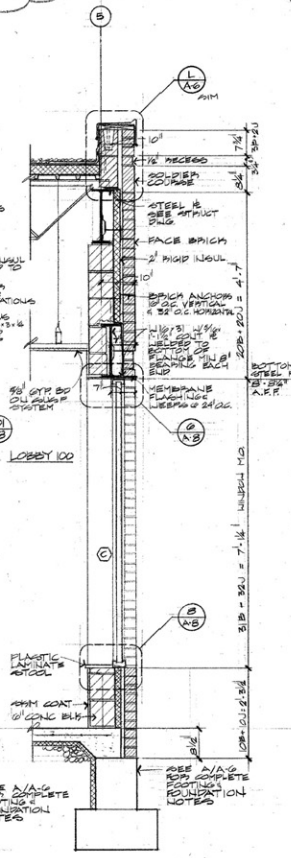

D WALL SECTION
3/4" = 1'-0"

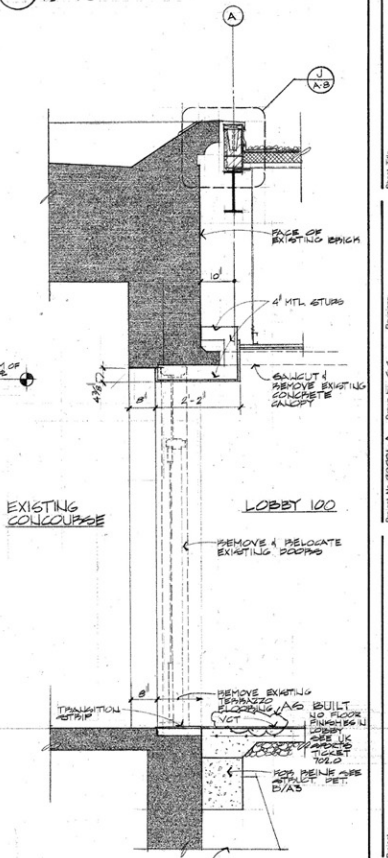

E WALL SECTION
3/4" = 1'-0"

SHADDED AREAS INDICATE EXISTING COLONNAD



SECTIONS & DETAILS

Sheet Title

Drawn by: J. S. Alexander, P.E. A. A. 11/21/90
Checked by: J. S. Alexander, P.E. A. A. 11/21/90
Scale: AS BUILT DIMENSIONS 1:3/4"

James S. Alexander Architects, P.S.C.
One Priggen Centre, Suite 105, 8225 Harrodsburg Road
Lexington, Kentucky 40524 502/274-1112

Memorial Coliseum Expansion

University of Kentucky, Lexington, Kentucky
12/1/90





Sheet Title: **ROOF PLAN & WALL SECTIONS**

Project No. 90001-A
 Date: 11-30-90
 Drawn by: SS, TLM
 Checked by: SSA
 Revisions:
 1-8-91 AS BUILT DISKS

Project: **Memorial Coliseum Expansion**

Owner: **University of Kentucky, Lexington Kentucky**

Designer: **James H. Alexander, P.E., S.E.**
 One Paragon Centre, Suite 125, 2825 Herodenburg Road, Lexington, Kentucky 40504

12/14/90
 Design & Construction Division

98 C-3
 063530
A-7
 OF 8

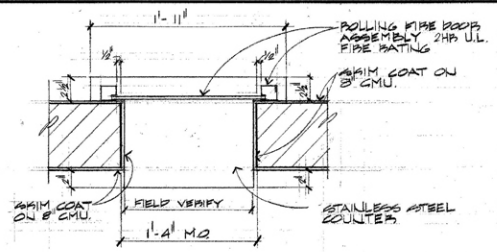

K TICKET COUNTER PLAN
 1/2" = 1'-0"

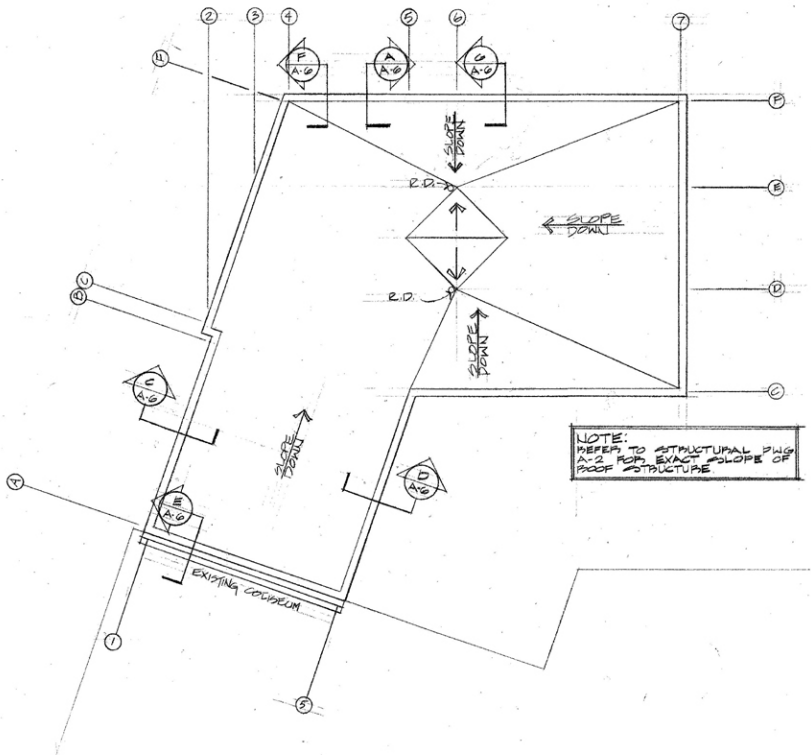

ROOF PLAN
 1/8" = 1'-0"

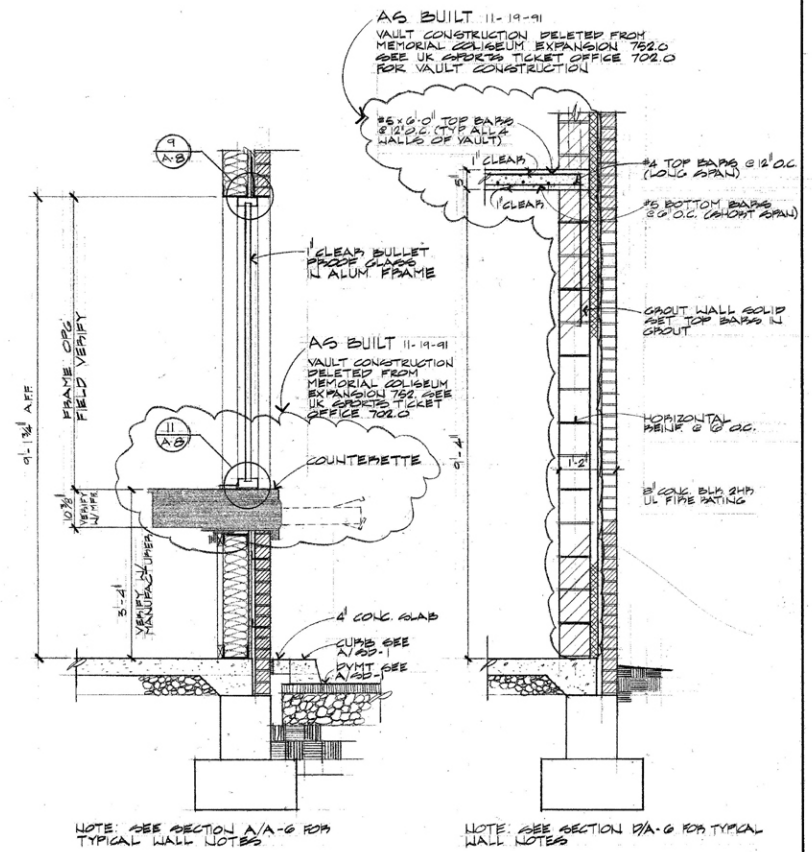

G SECTION AT DRIVE IN WINDOW
 3/4" = 1'-0"

F SECTION AT VAULT
 3/4" = 1'-0"

AS BUILT 11-19-91
 VAULT CONSTRUCTION DELETED FROM MEMORIAL COLISEUM EXPANSION 752.0 SEE UK PROJECTS TICKET OFFICE 702.0 FOR VAULT CONSTRUCTION

AS BUILT 11-19-91
 VAULT CONSTRUCTION DELETED FROM MEMORIAL COLISEUM EXPANSION 752.0 SEE UK PROJECTS TICKET OFFICE 702.0

NOTE: SEE SECTION A/A-G FOR TYPICAL WALL NOTES

NOTE: SEE SECTION B/A-G FOR TYPICAL WALL NOTES

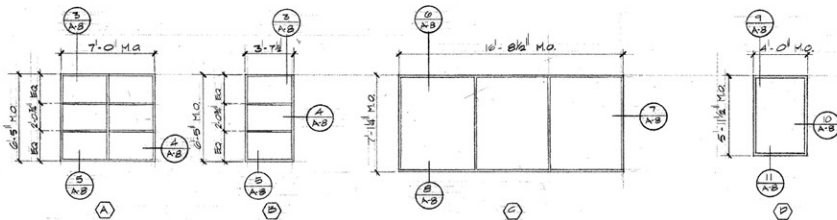

WINDOW TYPES
3/8" = 1'-0"



DOOR TYPES
3/8" = 1'-0"

FRAME ELEVATION
3/8" = 1'-0"

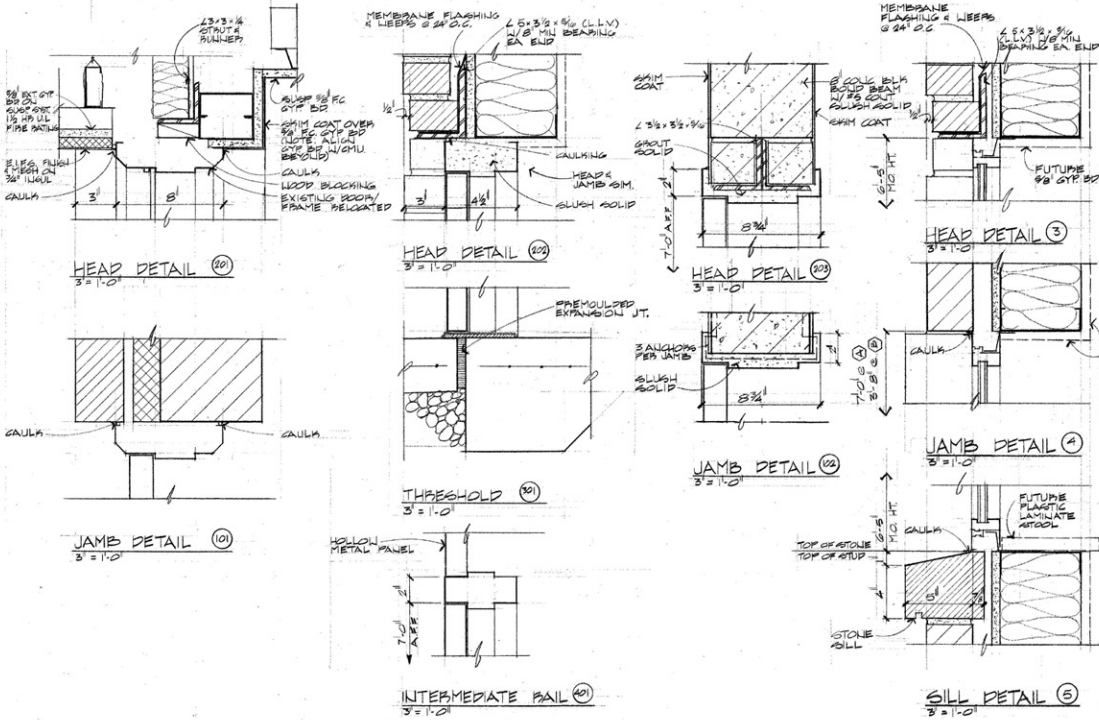

DOOR SCHEDULE

DOOR AND FRAME SCHEDULE											
DOOR NO.	DOOR SIZE	DETAILS					FRAME	HARDWARE	REMARKS		
		MAT.	TYPE	GLASS	MAT.	TYPI.					
1	2'-0" x 2'-0" S4"	2	1	F	1	201	2				
2	2'-0" x 2'-0" S4"	2	1	F	1	201	2				
3	2'-0" x 2'-0" S4"	2	1	F	1	201	2				

ROOM FINISH SCHEDULE

ROOM NUMBER	ROOM NAME	FLOOR FINISHES				BASE FINISHES				WALL FINISHES				CEILING FINISHES				REMARKS
		1	2	3	4	1	2	3	4	1	2	3	4	1	2	3	4	
100	Entry	1	2	3	4	1	2	3	4	1	2	3	4	1	2	3	4	REMARK

AVG BUILT 11-14-11
THESE LOWEST FINISHES NOT IN UK MEMORIAL COLISEUM EXPANSION 752.0 SEE UK SPECS TICKET OFFICE 102.0

11/10" 3/8" 1/4" 1/2" 1/8" SOFT
BE HELDED TO BOTTOM
FLANGE, MIN 6" BEARING
& EACH END

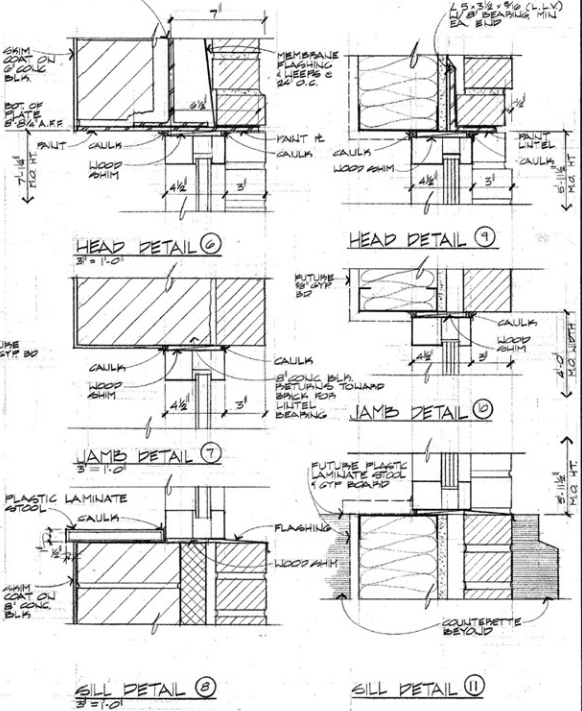

Sheet Title: **DOOR SCHEDULE & DETAILS**
WINDOW ELEVATIONS & DETAILS
Scale: AS SHOWN
Project: Memorial Coliseum Expansion
Owner: University of Kentucky, Lexington, Kentucky
Date: 11/14/10
Architect: Alexander Architects, P.S.C.
One Prangen Center, Suite 105, 1525 Henning Road, Lexington, Kentucky 40504
Phone: 606.224.1112

Project: **Memorial Coliseum Expansion**
Location: University of Kentucky, Lexington, Kentucky
Date: 11/14/10
Architect: Alexander Architects, P.S.C.
One Prangen Center, Suite 105, 1525 Henning Road, Lexington, Kentucky 40504
Phone: 606.224.1112

Project: **Memorial Coliseum Expansion**
Location: University of Kentucky, Lexington, Kentucky
Date: 11/14/10
Architect: Alexander Architects, P.S.C.
One Prangen Center, Suite 105, 1525 Henning Road, Lexington, Kentucky 40504
Phone: 606.224.1112

