

University of Kentucky Sports Ticket Office

Project No. 702.0

UNIVERSITY OF KENTUCKY
Lexington, Kentucky

Dries + Associates Architects, P.S.C.
167 East Main Street Suite 100
Lexington, Ky 40507
(606) 233-2333

Jerry Taylor & Associates
249 East Main Street
Lexington, Kentucky 40507

APPLICABLE CODES AND STANDARDS

1988 Kentucky Building Code
Use Group B, Business
Type of Construction - 2C, Noncombustible Unprotected

RATED ASSEMBLIES	RATING (HR)
Firewall	2
Lobby Ceiling	1 1/2
Vault	2

BUILDING AREA 2400 sq. ft.

INDEX TO DRAWINGS

ARCHITECTURAL

- A - 1 FLOOR PLAN, DOOR SCHEDULE & DETAILS
ROOM FINISH SCHEDULE
- A - 2 INTERIOR ELEVATIONS, TOILET ACCESSORY
PLAN
- A - 3 REFLECTED CEILING PLAN

MECHANICAL & ELECTRICAL

- M - 1 PLUMBING FLOOR PLAN & RISER
- M - 2 HVAC FLOOR PLAN & DETAILS
- E - 1 ELECTRICAL FLOOR PLAN - LIGHTING
- E - 2 ELECTRICAL FLOOR PLAN - POWER & SIGNAL

"AS BUILT DRAWINGS"
REVISIONS COMPLETED
AUGUST 26, 1992

DATE: 7-31-91

PROJECT: 90001

SET NO.



FLOOR PLAN
DOOR SCHEDULE
ROOM FINISH SCHEDULE
 Consultant
 David R. Alexander
 No. 102
 Commonwealth of Kentucky
 Mechanical

Project: Sports Ticket Office
 Owner: University of Kentucky, Lexington, Kentucky
 Designer: David R. Alexander
 No. 102
 Commonwealth of Kentucky
 Mechanical
 Date: 12-17-90

Project: Sports Ticket Office
 Owner: University of Kentucky, Lexington, Kentucky
 Designer: David R. Alexander
 No. 102
 Commonwealth of Kentucky
 Mechanical
 Date: 12-17-90

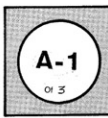

DOOR TYPES
1/4" = 1'-0"

FRAME ELEVATION
1/4" = 1'-0"

DOOR SCHEDULE

DOOR AND FRAME SCHEDULE		DOOR				FRAME				HATCHES		REMARKS
NO.	SIZE	MAT.	TYPE	GLASS	MAT.	TYPE	GLASS	DETAIL	SWELL	HT.	FINISH	REMARKS
1	3'0" x 7'0" x 13'	SC	WD	F	JHM	1	201	101	1	1		
2	3'0" x 7'0" x 13'	SC	WD	F	JHM	1	201	101	1	2		
3	3'0" x 7'0" x 13'	SC	WD	F	JHM	1	201	101	1	1		
4	3'0" x 7'0" x 13'	SC	WD	F	JHM	1	201	101	1	1		
5	3'0" x 7'0" x 13'	SC	WD	F	JHM	1	201	101	1	2		
6	3'0" x 7'0" x 13'	SC	WD	F	JHM	1	201	101	1	1		
7	3'0"				JHM	1	201	101	1	1		3" VAILT DOOR SEE SPEC 11000

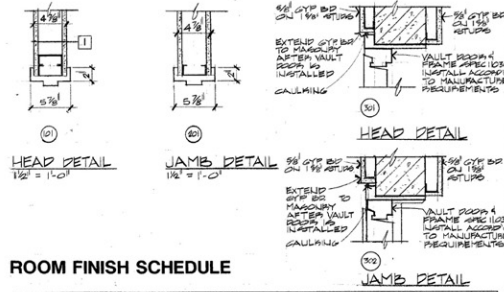

ROOM FINISH SCHEDULE

ROOM NUMBER	ROOM NAME	FLOOR				BASE				WALLS				CEILING				ROOFING
		CORNER	V. T. F.	WALL	CONCRETE	4" WOOD	CONCRETE	CONCRETE	CONCRETE	CONCRETE	CONCRETE	CONCRETE	CONCRETE	CONCRETE	CONCRETE	CONCRETE		
101	Workstation	1	2	3	4	1	2	3	4	1	2	3	4	1	2	3	4	HEIGHT
102	Message Office	1				1				1				1				9'-4"
103	Storage	2				1				1				1				9'-4"
104	Computer	2				1				1				1				9'-4"
105	Hall	1				2				1				1				9'-4"
106	Men's Toilet	2				1				2				1				8'-0"
107	Women's Toilet	2				1				2				1				8'-0"
108	Electrical Room	3				1				1				2				9'-4"
109	Rest Room	1				1				1				1				9'-4"
110	Rest Room	3				1				1				1				9'-4"
100	Lobby	2				1				3				3				6" GYP BD EXISTING PROVIDE FLAT PAINT

PARTITION SCHEDULE

- 5/8" Fire Resistive Gyp. Bd. on both sides of 3 5/8" metal studs @ 16" o.c. Gyp. Bd. 3" above ceiling tile.
- 5/8" Fire Resistive Gyp. Bd. on one side of 3 5/8" metal studs.
- 5/8" Fire Resistive Gyp. Bd. on 1 5/8" metal studs @ 16" o.c. Gyp. Bd. 3" above ceiling tile. METAL STUDS @ 16" o.c. 5/8" GYP. BD.
- Install 6" batt fiberglass insulation & 5/8" fire resistive gyp. bd. on existing 5" metal studs.
- 5/8" Fire Resistive Gyp. Bd. on both sides of 3 5/8" metal studs @ 16" o.c. Extend to structure and seal. 1 hour U.L. rated assembly.

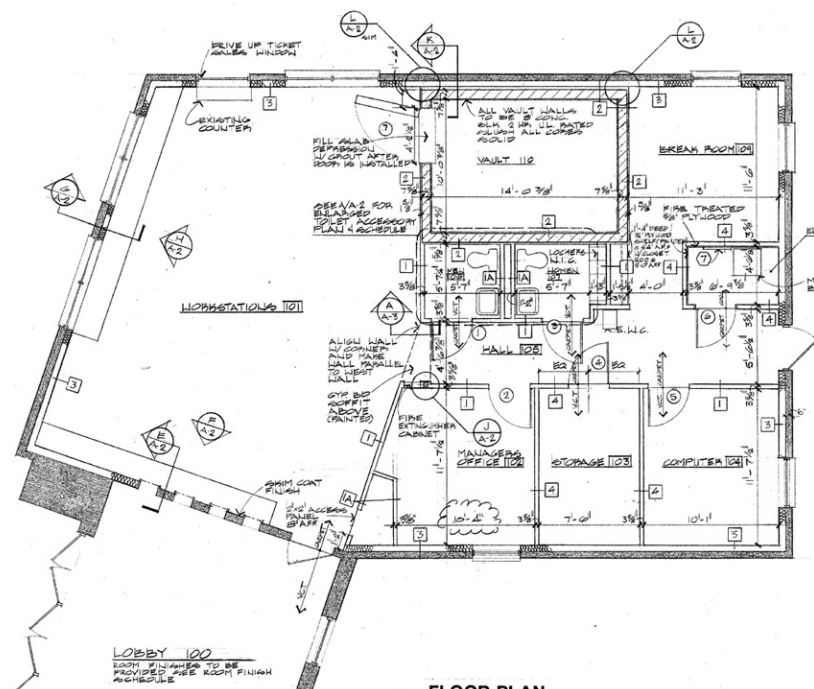

FLOOR PLAN

SCALE 1/4" = 1'-0"
 SHADED AREAS INDICATE EXISTING FINISH. STRUCTURE FIBERGLASS INSULATION AND 5/8" GYP. BD. ON ALL EXTERIOR WALLS EXCEPT FOR THE LOBBY WHICH IS TO RECEIVE FORM COAT.

NOTE: CONTRACTOR SHALL BE MAINTAIN WITH ALL EXISTING CONDITIONS

EXISTING COLISEUM CONCOURSE





**INTERIOR ELEVATION
TOILET ACCESSORY PLAN**

Project: Sports Ticket Office
 Owner: University of Kentucky, Lexington, Kentucky
 Designer: Alexander Architects, P.S.C.
 One Plough Gate, Suite 125, 2825 Harrodsburg Road, Lexington, Kentucky 40504
 Phone: 502-253-1112
 Fax: 502-253-1112

Project: Sports Ticket Office
 Owner: University of Kentucky, Lexington, Kentucky
 Designer: Alexander Architects, P.S.C.
 One Plough Gate, Suite 125, 2825 Harrodsburg Road, Lexington, Kentucky 40504
 Phone: 502-253-1112
 Fax: 502-253-1112

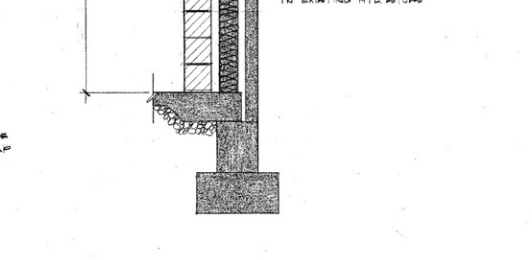
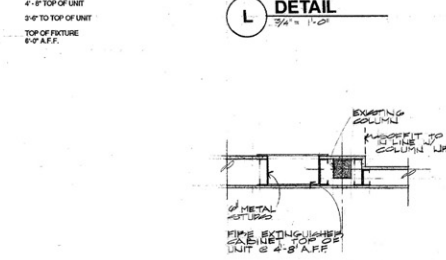
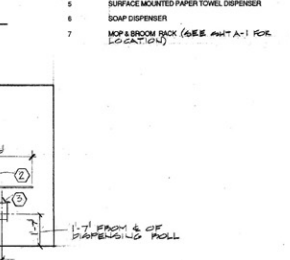
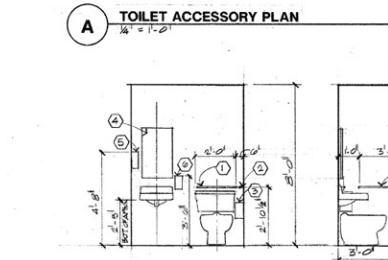
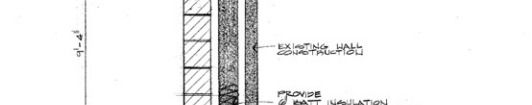
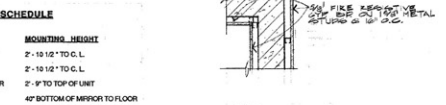
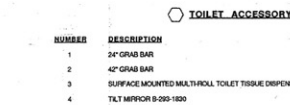
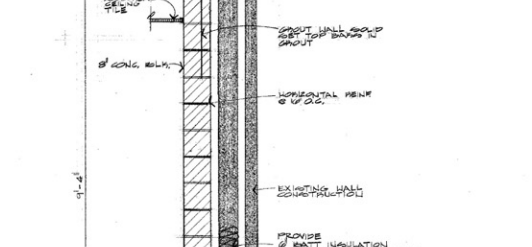
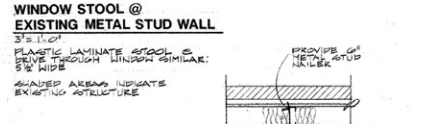
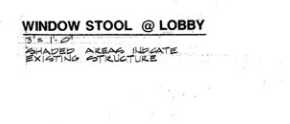
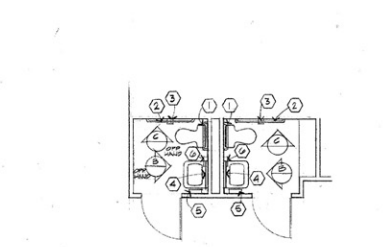
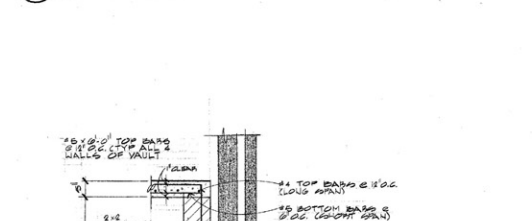
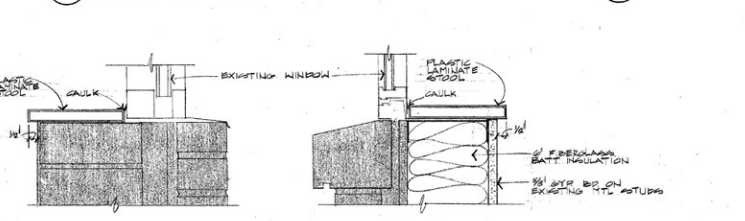
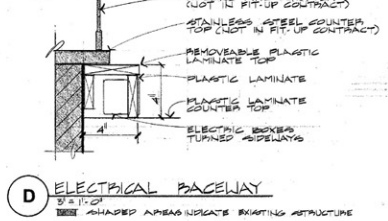
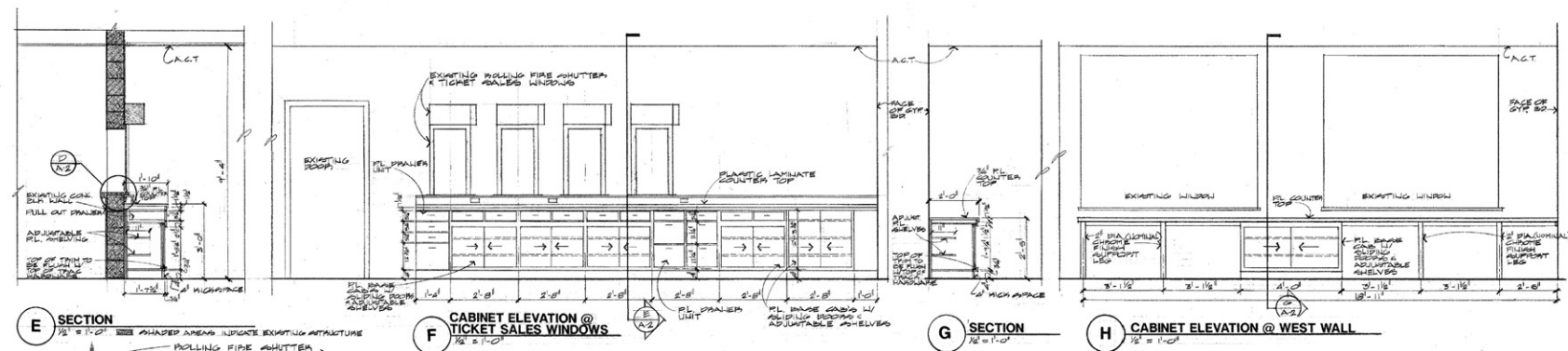

TOILET ACCESSORY SCHEDULE

NUMBER	DESCRIPTION	MOUNTING HEIGHT
1	24" GRAB BAR	2-10 1/2" TO C.L.
2	42" GRAB BAR	2-10 1/2" TO C.L.
3	SURFACE MOUNTED MULTI-ROLL TOILET TISSUE DISPENSER	2-9" TO TOP OF UNIT
4	TILT MIRROR 8-205-180	42" BOTTOM OF MIRROR TO C.L.
5	SURFACE MOUNTED PAPER TOWEL DISPENSER	42" TOP OF UNIT
6	SOAP DISPENSER	1-8" TO TOP OF UNIT
7	SOAP DISPENDER BOX (SEE ANNOTATION FOR LOCATION)	TOP OF FIXTURE TO FACE

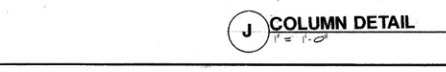
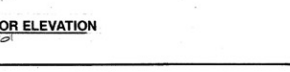
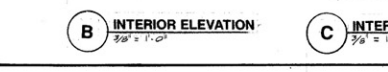
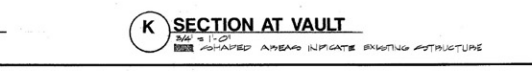
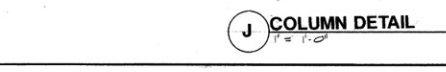

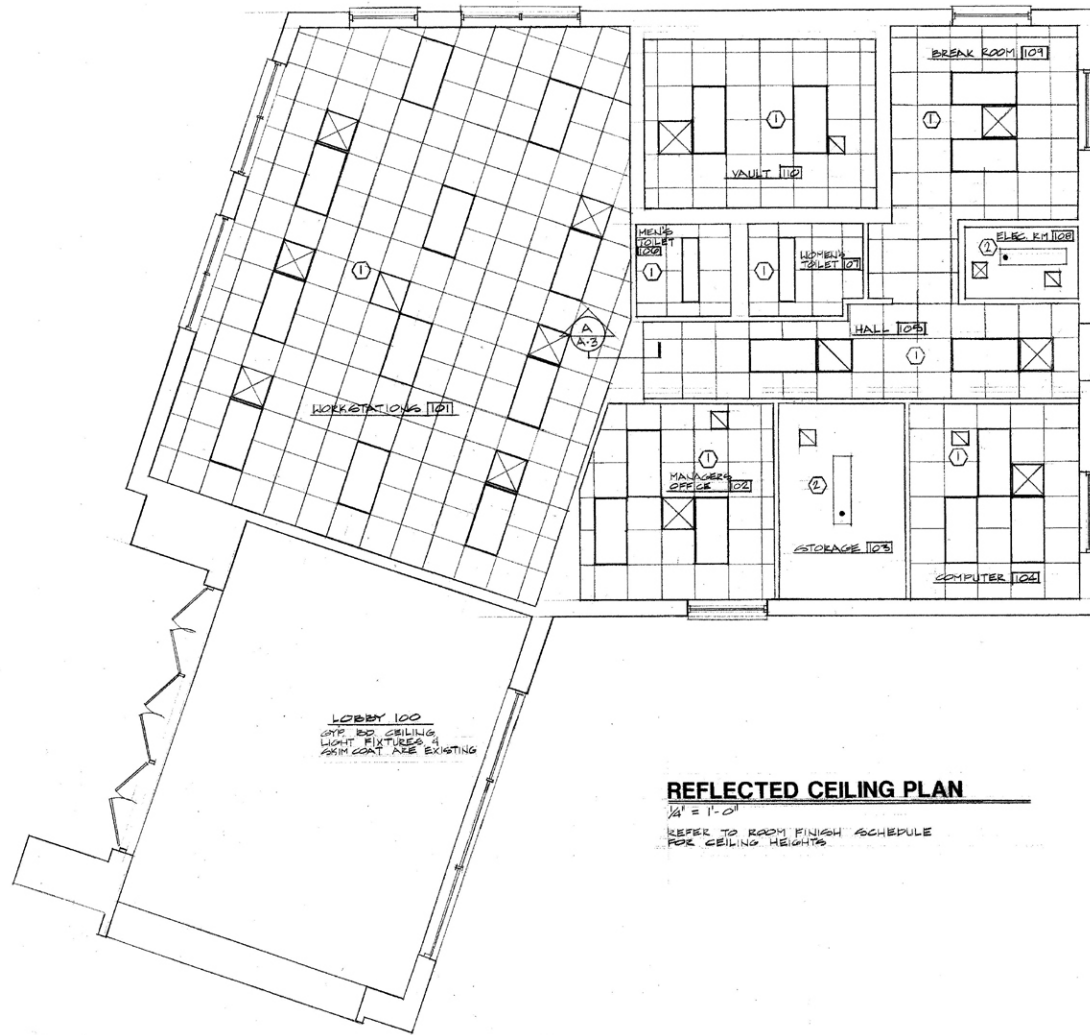

REFLECTED CEILING PLAN
 3/4" = 1'-0"
 REFER TO ROOM FINISH SCHEDULE
 FOR CEILING HEIGHTS

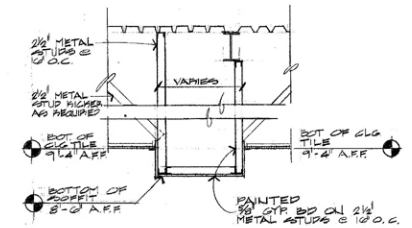

A DETAIL OF SOFFIT
 SCALE 3/4" = 1'-0"

CEILING LEGEND

- ① 2'x4' ACOUST. CLG. TILE
- ② EXPOSED STRUCTURE
- 2'x4' FLUORESCENT LIGHT FIXTURE
- 1'x4' FLUORESCENT LIGHT FIXTURE
- ⊗ DIFFUSER
- ⊞ RETURN AIR
- ⊠ EXHAUST
- SPINNAKER HEAD

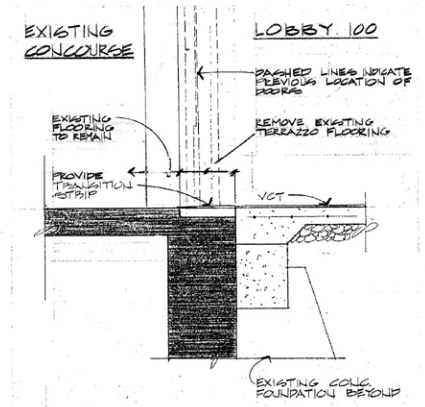

B SECTION OF EXISTING CONCOURSE/LOBBY
 3/4" = 1'-0"



Project No. 91-0213
 Drawn by: J. Alexander
 Checked by: D. Bowen
 Date: 7-31-91
 Sheet Title: **REFLECTED CEILING PLAN**
 Consultant:
 James Alexander Architects, P.C.
 One Paragon Centre Suite 103 2525 Harrodsburg Road
 Lexington, Kentucky 40504 (606) 224-1112

Project: **Sports Ticket Office**
 Owner: **University of Kentucky, Lexington Kentucky**
 Date: **9/11/91**
 Scale: **3/4" = 1'-0"**
 Designer: **W. M. W. W. W.**
 Director Design & I.
 Cadd. Sit. Document

DRAWING 44-213 20404