

COMMONWEALTH OF KENTUCKY

DEPARTMENT OF FINANCE

ENGINEERING STAFF

ADDITIONS & ALTERATIONS

TO

MARGARET I. KING LIBRARY

UNIVERSITY OF KENTUCKY

LEXINGTON, KY.

JOHN F. WILSON AND ASSOCIATES - ARCH'TS.

STAGGS & FISHER - CONSULTING ENGRS - INC.

PORTER J. WHITE AND ASSOC. - CONSULT. ENGRS

001376

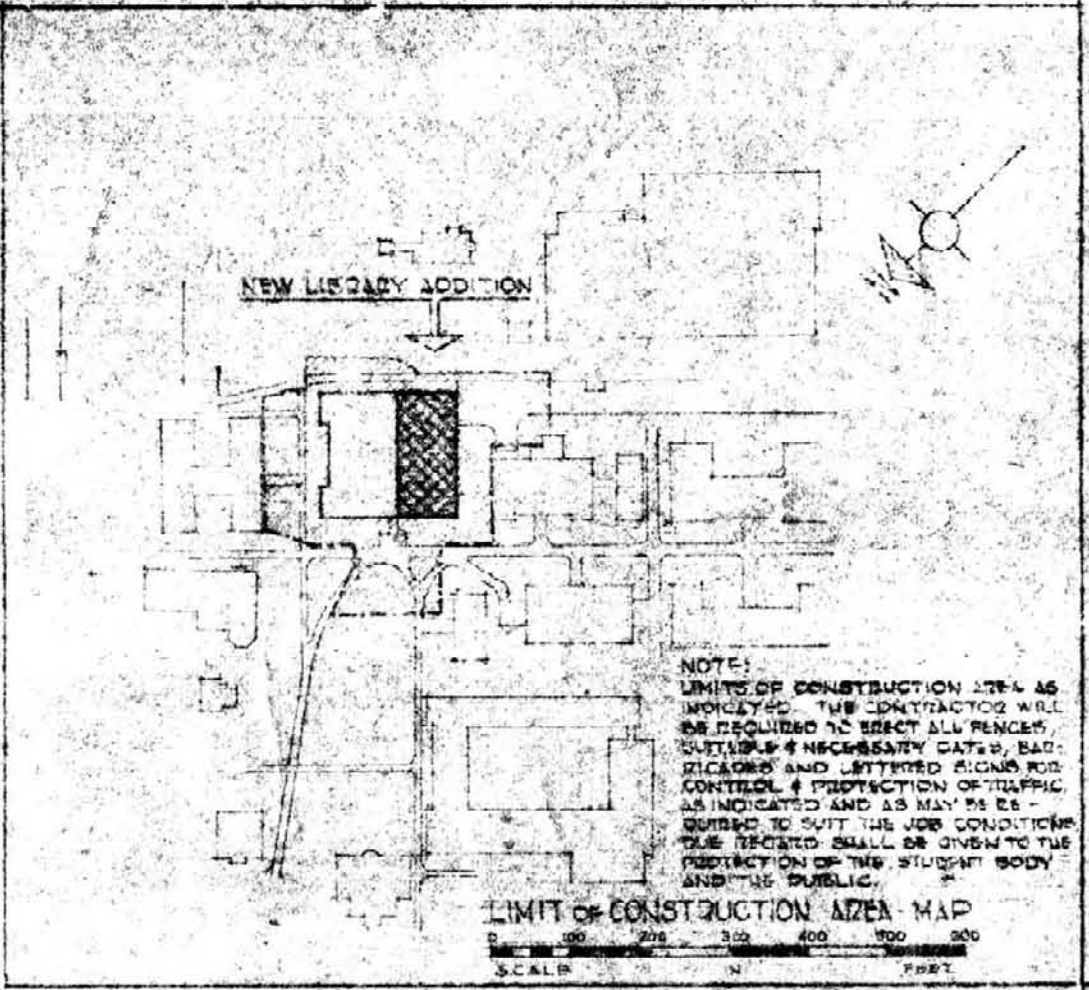
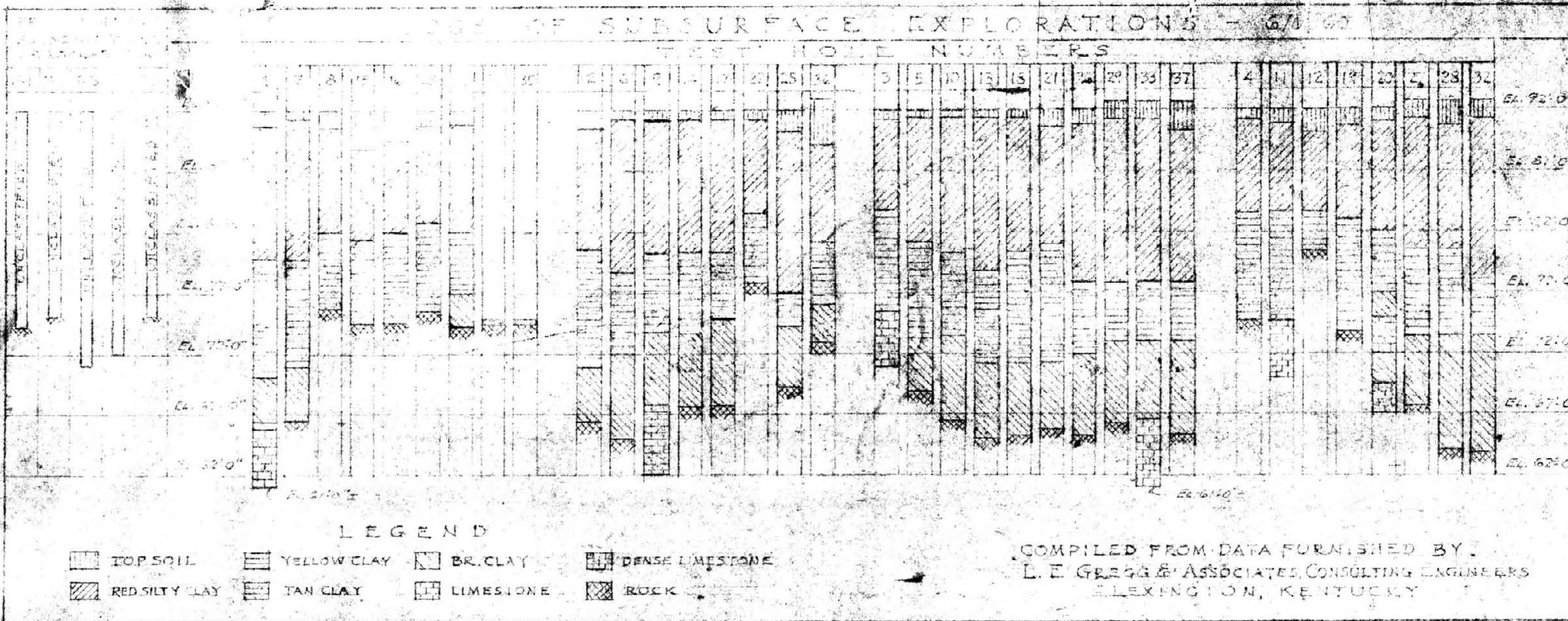

INDEX TO DRAWINGS

A-1	SITE PLAN & LEGENDS
A-2	BASEMENT FLOOR PLAN & DETAILS
A-3	FIRST FLOOR PLAN & DETAILS
A-4	SECOND FLOOR PLAN & DETAILS
A-5	THIRD FLOOR PLAN & DETAILS
A-6	FOURTH FLOOR PLAN & DETAILS
A-7	FIFTH FLOOR PLAN & DETAILS
A-8	ROOF PLAN & DETAILS
A-9	EAST & WEST ELEVATIONS & DETAILS
A-10	SOUTH ELEVATION & DETAILS
A-11	EXTERIOR DETAILS (WEST & SOUTH)
A-12	MAIN ENTRANCE DETAILS
A-13	EXTERIOR DETAILS (EAST WALL)
A-14	WINDOW DETAILS - CURTAIN WALL DETAILS
A-15	ELEVATOR & DOWNGRADES DETAILS
A-16	INTERIOR RAMP & MISCELLANEOUS INTERIOR DETAILS
A-17	STAIR DETAILS
A-18	STAIR DETAILS - MISCELLANEOUS INTERIOR DETAILS
A-19	DOOR & FRAME DETAILS - DOOR SCHEDULE
A-20	MISCELLANEOUS INTERIOR DETAILS
A-21	INTERIOR DETAILS - DARK BOOK ROOM
A-22	MISCELLANEOUS INTERIOR DETAILS
A-23	FINISH SCHEDULE & MAIN LOBBY DETAILS

NEW CHEMISTRY-
PHYSICS BUILDING

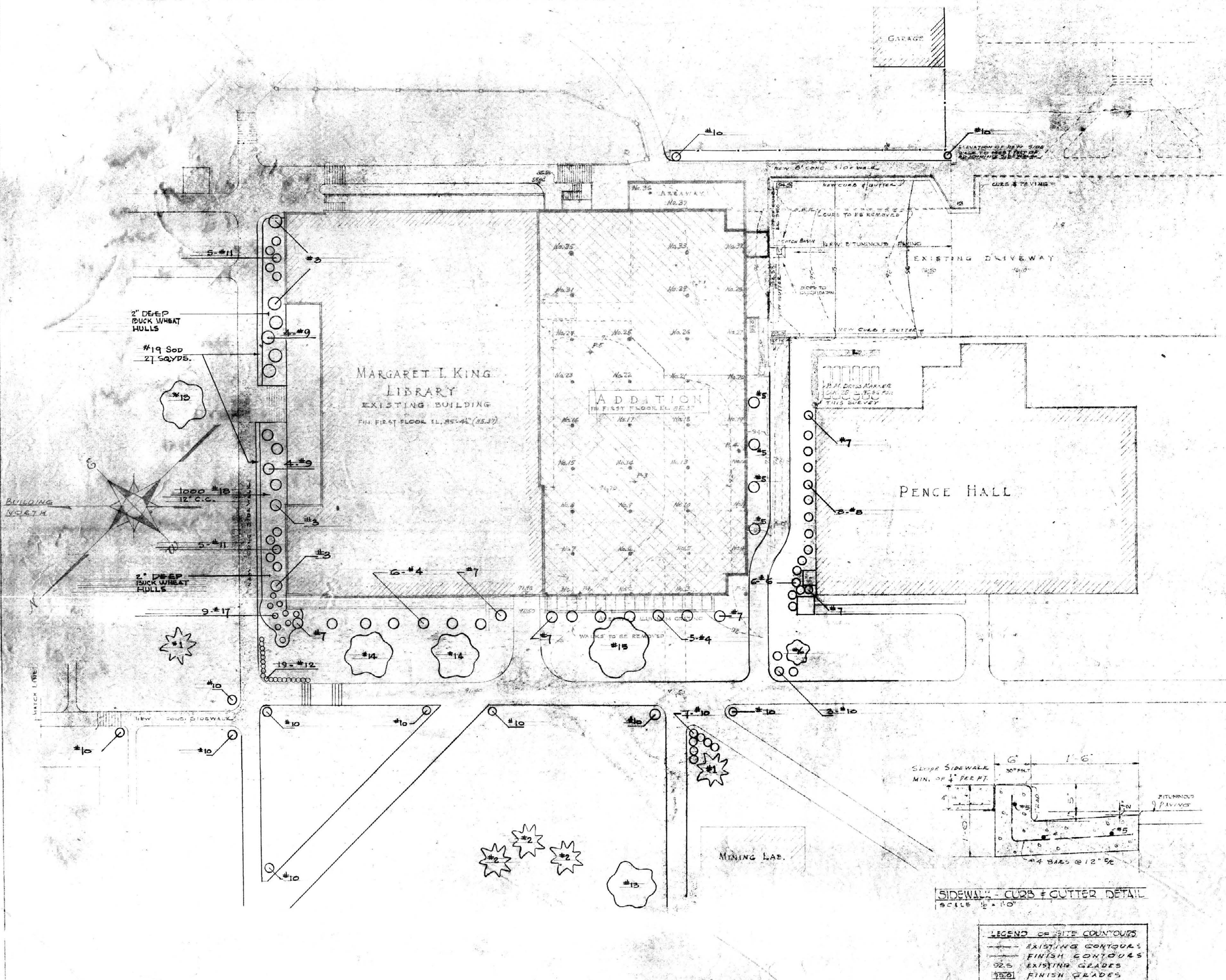

LEGEND OF CONSTRUCTION MATERIALS

[Symbol]	CONCRETE
[Symbol]	CONCRETE BLOCK
[Symbol]	BLOCK
[Symbol]	METAL STUDS PARTITION
[Symbol]	TERRAZZO
[Symbol]	MAZBLE
[Symbol]	STEEL
[Symbol]	ACOUSTIC MATERIAL
[Symbol]	WOOD, FIN. SH.
[Symbol]	WOOD FRAMING
[Symbol]	WOOD STUDS PARTITIONS

LANDSCAPING PLAN

ADDITIONS & ALTERATIONS TO
MARGARET I. KING LIBRARY
UNIVERSITY OF KENTUCKY

DRAWN BY	SITE PLAN	DATE	5-1-50
DESIGNED BY	JOHN F. WILSON & ASSOCIATES ARCHITECTS	SCALE	AS SHOWN
CHECKED BY	LEXINGTON, KENTUCKY	DRAWING NO.	L-1
APPROVED BY	COMMONWEALTH OF KENTUCKY DEPARTMENT OF FINANCE ENGINEERING STAFF FRANKFORT, KENTUCKY	DATE	5-1-50

APPROVED BY: [Signature]
VICE PRESIDENT, UNIVERSITY OF KENTUCKY



SITE PLAN
SCALE: 1/4" = 1'-0"

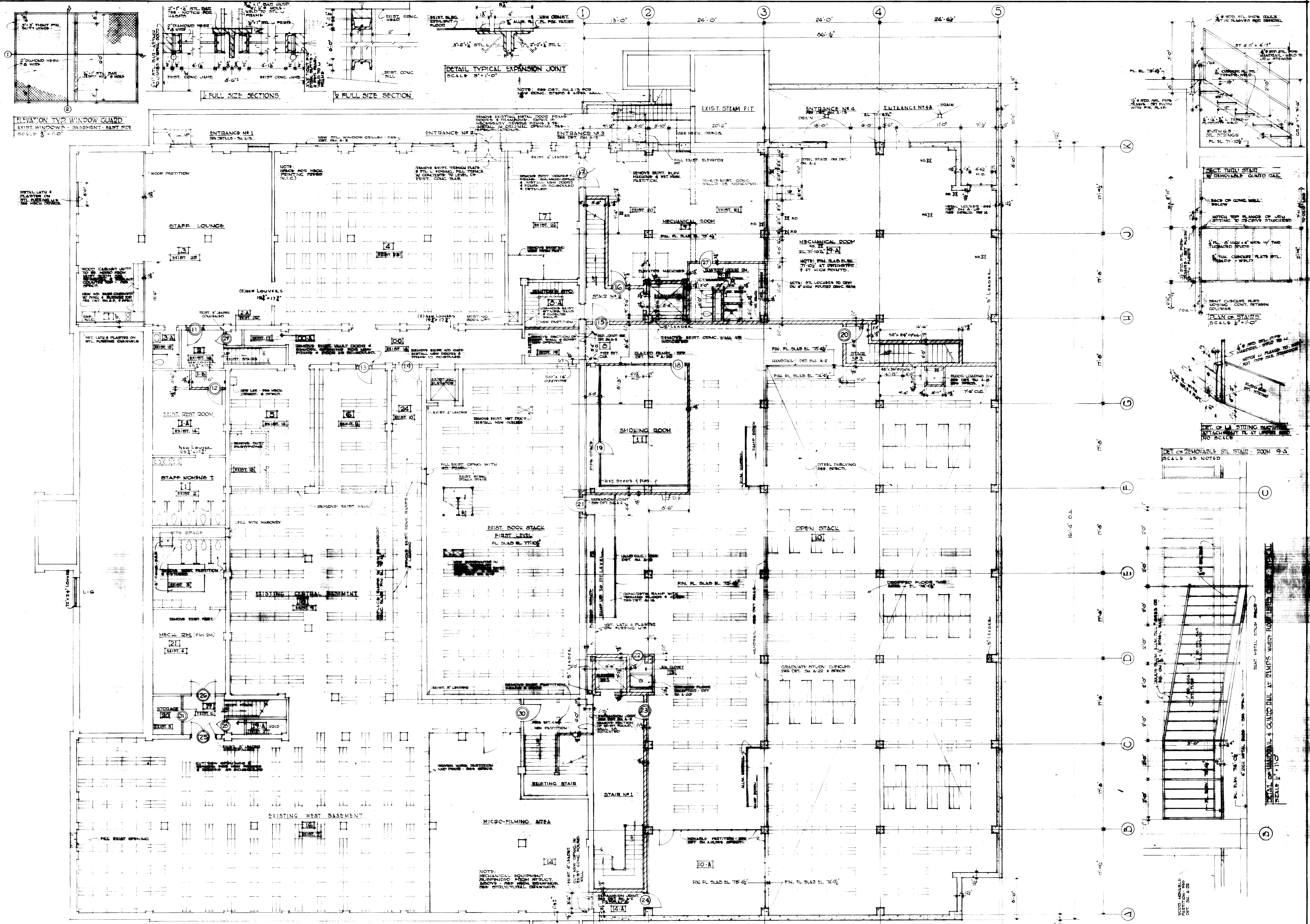

ELEVATION TYP WINDOW GUARD
EXIST. WINDOWS - BASEMENT - EAST SIDE
SCALE 3/4" = 1'-0"

FULL SIZE SECTIONS
FULL SIZE SECTION

DETAIL TYPICAL EXPANSION JOINT
SCALE 3/4" = 1'-0"

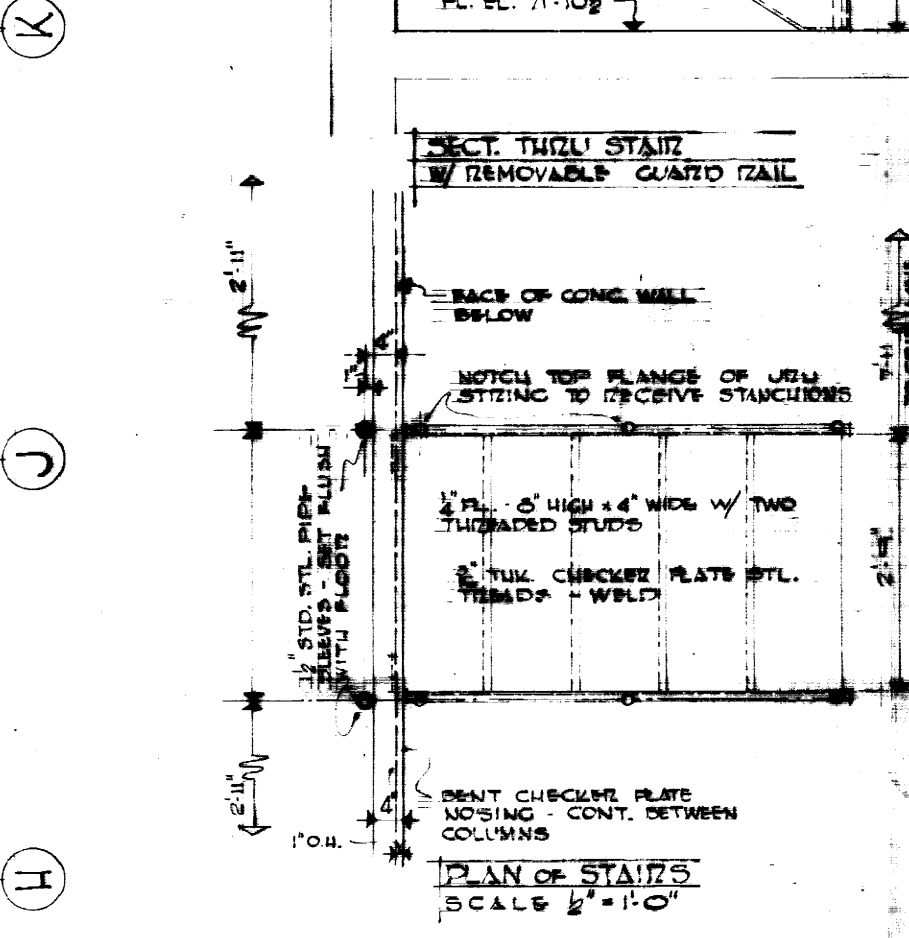

PLAN OF STAIRS
SCALE 1/2" = 1'-0"

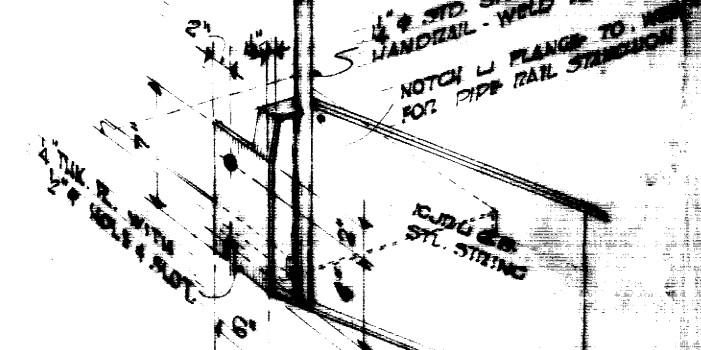

DET. OF LA STRINGER ATTACHMENT PL. AT UPPER END
SCALE AS NOTED

DET. OF REMOVABLE ST. STAIR - ROOM 9-A
SCALE AS NOTED

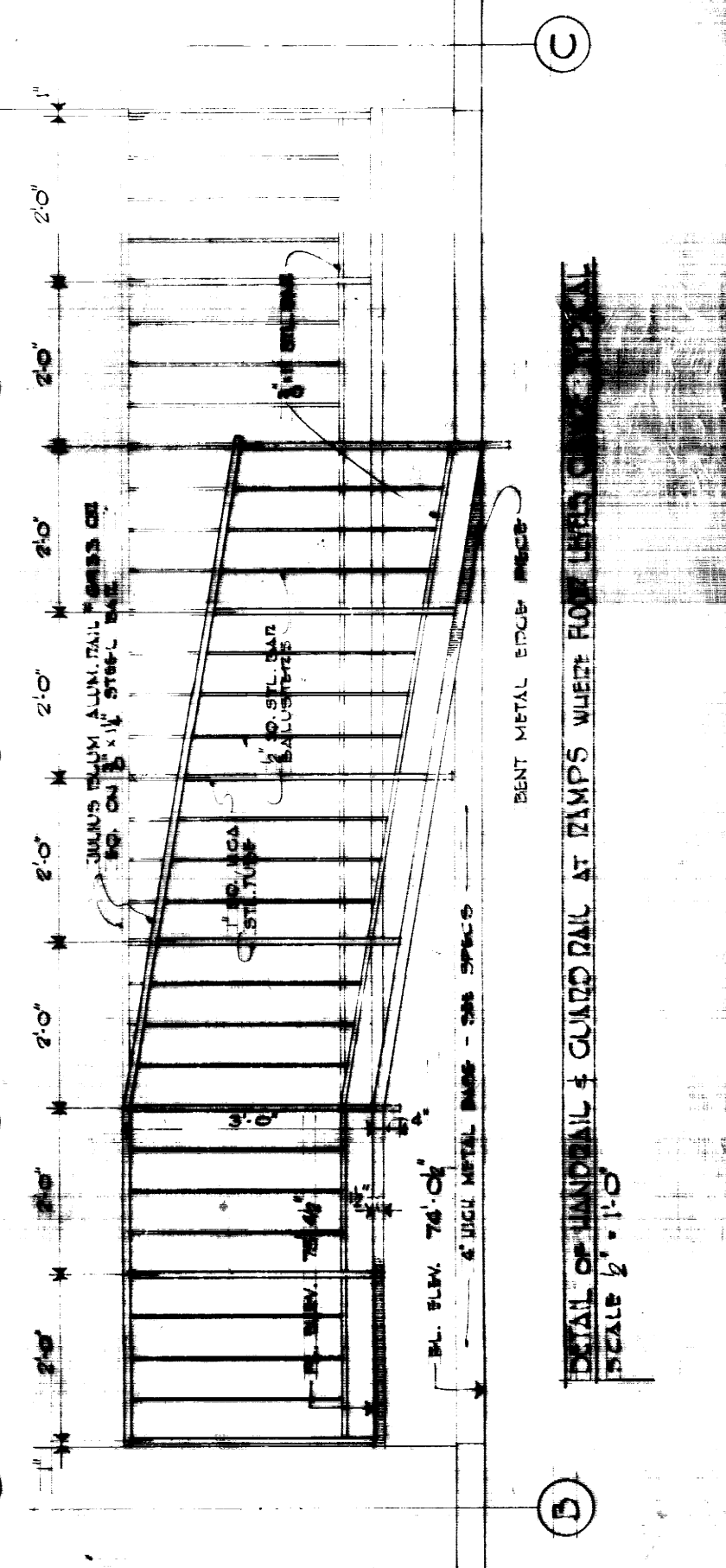

AS BUILT DRAWINGS

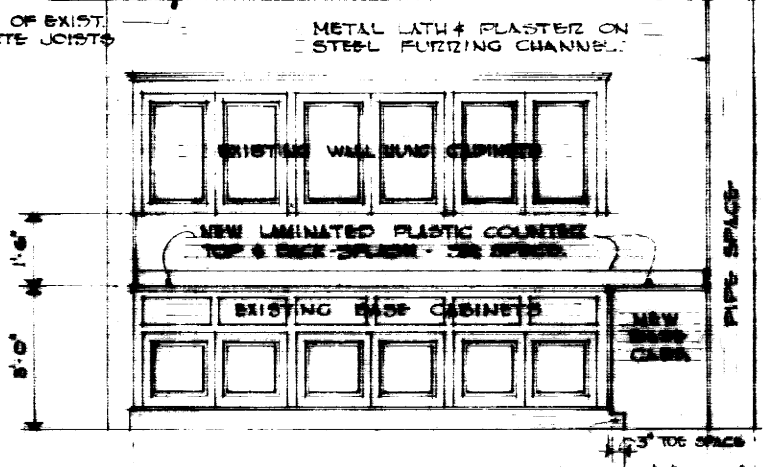

DETAILS OF CABINETS IN STAFF LOUNGE - ROOM 13
SHOWING EXISTING BASE & WALL CABINETS - DEREGATED FROM ENTRY ROOM 13A
SCALE 1/2" = 1'-0"

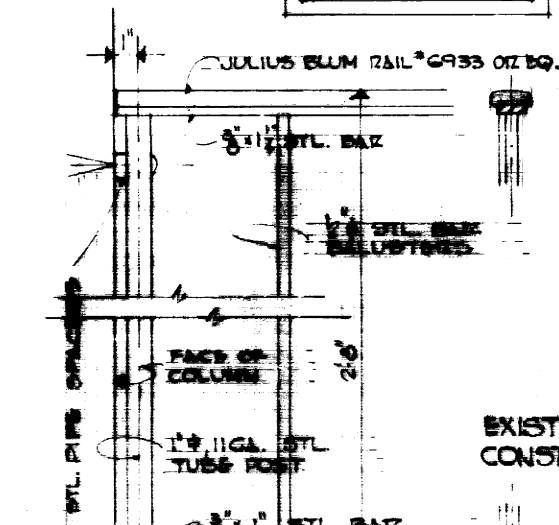
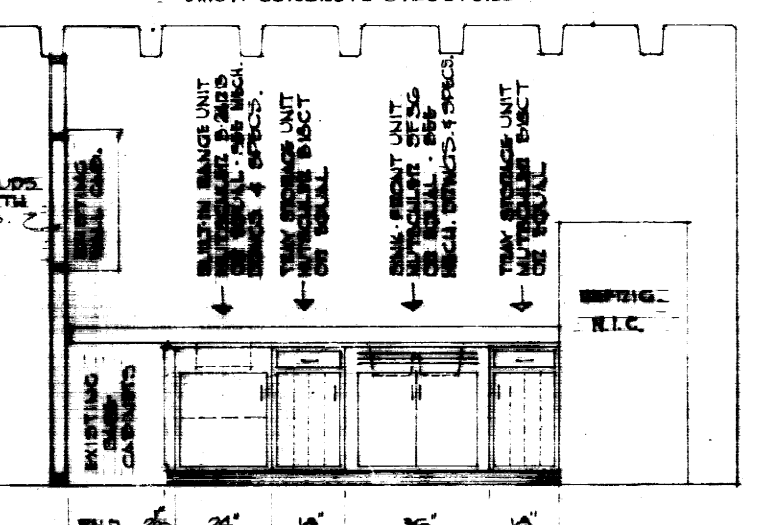

DETAIL OF COLUMN & BEAM
SCALE 1/2" = 1'-0"

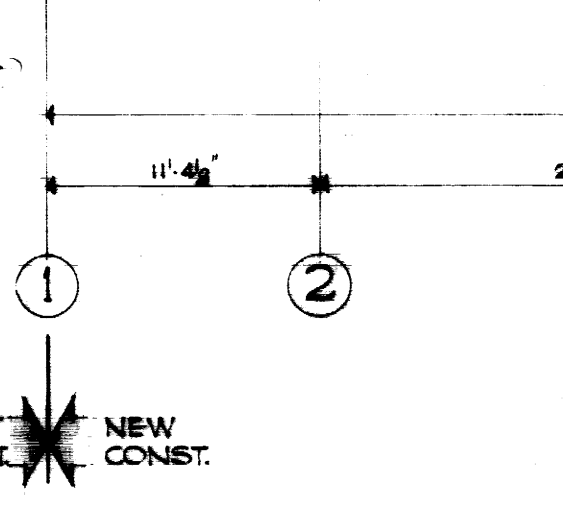

BASEMENT FLOOR PLAN
SCALE 3/4" = 1'-0"

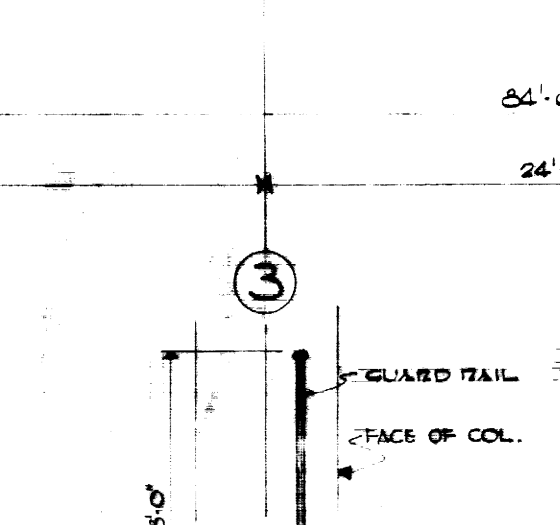

DETAIL OF F.L. & COLUMN IN 10
SCALE 1/2" = 1'-0"

ADDITIONS & ALTERATIONS TO MARGARET I. KING LIBRARY UNIVERSITY OF KENTUCKY		
DESIGNED BY L. WILSON	BASEMENT PLAN & DETAILS	BY P. W. W.
TRACED BY L. WILSON	JOHN F. WILSON & ASSOCIATES ARCHITECTS LEXINGTON KENTUCKY	SCALE AS NOTED
CHECKED BY	COMMONWEALTH OF KENTUCKY DEPARTMENT OF FINANCE ENGINEERING STAFF FRANKFORT KENTUCKY	DRAWING NO. A-2
APPROVED BY <i>[Signature]</i>	DATE 4-11-41	
APPROVED BY <i>[Signature]</i>	DATE 6/16/41	



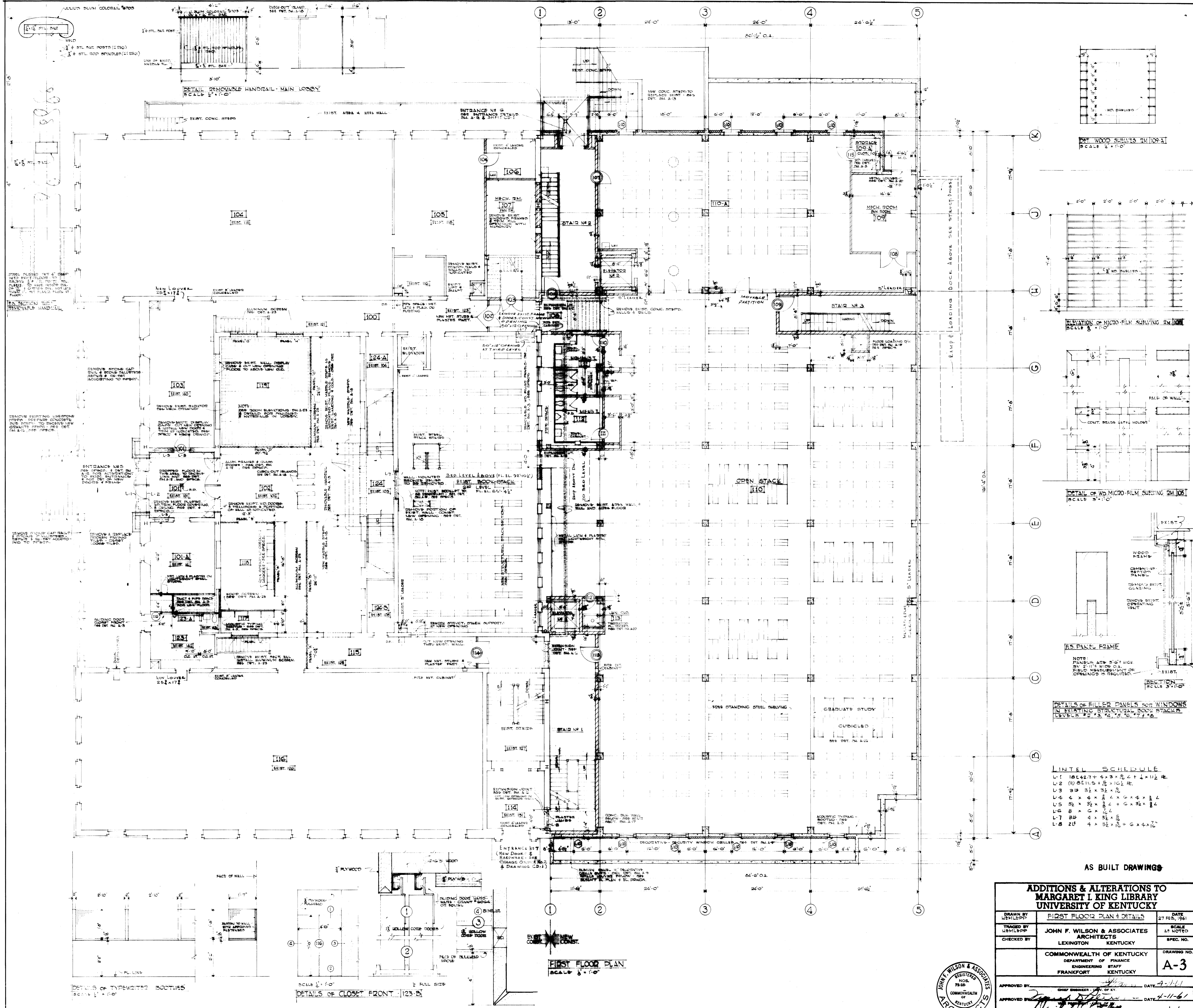

DET. WOOD SHELVES RM 109-A
SCALE 3/4" = 1'-0"

ELEVATION OF MICRO-FILM SHELVING RM 108
SCALE 3/4" = 1'-0"

DETAIL OF WOOD MICRO-FILM SHELVING RM 105
SCALE 3/4" = 1'-0"

SECTION
SCALE 3/4" = 1'-0"

DETAILS OF FILLER PANELS FOR WINDOWS
IN EXISTING STRUCTURAL BOOK STACKS
LEVELS 2, 3, 4, 5, 6, 7, 8

INTEL SCHEDULE

- L-1 18" x 42" x 4" x 3/8" L + 1 x 1/2" R.
- L-2 (2) 18" x 42" x 3/8" L + 1 x 1/2" R.
- L-3 18" x 42" x 3/8" L + 1 x 1/2" R.
- L-4 4" x 4" x 3/8" L + G x 4 x 4" L
- L-5 3/8" x 3/8" x 3/8" L + G x 3/8" L
- L-6 8" x 8" x 3/8" L
- L-7 18" x 4" x 3/8" L
- L-8 2" x 4" x 3/8" L + G x 4 x 7" L

AS BUILT DRAWINGS

ADDITIONS & ALTERATIONS TO MARGARET I. KING LIBRARY UNIVERSITY OF KENTUCKY			
DRAWN BY	LEMLEPP	FIRST FLOOR PLAN & DETAILS	DATE 27 FEB, 1961
TRACED BY	LEWISLEPP		SCALE AS NOTED
CHECKED BY	JOHN F. WILSON & ASSOCIATES ARCHITECTS LEXINGTON KENTUCKY		SPEC. NO.
COMMONWEALTH OF KENTUCKY DEPARTMENT OF FINANCE ENGINEERING STAFF FRANKFORT KENTUCKY			DRAWING NO. A-3
APPROVED BY	<i>[Signature]</i>	DATE 4-11-61	
APPROVED BY	<i>[Signature]</i>	DATE 4-11-61	
APPROVED BY	<i>[Signature]</i>	DATE 4/24/61	



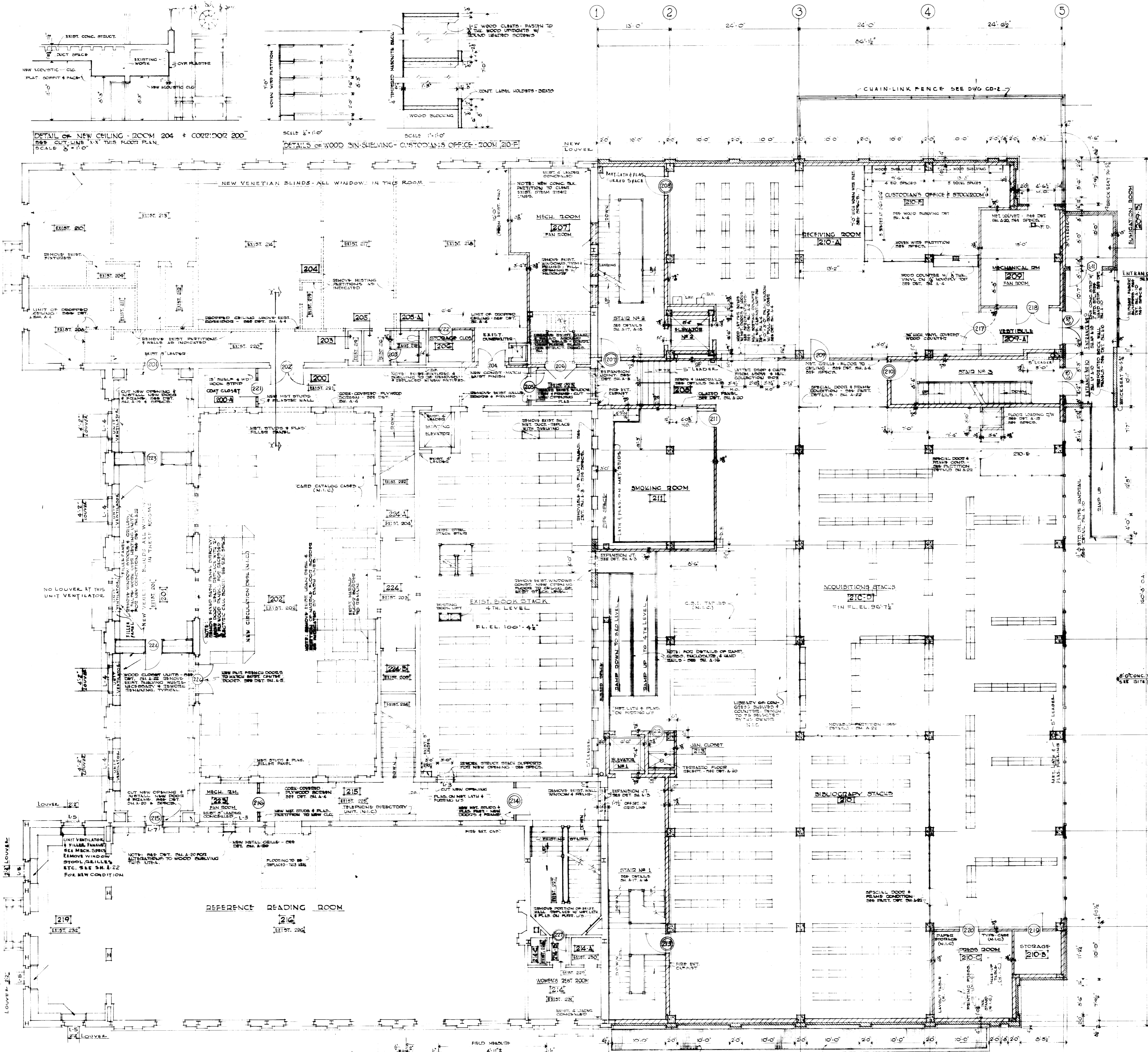

DETAIL OF NEW CEILING - ROOM 204 + CORRIDOR 200
SCALE 3/4" = 1'-0"

DETAILS OF WOOD SH. SHELVING - CUSTOMER'S OFFICE - ROOM 210-A
SCALE 3/4" = 1'-0"

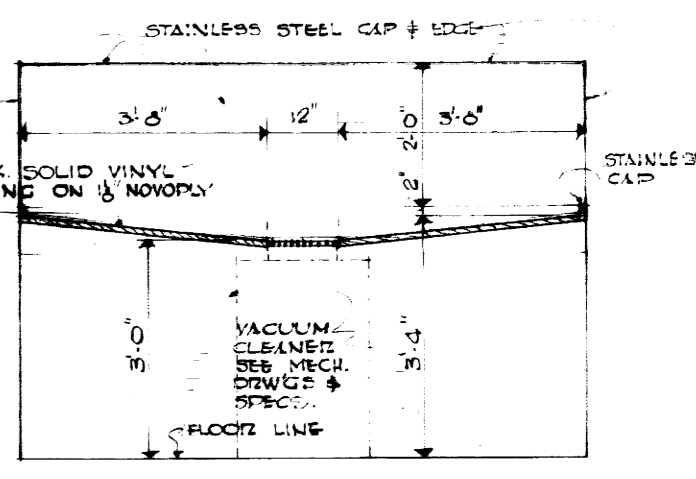

SECTION THRU COUNTER BM 210-A
SCALE 3/4" = 1'-0"

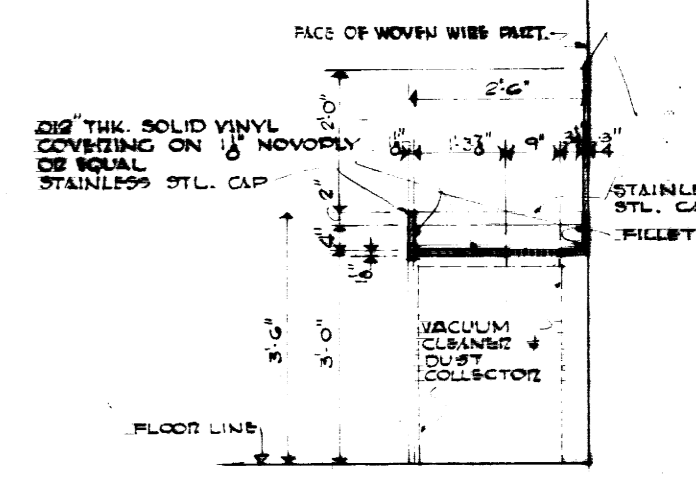

SECTION THRU COUNTER BM 204
SCALE 3/4" = 1'-0"

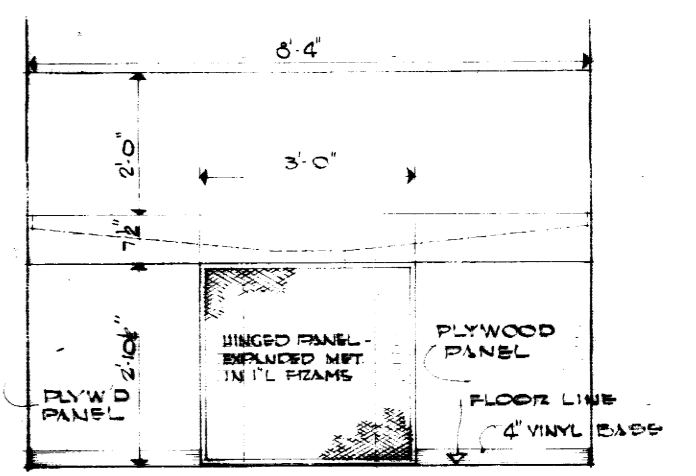

ELEVATION - COUNTER BM 210-A
SCALE 3/4" = 1'-0"

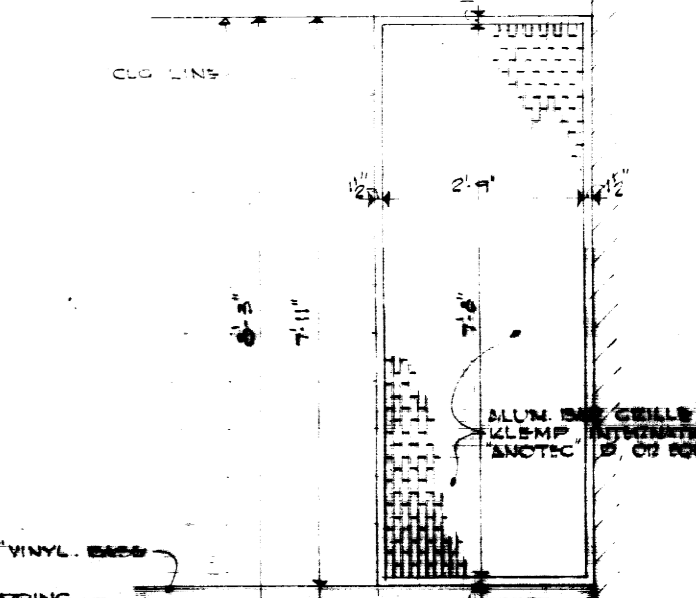

ELEVATION OF METAL GRILLE
SCALE 3/4" = 1'-0"

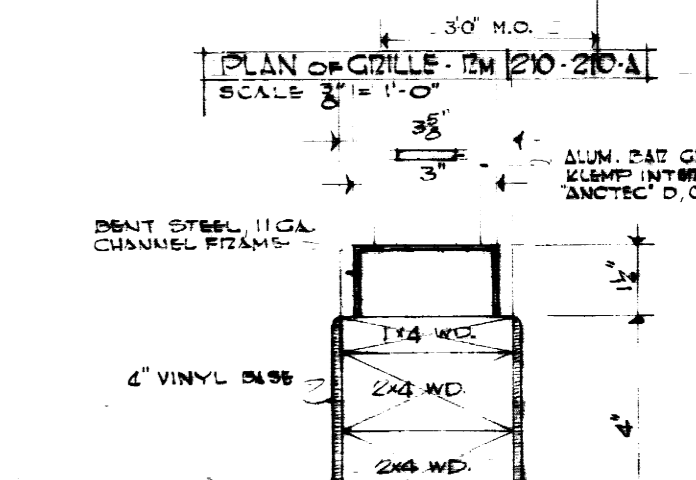

PLAN OF GRILLE IN ROOM 210-A
SCALE 3/4" = 1'-0"

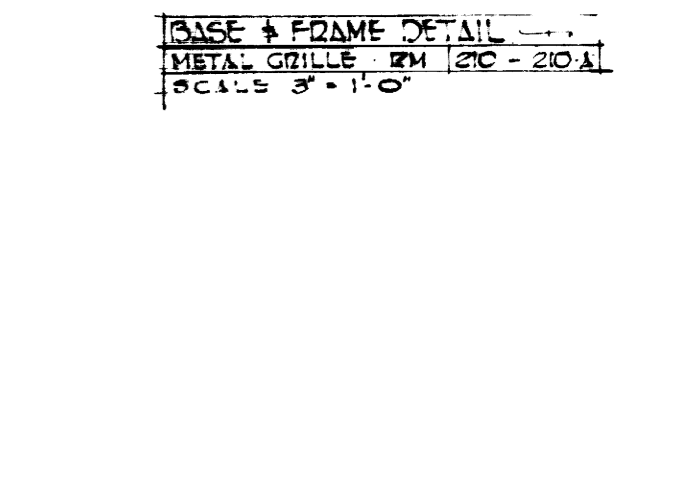

BASE & FRAME DETAIL METAL GRILLE
SCALE 3/4" = 1'-0"

AS BUILT DRAWINGS

ADDITIONS & ALTERATIONS TO MARGARET I. KING LIBRARY UNIVERSITY OF KENTUCKY		
DRAWN BY	SECOND FLOOR PLAN & DETAILS	DATE
TRACED BY		SCALE
CHECKED BY	JOHN F. WILSON & ASSOCIATES ARCHITECTS	SPEC. NO.
	LEXINGTON KENTUCKY	DRAWING NO.
	COMMONWEALTH OF KENTUCKY	A-4
	DEPARTMENT OF FINANCE	
	ENGINEERING STAFF	
	FRANKFORT KENTUCKY	
APPROVED BY	<i>[Signature]</i> DATE 4/1/61	
	CHIEF ENGINEER - UNIV. OF KY.	
APPROVED BY	<i>[Signature]</i> DATE 4/1/61	
	CHIEF OF STAFF	

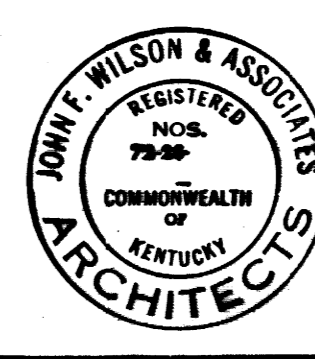

SECOND FLOOR PLAN SCALE 3/4" = 1'-0"

DETAILS OF PLYWOOD - COIL COVERED SCREENS (2) BETWEEN ROOM 202 & CORRIDORS 200 & 215

ELEVATIONS OF POSTAL UNIT - ROOM # 210-A SCALE 3/4" = 1'-0"

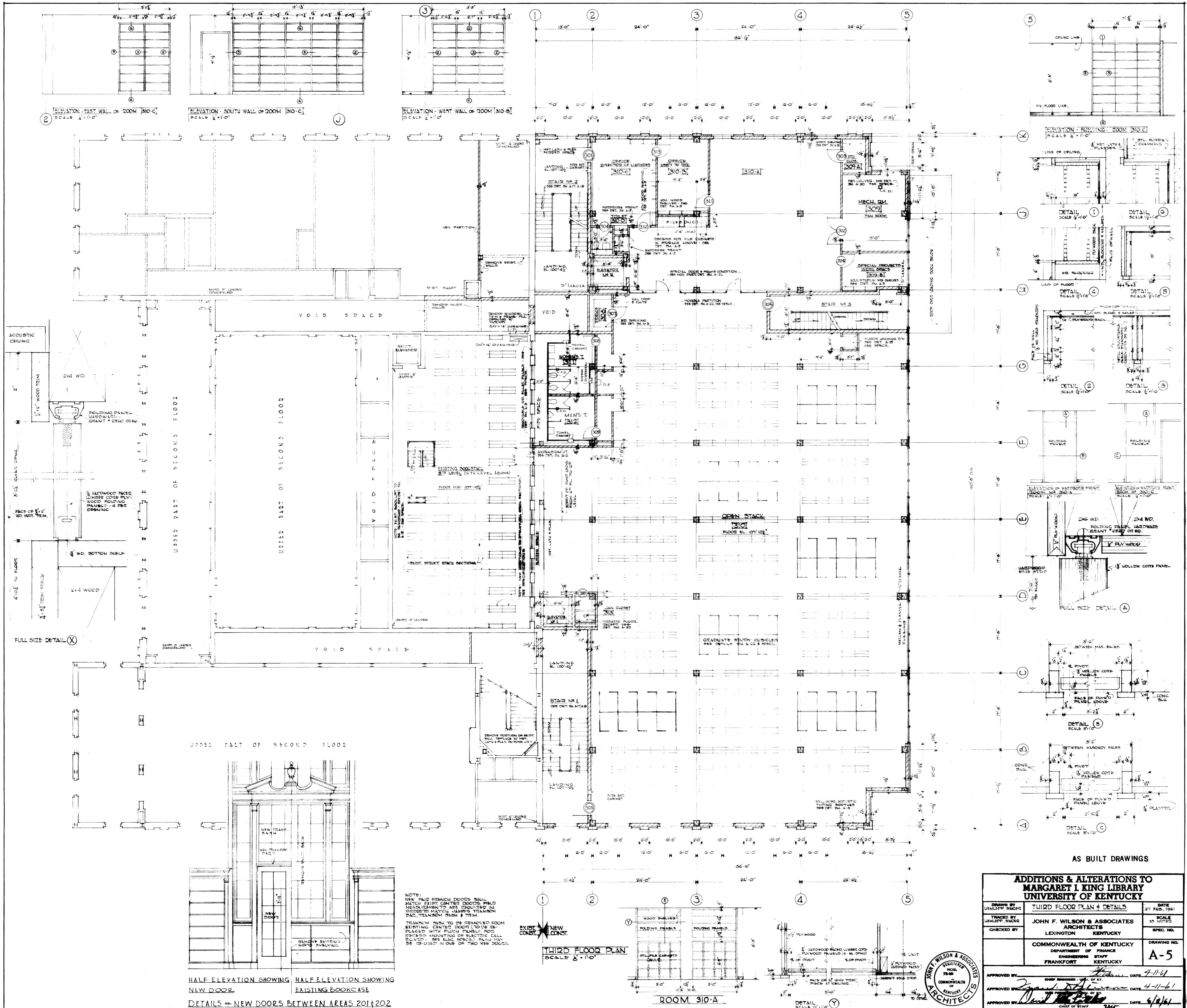

AS BUILT DRAWINGS

ADDITIONS & ALTERATIONS TO MARGARET I KING LIBRARY UNIVERSITY OF KENTUCKY		
DRAWN BY LIMLEPP, SHIGG	THIRD FLOOR PLAN & DETAILS	DATE 27 Feb, 1961
TRACED BY LIMLEPP, SHIGG	JOHN F. WILSON & ASSOCIATES ARCHITECTS LEXINGTON KENTUCKY	SCALE AS NOTED
CHECKED BY	COMMONWEALTH OF KENTUCKY DEPARTMENT OF FINANCE ENGINEERING STAFF FRANKFORT KENTUCKY	SPEC. NO. A-5
APPROVED BY <i>[Signature]</i>	DATE 7-11-61	DRAWING NO.
APPROVED BY <i>[Signature]</i>	DATE 4-11-61	
APPROVED BY <i>[Signature]</i>	DATE 6/2/61	



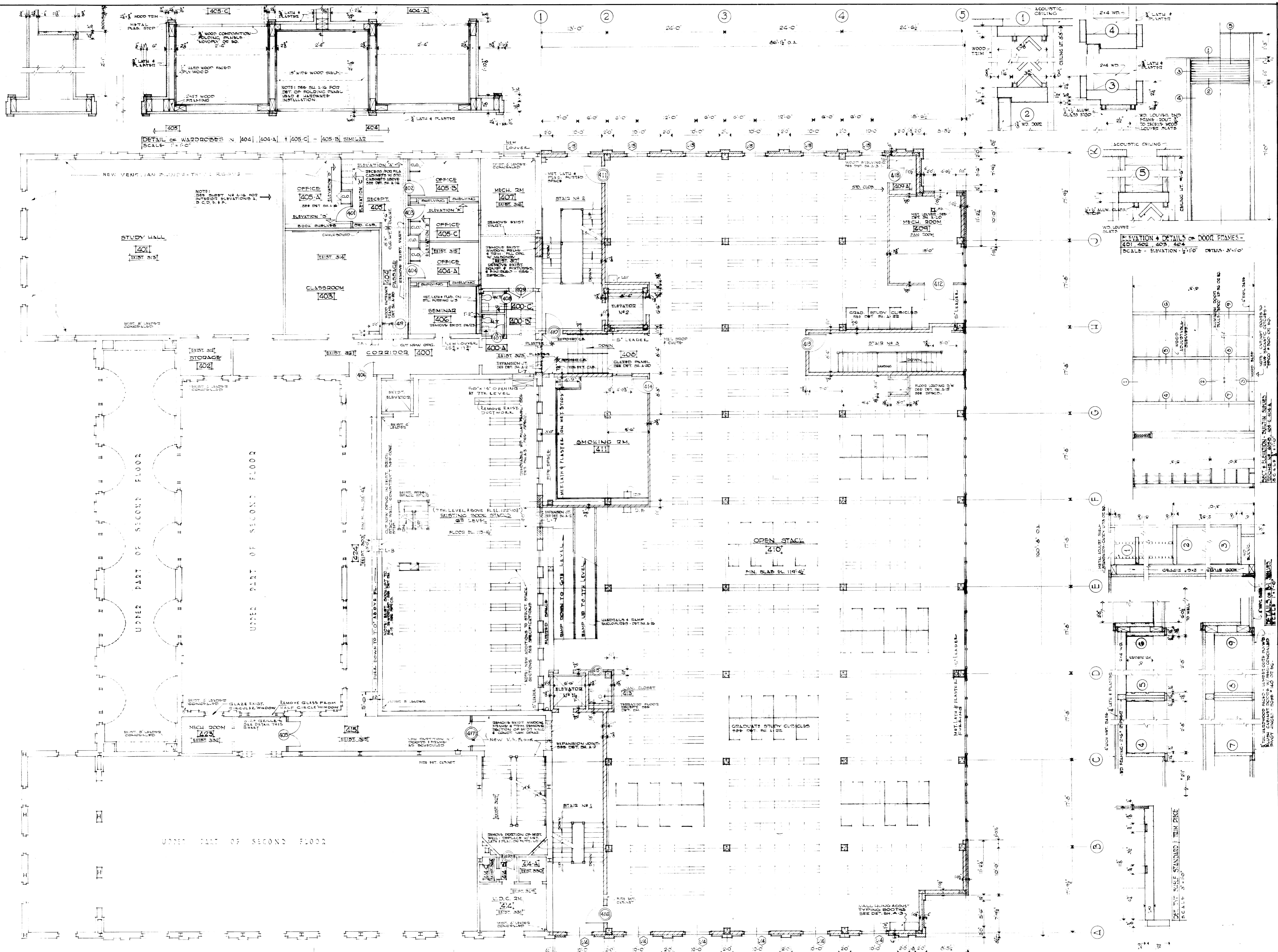

DETAIL OF WARDROBES IN 404, 404-A, 405-C - 405-B SIMILAR
SCALE: 1/4" = 1'-0"

ELEVATION & DETAILS OF DOOR FRAMES -
401, 403, 404, 405, 406, 407, 408, 409, 410, 411, 412
SCALE: ELEVATION 1/4" = 1'-0" DETAILS 3/16" = 1'-0"

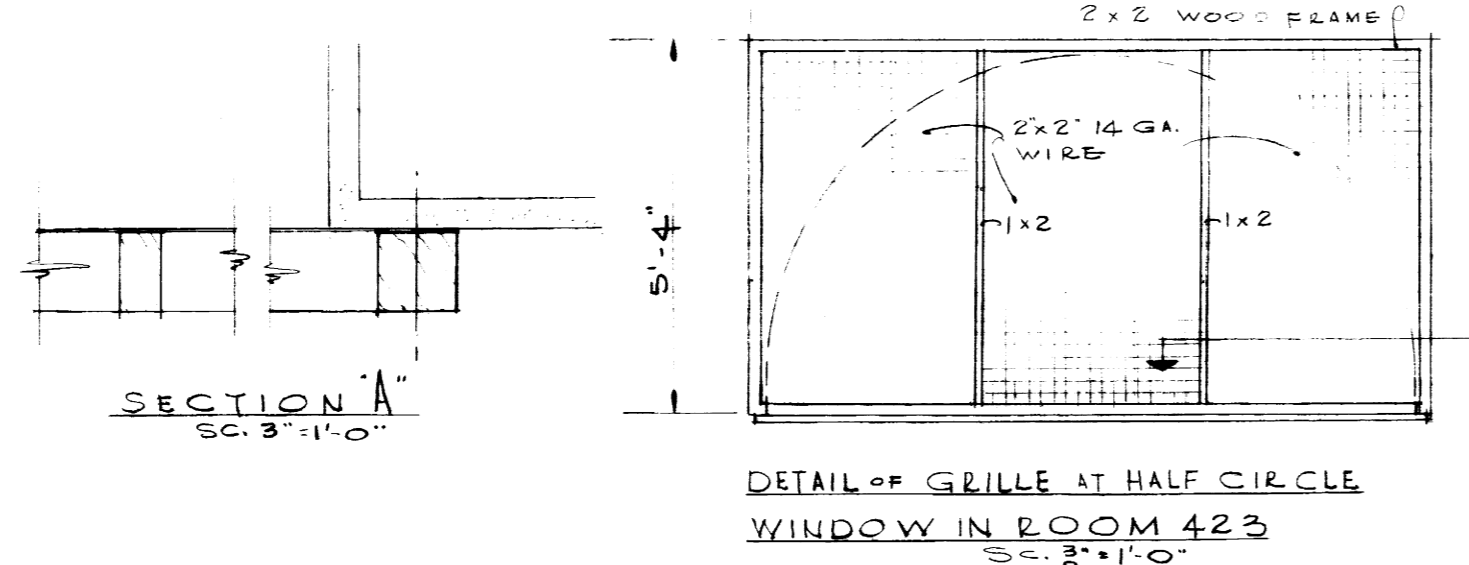

SECTION A
SCALE: 3/16" = 1'-0"

DETAIL OF GRILLE AT HALF CIRCLE WINDOW IN ROOM 423
SCALE: 3/16" = 1'-0"

EXIST. CONST. NEW CONST.

FOURTH FLOOR PLAN
SCALE: 1/8" = 1'-0"

AS BUILT DRAWINGS

ADDITIONS & ALTERATIONS TO MARGARET I KING LIBRARY UNIVERSITY OF KENTUCKY		
DRAWN BY LEWIS P. SINGER	FOURTH FLOOR PLAN & DETAILS	DATE 27 FEB. 1961
TRACED BY LEWIS P. SINGER	JOHN F. WILSON & ASSOCIATES ARCHITECTS LEXINGTON KENTUCKY	SCALE AS NOTED
CHECKED BY	COMMONWEALTH OF KENTUCKY DEPARTMENT OF FINANCE ENGINEERING STAFF FRANKFORT KENTUCKY	SPEC. NO. A-6
APPROVED BY <i>[Signature]</i>	DATE 4-11-61	
APPROVED BY <i>[Signature]</i>	DATE 4-11-61	
APPROVED BY <i>[Signature]</i>	DATE 4/11/61	

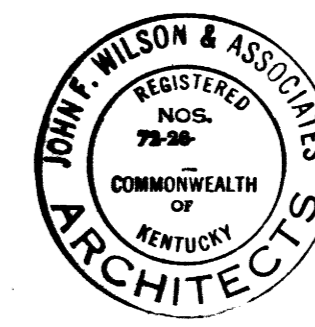

U-1689

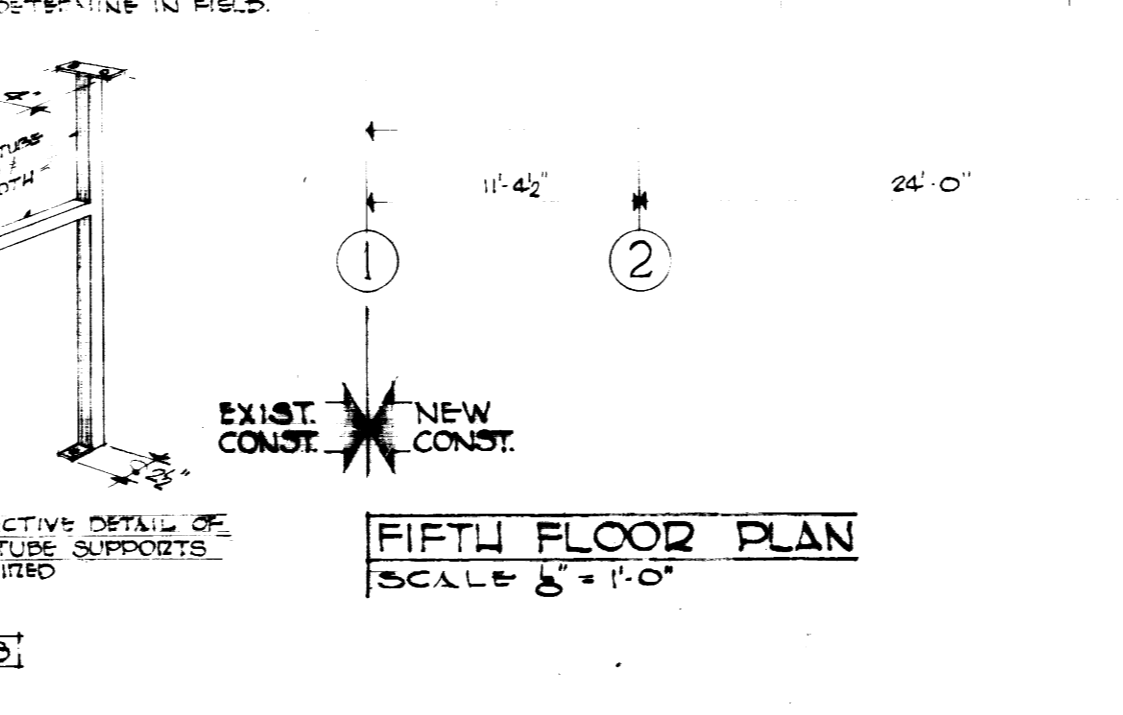
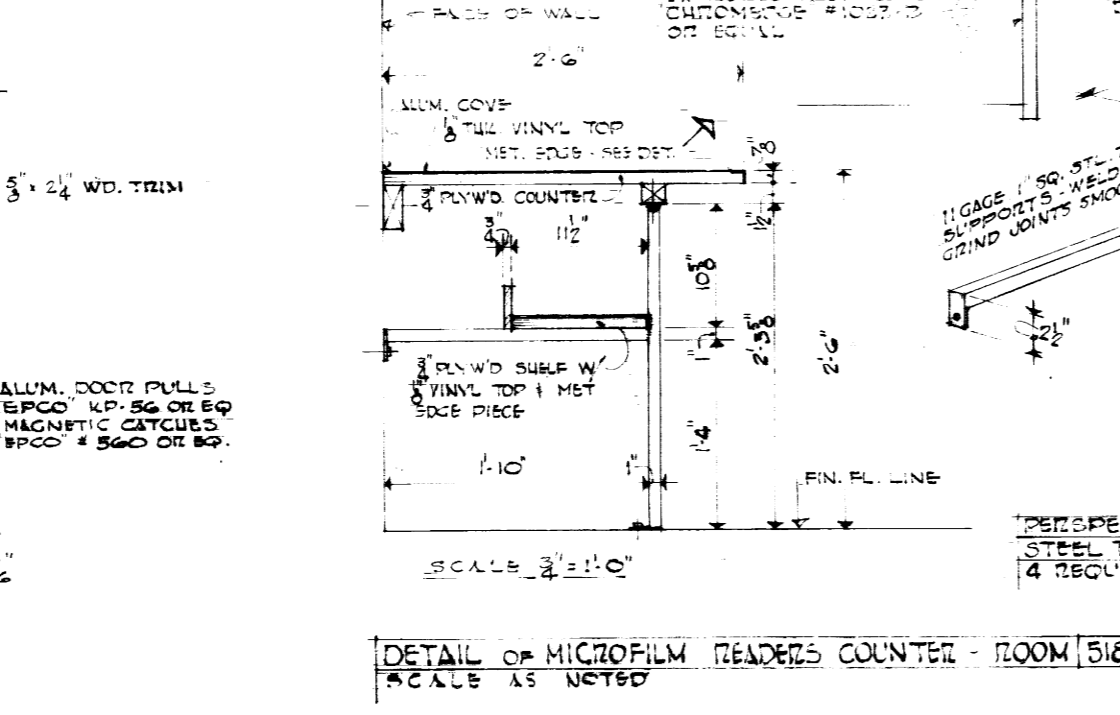
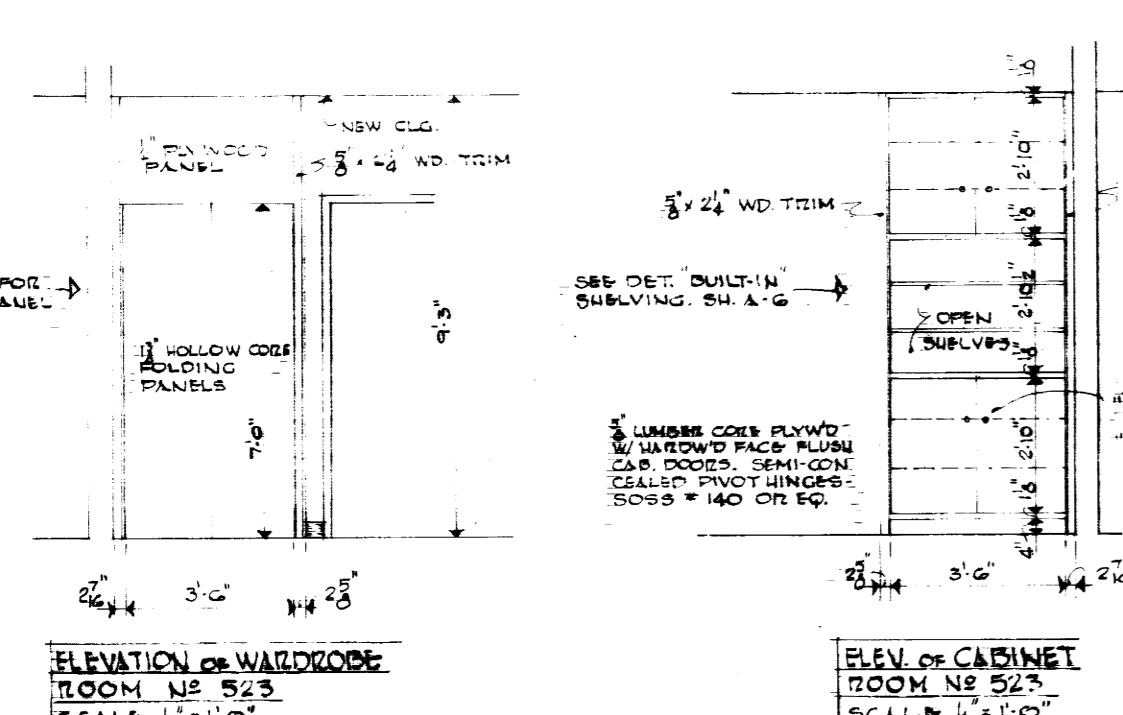
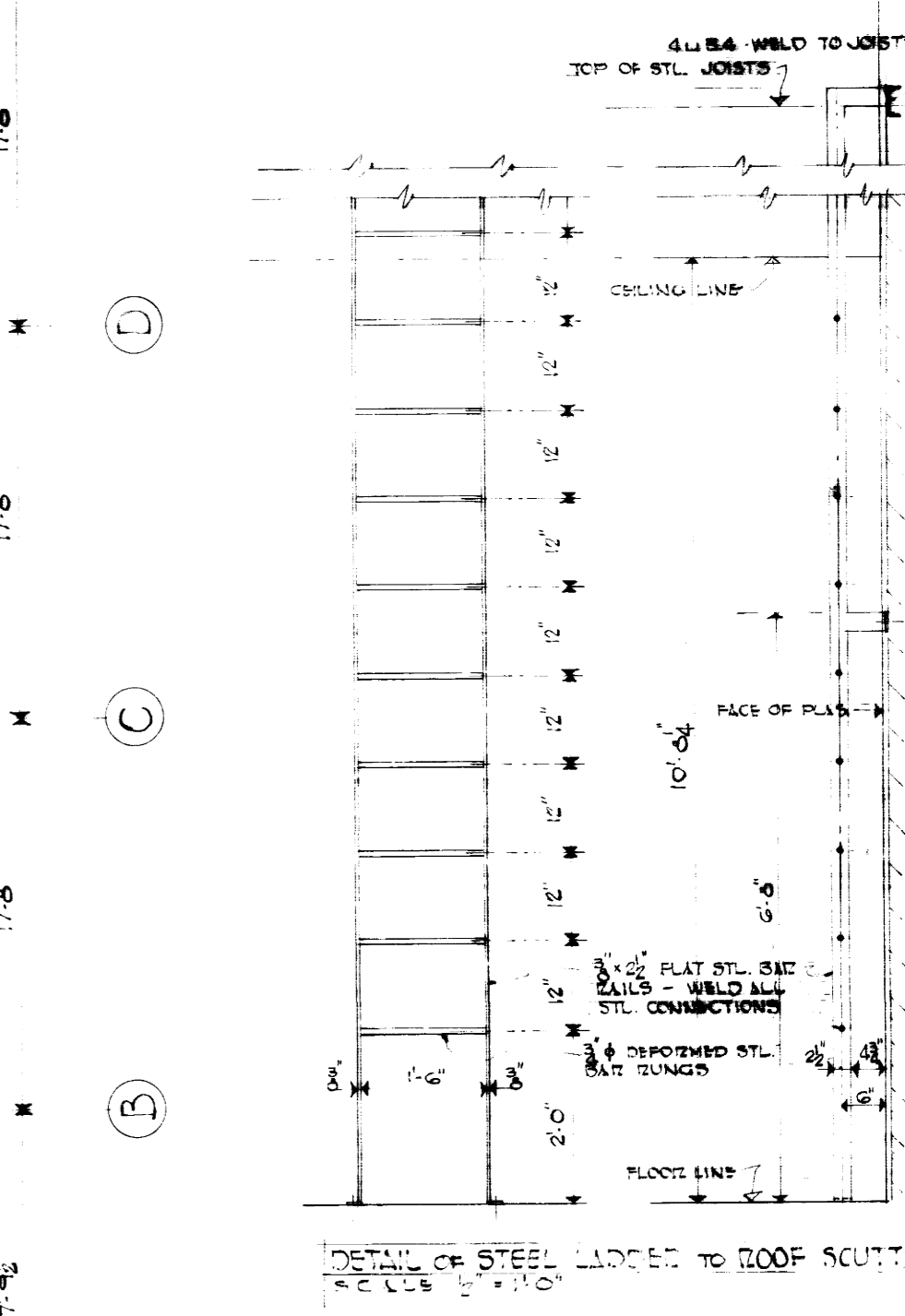
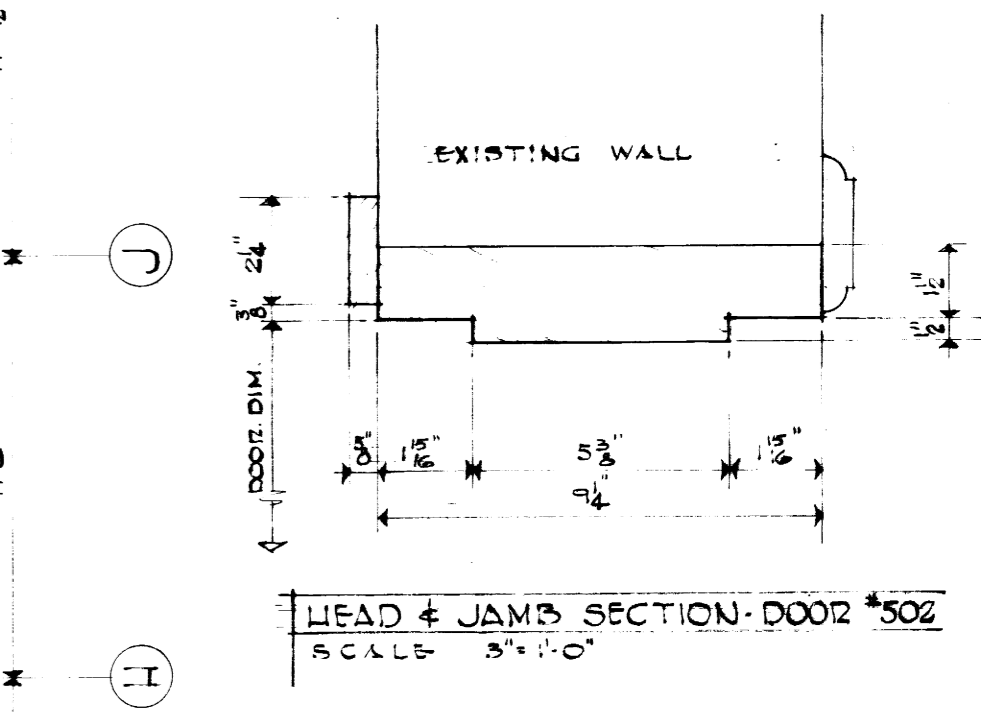
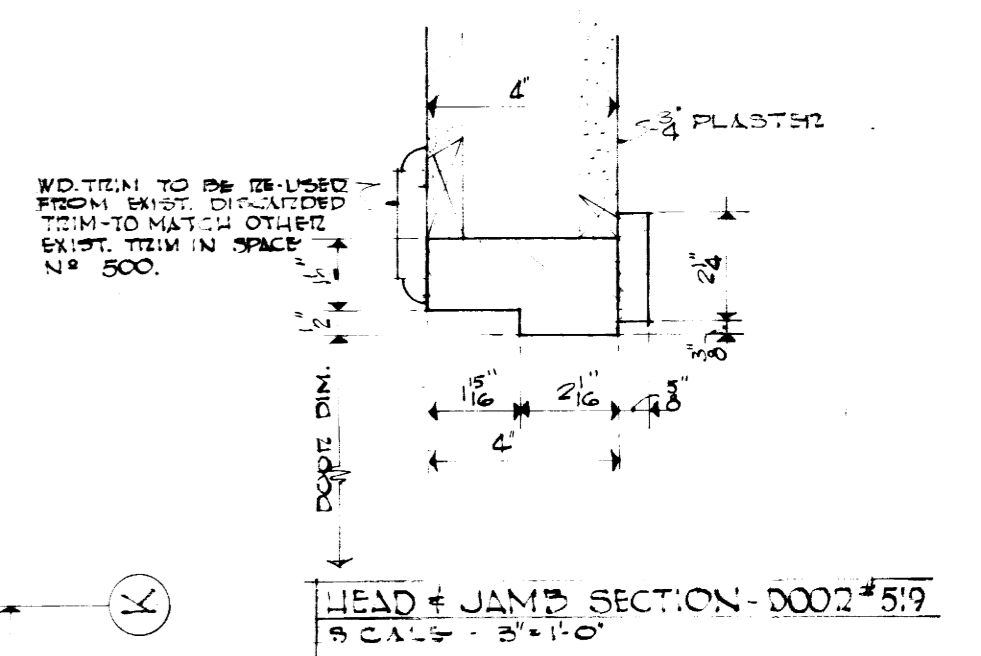
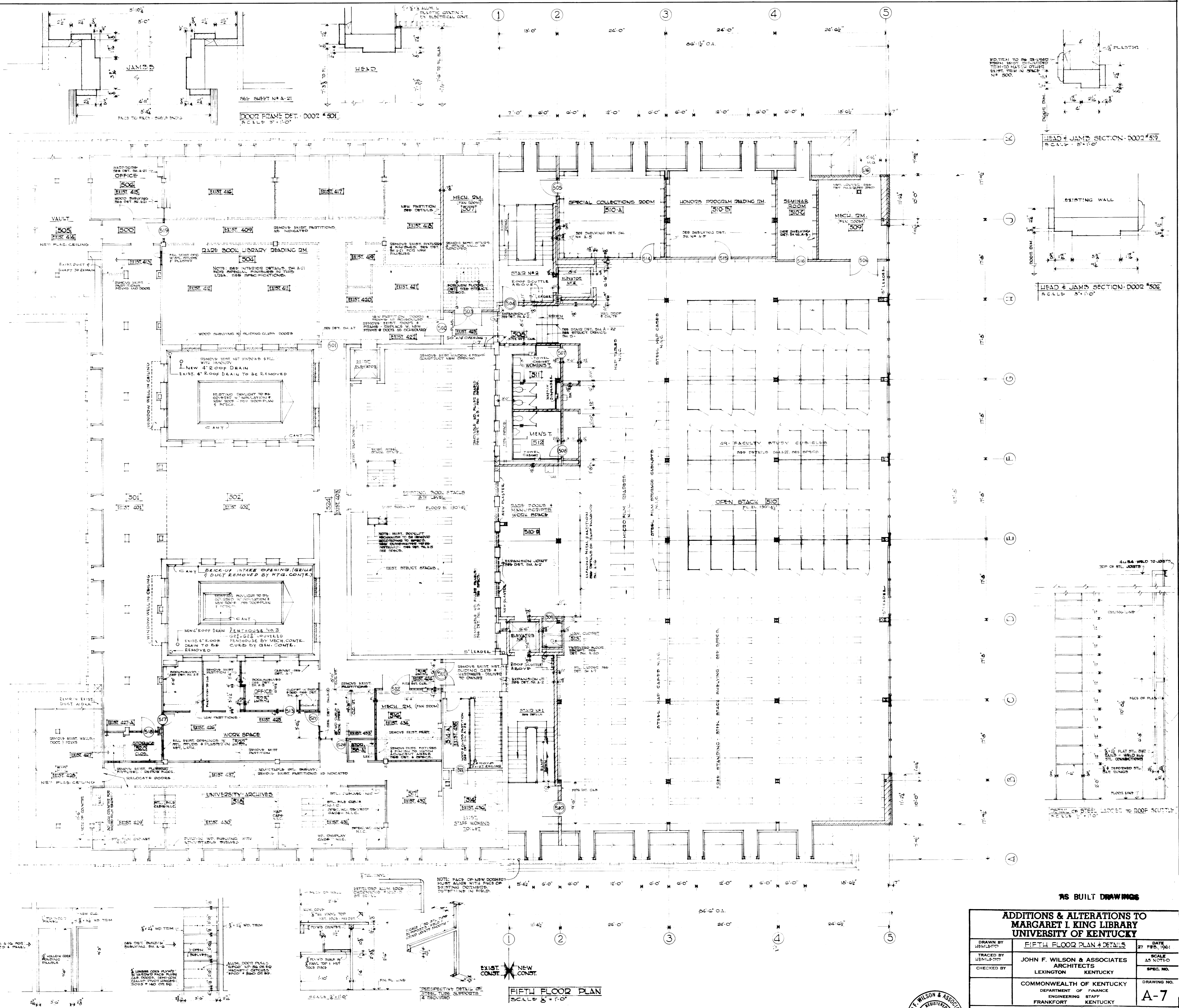

FIFTH FLOOR PLAN
SCALE 3/8"=1'-0"

AS BUILT DRAWINGS

ADDITIONS & ALTERATIONS TO MARGARET I. KING LIBRARY UNIVERSITY OF KENTUCKY		
DRAWN BY	FIFTH FLOOR PLAN & DETAILS	DATE 27 FEB, 1961
TRACED BY	JOHN F. WILSON & ASSOCIATES ARCHITECTS	SCALE AS NOTED
CHECKED BY	LEXINGTON KENTUCKY	SPEC. NO.
COMMONWEALTH OF KENTUCKY DEPARTMENT OF FINANCE ENGINEERING STAFF FRANKFORT KENTUCKY		DRAWING NO. A-7
APPROVED BY	DATE 4-11-61	
APPROVED BY	DATE 4-11-61	
APPROVED BY	DATE 4/12/61	

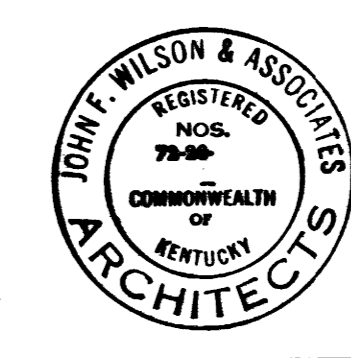

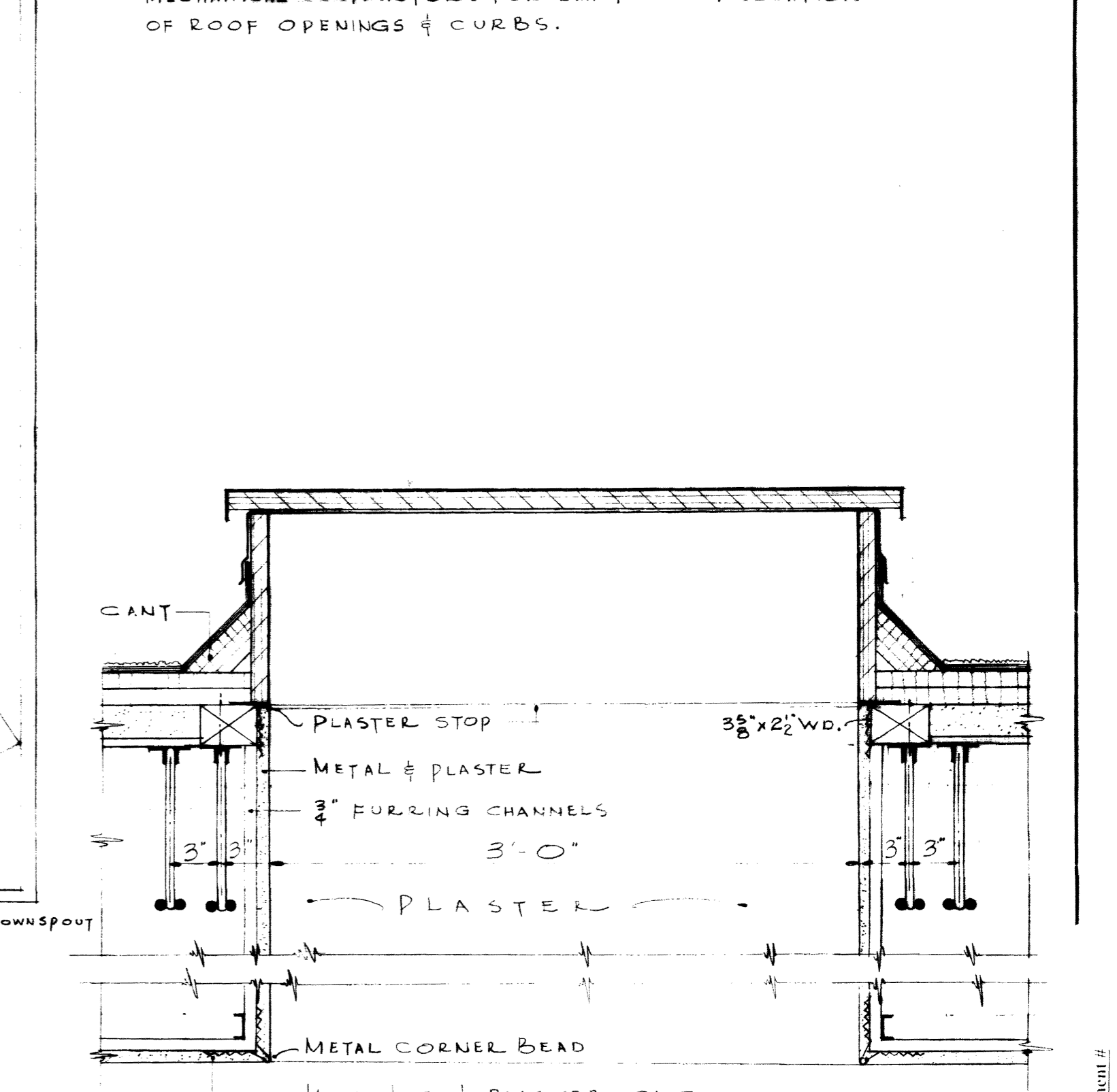
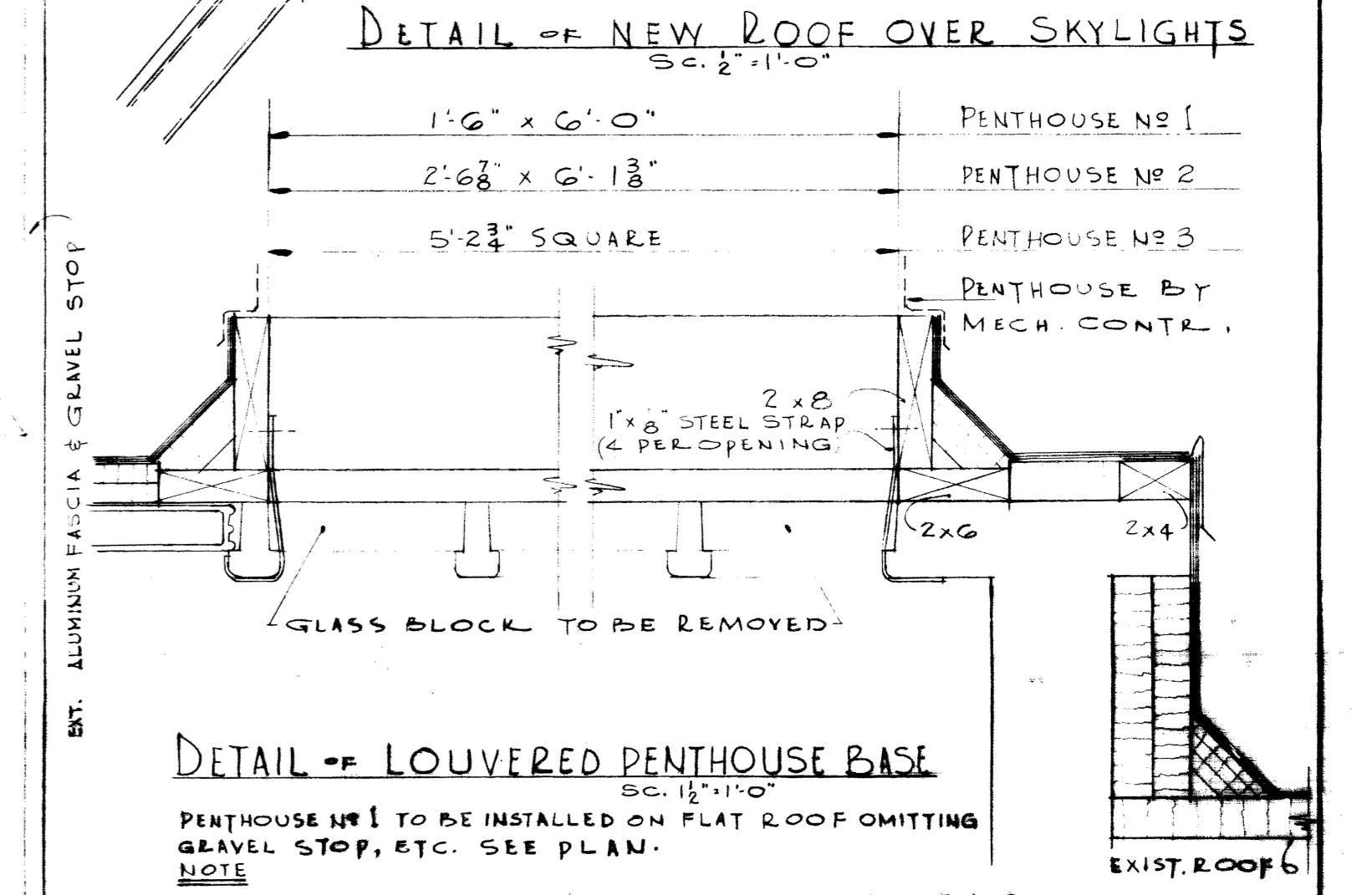
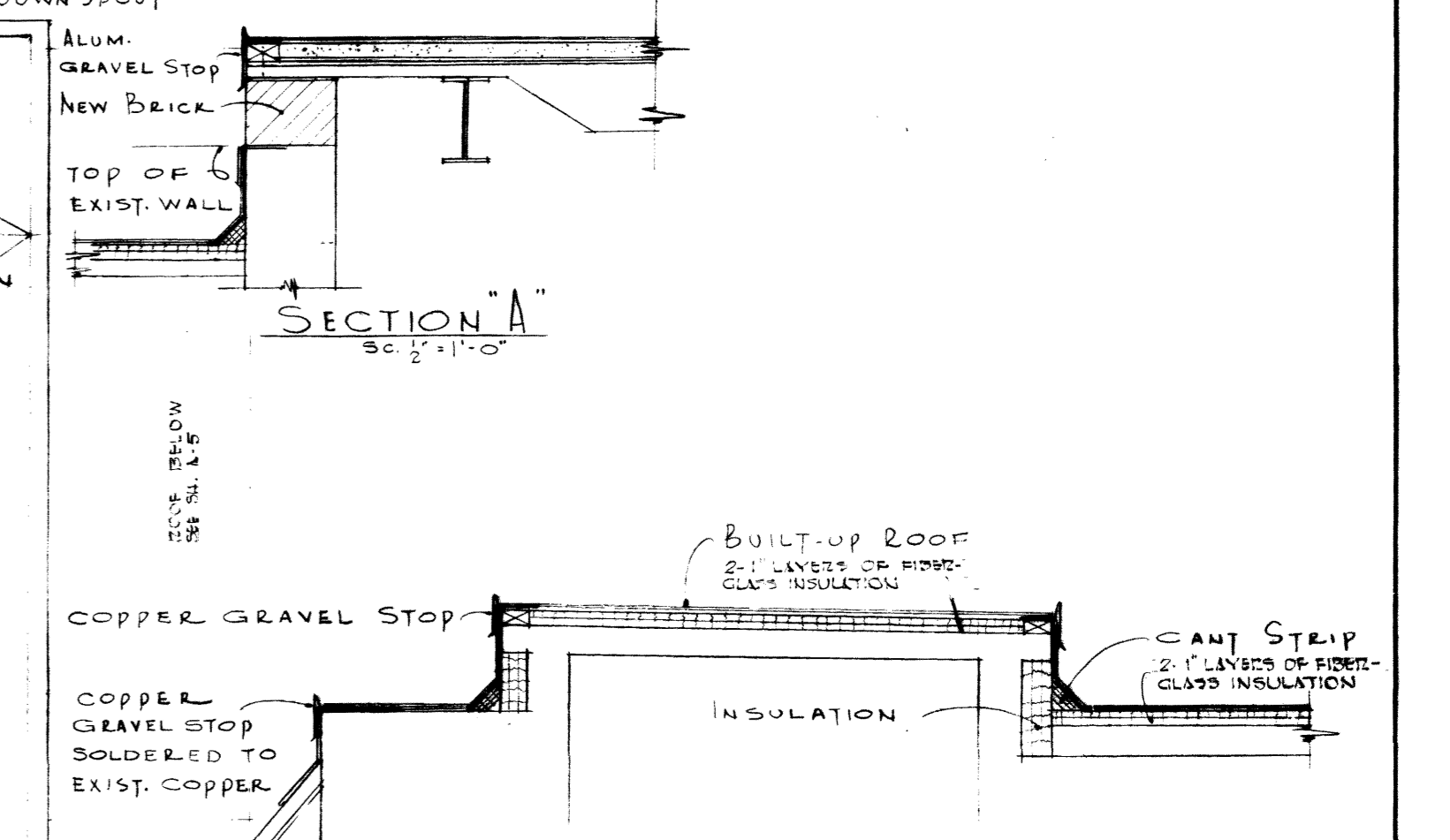
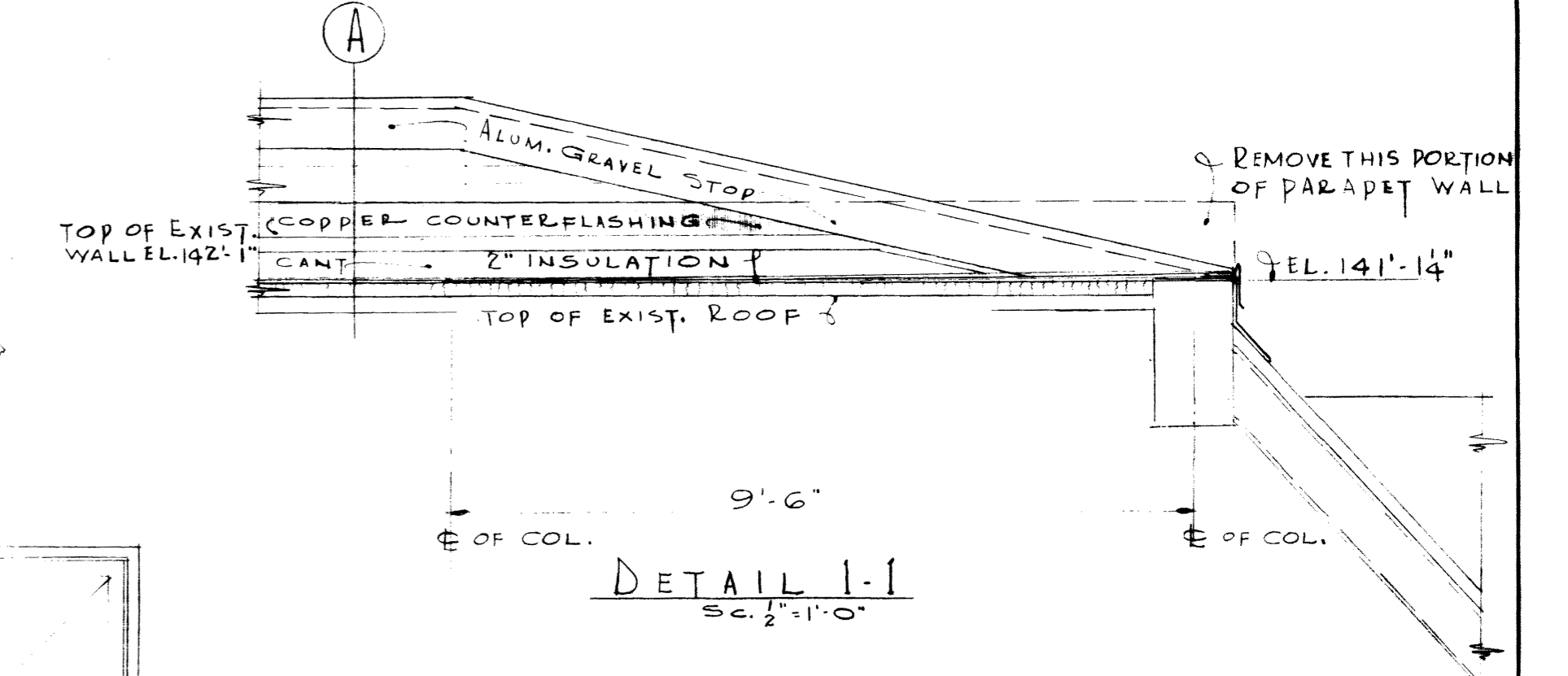
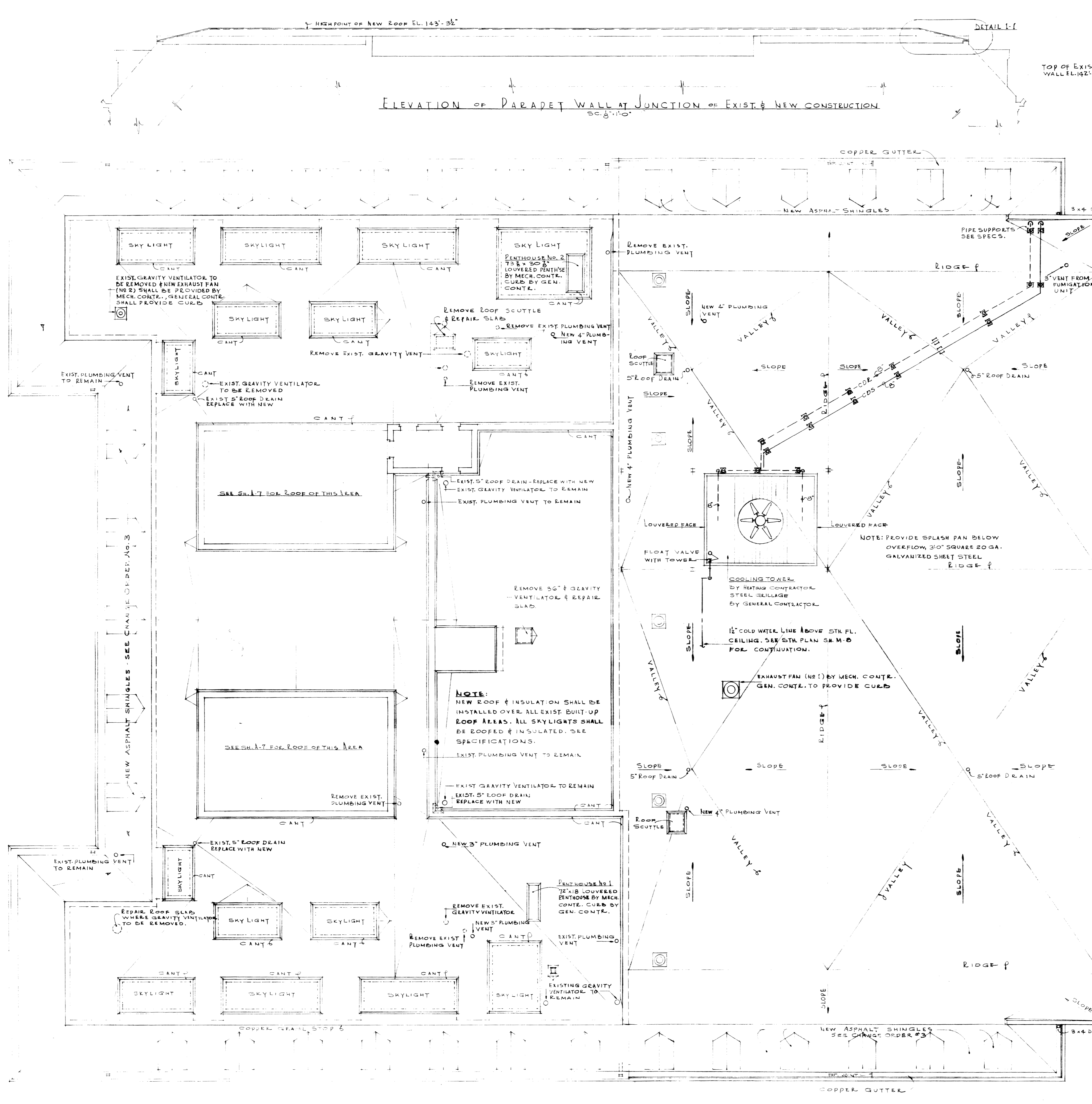

SECTION THRU ROOF SCUTTLE
SC. 1 1/2" x 11" 0"

AS BUILT DRAWINGS



ADDITIONS & ALTERATIONS TO MARGARET I. KING LIBRARY UNIVERSITY OF KENTUCKY		
DRAWN BY LACAN RINCEZ	ROOF PLAN & DETAILS	DATE 27 FEB. 1961
TRACED BY SINGOR	JOHN F. WILSON & ASSOCIATES ARCHITECTS	SCALE AS NOTED
CHECKED BY	LEXINGTON KENTUCKY	SPEC. NO.
COMMONWEALTH OF KENTUCKY DEPARTMENT OF FINANCE ENGINEERING STAFF FRANKFORT KENTUCKY		DRAWING NO. A-8
APPROVED BY	DATE 1-11-61	
APPROVED BY	DATE 11-16-61	
APPROVED BY	DATE 6/2/61	

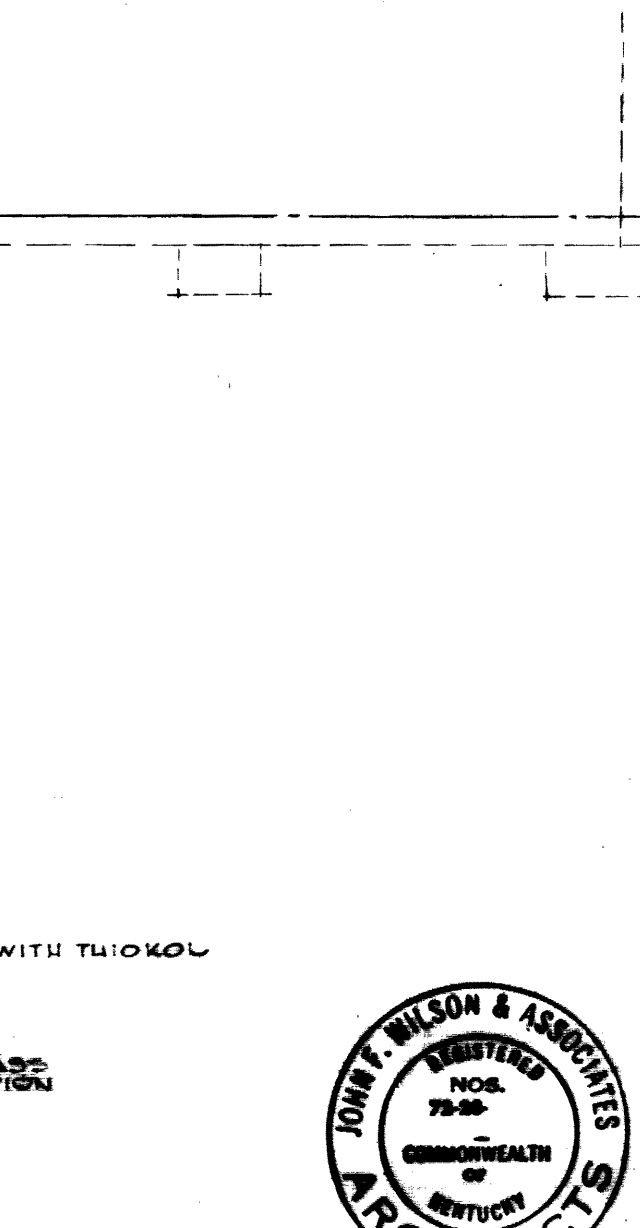
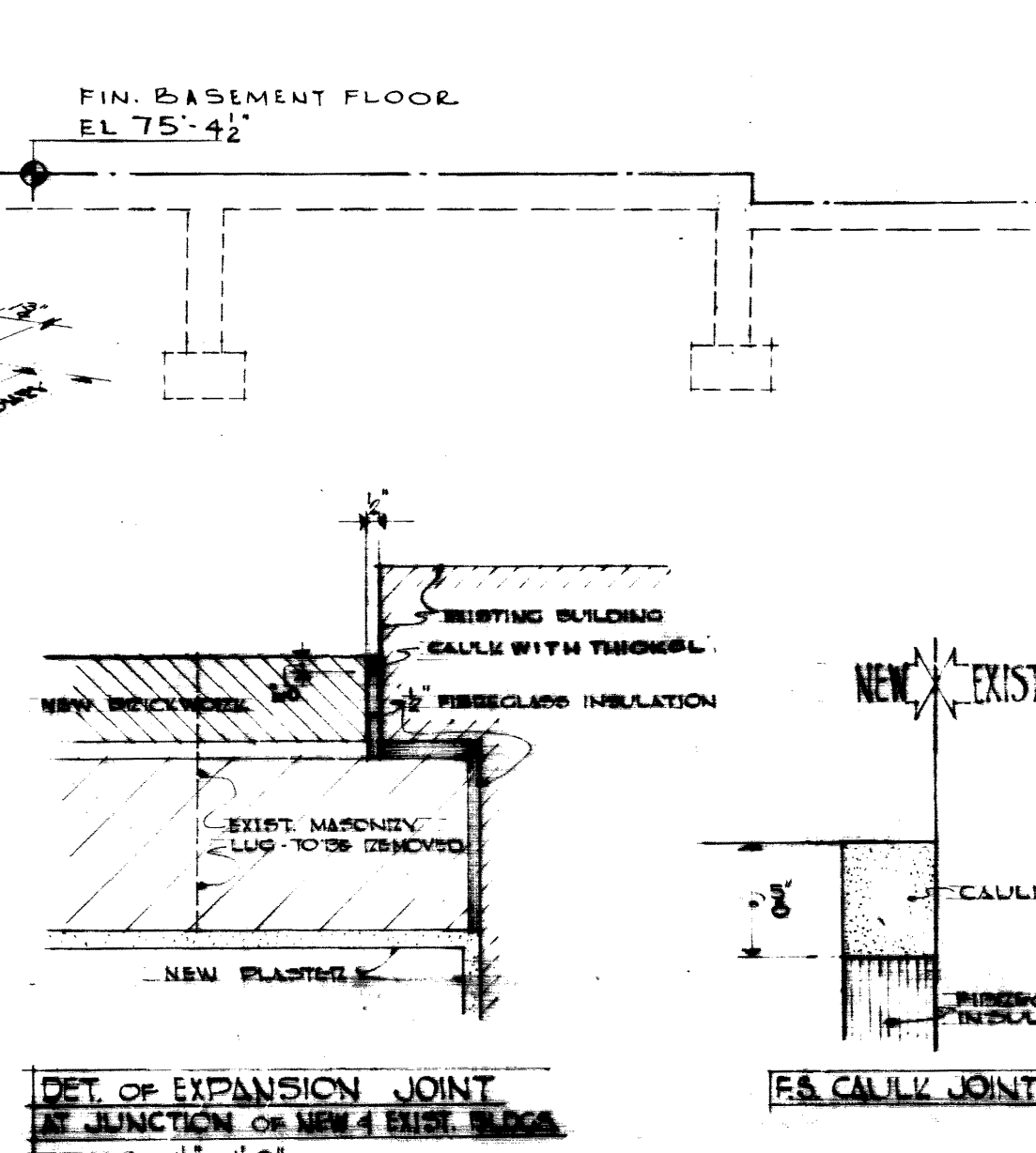
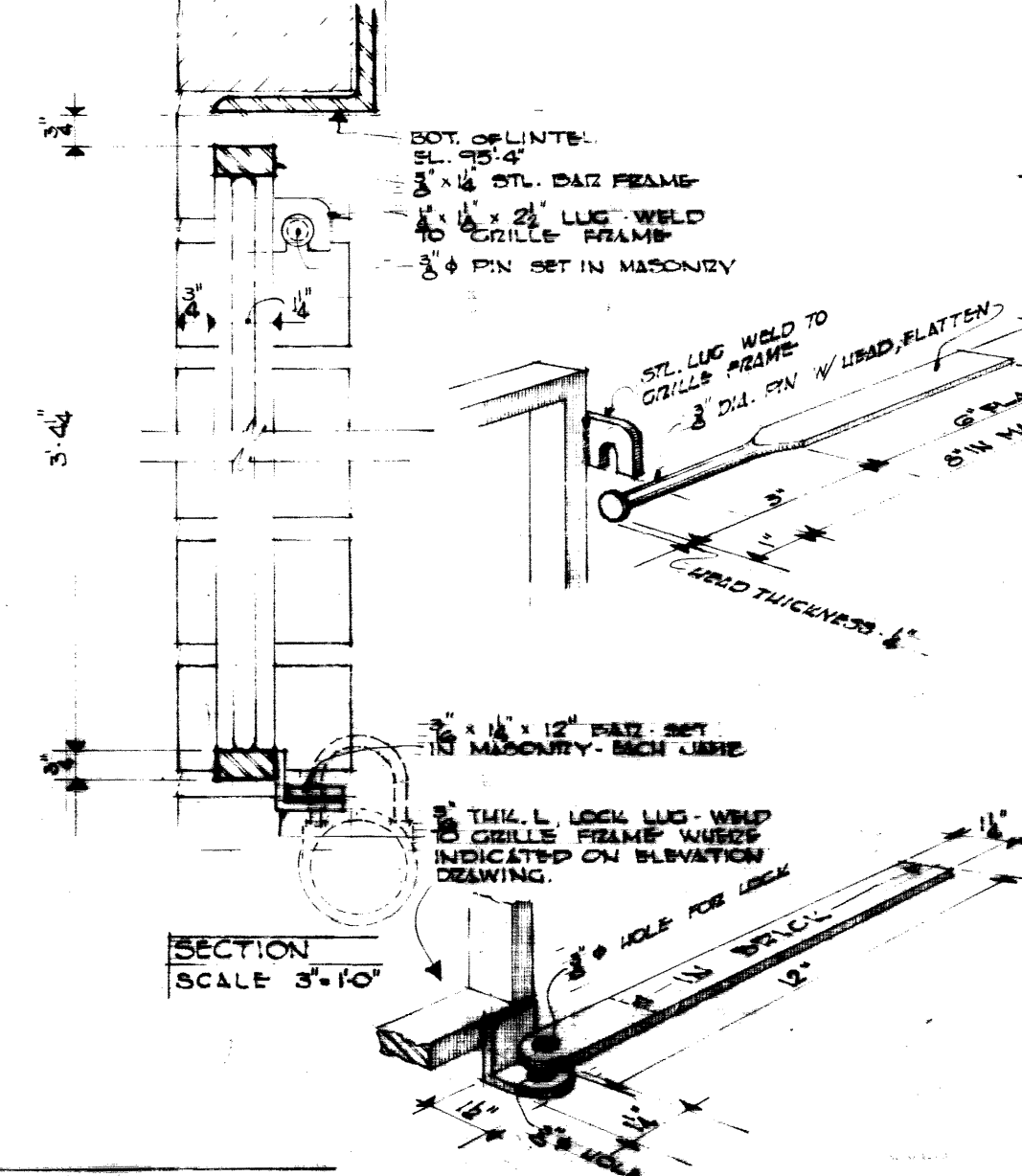
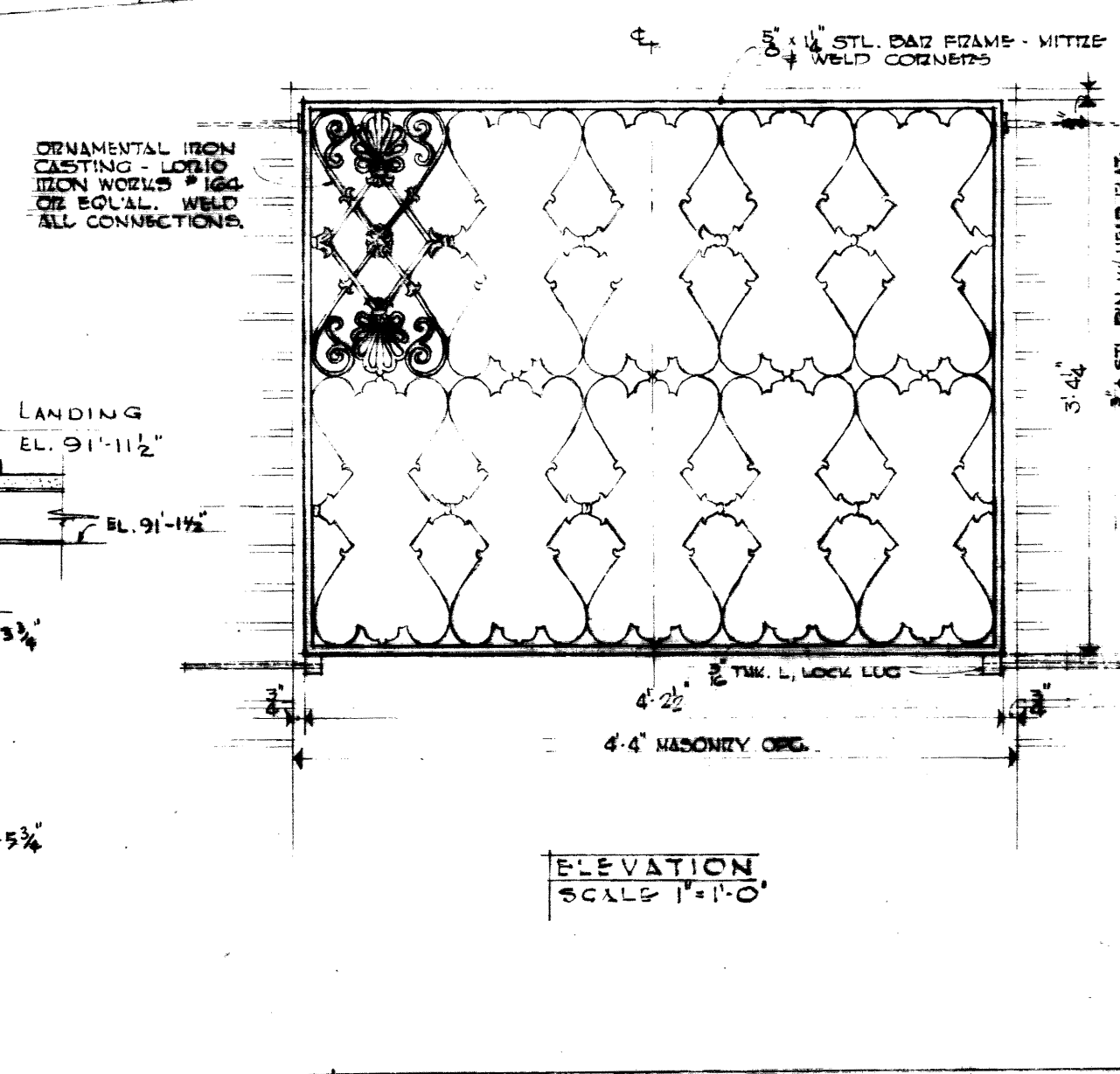
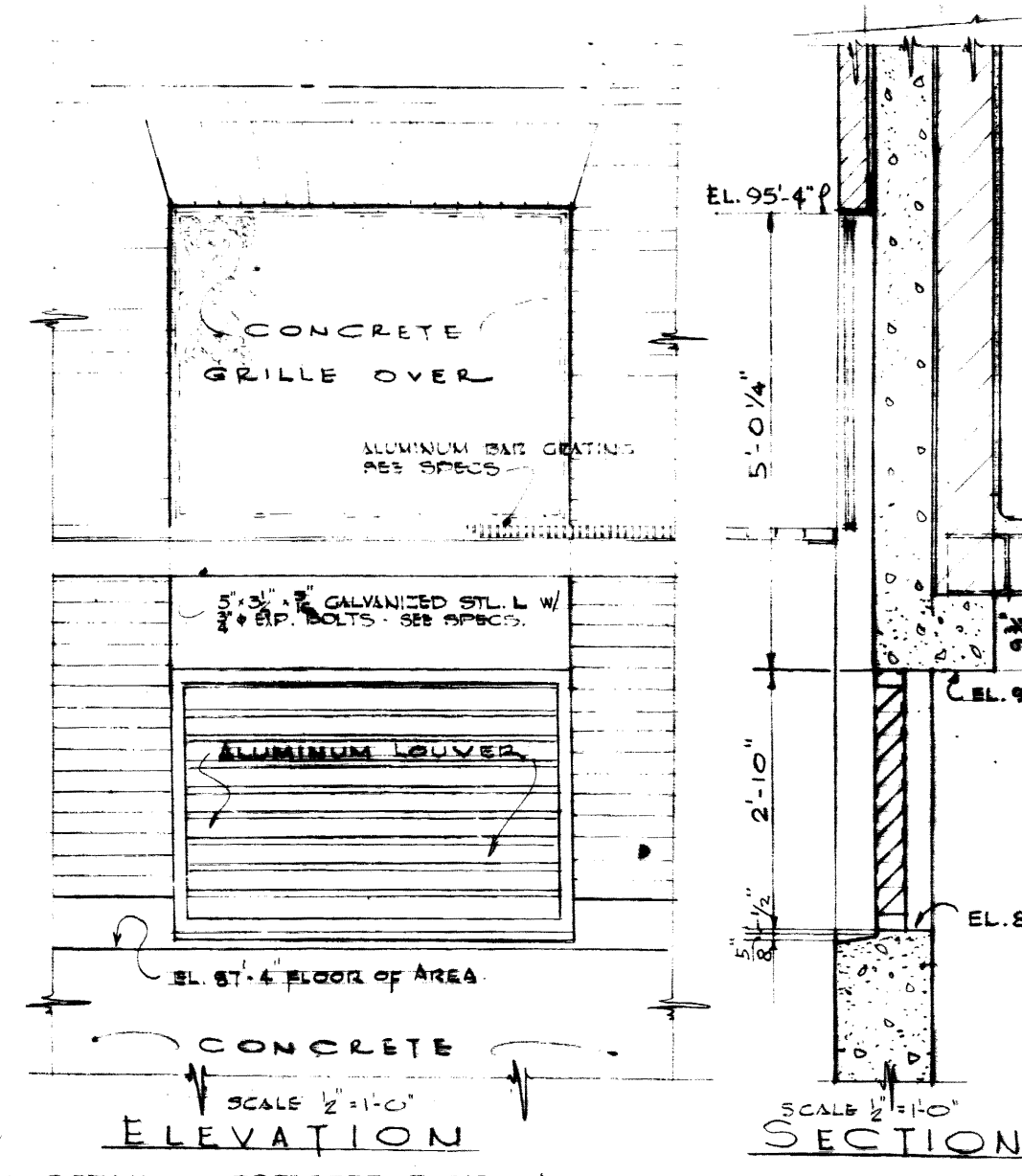
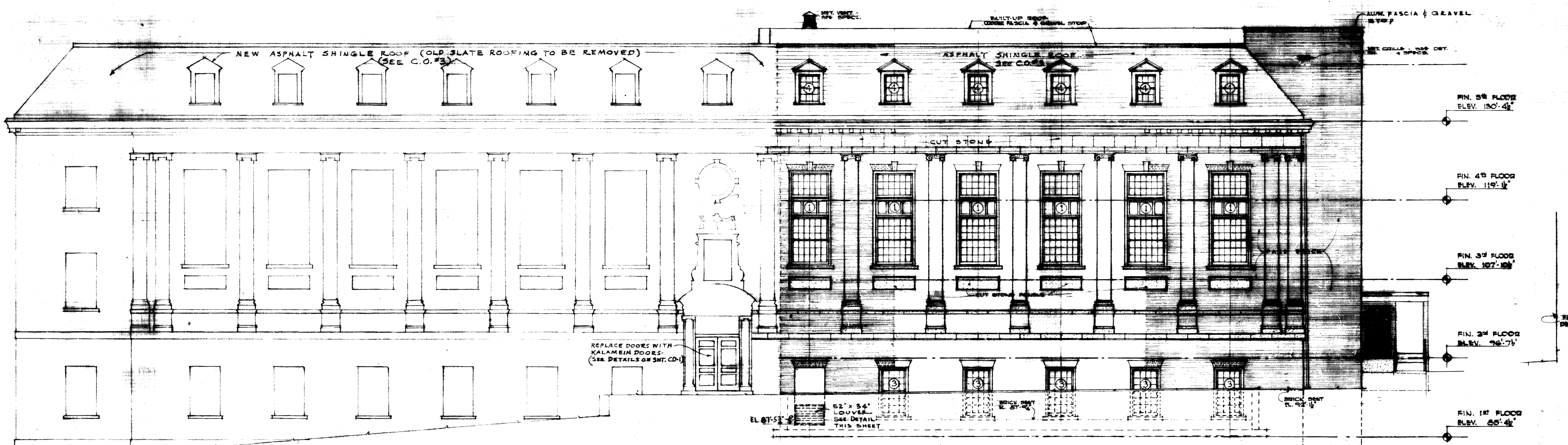
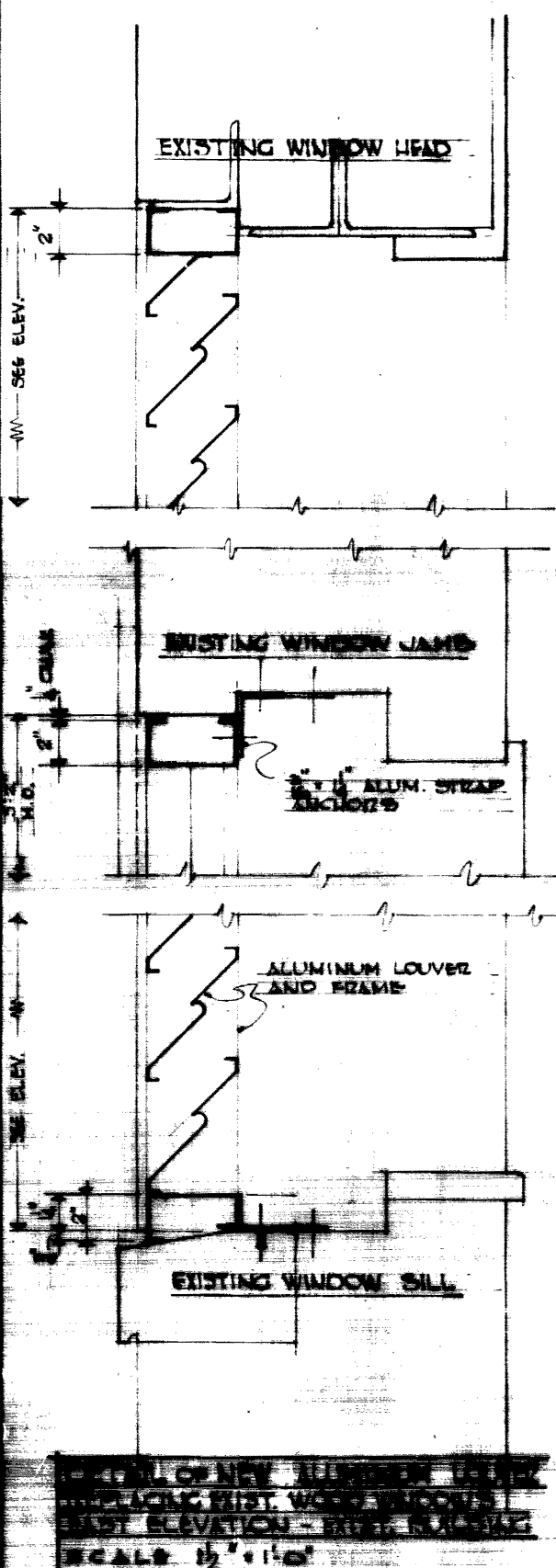
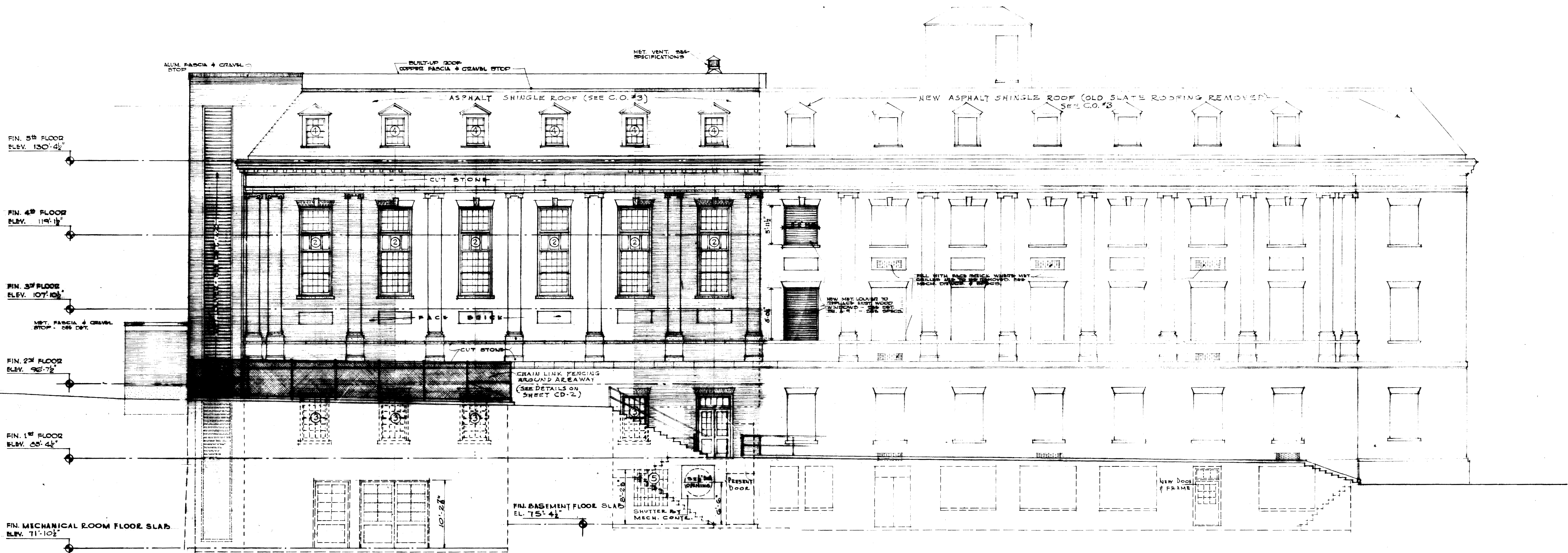

AS BUILT DRAWINGS

ADDITIONS & ALTERATIONS TO MARGARET I. KING LIBRARY UNIVERSITY OF KENTUCKY	
EAST & WEST ELEVATIONS - DETAILS	DATE: 27 FEB, 1961
DRAWN BY: JOHN F. WILSON & ASSOCIATES ARCHITECTS LEXINGTON, KENTUCKY	SCALE: AS NOTED
COMMONWEALTH OF KENTUCKY DEPARTMENT OF FINANCE BUSINESS STAFF	DRAWING NO. A-9
APPROVED BY: <i>[Signature]</i> DATE: 2-11-61 APPROVED BY: <i>[Signature]</i> DATE: 2-11-61 APPROVED BY: <i>[Signature]</i> DATE: 2-11-61	

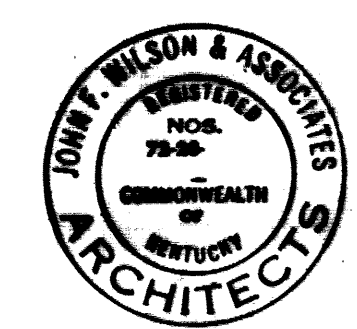

U-1612

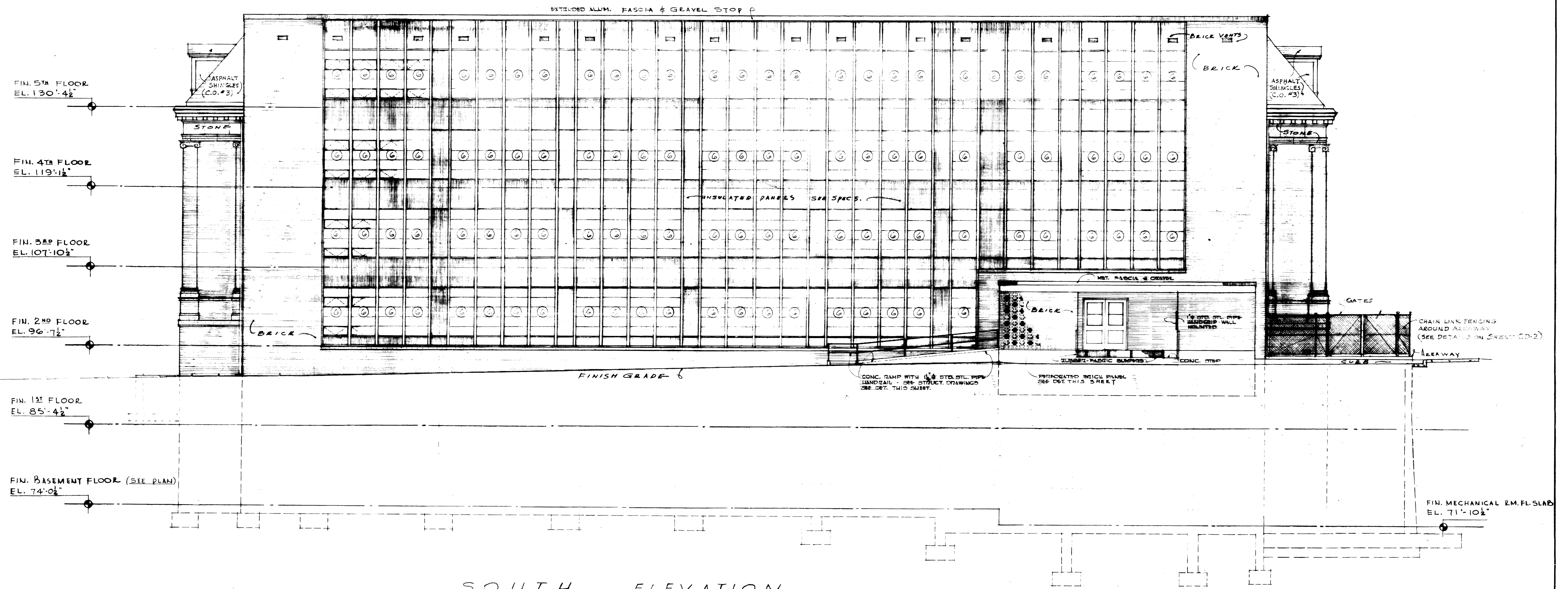

SOUTH ELEVATION
SCALE 3/8" = 1'-0"

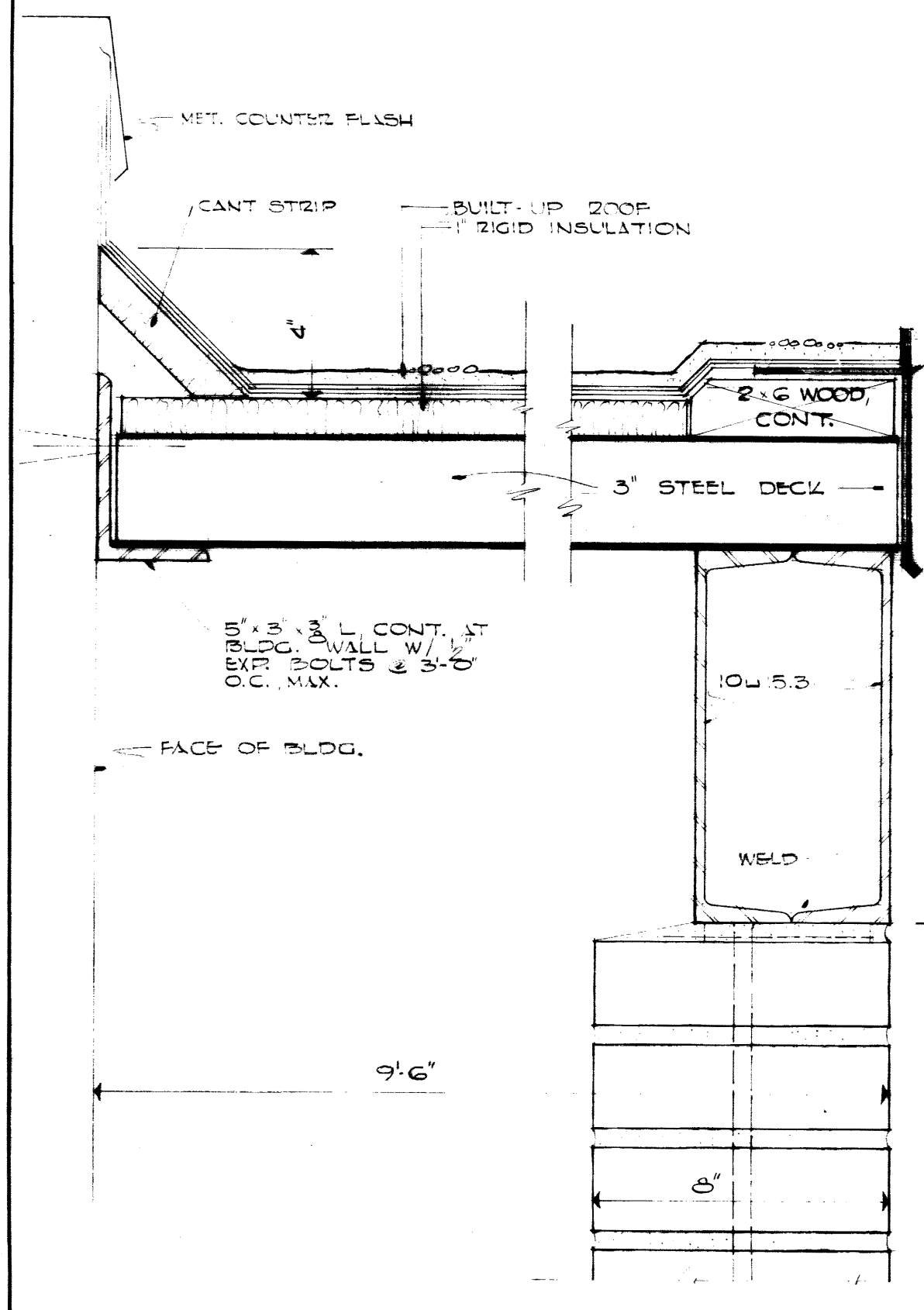

SECTION THRU ROOF DECK AT PERFORATED BRICK WALL
SCALE 3/8" = 1'-0"

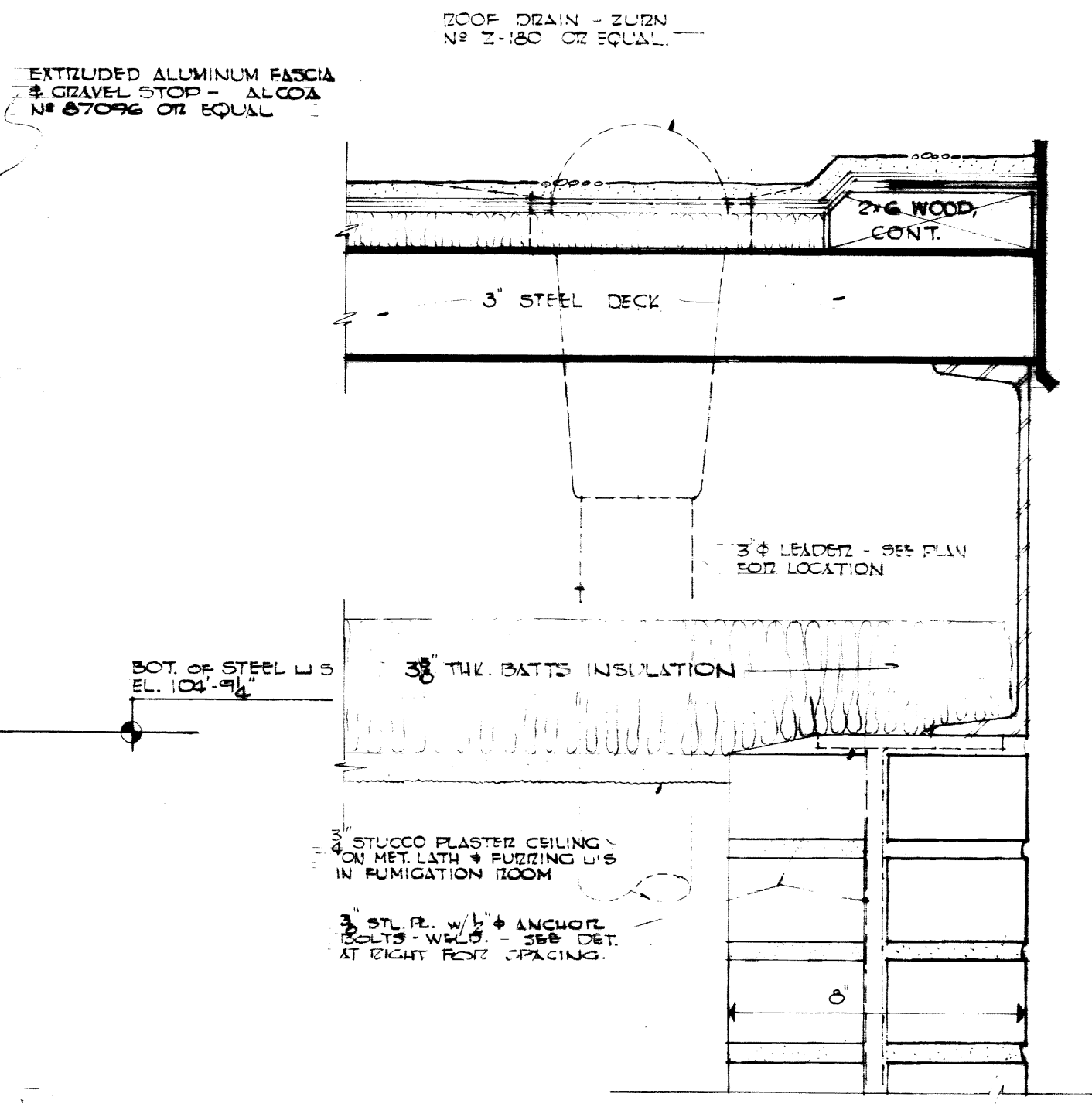

DETAIL OF STEEL W/ FASCIA AT PUNIGATION ROOM
SCALE 3/8" = 1'-0"

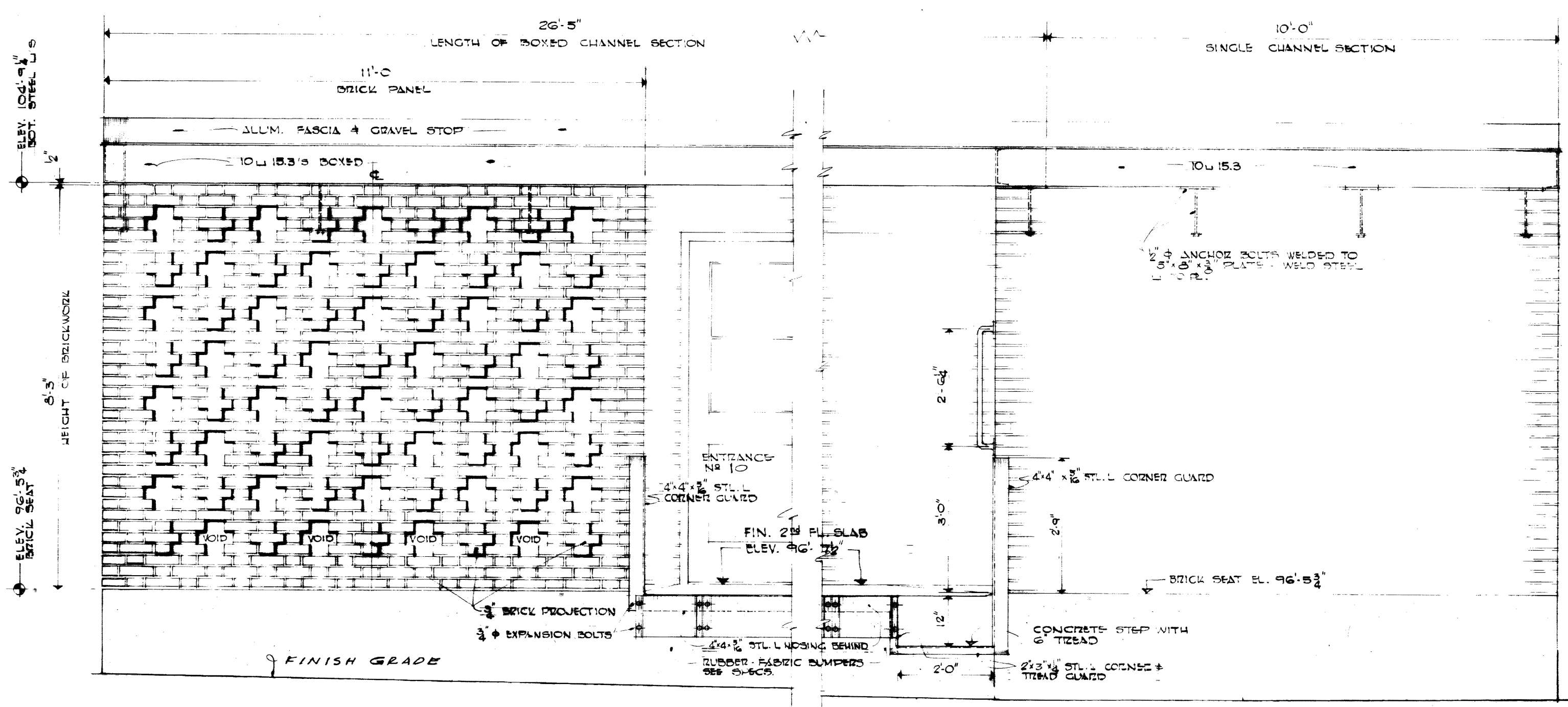

DETAIL OF BRICKWORK AT LOADING DOCK SHOWING STEEL CHANNEL FASCIA DETAILS & DOCK BUMPER
SCALE 1/4" = 1'-0"

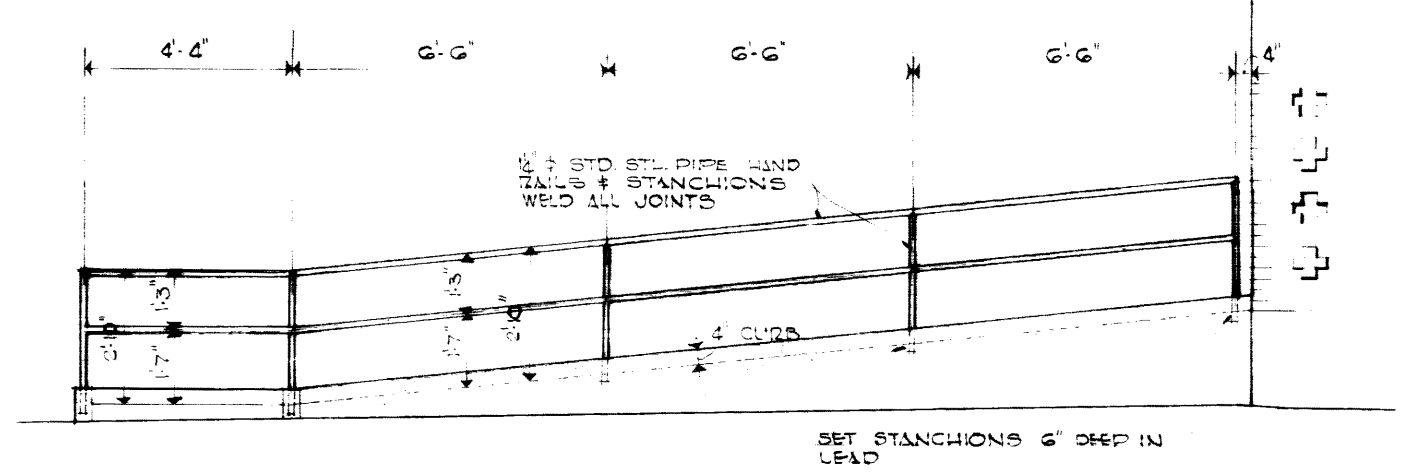

DETAIL OF EXTERIOR RAMP HANDRAIL (SEE STRUCTURAL DRAWINGS)
SCALE 2" = 1'-0"

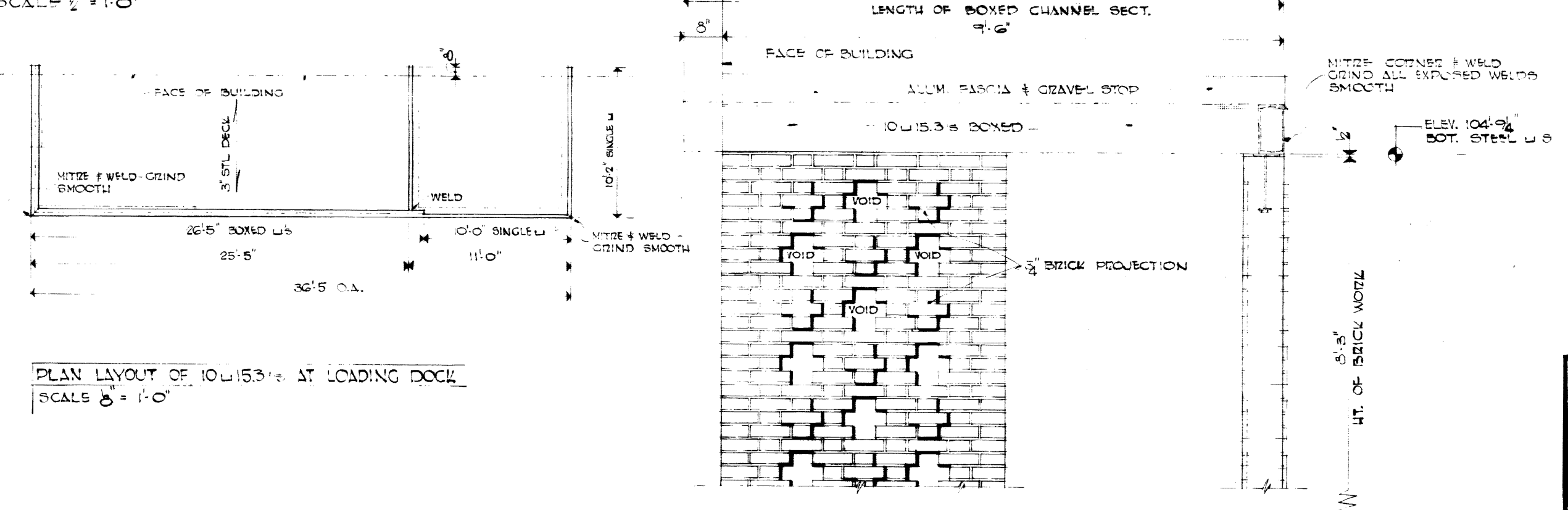

PLAN LAYOUT OF 10x15 1/2\"/>

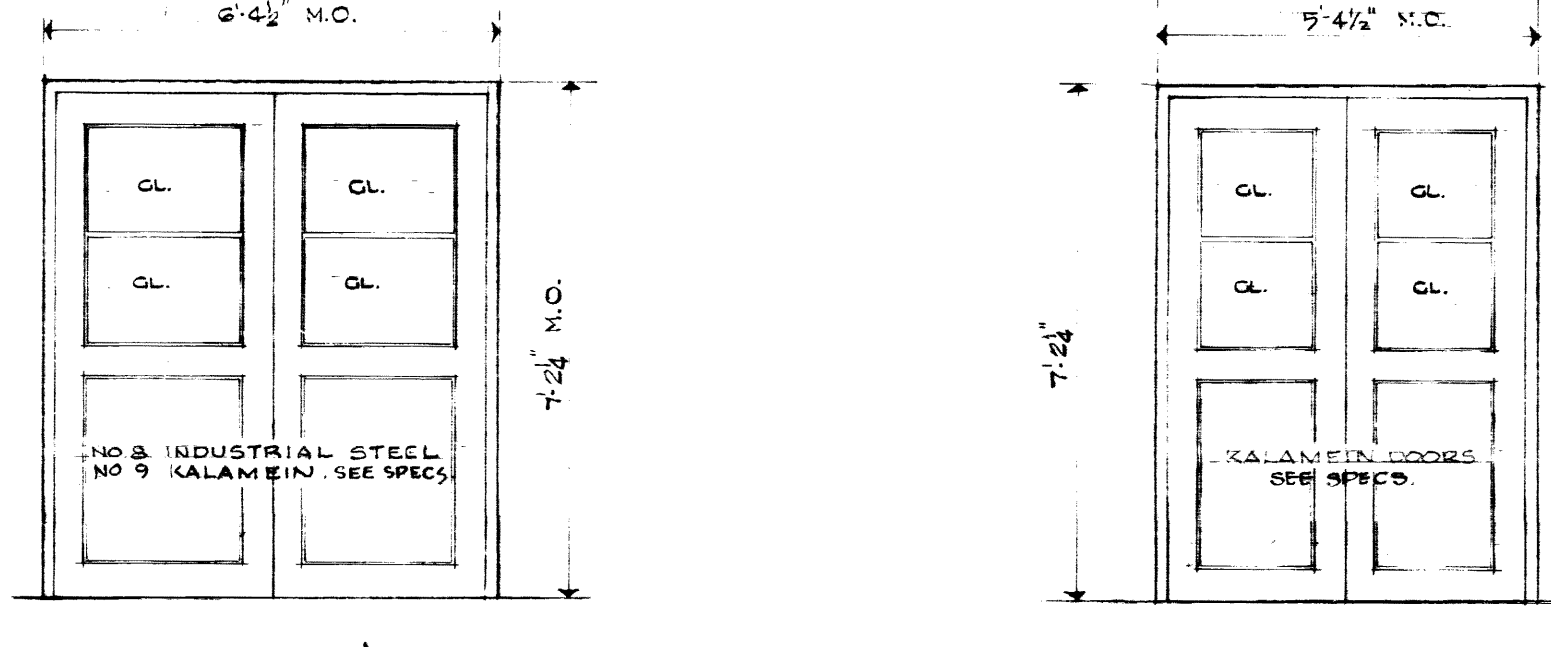

ENTRANCES NO 8 & 9 ENTRANCE NO 10

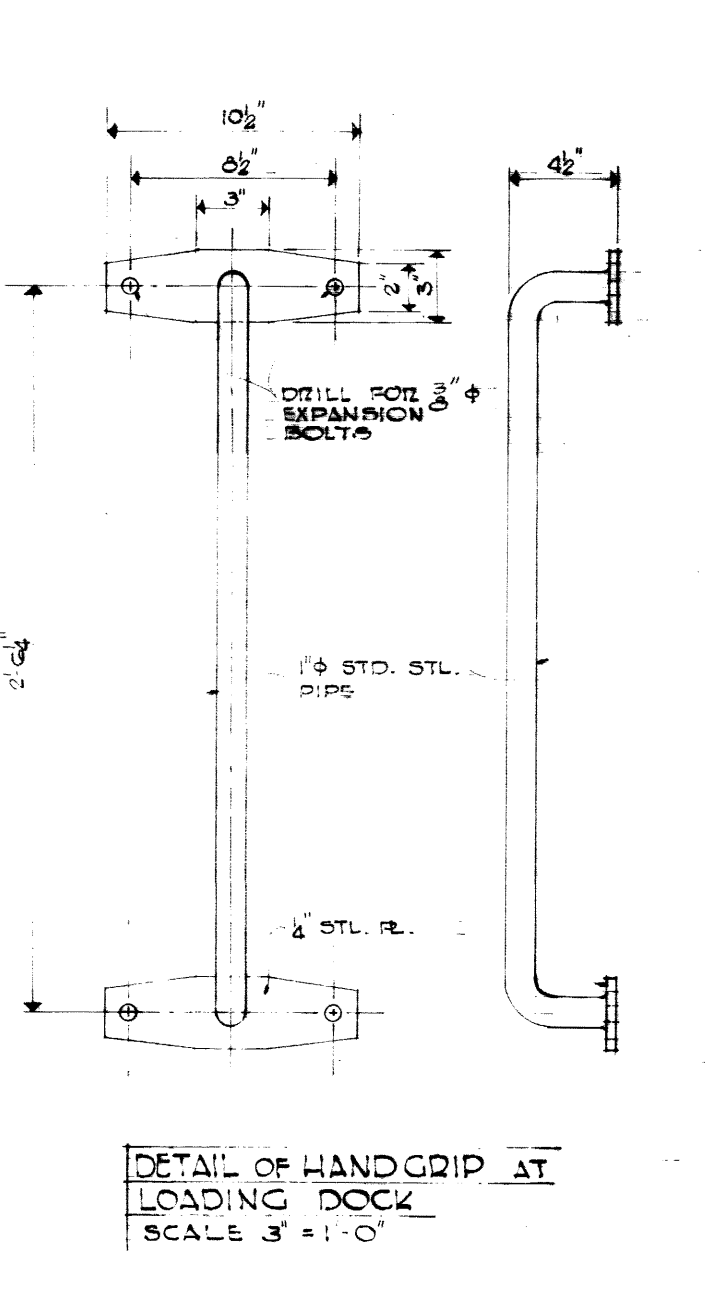

DETAIL OF HAND GRIP AT LOADING DOCK
SCALE 3/4" = 1'-0"

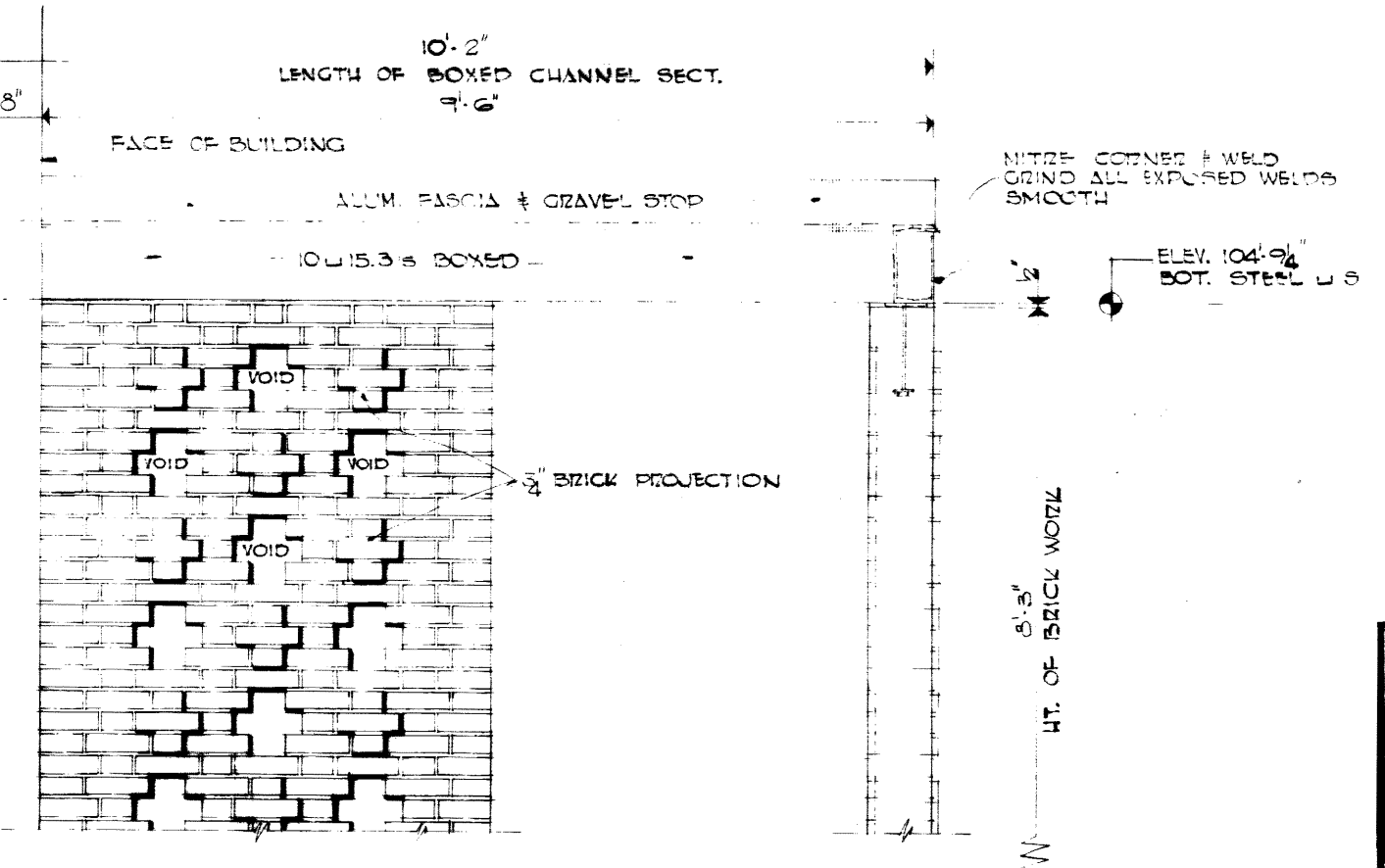

DETAIL BRICKWORK (WEST END) LOADING DOCK
SCALE 3/8" = 1'-0"

AS BUILT DRAWINGS

ADDITIONS & ALTERATIONS TO MARGARET I. KING LIBRARY UNIVERSITY OF KENTUCKY			
DRAWN BY	DATE	SCALE	DATE
HAGAN WINDERS	27 FEB, 1961	AS NOTED	
TRACED BY			
LEWIS DEMP			
CHECKED BY			
JOHN F. WILSON & ASSOCIATES ARCHITECTS			
LEXINGTON KENTUCKY			
CHECKED BY			
COMMONWEALTH OF KENTUCKY DEPARTMENT OF FINANCE ENGINEERING STAFF			
FRANKFORT KENTUCKY			
DRAWING NO.			
A-10			
APPROVED BY	DATE		
<i>John F. Wilson</i>	4-11-61		
APPROVED BY	DATE		
<i>John F. Wilson</i>	4/11/61		
APPROVED BY	DATE		
<i>John F. Wilson</i>	4/11/61		

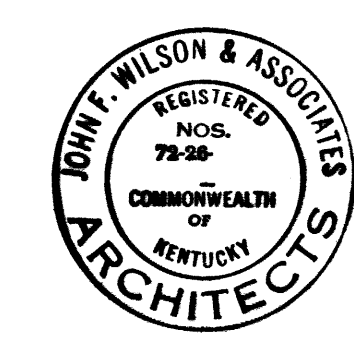

U-1613

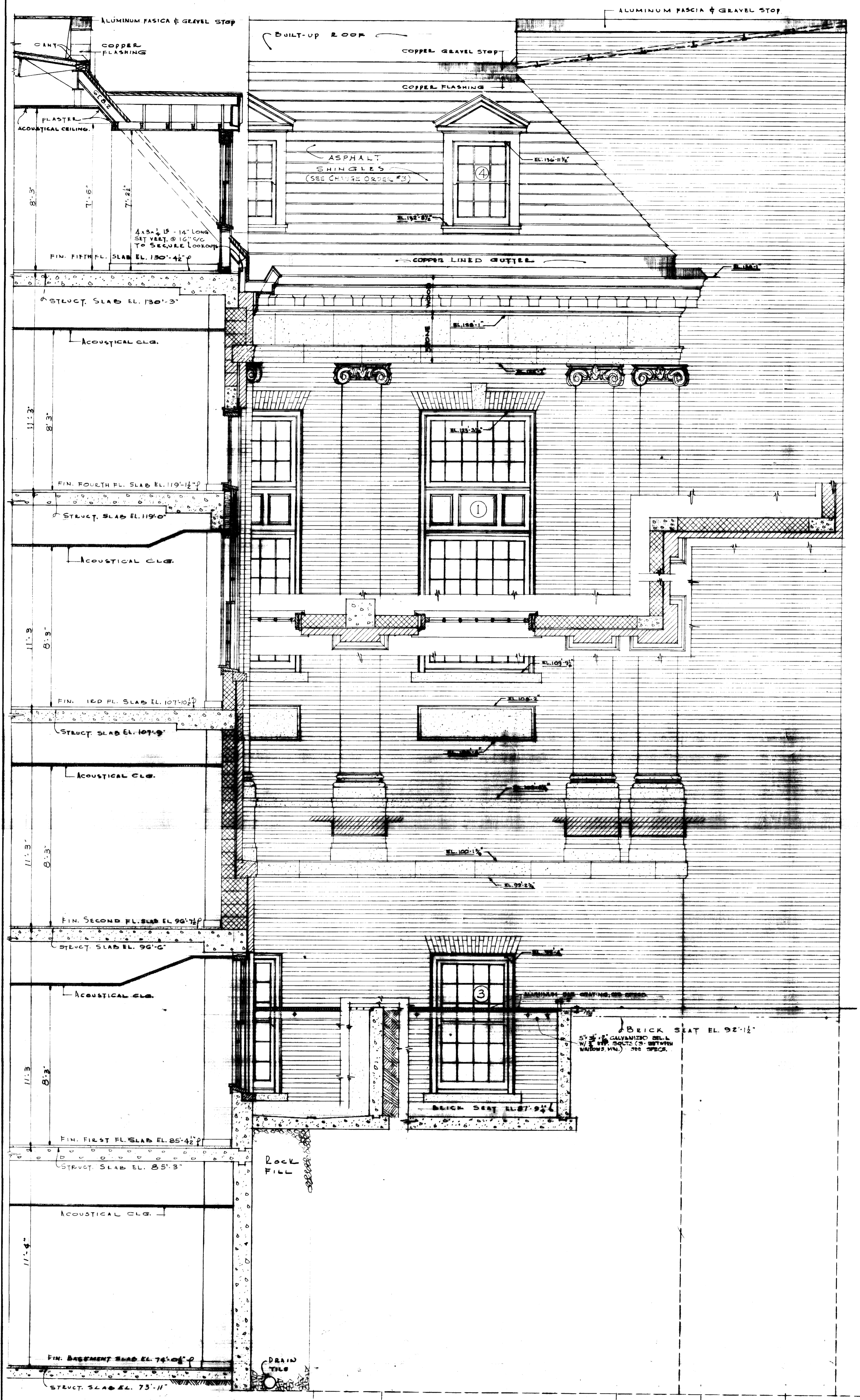

DETAILS OF WEST WALL
SC. 3/8" = 1'-0"

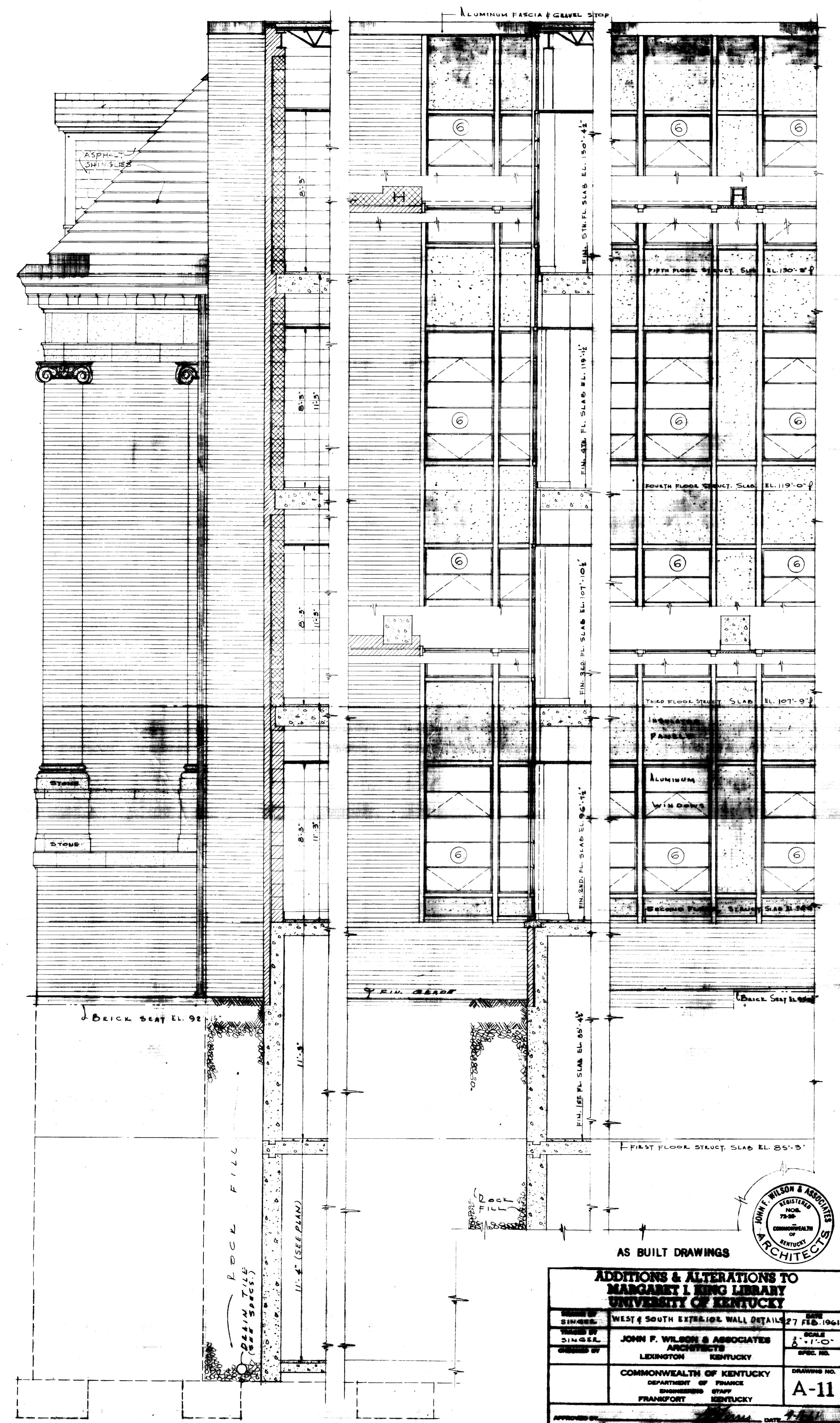

DETAILS OF SOUTH WALL
SC. 3/8" = 1'-0"

AS BUILT DRAWINGS

JOHN F. WILSON & ASSOCIATES ARCHITECTS
REGISTERED FOR THE COMMONWEALTH OF KENTUCKY

DATE OF ORIGINAL DRAWING	WEST & SOUTH EXTERIOR WALL DETAILS	DATE	27 FEB. 1961
SCALE	3/8" = 1'-0"	DRAWING NO.	A-11
DESIGNED BY	JOHN F. WILSON & ASSOCIATES ARCHITECTS	ENGINEERED BY	COMMONWEALTH OF KENTUCKY DEPARTMENT OF FINANCE ENGINEERING STAFF FRANKFORT KENTUCKY

APPROVED BY: *[Signature]* DATE: 4-11-61
 APPROVED BY: *[Signature]* DATE: 4/4/61

U-1614

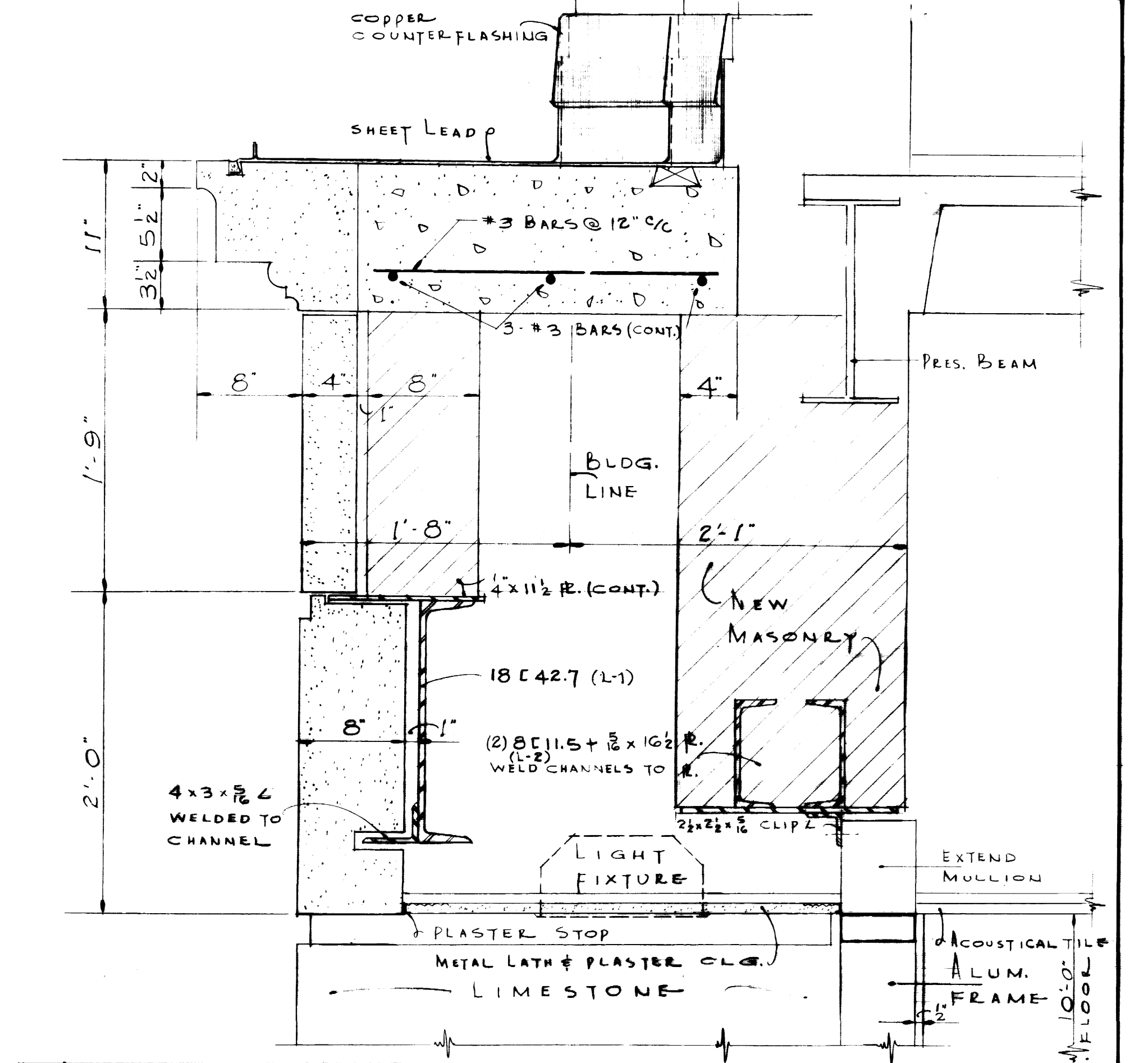
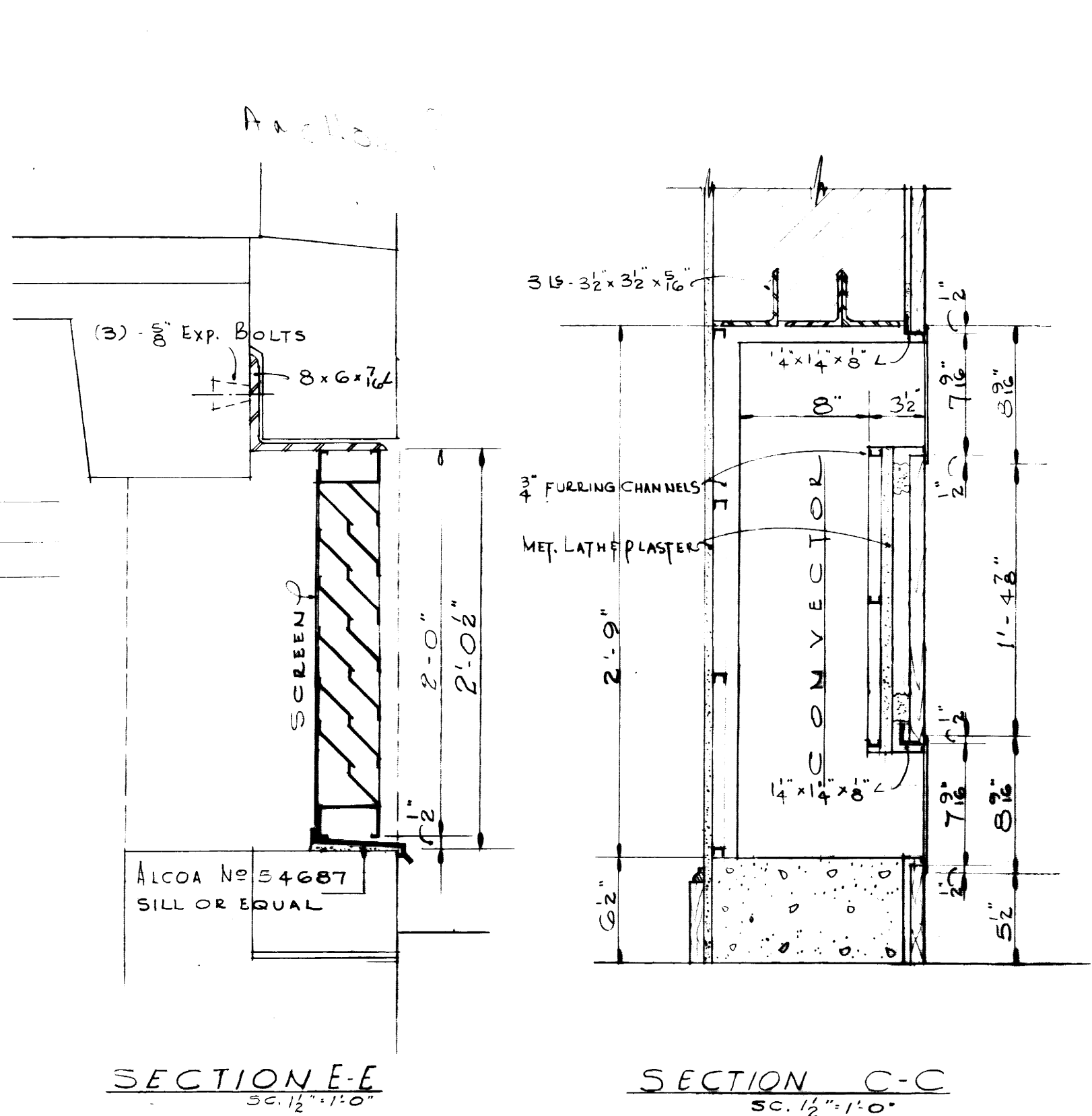
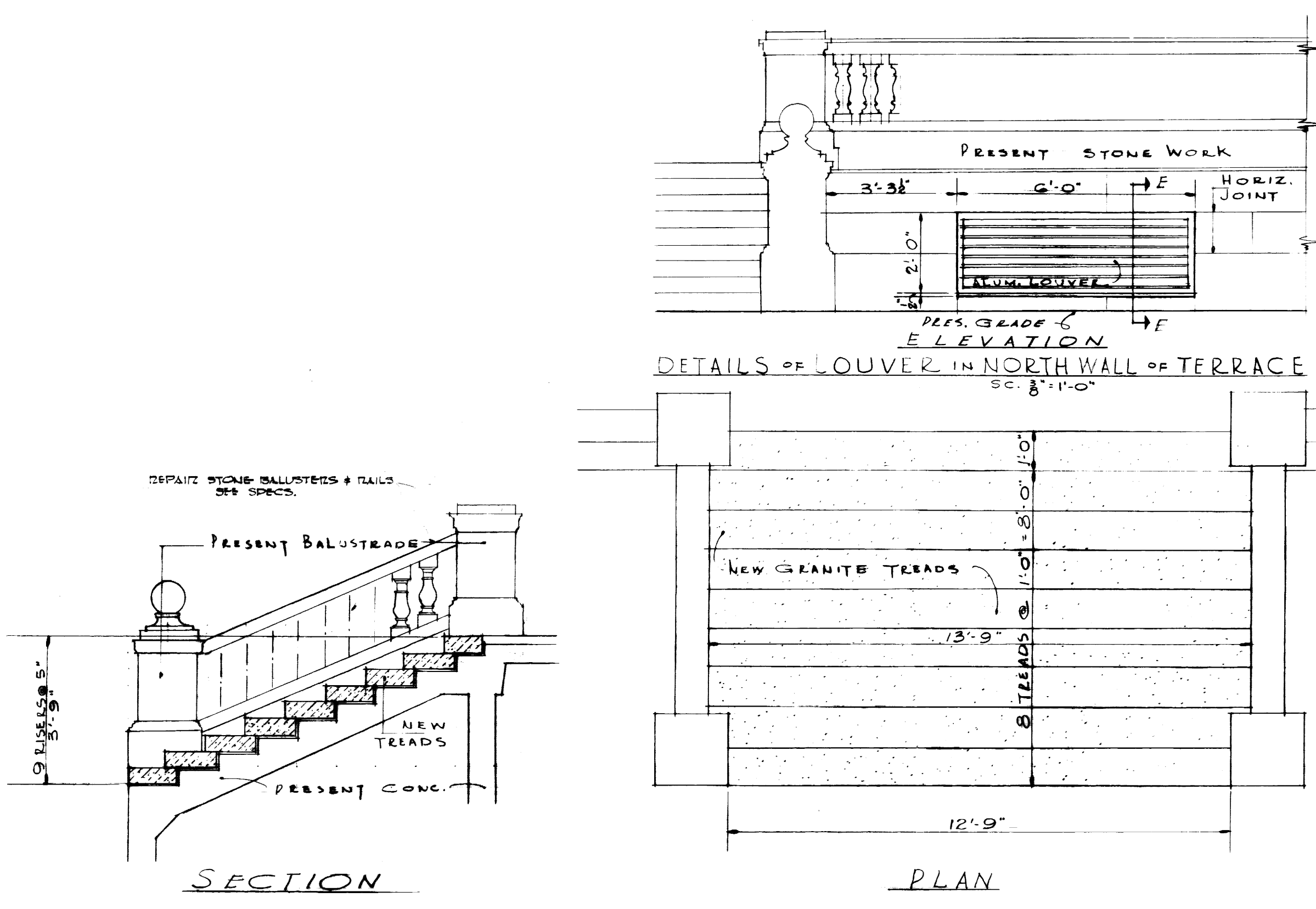

DETAILS OF NEW GRANITE TREADS AT ENTRANCE NO. 5
SC. 8"=1'-0"

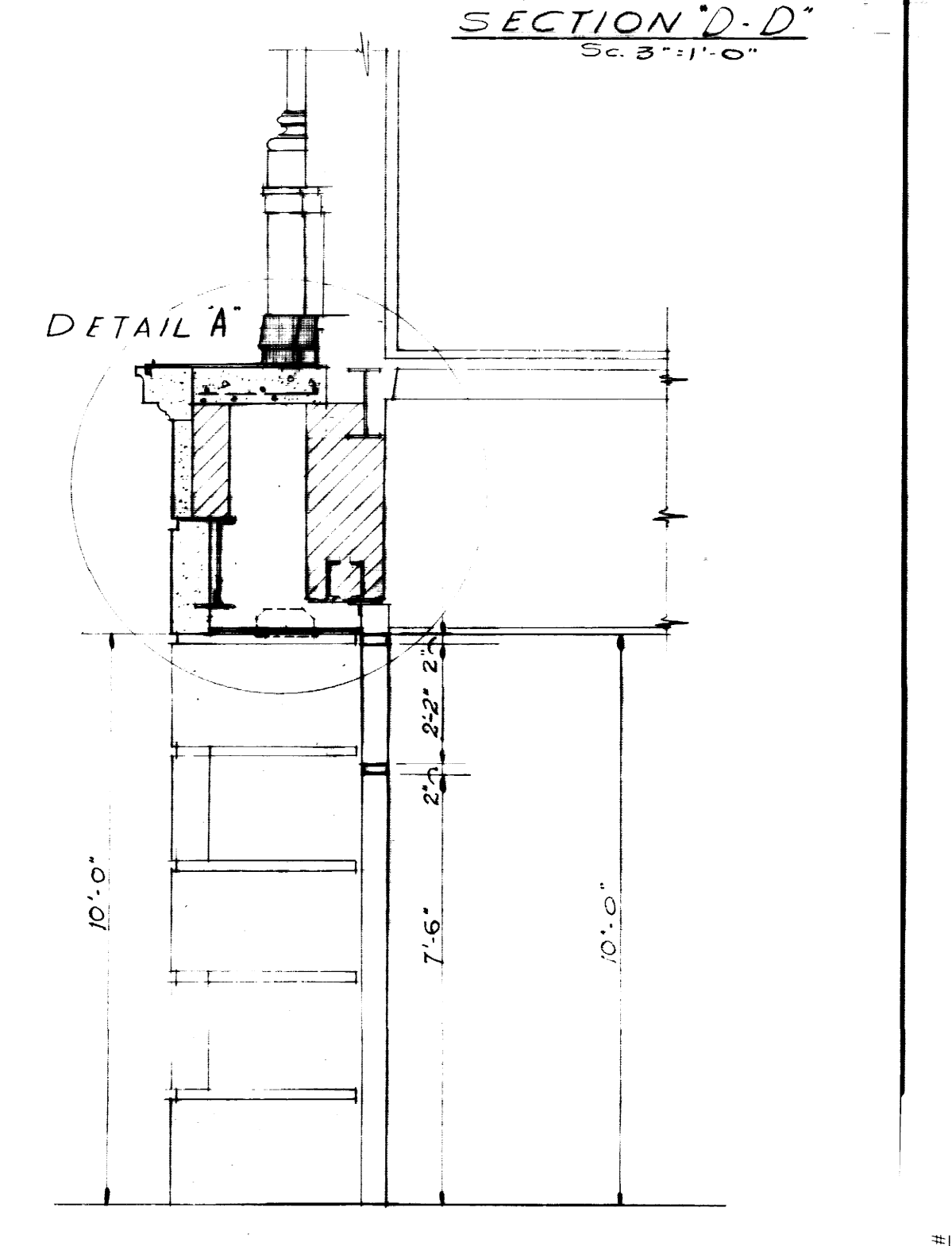
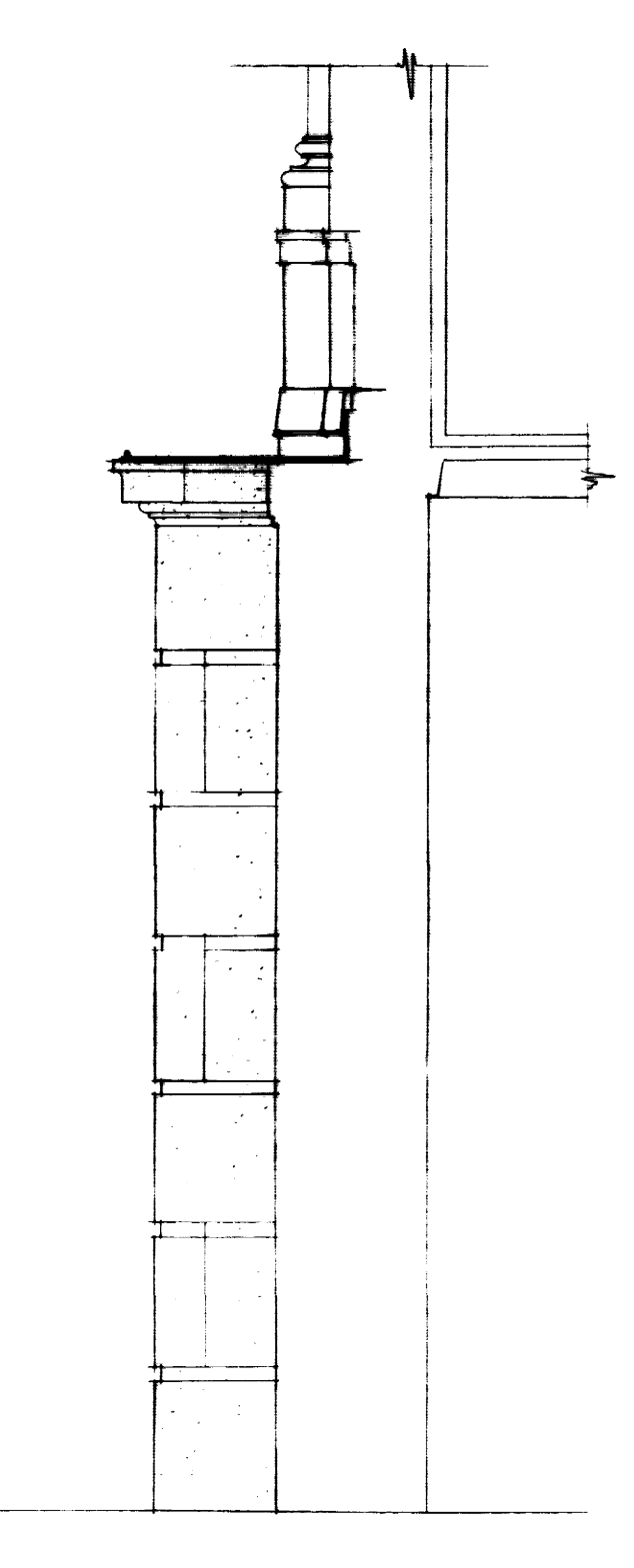
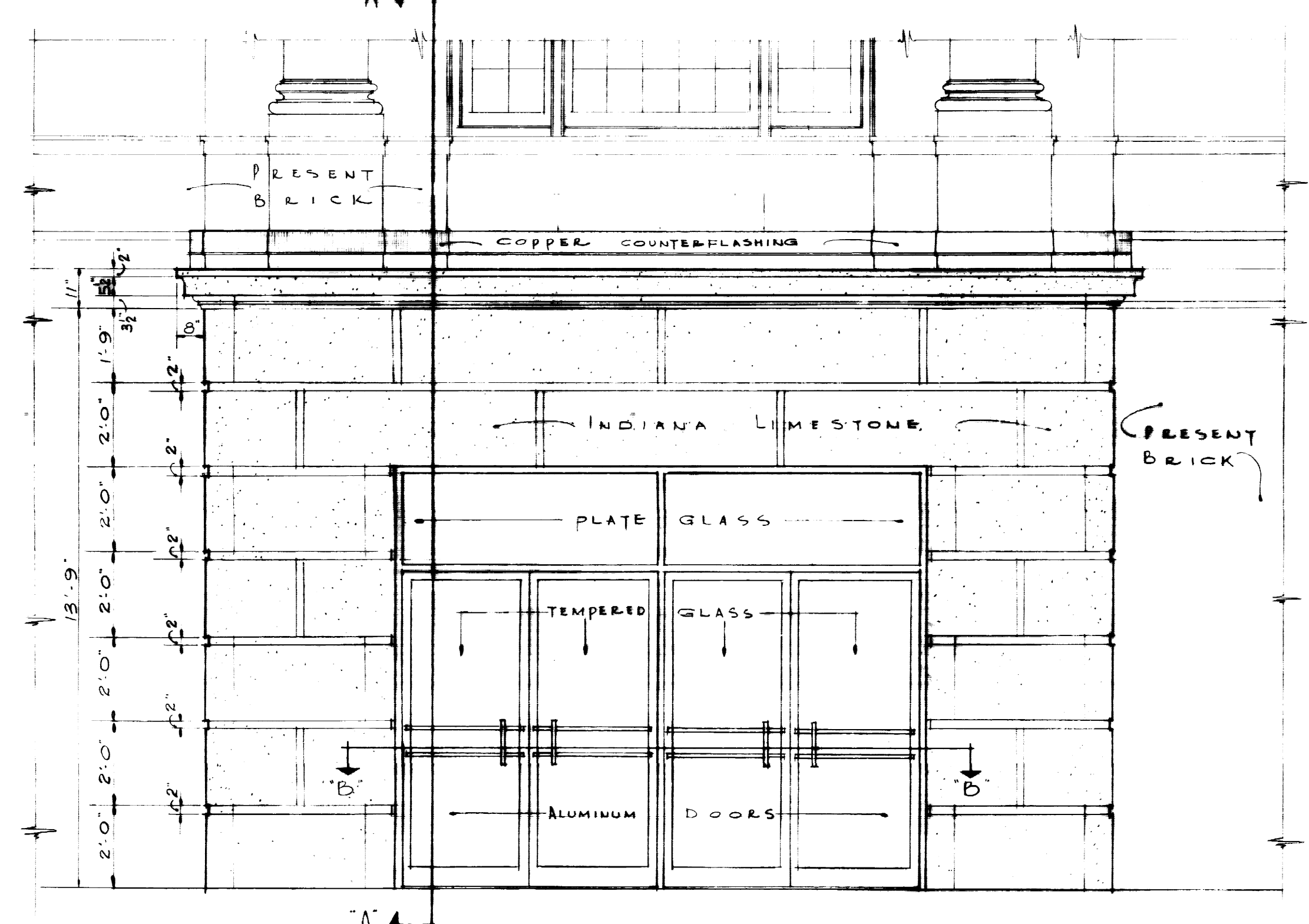
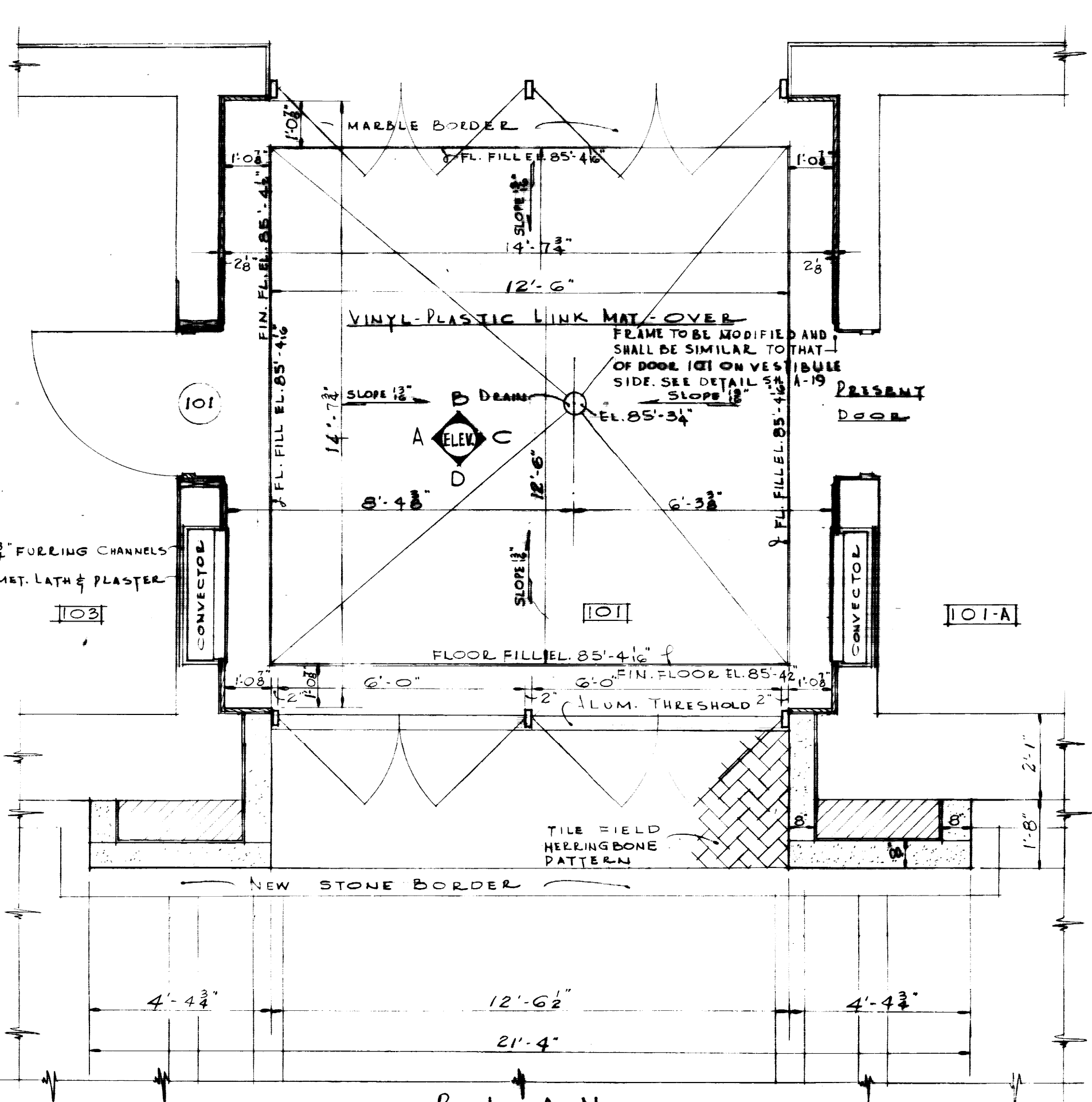
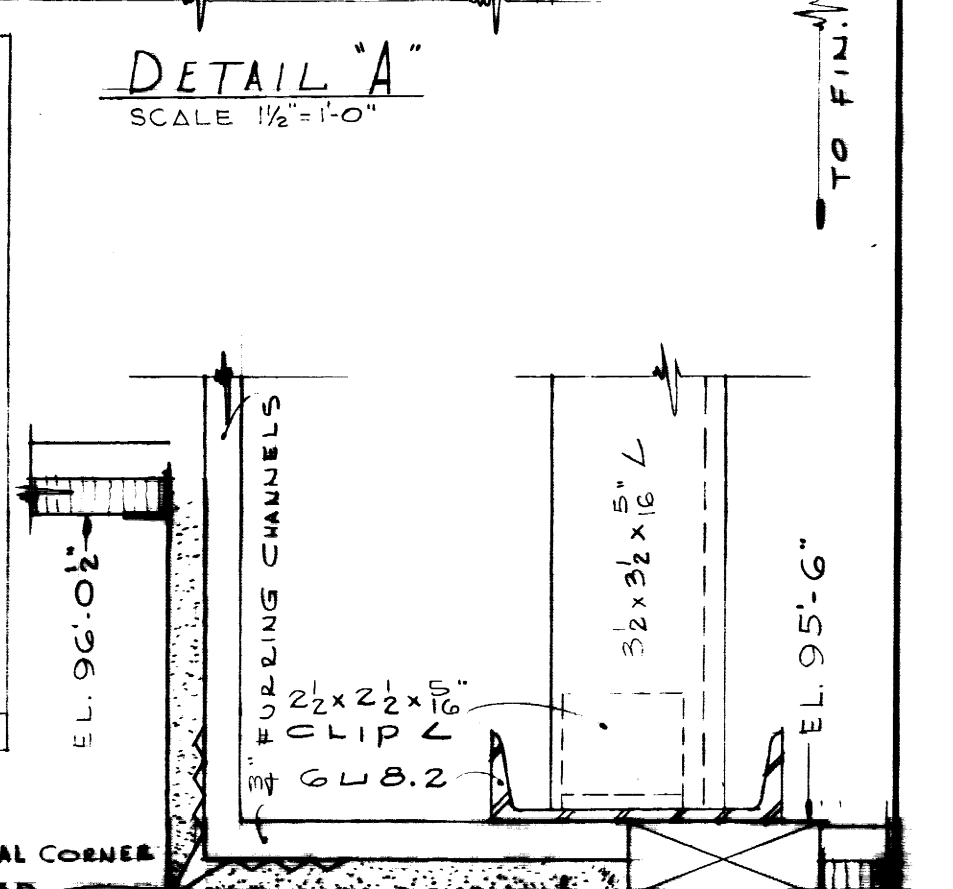
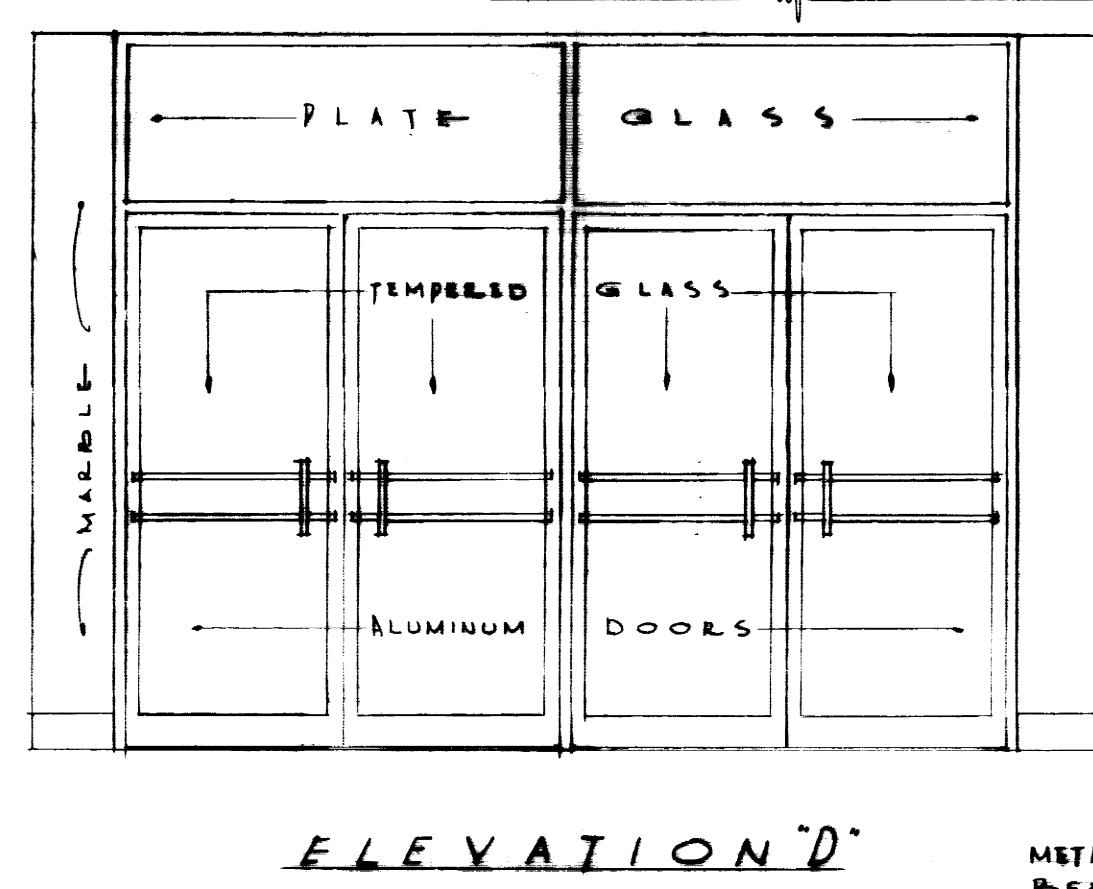
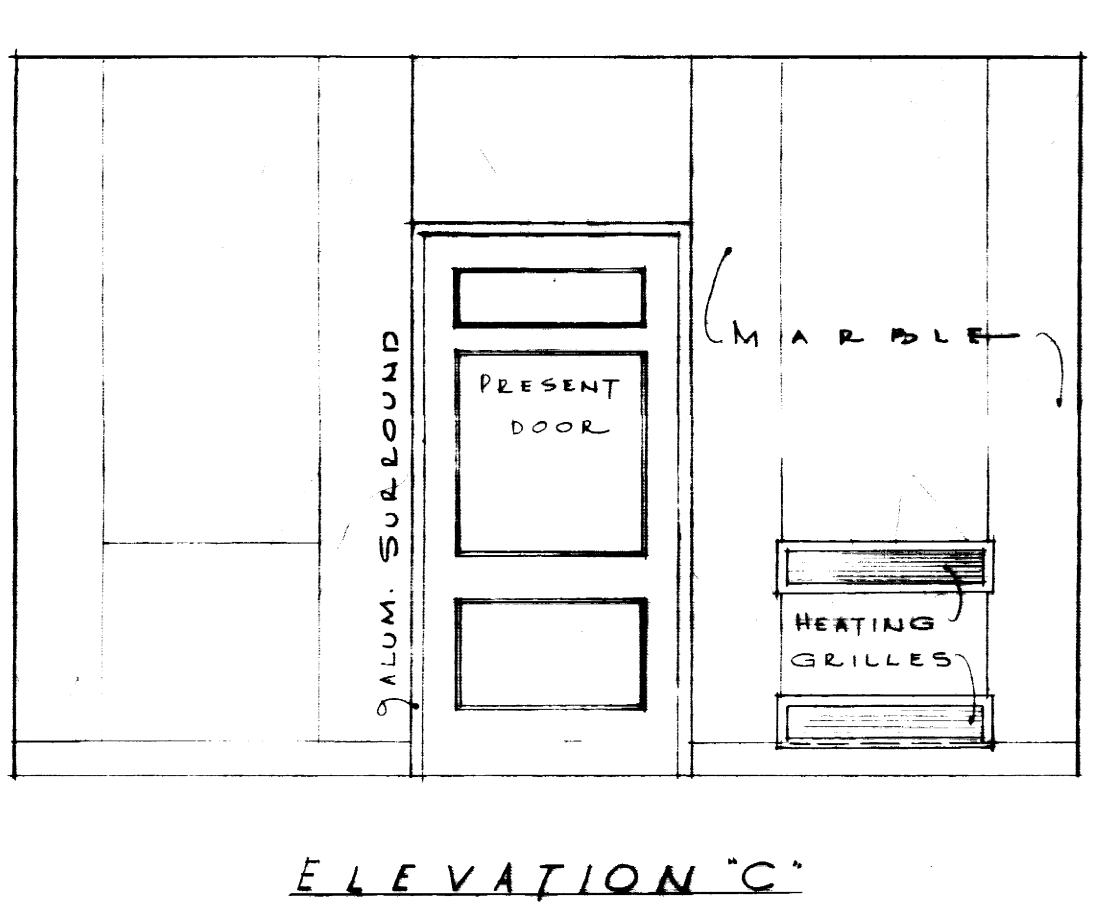
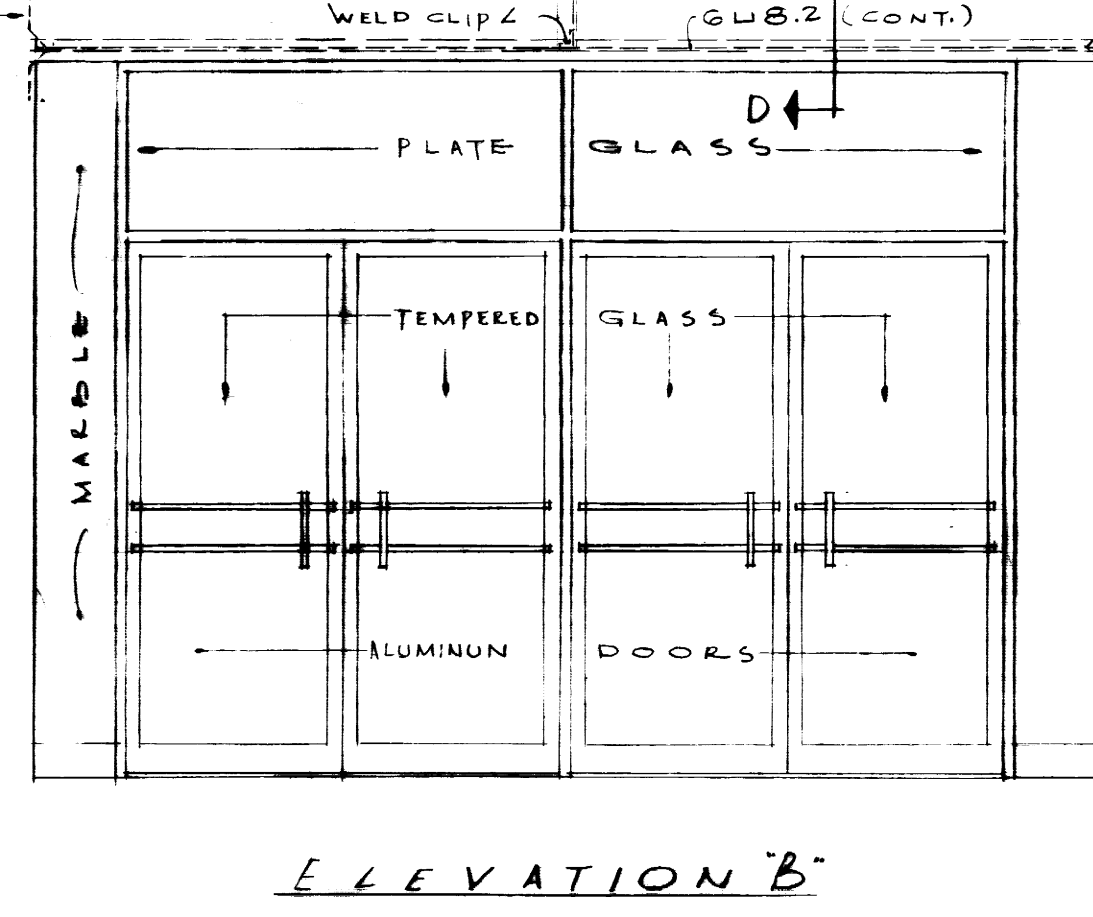
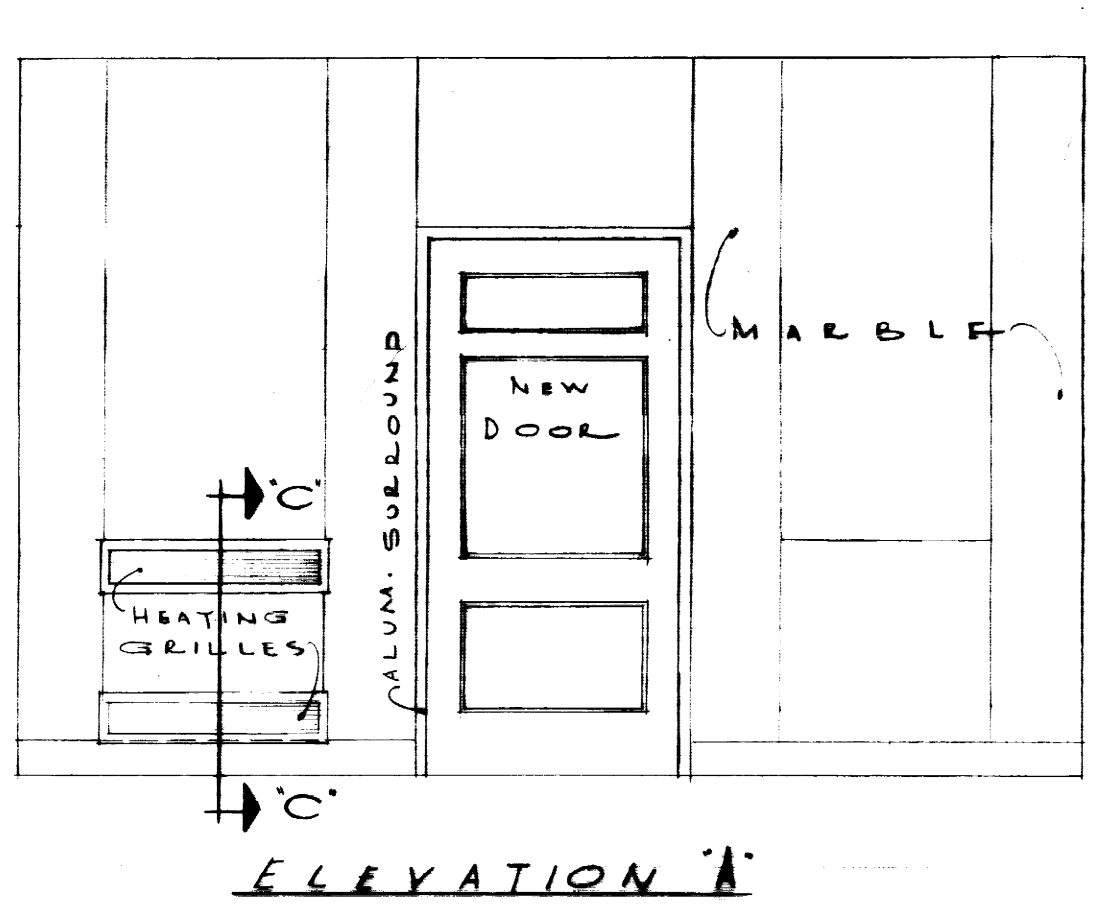

ENTRANCE NO. 5 & VESTIBULE-101 DETAILS
SC. 8"=1'-0"

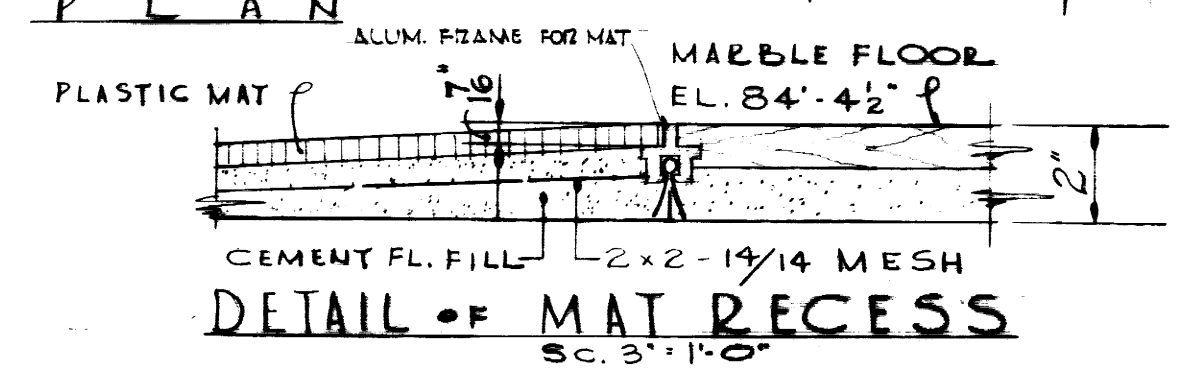
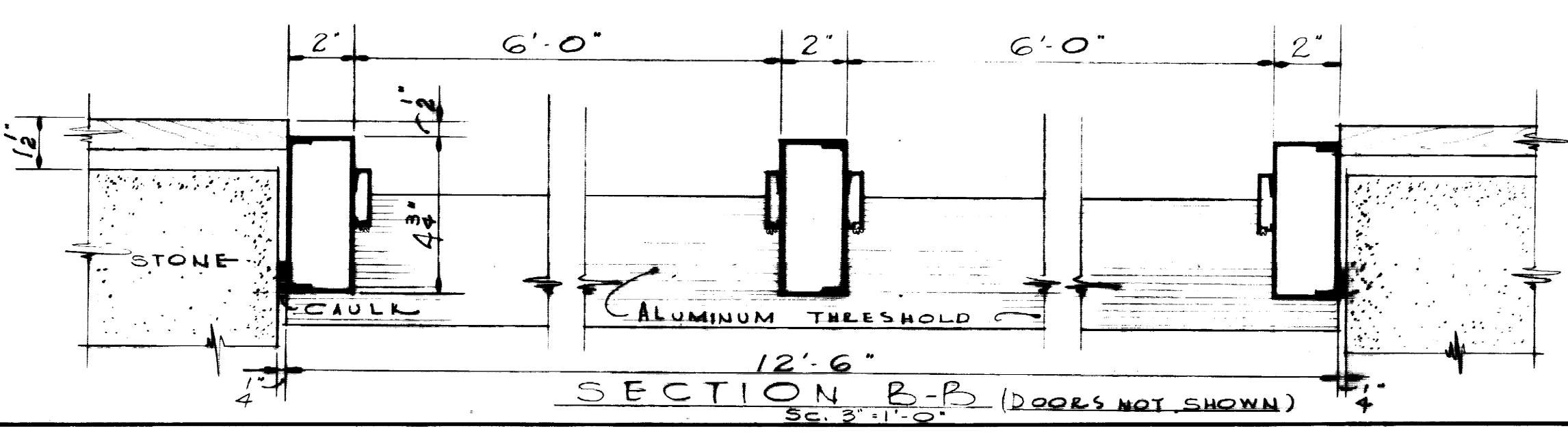

ADDITIONS & ALTERATIONS TO MARGARET I KING LIBRARY UNIVERSITY OF KENTUCKY			
DRAWN BY SINGE#2	MAIN ENTRANCE DETAILS	DATE 27 FEB. 1961	SCALE AS NOTED
TRACED BY SINGE#2	JOHN F. WILSON & ASSOCIATES ARCHITECTS LEXINGTON KENTUCKY	SPEC. NO.	DRAWING NO. A-12
CHECKED BY	COMMONWEALTH OF KENTUCKY DEPARTMENT OF FINANCE ENGINEERING STAFF FRANKFORT KENTUCKY	APPROVED BY [Signature] DATE 4-11-61	APPROVED BY [Signature] DATE 4/11/61
APPROVED BY [Signature] DATE 4/11/61		APPROVED BY [Signature] DATE 4/11/61	



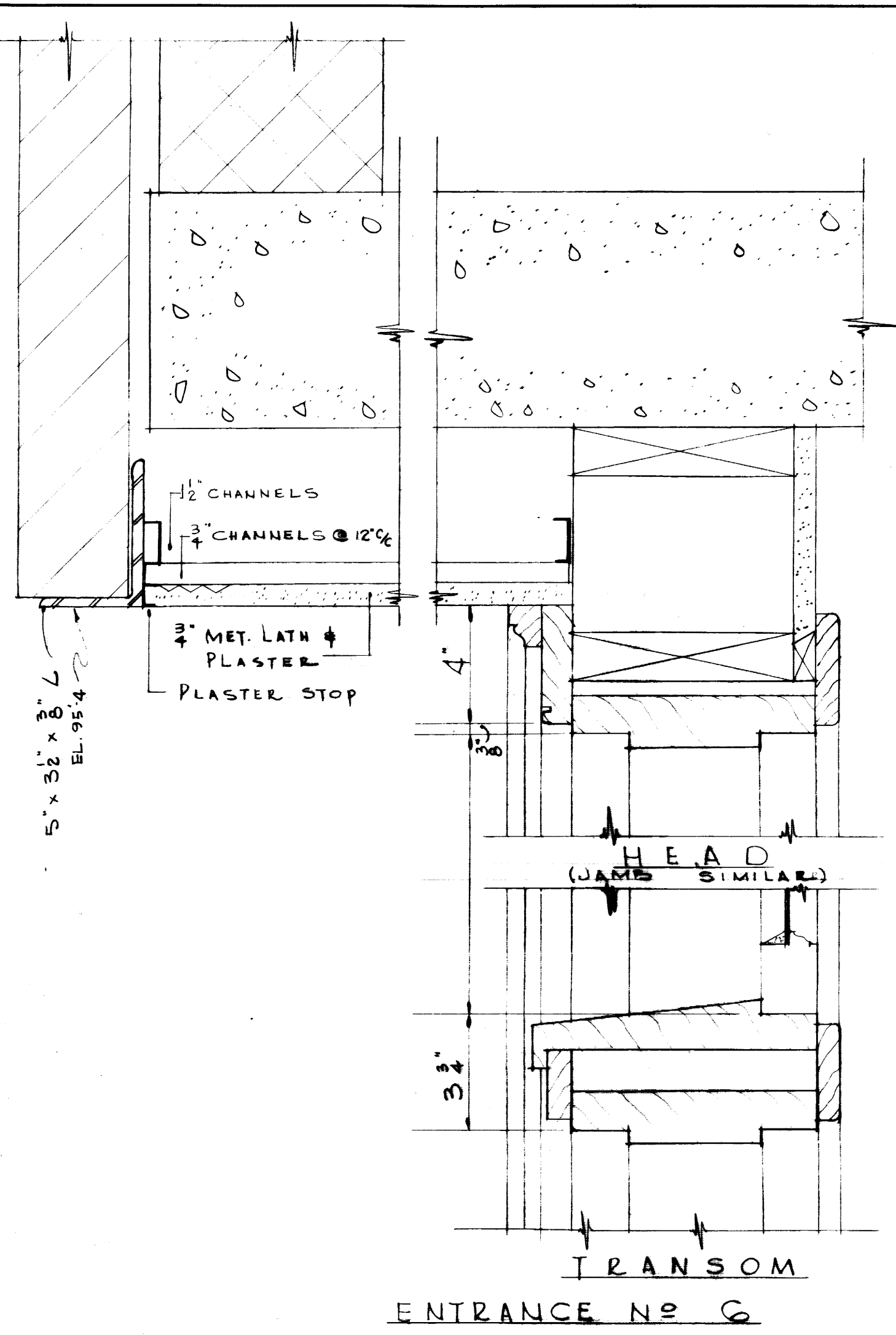

ENT. NO 4 10'-4 1/2" M.S. OPNG. WIDTH
 ENT. NO 4-A 5'-4 1/2" M.S. OPNG. WIDTH
 ENT. NO 8 6'-4 1/2" M.S. OPNG. WIDTH

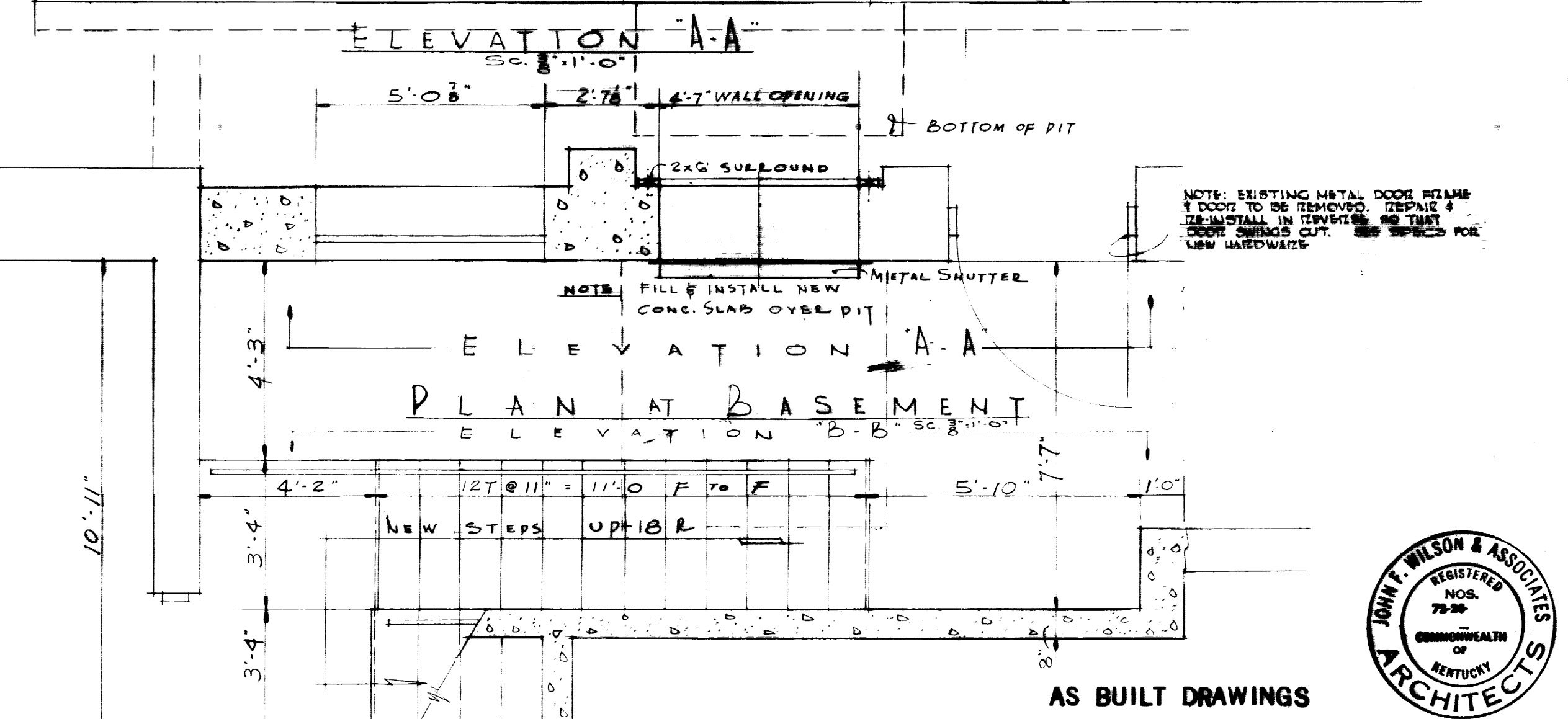
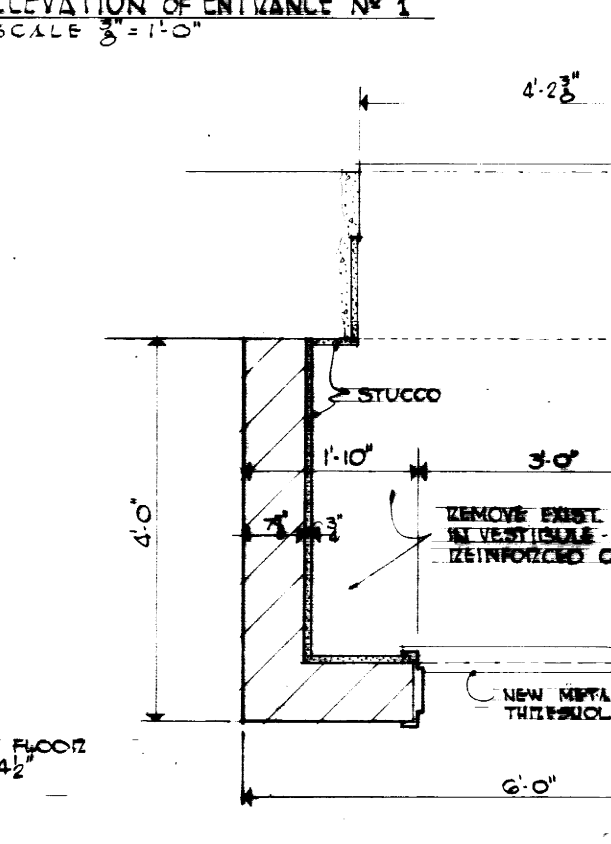
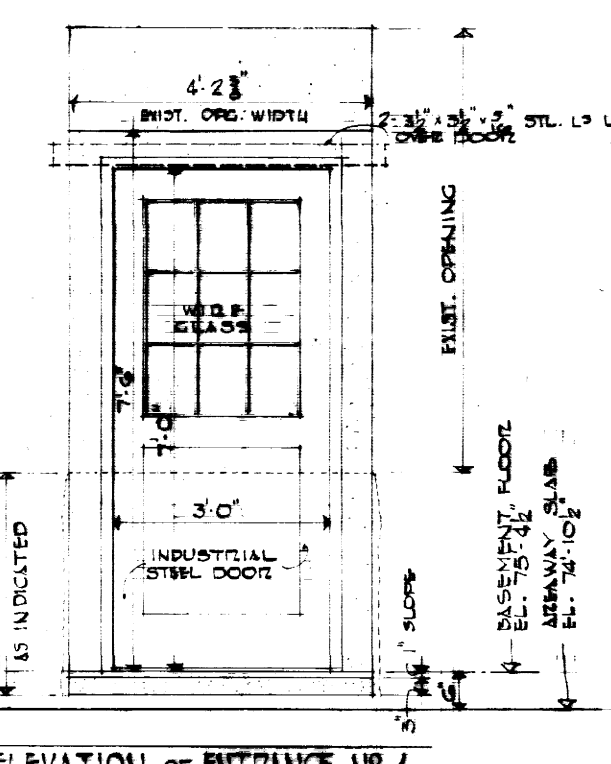
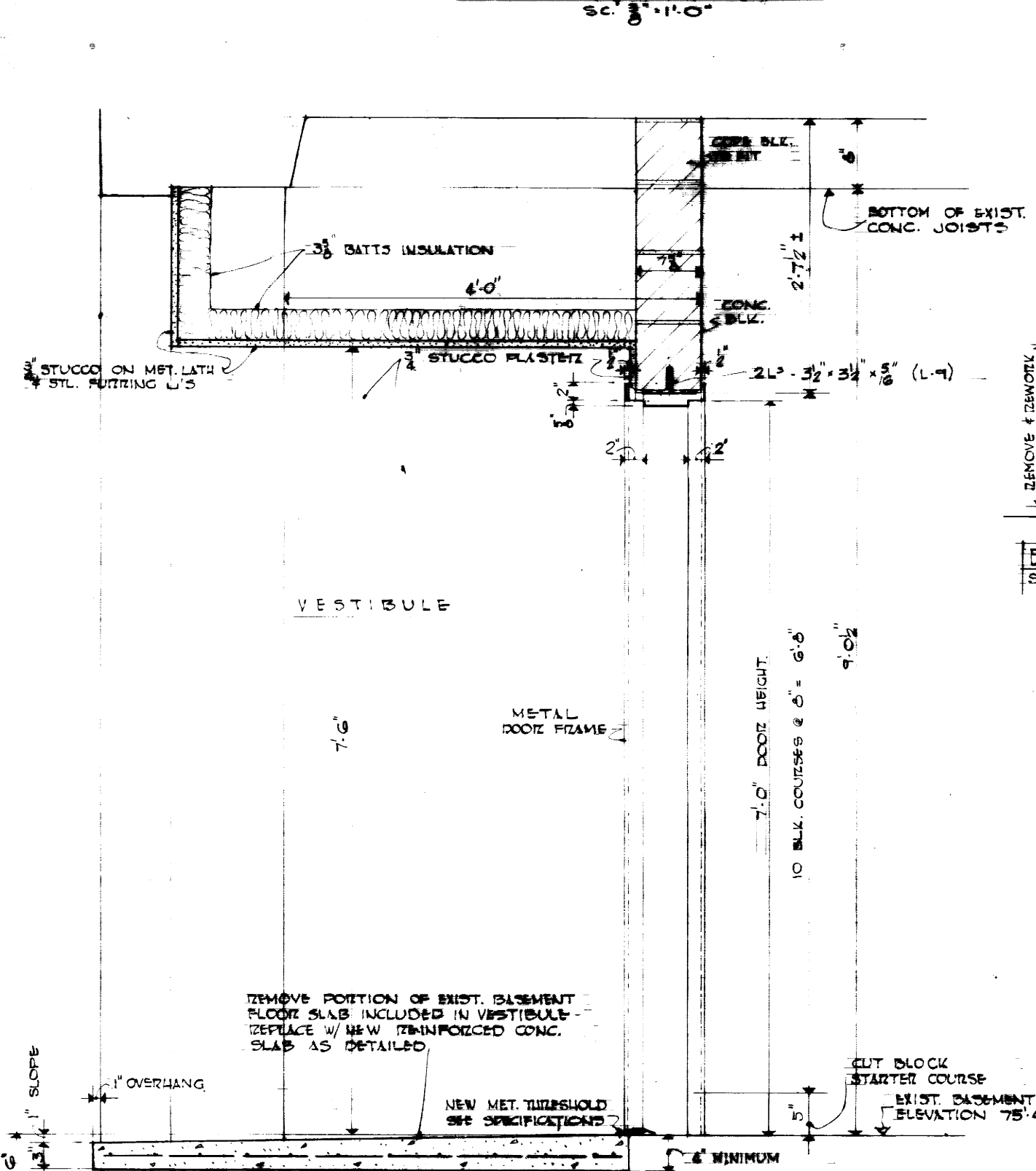
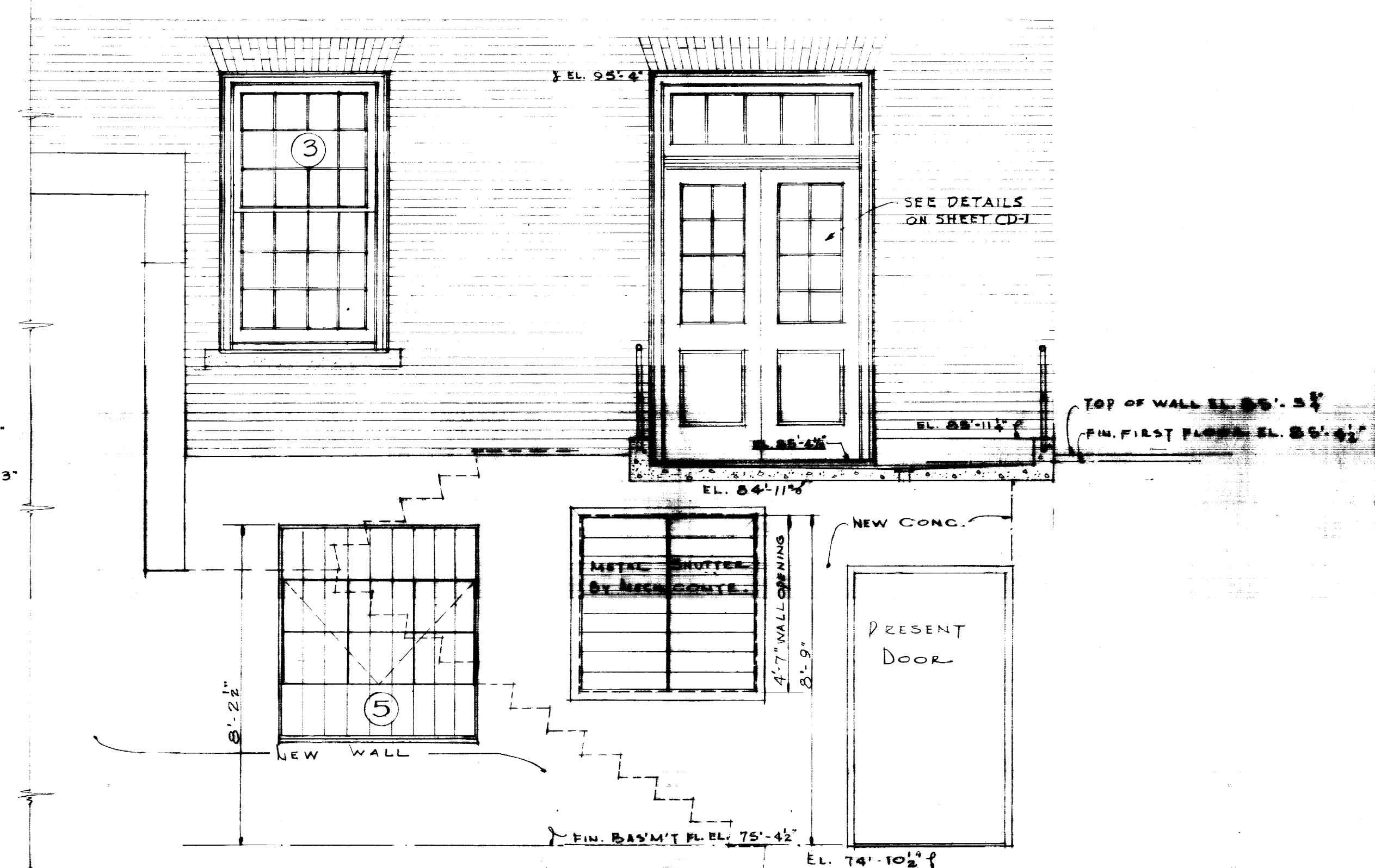
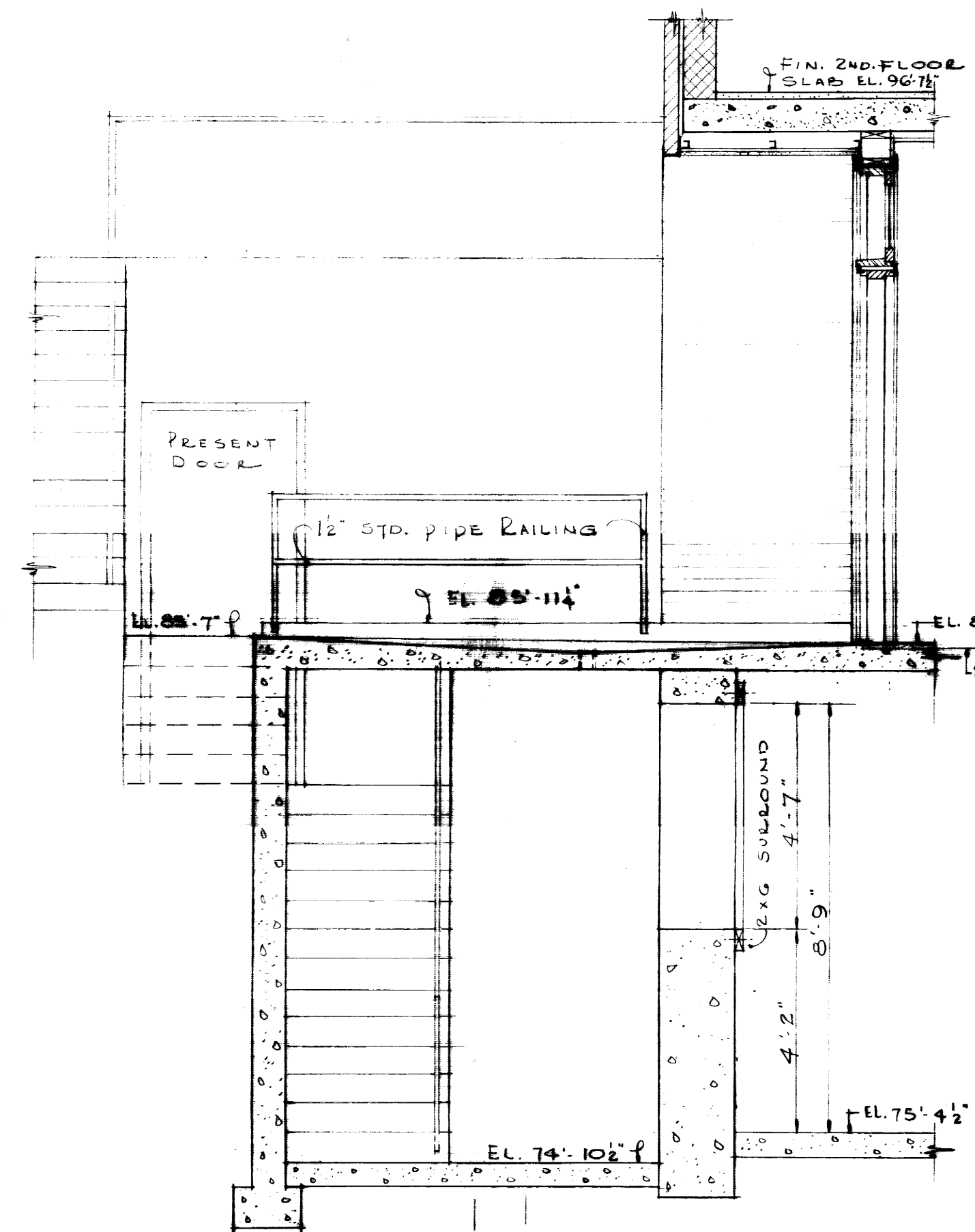
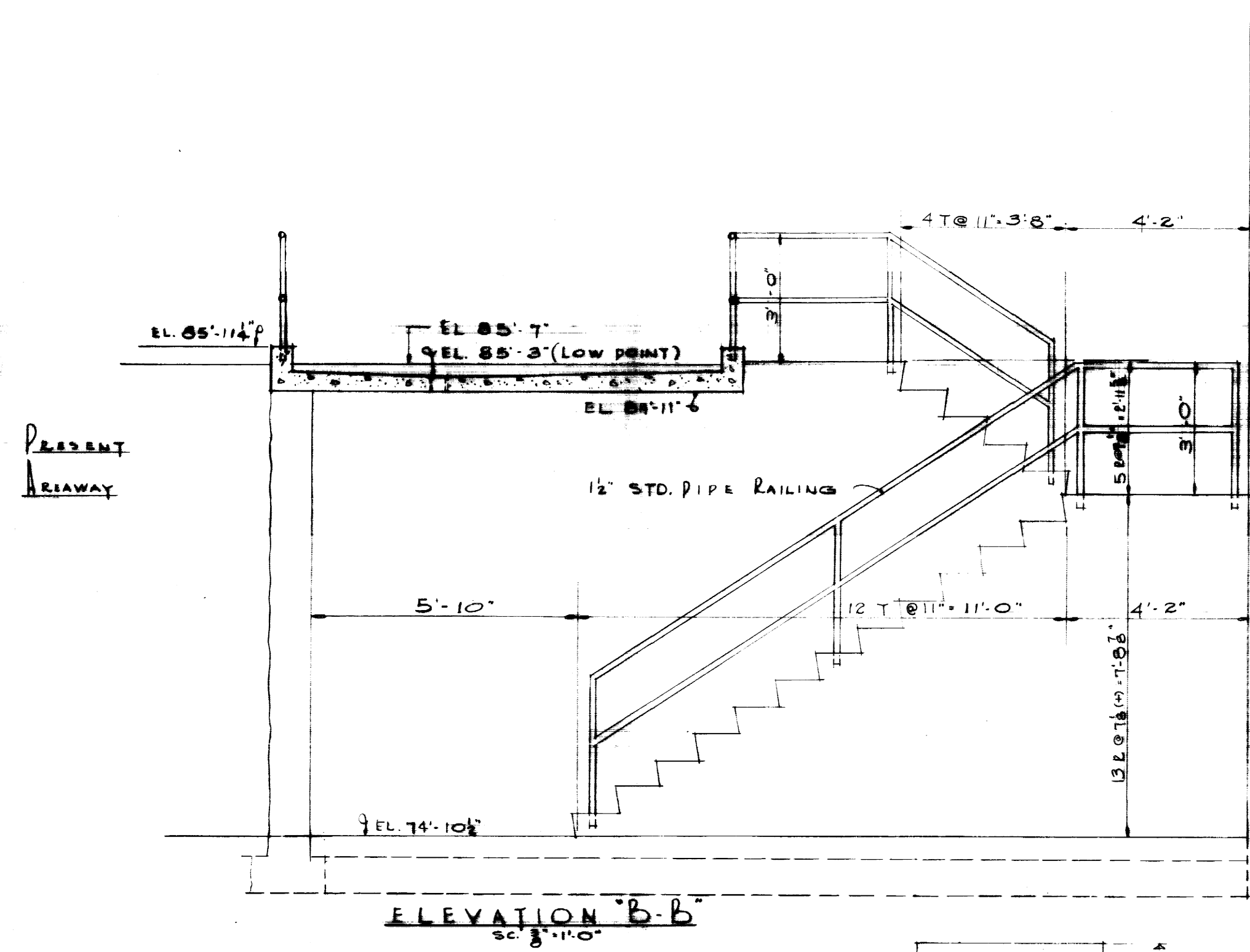
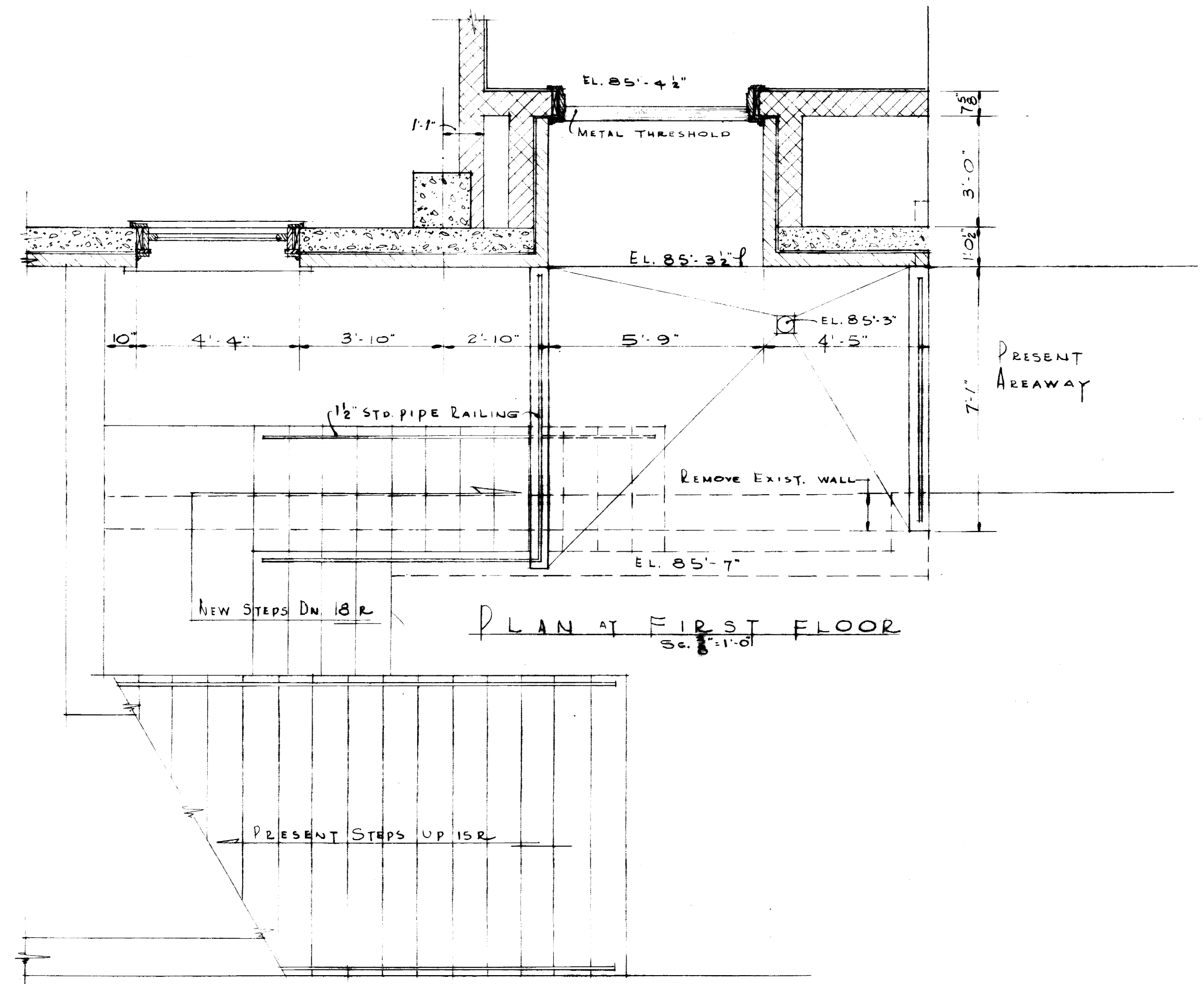
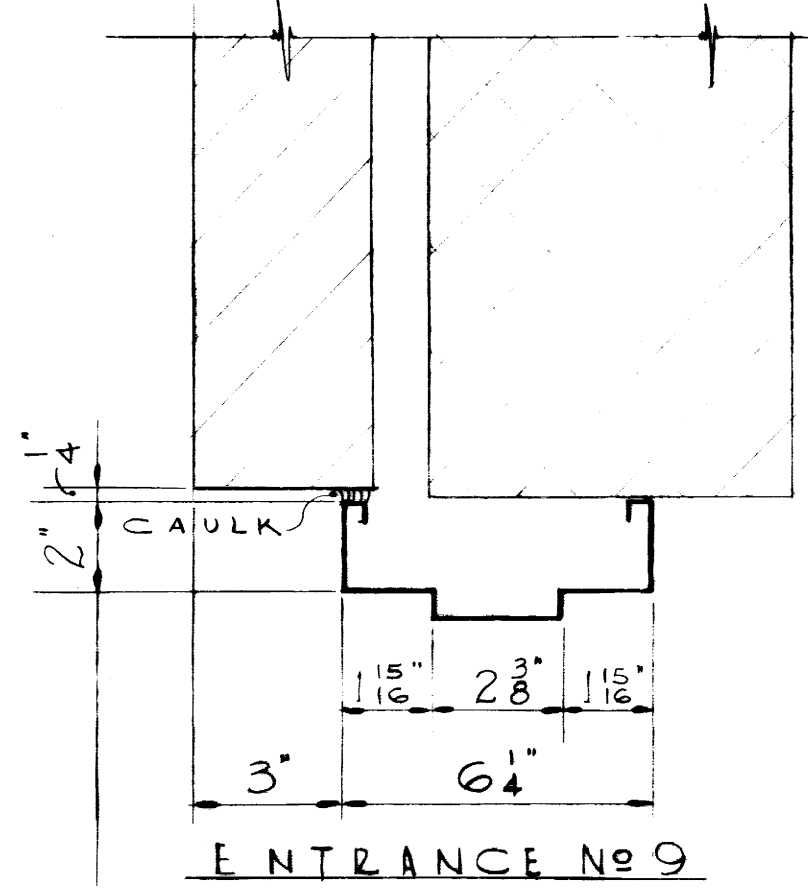
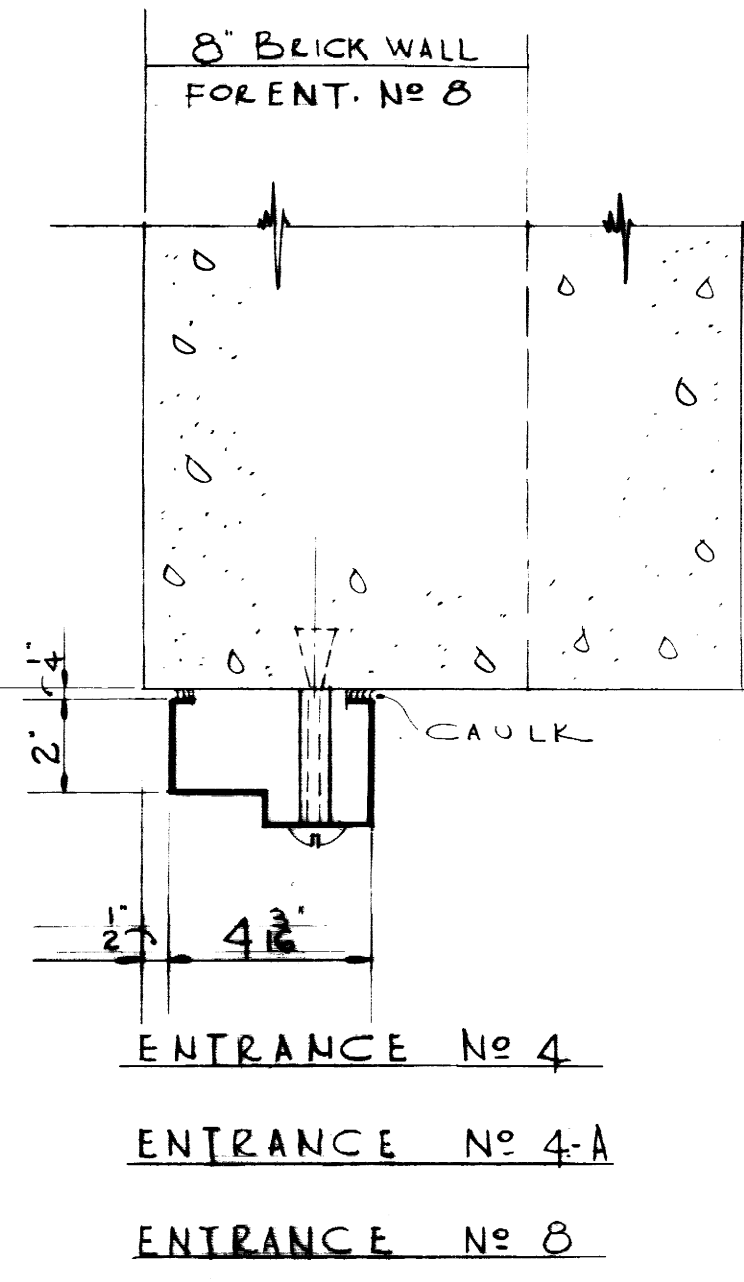

AS BUILT DRAWINGS

**ADDITIONS & ALTERATIONS TO
 MARGARET I KING LIBRARY
 UNIVERSITY OF KENTUCKY**

DESIGNED BY SINGEL	EXTERIOR DETAILS - EAST WALL	DATE 27 FEB. 1961
TRACED BY SINGEL	JOHN F. WILSON & ASSOCIATES ARCHITECTS LEXINGTON, KENTUCKY	SCALE AS NOTED
CHECKED BY	COMMONWEALTH OF KENTUCKY DEPARTMENT OF FINANCE ENGINEERING STAFF FRANKFORT, KENTUCKY	DRAWING NO. A-13
APPROVED BY	DATE 4-11-61	
APPROVED BY	DATE 4-11-61	

U-1616

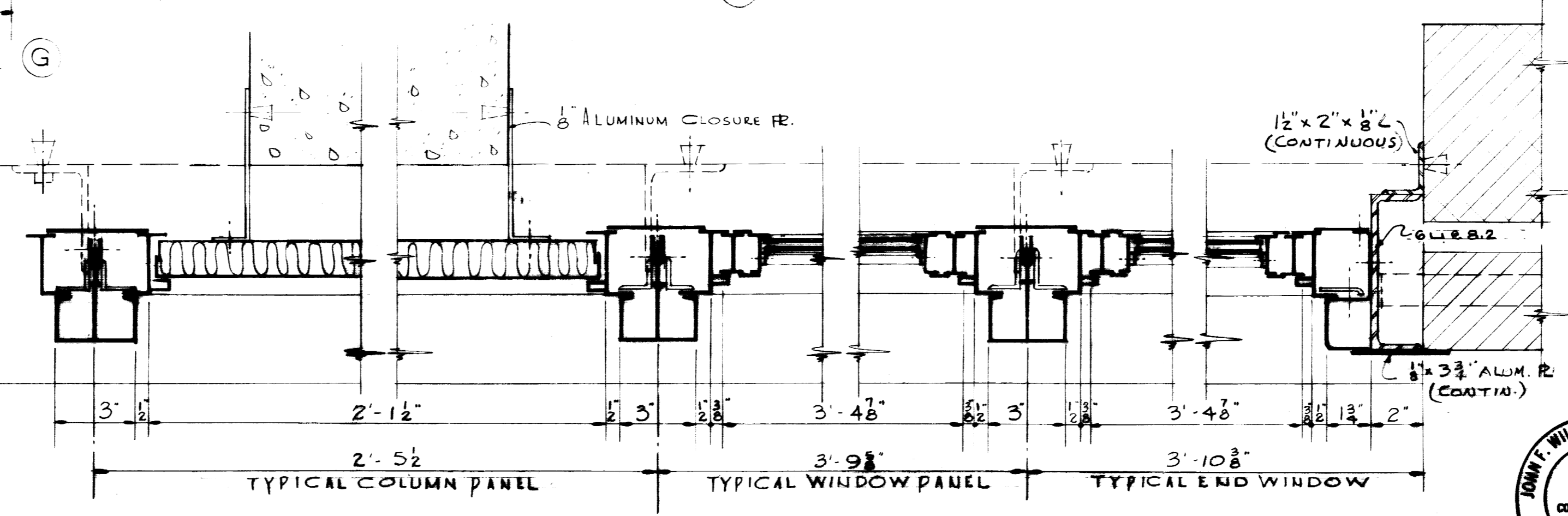
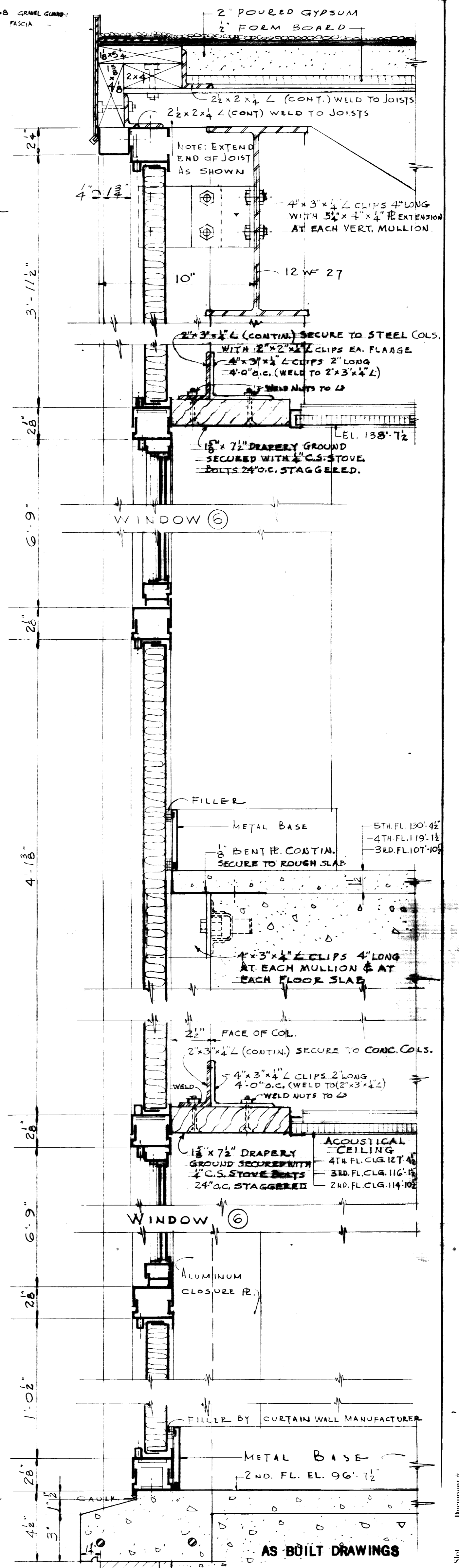
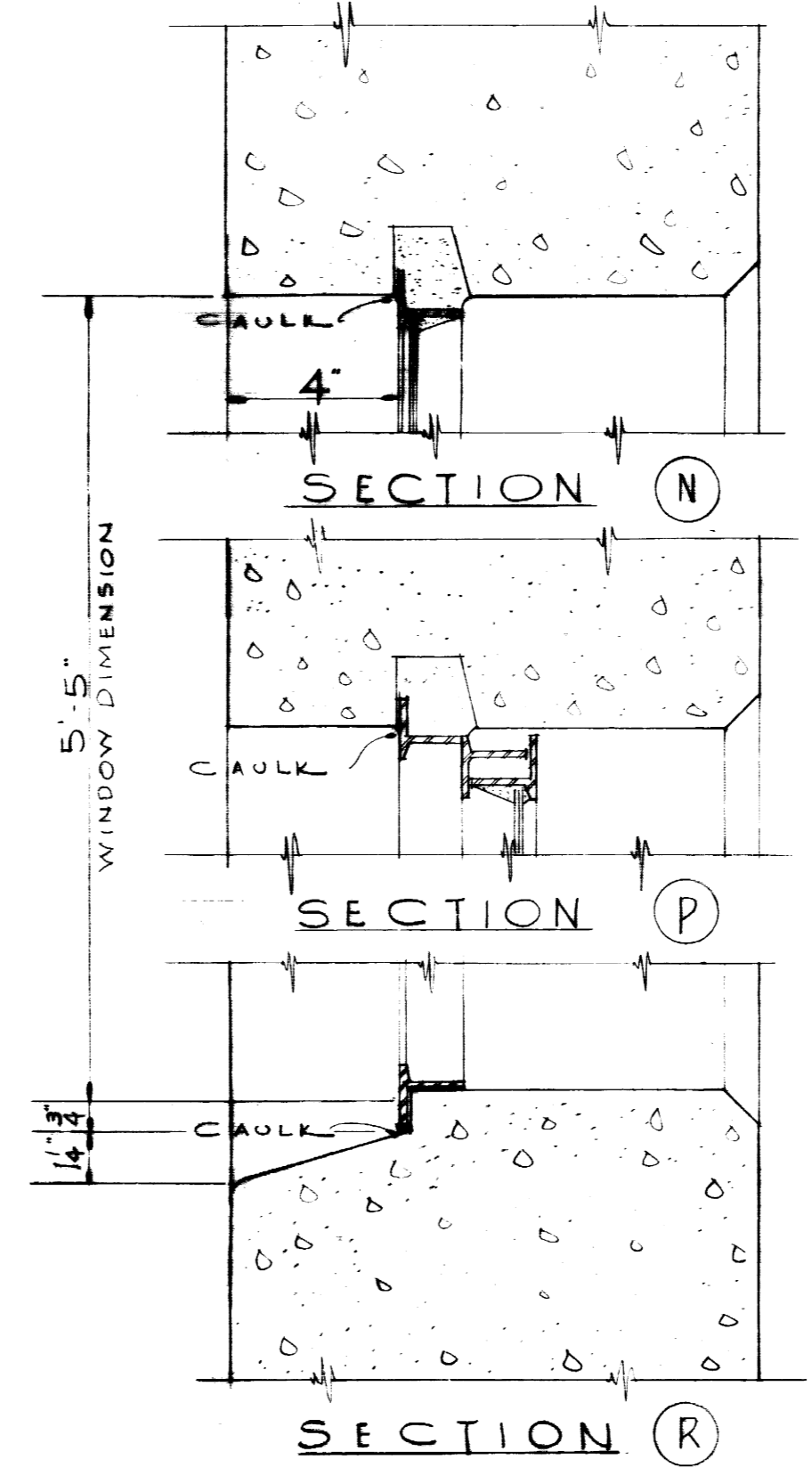
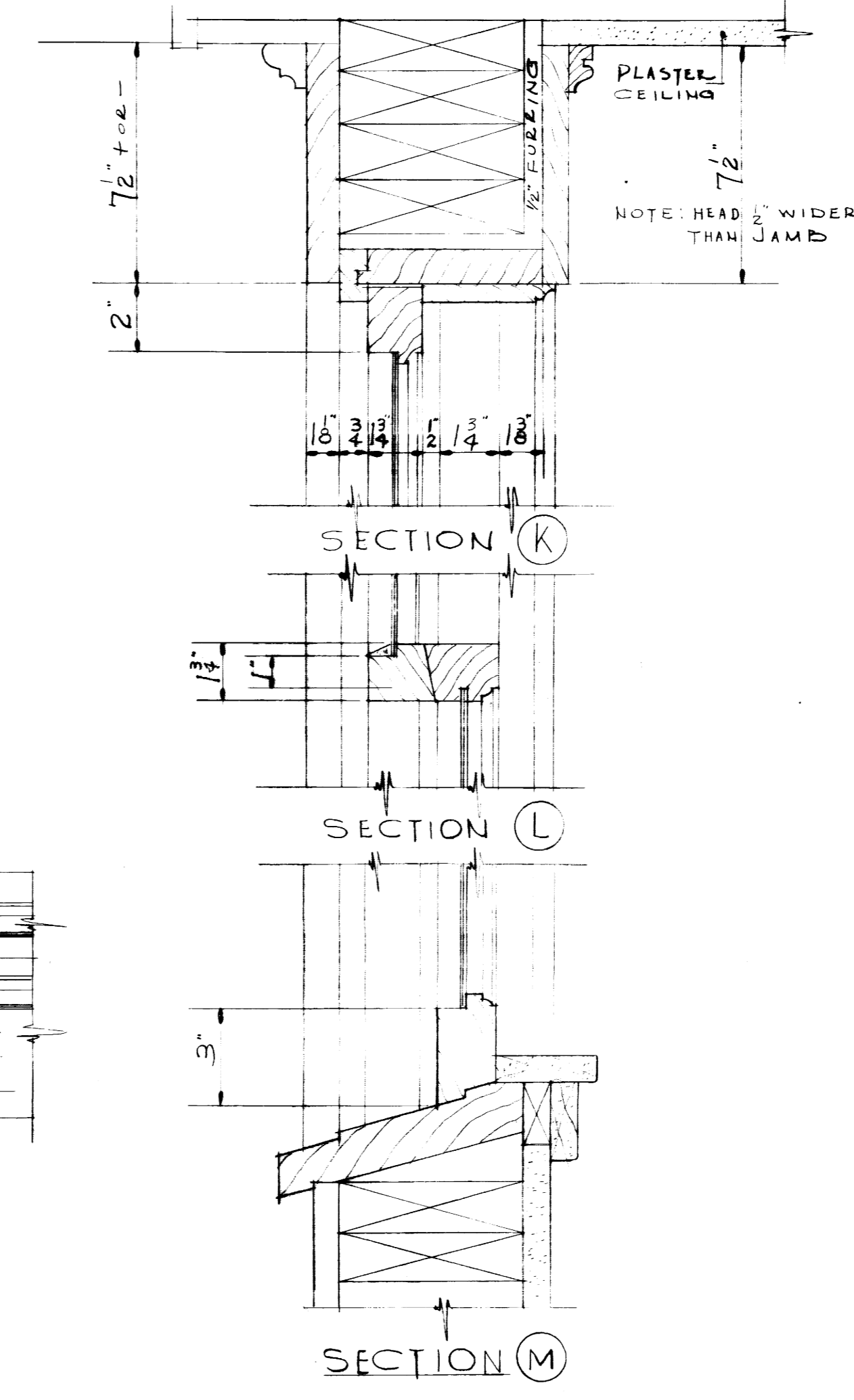
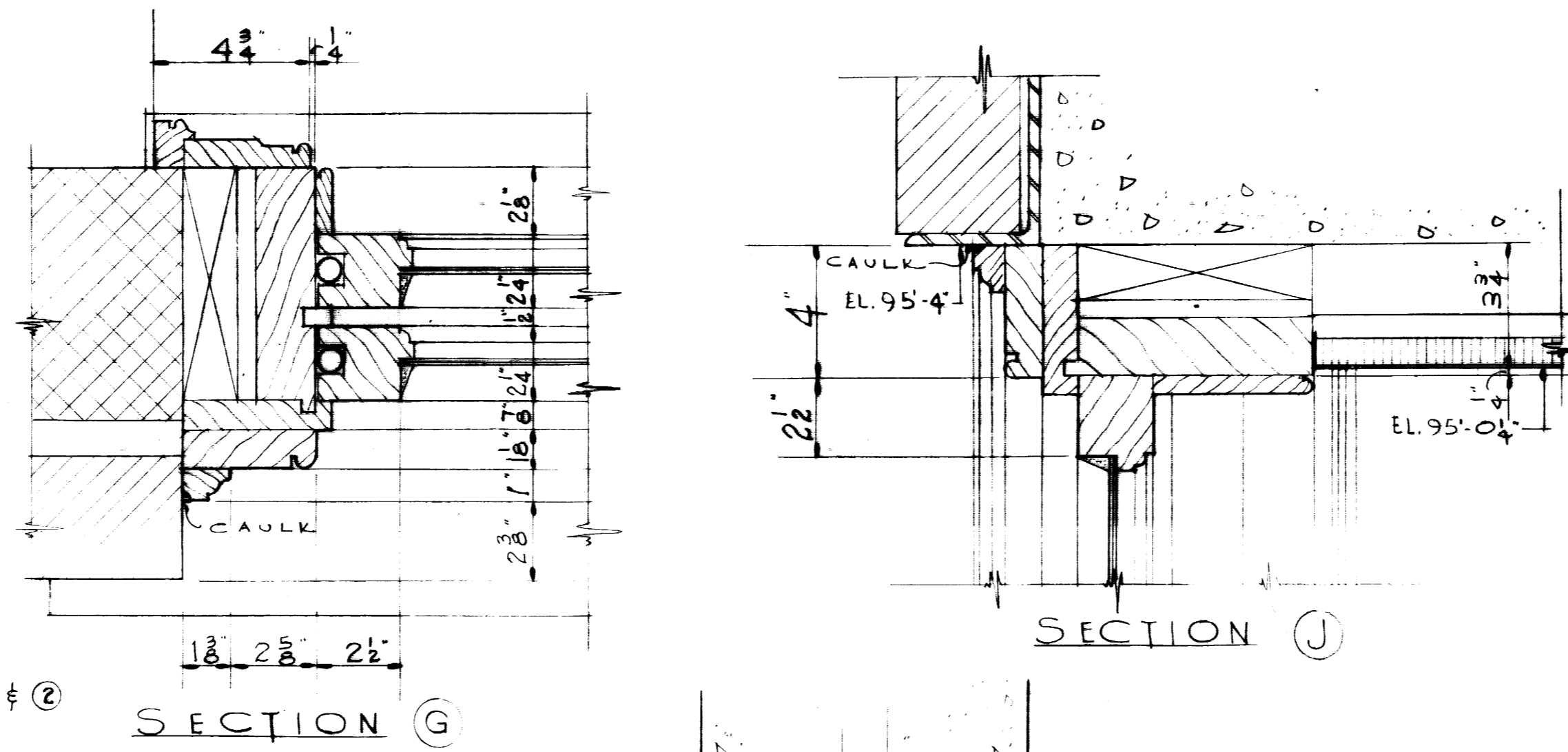
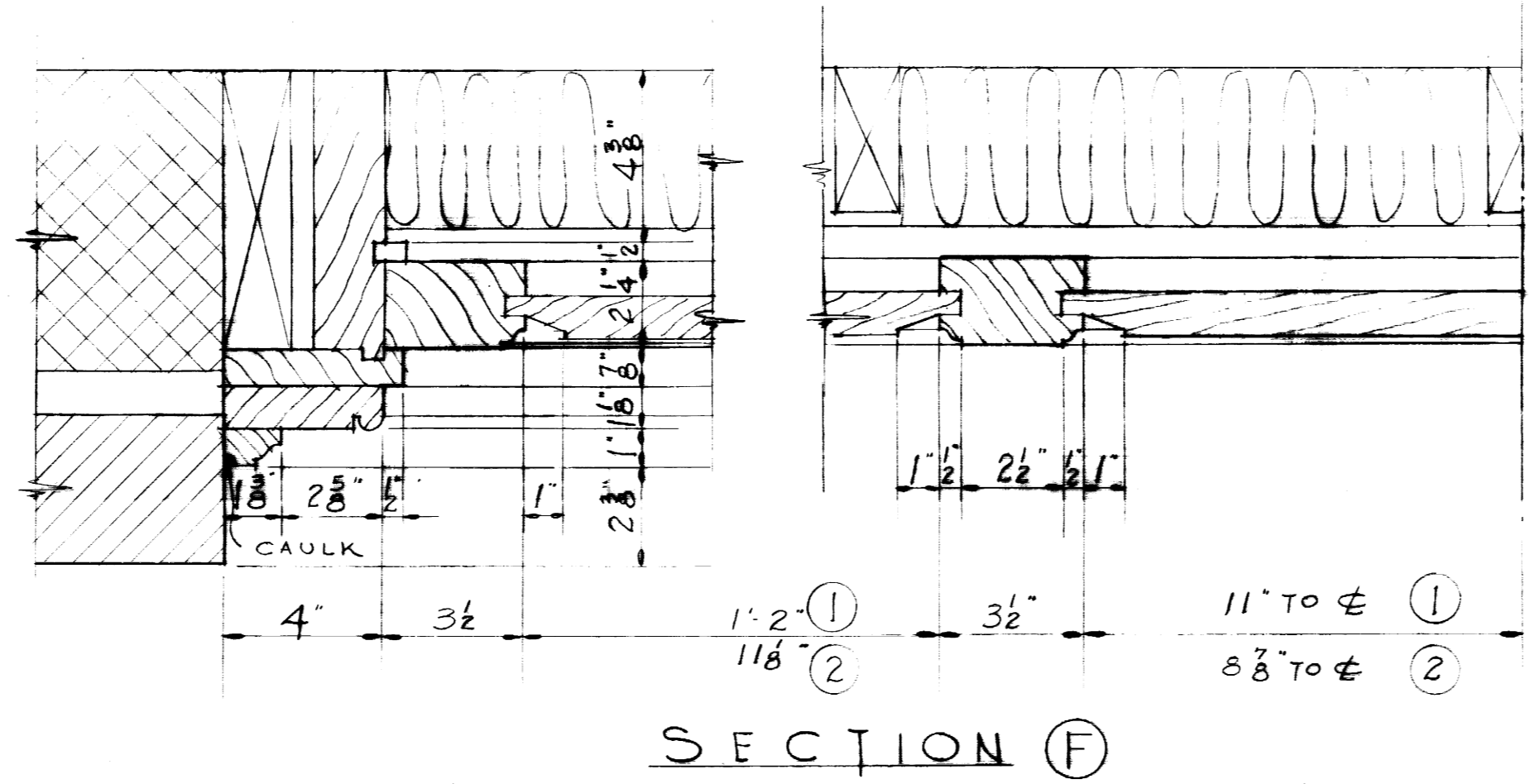
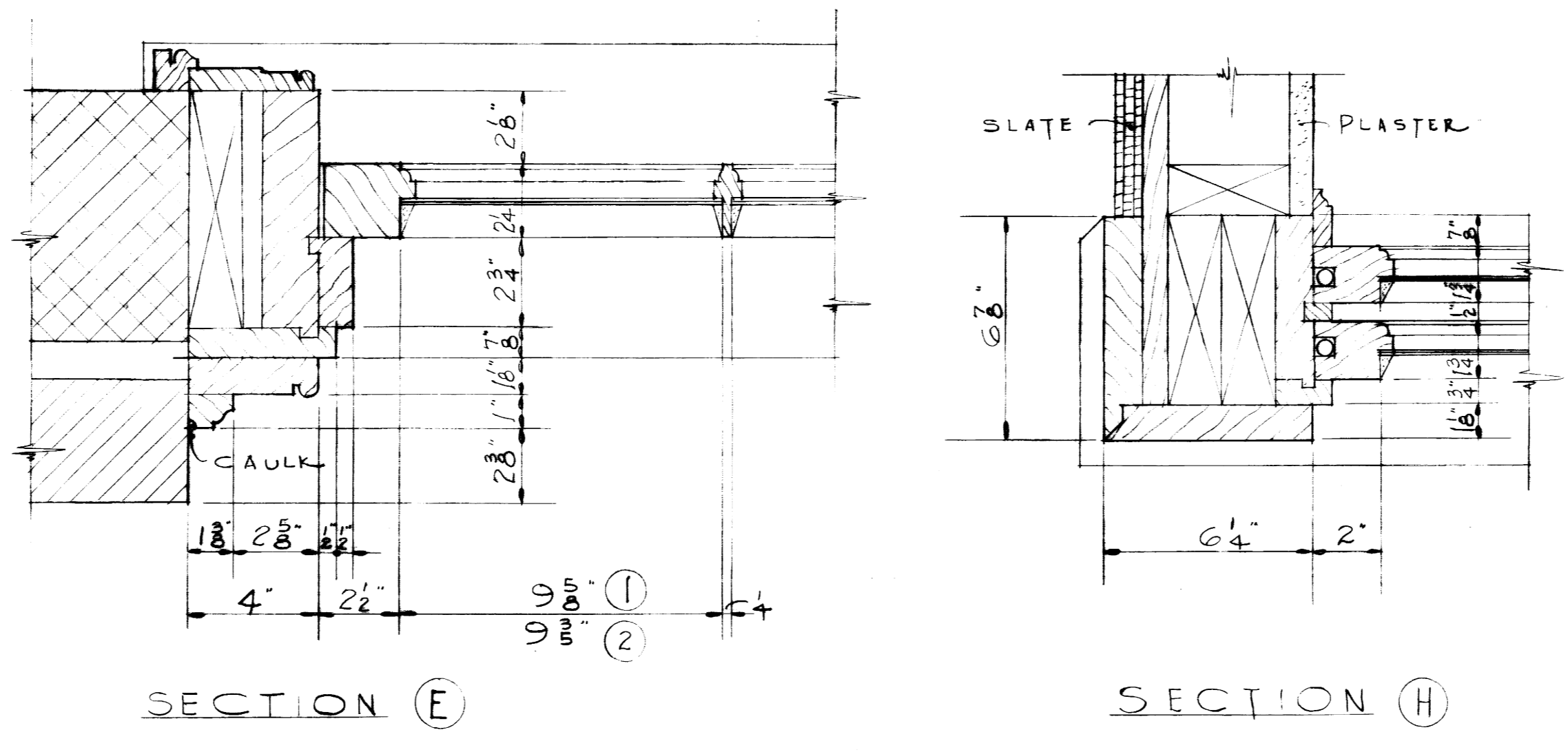
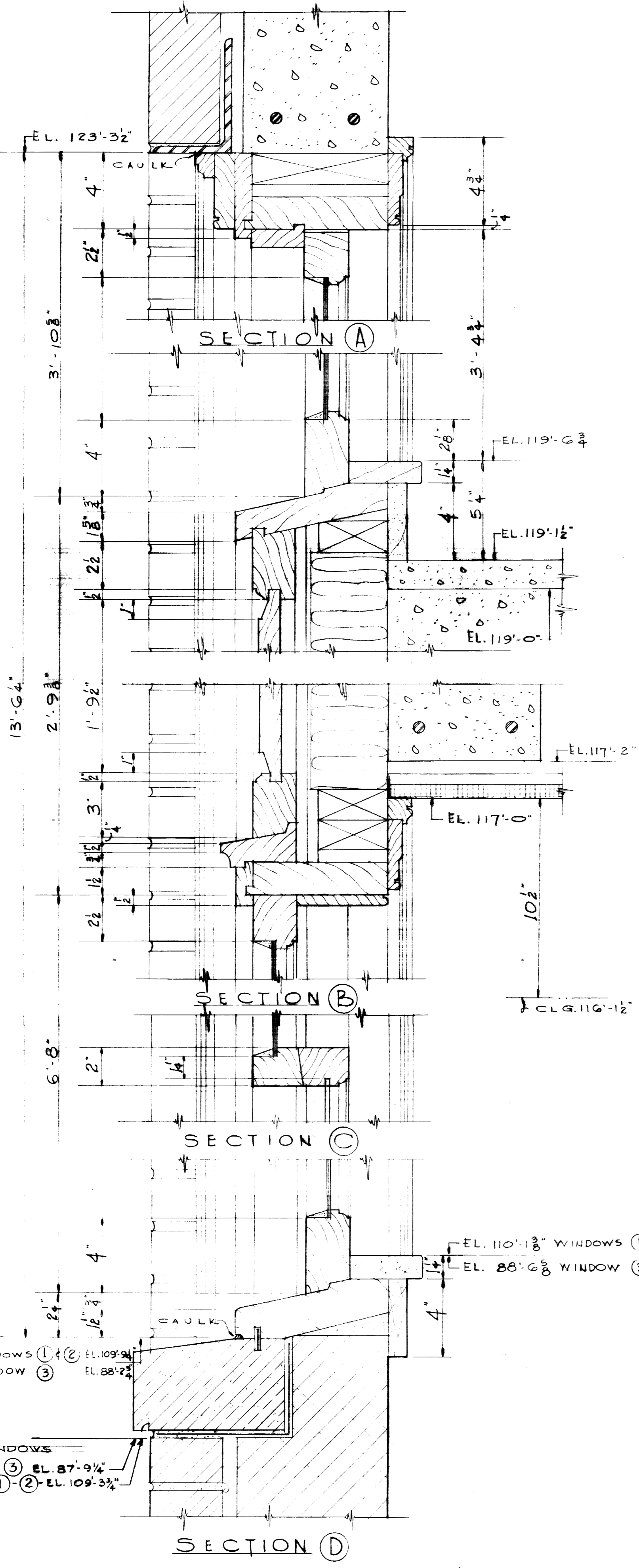
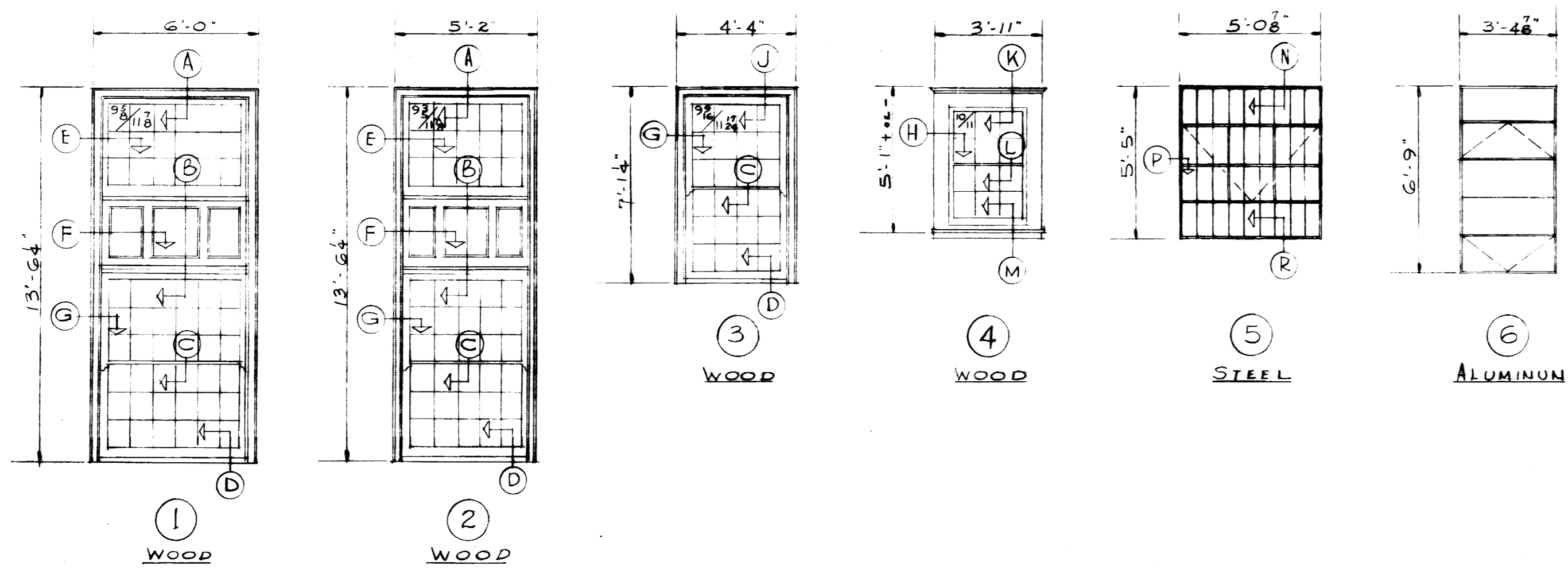

WINDOW DETAILS

SC. 3'-1'-0"



ADDITIONS & ALTERATIONS TO MARGARET I. KING LIBRARY UNIVERSITY OF KENTUCKY WINDOW & CURTAIN WALL DETAILS		
DESIGNED BY	JOHN F. WILSON & ASSOCIATES ARCHITECTS LEXINGTON, KENTUCKY	DATE 12/15/61
DRAWN BY	COMMONWEALTH OF KENTUCKY DEPARTMENT OF FINANCE ENGINEERING STAFF FRANKFORT, KENTUCKY	DATE 1-11-61
APPROVED BY		DATE 4/1/61

U-1677

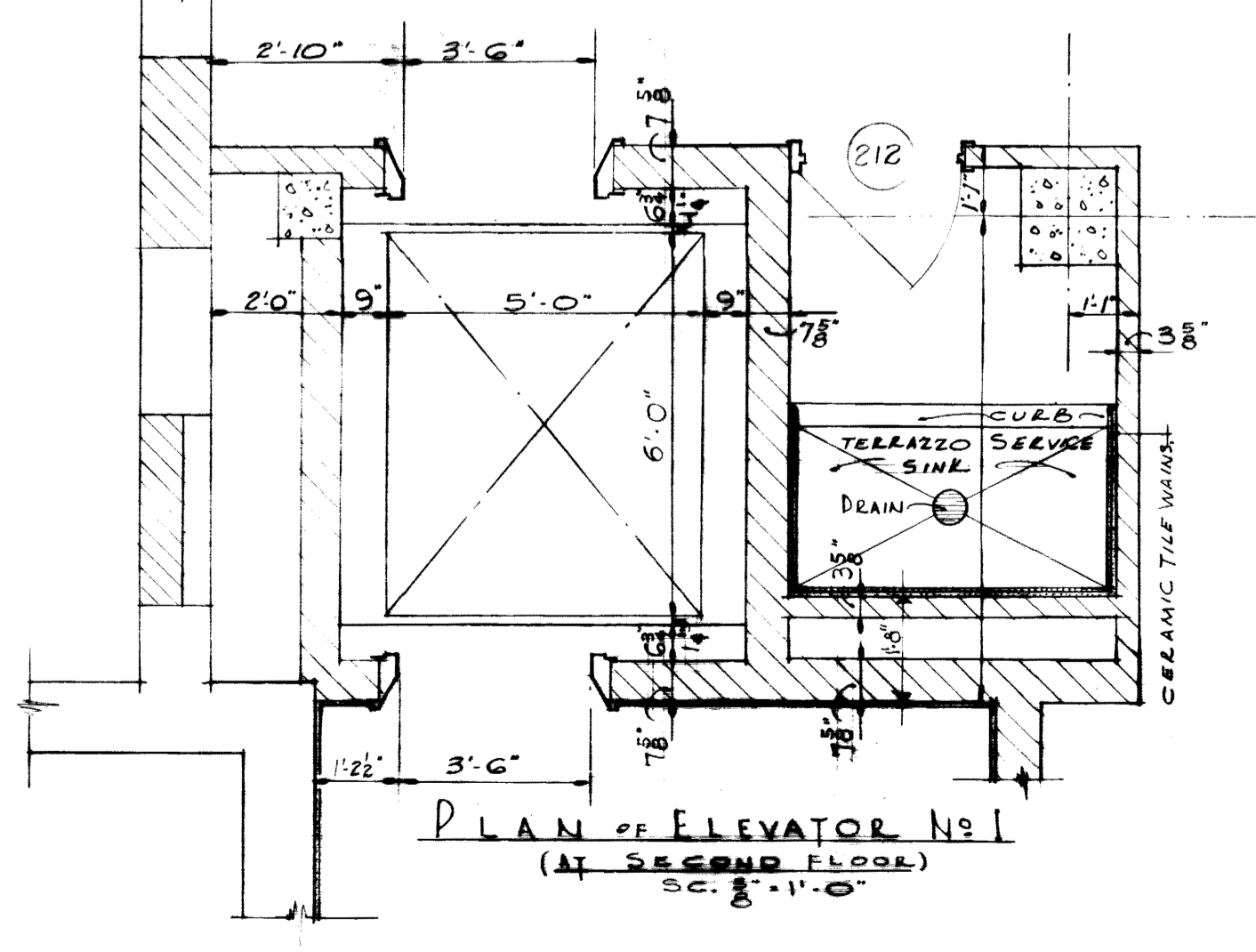
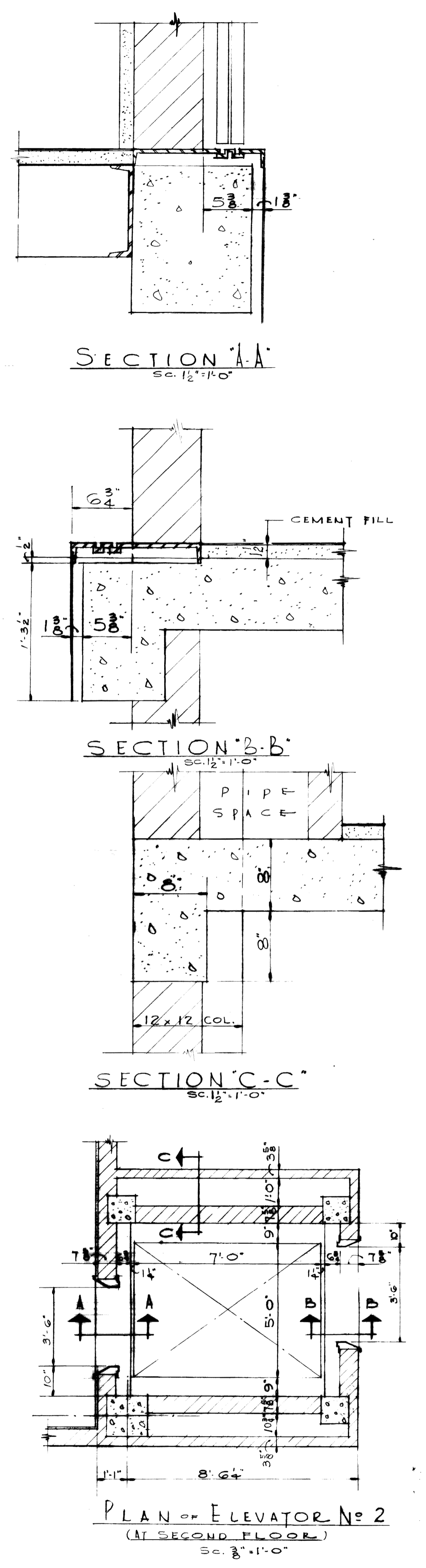
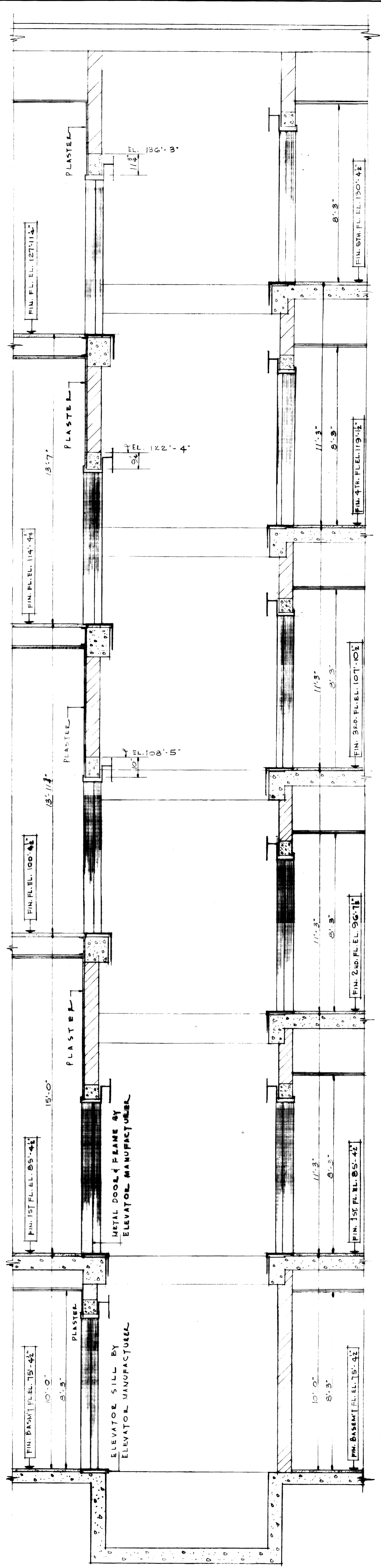
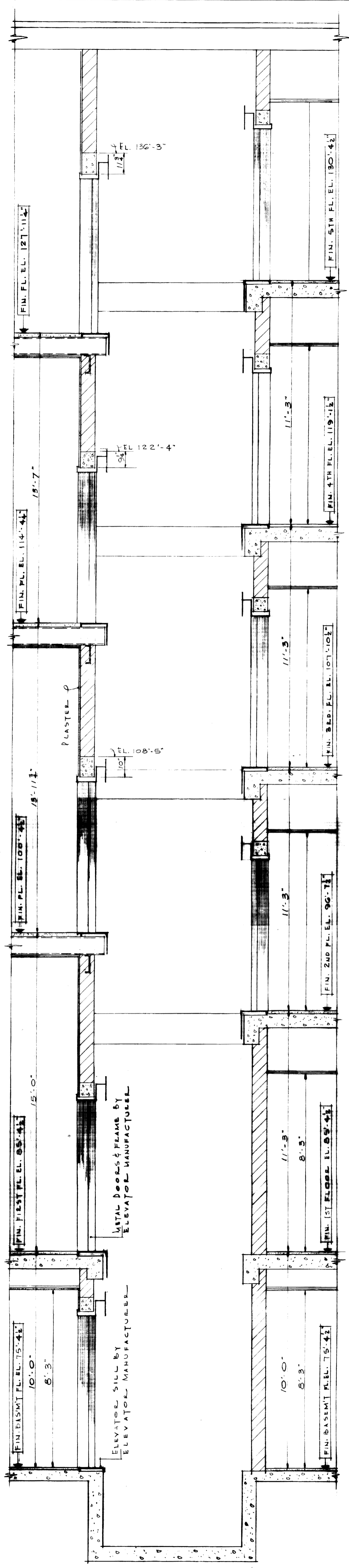
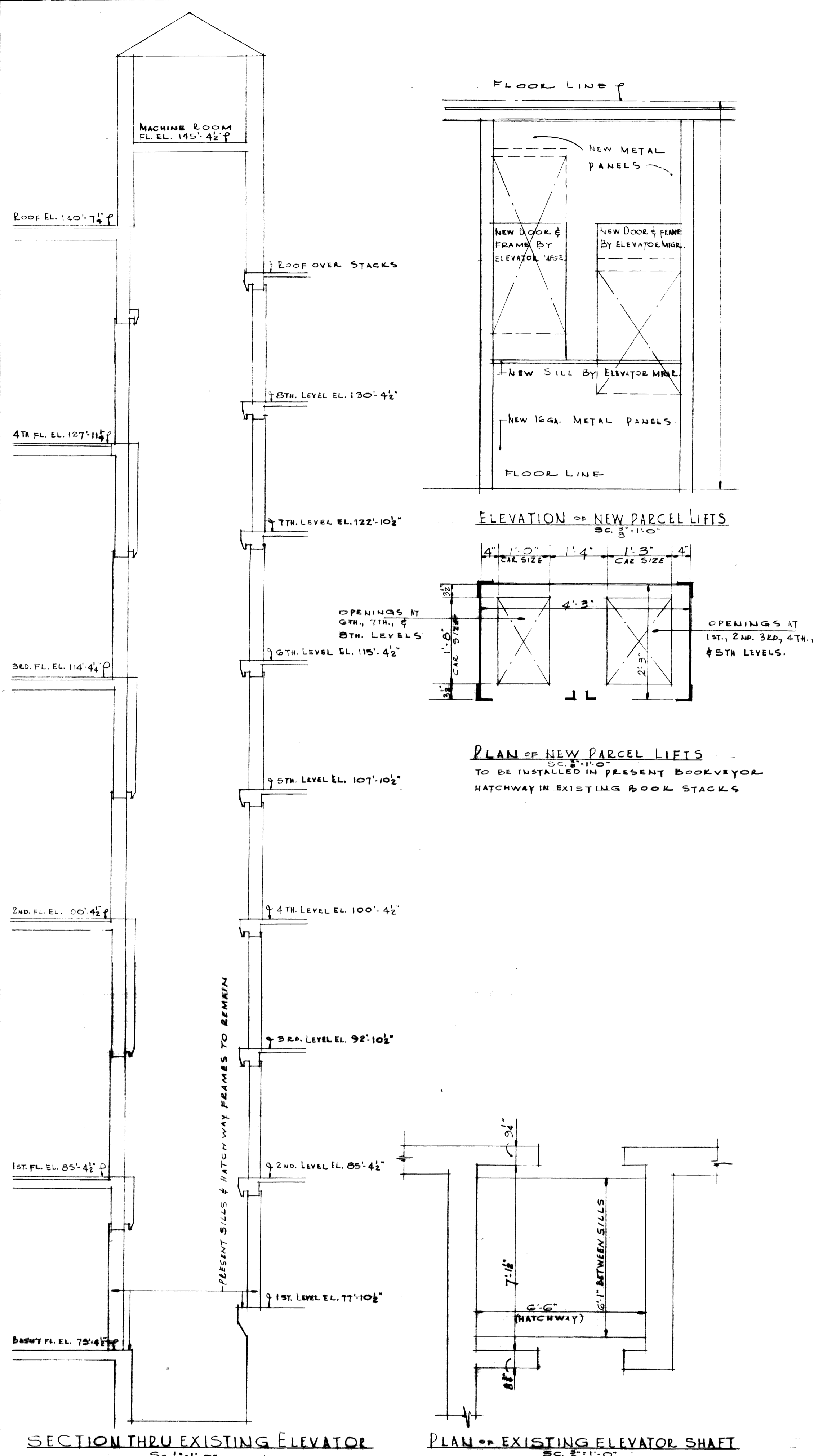

AS BUILT DRAWINGS

ADDITIONS & ALTERATIONS TO MARGARET I. KING LIBRARY UNIVERSITY OF KENTUCKY			
DRAWN BY SINGETZ	ELEVATOR + DUMBWAITER DETAILS	DATE 27 FEB, 1961	SCALE AS NOTED
TRACED BY SINGETZ	JOHN F. WILSON & ASSOCIATES ARCHITECTS	LEXINGTON KENTUCKY	SPEC. NO.
CHECKED BY	COMMONWEALTH OF KENTUCKY DEPARTMENT OF FINANCE ENGINEERING STAFF	FRANKFORT KENTUCKY	DRAWING NO. A-15
APPROVED BY <i>[Signature]</i>	CHIEF ENGINEER	DATE 4-11-61	
APPROVED BY <i>[Signature]</i>	VICEDIRECTOR	DATE 4-11-61	
APPROVED BY <i>[Signature]</i>	CHIEF OF STAFF	DATE 6/2/61	



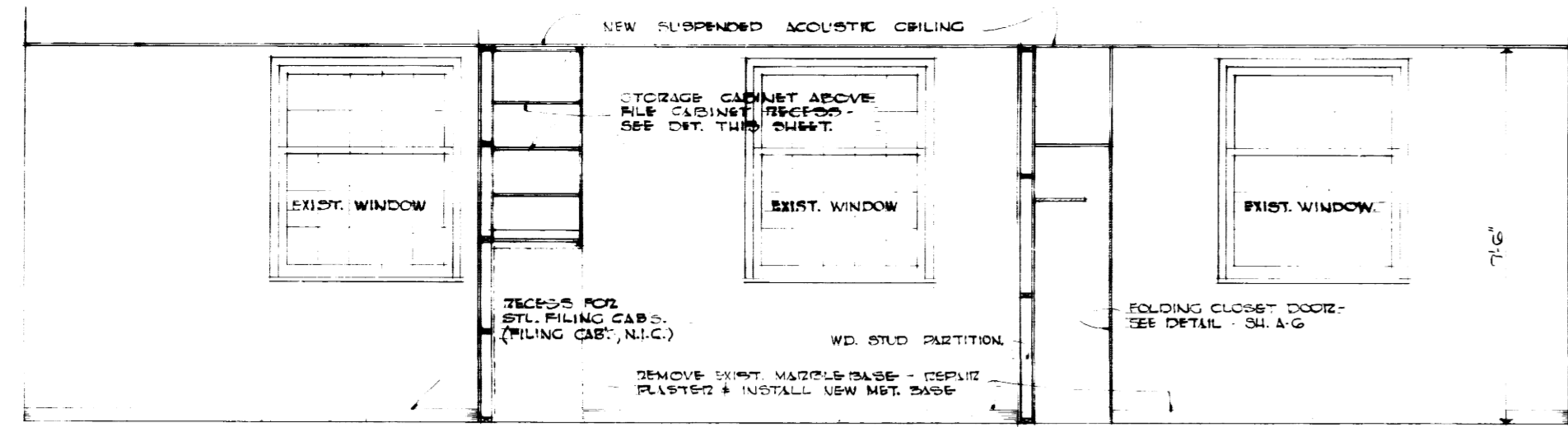

ELEVATION A WITH SECTION THRU FILE RECESS STORAGE CABINET & CLOSET

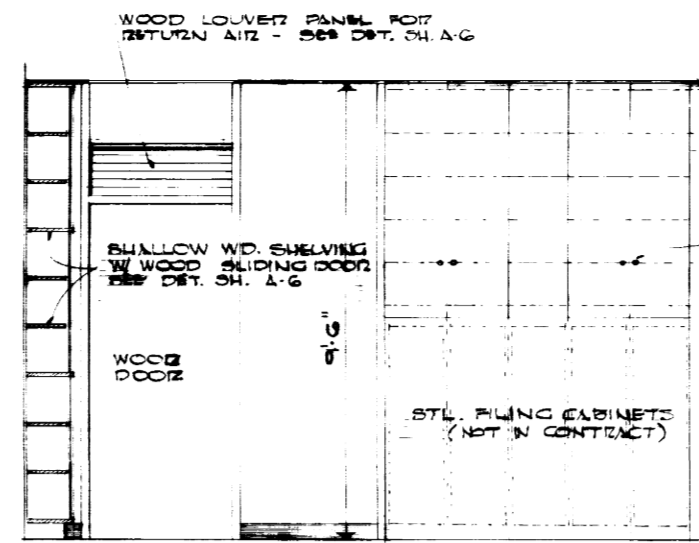

ELEVATION C WITH SECTION THRU STORAGE CABINET

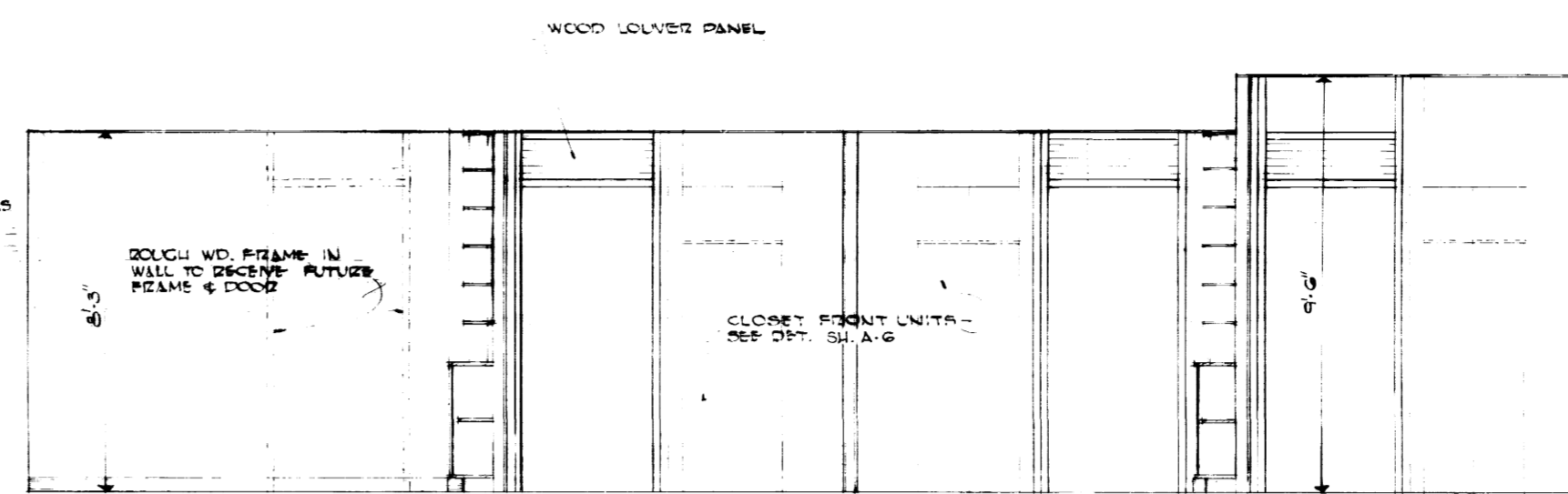

ELEVATION E WITH SECTION THRU OFFICE BOOKSHELVES



ELEVATION B WITH SECTION THRU LOUVER

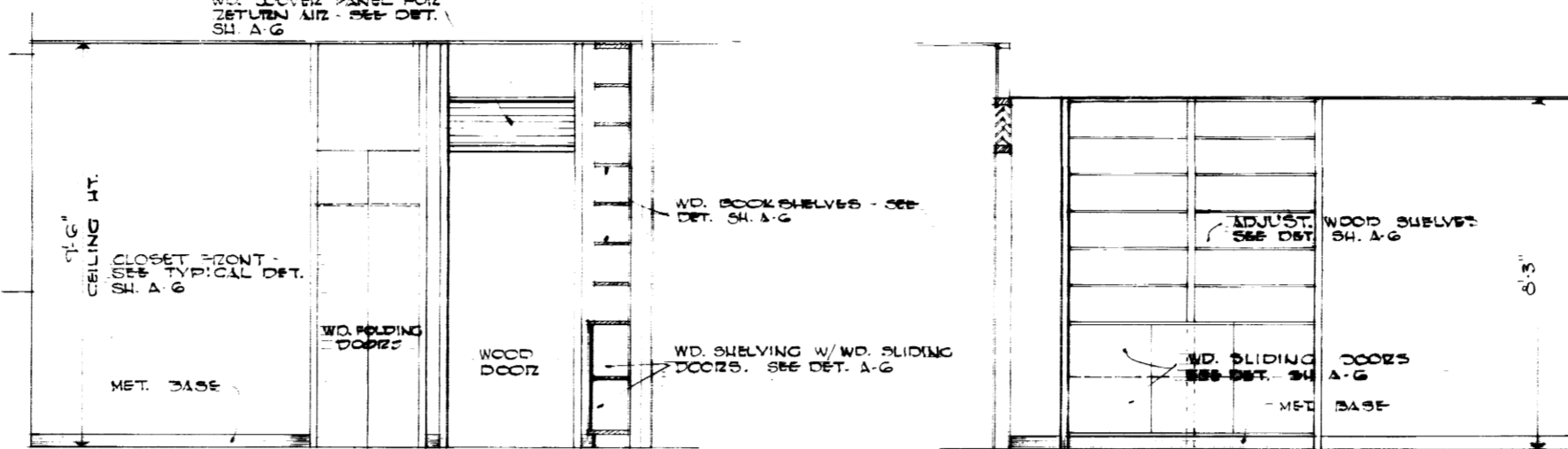

ELEVATION D WITH SECTION THRU BOOKSHELVES

ELEVATION F WITH SECTION THRU LOUVER

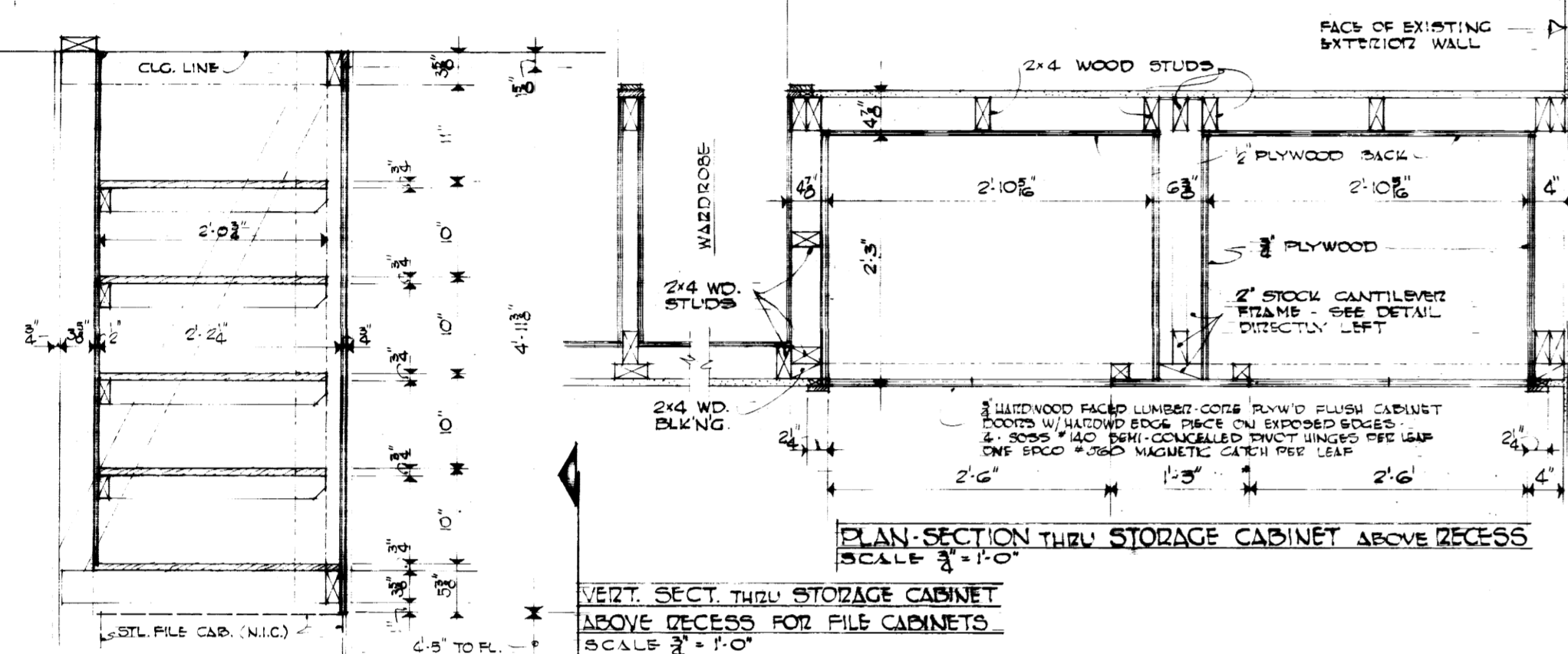

PLAN SECTION THRU STORAGE CABINET ABOVE RECESS SCALE 1/4"=1'-0"

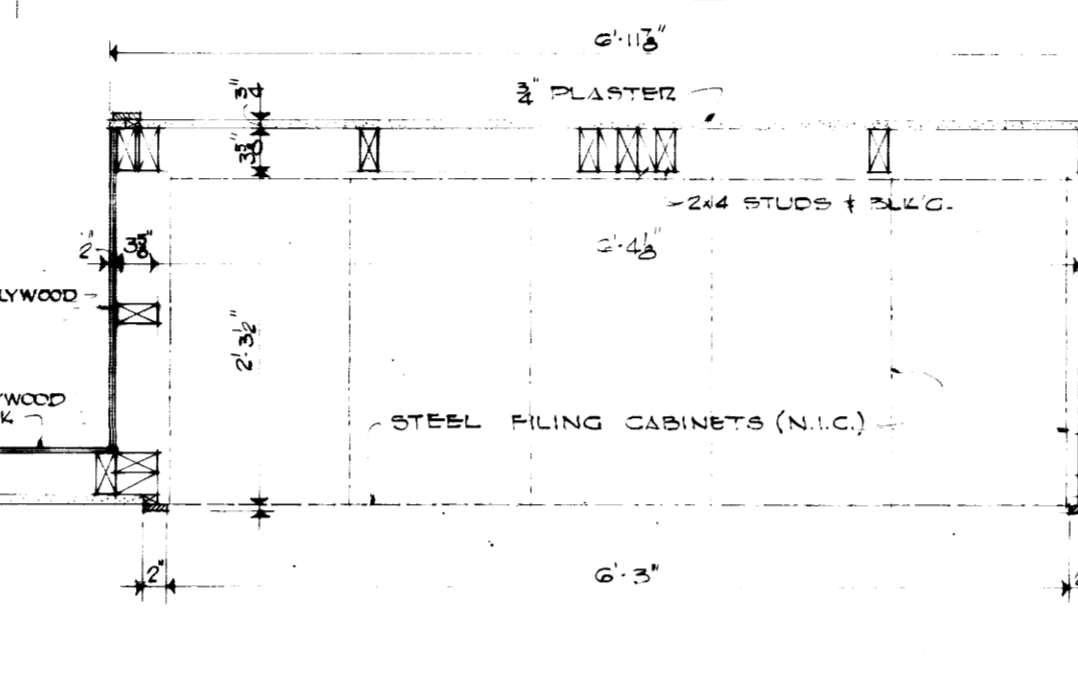

PLAN SECTION THRU FILE CABINET RECESS SCALE 1/4"=1'-0"

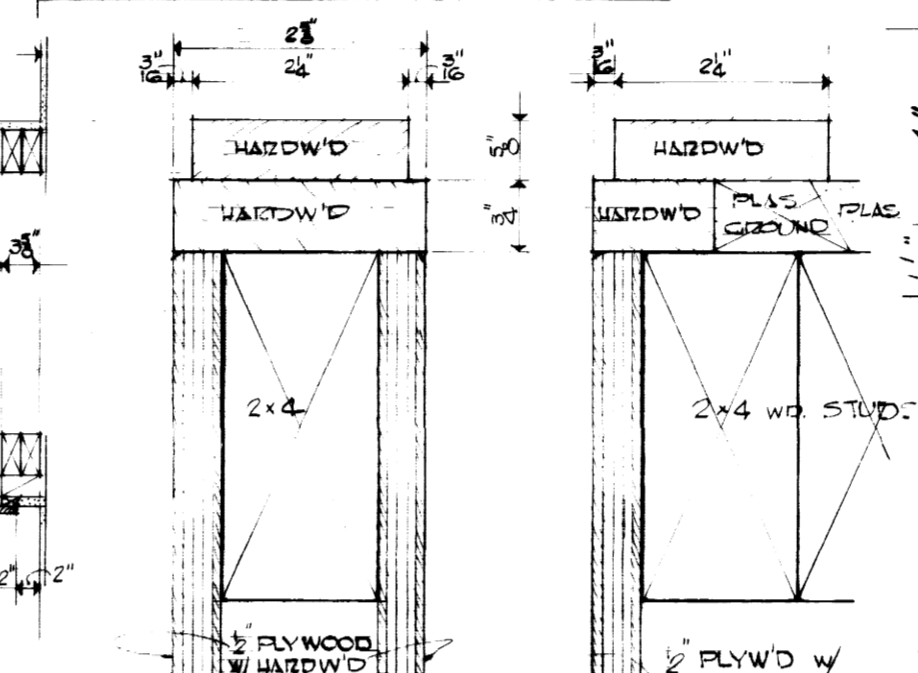

ONE-HALF FULL SIZE TRIM DET. WARDROBE - ROOM 409-A

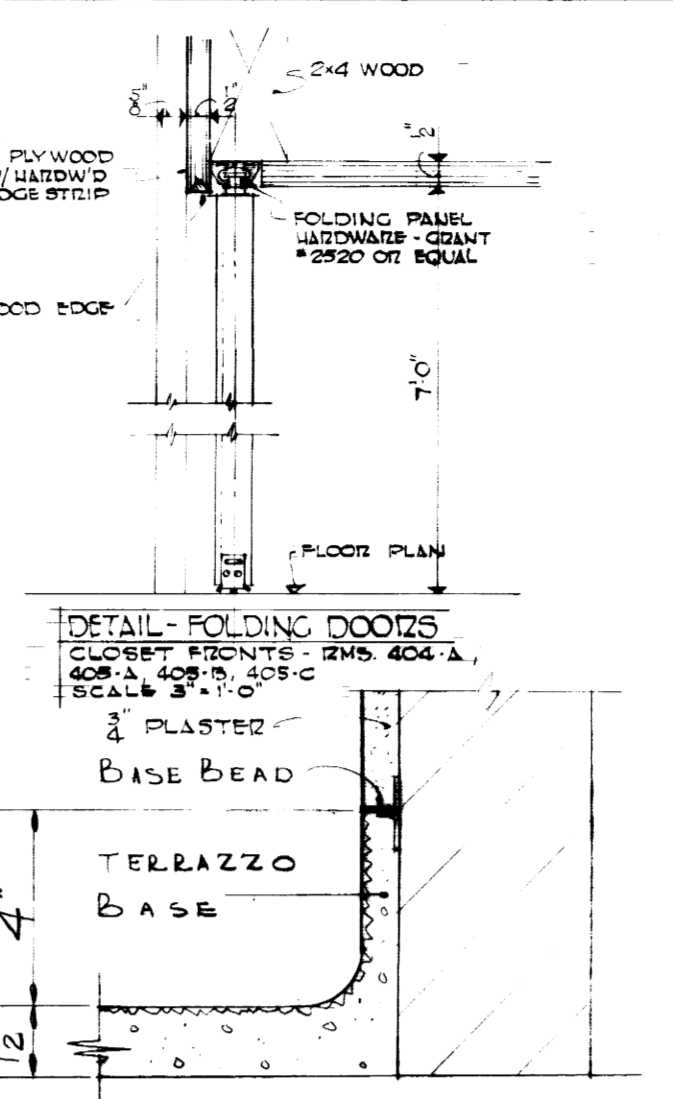

TYPICAL DETAIL OF RAMP BASE SC. 3/4"=1'-0" NOTE: NO PLASTER AT BASEMENT RAMP

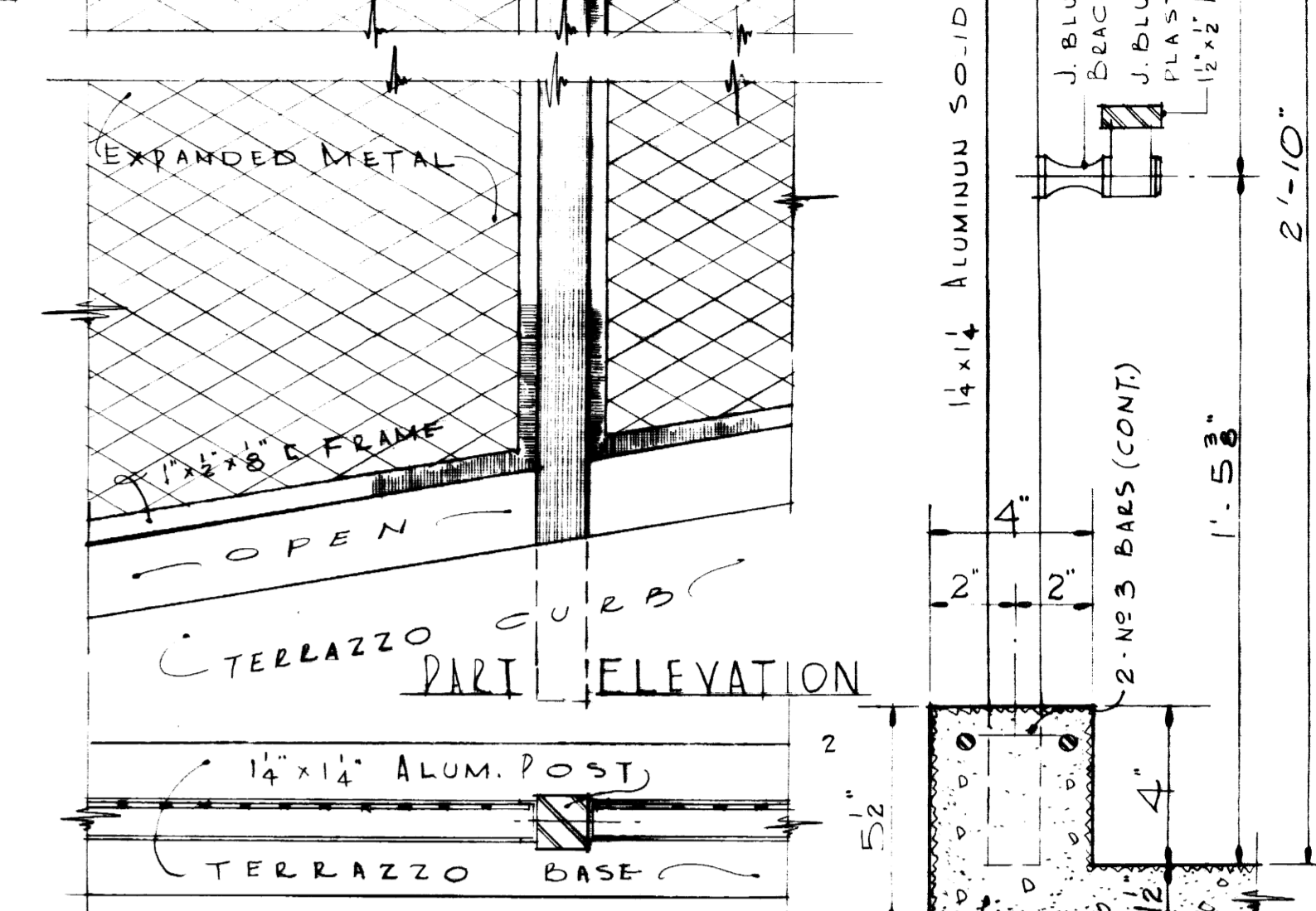

PART PLAN RAMP ENCLOSURE DETAILS SC. 3/4"=1'-0" SECTION THRU BASEMENT RAMP HANDRAIL ONLY SC. 3/4"=1'-0"

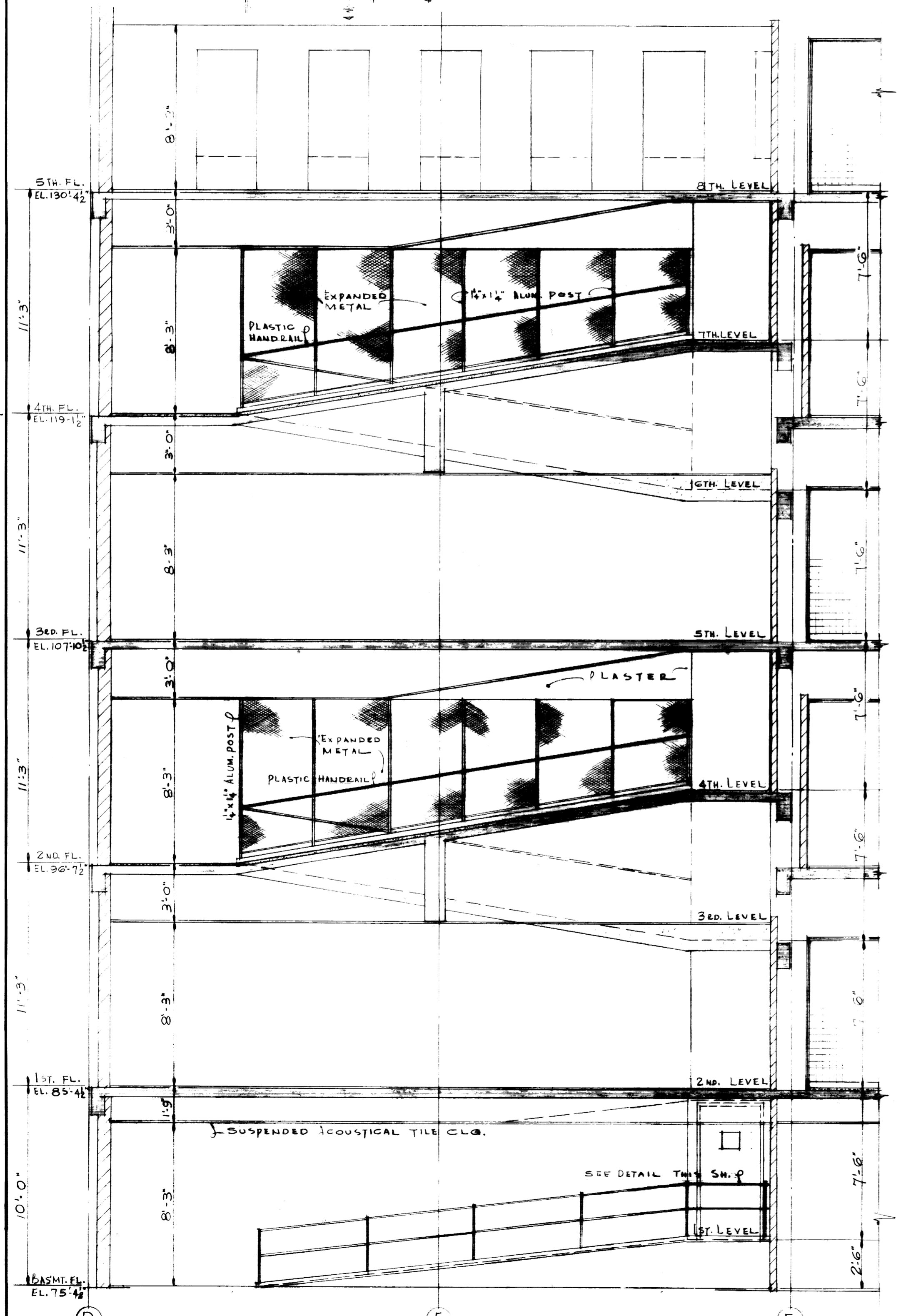

SECTION 1 SC. 1/4"=1'-0"

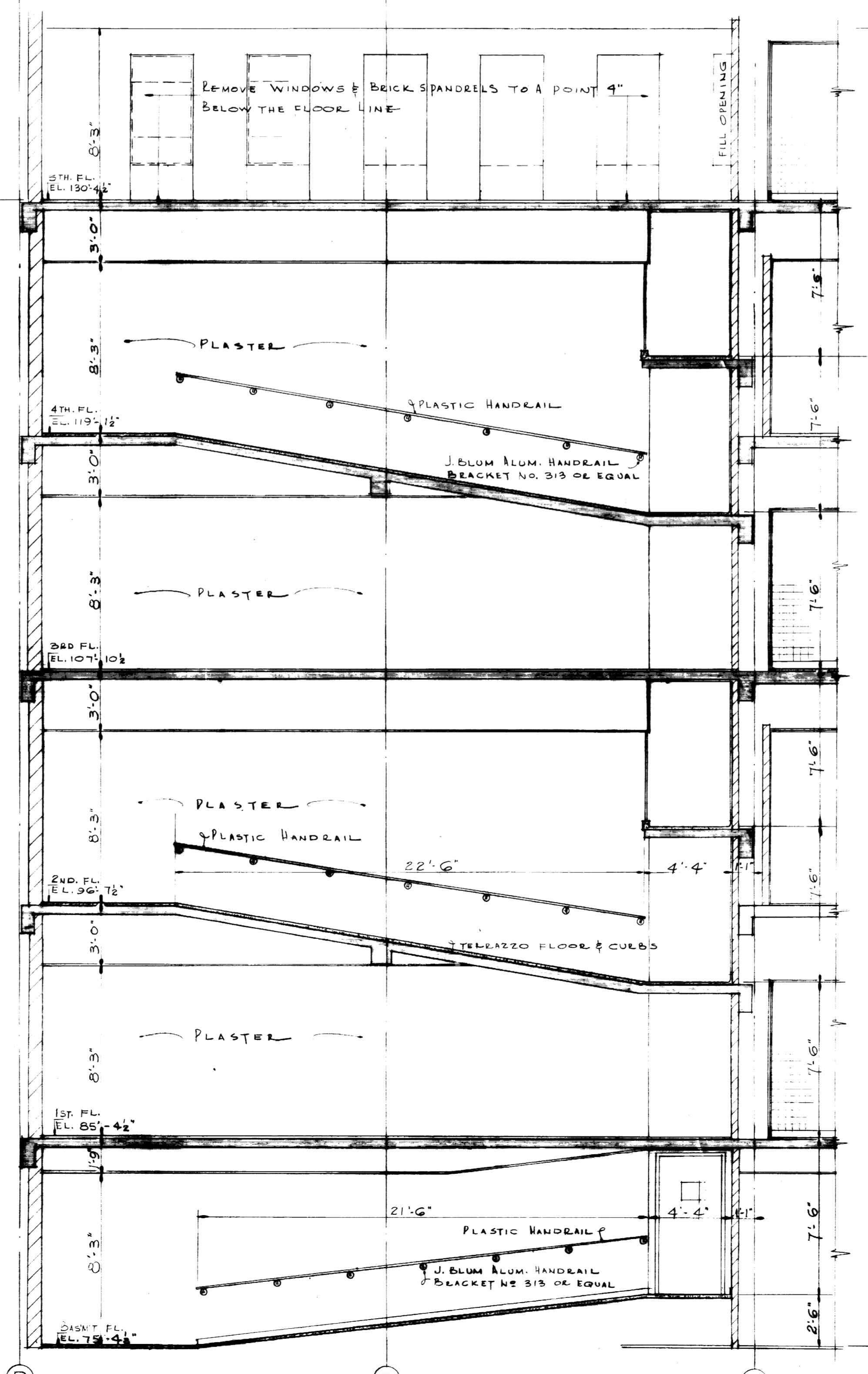

SECTION 2 SC. 1/4"=1'-0"

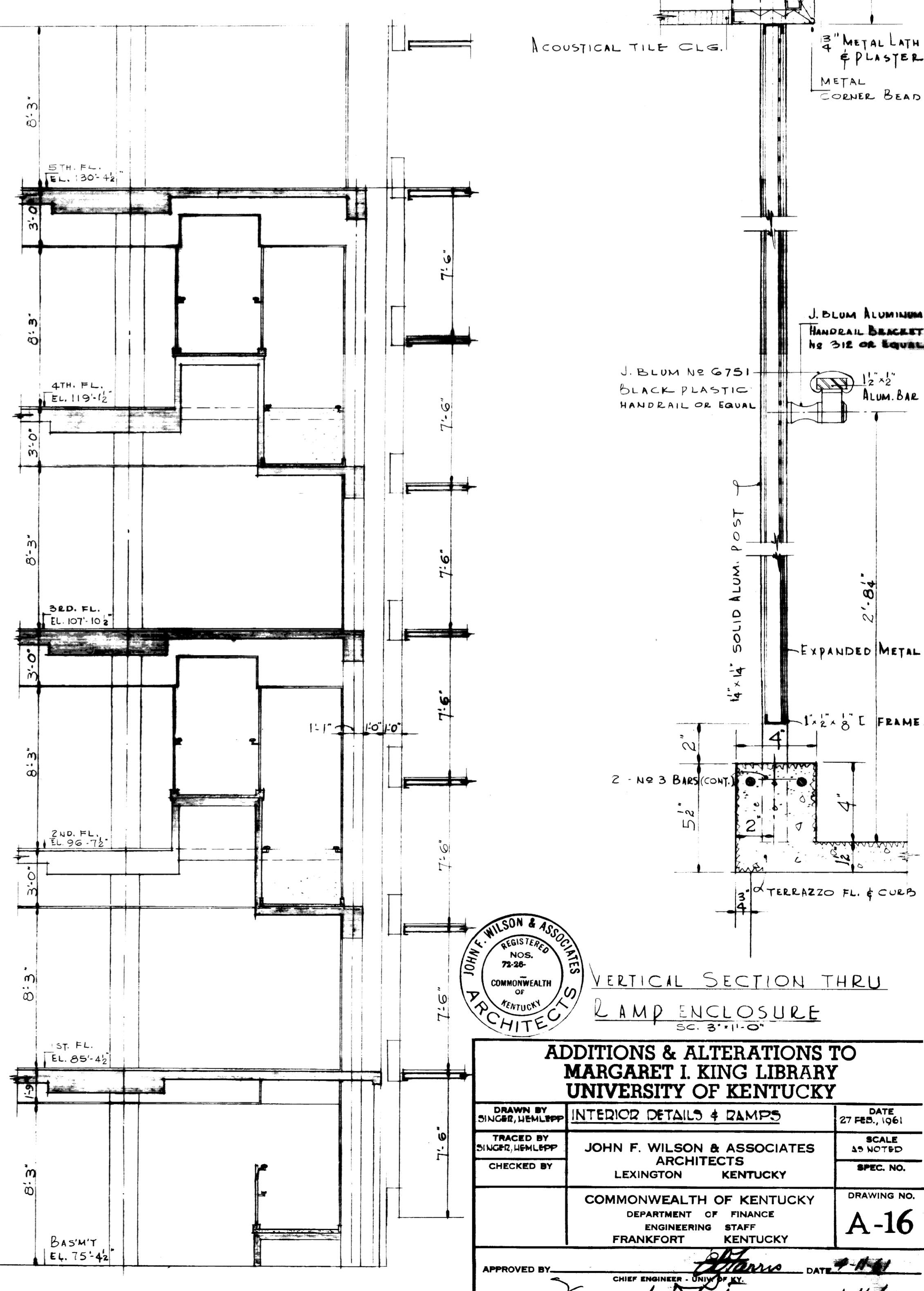

SECTION 3 AS BUILT DRAWINGS SC. 1/4"=1'-0"

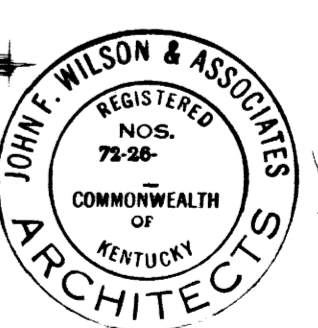

VERTICAL SECTION THRU RAMP ENCLOSURE SC. 3/4"=1'-0"

ADDITIONS & ALTERATIONS TO MARGARET I. KING LIBRARY UNIVERSITY OF KENTUCKY	
DRAWN BY SINGRO, LEHLEPP	DATE 27 FEB. 1961
TRACED BY SINGRO, LEHLEPP	SCALE AS NOTED
CHECKED BY JOHN F. WILSON & ASSOCIATES ARCHITECTS LEXINGTON KENTUCKY	SPEC. NO.
COMMONWEALTH OF KENTUCKY DEPARTMENT OF FINANCE ENGINEERING STAFF KENTUCKY	DRAWING NO. A-16
APPROVED BY: <i>[Signature]</i> CHIEF ENGINEER - CIVIL	DATE: 4-11-61
APPROVED BY: <i>[Signature]</i>	DATE: 4-11-61
APPROVED BY: <i>[Signature]</i> CHIEF OF STAFF	DATE: 4-11-61

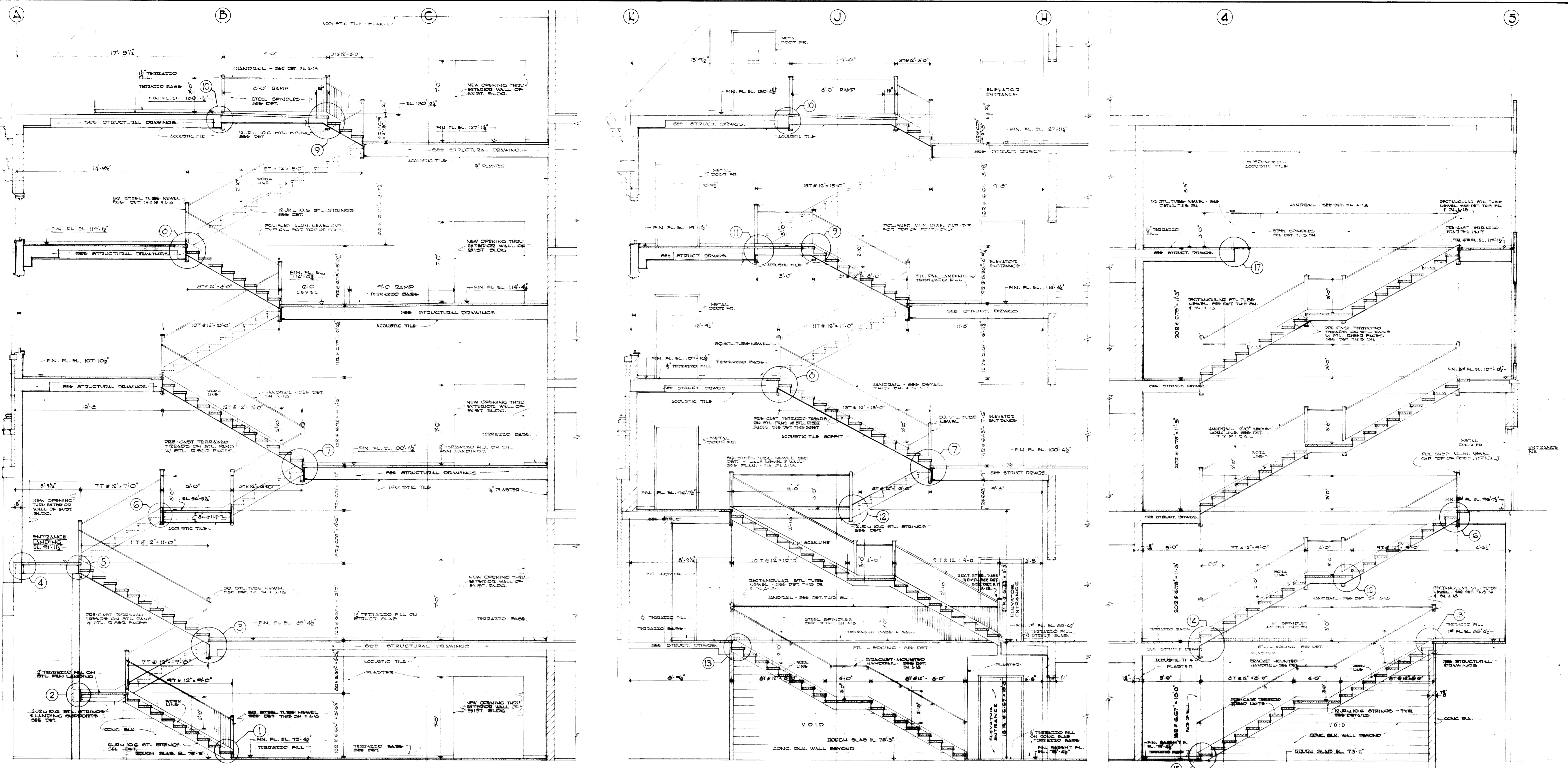

SECTION THRU STAIR NO. 1
SCALE 1/4" = 1'-0"

SECTION THRU STAIR NO. 2
SCALE 1/4" = 1'-0"

SECTION THRU STAIR NO. 3
SCALE 1/4" = 1'-0"

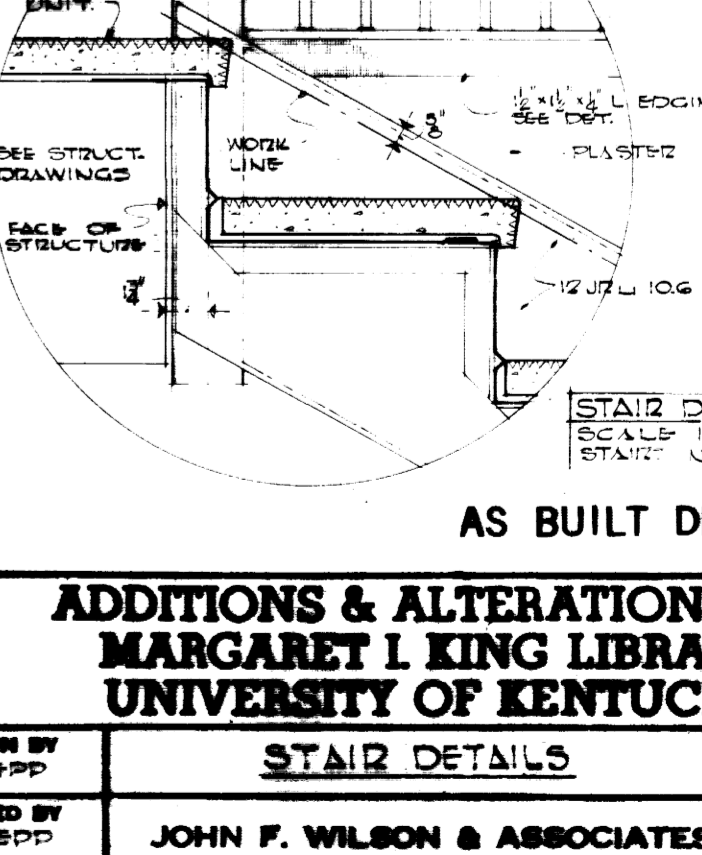
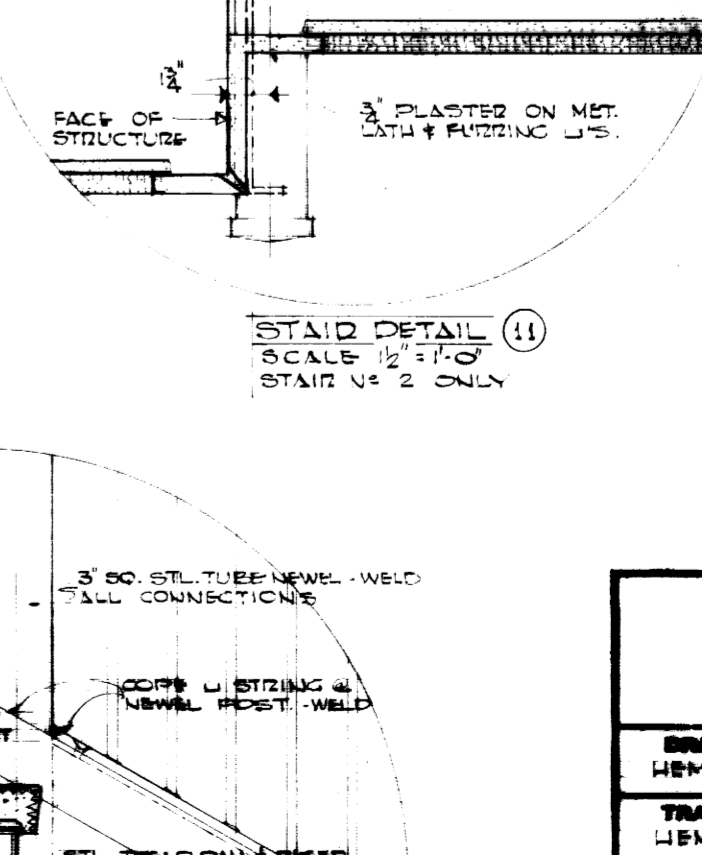
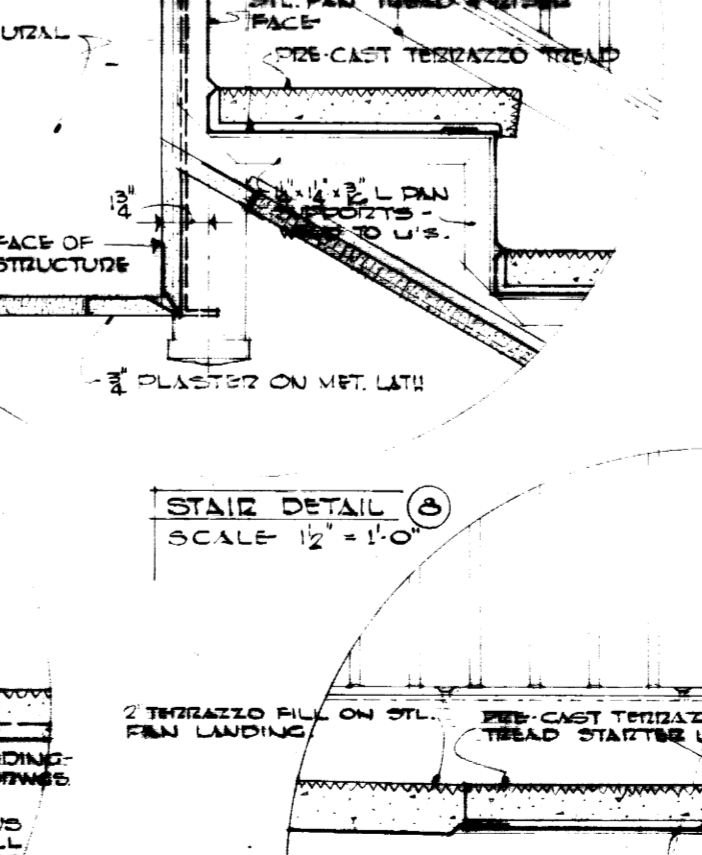
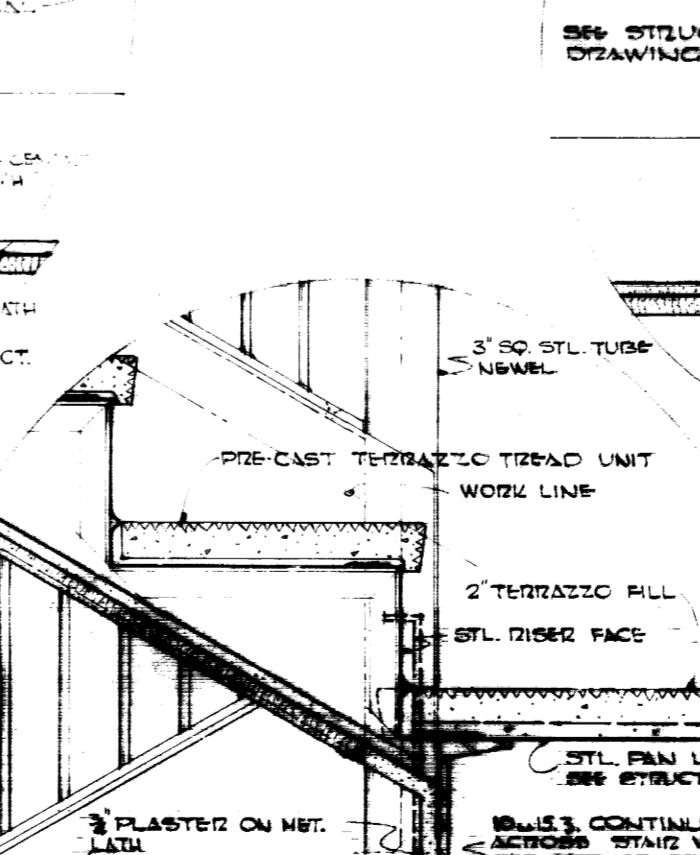
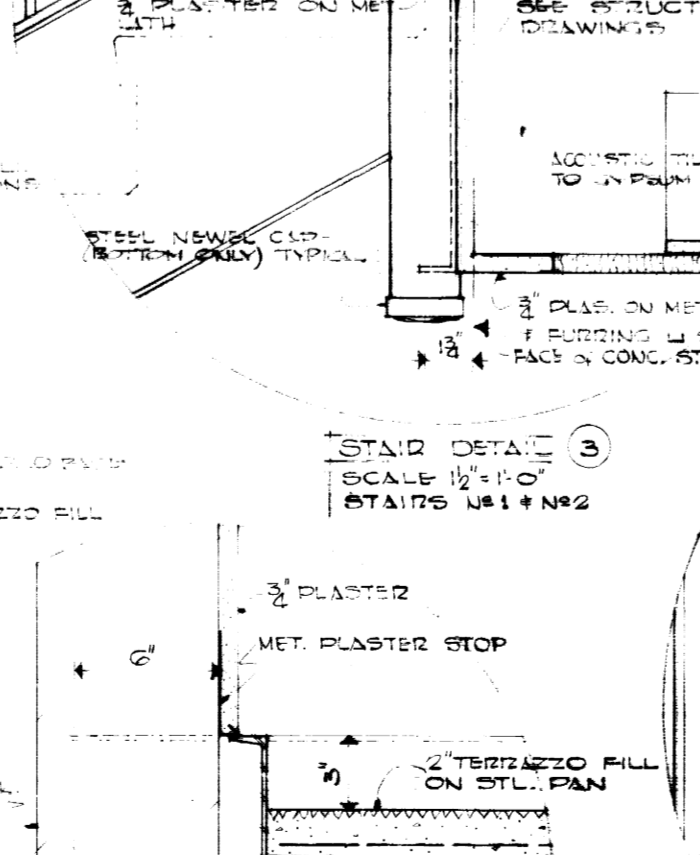
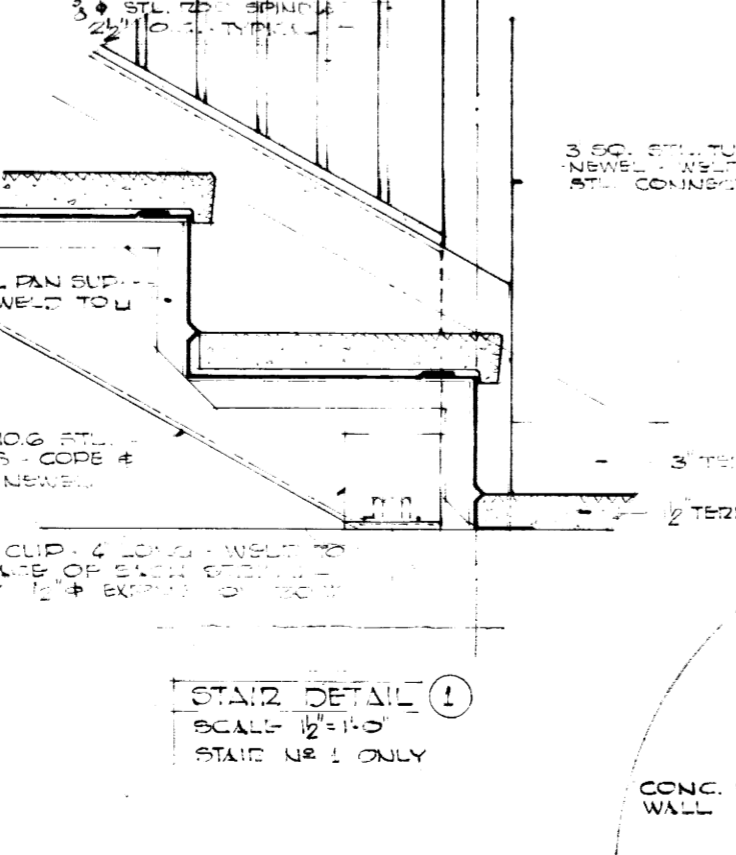
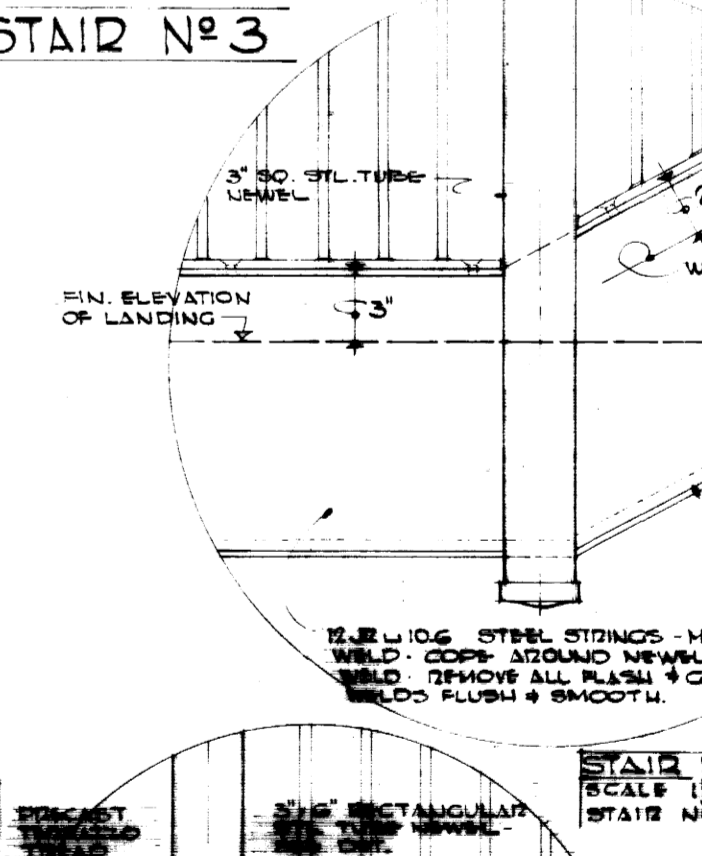
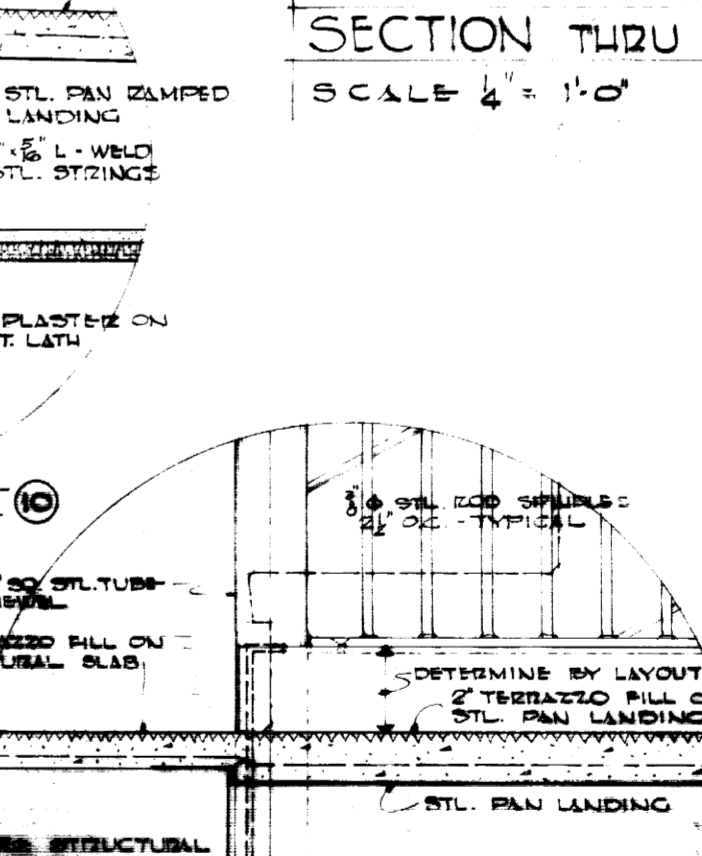
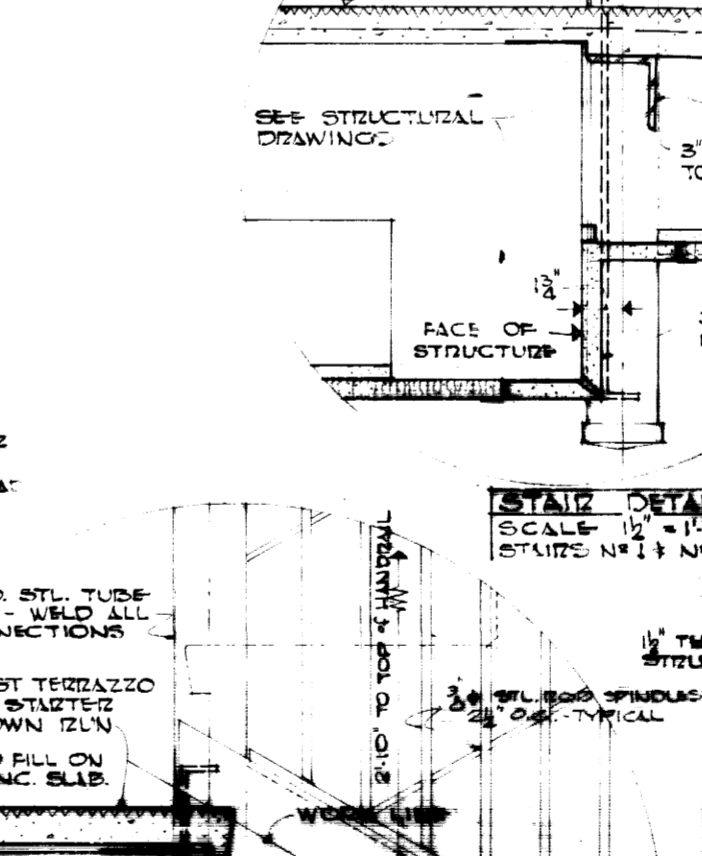
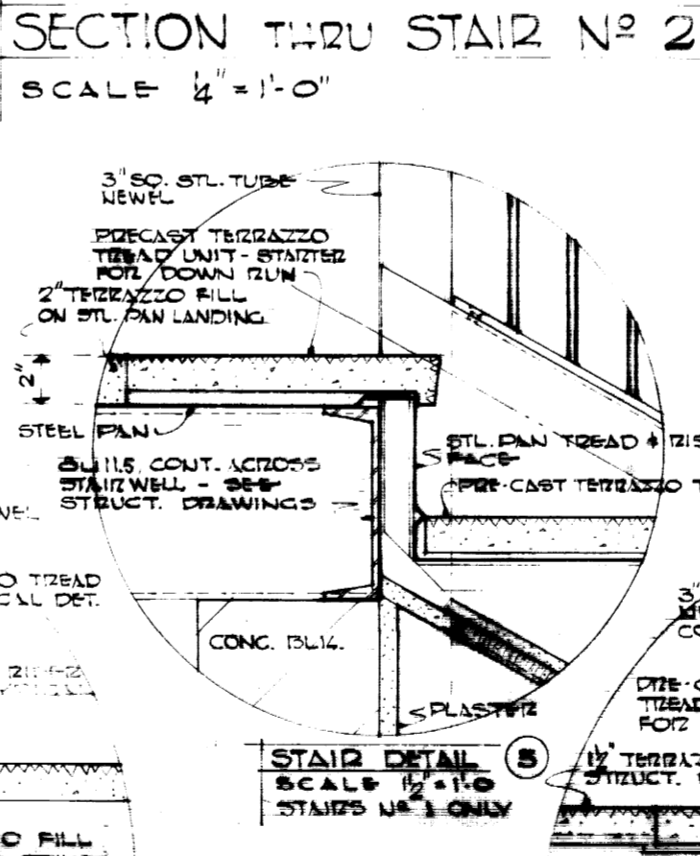
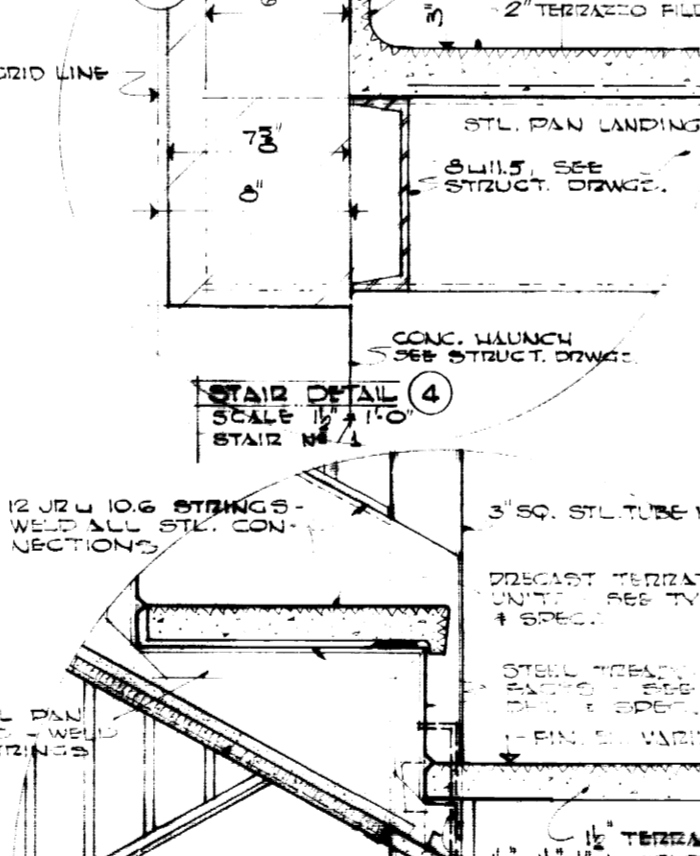
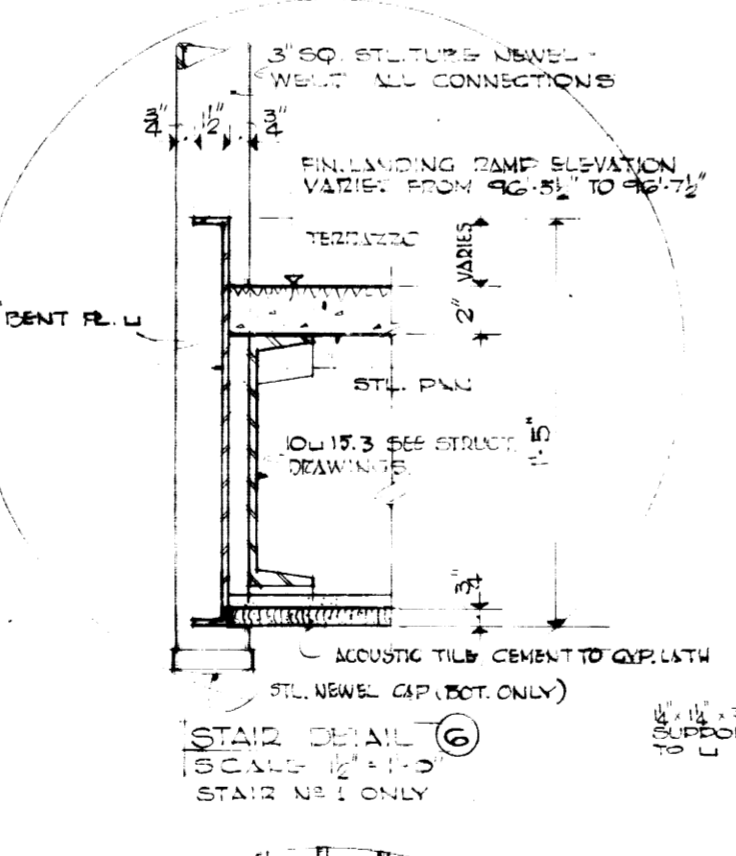
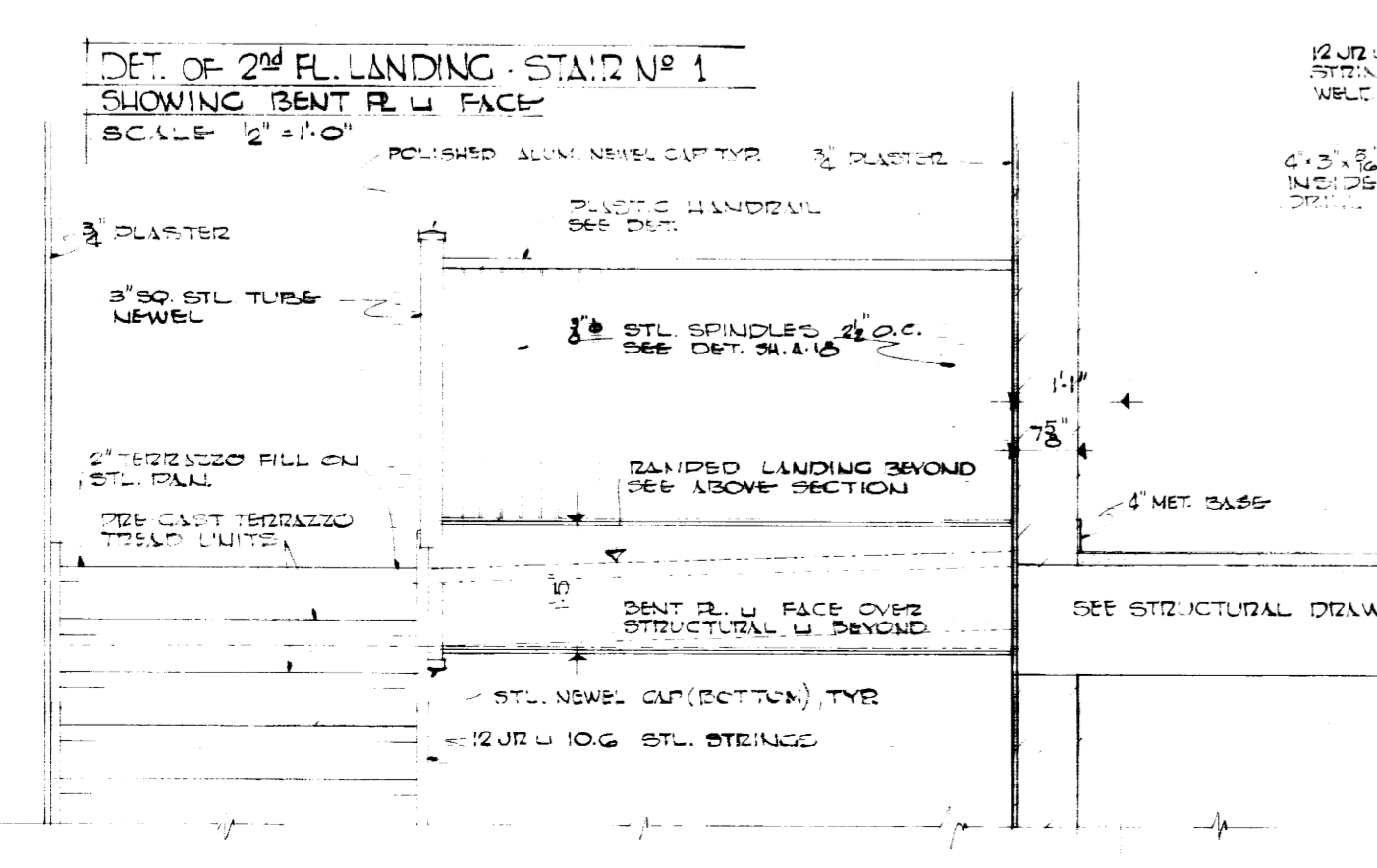
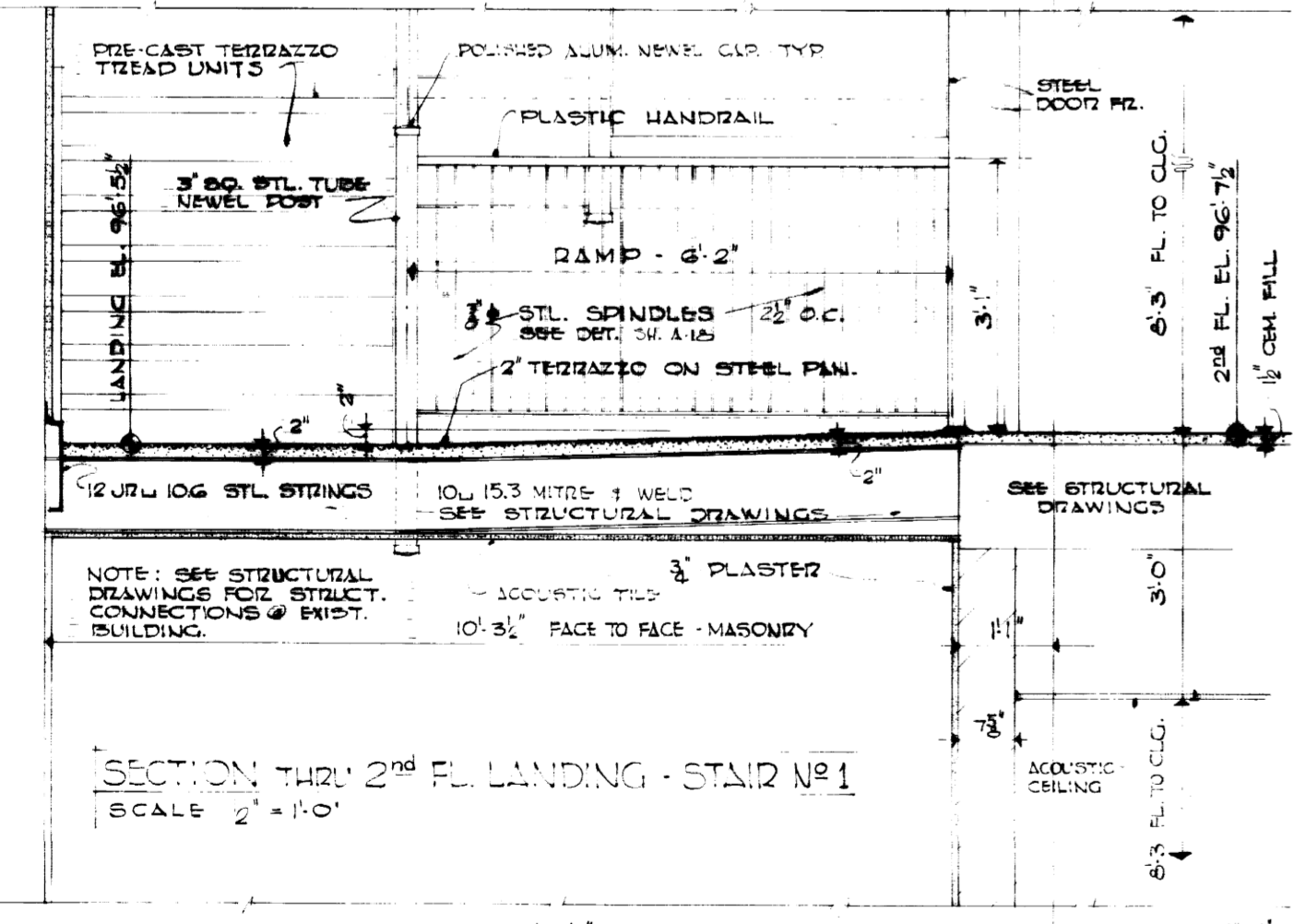

ADDITIONS & ALTERATIONS TO MARGARET I KING LIBRARY UNIVERSITY OF KENTUCKY.			
DESIGNED BY LEHLEPP	DATE 27 FEB. 1961	SCALE AS NOTED	
TRACED BY LEHLEPP	JOHN F. WILSON & ASSOCIATES ARCHITECTS	SPEC. NO.	
CHECKED BY	LEXINGTON KENTUCKY	DRAWING NO. A-17	
COMMONWEALTH OF KENTUCKY DEPARTMENT OF FRANCE ENGINEERING STRAFFORD FRANKFORT KENTUCKY			
APPROVED BY <i>[Signature]</i>	DATE 4-11-61	APPROVED BY <i>[Signature]</i> DATE 4-11-61	
U-1620			

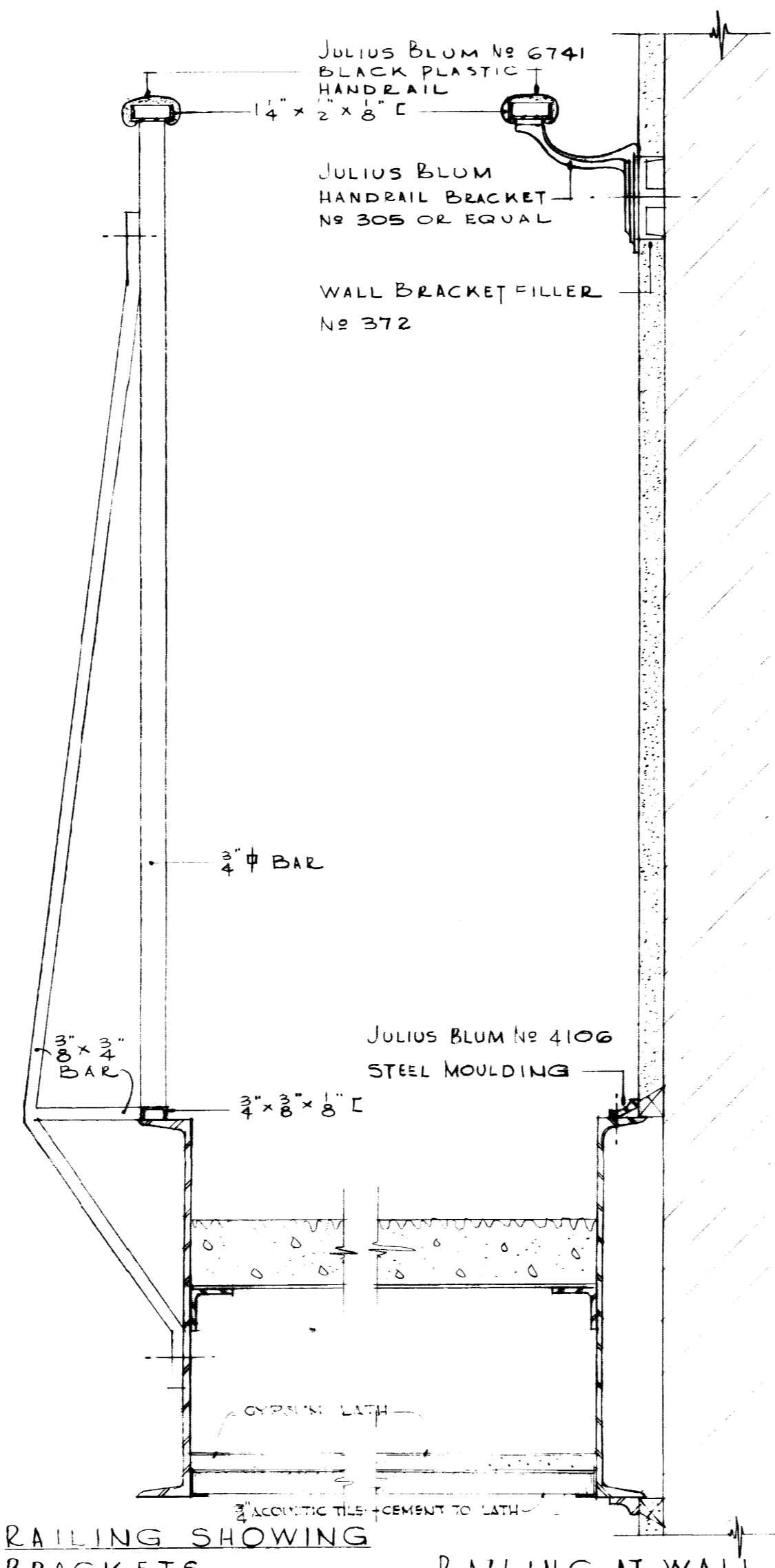
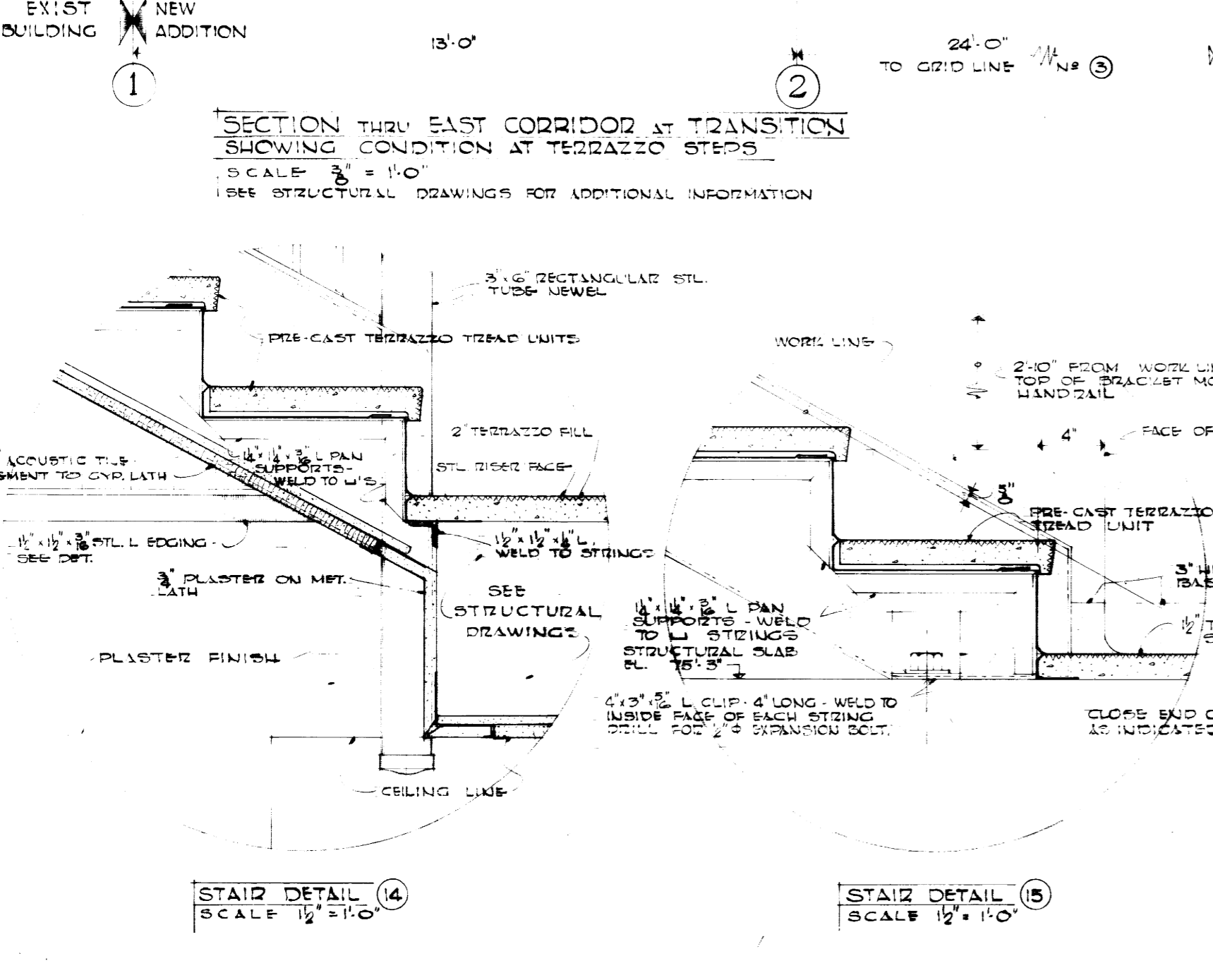
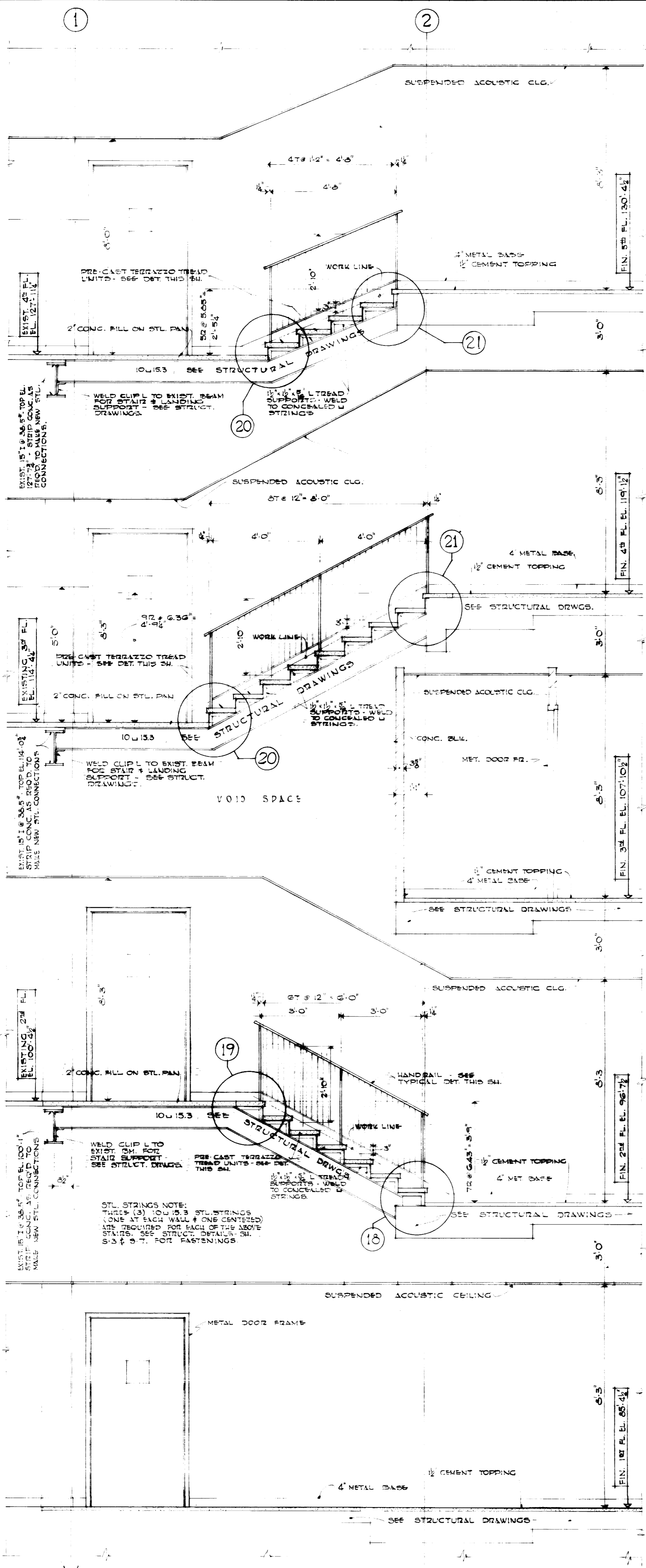

TYPICAL DETAILS OF STAIRS NO. 1, 2 & 3

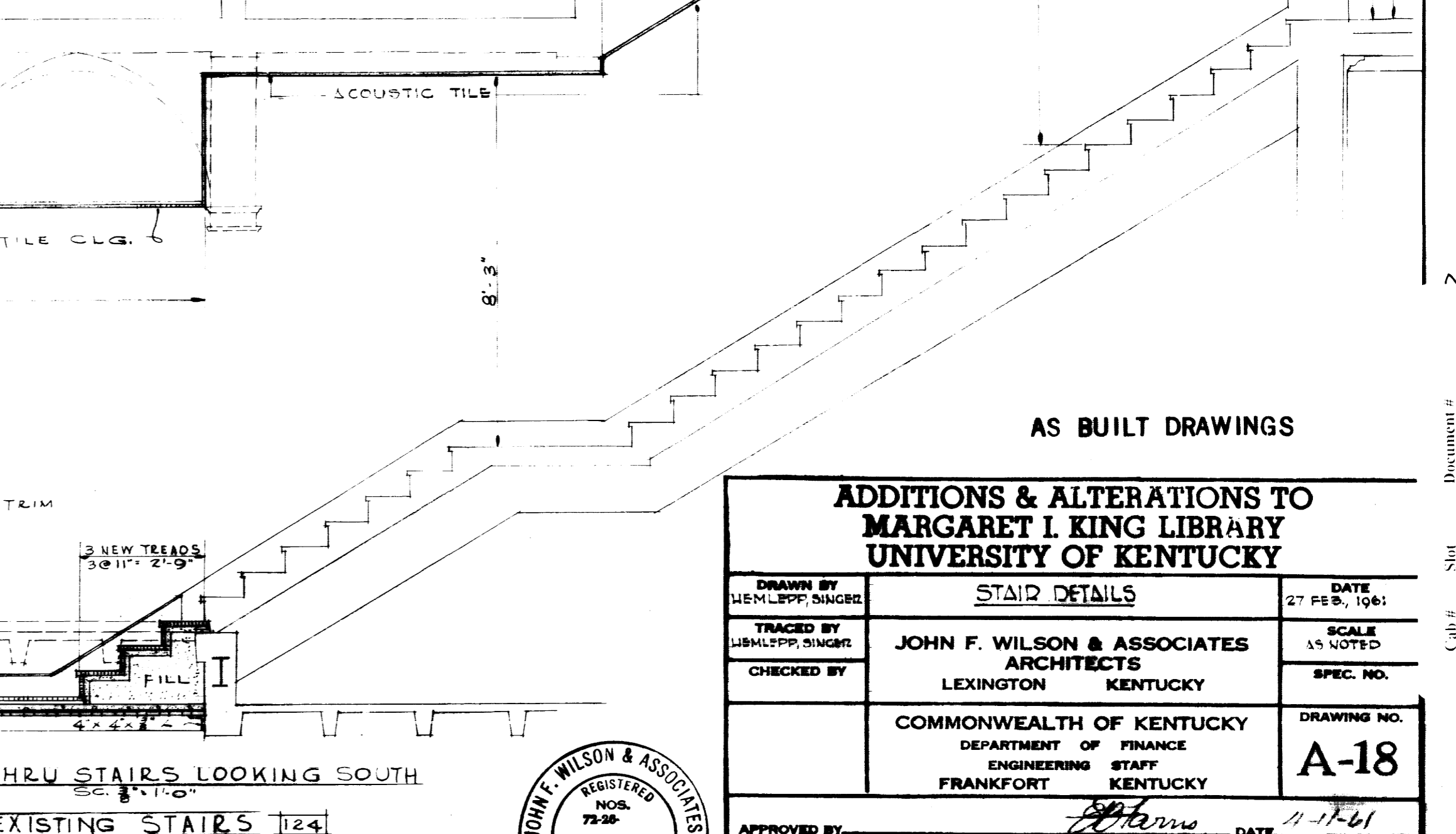
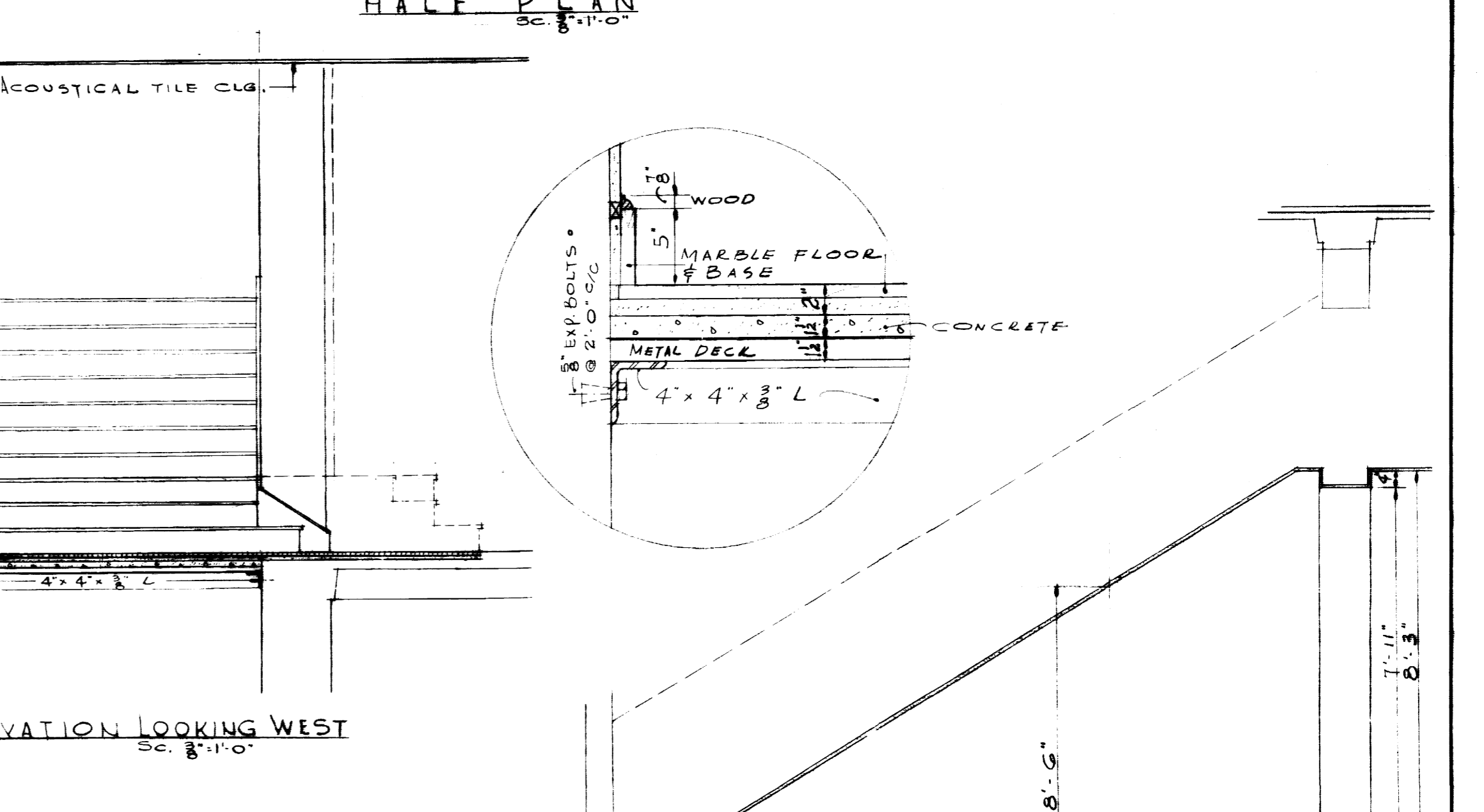
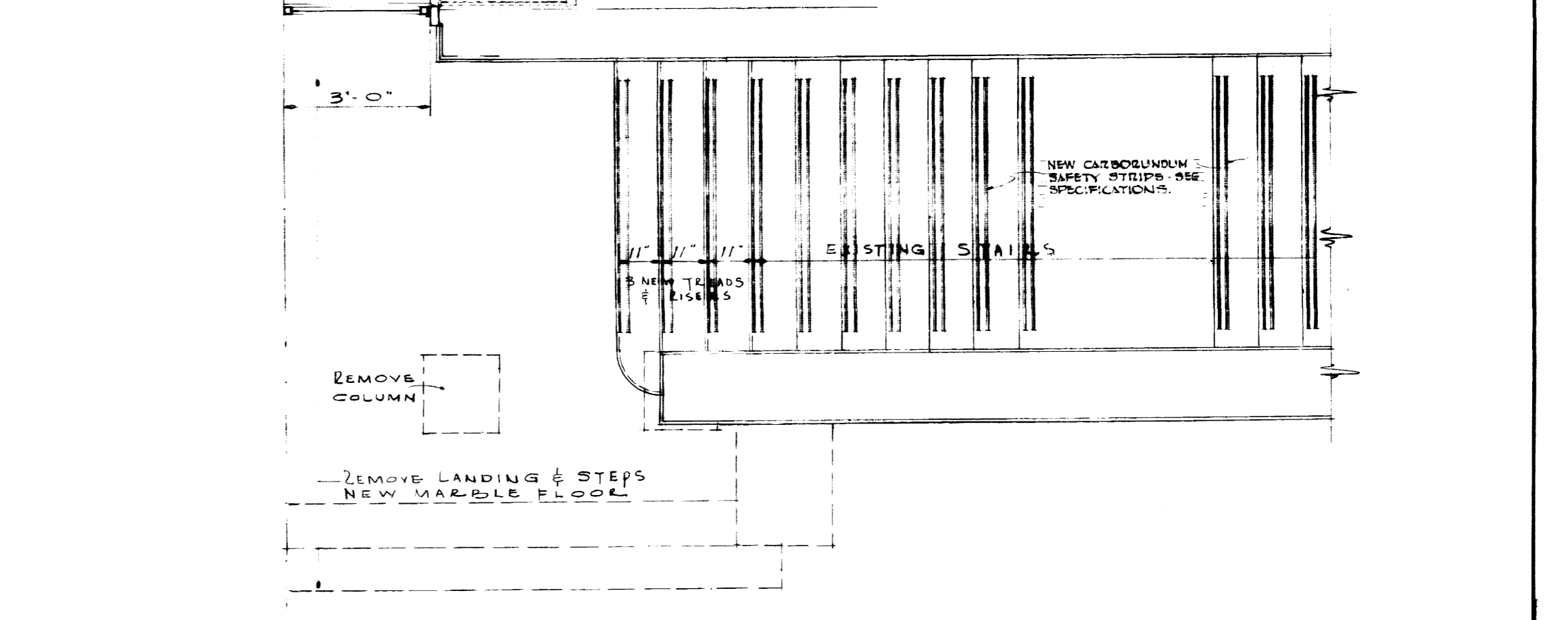
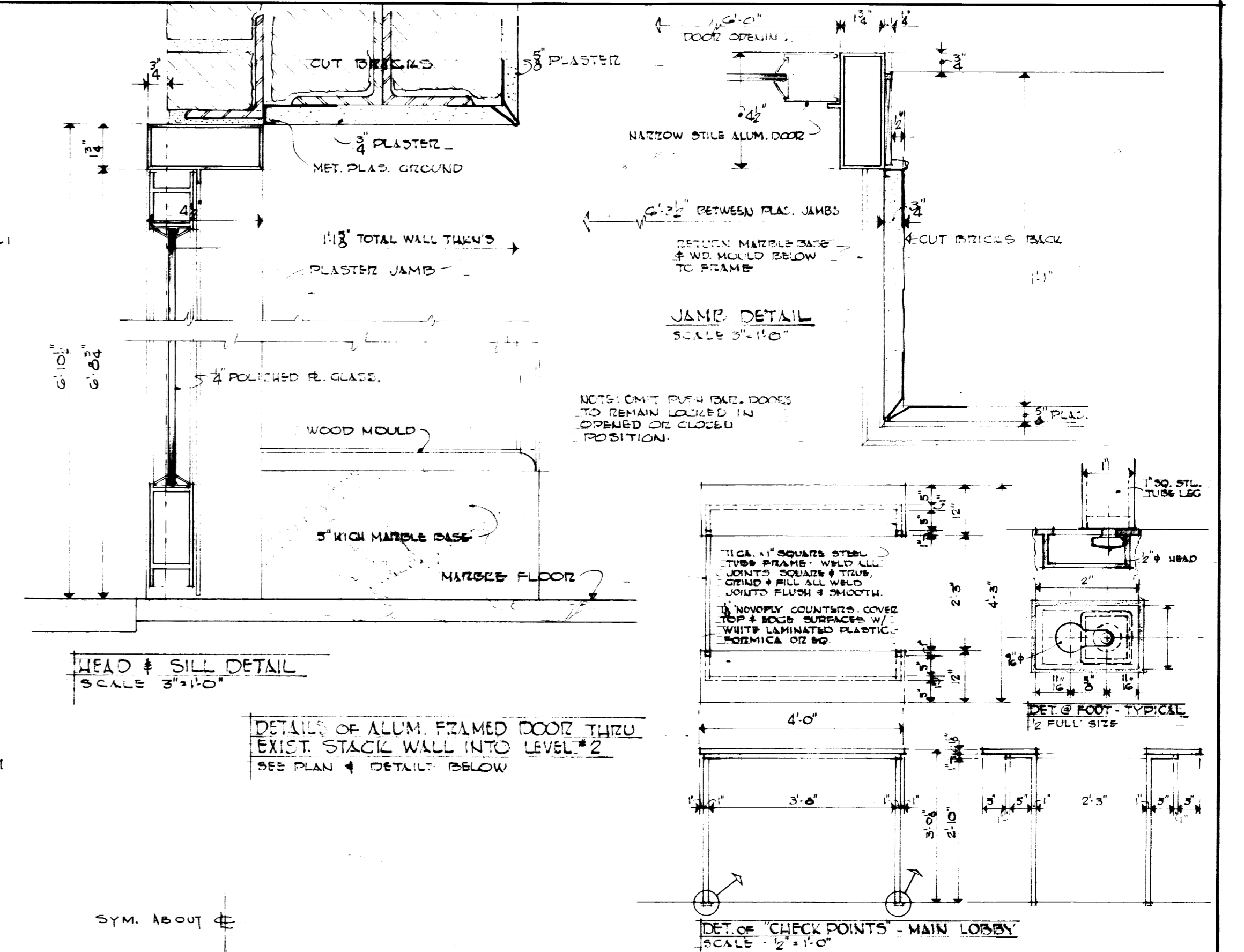
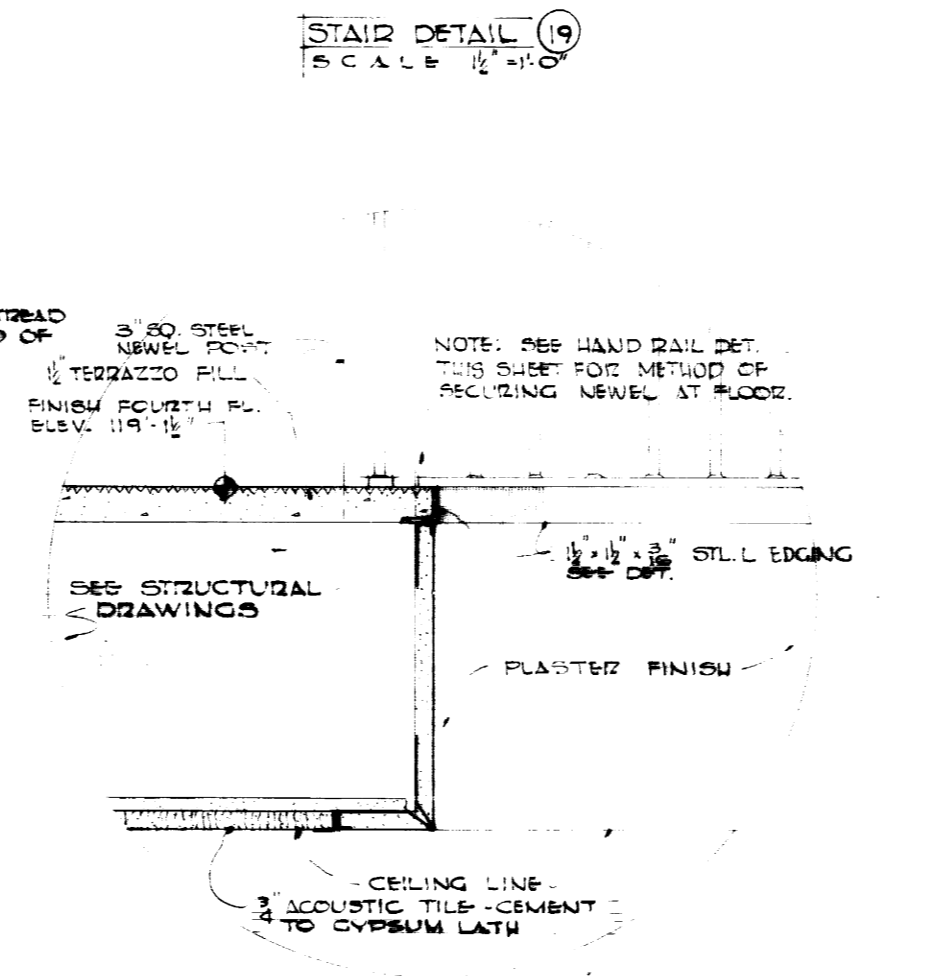
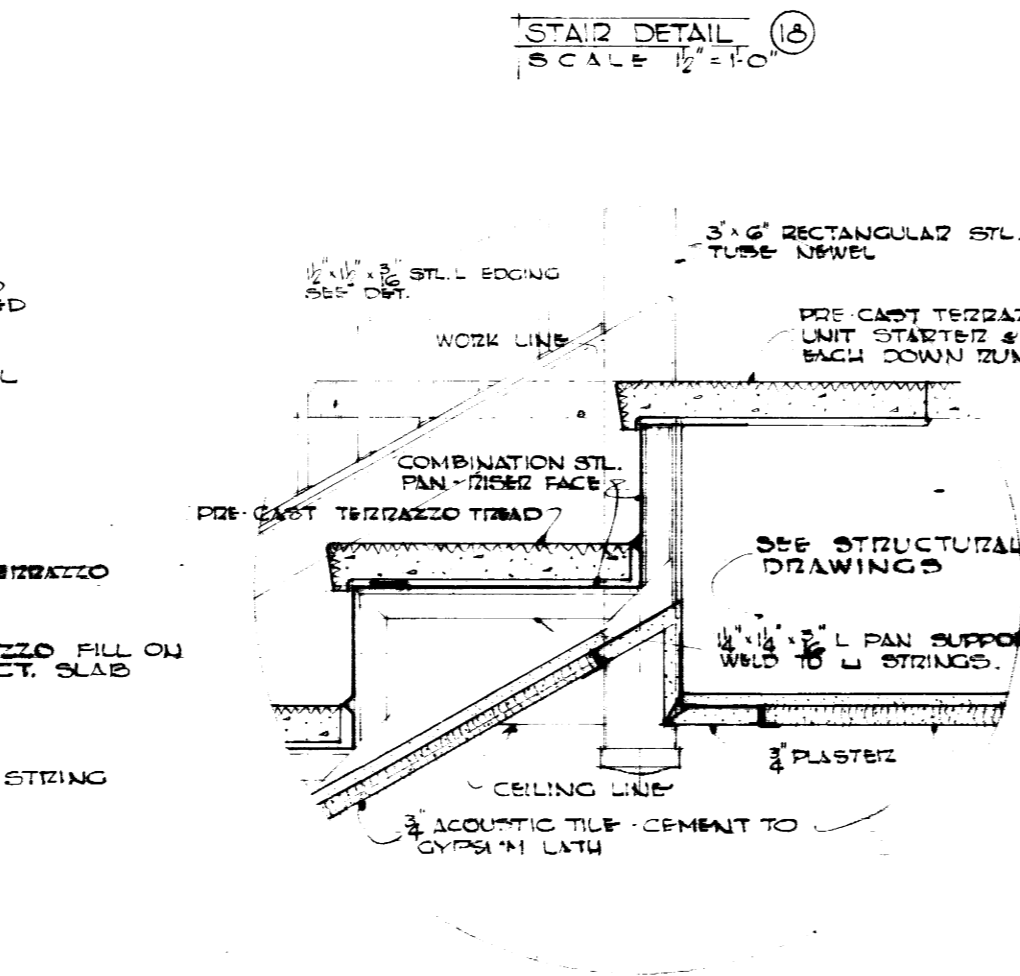
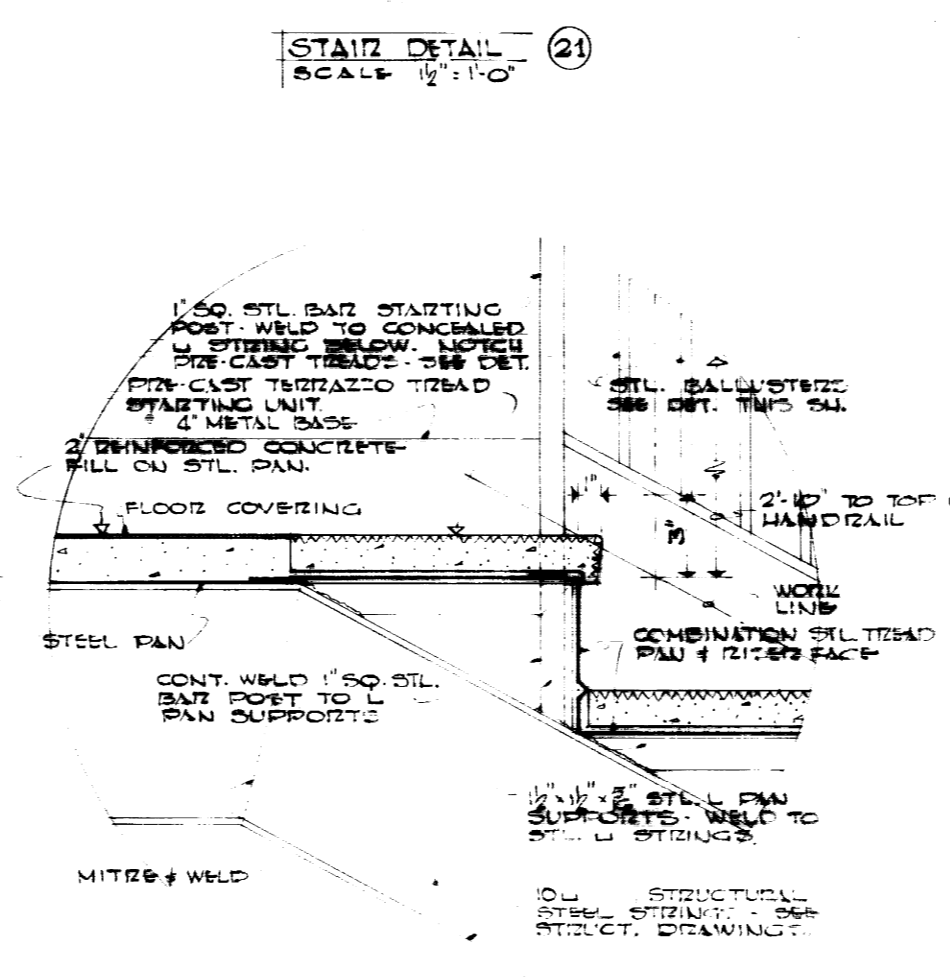
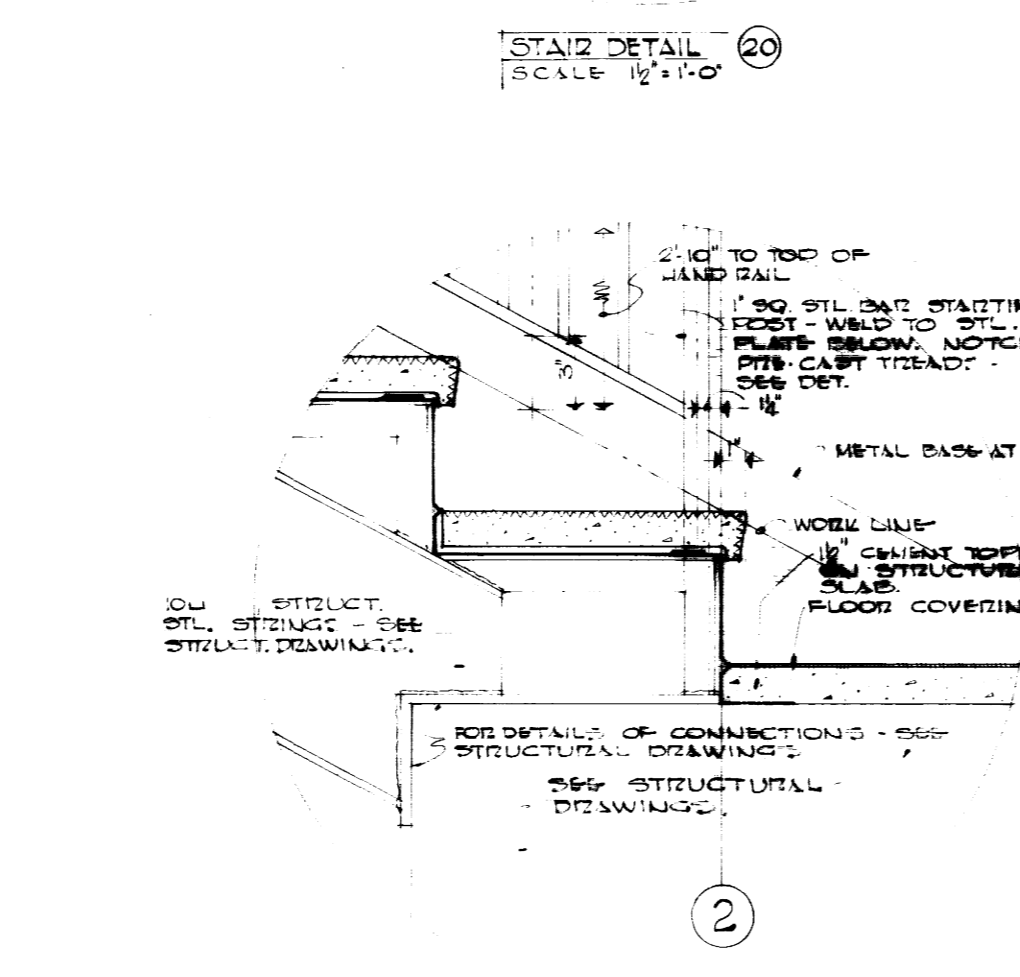
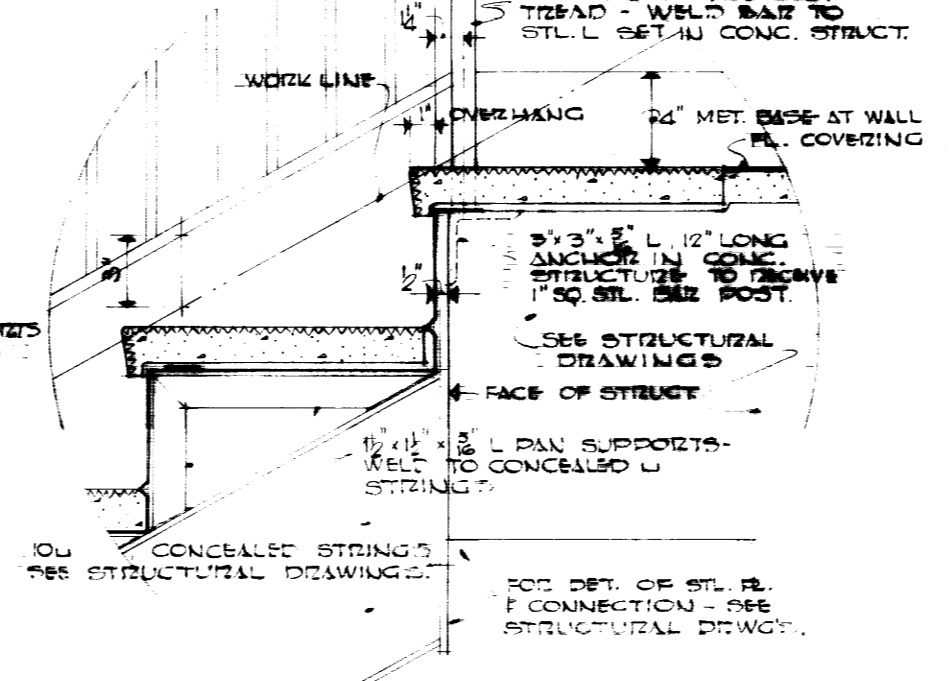
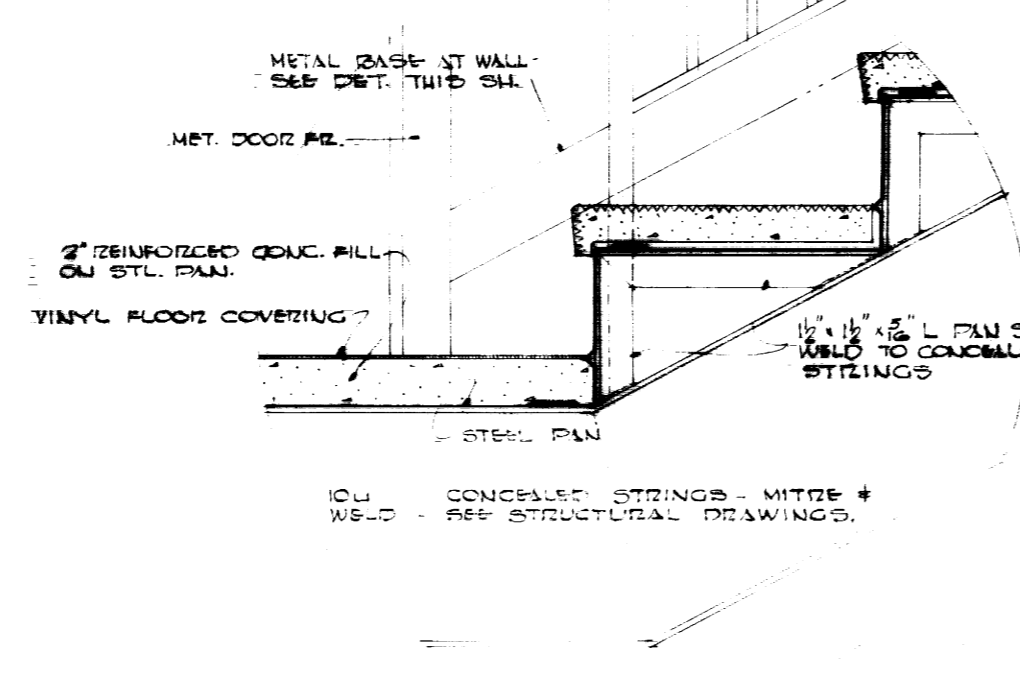
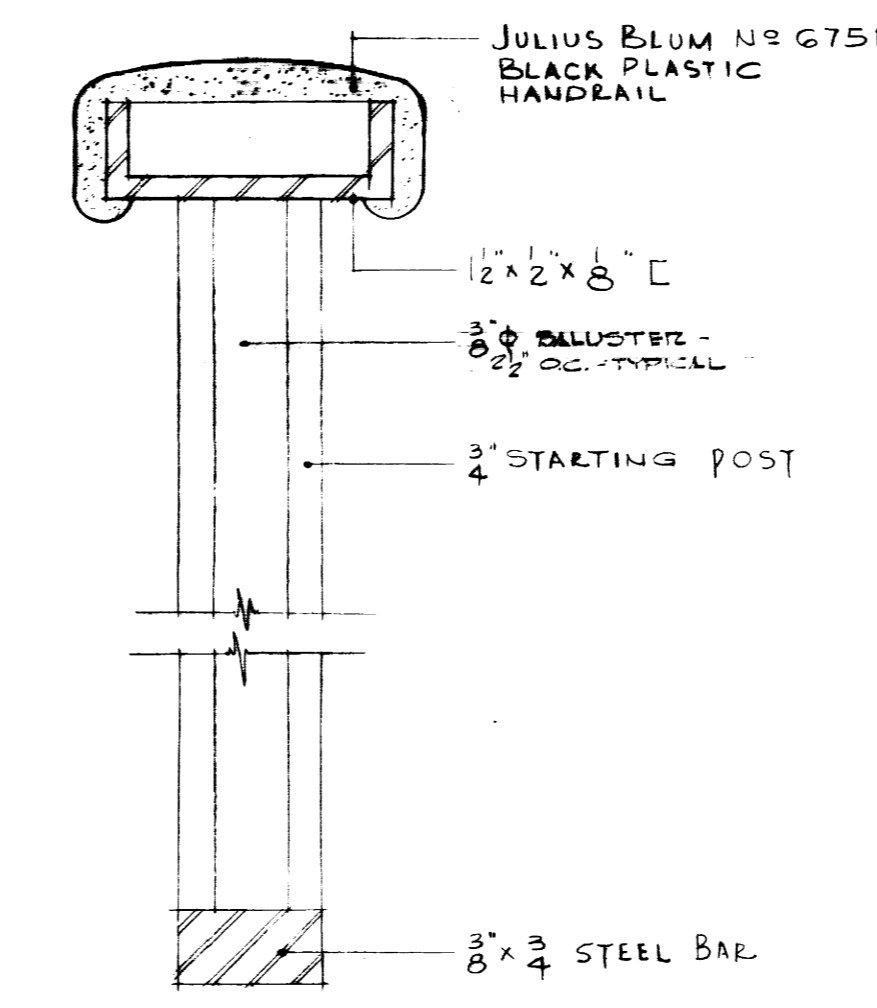
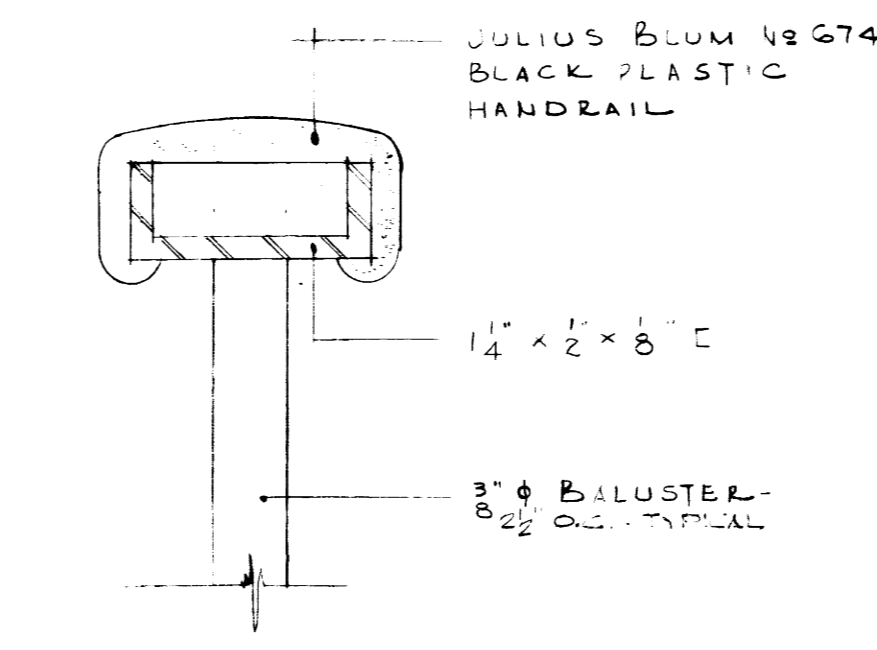

AS BUILT DRAWINGS

ADDITIONS & ALTERATIONS TO MARGARET I. KING LIBRARY UNIVERSITY OF KENTUCKY			
DRAWN BY LEHLEPP, SINGER	STAIR DETAILS	DATE 27 FEB, 1961	SCALE AS NOTED
CHECKED BY LEHLEPP, SINGER	JOHN F. WILSON & ASSOCIATES ARCHITECTS LEXINGTON KENTUCKY	SPEC. NO.	DRAWING NO. A-18
COMMONWEALTH OF KENTUCKY DEPARTMENT OF FINANCE ENGINEERING STAFF FRANKFORT KENTUCKY		APPROVED BY <i>[Signature]</i> DATE 2-17-61	APPROVED BY <i>[Signature]</i> DATE 4-11-61
APPROVED BY <i>[Signature]</i> DATE 4-11-61		APPROVED BY <i>[Signature]</i> DATE 4-11-61	

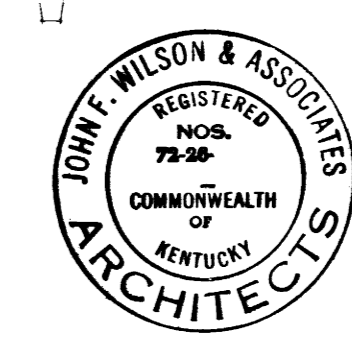

D O O R S C H E D U L E

B A S E M E N T												S E C O N D F L O O R												F O U R T H F L O O R											
NO.	TYPE	SIZE	THKN'S	MATERIAL	GLAZING	JAMB DETAIL	LABEL	REMARKS	NO.	TYPE	SIZE	THKN'S	MATERIAL	GLAZING	JAMB DETAIL	LABEL	REMARKS	NO.	TYPE	SIZE	THKN'S	MATERIAL	GLAZING	JAMB DETAIL	LABEL	REMARKS									
11	B	3'-0" x 7'-0"	1 1/2"	WOOD	---	K	B		201	G	3'-0" x 7'-0"	1 1/2"	WOOD	---	---	---		401	A	3'-0" x 7'-0"	1 1/2"	WOOD	---	---	---										
12	C	3'-0" x 7'-0"	1 1/2"	MINERAL CORE	---	---	B		202	G	3'-0" x 7'-0" PR.	1 1/2"	WOOD	---	---	---	SEE DETAIL THIS SH.	402	A	3'-0" x 7'-0"	1 1/2"	WOOD	---	---	---										
13	C	3'-0" x 7'-0"	1 1/2"	WOOD	---	---	K	WOOD FRAME	203	C	2'-6" x 7'-0"	1 1/2"	WOOD	---	---	L		403	A	3'-0" x 7'-0"	1 1/2"	WOOD	---	---	---										
14	A	2'-6" x 7'-0" PE.	1 1/2"	WOOD	---	---	R		204	D	2'-6" x 7'-0" PE.	1 1/2"	WOOD	---	---	L		404	A	3'-0" x 7'-0"	1 1/2"	WOOD	---	---	---										
15	B	3'-0" x 7'-0"	1 1/2"	KALAMEIN	WIRE GL.	---	B		205	B	2'-6" x 7'-0" PE.	1 1/2"	WOOD	---	---	L		405	A	2'-6" x 7'-0" PE.	1 1/2"	WOOD	---	---	---										
16	A	3'-0" x 7'-0"	1 1/2"	WOOD	---	---	B		206	A	3'-0" x 7'-0" PR.	1 1/2"	WOOD	---	---	L		406	D	2'-6" x 7'-0" PR.	1 1/2"	WOOD	---	---	---										
17	J	3'-0" x 7'-0" PR.	1 1/2"	WOOD	---	---	O		207	B	3'-0" x 7'-0"	1 1/2"	MINERAL CORE	---	---	B		407	A	2'-4" x 7'-0"	1 1/2"	WOOD	---	---	---										
18	F	3'-0" x 7'-0"	1 1/2"	WOOD	---	---	O		208	B	3'-0" x 7'-0"	1 1/2"	M.C.	---	---	B		408	A	2'-4" x 7'-0"	1 1/2"	WOOD	---	---	---										
19	A	2'-6" x 7'-0"	1 1/2"	WOOD	---	---	N		209	A	3'-6" x 7'-0"	1 1/2"	WOOD	---	---	G		409	A	2'-6" x 7'-0" PR.	1 1/2"	WOOD	---	---	---										
20	B	3'-6" x 7'-0"	1 1/2"	M.C.	---	---	B		210	B	3'-6" x 7'-0"	1 1/2"	M.C.	---	---	B		410	B	3'-6" x 7'-0"	1 1/2"	M.C.	---	---	---										
21	B	3'-0" x 6'-5"	1 1/2"	WOOD	---	---	B		211	F	3'-0" x 7'-0"	1 1/2"	WOOD	---	---	F		411	B	3'-6" x 7'-0"	1 1/2"	WOOD	---	---	---										
22	B	2'-6" x 7'-0"	1 1/2"	WOOD	---	---	D		212	A	2'-6" x 7'-0"	1 1/2"	M.C.	---	---	B	1/2 UNDERCUT	412	A	3'-0" x 7'-0" PR.	1 1/2"	WOOD	---	---	---										
23	B	3'-6" x 7'-0"	1 1/2"	M.C.	---	---	B		213	B	3'-6" x 7'-0"	1 1/2"	M.C.	---	---	B		413	B	3'-6" x 7'-0"	1 1/2"	M.C.	---	---	---										
24	B	3'-0" x 7'-0"	1 1/2"	WOOD	---	---	C		214	B	2'-6" x 7'-0" PR.	1 1/2"	M.C.	---	---	L		414	F	3'-0" x 7'-0"	1 1/2"	WOOD	---	---	---										
25	B	2'-6" x 7'-0" PR.	1 1/2"	M.C.	---	---	K	KALAMEIN FRAME	215	G	2'-8" x 7'-0"	1 1/2"	WOOD	---	---	---	SEE DETAIL SH. A-20	415	A	2'-6" x 7'-0"	1 1/2"	M.C.	---	---	---	1/2 UNDERCUT									
26	A	2'-6" x 7'-0" PR.	1 1/2"	KALAMEIN	---	---	E		216	G	3'-6" x 7'-0"	1 1/2"	WOOD	---	---	L		416	B	3'-6" x 7'-0"	1 1/2"	M.C.	---	---	---										
27	J	2'-8" x 7'-0"	1 1/2"	IND. STL.	---	---	D		217	A	3'-0" x 7'-0" PR.	1 1/2"	WOOD	---	---	G		417	B	2'-6" x 7'-0" PR.	1 1/2"	M.C.	---	---	---										
28	A	2'-6" x 7'-0"	1 1/2"	M.C.	---	---	E		218	C	3'-6" x 7'-0"	1 1/2"	WOOD	---	---	G		418	A	2'-6" x 7'-0"	1 1/2"	WOOD	---	---	---										
29	B	3'-0" x 7'-0"	1 1/2"	M.C.	---	---	F		219	G	3'-0" x 7'-1"	1 1/2"	WOOD	---	---	---	SEE DETAIL SH. B-22	419	A	3'-0" x 7'-0"	1 1/2"	WOOD	---	---	---										
30	B	3'-0" x 7'-0"	1 1/2"	M.C.	---	---	F		220	F	3'-0" x 7'-0"	1 1/2"	WOOD	---	---	---	---	---	---	---	---	---	---	---	---										
31	A	2'-6" x 7'-0" PR.	1 1/2"	M.C.	---	---	F		221	H	2'-6" x 7'-0" PR.	1 1/2"	WOOD	---	---	---	---	---	---	---	---	---	---	---	---										
32	A	2'-6" x 7'-0" PR.	1 1/2"	M.C.	---	---	E		222	B	2'-6" x 7'-0"	1 1/2"	M.C.	---	---	B		501	A	2'-6" x 7'-0" PR.	1 1/2"	WOOD	---	---	---	WOOD FRAME									
33	B	3'-0" x 7'-0"	1 1/2"	M.C.	---	---	B		223	C	3'-0" x 7'-0" PR.	1 1/2"	WOOD	---	---	G		502	A	3'-0" x 7'-0"	1 1/2"	WOOD	---	---	---	WOOD FRAME									
34	A	2'-6" x 7'-0"	1 1/2"	WOOD	---	---	G		224	G	3'-0" x 7'-1"	1 1/2"	WOOD	---	---	---	---	---	---	---	---	---	---	---	---										

SEE LAB. DOOR NOTE. ALL DOOR JAMBS TO BE LABELLED BY S.W. ACC. TO SEC. 40 PROTECTION.

NOTE

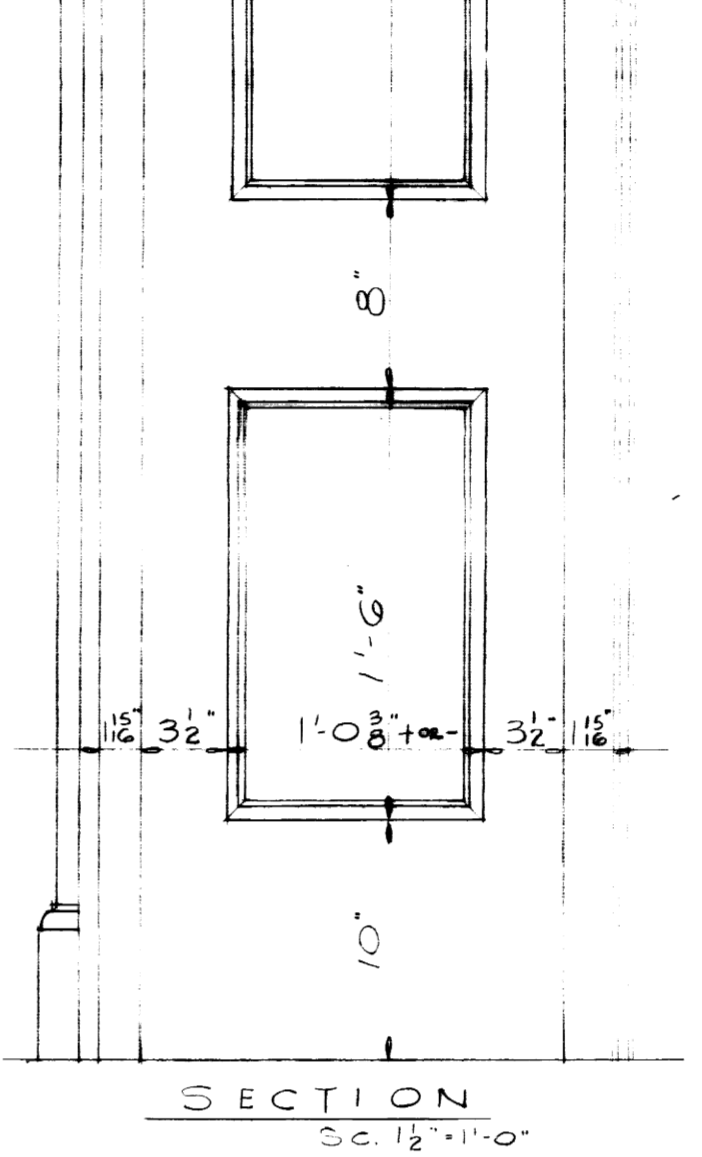
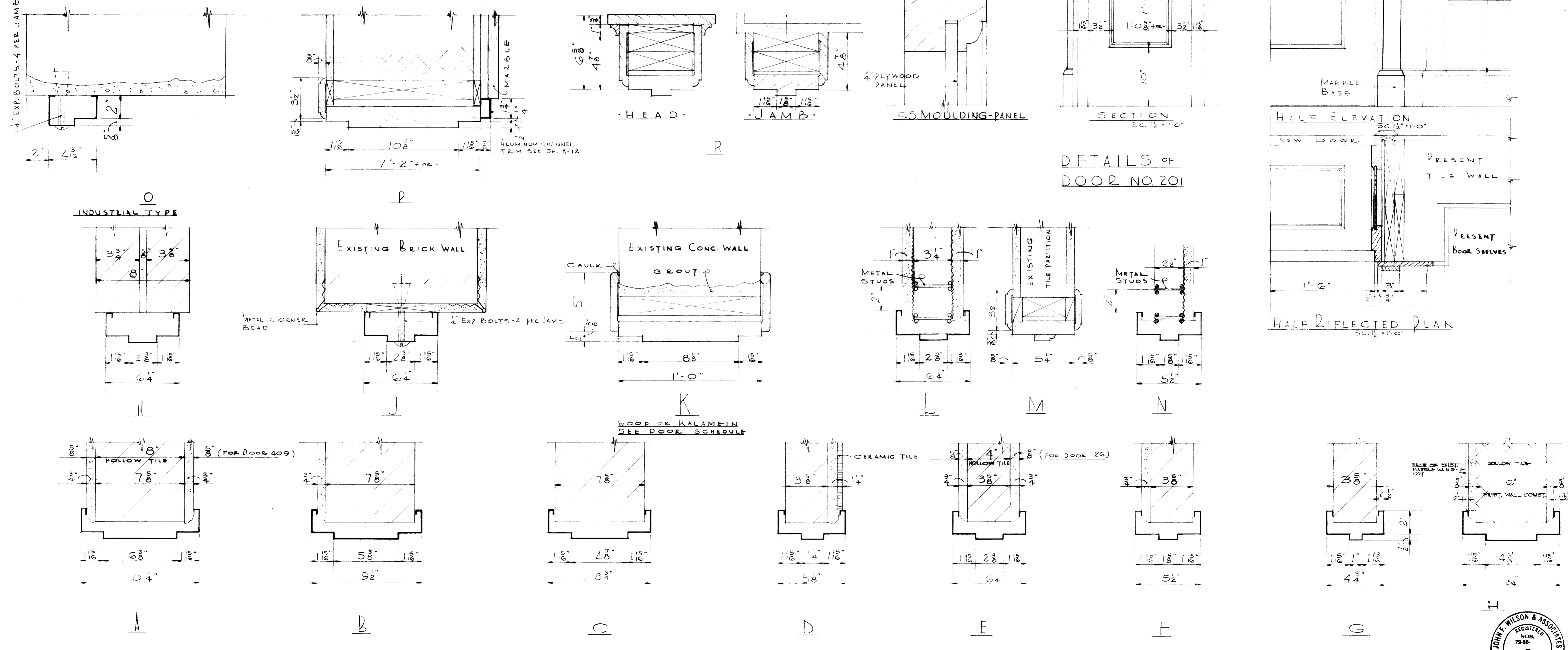

DETAILS OF DOOR NO. 201

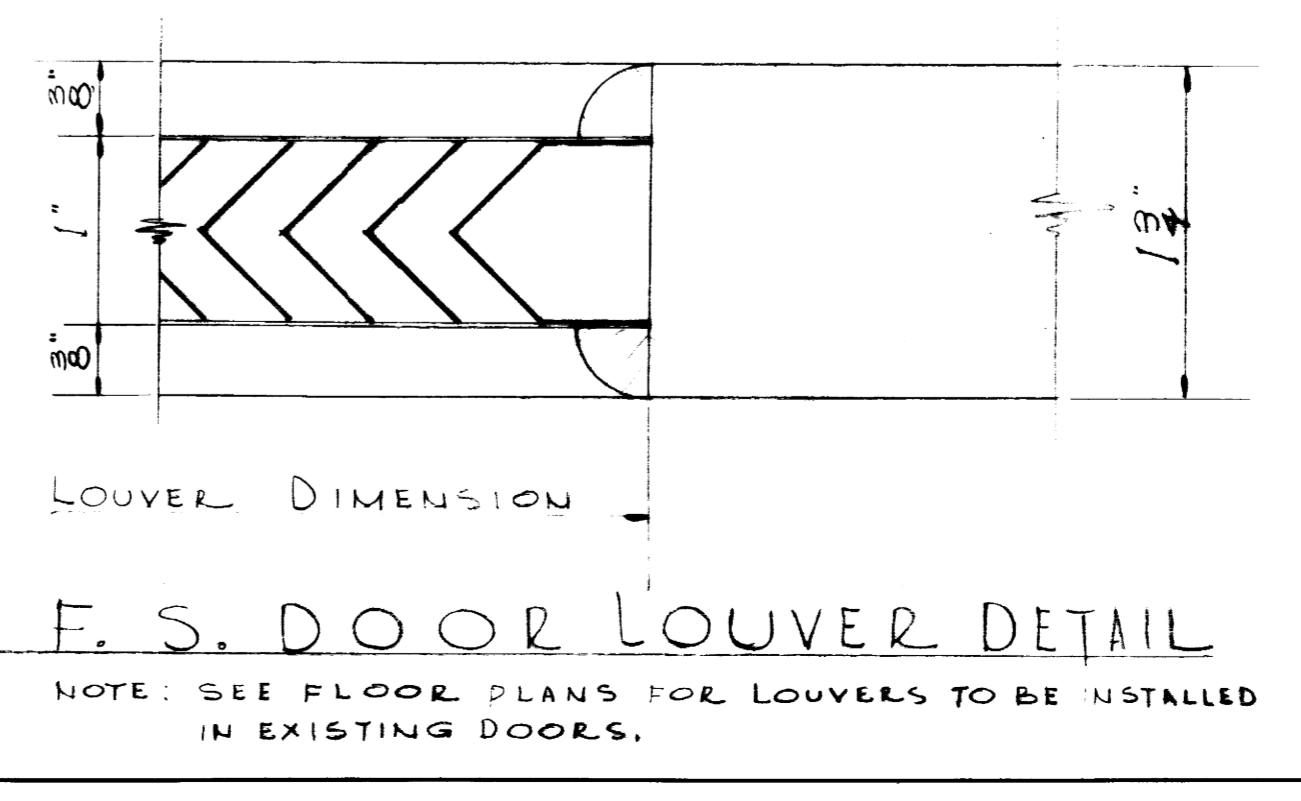
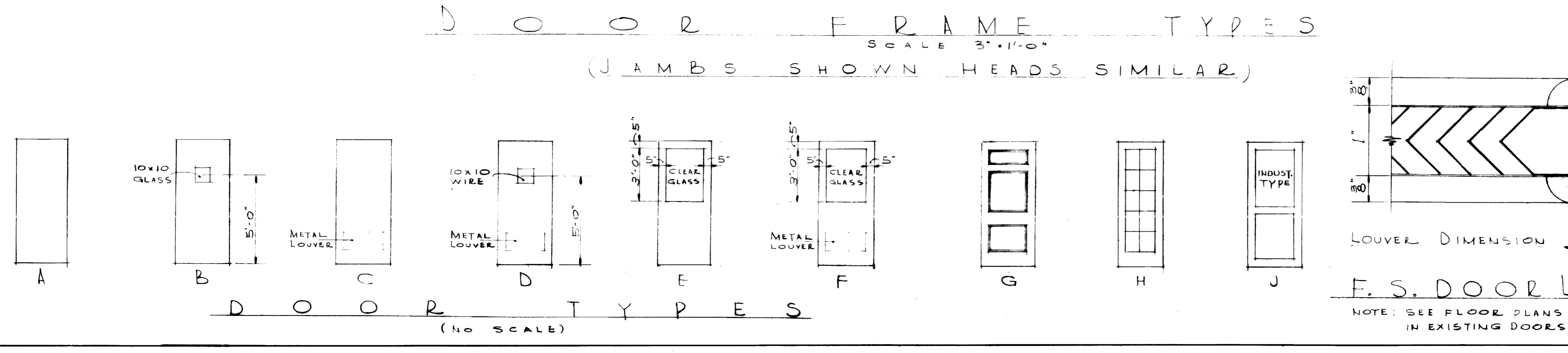
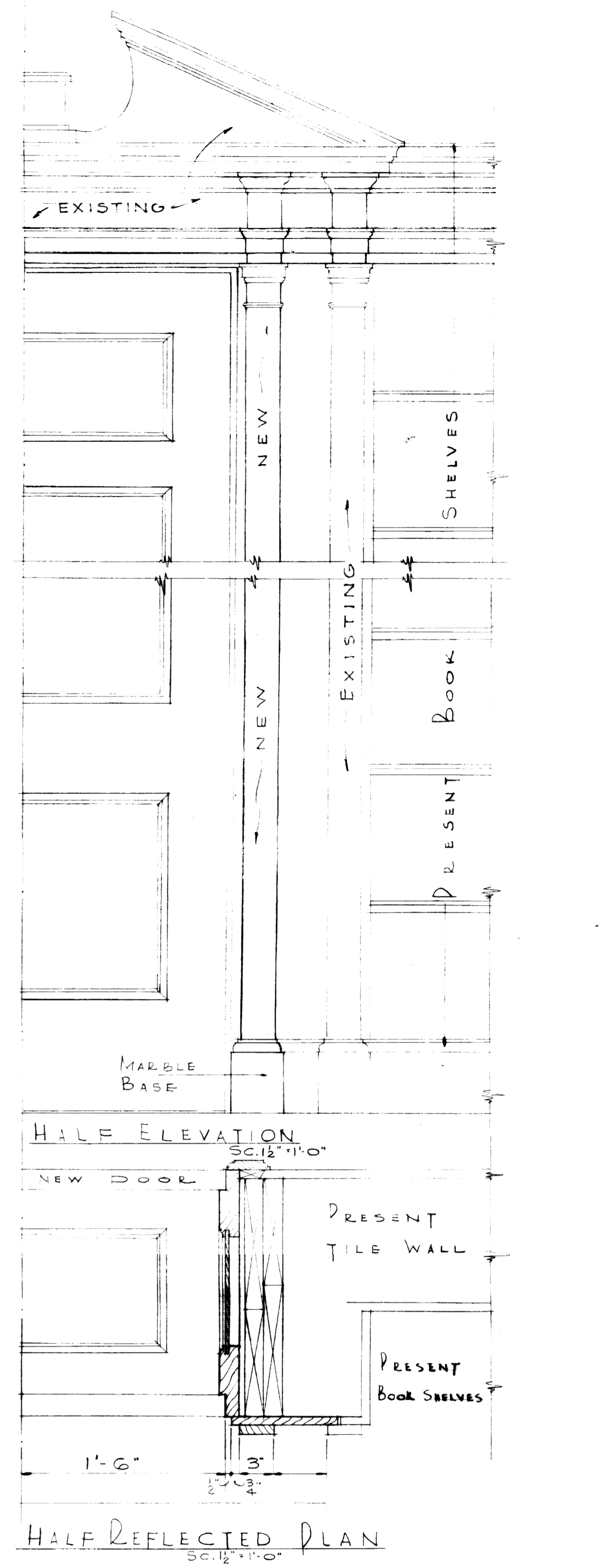

AS BUILT DRAWINGS

REGISTERED ARCHITECTS
JOHN F. WILSON & ASSOCIATES
COMMONWEALTH OF KENTUCKY

ADDITIONS & ALTERATIONS TO
MARGARET I KING LIBRARY
UNIVERSITY OF KENTUCKY

DOOR & FRAME DETAILS - DOOR SCHEDULE
DATE 27 FEB. 1961

DESIGNED BY JOHN F. WILSON & ASSOCIATES ARCHITECTS
CHECKED BY LEXINGTON KENTUCKY

COMMONWEALTH OF KENTUCKY
DEPARTMENT OF FINANCE
ENGINEERING STAFF
FRANKFORT KENTUCKY
DRAWING NO. A-19

APPROVED BY DATE 4-11-61
APPROVED BY DATE 4-11-61
APPROVED BY DATE 6/26/61

U-1622

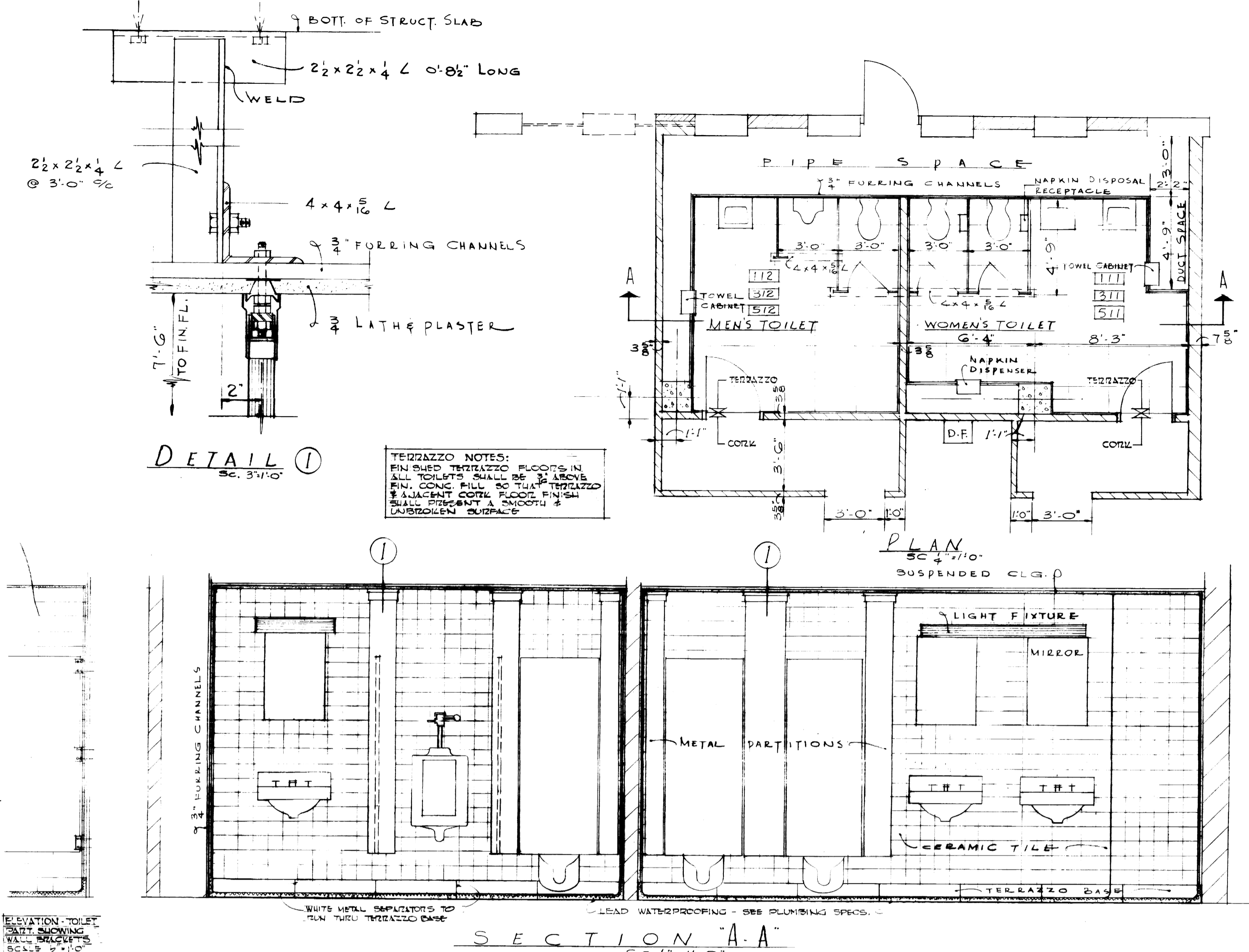

TOILET ROOM DETAILS

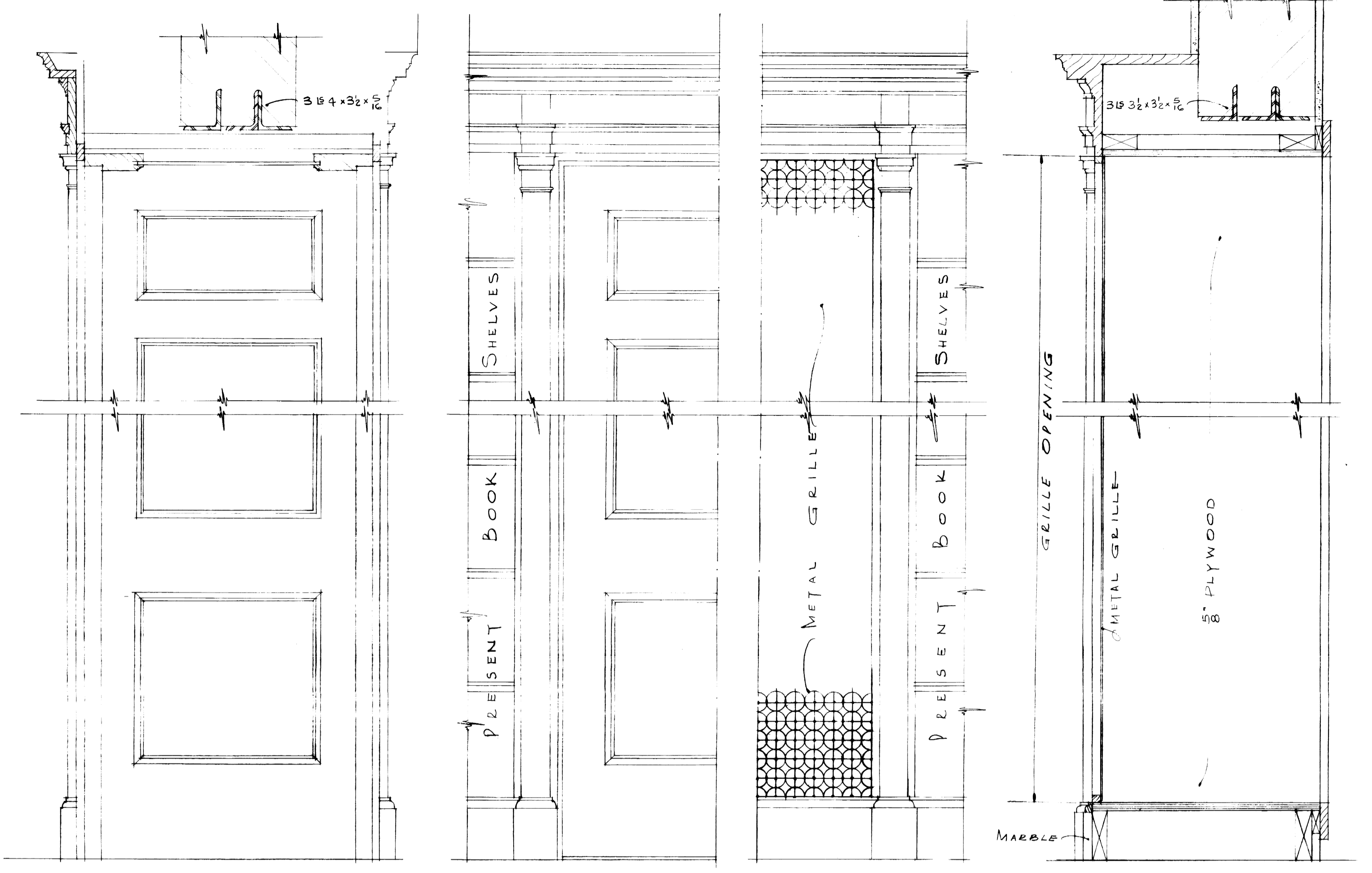

SECTION HALF ELEVATION HALF ELEVATION SECTION

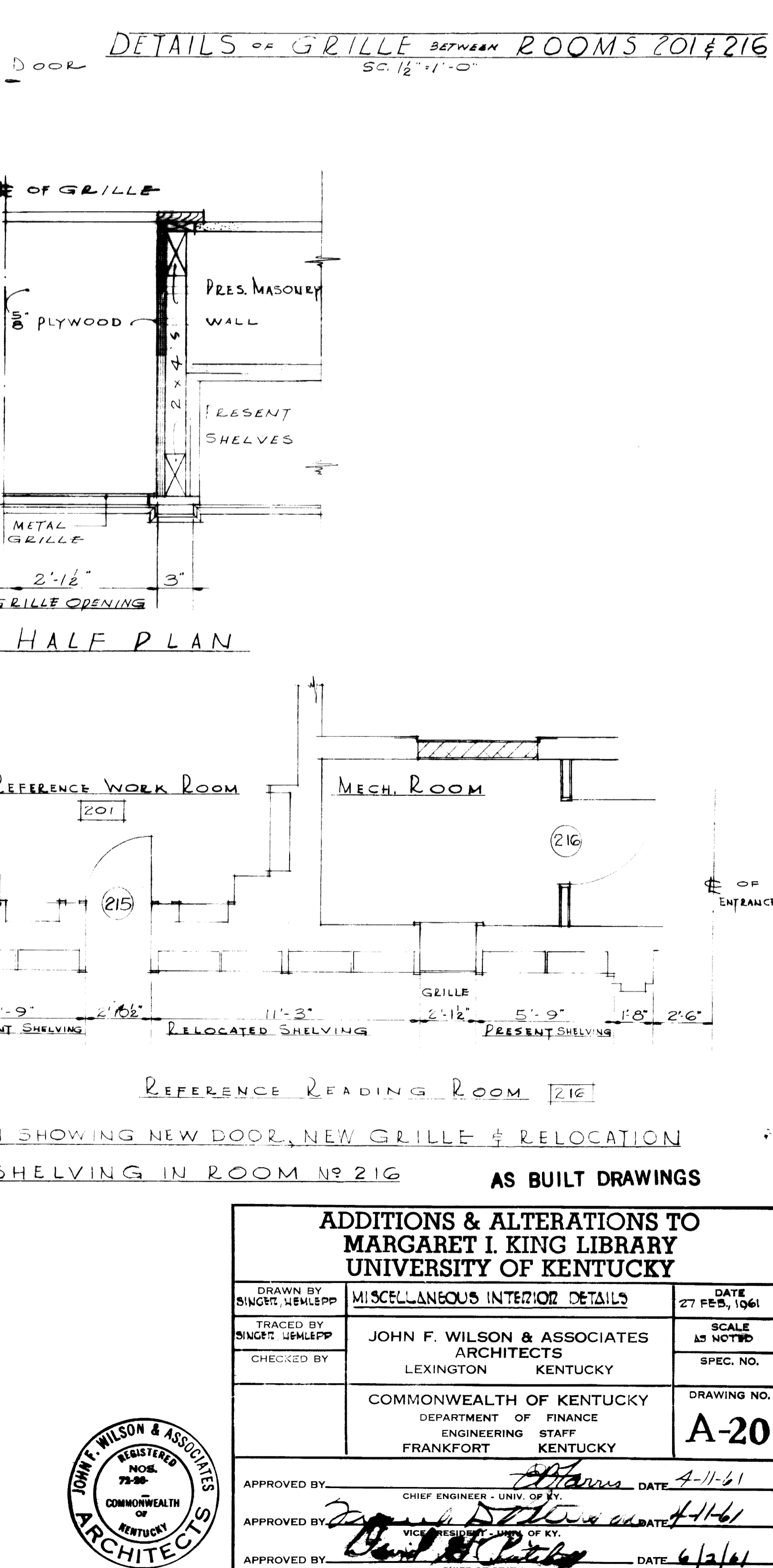
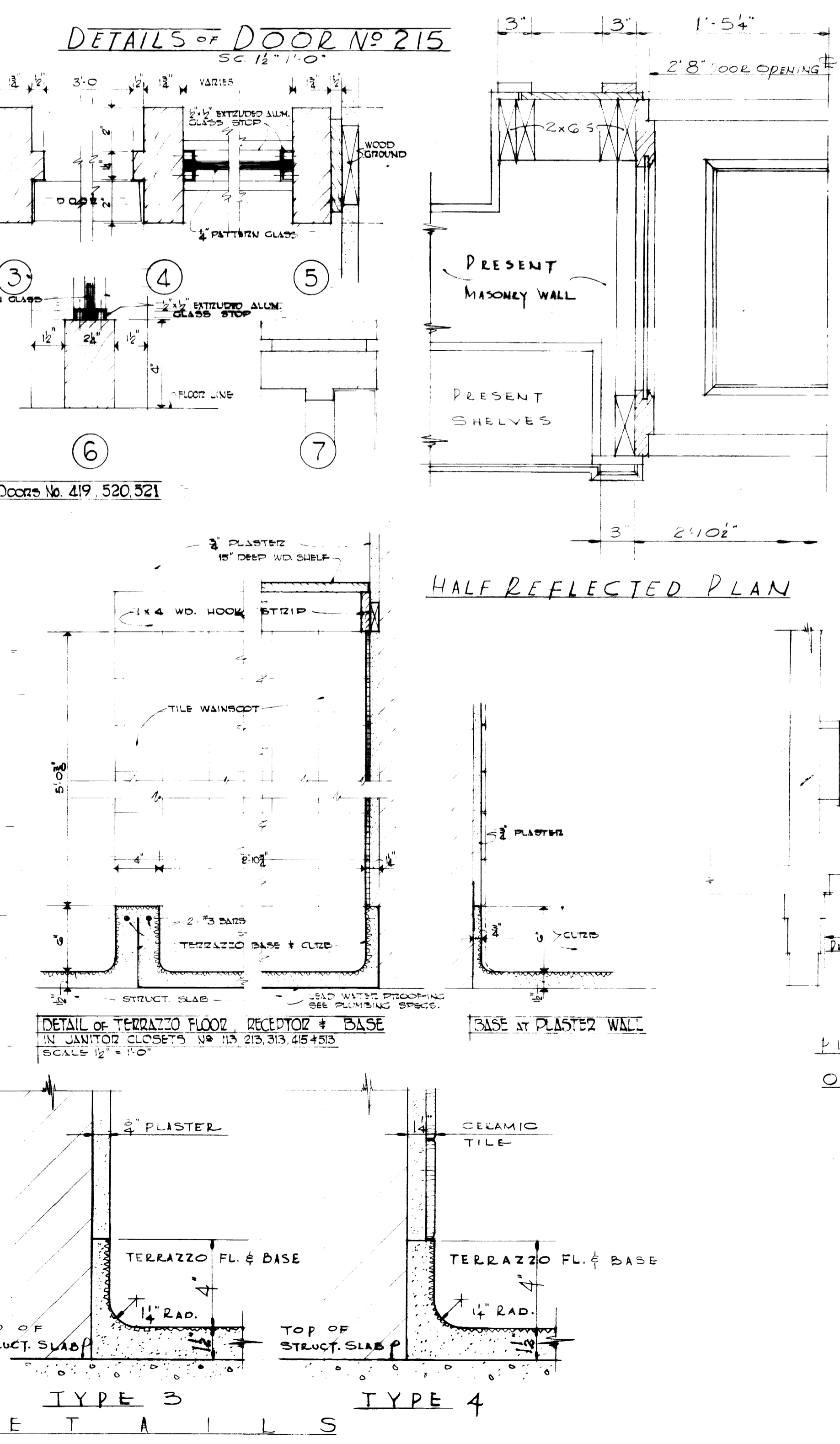
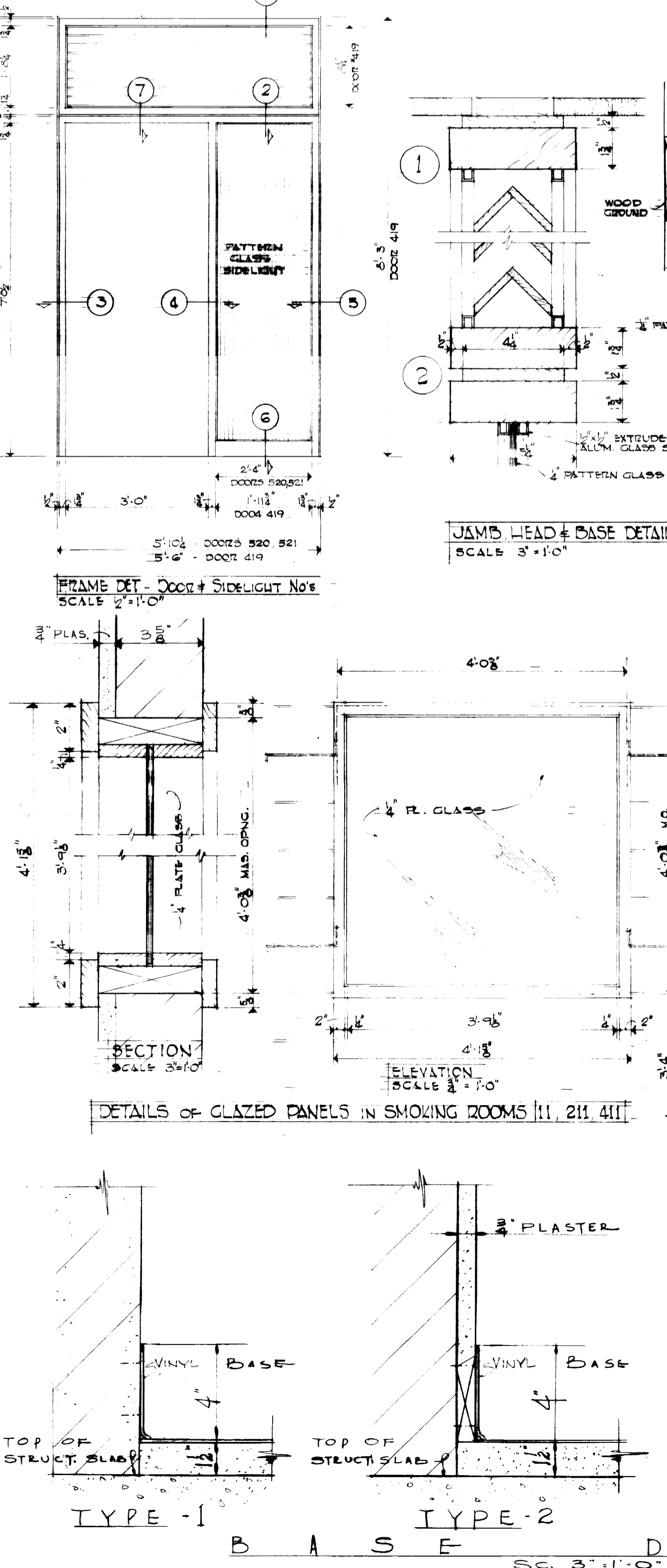
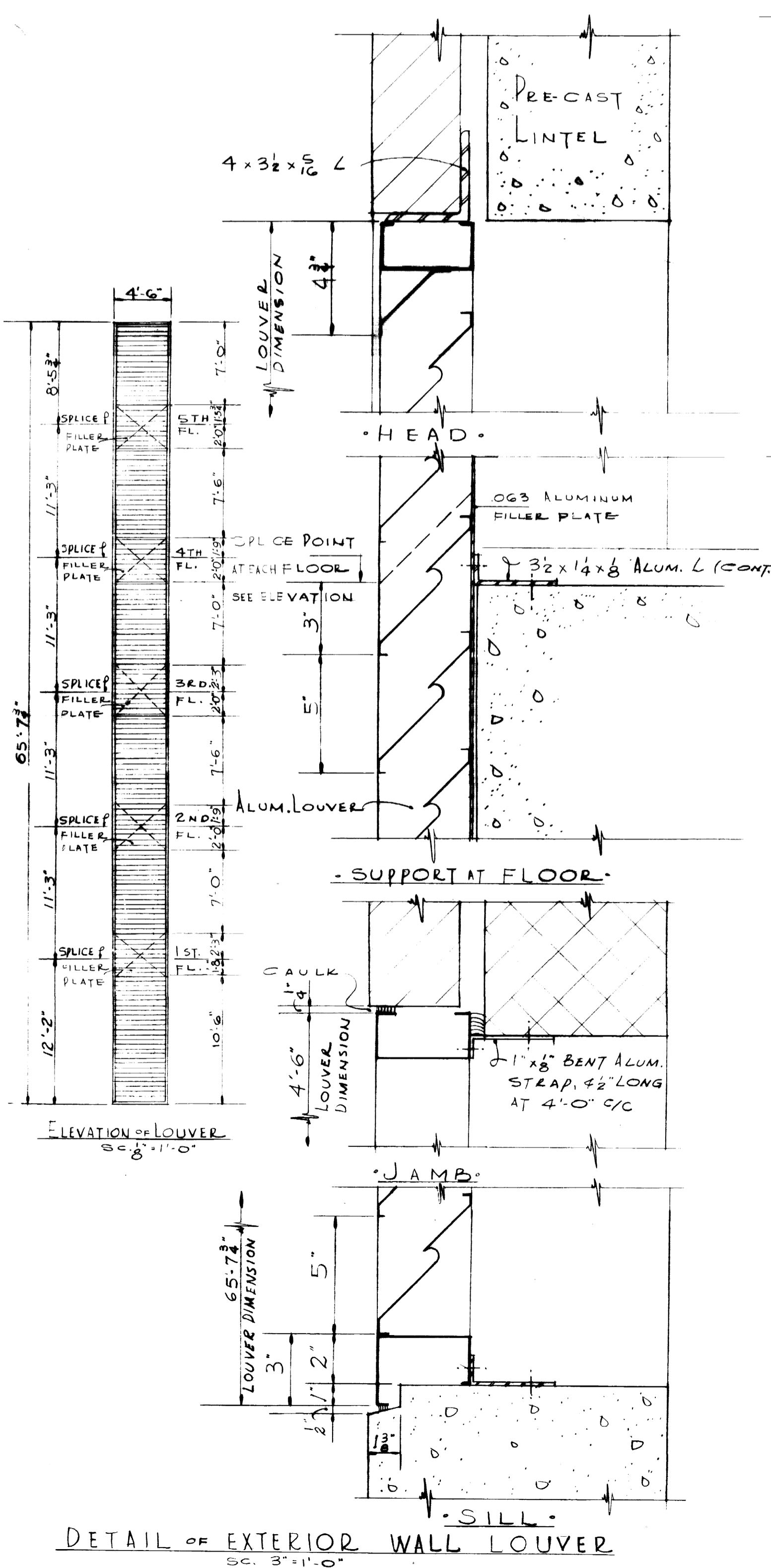

AS BUILT DRAWINGS

ADDITIONS & ALTERATIONS TO MARGARET I. KING LIBRARY UNIVERSITY OF KENTUCKY		
DRAWN BY SINGET, JEMLEPP	MISCELLANEOUS INTERIOR DETAILS	DATE 27 FEB, 1961
TRACED BY SINGET, JEMLEPP	JOHN F. WILSON & ASSOCIATES ARCHITECTS LEXINGTON KENTUCKY	SCALE AS NOTED
CHECKED BY	COMMONWEALTH OF KENTUCKY DEPARTMENT OF FINANCE ENGINEERING STAFF FRANKFORT KENTUCKY	SPEC. NO. A-20
APPROVED BY [Signature]	DATE 4-11-61	
APPROVED BY [Signature]	DATE 4-11-61	
APPROVED BY [Signature]	DATE 6/2/61	



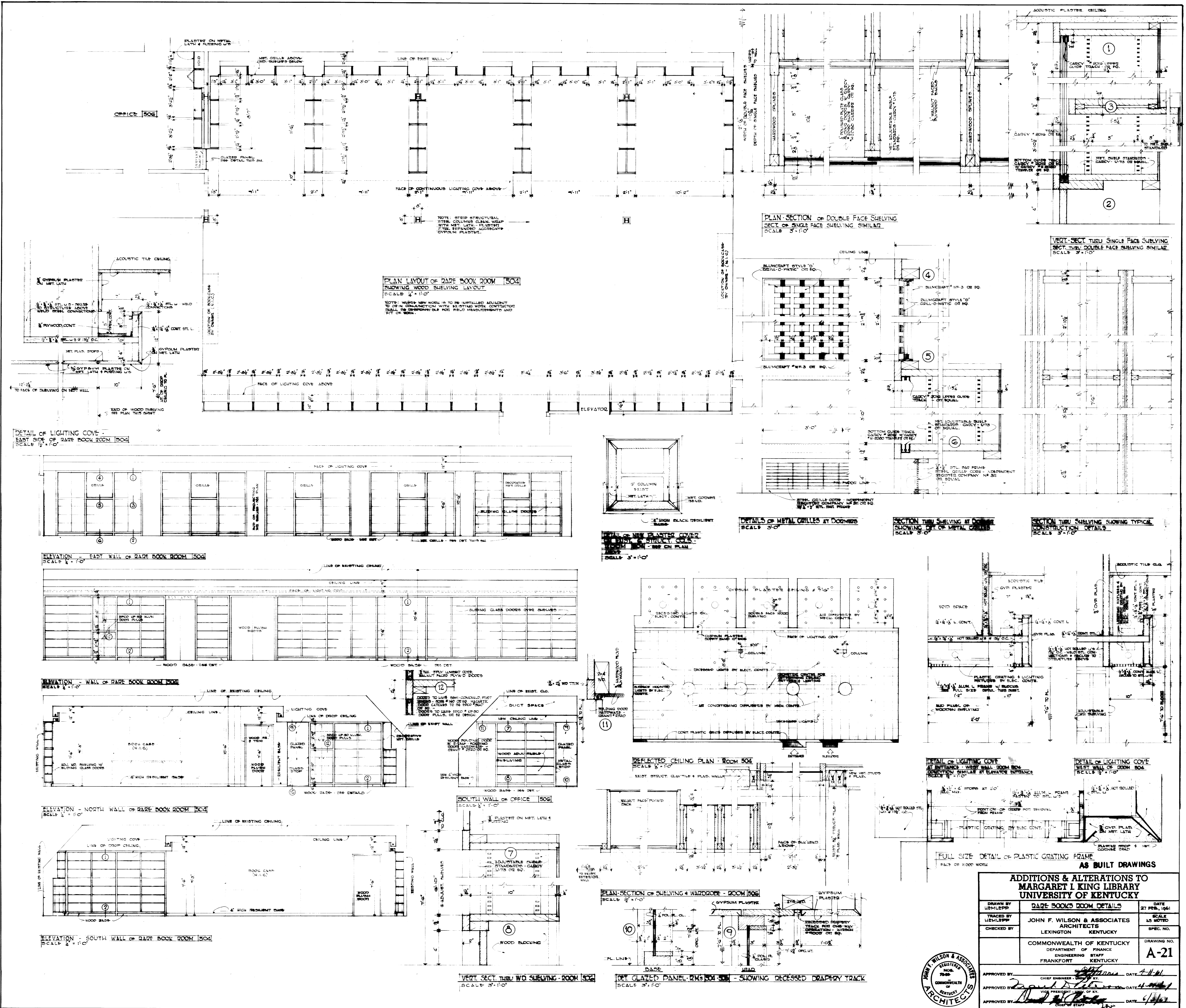

ADDITIONS & ALTERATIONS TO MARGARET I KING LIBRARY UNIVERSITY OF KENTUCKY		
DRAWN BY LIEHLEPP	RARE BOOKS ROOM DETAILS	DATE 27 FEB. 1961
TRACED BY LIEHLEPP	JOHN F. WILSON & ASSOCIATES ARCHITECTS	SCALE AS NOTED
CHECKED BY	LEXINGTON KENTUCKY	SPEC. NO.
COMMONWEALTH OF KENTUCKY DEPARTMENT OF FINANCE ENGINEERING STAFF FRANKFORT KENTUCKY		DRAWING NO. A-21
APPROVED BY: <i>[Signature]</i> CHIEF ENGINEER DATE 4/11/61		
APPROVED BY: <i>[Signature]</i> VICE PRESIDENT DATE 4/11/61		
APPROVED BY: <i>[Signature]</i> DATE 4/11/61		



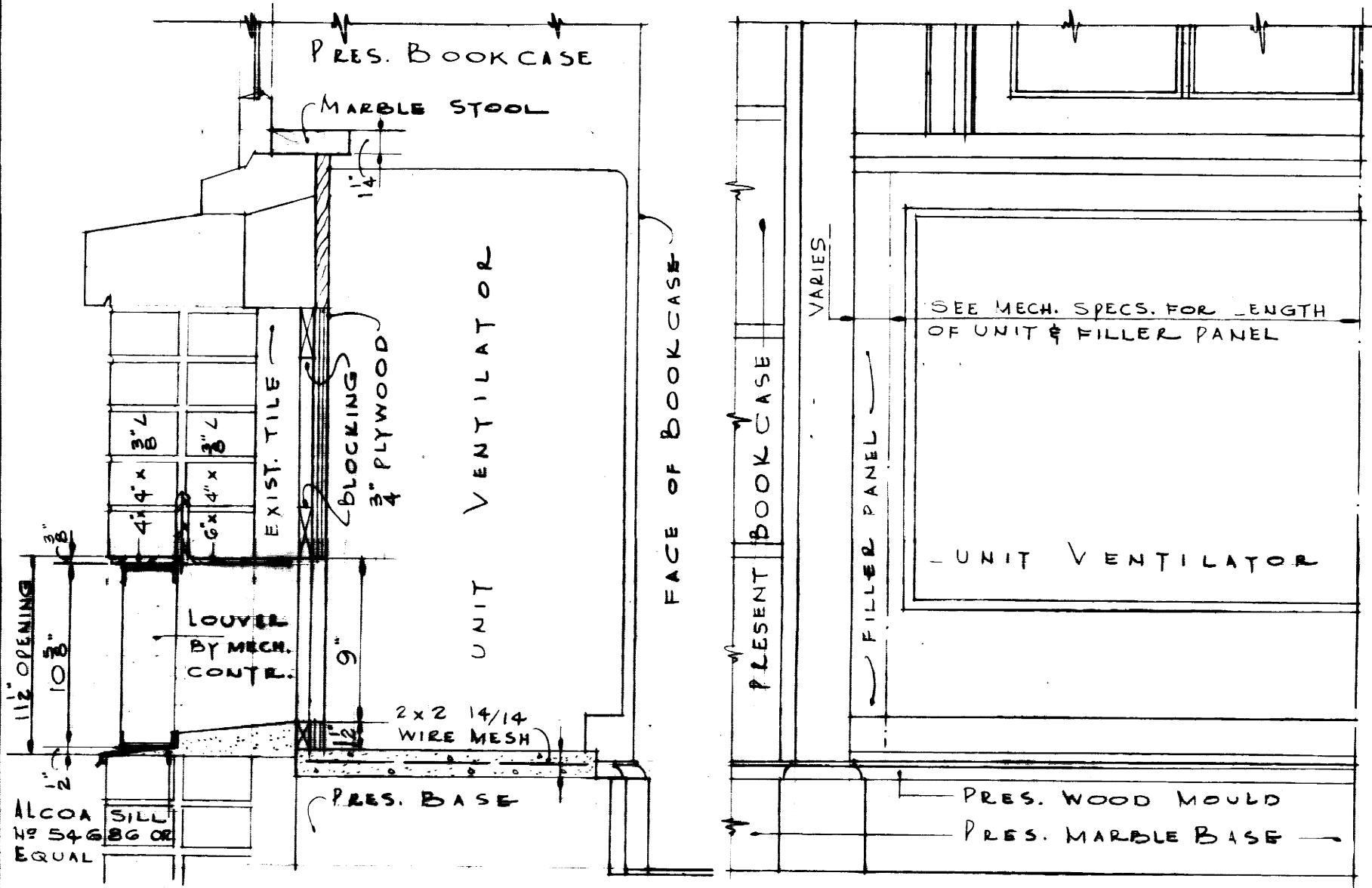

SECTION HALF ELEVATION

DETAIL OF WINDOW CONDITION IN ROOMS 201 & 219

WHERE UNIT VENTILATORS OCCUR

SEE SECOND FLOOR PLAN ON SH. 1-4 FOR LOCATION OF UNIT VENTILATORS. GENERAL CONTR. SHALL CONSULT MECH. CONTR. FOR EXACT SIZE & LOCATION OF OPENINGS.

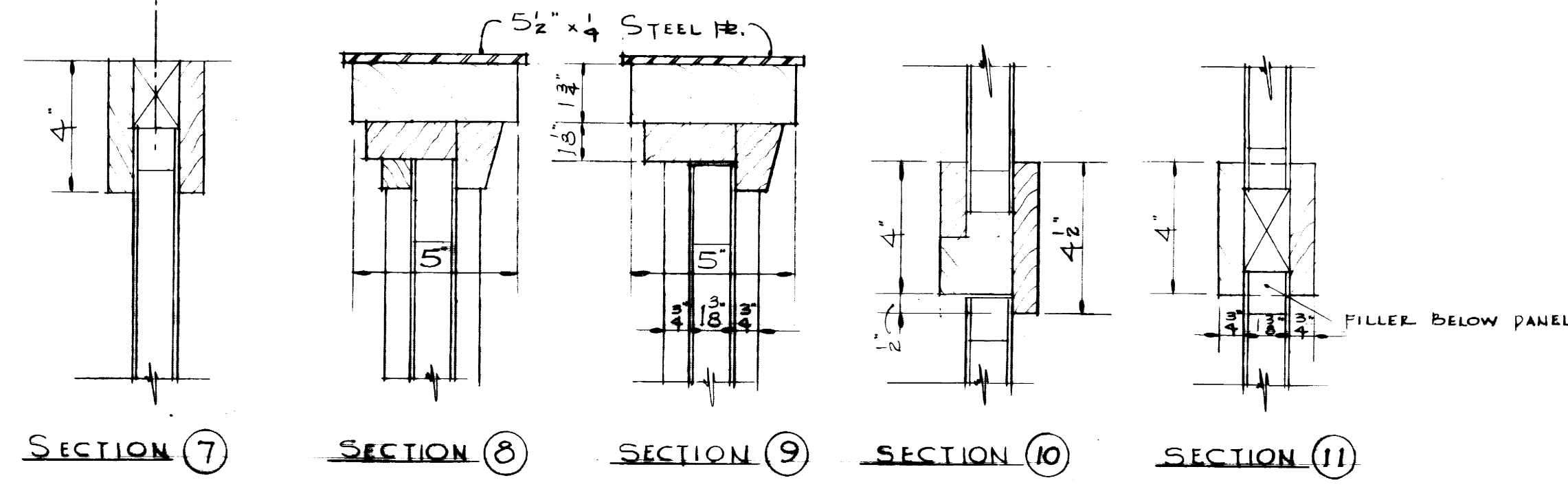

SECTION 7 SECTION 8 SECTION 9 SECTION 10 SECTION 11

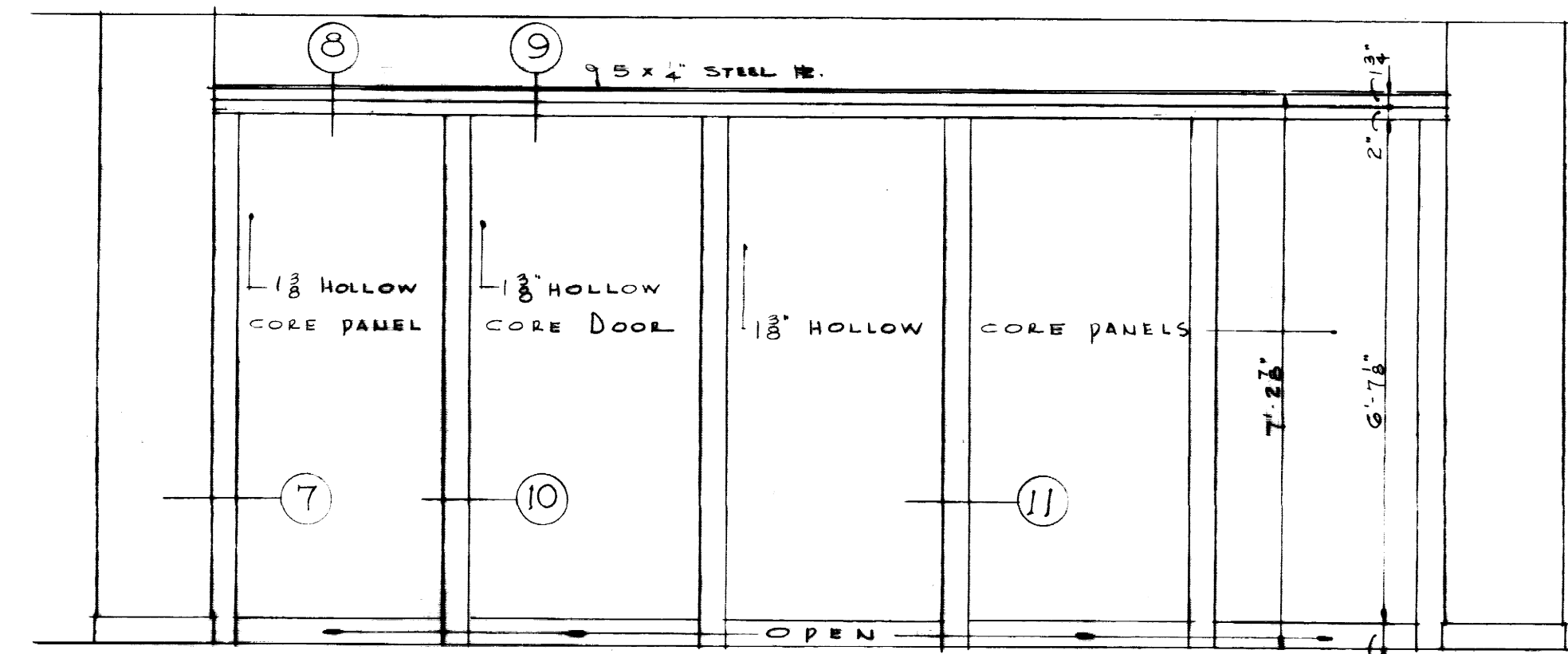

ELEVATION PLAN

DETAILS OF SPECIAL PARTITIONS IN NEW STACK AREAS

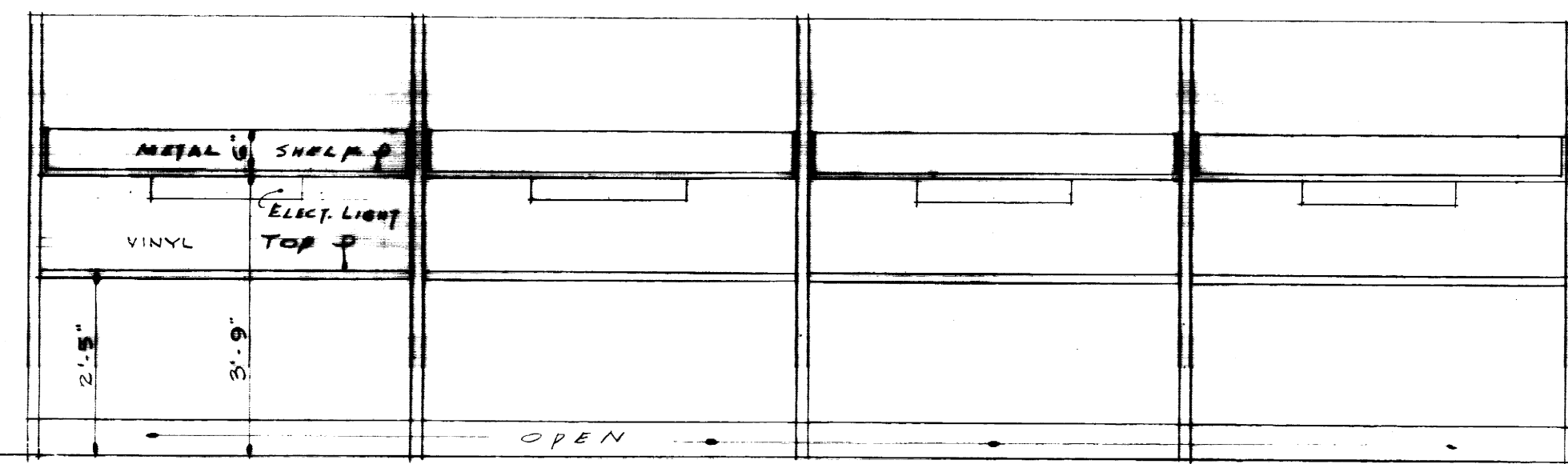

LONGITUDINAL SECTION

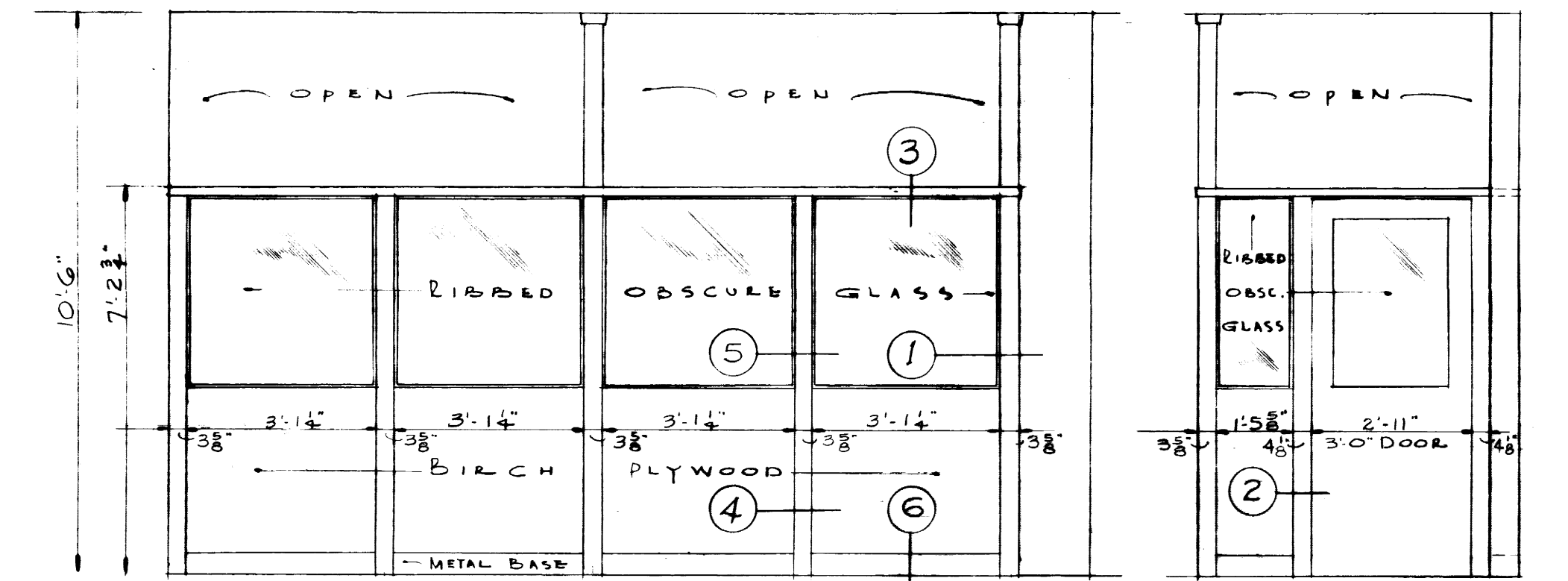

ELEVATION LOOKING NORTH ELEVATION LOOKING WEST

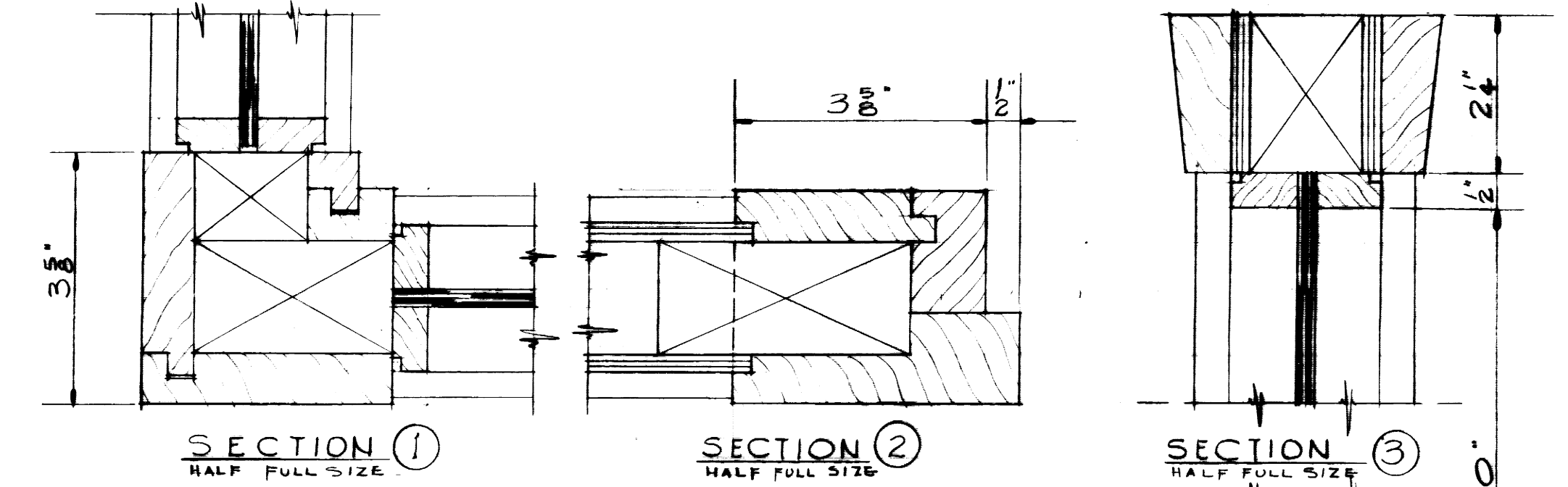

SECTION 1 SECTION 2 SECTION 3

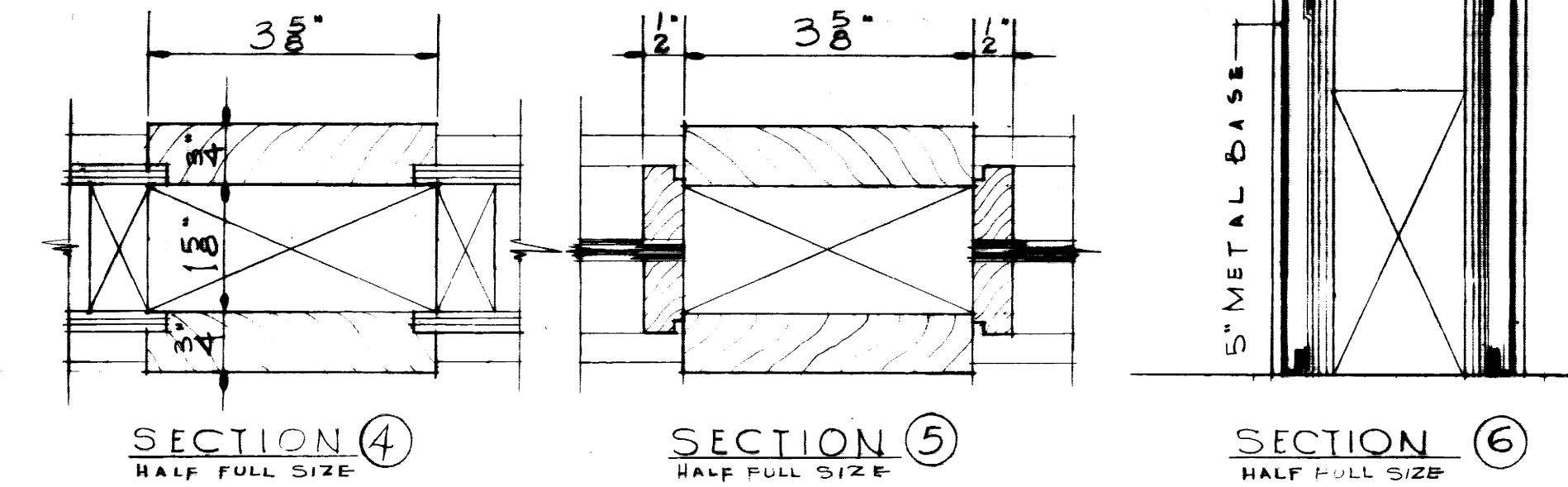

SECTION 4 SECTION 5 SECTION 6

DETAILS OF NEW VESTIBULE PARTITIONS FOR SPACE NO. 514-A

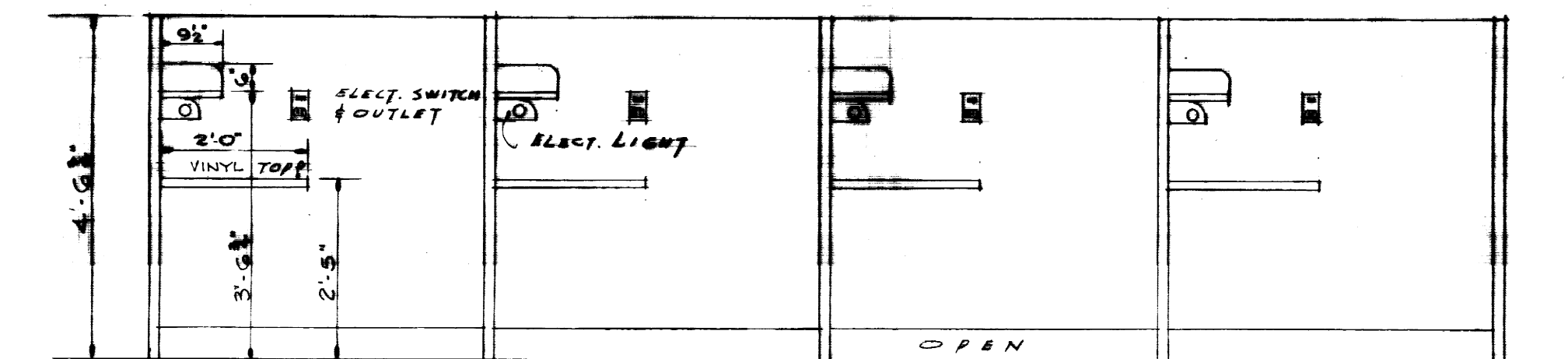

LONGITUDINAL SECTION

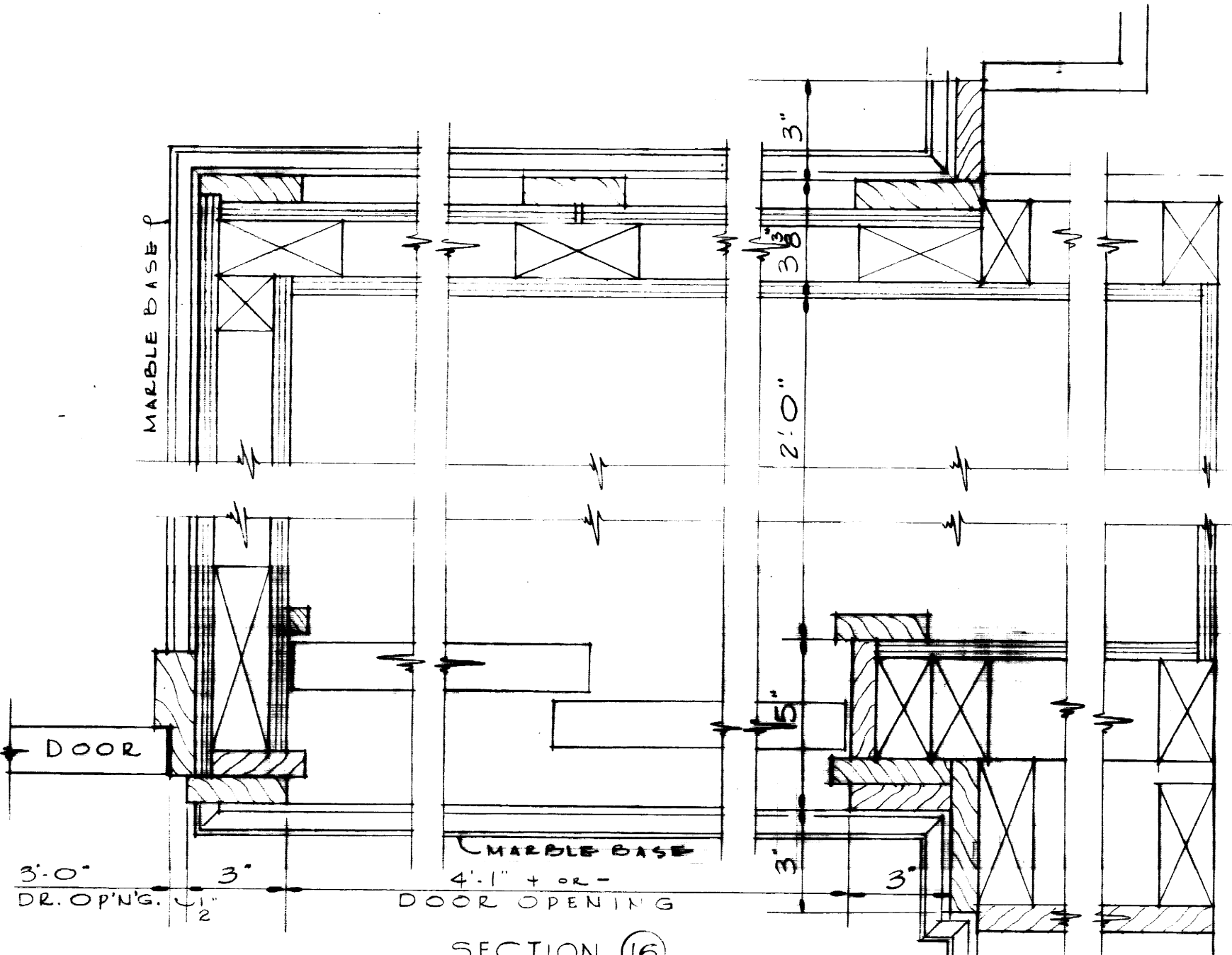

SECTION 16

BACK OF PRES. BOOKCASE

SECTION 13

SECTION 14

SECTION 15

SECTION 12

MARBLE BASE

PLAN

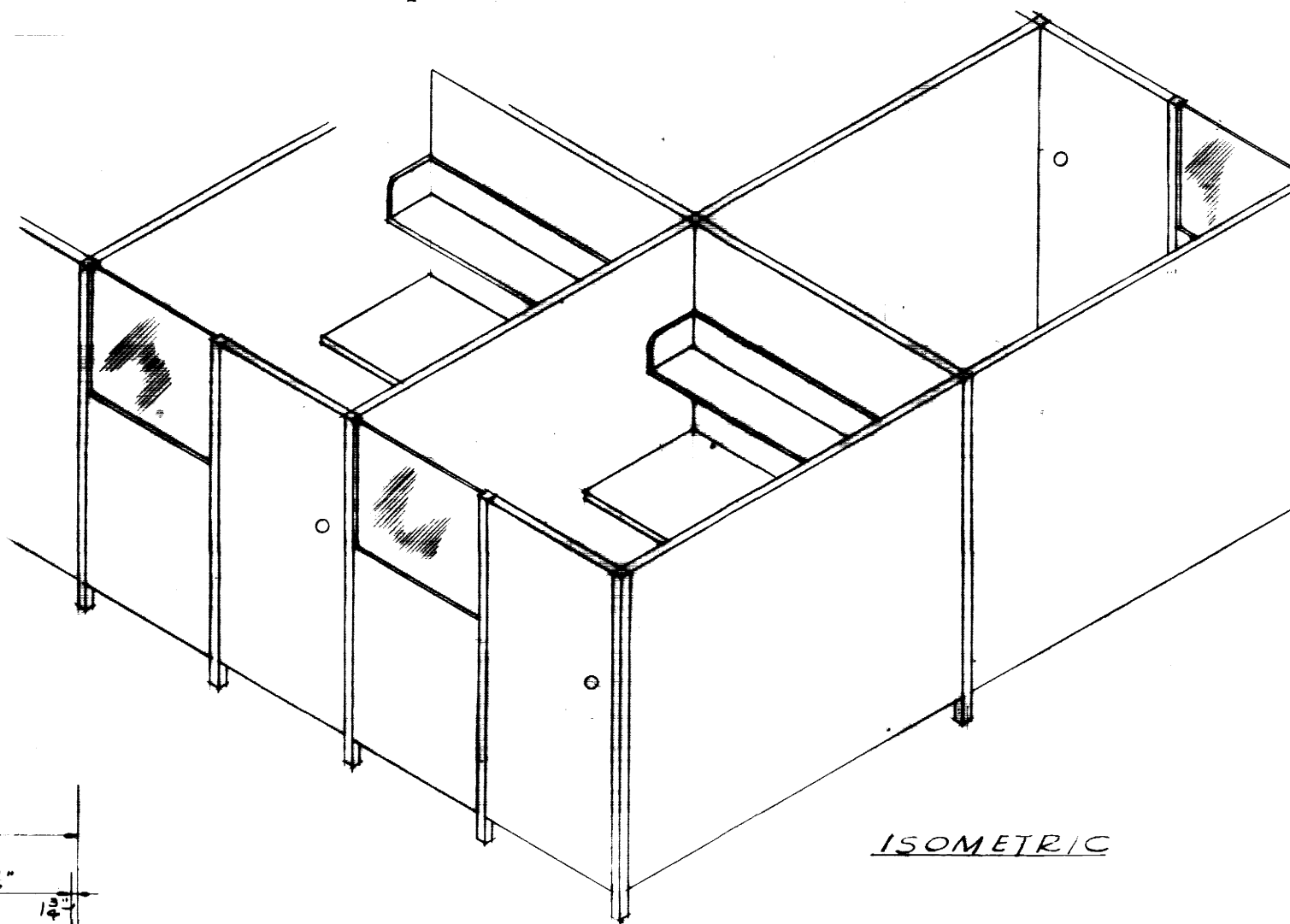

FACULTY STUDY CUBICLE DETAILS

NOTE MAKE PROVISIONS FOR CONCEALED WIRING IN ALL PARTITION PANELS AND POSTS.

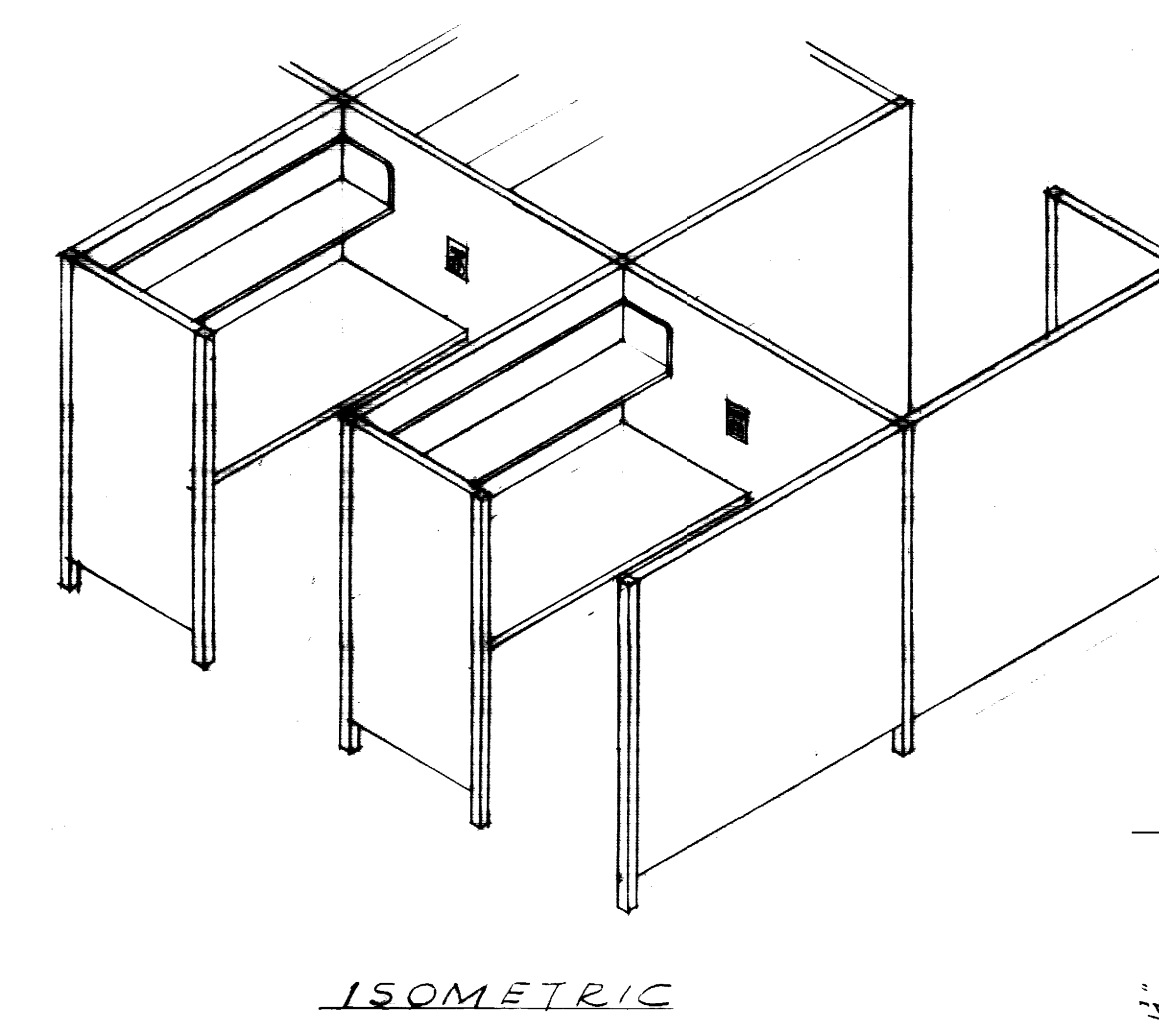

GRADUATE STUDY CUBICLE DETAILS

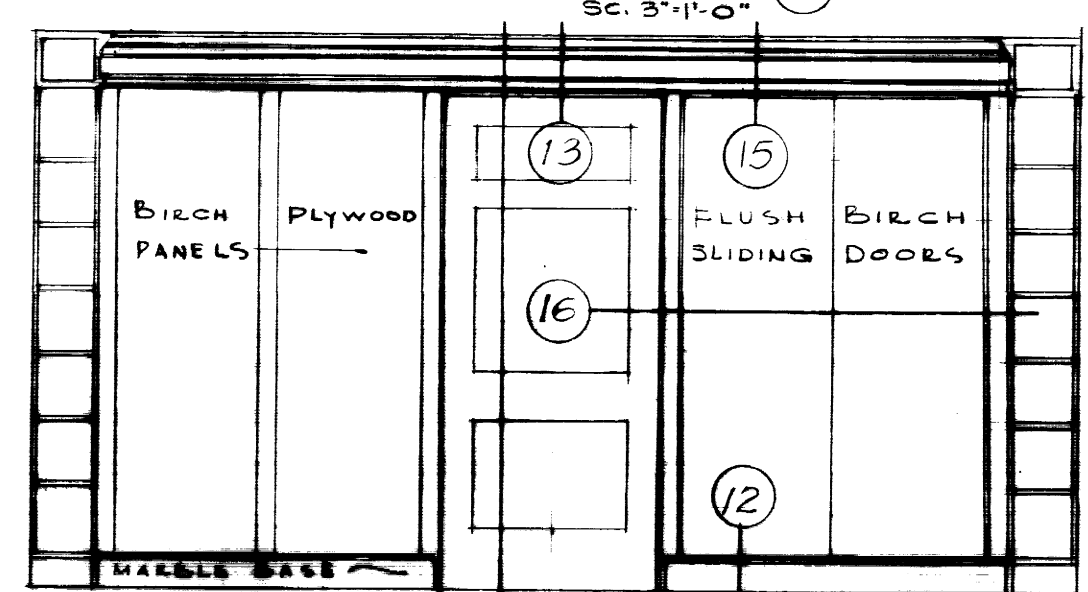
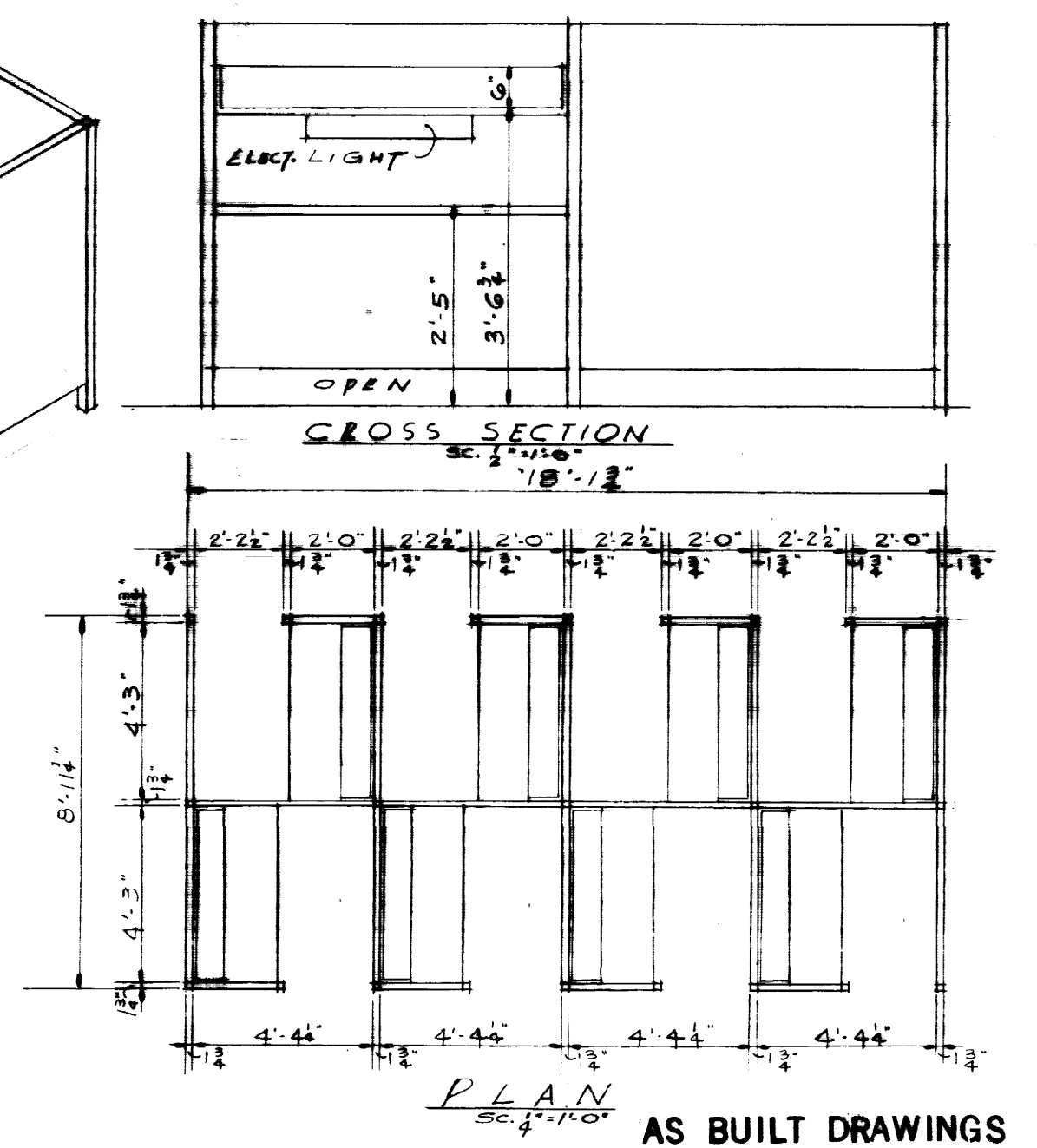

ELEVATION

DETAILS OF WARDROBES IN ROOM NO. 201

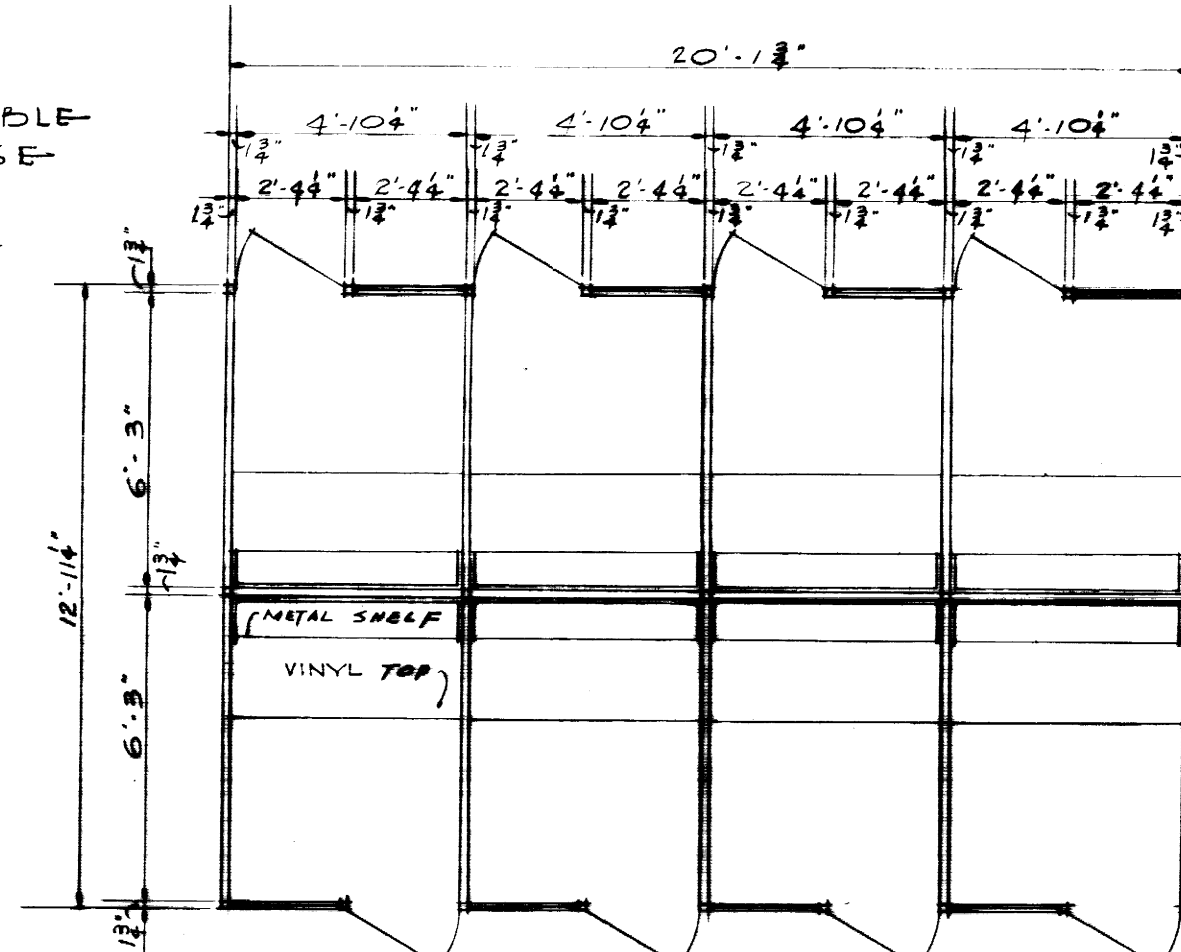

CROSS SECTION

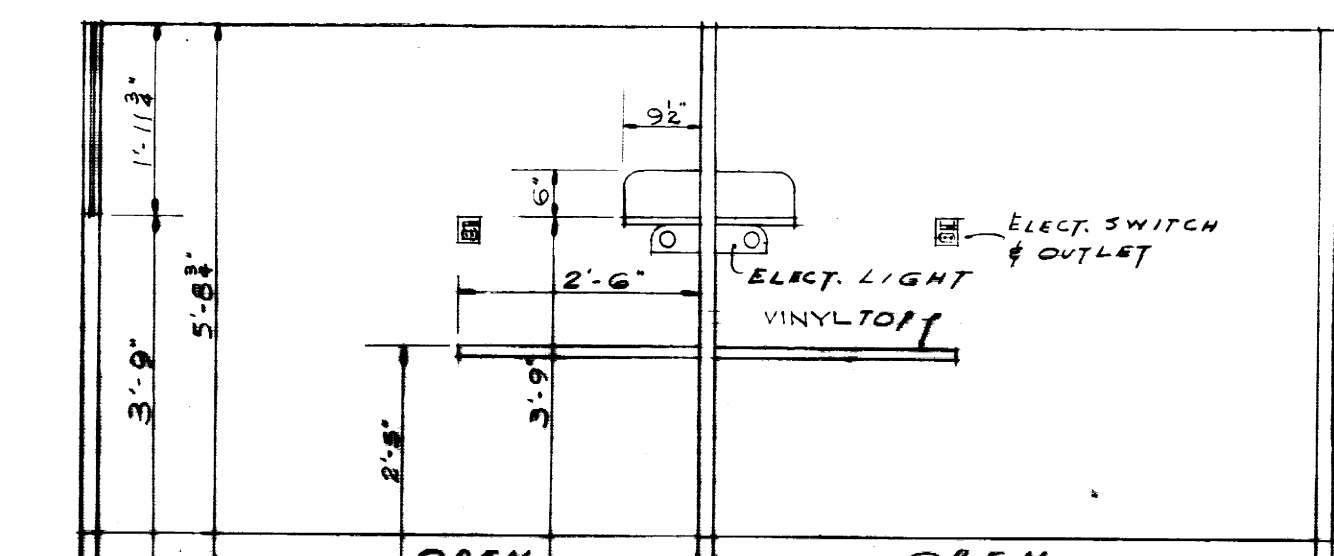

CROSS SECTION

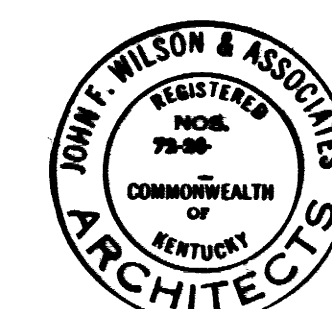

ADDITIONS & ALTERATIONS TO MARGARET I. KING LIBRARY UNIVERSITY OF KENTUCKY			
DRAWN BY SINGERS	MISCELLANEOUS INTERIOR DETAILS	DATE 27 FEB. 1961	SCALE 1/8\"/>
TRACED BY SINGERS	JOHN F. WILSON & ASSOCIATES ARCHITECTS	LEXINGTON KENTUCKY	SPEC. NO.
CHECKED BY	COMMONWEALTH OF KENTUCKY DEPARTMENT OF FINANCE ENGINEERING STAFF	FRANKFORT KENTUCKY	DRAWING NO. A-22
APPROVED BY [Signature]	DATE 4-11-61	APPROVED BY [Signature]	DATE 4-11-61
APPROVED BY [Signature]	DATE 6/2/61		

ROOM FINISH SCHEDULE

ROOM FINISH SCHEDULE

ROOM FINISH SCHEDULE

Table with columns: ROOM NO., DESIGNATION, LOCATION, FLOOR, BASE, WAINSCOT, WALLS, CEILING, CEILING HEIGHT, PAINTING, FINISH, REMARKS. Includes rooms like CORRIDOR, STORAGE CLOSET, STAFF WOMEN'S TOILET, REST ROOM, etc.

Table with columns: ROOM NO., DESIGNATION, LOCATION, FLOOR, BASE, WAINSCOT, WALLS, CEILING, CEILING HEIGHT, PAINTING, FINISH, REMARKS. Includes rooms like CORRIDOR, RESERVE BOOK READING RM, OFFICE, TOILET, etc.

Table with columns: ROOM NO., DESIGNATION, LOCATION, FLOOR, BASE, WAINSCOT, WALLS, CEILING, CEILING HEIGHT, PAINTING, FINISH, REMARKS. Includes rooms like CORRIDOR, MEN'S TOILET, PASSAGE, WOMEN'S TOILET, etc.

Table with columns: ROOM NO., DESIGNATION, LOCATION, FLOOR, BASE, WAINSCOT, WALLS, CEILING, CEILING HEIGHT, PAINTING, FINISH, REMARKS. Includes rooms like CORRIDOR, VESTIBULE, BANKLEY ROOM, LOBBY, etc.

Table with columns: ROOM NO., DESIGNATION, LOCATION, FLOOR, BASE, WAINSCOT, WALLS, CEILING, CEILING HEIGHT, PAINTING, FINISH, REMARKS. Includes rooms like CORRIDOR, MECHANICAL ROOM, STORAGE CLOSET, etc.

Table with columns: ROOM NO., DESIGNATION, LOCATION, FLOOR, BASE, WAINSCOT, WALLS, CEILING, CEILING HEIGHT, PAINTING, FINISH, REMARKS. Includes rooms like CORRIDOR, PASSAGE, STATE BOOKS SPEC. COLLECT., etc.

Table with columns: STAIR, TERRACE/LANDING, STAIRS, WAINSCOT, WALLS, BASE, REMARKS. Includes STAIR #1, STAIR #2, STAIR #3, EXIST. WEST STAIR #4.

FINISH NOTES FOR EXISTING STRUCTURAL STACKS. LEVEL #1 - EXIST. CONC. FLOOR SLAB TO BE COVERED WITH ASPHALT TILING. SEE SPECIFICATIONS FOR FINISH INSTRUCTIONS REGARDING ALL OTHER LEVELS.

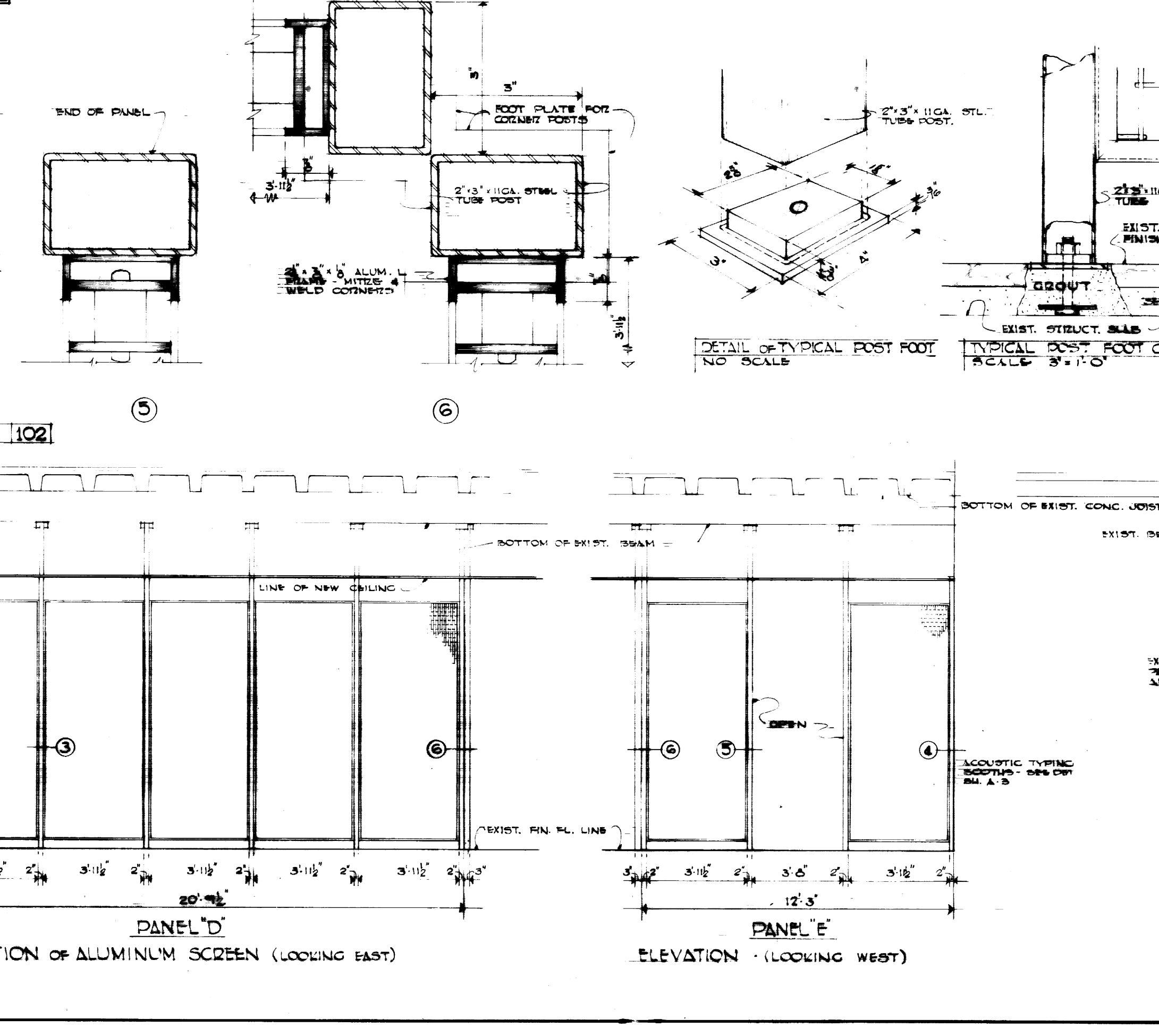
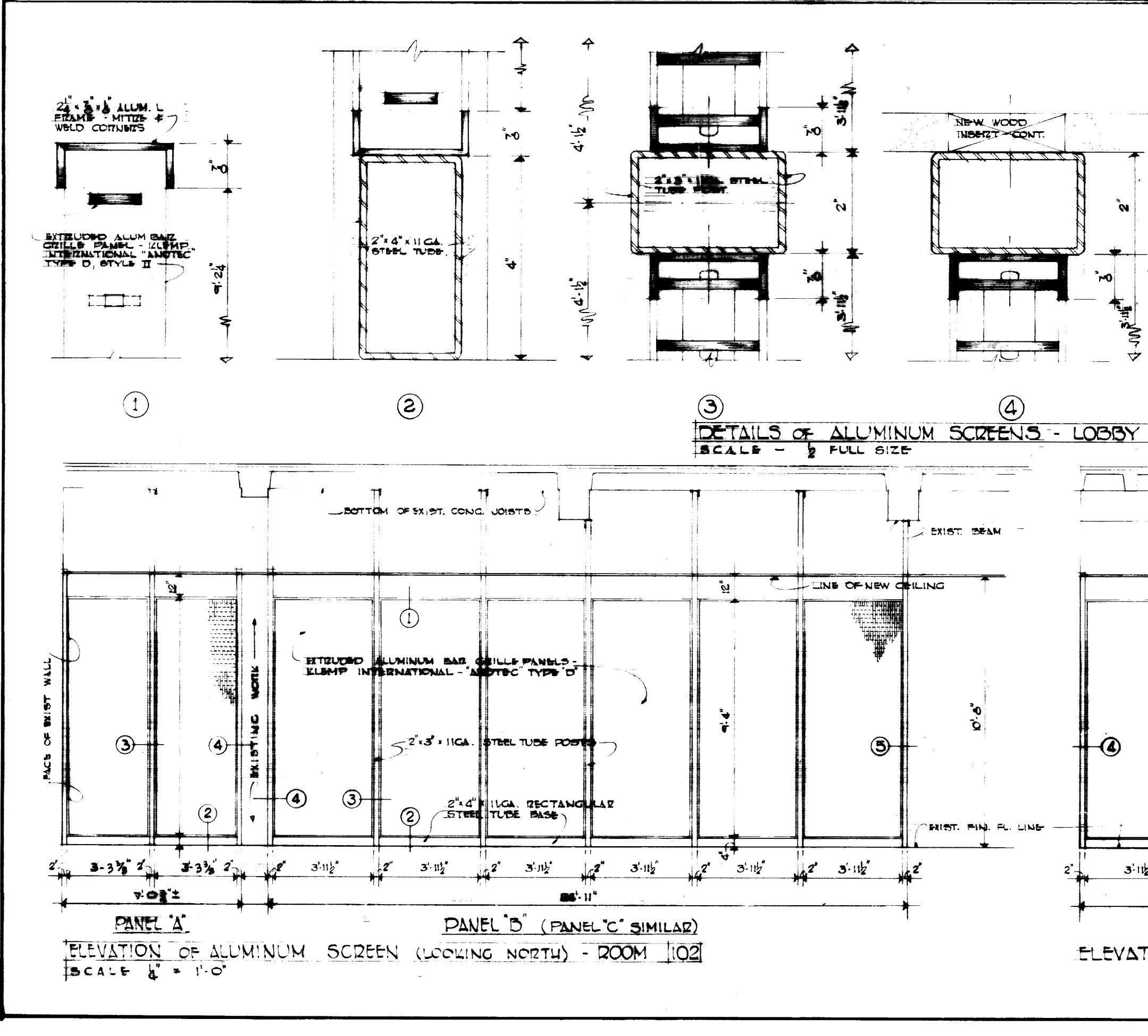
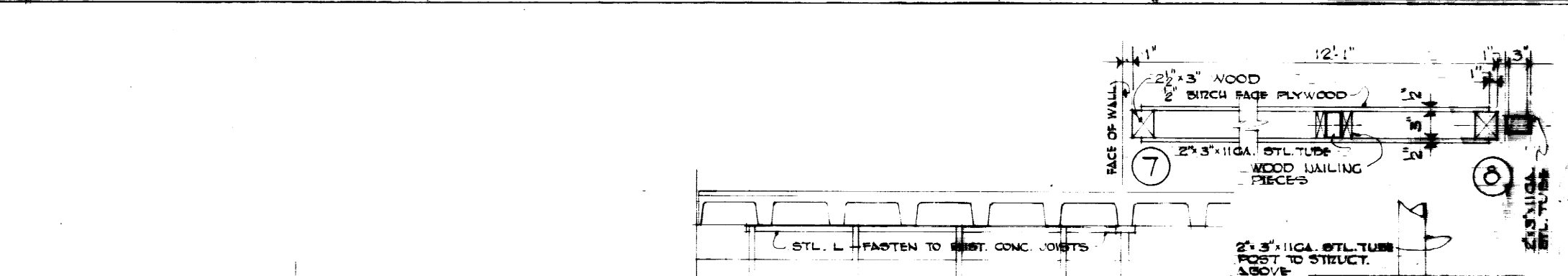

AS BUILT DRAWINGS. ADDITIONS & ALTERATIONS TO MARGARET I. KING LIBRARY UNIVERSITY OF KENTUCKY. Includes project information, drawing title, scale, date, and signatures of the architect and client.

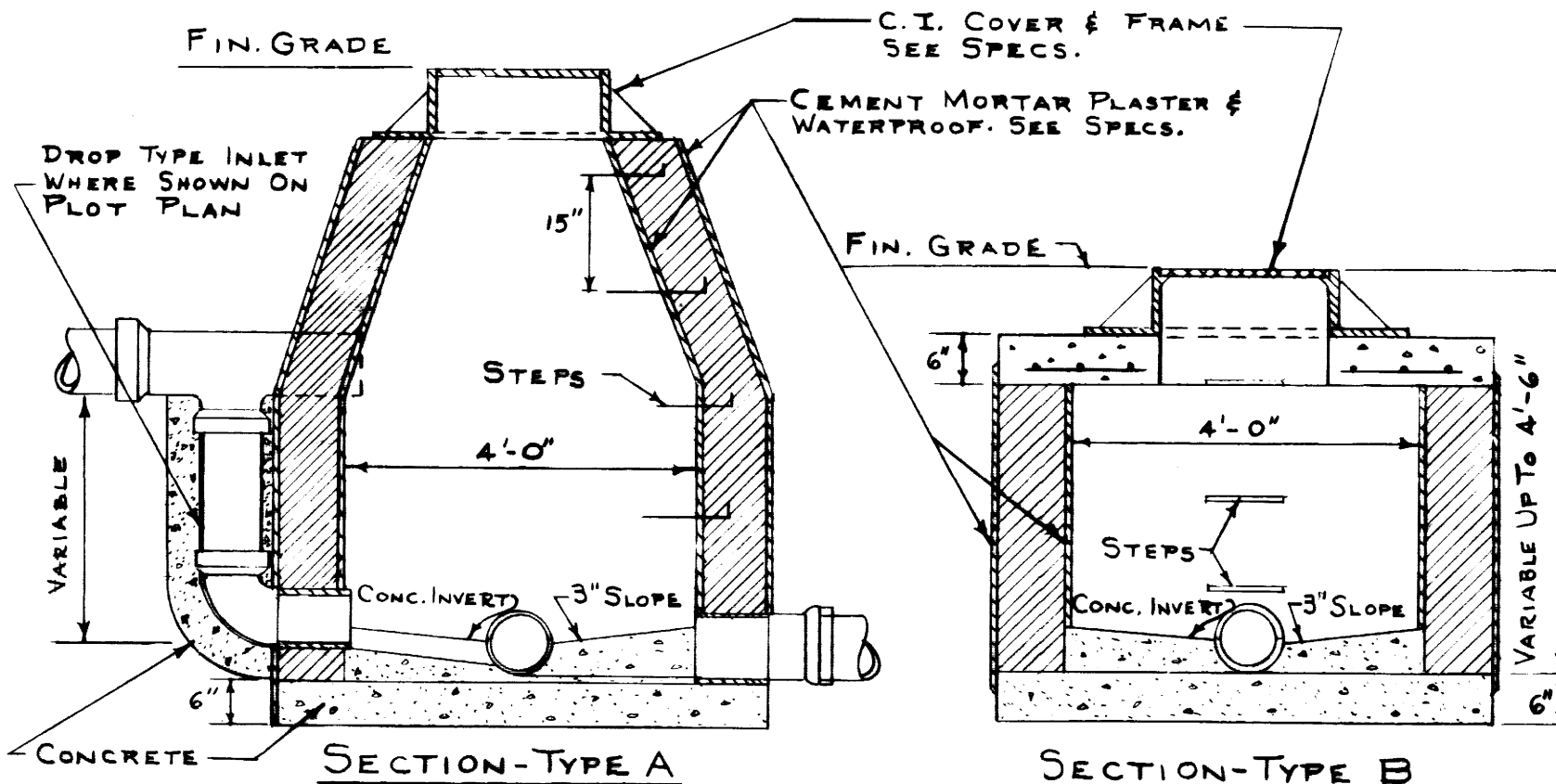
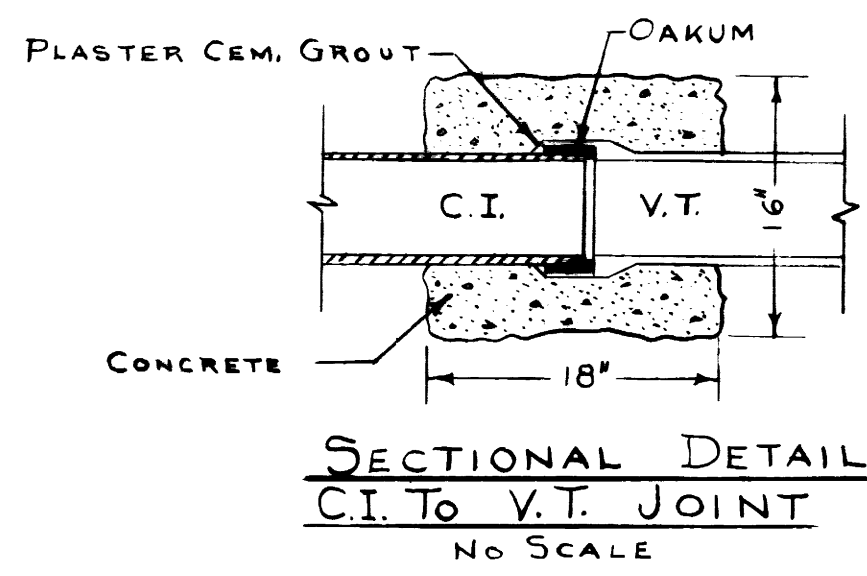

NOTE:
INVERT SHALL BE CONSTRUCTED OF CONCRETE CONFORMING TO SIZE & SHAPE OF LOWER HALF OF OUTLET PIPE, OR PIPE MAY BE EXTENDED THRU MANHOLE WITH TOP HALF REMOVED AFTER CONCRETE BASE & INVERT SHOULDERS HAVE BEEN POURED.

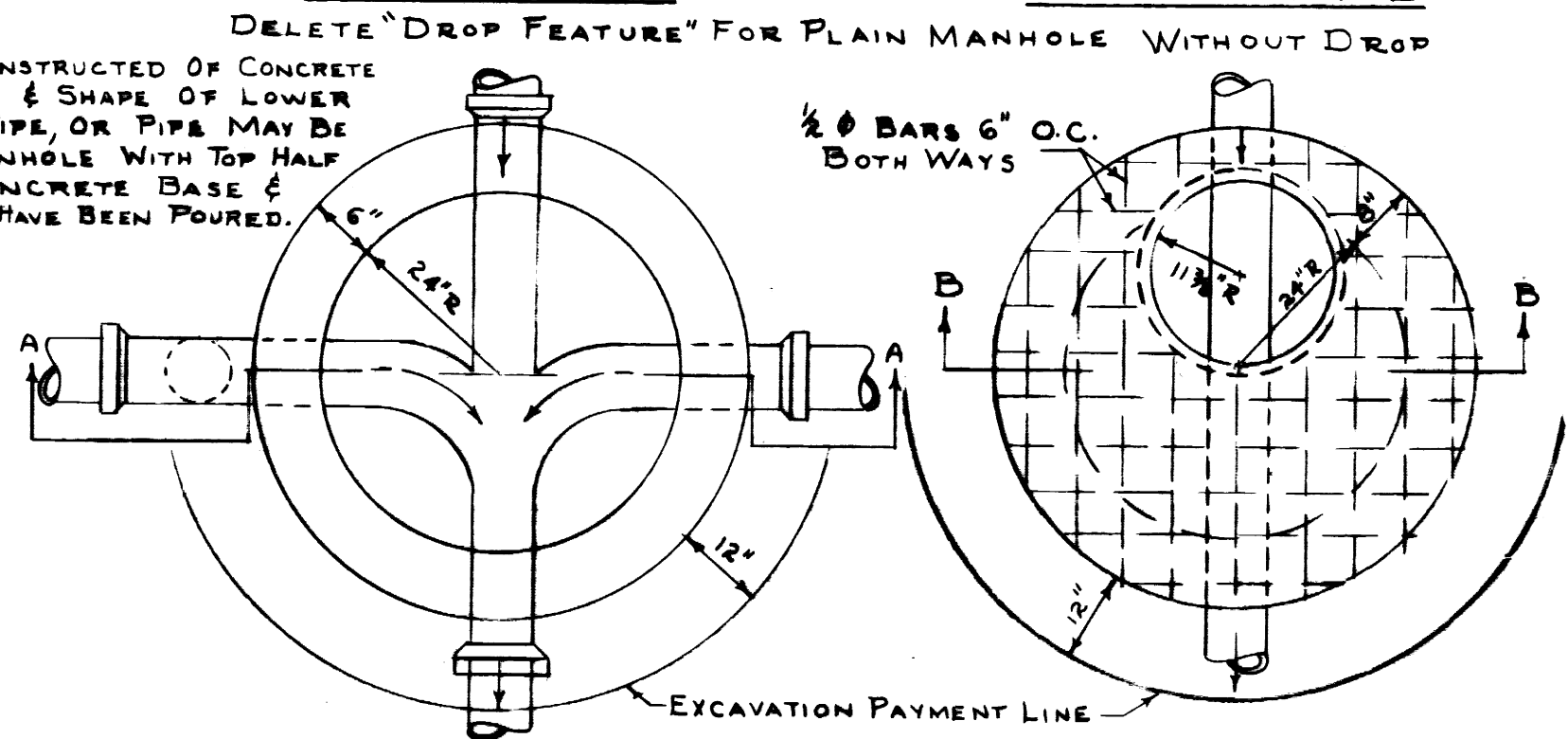

BRICK MANHOLES FOR STORM & SANITARY SEWERS
NO SCALE

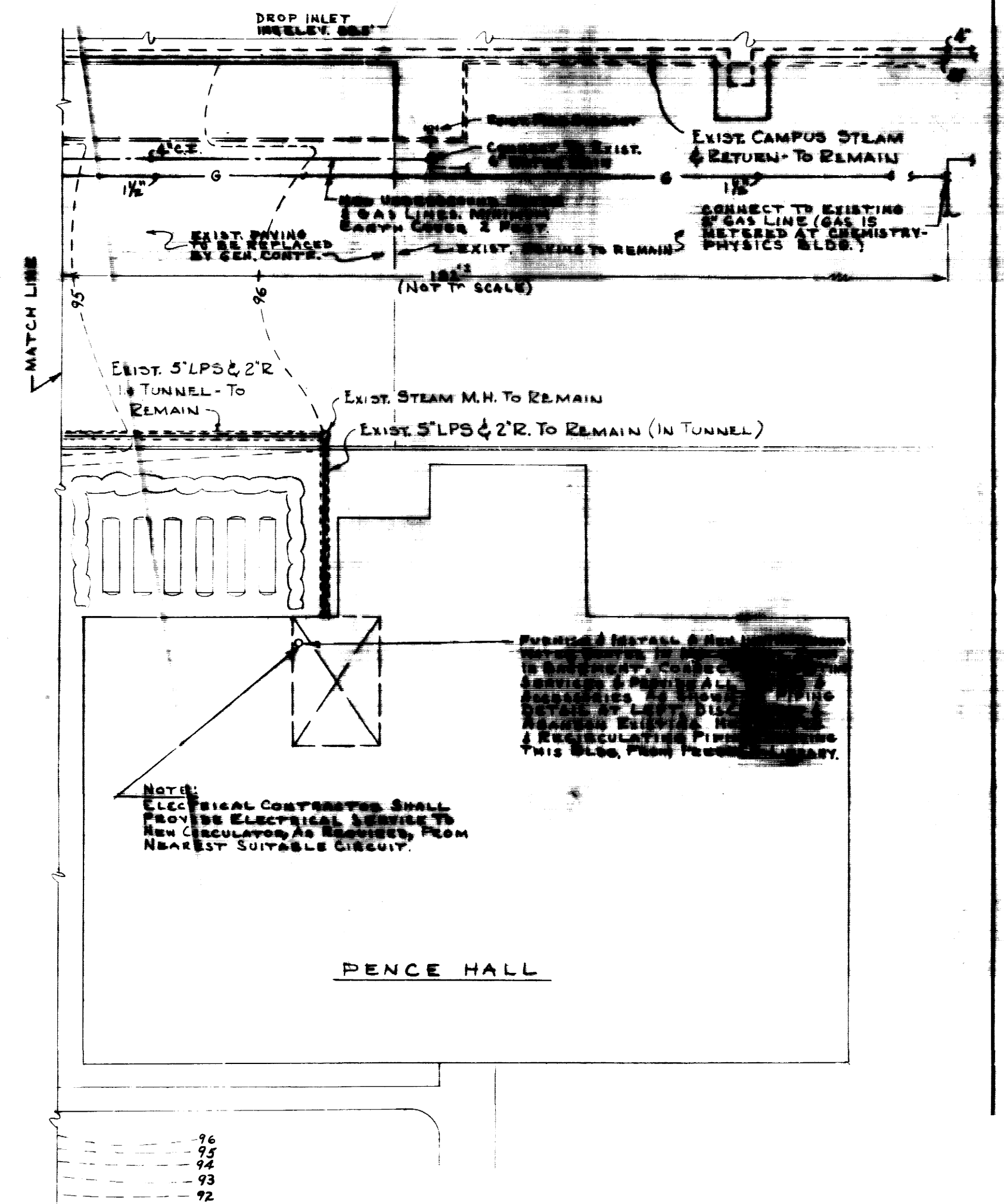
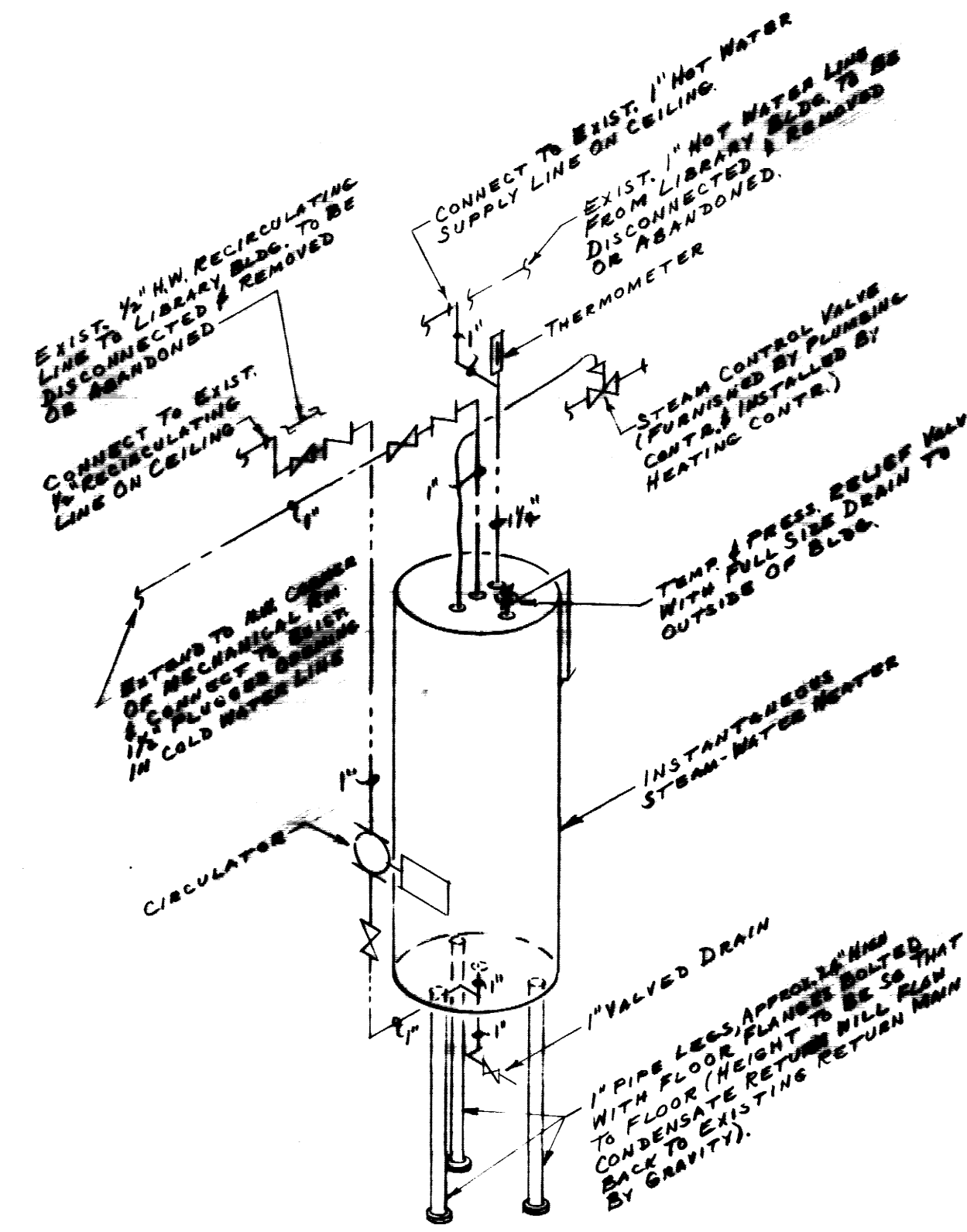
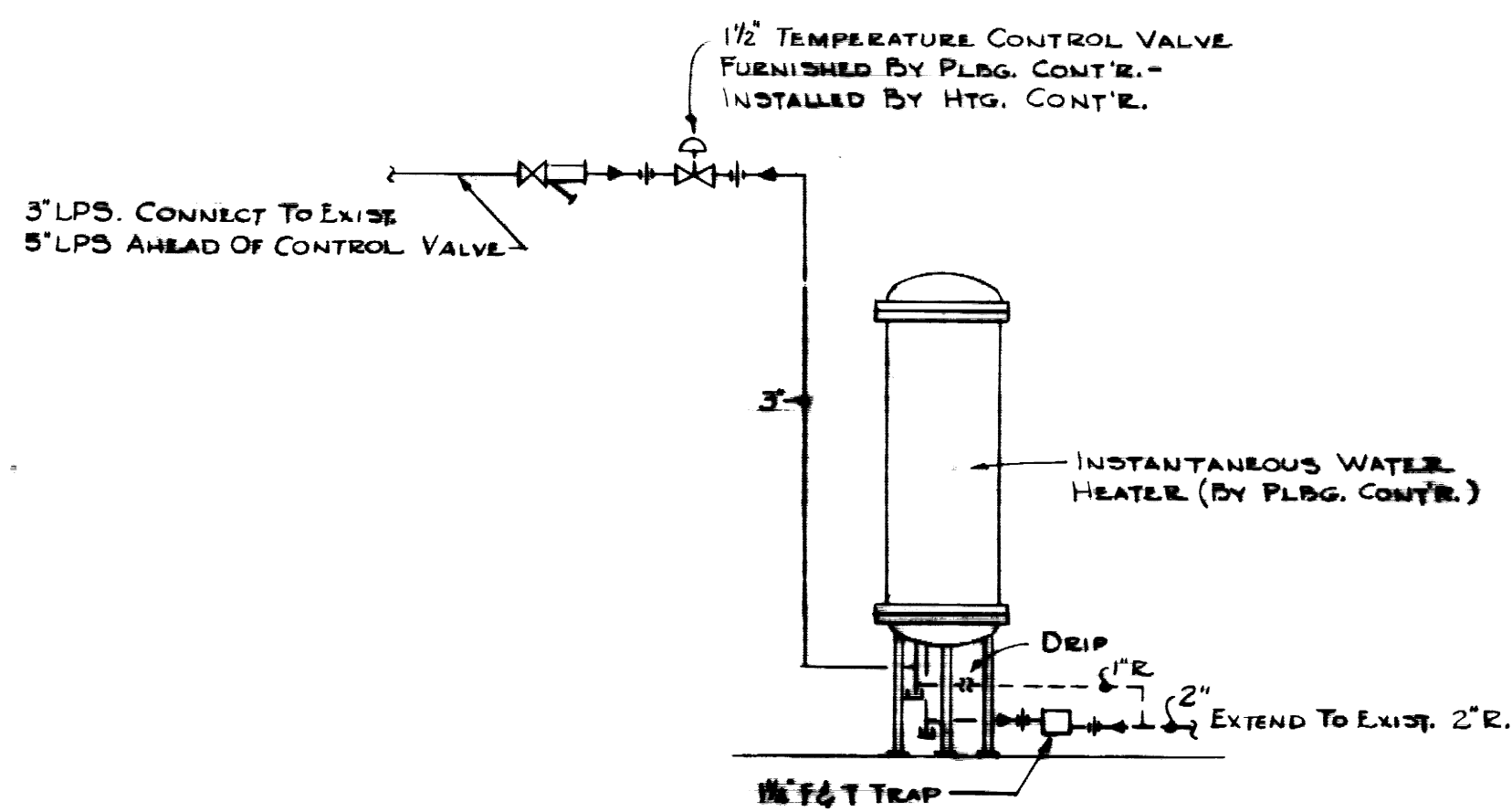
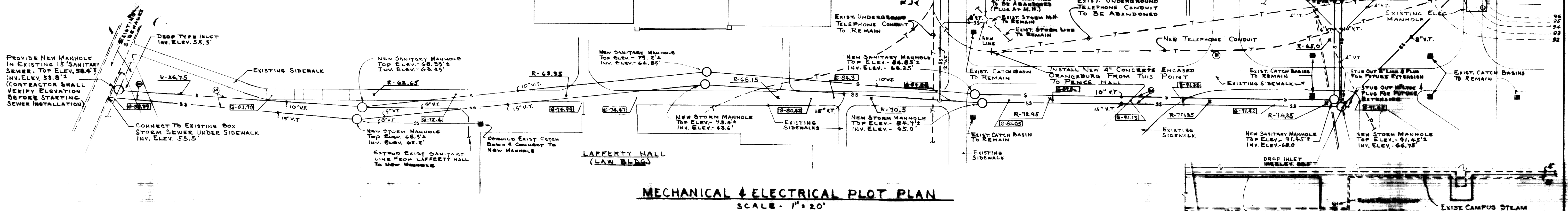
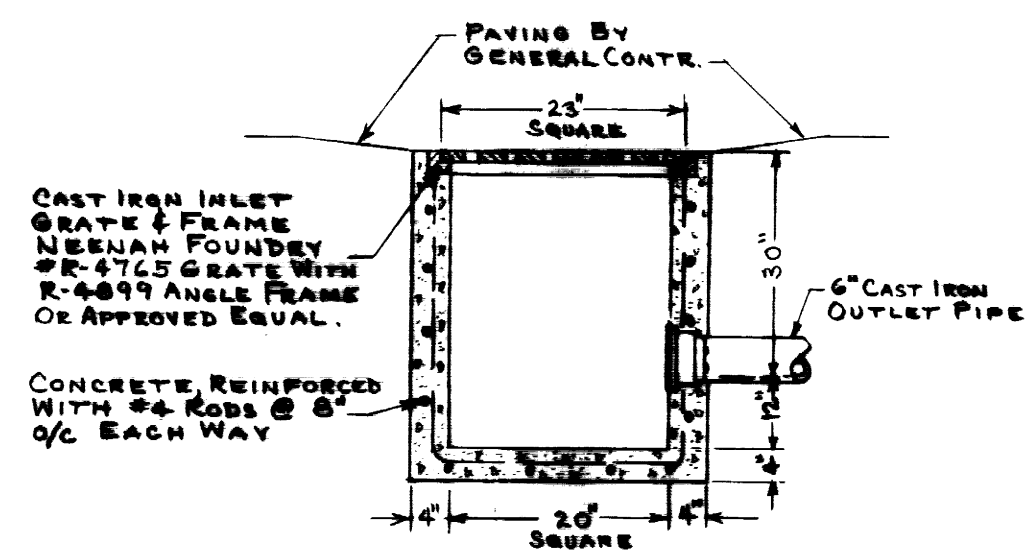

- NOTES:
1. SEE SHEET M-2 FOR HEATING LEGEND
 2. SEE SHEET M-3 FOR PLUMBING LEGEND
 3. SEE SHEET M-4 FOR ELECTRICAL LEGEND
 4. SEE SHEET A-1 FOR ADDITIONAL PLOT PLAN INFORMATION.

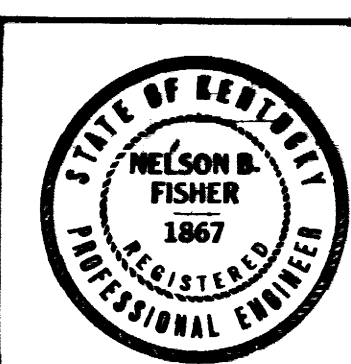

STAGGS AND FISHER
CONSULTING ENGINEERS
LEXINGTON, KENTUCKY

AS BUILT DRAWINGS		43 PLOT PLAN MECHANICAL & ELECTRICAL	
ADDITIONS & ALTERATIONS TO MARGARET I. KING LIBRARY UNIVERSITY OF KENTUCKY			
DRAWN BY JDC & HVS	DATE 27 FEB. 196	SCALE AS NOTED	DRAWING NO. M-1
TRACED BY JDC & A.R.S.	DESIGNED BY TOM & HVS	JOHN F. WILSON & ASSOCIATES ARCHITECTS LEXINGTON, KENTUCKY	COMMONWEALTH OF KENTUCKY DEPARTMENT OF FINANCE ENGINEERING STAFF FRANKFORT, KENTUCKY
REVISED 5 FEB. 1963	APPROVED BY [Signature]	DATE 4-11-61	APPROVED BY [Signature]
APPROVED BY [Signature]		DATE 4-11-61	DATE 4/16/61

HEATING & AIR CONDITIONING LEGEND

- HPS HIGH PRESSURE STEAM PIPING
- LPS LOW PRESSURE STEAM PIPING
- R RETURN
- PD PUMP DISCHARGE
- D DRAIN PIPING
- CWS CHILLED WATER SUPPLY
- CWR CHILLED WATER RETURN
- CDS CONDENSER WATER SUPPLY
- CDR CONDENSER WATER RETURN
- CHS CHILLED-HOT WATER SUPPLY
- CHR CHILLED-HOT WATER RETURN
- — — — — EXISTING PIPING - DOUBLE LINE
- — — — — EXISTING PIPING - TO BE REMOVED OR ABANDONED
- — — — — ELL (UP, DOWN, SIDE)
- — — — — TEE (UP, DOWN, SIDE)
- — — — — UNION
- — — — — STRAINER
- — — — — AUTOMATIC AIR VENT (PLAN, SECTION)
- — — — — REDUCER
- — — — — DRIP
- — — — — PRESSURE GAUGE
- — — — — THERMOMETER
- — — — — THERMOSTAT (EXISTING, NEW)
- — — — — GATE VALVE
- — — — — CHECK VALVE
- — — — — PRESSURE REDUCING VALVE (PRV)
- — — — — SAFETY VALVE
- — — — — BALANCING COCK
- — — — — CONTROL VALVE
- — — — — CONVECTOR
- — — — — CONVECTOR RATING 8-48-20-6.9#
(DEPTH, LENGTH, HEIGHT, SQ. FT. STEAM)
- — — — — RADIATOR 24-24-3R
(TUBES, SECTIONS, HEIGHT, SQ. FT. STEAM)
- — — — — RADIATOR RATING 3T-225-25-40#
(TUBES, SECTIONS, HEIGHT, SQ. FT. STEAM)
- — — — — DUCTWORK (WIDTH X DEPTH)
- — — — — DUCTWORK SECTIONS
- — — — — SUPPLY
- — — — — RETURN OR EXHAUST
- — — — — INCLINED RISE
- — — — — INCLINED DROP
- — — — — DAMPER (MANUAL-AUTOMATIC)
- — — — — LOUVER
- — — — — FLEXIBLE CONNECTION
- — — — — SPLITTER DAMPER
- — — — — TURNING VANES
- — — — — EXTRACTORS
- — — — — SUPPLY OR RETURN GRILLE
- — — — — SUPPLY OR RETURN REGISTER
- — — — — LIMIT OF ACOUSTICAL LINER
- — — — — HUMIDOSTAT

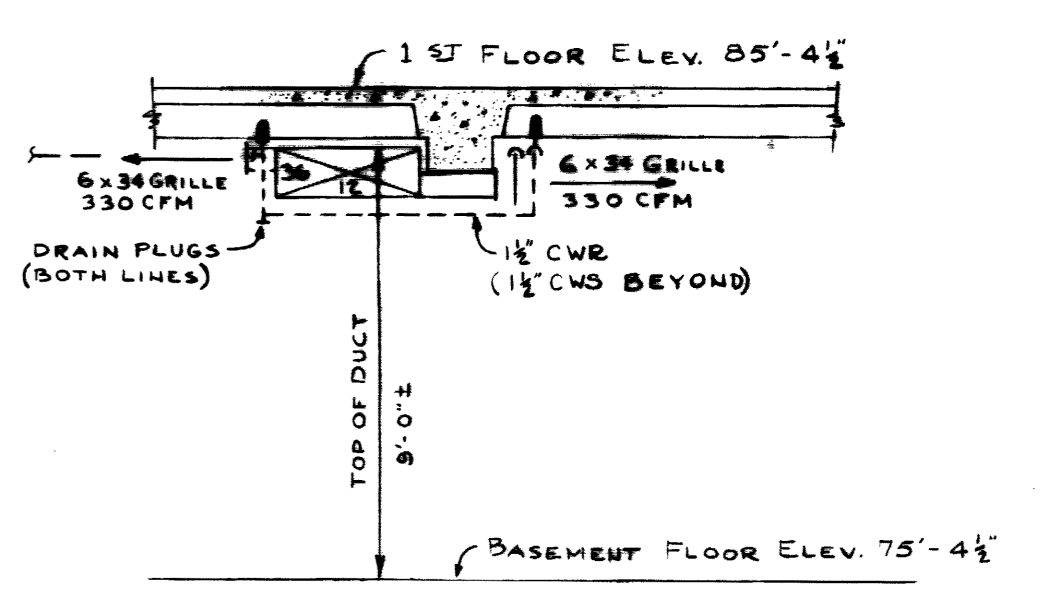
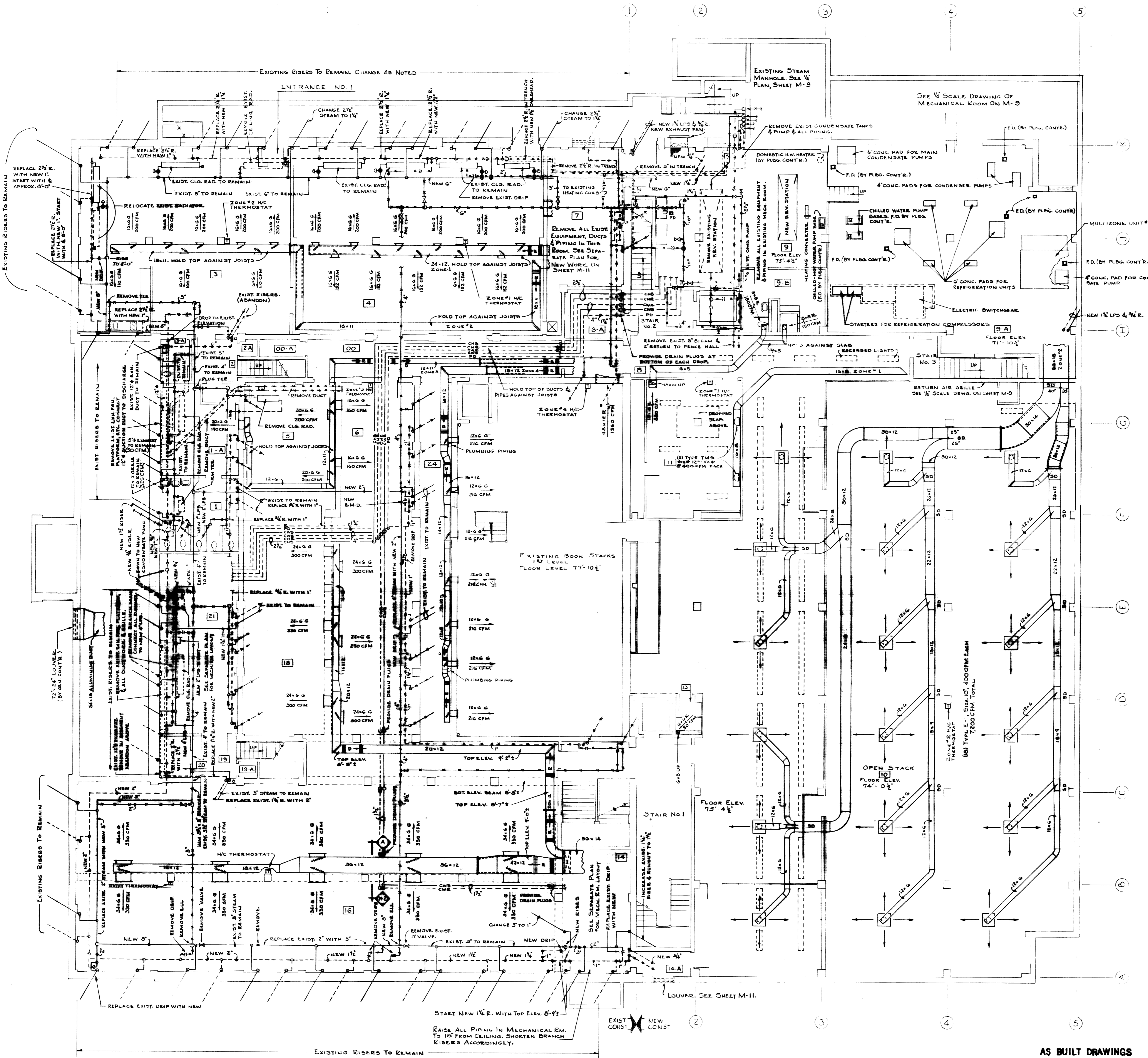

SECTION A-A
SCALE: 1/2" = 1'-0"

BASEMENT FLOOR PLAN
SCALE: 1/8" = 1'-0"

NOTE:
ALL EXISTING CONDENSATE RETURN LINES IN BASEMENT SHALL BE REPLACED, INCLUDING RUNOUTS TO EXISTING RISERS. AFTER REMOVING EXISTING RUNOUTS, THE ENGINEER SHALL BE NOTIFIED SO THAT AN INSPECTION OF RISERS MAY BE MADE BEFORE NEW PIPING IS CONNECTED.

AS BUILT DRAWINGS



STAGGS AND FISHER
CONSULTING ENGINEERS
LEXINGTON, KENTUCKY

HEATING & AIR CONDITIONING			
ADDITIONS & ALTERATIONS TO MARGARET I. KING LIBRARY UNIVERSITY OF KENTUCKY			
DRAWN BY TGM	BASEMENT PLAN	DATE 21 FEB. 1961	SCALE AS NOTED
TRACED BY TGM	JOHN F. WILSON & ASSOCIATES ARCHITECTS LEXINGTON, KENTUCKY	SPR. NO.	DRAWING NO.
CHECKED BY N.S.F.	COMMONWEALTH OF KENTUCKY DEPARTMENT OF FINANCE ENGINEERING STAFF FRANKFORT, KENTUCKY	DATE 4-11-61	M-2
APPROVED BY <i>[Signature]</i>	DATE 4-11-61	APPROVED BY <i>[Signature]</i>	DATE 4-11-61
APPROVED BY <i>[Signature]</i>	DATE 4-11-61	APPROVED BY <i>[Signature]</i>	DATE 4-11-61

U-1670

NOTE:
 IN GENERAL, EXISTING HOT COLD & RECIRCULATING WATER PIPING IS NOT SHOWN ON THESE DRAWINGS. ALL SUCH PIPING WHICH IS EXPOSED SHALL BE REMOVED EXCEPT AS OTHERWISE NOTED. EXISTING EXPOSED SOIL WASTE & VENT PIPING, WHICH IS NOT REQUIRED TO BE REUSED, SHALL ALSO BE REMOVED. (SEE SPECIFICATIONS)

PLUMBING LEGEND

FOOTING & UNDERFLOOR DRAIN TILE	—DT—
SOIL OR WASTE PIPING	—S—
STORM DRAINAGE PIPING	—SS—
VENT PIPING	—V—
DOMESTIC COLD WATER PIPING	—C—
DOMESTIC HOT WATER PIPING	—H—
RECIRCULATING WATER PIPING	—R—
PIPE ELBOW - PLAN, UP & DOWN	—○—
PIPE TEE - PLAN, UP & DOWN	—T—
GATE VALVE	—◇—
CHECK VALVE	—∇—
SAFETY VALVE	—S—
GLOBE VALVE	—G—
PRESSURE REDUCING VALVE	—PR—
THERMOMETER	—T—
HOSE BIBB	—H.B.—
WALL HYDRANT	—W.H.—
CAST IRON	—C.I.—
VITRIFIED CLAY TILE	—V.T.—
C.I. TO V.T. PIPE JOINT	—C.O.—
CLEANOUT	—C.O.—
FLOOR DRAIN	—F.D.—
AREA DRAIN	—A.D.—
ROOF DRAIN	—R.D.—
ROOF LEADER	—R.L.—
ACCESS PANEL	—A.P.—
LAVATORY	—L—
WATER CLOSET	—W.C.—
URINAL	—U—
SERVICE SINK	—S.S.—
SINK	—S—
DRINKING FOUNTAIN	—D.F.—
ELECTRIC WATER COOLER	—E.W.C.—
UTILITY SERVICE MARKER	—U.S.M.—
ROCK ELEVATION	—R—
GRADE ELEVATION	—G—
GAS PIPING	—G—

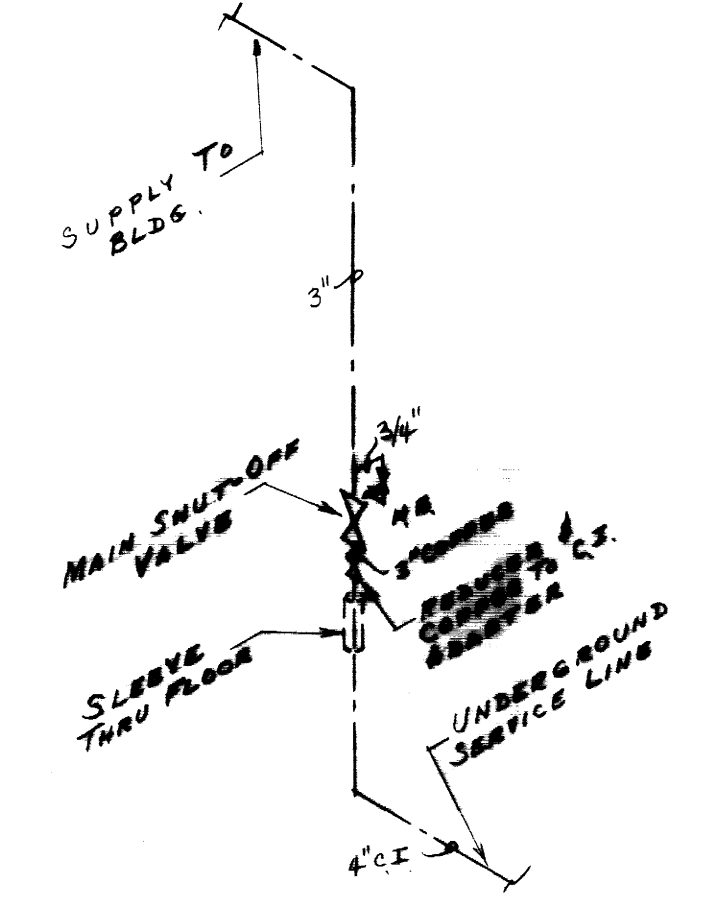
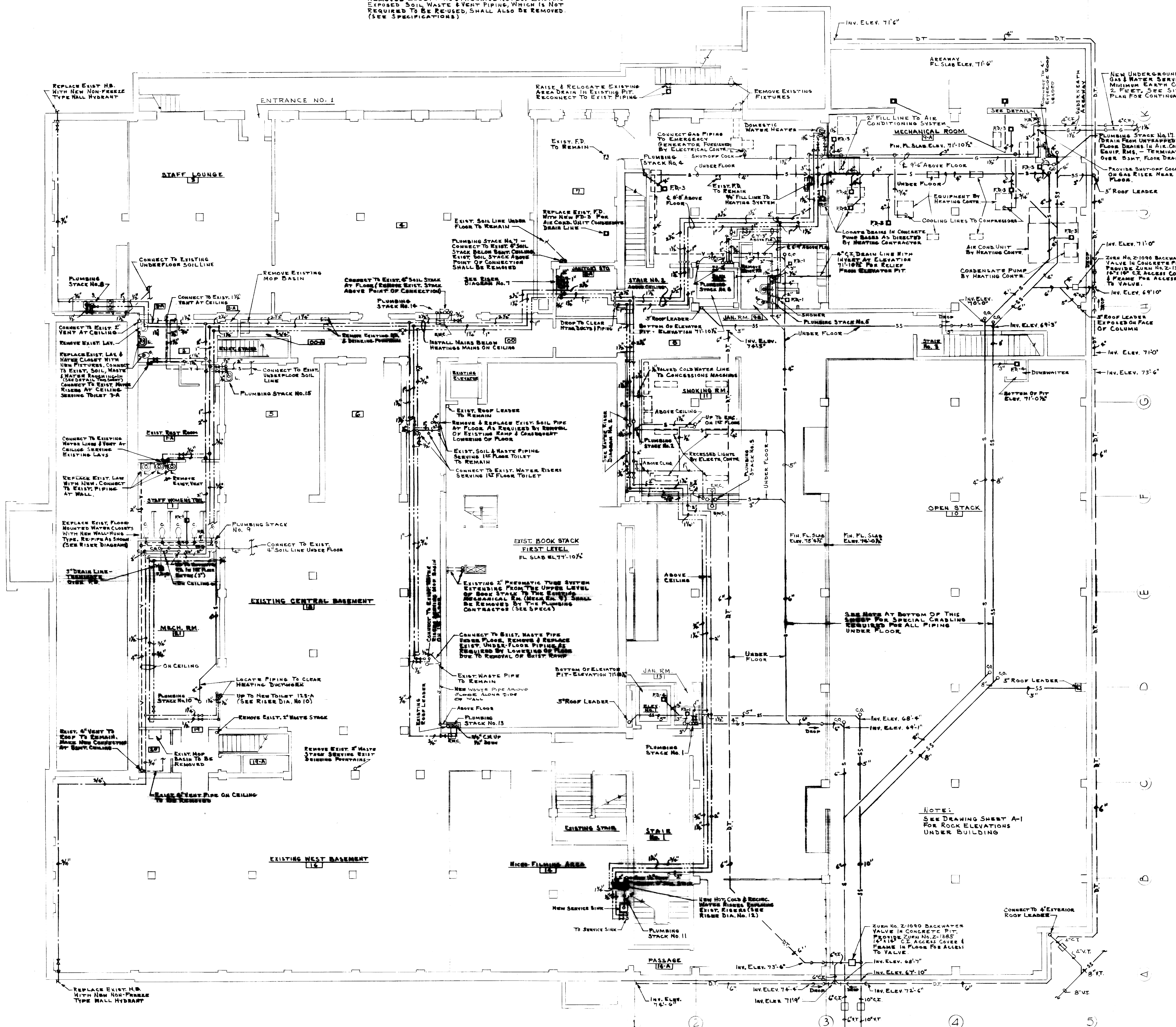

WATER SERVICE ENTRANCE PIPING DETAIL No Scale

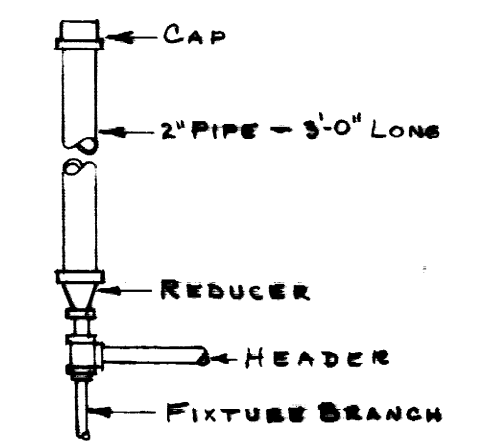

TYPICAL SHOCK ABSORBER DETAIL No Scale

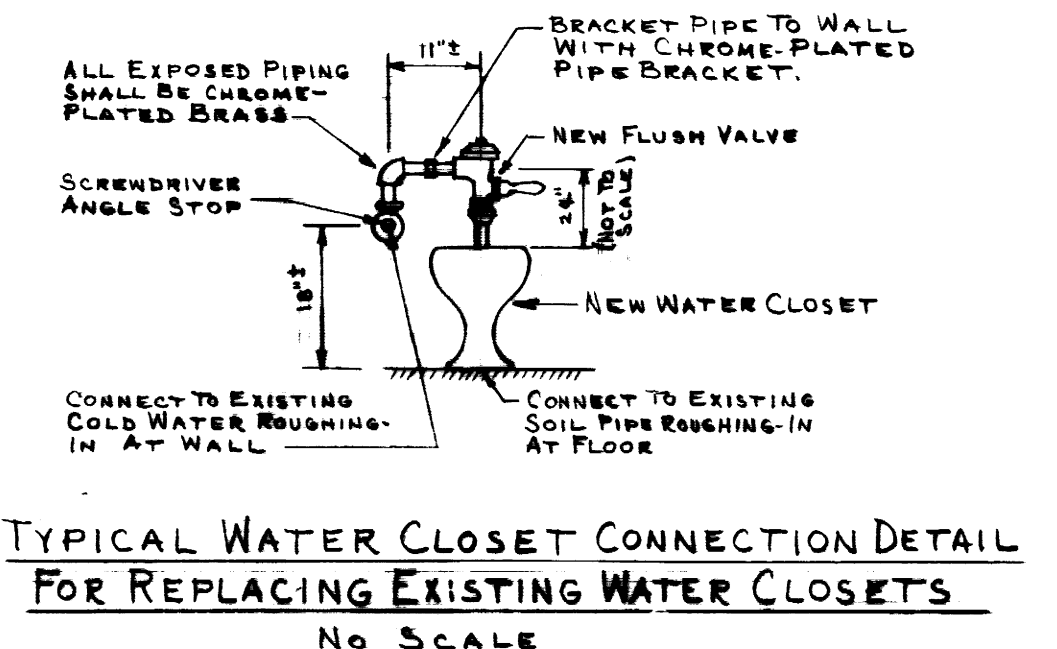

TYPICAL WATER CLOSET CONNECTION DETAIL FOR REPLACING EXISTING WATER CLOSETS No Scale

BASEMENT FLOOR PLAN SCALE 1/4" = 1'-0"

NOTE:
 ALL PIPING UNDER BASEMENT FLOOR SLAB SHALL BE INSTALLED IN A TRENCH CONSISTING OF DENSE GRADED AGGREGATE THE FULL WIDTH OF THE PIPE TRENCH AND EXTENDING FROM THE BOTTOM OF THE TRENCH UP TO THE HORIZONTAL CENTERLINE OF THE PIPE.

AS BUILT DRAWINGS

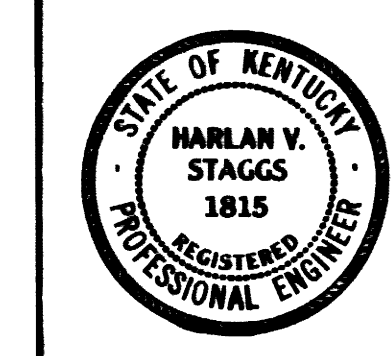

STAGGS AND FISHER
 CONSULTING ENGINEERS
 LEXINGTON, KENTUCKY

PLUMBING			
ADDITIONS & ALTERATIONS TO MARGARET I. KING LIBRARY UNIVERSITY OF KENTUCKY			
BASEMENT PLAN		DATE	27 FEB. 1961
DRAWN BY	J.D.C.	SCALE	AS NOTED
TRACED BY	J.D.C.	SPEC. NO.	
CHECKED BY	N.B.F.	DRAWING NO.	M-3
REVISED	7 FEB. 1963		
COMMONWEALTH OF KENTUCKY		DEPARTMENT OF FINANCE	ENGINEERING STAFF
FRANKFORT		KENTUCKY	
APPROVED BY	<i>[Signature]</i>	DATE	2-11-61
APPROVED BY	<i>[Signature]</i>	DATE	4-11-61
APPROVED BY	<i>[Signature]</i>	DATE	6/24/61

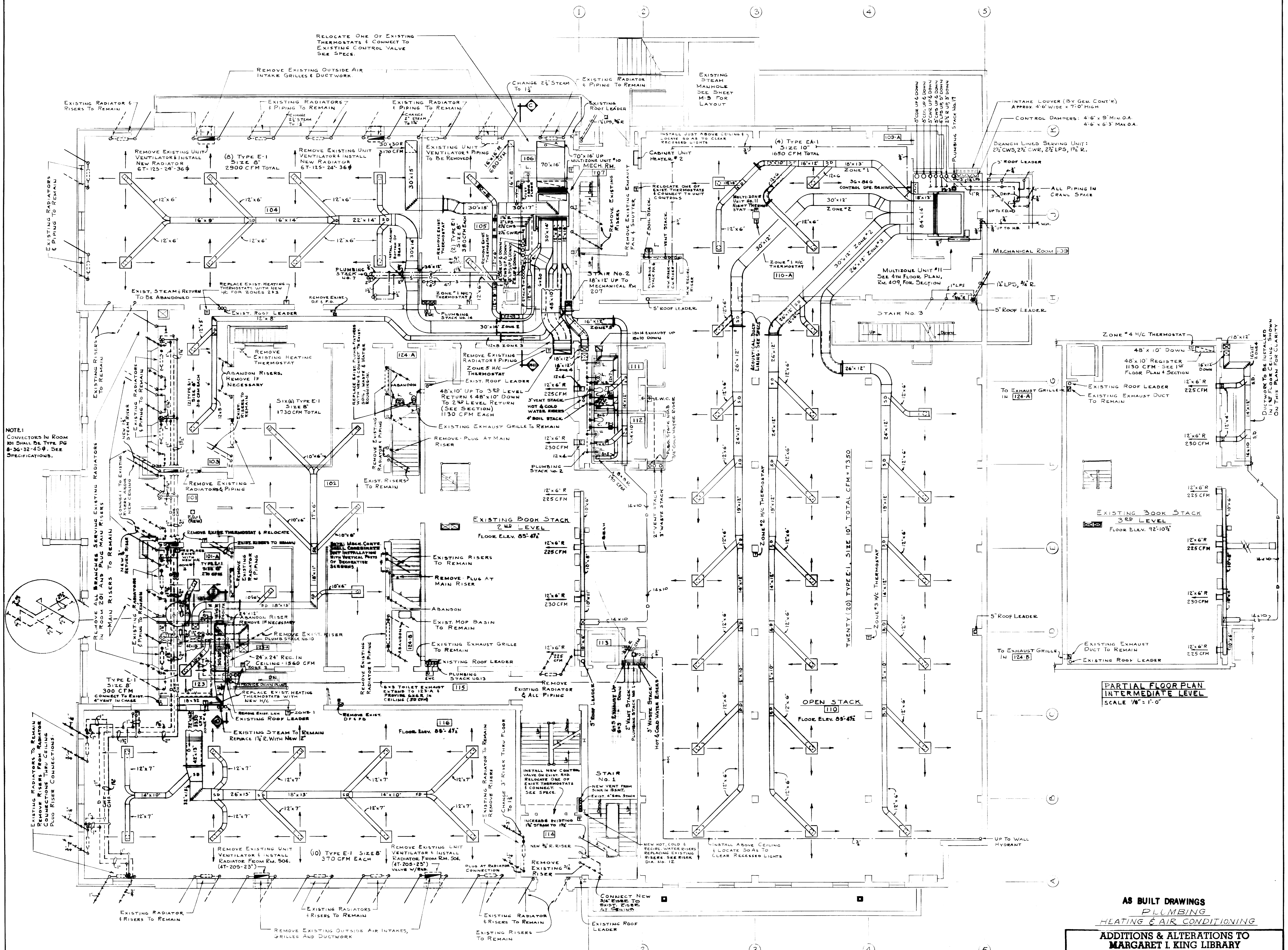

NOTE:
CONVECTORS IN ROOM
101 SHALL BE TYPE PG
8-36-32-45-8. SEE
SPECIFICATIONS.

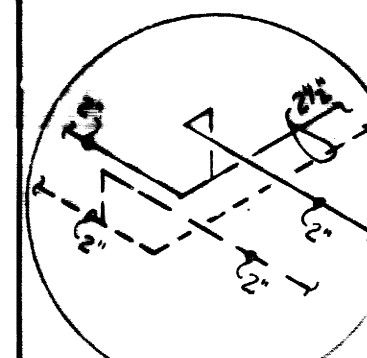

FIRST FLOOR PLAN
SCALE 1/8" = 1'-0"

PARTIAL FLOOR PLAN
INTERMEDIATE LEVEL
SCALE 1/8" = 1'-0"

AS BUILT DRAWINGS
PLUMBING
HEATING & AIR CONDITIONING

ADDITIONS & ALTERATIONS TO
MARGARET I. KING LIBRARY
UNIVERSITY OF KENTUCKY

DRAWN BY TGM/JDC	DATE 27 FEB 1961	SHEET SCALE 1/8" = 1'-0"	SPEC. NO.
TRACED BY JCS	DATE 27 FEB 1961		
CHECKED BY NBF	DATE	DRAWING NO. M-4	DATE
REVISIONS 2 FEB 1963	DATE		
JOHN F. WILSON & ASSOCIATES ARCHITECTS LEXINGTON KENTUCKY		COMMONWEALTH OF KENTUCKY DEPARTMENT OF FINANCE ENGINEERING STAFF FRANKFORT KENTUCKY	

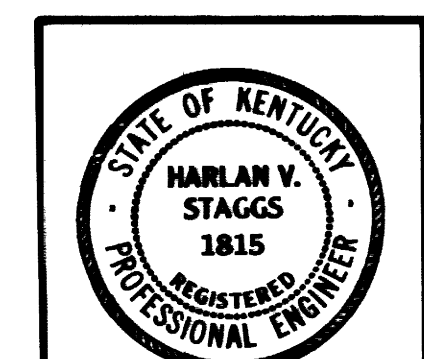

STAGGS AND FISHER
CONSULTING ENGINEERS
LEXINGTON, KENTUCKY

APPROVED BY: [Signature] DATE: 4-11-61
APPROVED BY: [Signature] DATE: 4-11-61
APPROVED BY: [Signature] DATE: 4/6/61

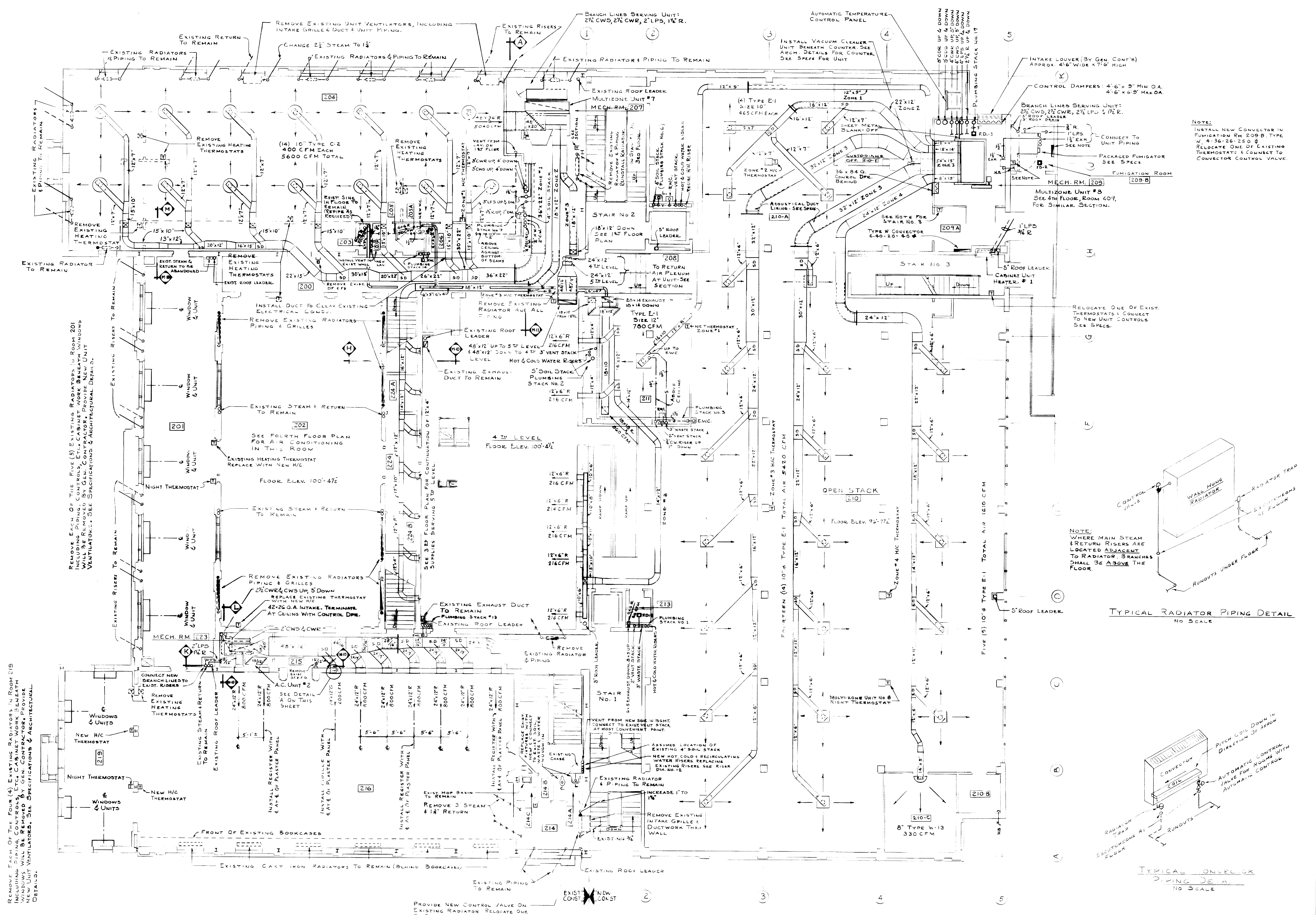

SECOND FLOOR PLAN
SCALE: 1/8" = 1'-0"

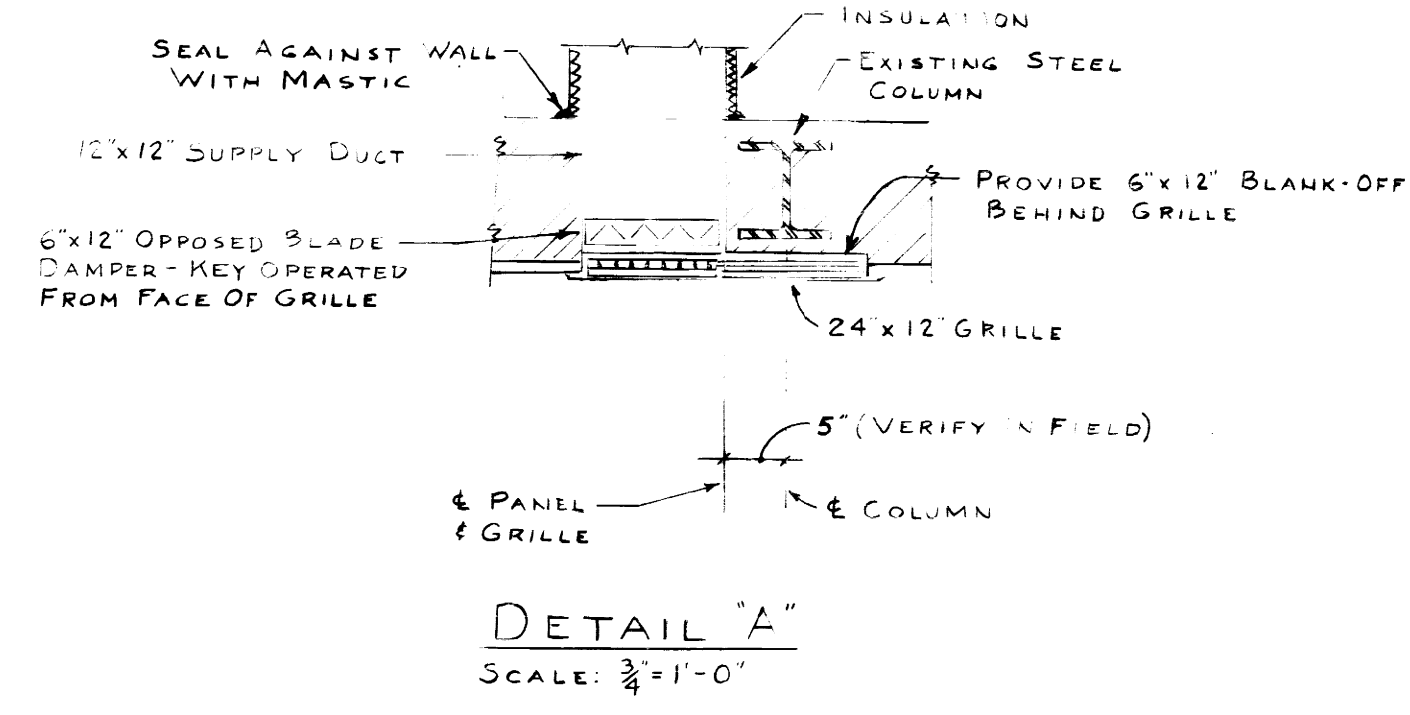

DETAIL 'A'
SCALE: 3/8" = 1'-0"

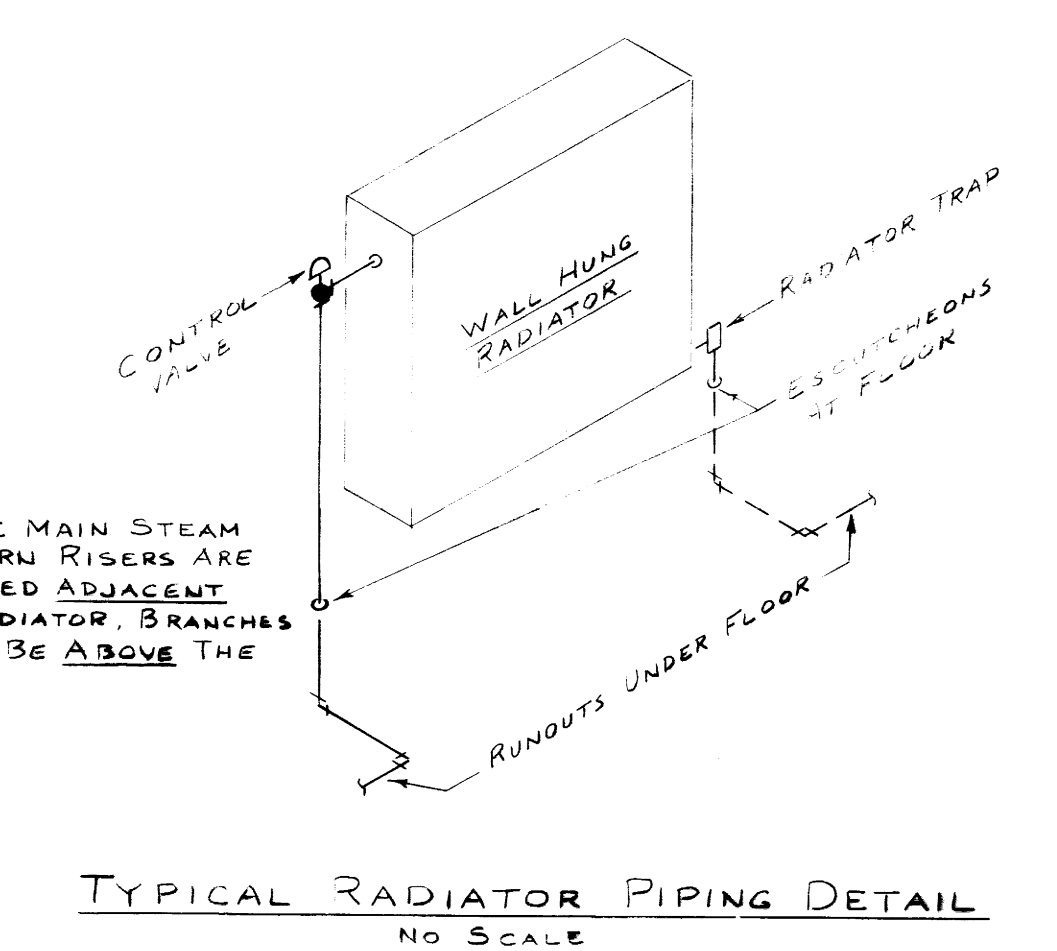

TYPICAL RADIATOR PIPING DETAIL
NO SCALE

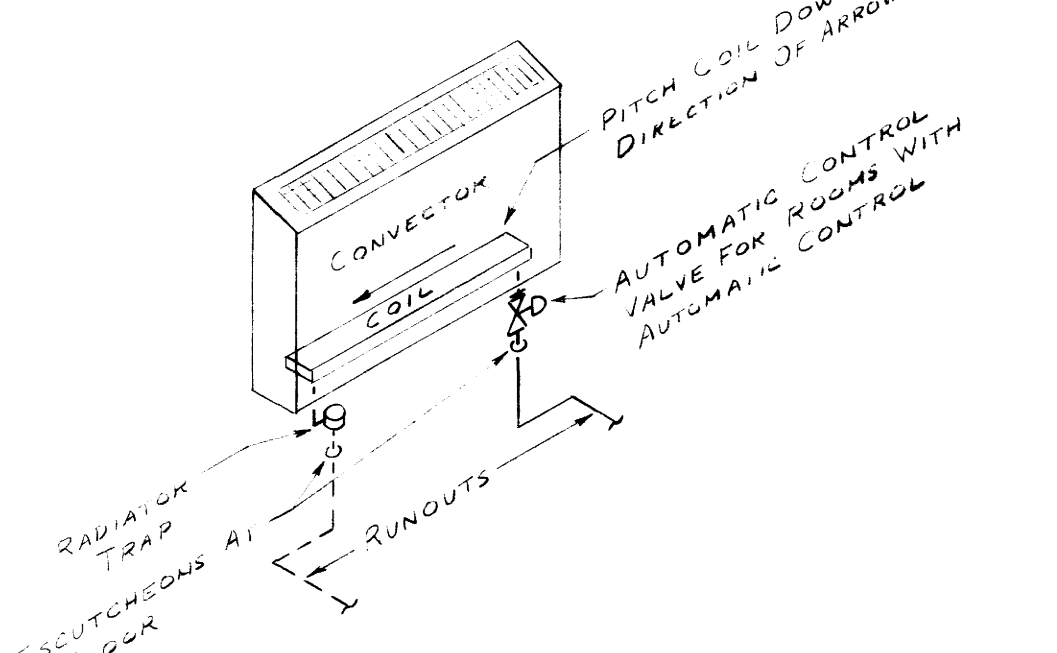

TYPICAL CONVECTOR PIPING DETAIL
1/16" SCALE

PLUMBING
HEATING & AIR CONDITIONING

AS BUILT DRAWINGS

ADDITIONS & ALTERATIONS TO
MARGARET I. KING LIBRARY
UNIVERSITY OF KENTUCKY

STATE OF KENTUCKY
HARLAN V. STAGGS
1815
REGISTERED PROFESSIONAL ENGINEER

STATE OF KENTUCKY
NELSON B. FISHER
1867
REGISTERED PROFESSIONAL ENGINEER

STAGGS AND FISHER
CONSULTING ENGINEERS
LEXINGTON, KENTUCKY

DRAWN BY TGM, JDC	DATE 21 FEB 1961
TRACED BY JCS	SCALE AS NOTED
CHECKED BY NBF	SPEC. NO.
REVISED 5 FEB 1963	DRAWING NO. M-5
APPROVED BY: <i>[Signature]</i> DATE: 4-11-61	
APPROVED BY: <i>[Signature]</i> DATE: 4-11-61	
APPROVED BY: <i>[Signature]</i> DATE: 4-11-61	

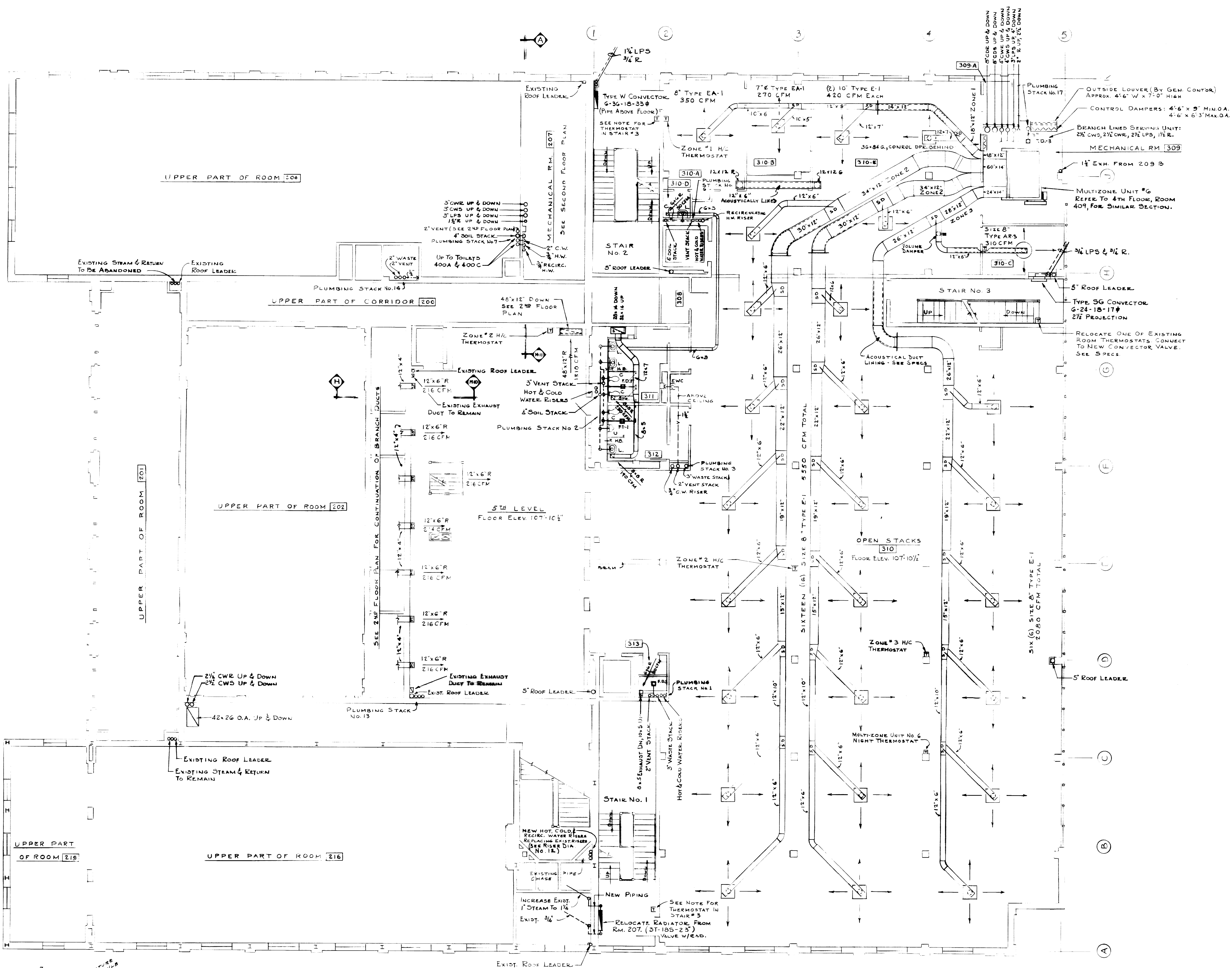

THIRD FLOOR PLAN
SCALE 1/8" = 1'-0"

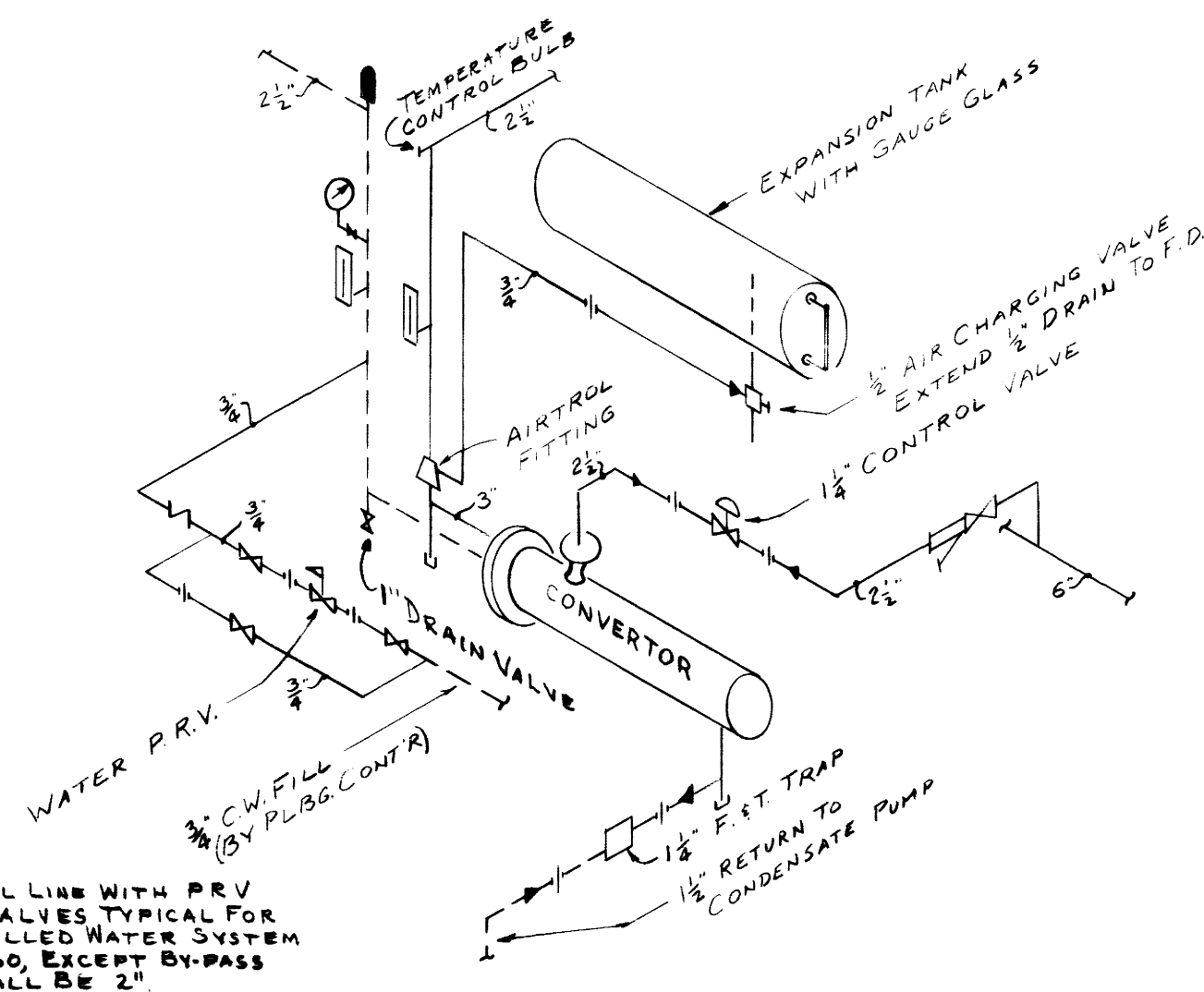

CONVERTER PIPING DETAIL
NO SCALE

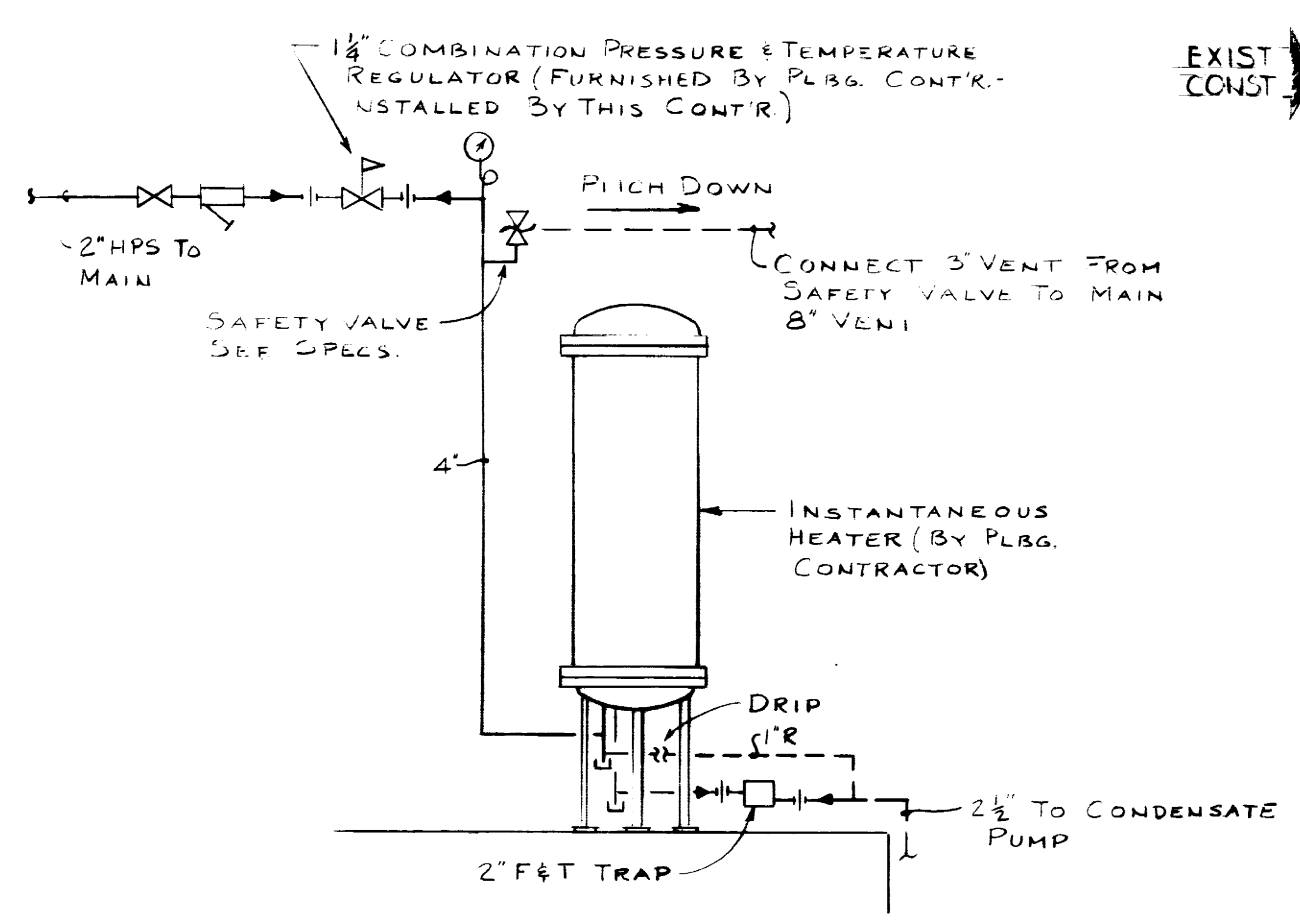

PIPING DETAIL FOR DOMESTIC
HOT WATER HEATER
NO SCALE

AS BUILT DRAWINGS

PLUMBING
HEATING & AIR CONDITIONING

ADDITIONS & ALTERATIONS TO
MARGARET I. KING LIBRARY
UNIVERSITY OF KENTUCKY

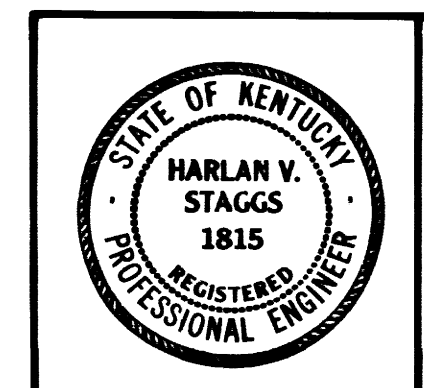

STAGGS AND FISHER
CONSULTING ENGINEERS
LEXINGTON, KENTUCKY

DRAWN BY TGM, JDC.	THIRD FLOOR PLAN	DATE 27 FEB 1961
TRACED BY JCS	JOHN F. WILSON & ASSOCIATES ARCHITECTS	SCALE AS NOTED
CHECKED BY NBF	LEXINGTON KENTUCKY	SPEC. NO.
REVISED 2 FEB 1961	COMMONWEALTH OF KENTUCKY DEPARTMENT OF FINANCE	DRAWING NO. M-6
APPROVED BY <i>[Signature]</i>	DATE 4-11-61	
APPROVED BY <i>[Signature]</i>	DATE 4-11-61	
APPROVED BY <i>[Signature]</i>	DATE 4-11-61	

NOTES:
1. EXTEND 6" EXHAUST DUCT TO ROOMS 400A & 400C.
PROVIDE 6" G. CEILING REGISTERS IN EACH ROOM
WITH 6" B. BRANCH DUCTS. 50 CFM EACH.

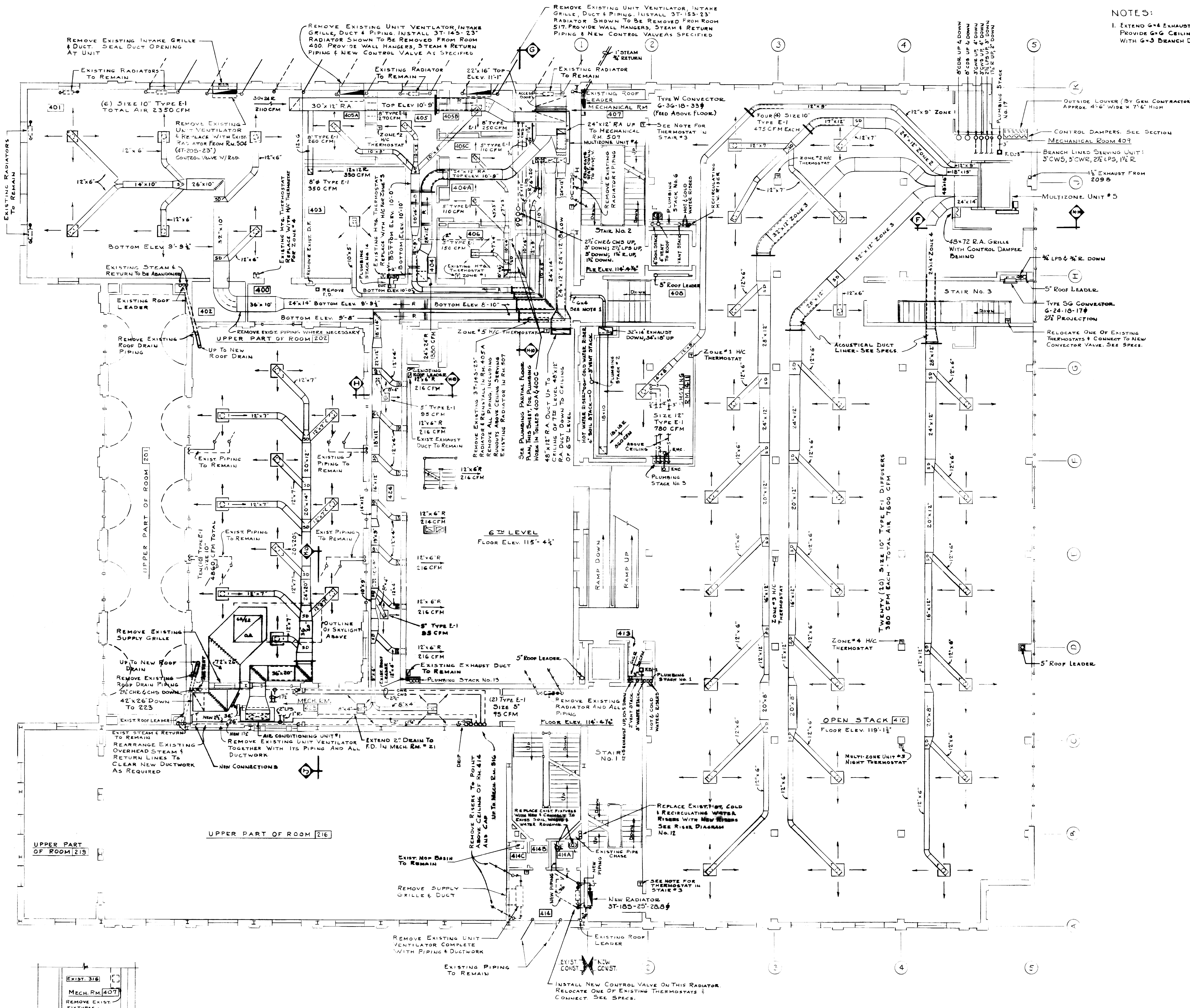

FOURTH FLOOR PLAN
SCALE 3/8" = 1'-0"

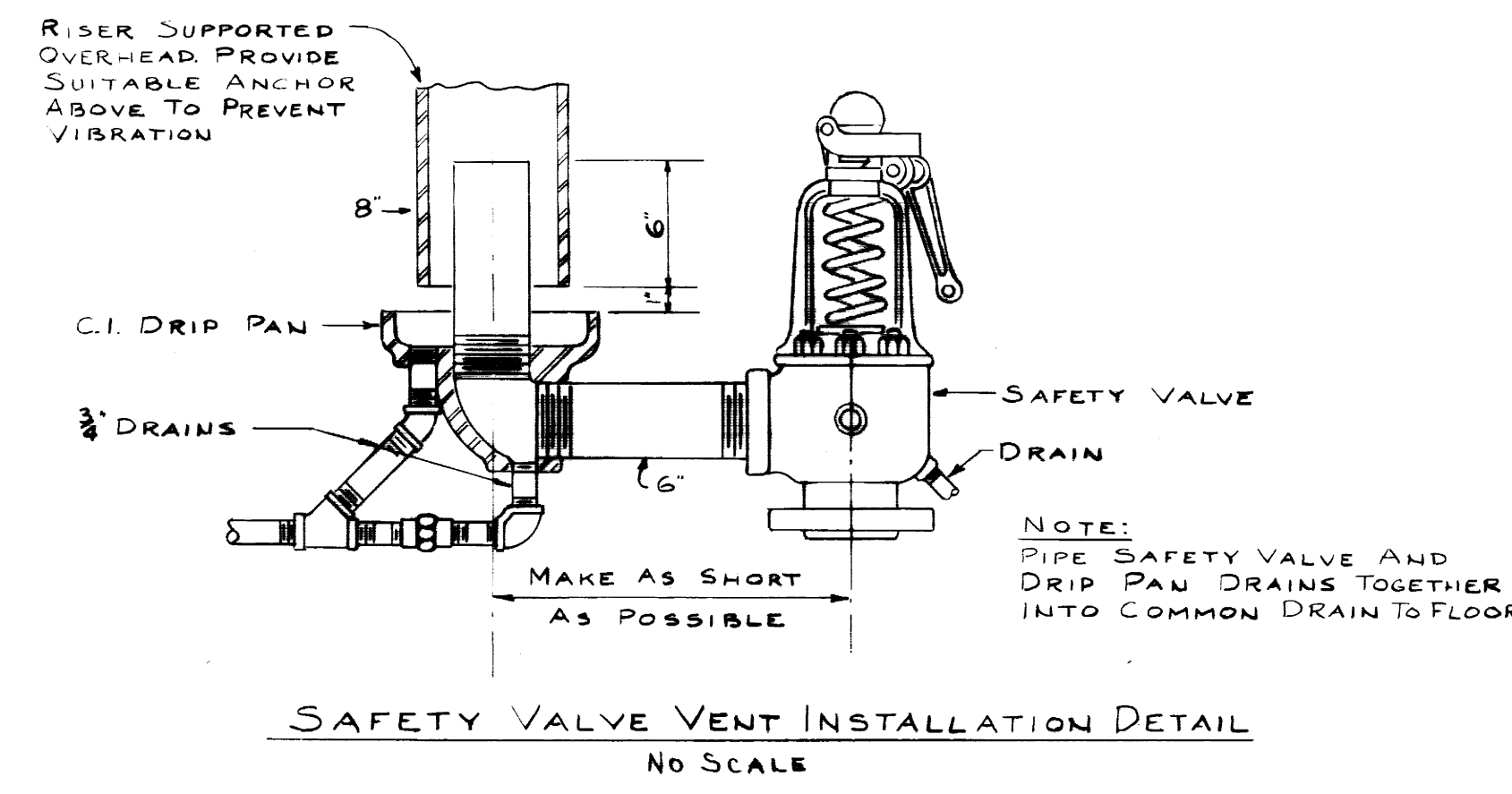
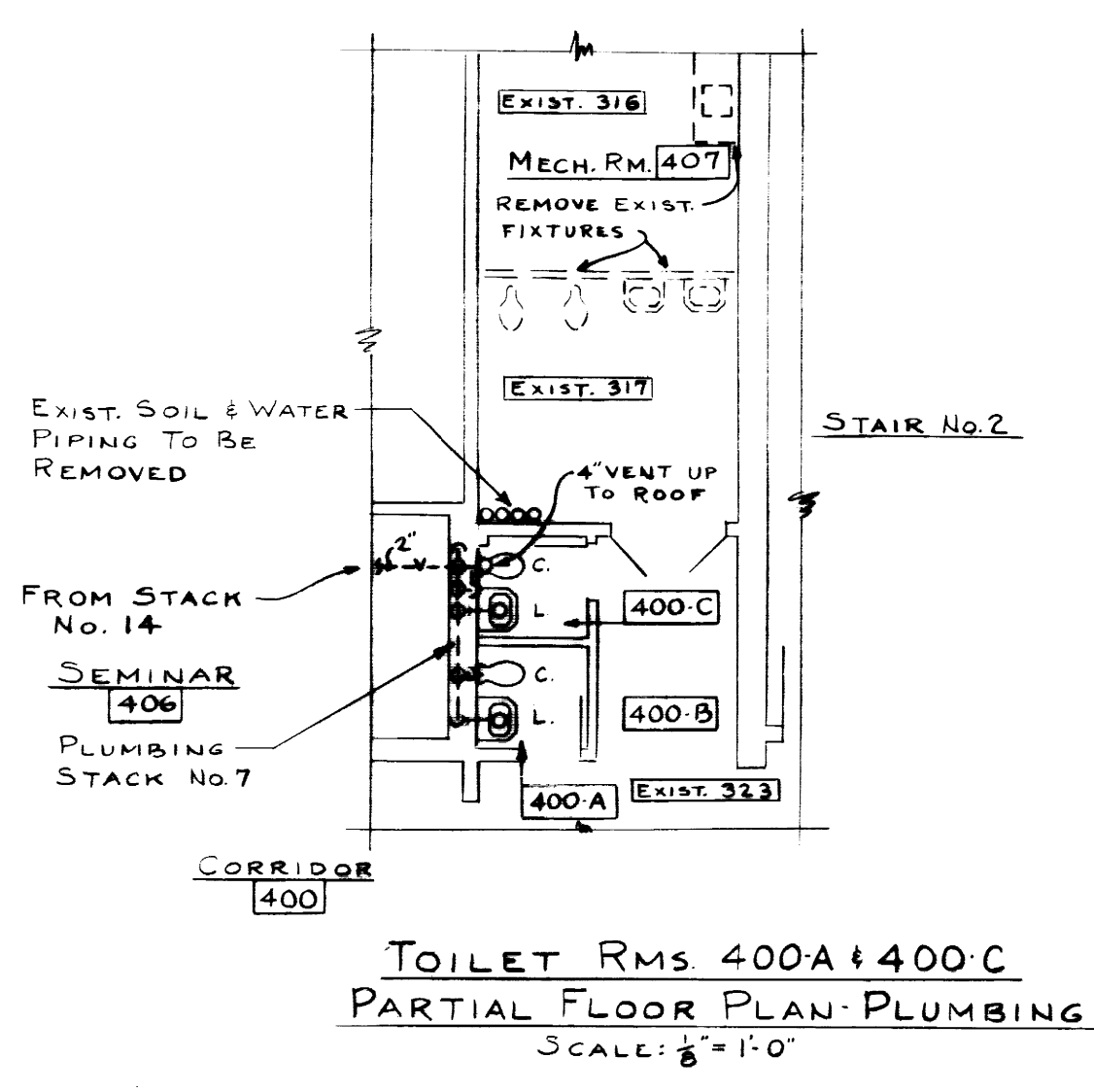

AS BUILT DRAWINGS

PLUMBING
HEATING & AIR CONDITIONING

ADDITIONS & ALTERATIONS TO
MARGARET I. KING LIBRARY
UNIVERSITY OF KENTUCKY

DESIGNED BY TGM, JDC	FOURTH FLOOR PLAN	DATE 27 FEB. 1961
TRACED BY JCS		SCALE AS NOTED
CHECKED BY NBF		SPEC. NO.
REVISED 5 FEB. 1965		DRAWING NO. M-7

APPROVED BY: [Signature] DATE: 7-1-61

APPROVED BY: [Signature] DATE: 4-1-64

APPROVED BY: [Signature] DATE: 4/6/65

STAGGS AND FISHER
CONSULTING ENGINEERS
LEXINGTON, KENTUCKY

STATE OF KENTUCKY
HARLAN V. STAGGS
1815
REGISTERED PROFESSIONAL ENGINEER

STATE OF KENTUCKY
NELSON B. FISHER
1867
REGISTERED PROFESSIONAL ENGINEER

COMMONWEALTH OF KENTUCKY
DEPARTMENT OF FINANCE
ENGINEERING STAFF
FRANKFORT, KENTUCKY

U-16 75

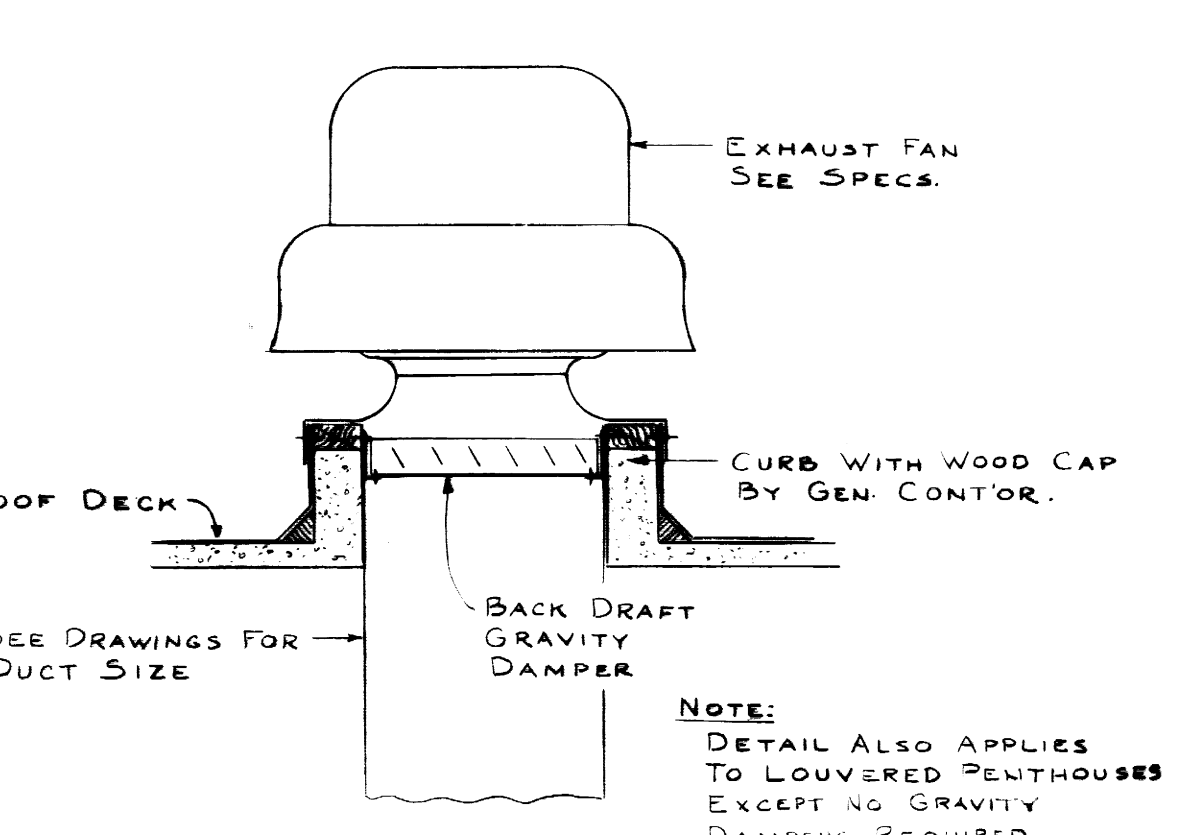
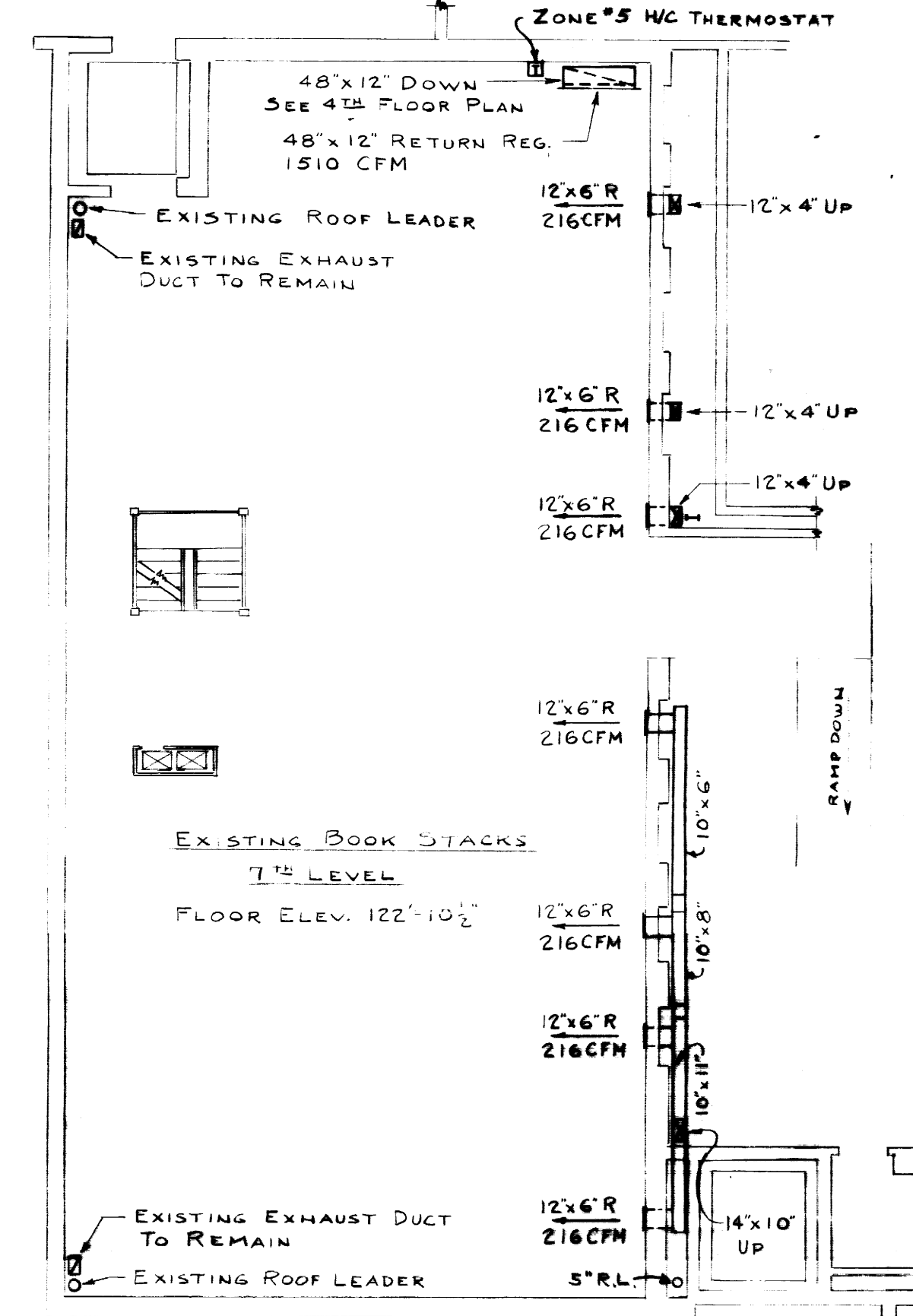
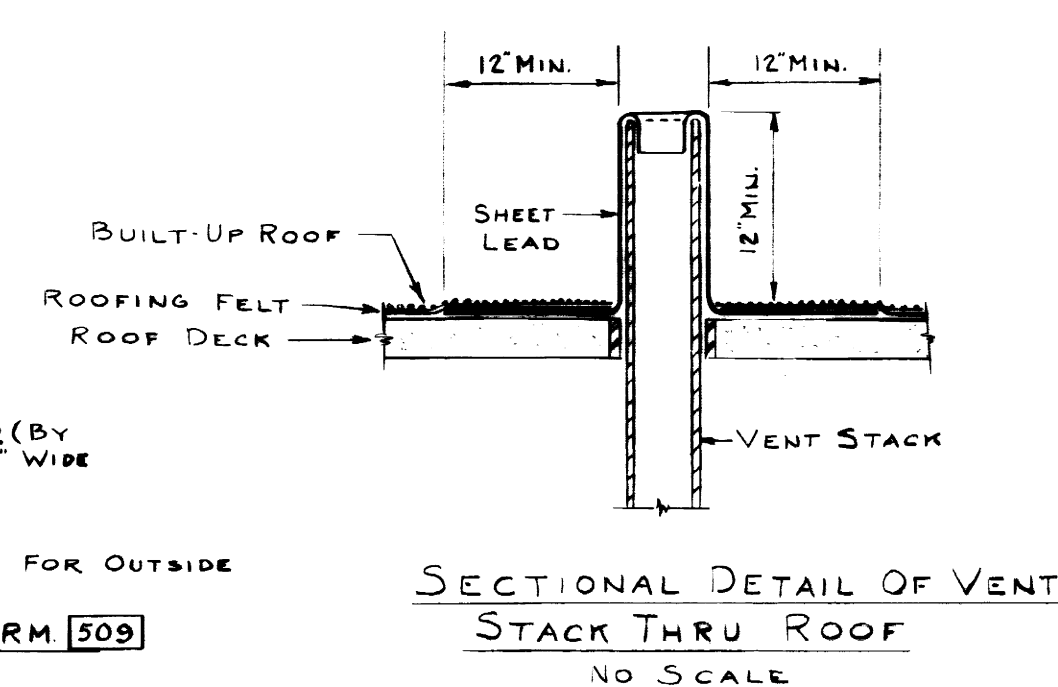
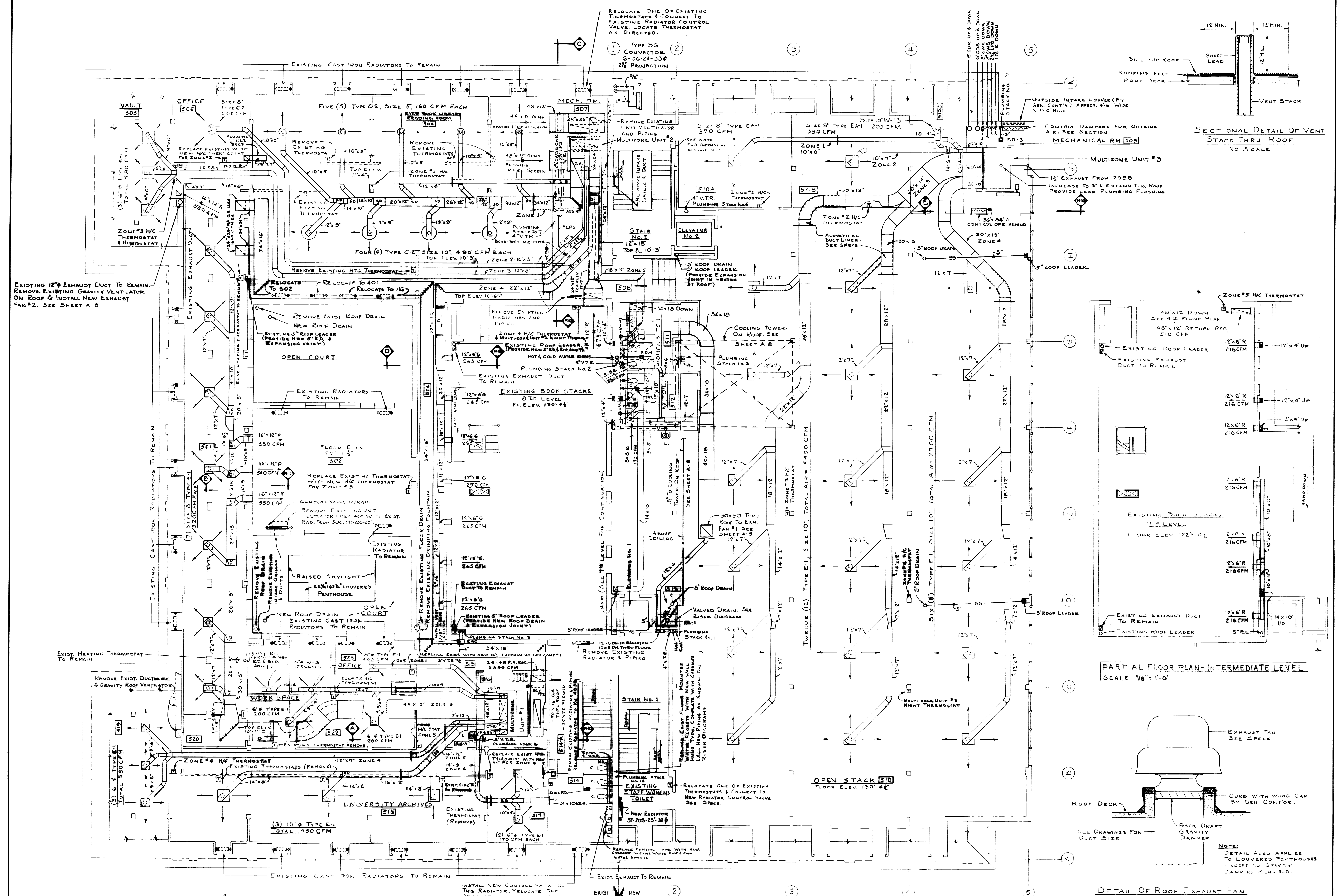

FIFTH FLOOR PLAN
SCALE 3/8" = 1'-0"

UNIT	SIZE A	SIZE B	SIZE C	SIZE D	SIZE E	SIZE F
MULTIZONE #1	2'	1 1/2'	1'	1'	1 1/2'	1 1/2'
" 2	2 1/2'	1 1/2'	1'	1'	1 1/2'	1 1/2'
" 3	2 1/2'	1 1/2'	1'	1'	1 1/2'	1 1/2'
" 4	2'	1 1/2'	1'	1'	1 1/2'	1 1/2'
" 5	2 1/2'	1 1/2'	1'	1'	1 1/2'	1 1/2'
" 6	2 1/2'	1 1/2'	1'	1'	1 1/2'	1 1/2'
" 7	2'	1 1/2'	1'	1'	1 1/2'	1 1/2'
" 8	2 1/2'	1 1/2'	1'	1'	1 1/2'	1 1/2'
" 9	2'	1 1/2'	1'	1'	1 1/2'	1 1/2'
" 10	2'	1 1/2'	1'	1'	1 1/2'	1 1/2'
" 11	2 1/2'	1 1/2'	1'	1'	1 1/2'	1 1/2'
" 12	2'	1 1/2'	1'	1'	1 1/2'	1 1/2'
" 13	2'	1 1/2'	1'	1'	1 1/2'	1 1/2'
AIR COND #1	2'	1'	1'	1'	1'	1'
" 2	2'	1'	1'	1'	1'	1'
" 3	2'	1'	1'	1'	1'	1'

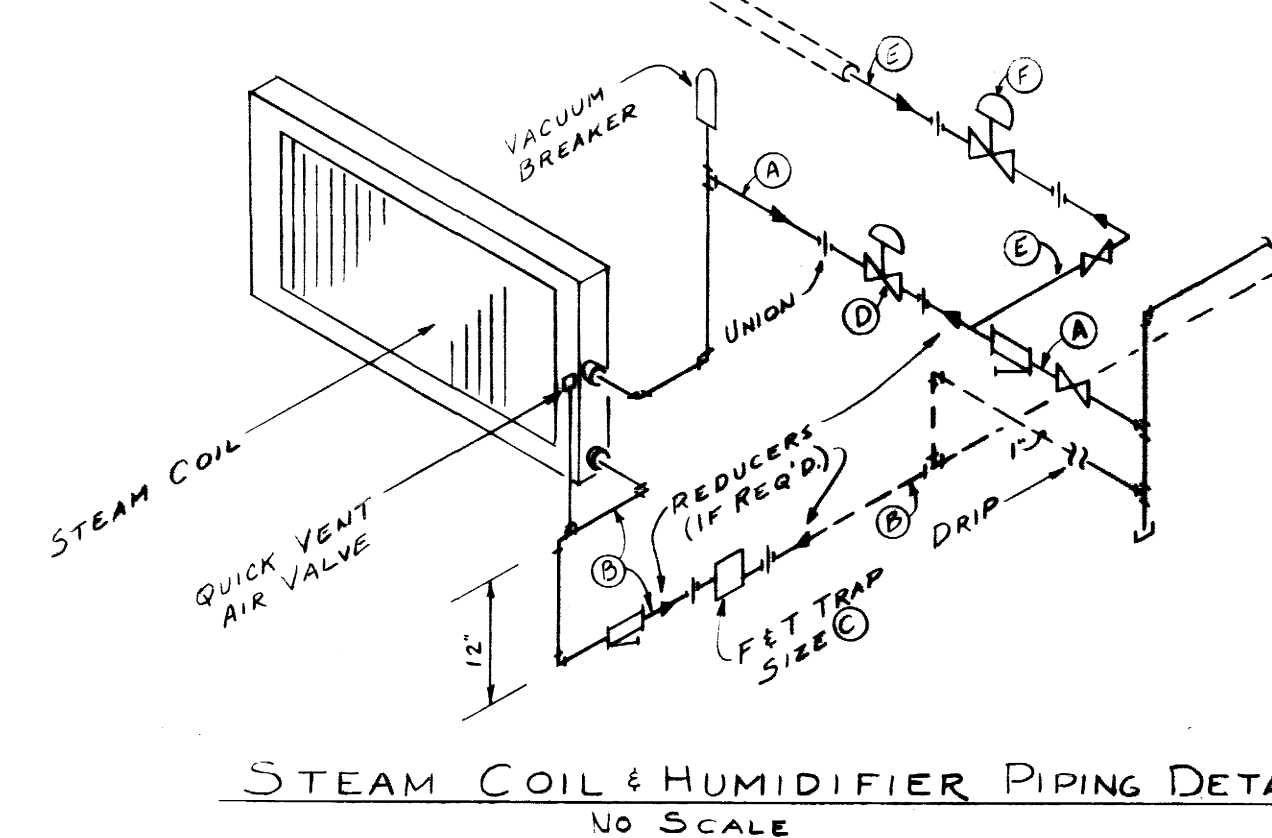
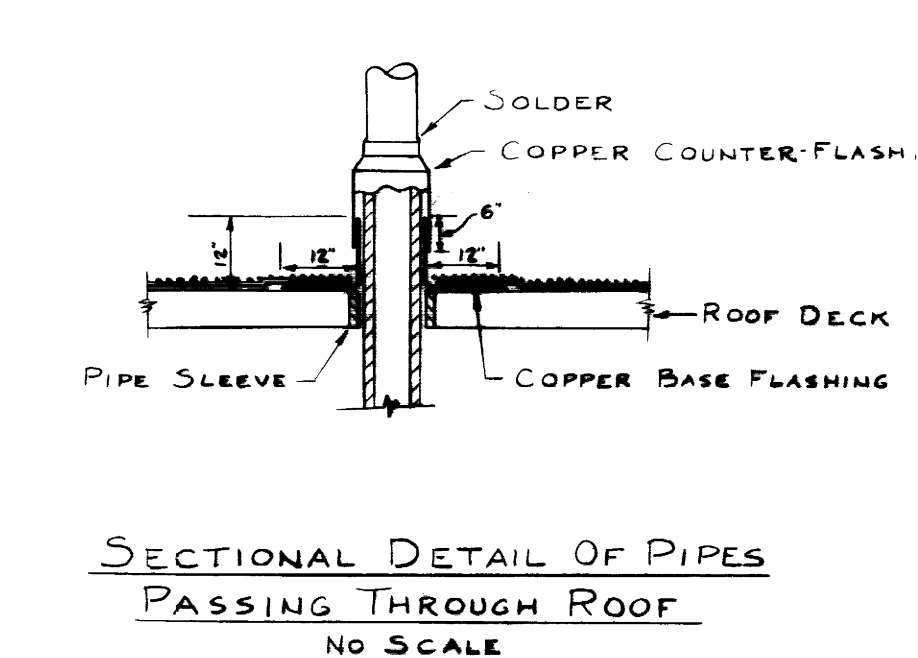

PLUMBING
HEATING & AIR CONDITIONING

AS BUILT DRAWINGS

ADDITIONS & ALTERATIONS TO
MARGARET I. KING LIBRARY
UNIVERSITY OF KENTUCKY

FIFTH FLOOR PLAN

21 FEB. 1961

DESIGNED BY
JOHN F. WILSON & ASSOCIATES
ARCHITECTS
LEXINGTON, KENTUCKY

CHECKED BY
NBF

REVISOR
5 FEB. 1965

COMMONWEALTH OF KENTUCKY
DEPARTMENT OF FINANCE
ENGINEERING STAFF
FRANKFORT, KENTUCKY

REGISTERED PROFESSIONAL ENGINEER
HARLAN V. STAGGS
1915

REGISTERED PROFESSIONAL ENGINEER
NELSON B. FISHER
1867

APPROVED BY: [Signature] DATE: 7-1-61

APPROVED BY: [Signature] DATE: 11-1-61

APPROVED BY: [Signature] DATE: 1-1-61

STAGGS AND FISHER
CONSULTING ENGINEERS
LEXINGTON, KENTUCKY

Document ID: U-1676

NOTE:
CONCRETE SUPPORTS FOR UNDERGROUND PIPING
ADJACENT TO ASLWAY WALL WILL BE PROVIDED
BY THE GENERAL CONTRACTOR. SEE SPECIFICATIONS
& STRUCTURAL DRAWINGS.

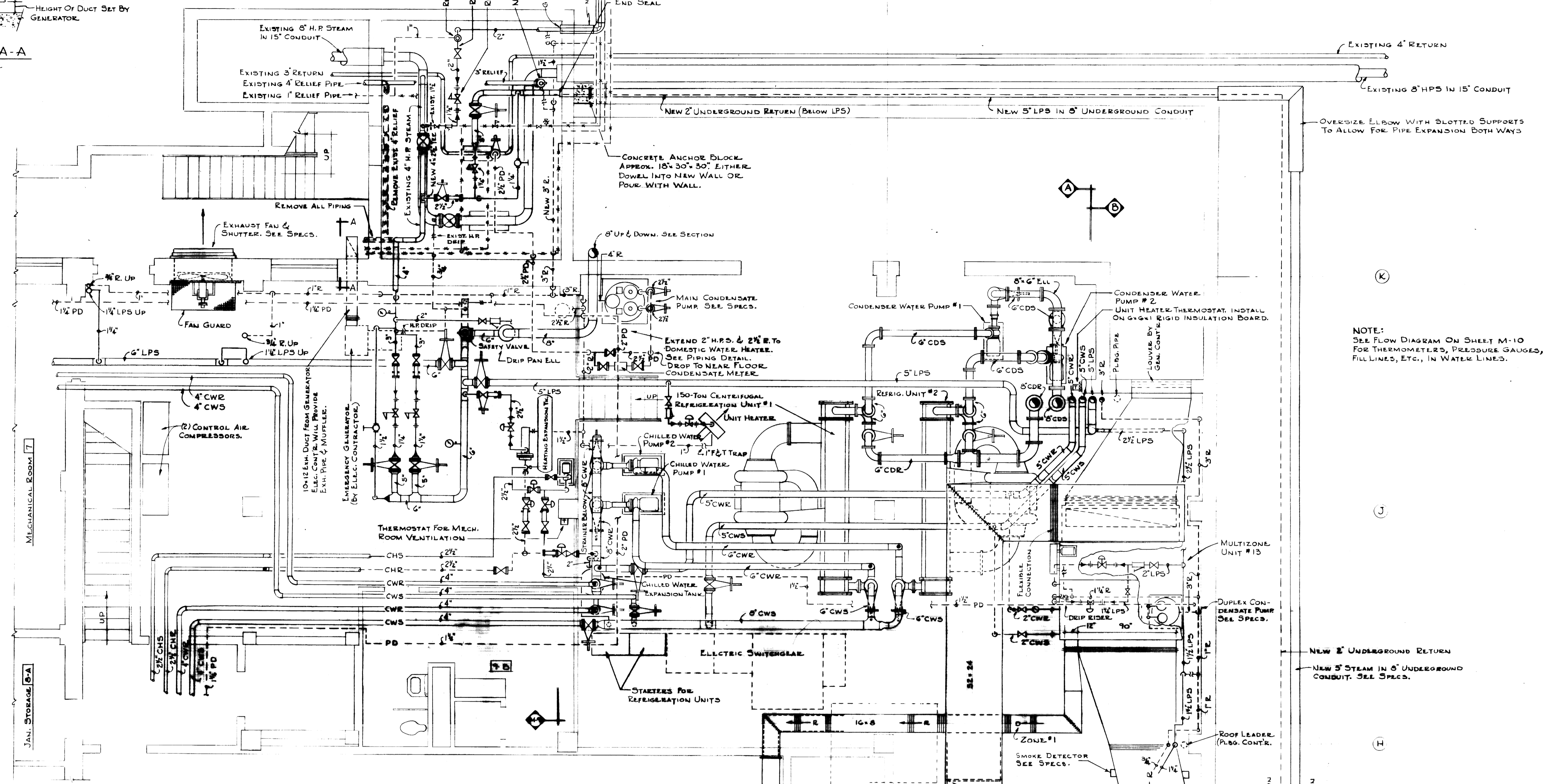
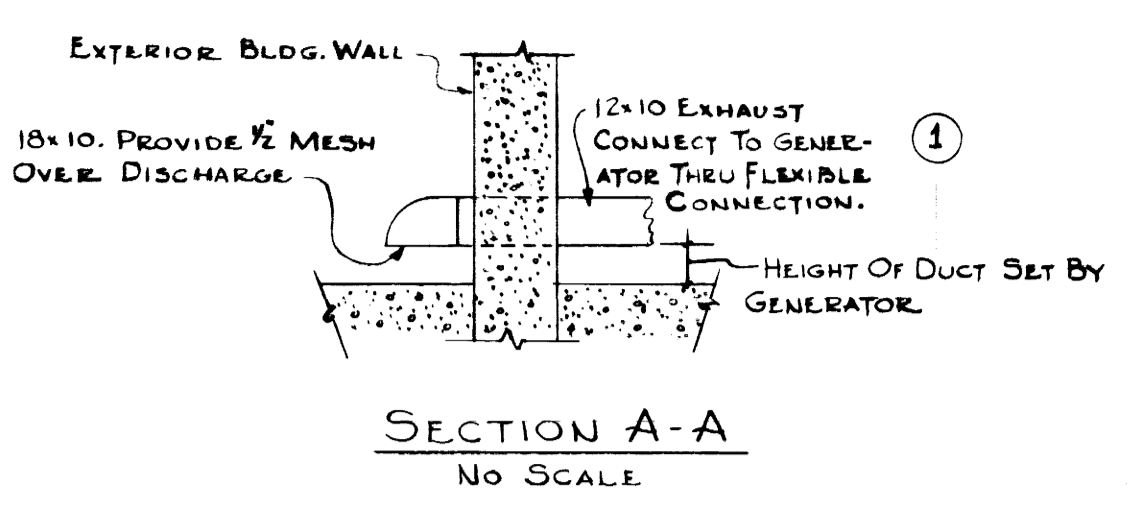

NOTE:
SEE FLOW DIAGRAM ON SHEET M-10
FOR THERMOMETERS, PRESSURE GAUGES,
FILL LINES, ETC., IN WATER LINES.

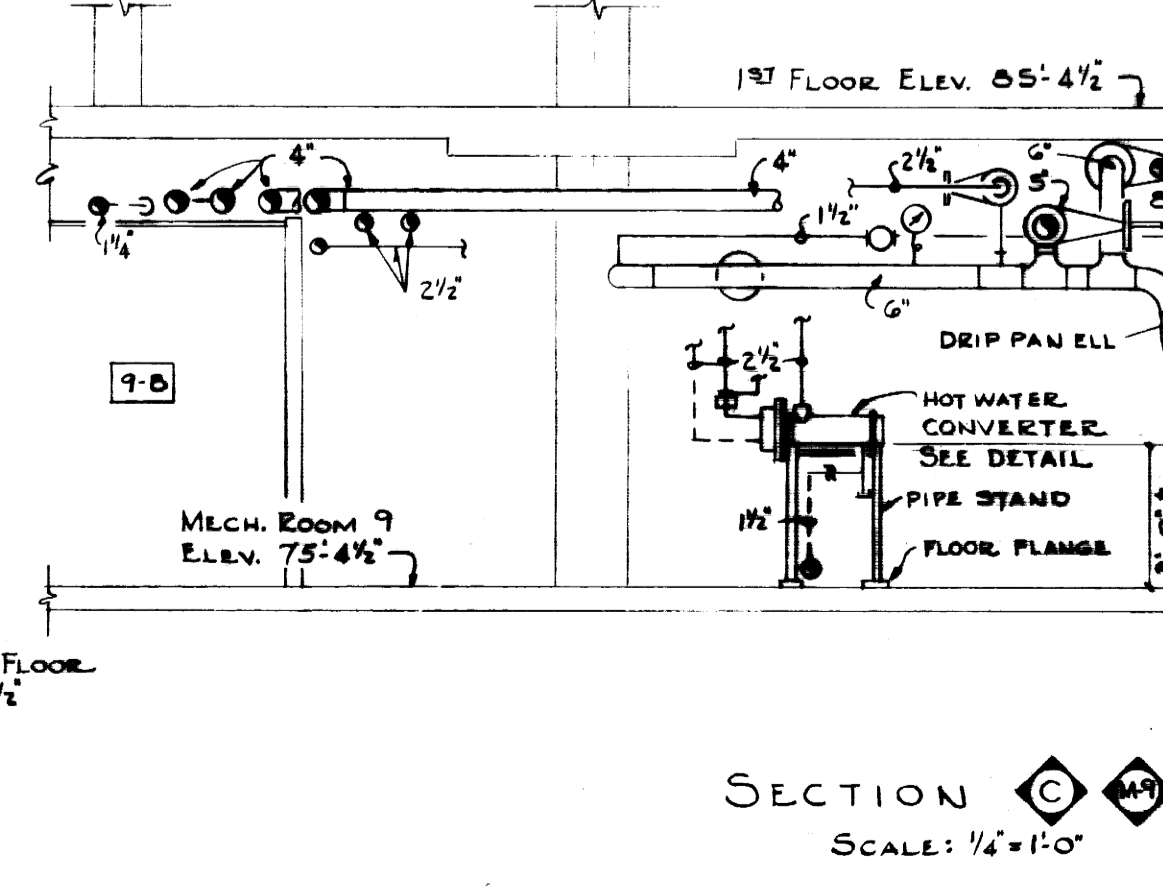
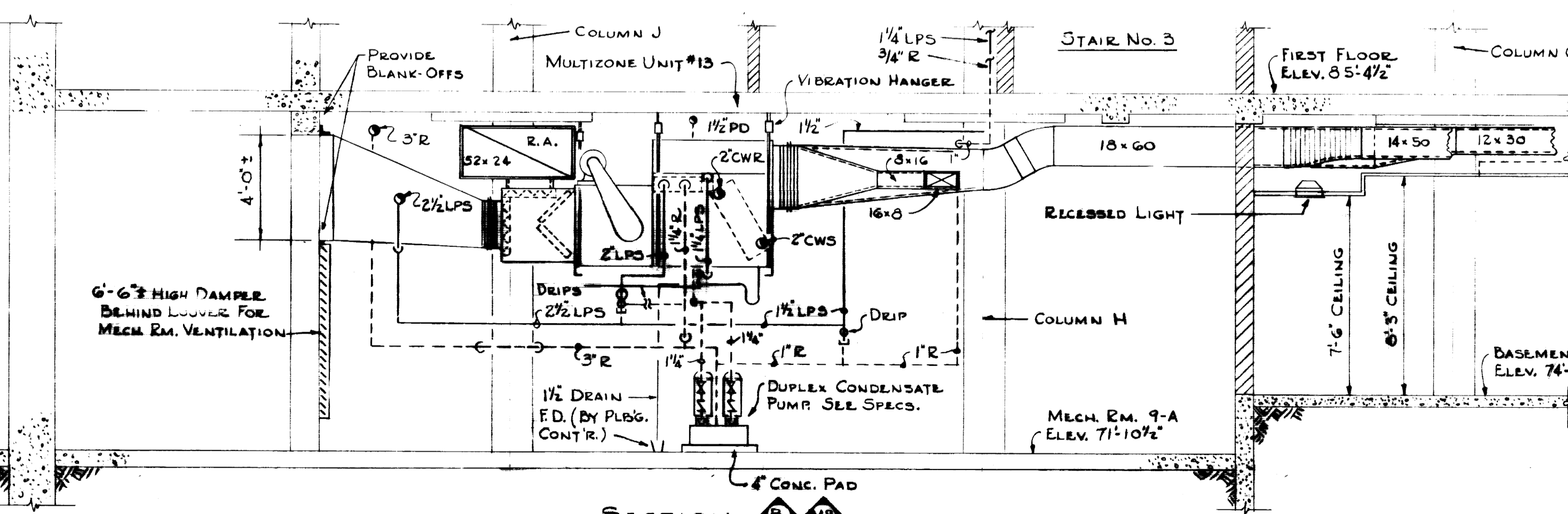
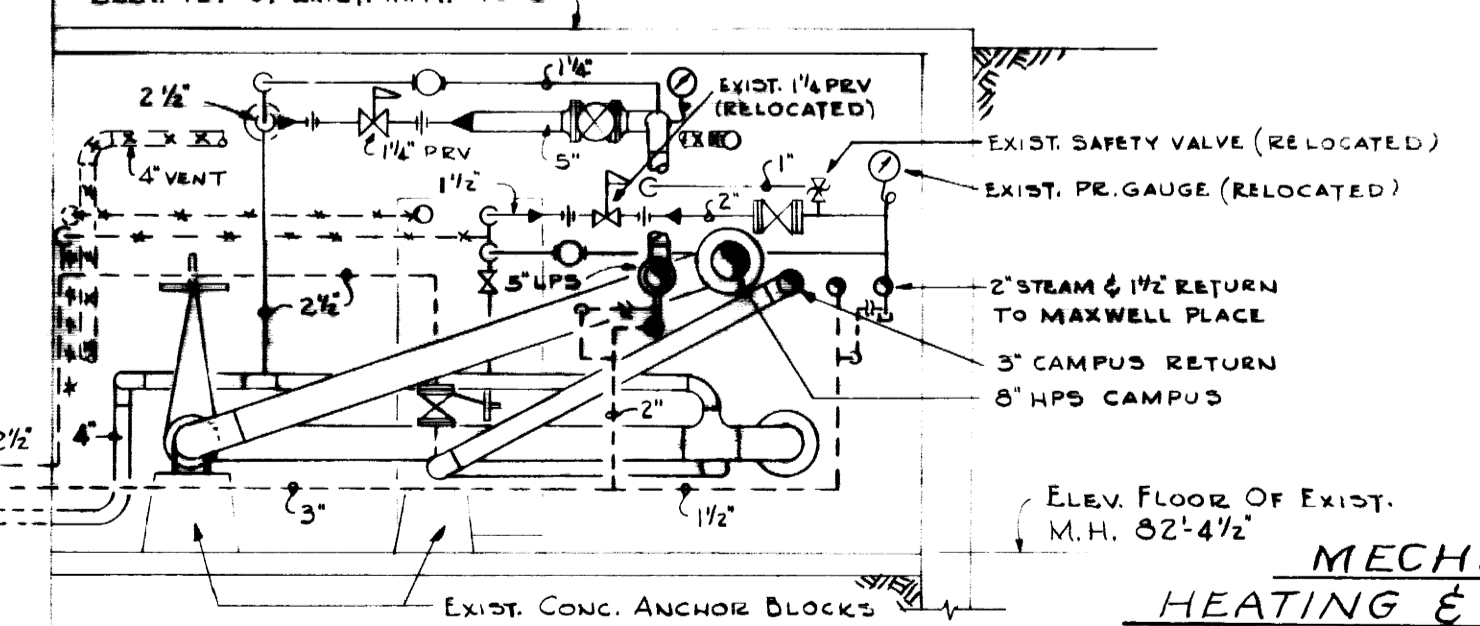
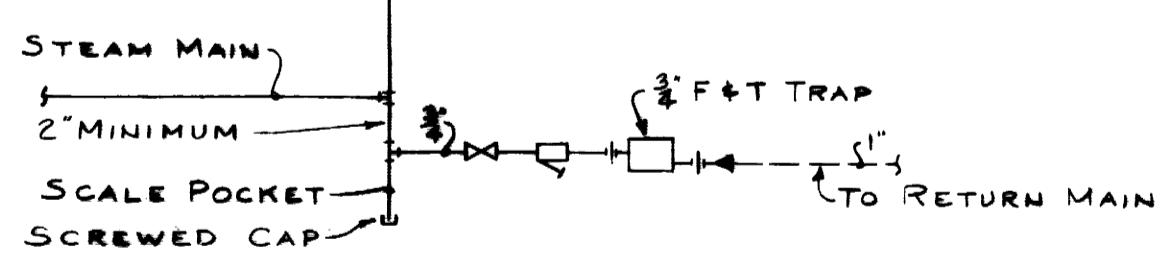
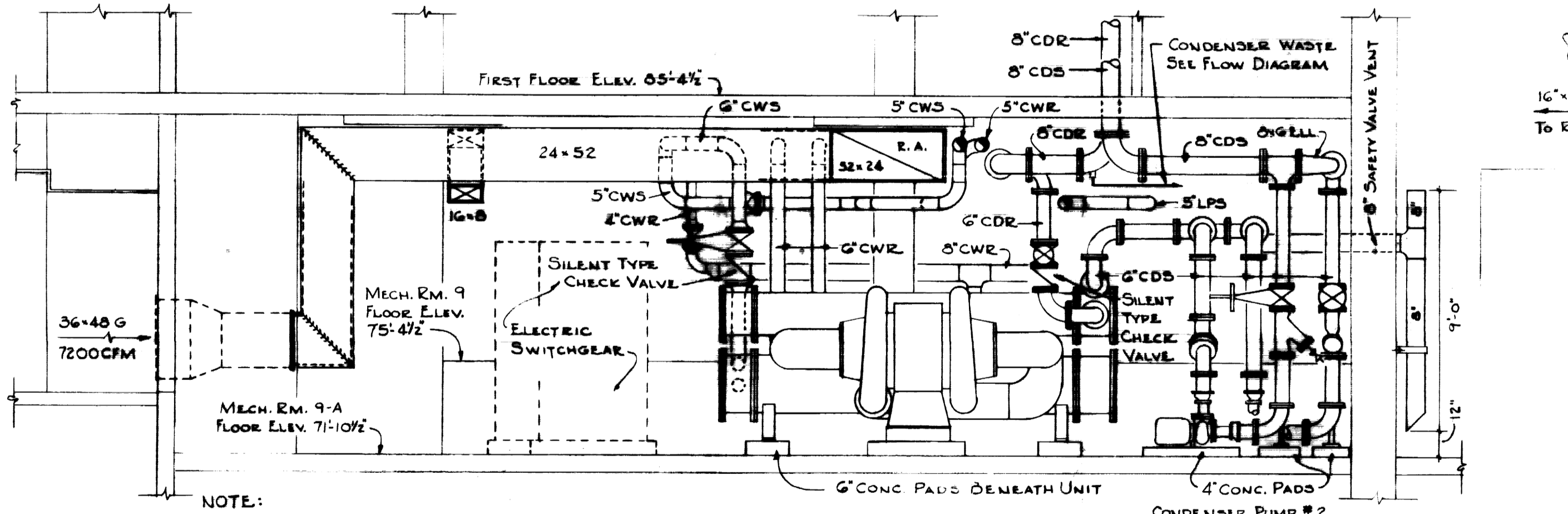

AS BUILT DRAWINGS

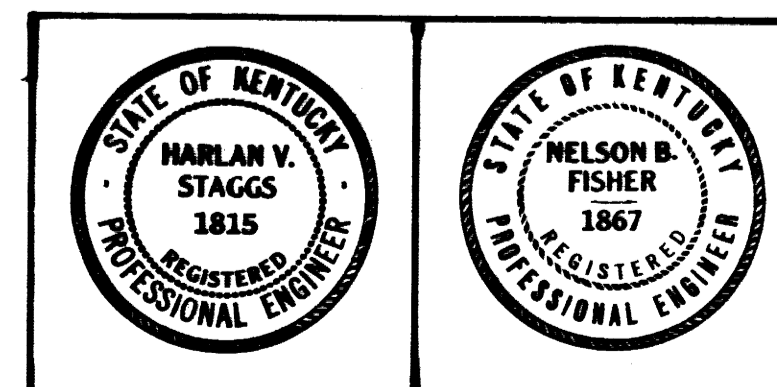

STAGGS AND FISHER
CONSULTING ENGINEERS
LEXINGTON, KENTUCKY

ADDITIONS & ALTERATIONS TO
MARGARET I. KING LIBRARY
UNIVERSITY OF KENTUCKY

DRAWN BY T. G. M.	DATE 27 Feb. 1961
TRACED BY T. G. M.	SCALE 1/4" = 1'-0"
CHECKED BY N. B. F.	SPEC. NO.
REVISOR 1 FEB. 1963	DRAWING NO. M-9
APPROVED BY <i>[Signature]</i>	DATE 9-11-61
APPROVED BY <i>[Signature]</i>	DATE 4-11-64
APPROVED BY <i>[Signature]</i>	DATE 6/1/64

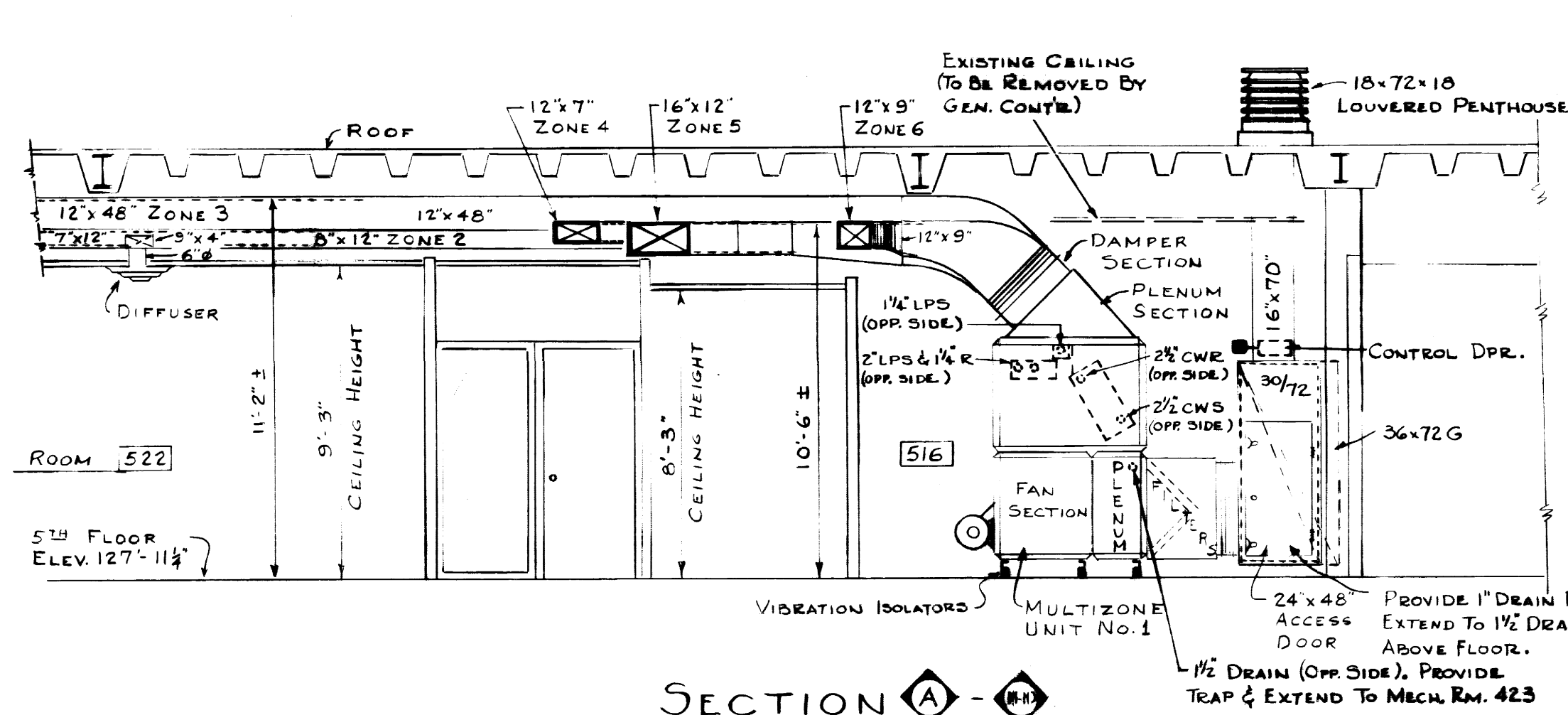

SECTION A
SCALE: 1/4" = 1'-0"

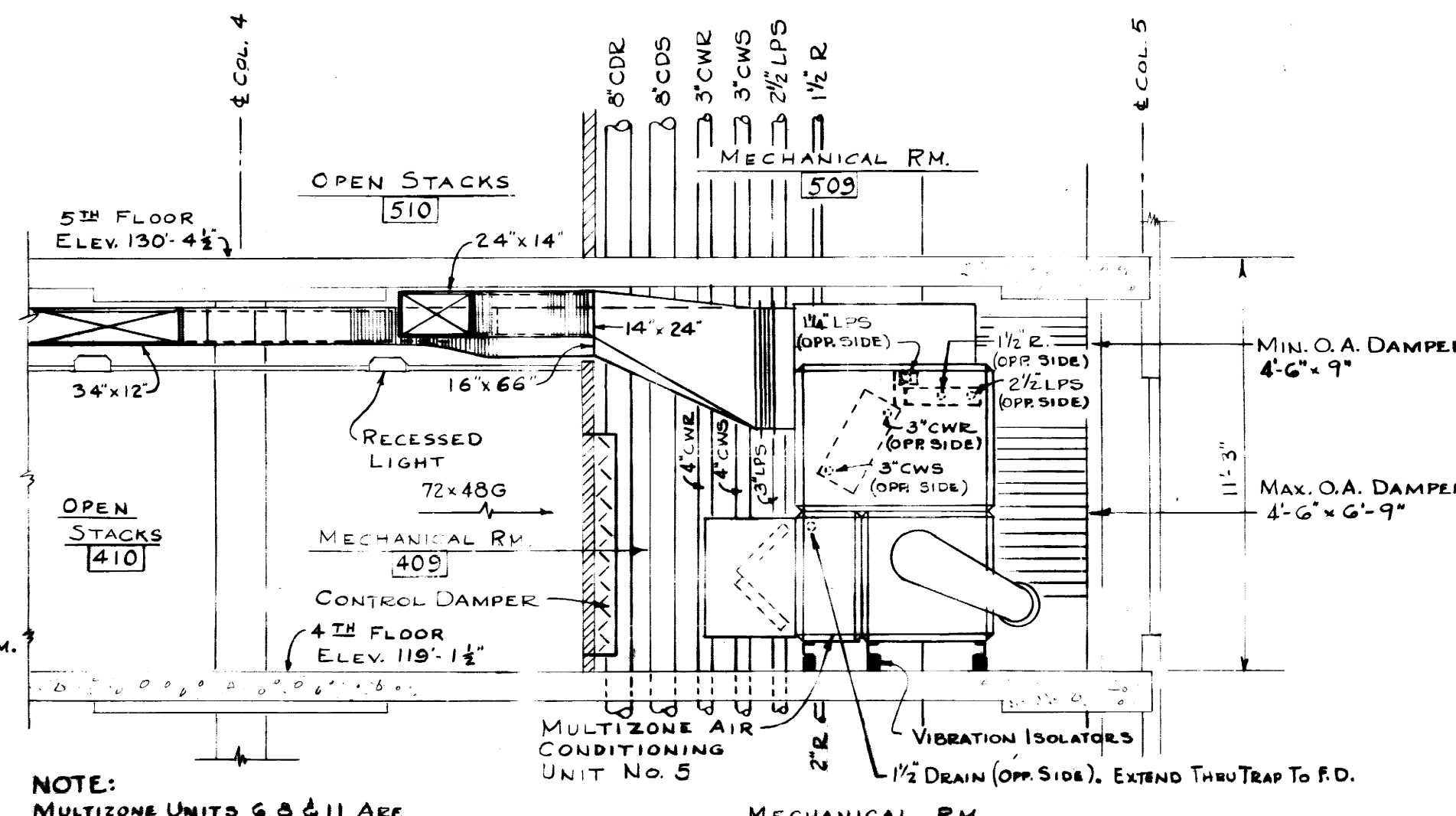

SECTION B
SCALE: 1/4" = 1'-0"

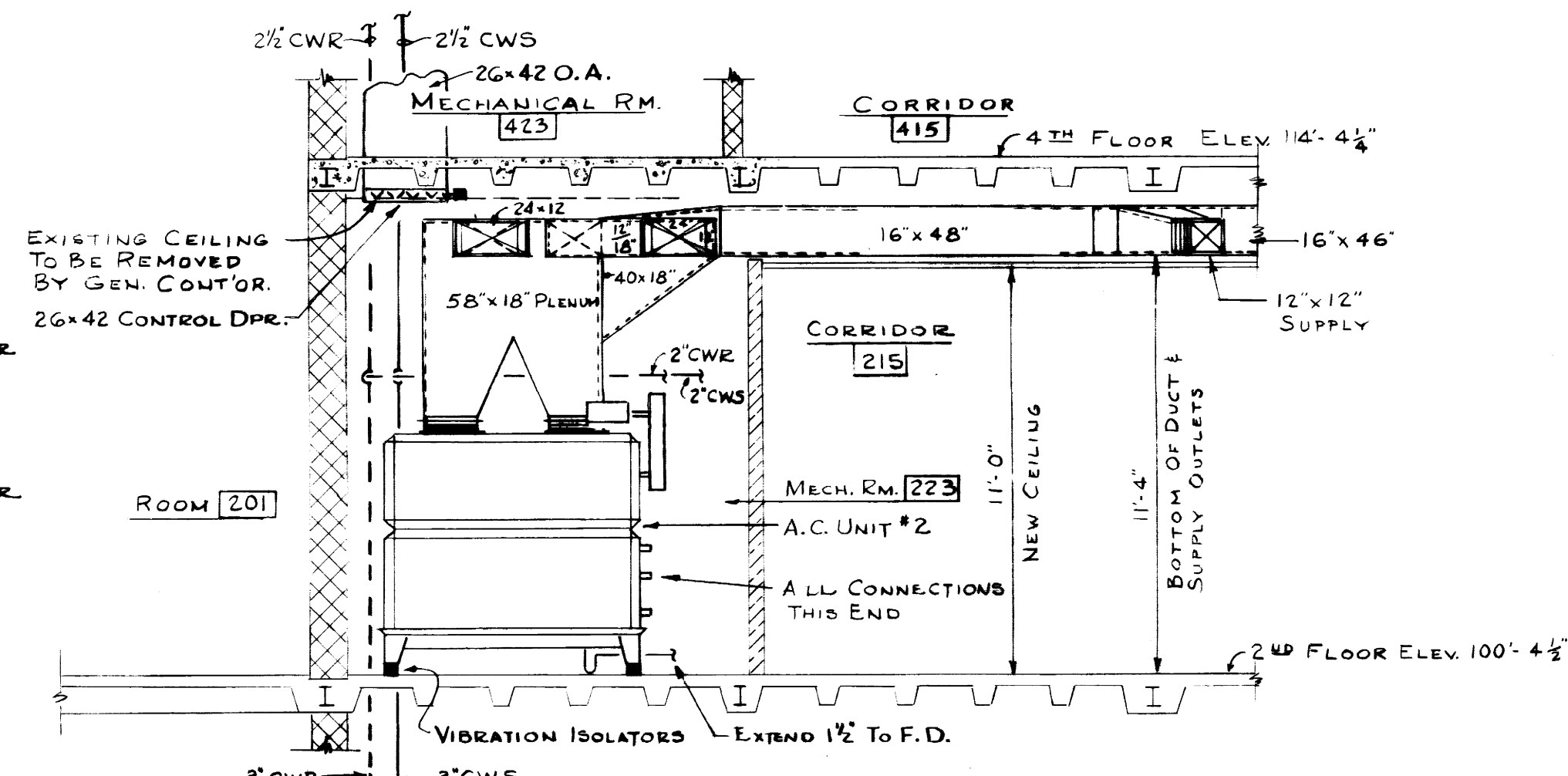

SECTION K
SCALE: 1/4" = 1'-0"

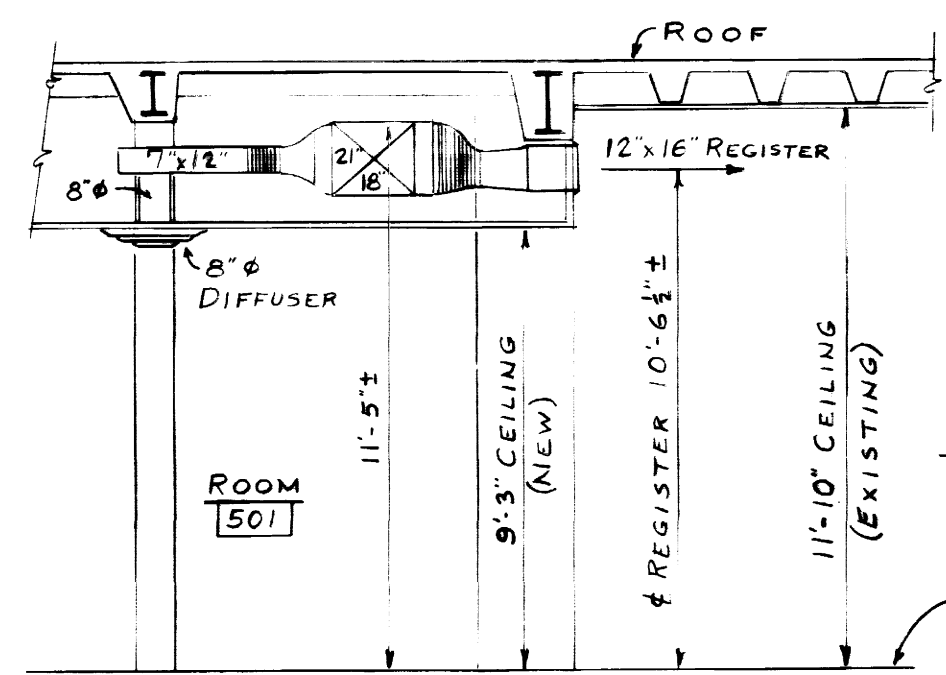

SECTION E
SCALE: 1/4" = 1'-0"

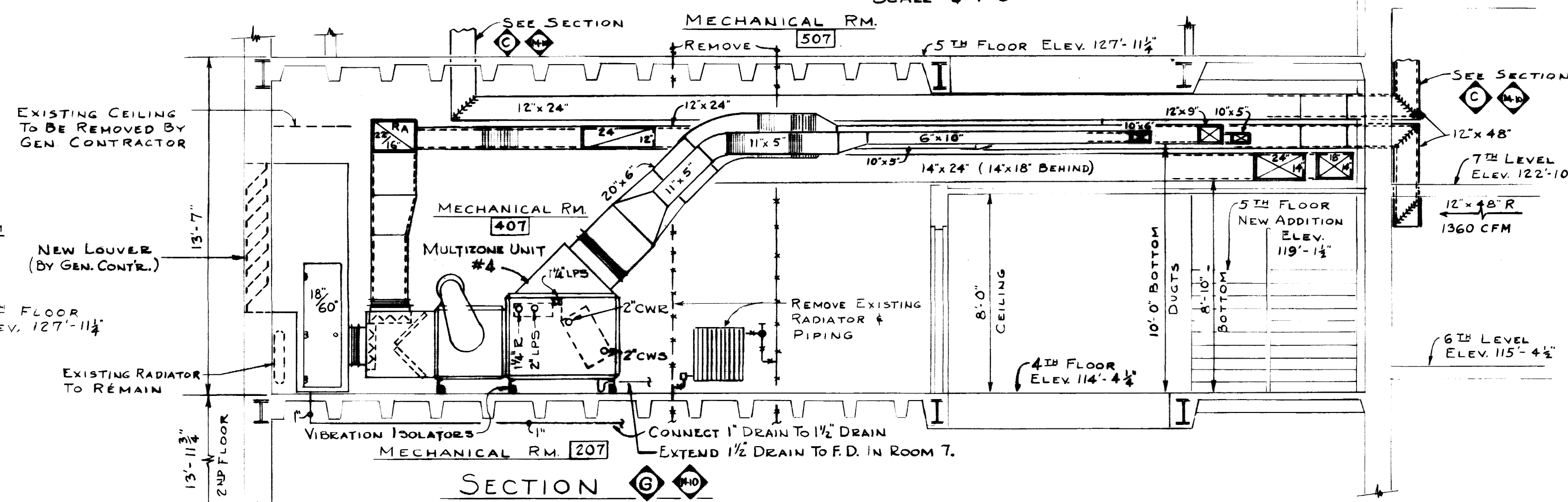

SECTION G
SCALE: 1/4" = 1'-0"

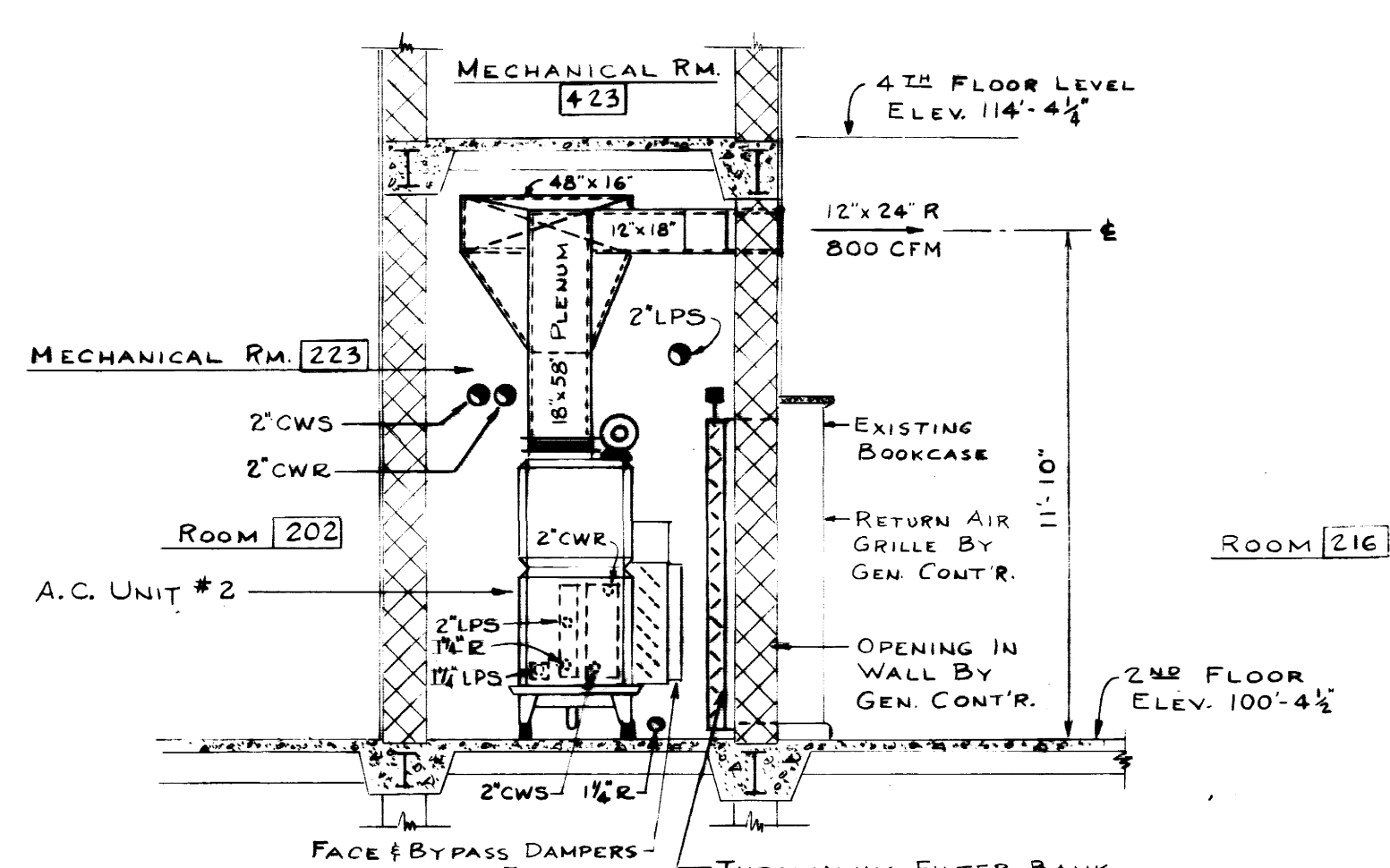

SECTION L
SCALE: 1/4" = 1'-0"

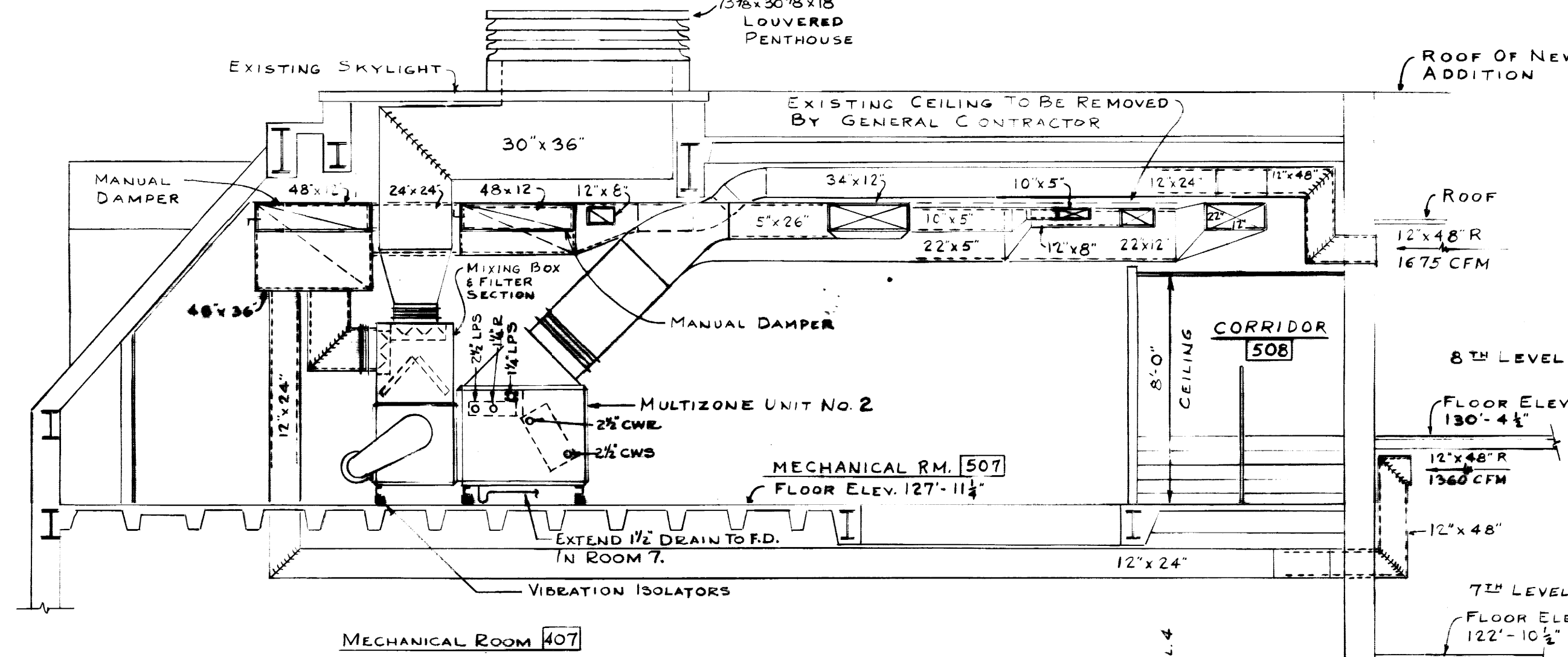

SECTION C
SCALE: 1/4" = 1'-0"

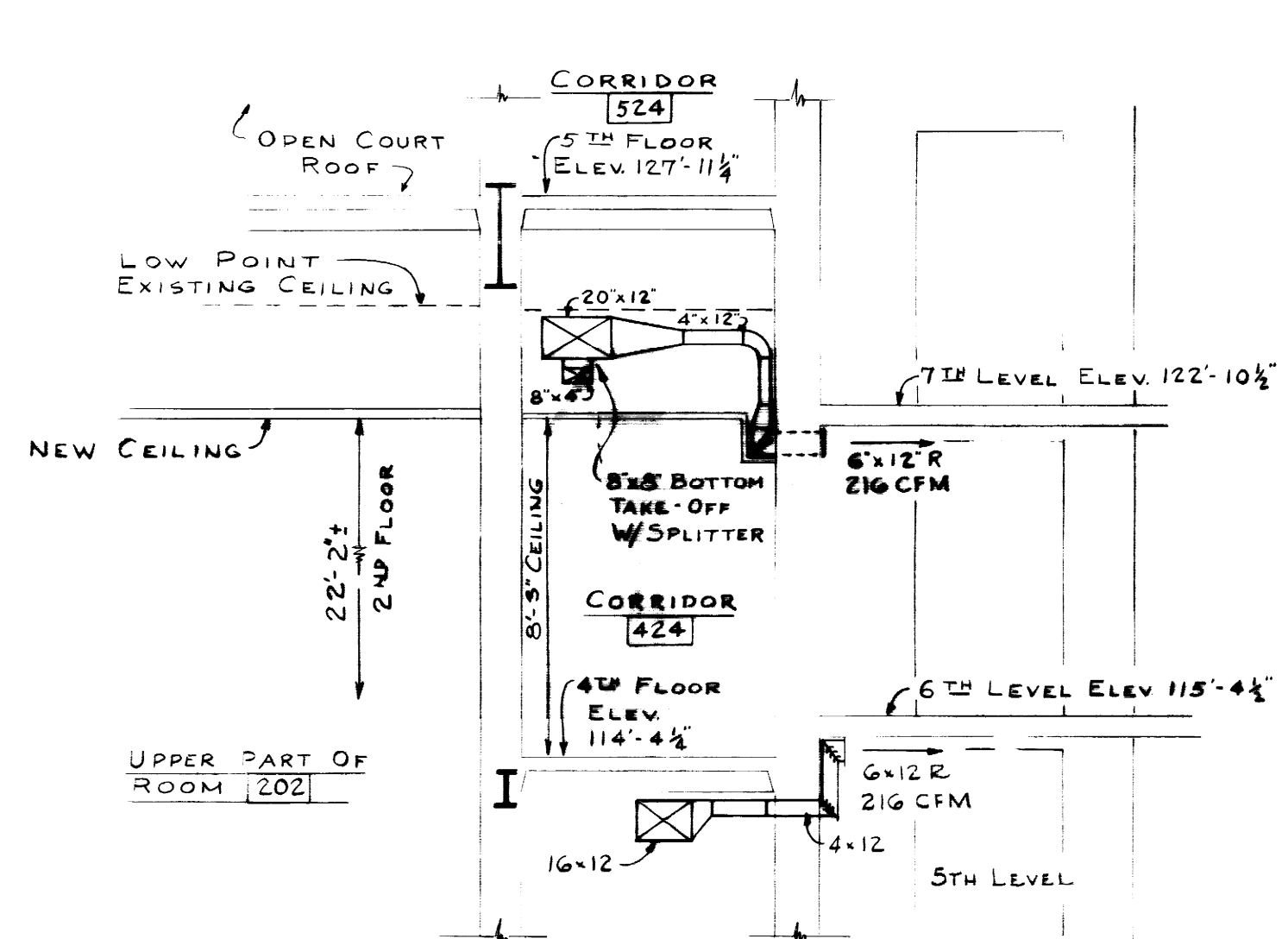

SECTION H
SCALE: 1/4" = 1'-0"

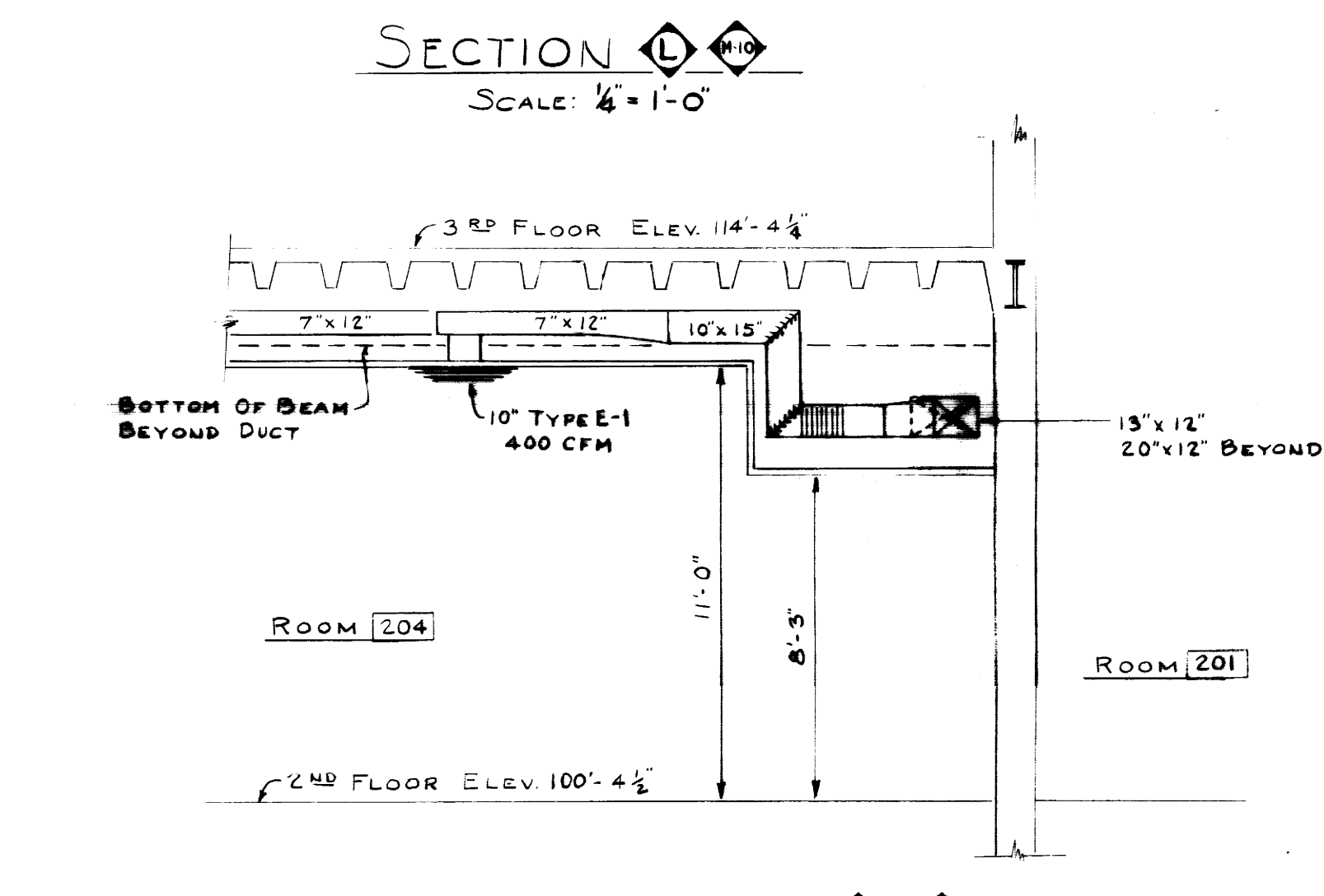

SECTION M
SCALE: 1/4" = 1'-0"

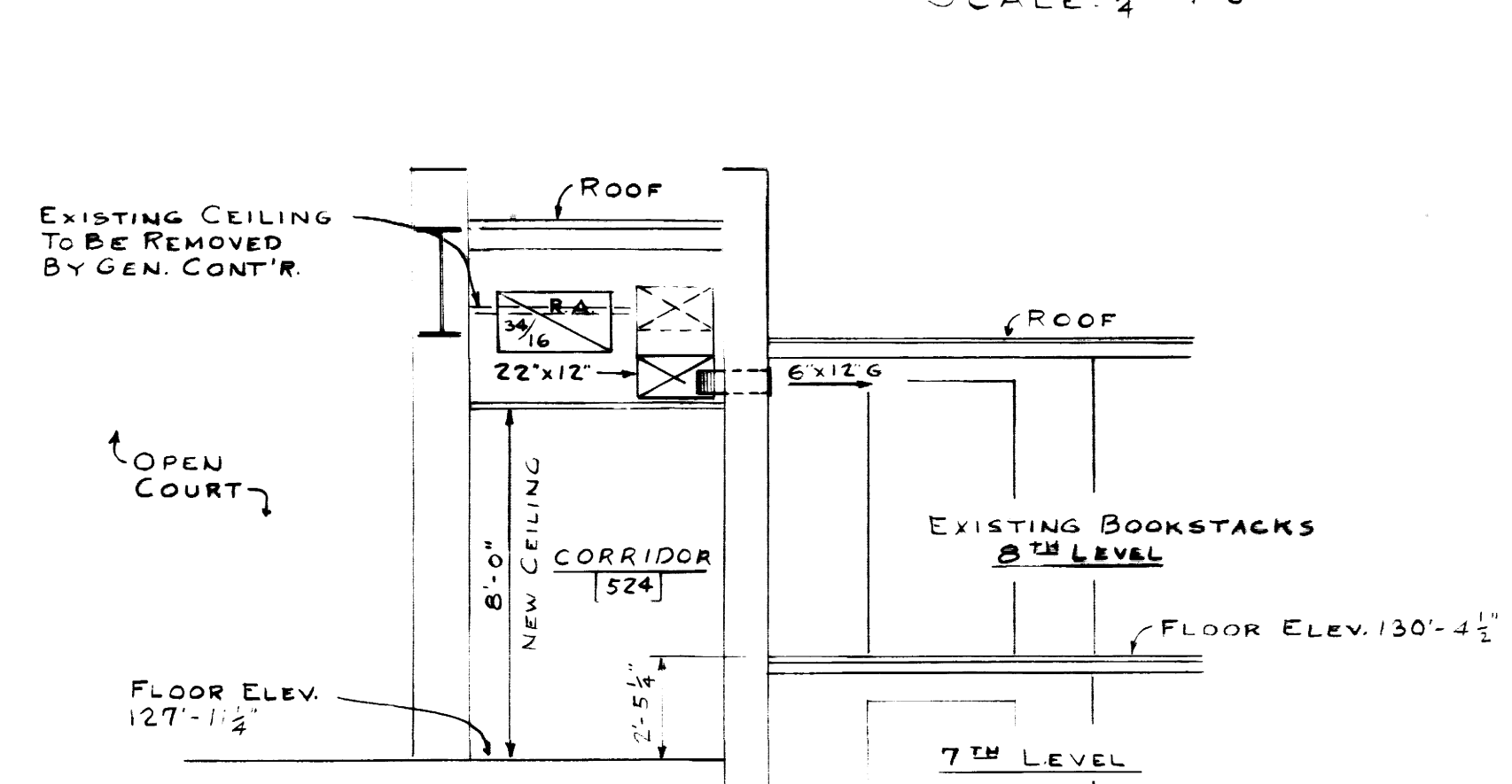

SECTION D
SCALE: 1/4" = 1'-0"

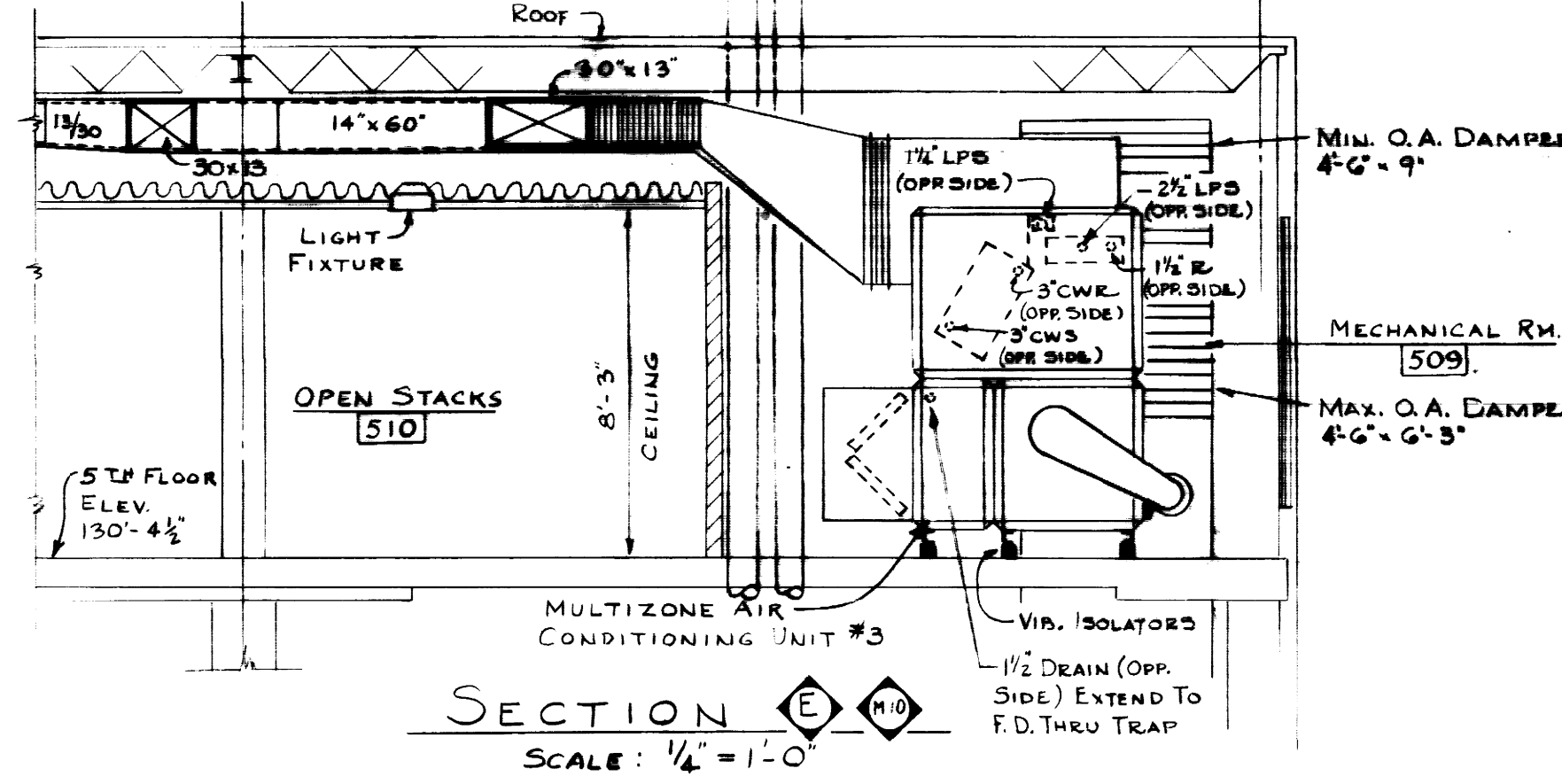

SECTION E
SCALE: 1/4" = 1'-0"

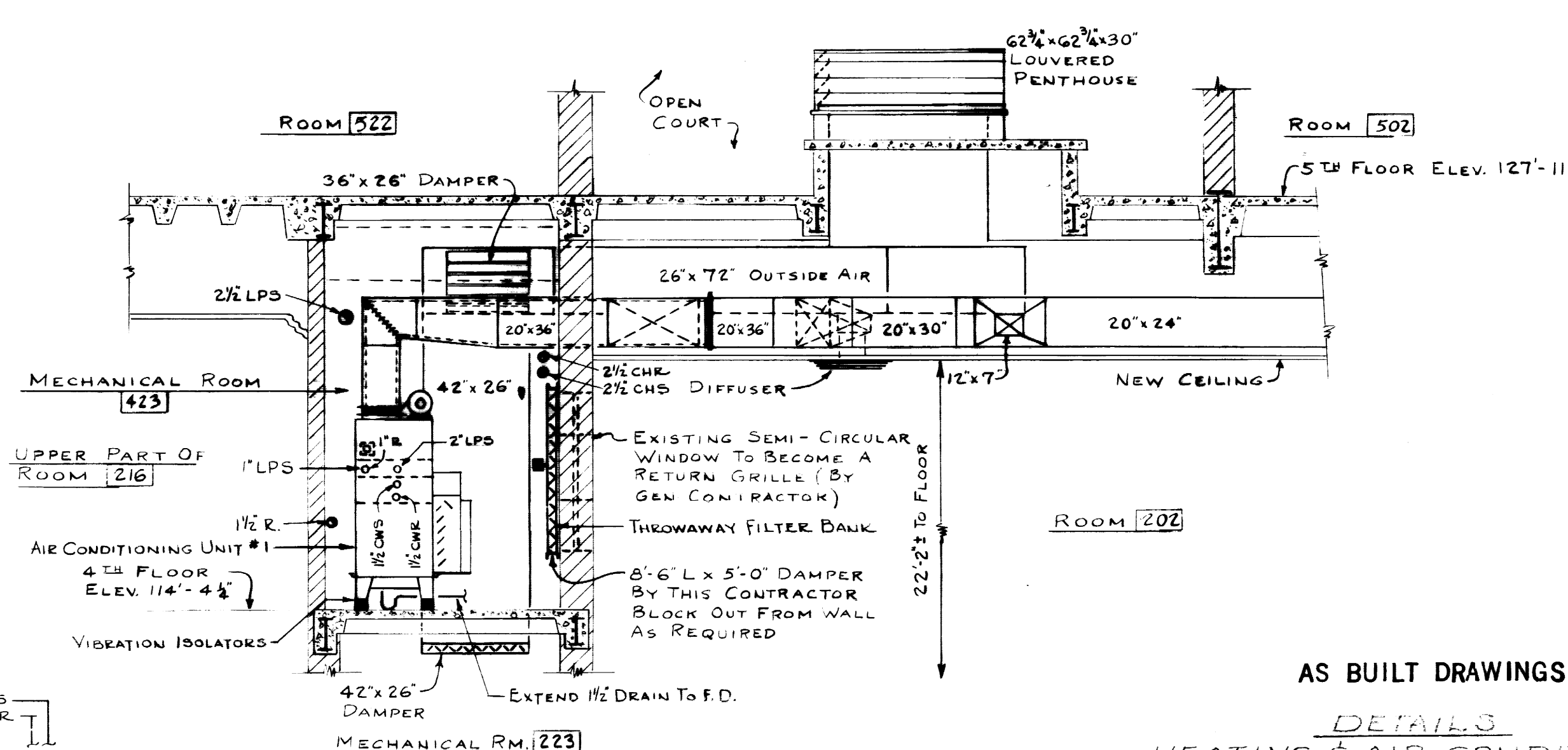

SECTION J
SCALE: 1/4" = 1'-0"

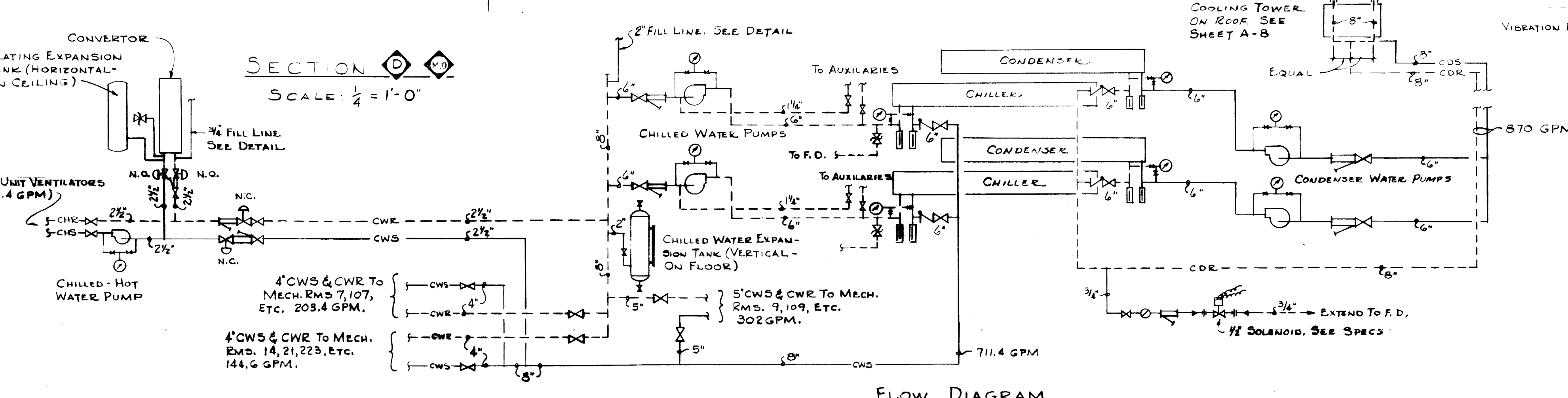

FLOW DIAGRAM

AS BUILT DRAWINGS

DETAILS
HEATING & AIR CONDITIONING

ADDITIONS & ALTERATIONS TO
MARGARET I. KING LIBRARY
UNIVERSITY OF KENTUCKY

DRAWN BY TGM	DATE 27 FEB. 1961
TRACED BY JCS	SCALE AS NOTED
CHECKED BY NSF	DRAWING NO. MHO
DESIGNED 5 MAR. 1963	APPROVED BY [Signature]
COMMONWEALTH OF KENTUCKY DEPARTMENT OF FINANCE ENGINEERING STAFF FRANKFORT KENTUCKY	DATE 4-11-61
APPROVED BY [Signature]	DATE 4/1/61



STAGGS AND FISHER
CONSULTING ENGINEERS
LEXINGTON, KENTUCKY

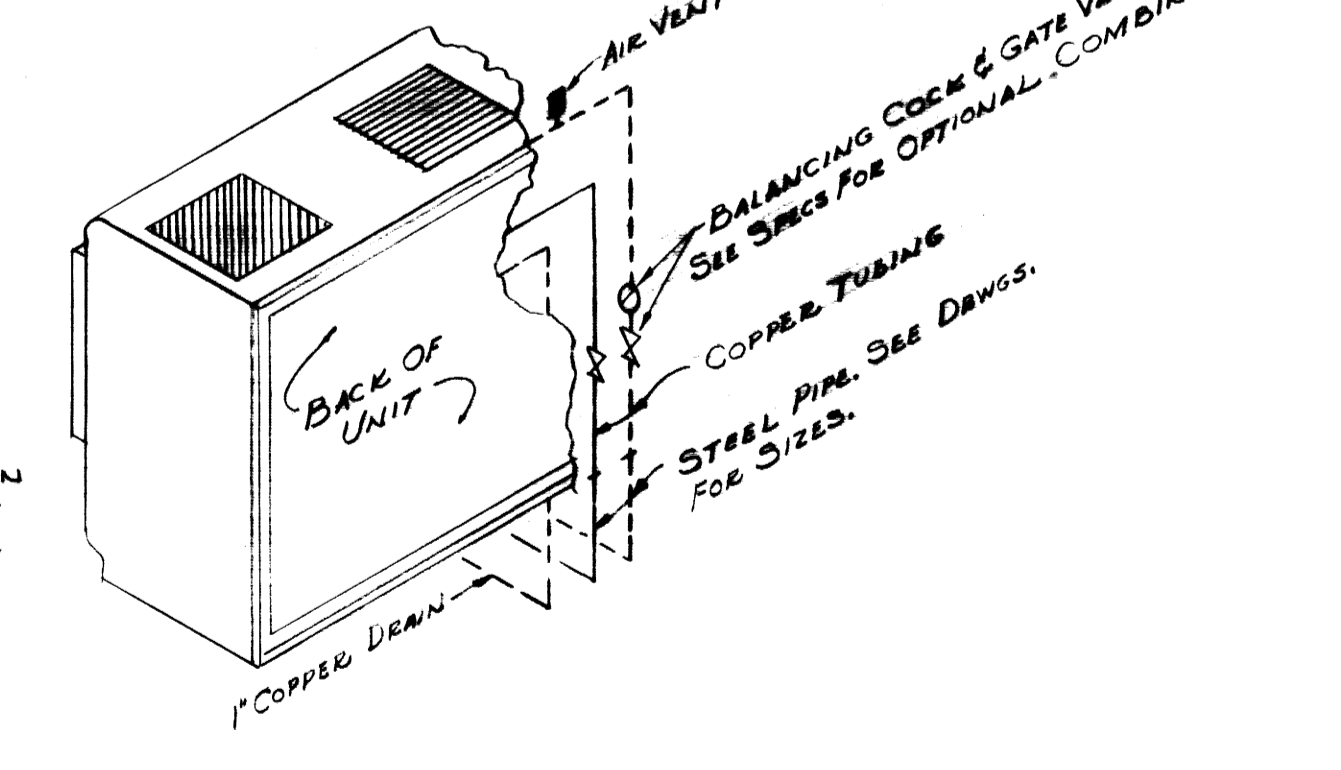
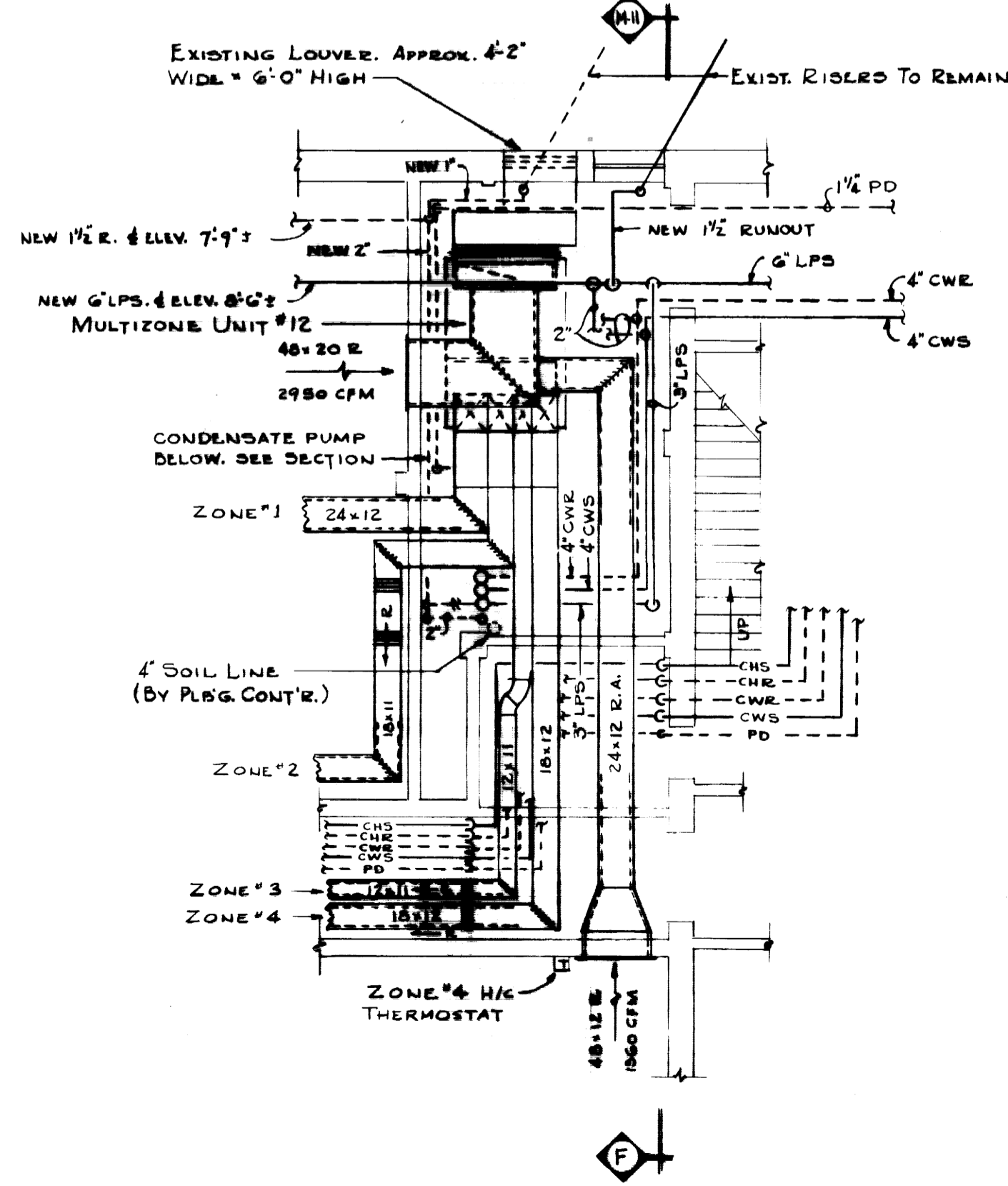
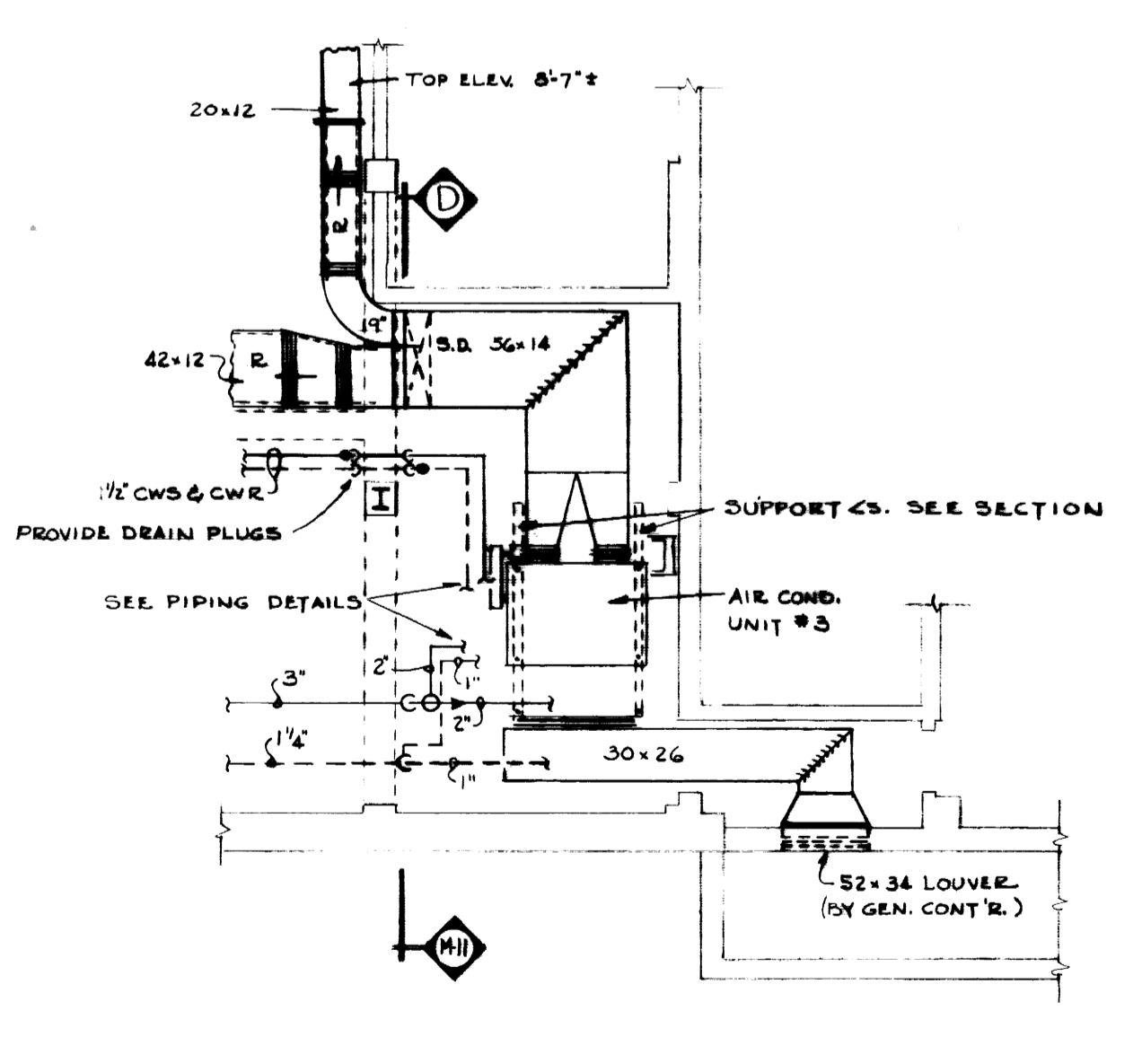
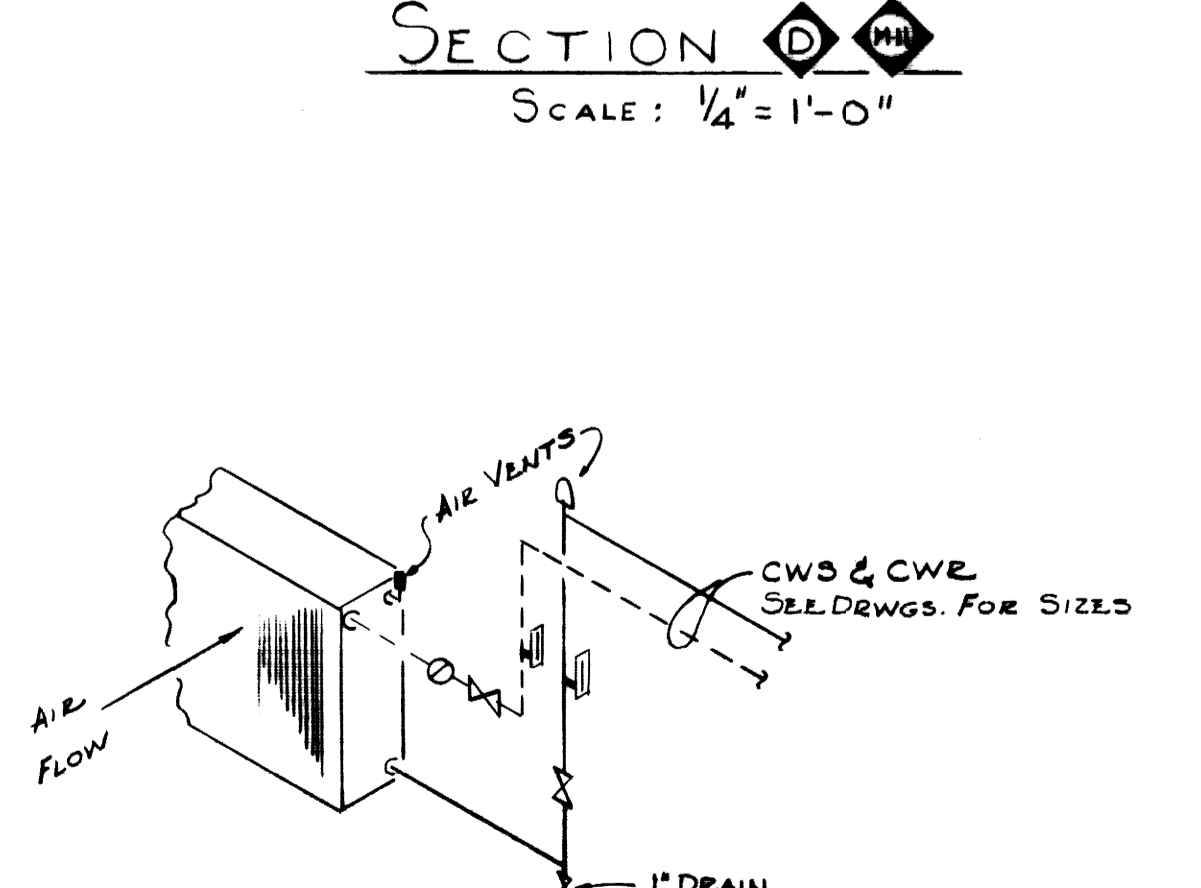
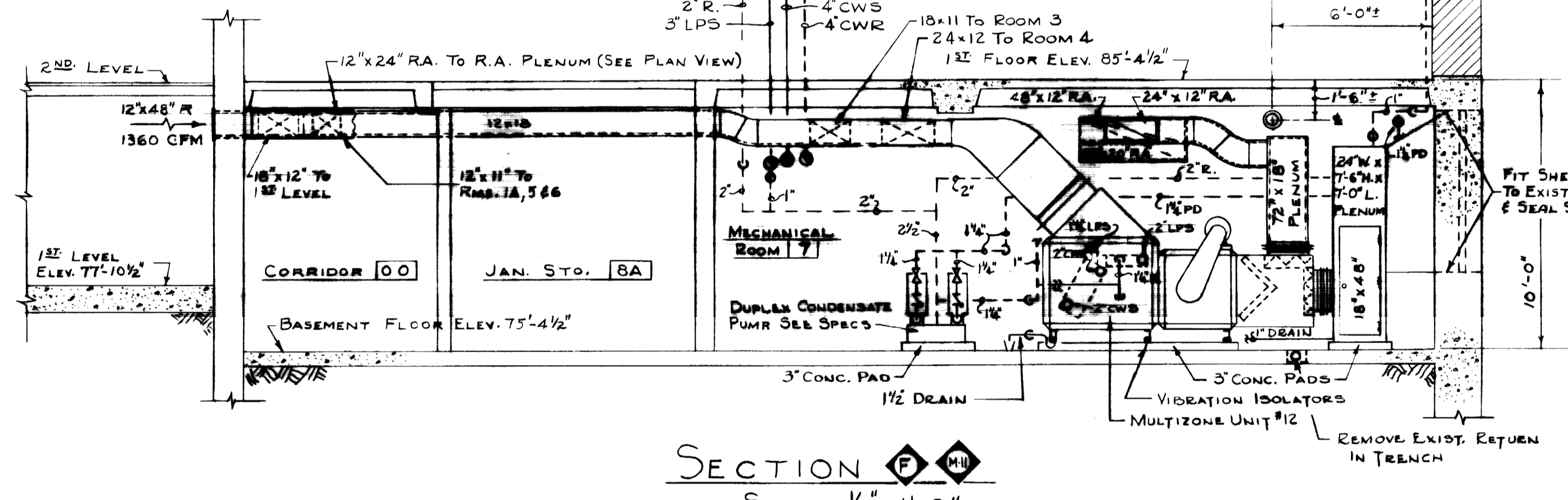
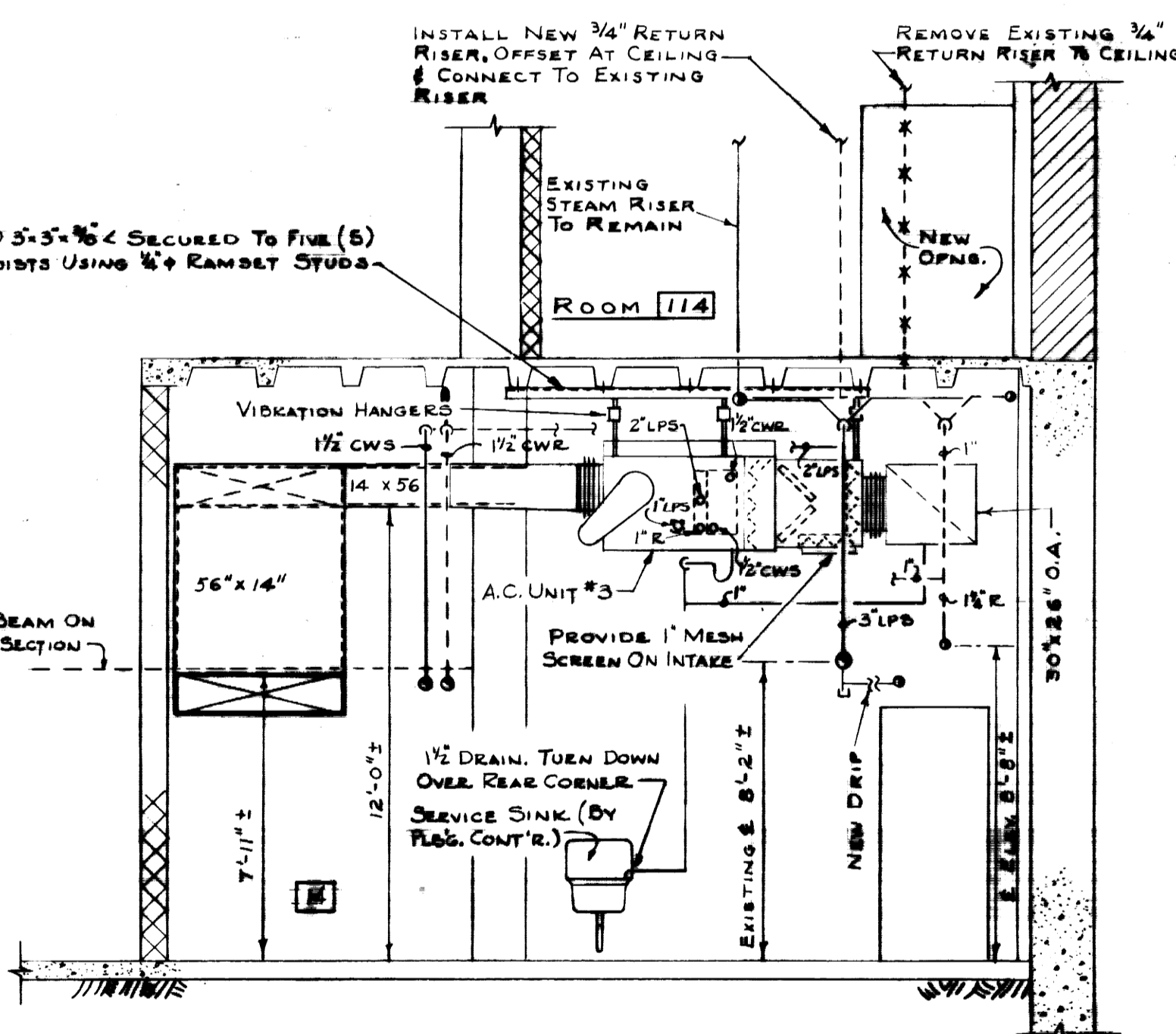
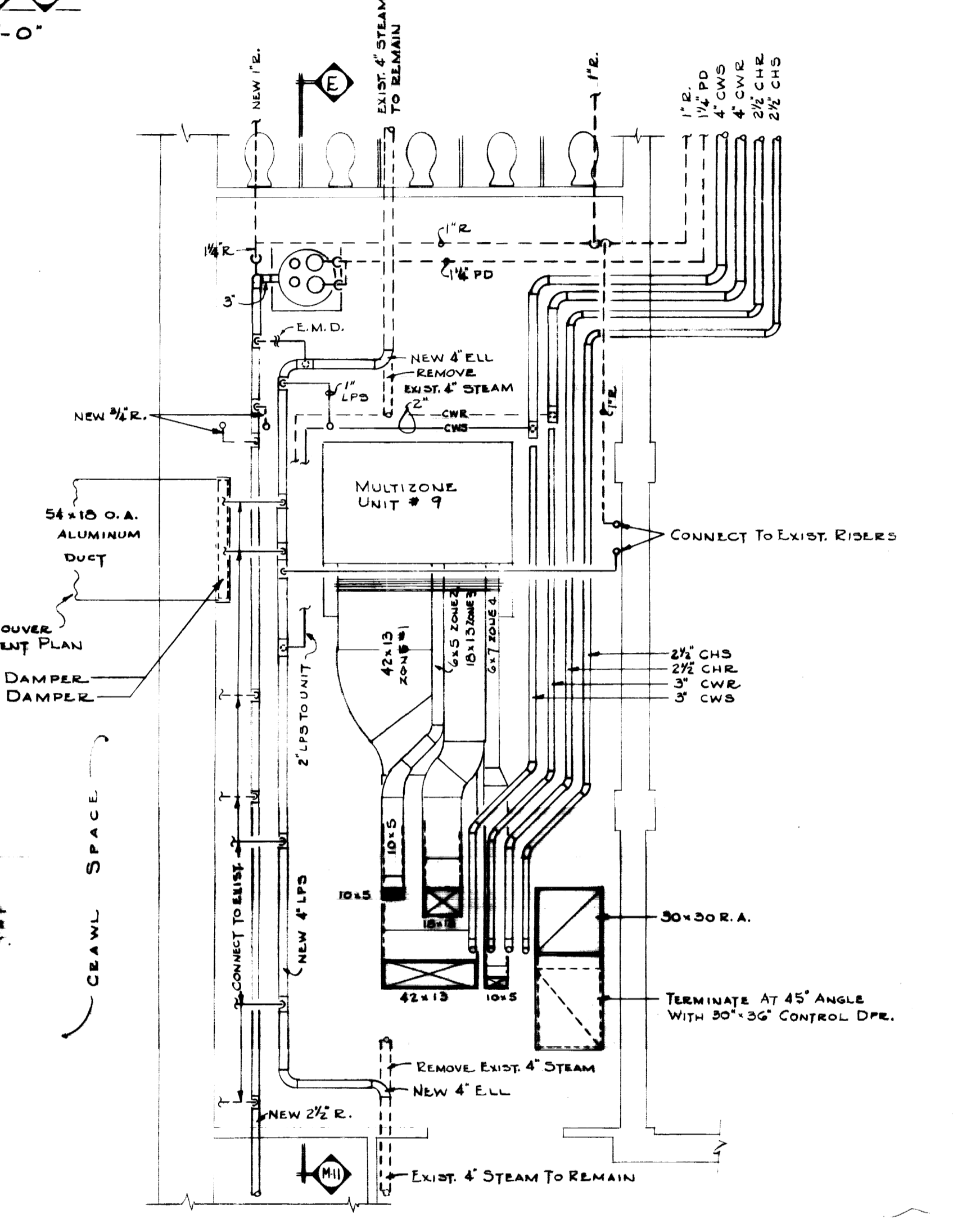
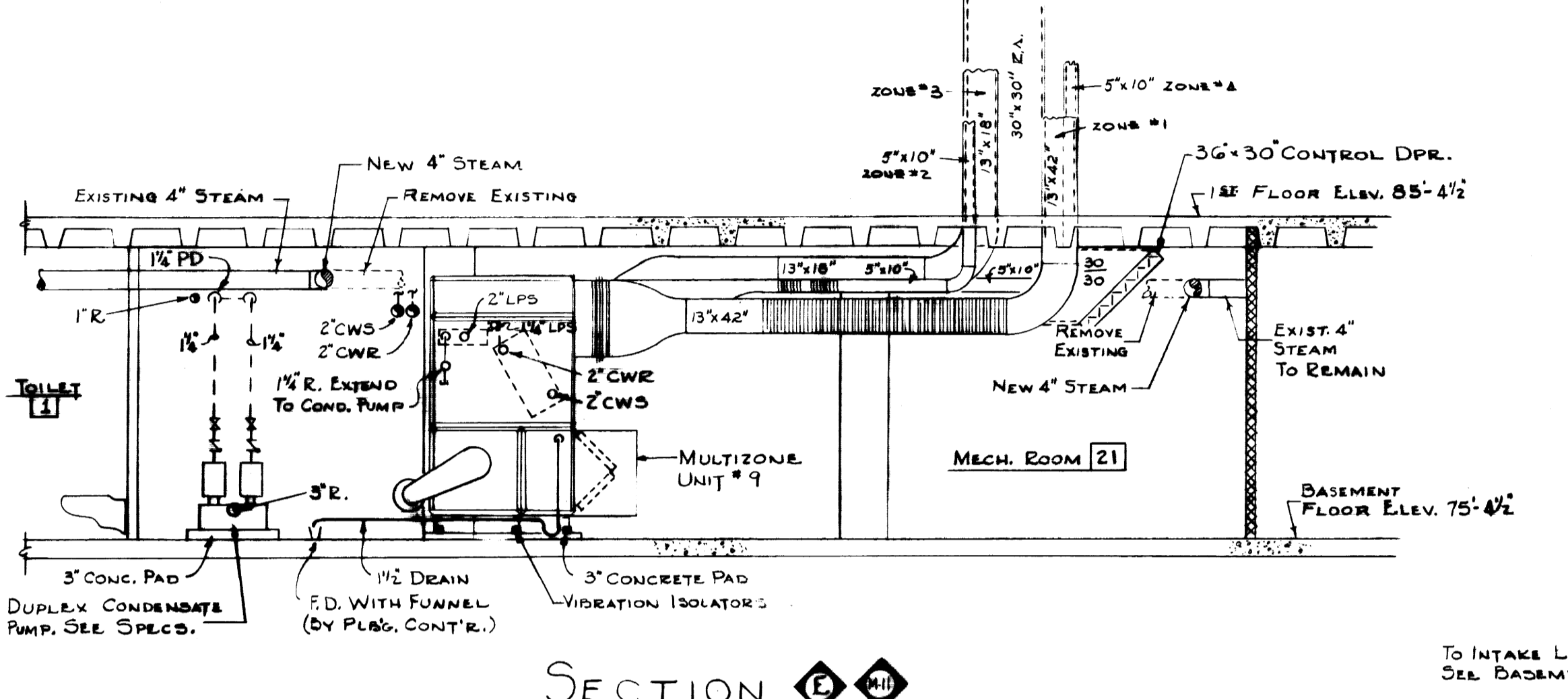
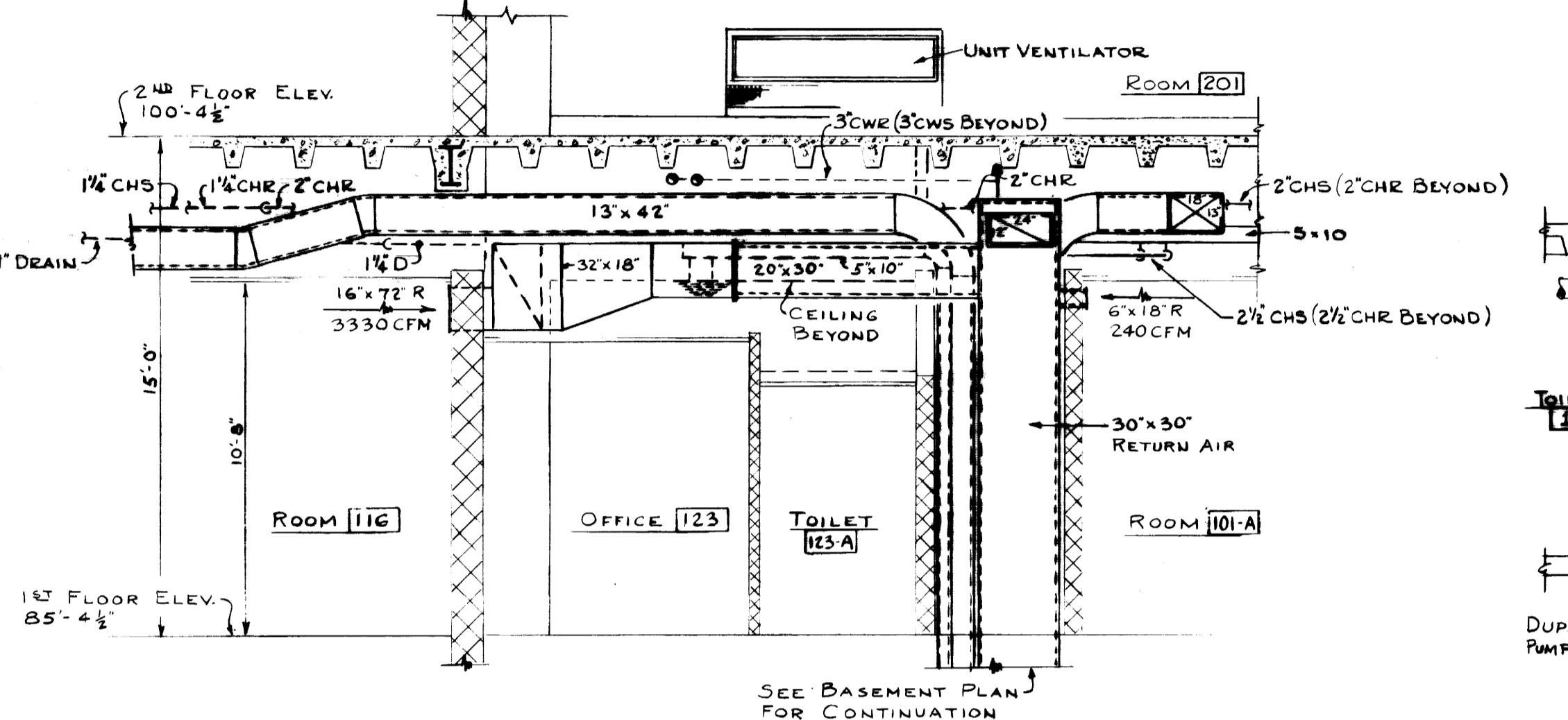
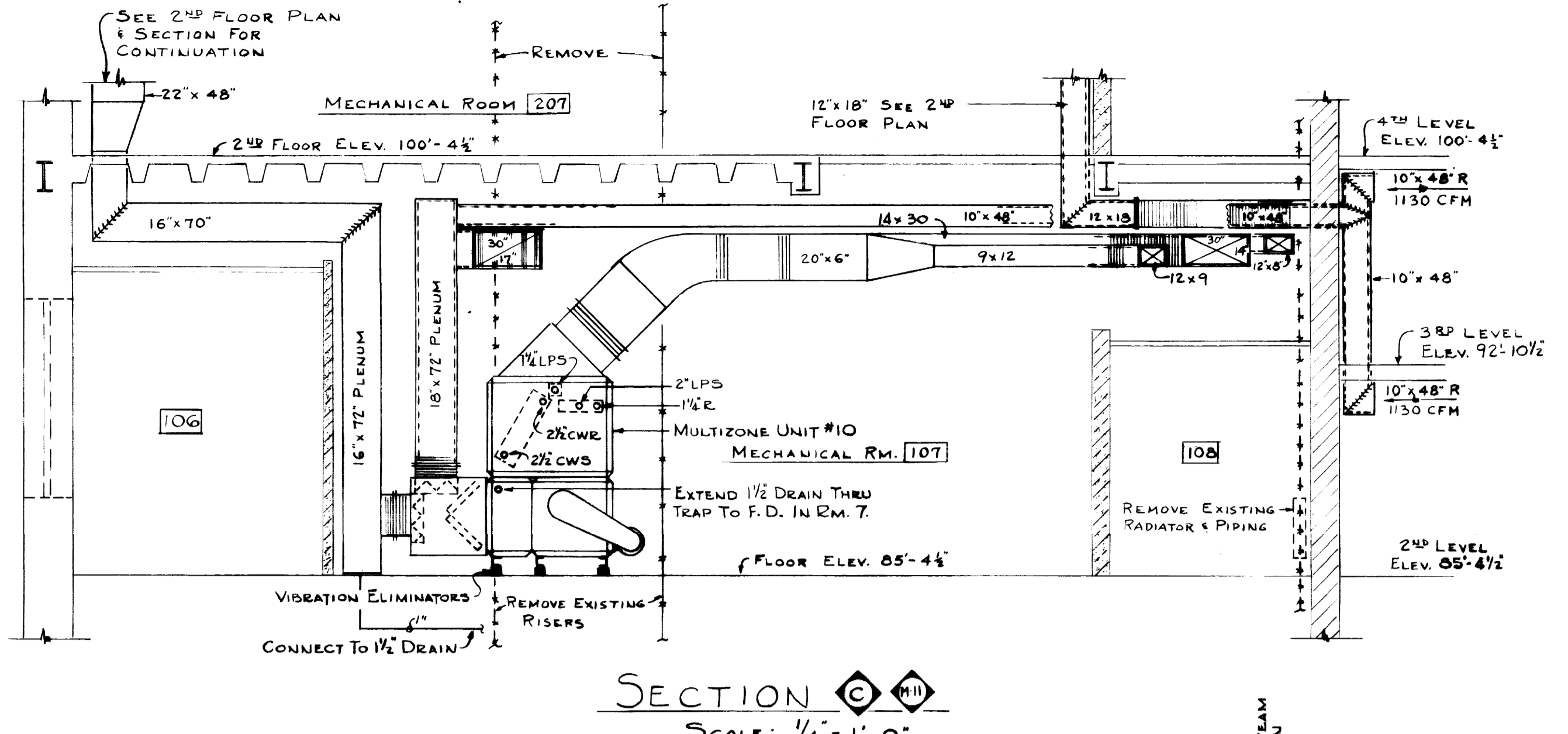
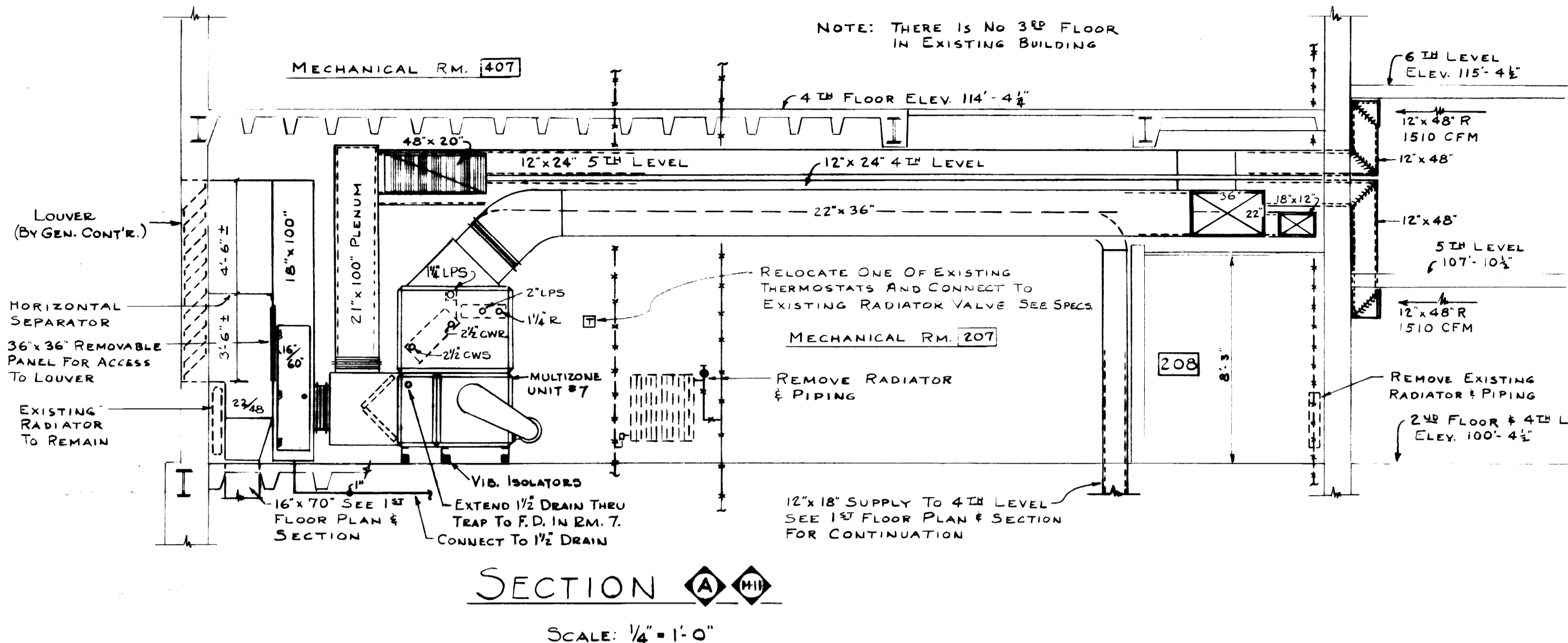

DETAILS HEATING & AIR CONDITIONING			
AS BUILT DRAWINGS			
ADDITIONS & ALTERATIONS TO MARGARET I KING LIBRARY UNIVERSITY OF KENTUCKY			
DRAWN BY TGM	DATE 27 FEB. 1961	SCALE AS NOTED	SPEC. NO.
TRACED BY ARS, TGM	CHECKED BY N.B.F.	JOHN F. WILSON & ASSOCIATES ARCHITECTS LEXINGTON KENTUCKY	
REMOVED 5 FEB. 1963	APPROVED BY <i>[Signature]</i>	COMMONWEALTH OF KENTUCKY DEPARTMENT OF FINANCE ENGINEERING STAFF FRANKFORT KENTUCKY	DRAWING NO. M-11
APPROVED BY <i>[Signature]</i>	DATE 4-11-61	APPROVED BY <i>[Signature]</i>	DATE 4-11-61
APPROVED BY <i>[Signature]</i>		DATE 6/2/61	

REGISTERED PROFESSIONAL ENGINEER

HARLAN V. STAGGS
1815

REGISTERED PROFESSIONAL ENGINEER

NELSON B. FISHER
1867

STAGGS AND FISHER
CONSULTING ENGINEERS
LEXINGTON, KENTUCKY

Document # 01587

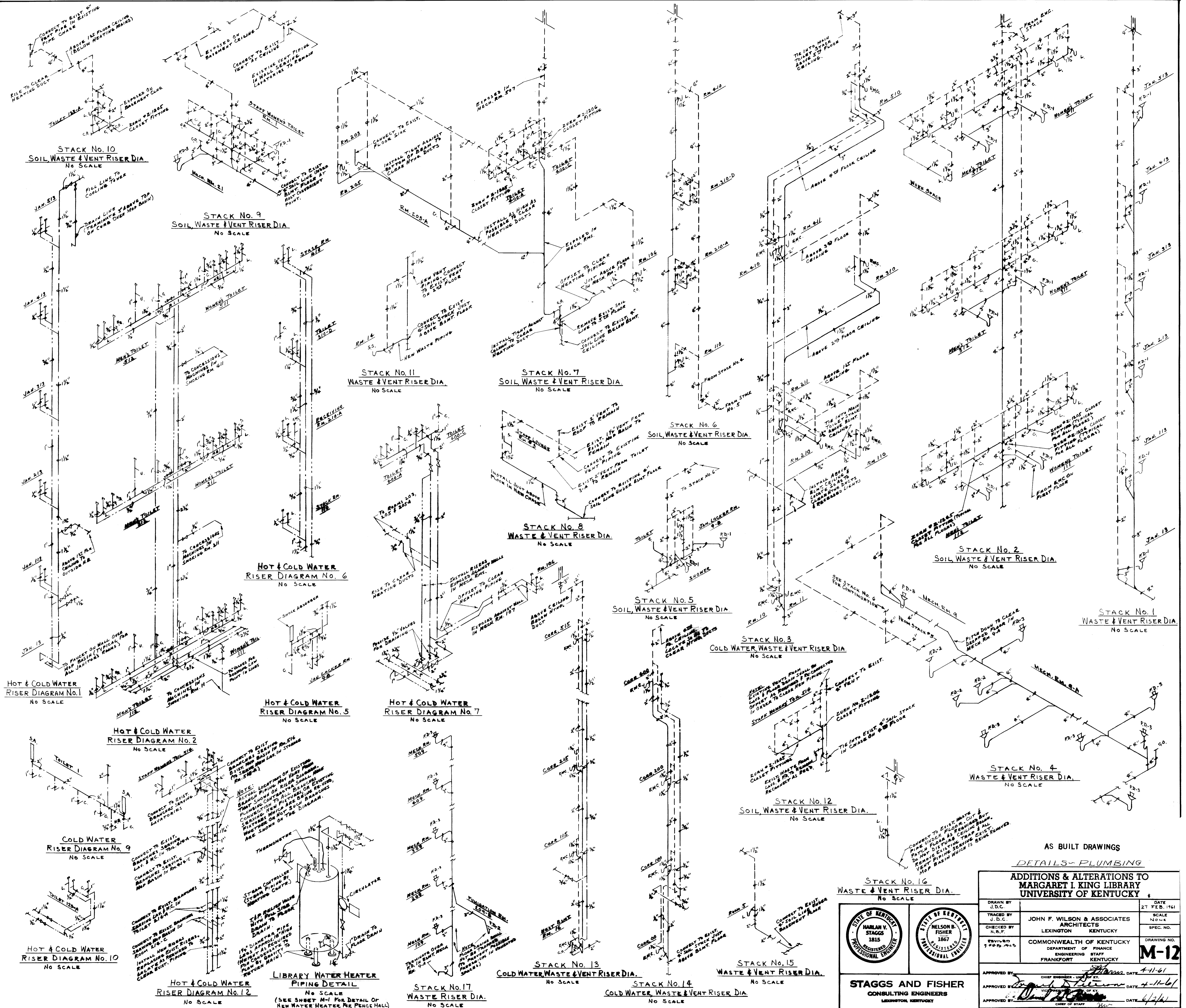

AS BUILT DRAWINGS

DETAILS - PLUMBING

ADDITIONS & ALTERATIONS TO MARGARET I. KING LIBRARY UNIVERSITY OF KENTUCKY

DRAWN BY J.D.C.	DATE 27 FEB. 1961
TRACED BY J.D.C.	SCALE NONE
CHECKED BY N.S.F.	SPEC. NO.
DESIGNED BY J.D.C. 10-1-58	DRAWING NO. M-12
APPROVED BY: <i>[Signature]</i> DATE: 4-11-61	
APPROVED BY: <i>[Signature]</i> DATE: 4-11-61	
APPROVED BY: <i>[Signature]</i> DATE: 4/2/61	

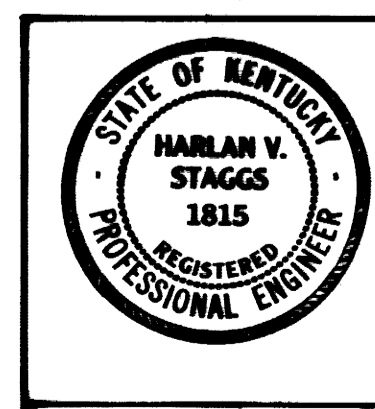

STAGGS AND FISHER CONSULTING ENGINEERS LEXINGTON, KENTUCKY

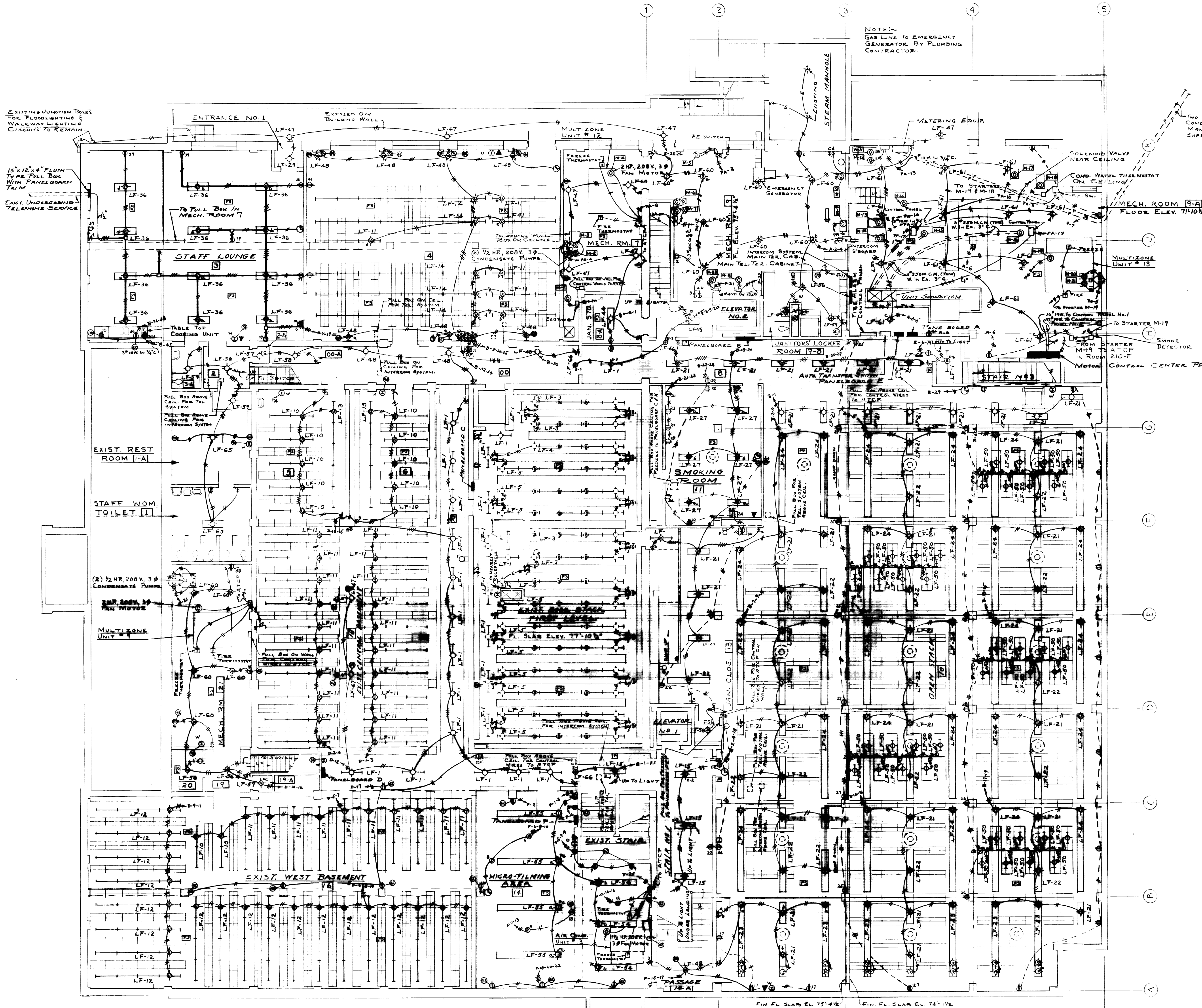

NOTE:-
GAS LINE TO EMERGENCY GENERATOR BY PLUMBING CONTRACTOR.

NOTES:-
IN MECH. ROOMS 9 & 9A INSTALL LIGHT FIXTURES SO AS TO CLEAR PIPING, EQUIPMENT & DUCTWORK ON CEILING. INSTALL RECEPTACLES 42" ABOVE FLOOR.
THE EXACT LOCATION OF RECEPTACLE FOR DRINKING FOUNTAINS SHALL BE OBTAINED FROM SHOP DIES. OBTAINED FROM PLUMBING CONT'G.
FOR WORK TO BE PERFORMED IN EXIST. STACK LEVELS SEE SPECIFICATIONS.

NOTE:-
LIGHT FIXTURES IN MICRO-FILMING AREA 14 SHALL BE CONTROLLED BY PULL CHAIN SWITCHES AS NOTED IN ADDITION TO WALL SWITCHES.

EXIST. CONST. NEW CONST.

BASEMENT FLOOR PLAN
SCALE 1/8" = 1'-0"

AS BUILT DRAWINGS

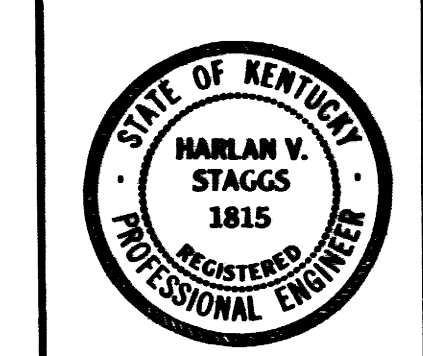

STAGGS AND FISHER
CONSULTING ENGINEERS
LEXINGTON, KENTUCKY

ELECTRICAL		
ADDITIONS & ALTERATIONS TO MARGARET I. KING LIBRARY UNIVERSITY OF KENTUCKY		
DRAWN BY H.V.S.	DATE 27 Feb. 1961	DRAWING NO. M-13
TRACED BY A.R.S.	SCALE 1/8" = 1'-0"	
CHECKED BY H.V.S.	ARCHITECTS JOHN F. WILSON & ASSOCIATES LEXINGTON, KENTUCKY	
REVISED 5 FEB. 1965	COMMONWEALTH OF KENTUCKY DEPARTMENT OF FINANCE ENGINEERING STAFF FRANKFORT, KENTUCKY	
APPROVED BY <i>[Signature]</i>	DATE 4-11-61	
APPROVED BY <i>[Signature]</i>	DATE 4-11-61	
APPROVED BY <i>[Signature]</i>	DATE 4/2/61	

U-1659

001368

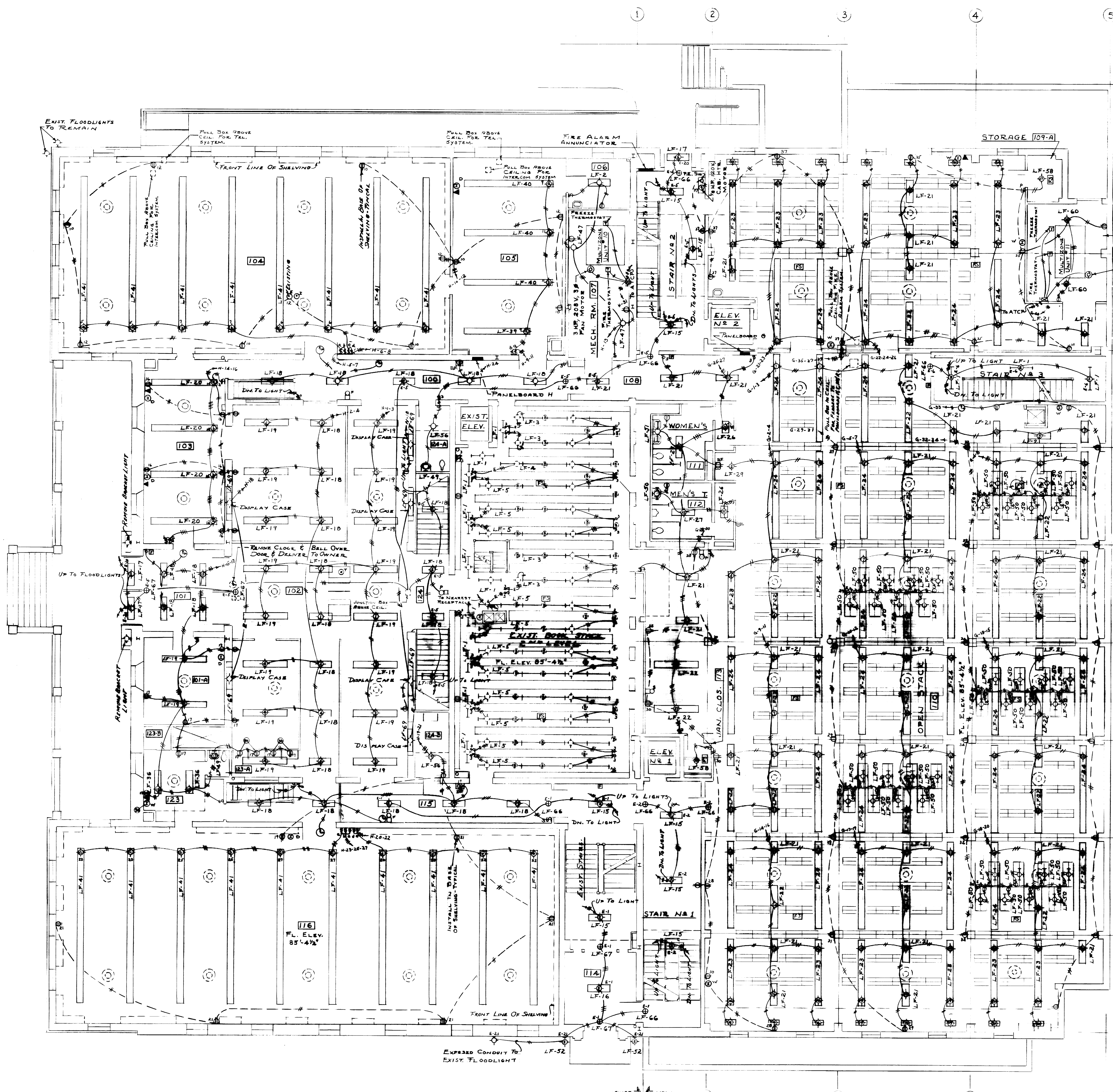

PANELBOARD CIRCUIT CAPACITY					
PANELBOARD	1 POLE	2 POLE	3 POLE	CAP. OF LUGS & NEUTRAL IN AMPS.	MOUNTING
A	14-20A.			100	SURFACE
B	44-20A.	1-30A		200	FLUSH
C	42-20A.			200	FLUSH
D	20-20A.		2-20A.	100	SURFACE
* E	24-20A.			100	SURFACE
F	24-20A.		1-30A.	100	SURFACE
G	39-20A.		1-20A.	200	FLUSH
H	28-20A.		1-20A.	200	FLUSH
I	52-20A.		2-20A.	200	FLUSH
J	44-20A.	2-20A.	1-30A.	200	FLUSH
K	42-20A.			200	FLUSH
L	39-20A.		1-30A.	200	FLUSH
M	42-20A.		1-30A.	200	FLUSH
N	14-20A.		2-20A.	100	FLUSH
O	20-20A.		2-20A.	200	FLUSH
P	42-20A.			200	FLUSH
R	24-20A.		1-30A.	100	FLUSH

* PROVIDE PANELBOARD E WITH SPLIT BUSSES AS DETAILED SHEET M-19

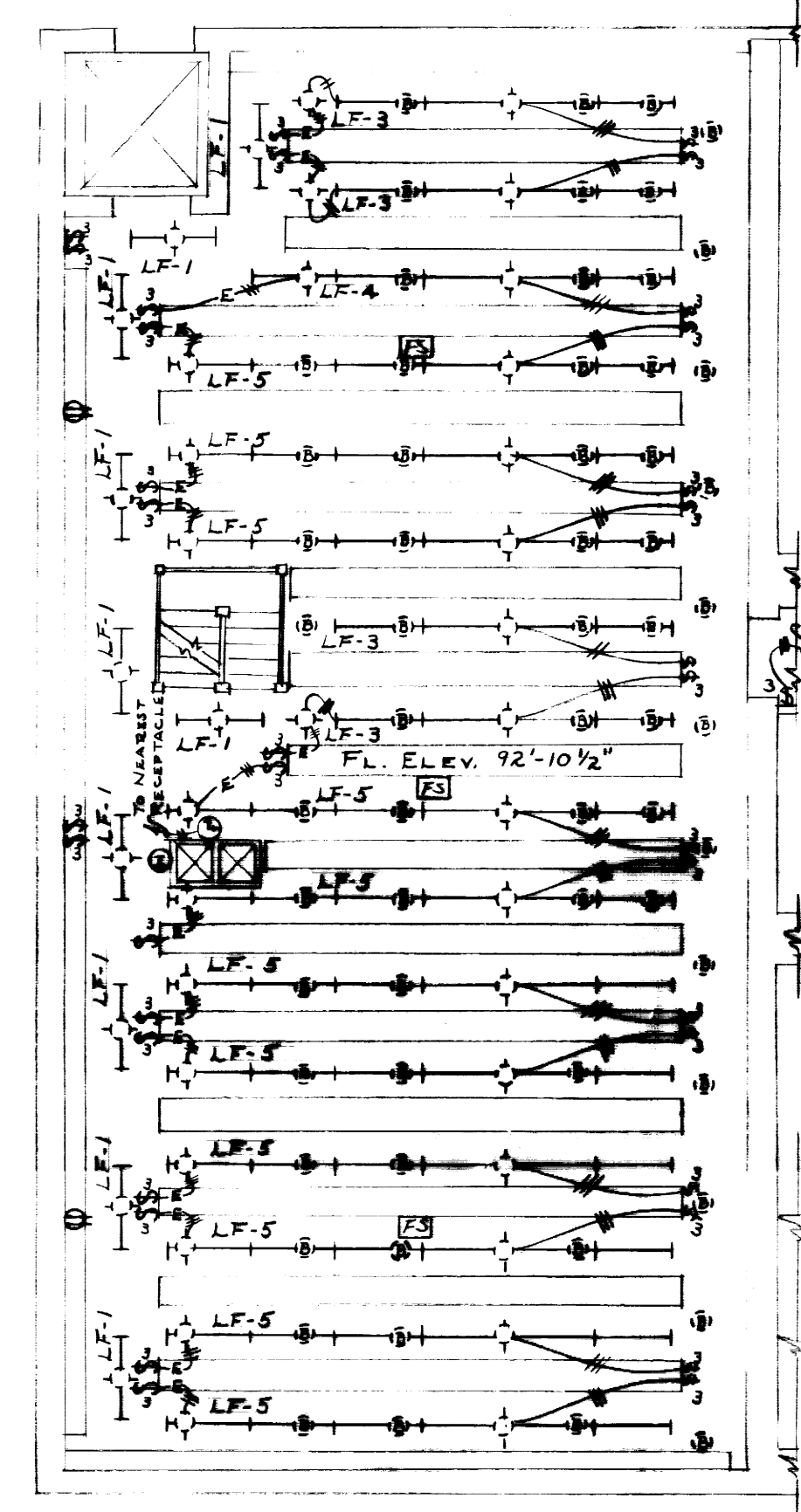

EXISTING BOOKSTACKS
3RD LEVEL

NOTES:
THE EXACT LOCATION OF RECEPTACLES FOR DRINKING FOUNTAINS SHALL BE OBTAINED FROM SHOP DNGS. OBTAINED FROM PLUMBING CONTRACTOR.
FOR WORK TO BE PERFORMED IN EXIST. STACK LEVELS SEE SPECIFICATIONS.
ROUGHING IN FOR CABINET HEATER SHALL BE IN ACCORDANCE WITH SHOP DRAWINGS OBTAINED FROM HEATING CONTRACTOR.

FIRST FLOOR PLAN
SCALE 8"=1'-0"

AS BUILT DRAWINGS



STAGGS AND FISHER
CONSULTING ENGINEERS
LEXINGTON, KENTUCKY

ELECTRICAL			
ADDITIONS & ALTERATIONS TO MARGARET I KING LIBRARY UNIVERSITY OF KENTUCKY			
DRAWN BY H.V.S.	FIRST FLOOR PLAN	DATE 27 Feb 1961	SCALE 3/8"=1'-0"
TRACED BY A.R.S.	JOHN F. WILSON & ASSOCIATES ARCHITECTS LEXINGTON KENTUCKY	SPEC. NO.	
CHECKED BY H.V.S.	COMMONWEALTH OF KENTUCKY DEPARTMENT OF FINANCE ENGINEERING STAFF FRANKFORT KENTUCKY	DRAWING NO. M-14	
REVISED 5 FEB 1961		APPROVED BY <i>[Signature]</i>	DATE 4-11-61
		APPROVED BY <i>[Signature]</i>	DATE 4/1/61

U-1652

ELECTRICAL LEGEND

- CONDUIT ABOVE FLOOR SLAB
- CONDUIT BELOW FINISHED FLOOR
- EXISTING CONDUIT TO BE REUSED, DRAW IN NEW CONDUCTORS. HASH MARKS INDICATE NUMBER OF CONDUCTORS.
- EXTERIOR UNDERGROUND PRIMARY CONDUIT
- EXTERIOR UNDERGROUND TELEPHONE CONDUIT
- METAL SURFACE RACEWAY OR PLUGMOLD
- WALL OUTLET FOR LIGHTS
- CEILING OUTLET FOR LIGHTS
- EXISTING FIXTURE OUTLET. REMOVE FIXTURE & INSTALL NEW FIXTURES AS NOTED
- WALL
- CEILING
- EXISTING FIXTURE TO BE REMOVED & BLANK COVER TO BE INSTALLED
- WALL
- CEILING
- CEILING TWIST-LOCK RECEPTACLE
- FIXTURE ON EMERGENCY LIGHTING CIRCUIT
- COMBINATION OUTLET
- WEATHERPROOF OUTLET
- POWER OUTLET (208 VOLT-1 PHASE)
- POWER OUTLET (208 VOLT-3 PHASE)
- DUPLEX CONVENIENCE OUTLET
- EXIST. DUPLEX OUTLET TO BE REUSED IN PLACE
- ELECTRICAL OUTLET IN FLOOR
- ENTRANCE POINT OF CONDUIT THRU FLOOR
- INTERCOM OUTLET IN WALL
- BEST TYPE INSTRUMENT (UP 16")
- WALL TYPE INSTRUMENT (UP 54")
- INTERCOM OUTLET IN FLOOR
- CLOCK OUTLET - SINGLE FACE
- CLOCK OUTLET - DOUBLE FACE
- MOTOR NO.
- PROGRAM BELL (OUTLET & WIRES ONLY)
- SPECIAL BELL
- FIRE ALARM GONG
- FIRE ALARM STATION (UP 4'-8")
- FIRE ALARM AUTOMATIC DETECTOR
- EXIT SIGN
- BOTTOM OF OUTLET BOX ABOVE FLOOR (INCHES)
- MOTOR
- MAGNETIC MOTOR STARTER
- COMBINATION SWITCH & STARTER
- SAFETY SWITCH
- SOLENOID AIR VALVE
- PNEUMATIC-ELECTRIC SWITCH
- WIRES
- CONDUIT
- PANELBOARD OR TERMINAL CABINET
- WALL SWITCHES (4'-8" ABOVE FLOOR)
- 1 WAY
- 3 WAY
- 4 WAY
- COMB. SWITCH & RECEPTACLE WITH PILOT LIGHT
- KEY OPERATED
- EXIST. TO BE REUSED IN PLACE
- PULL CHAIN SWITCH
- CEILING DIFFUSER (BY HEATING CONTR)
- THERMOSTAT (5'-0" ABOVE FLOOR)
- BUZZER
- PUSH BUTTON STATION
- UNIT HEATER AIR SWITCH (BY HEATING CONTR)
- FLUSH TYPE MANUAL DIMMER
- AUTO. TEMP. CONTROL PANEL (IN ROOM 210-F) A.T.C.P.
- UTILITY SERVICE MARKER
- TELEPHONE OUTLET IN WALL
- TELEPHONE OUTLET IN FLOOR

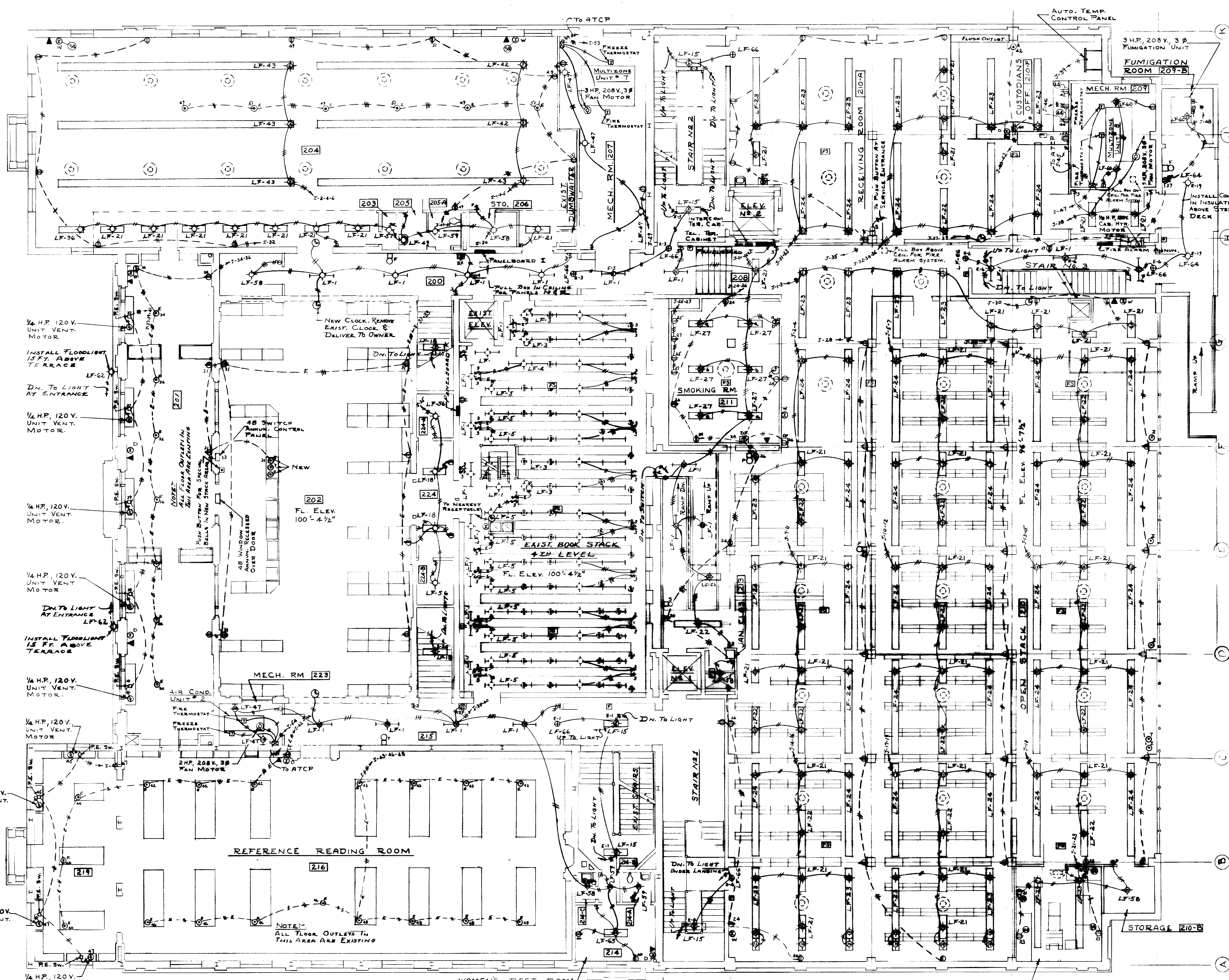

NOTES:-
 THE EXACT LOCATION OF RECEPTACLES FOR DRINKING FOUNTAINS SHALL BE OBTAINED FROM SHOP DWGS. OBTAINED FROM PLUMBING CONTRACTOR.
 FOR WORK TO BE PERFORMED IN EXISTING STACK LEVELS SEE SPECS.
 ROUGHING IN FOR UNIT VENTILATORS & CABINET HEATERS SHALL BE IN ACCORDANCE WITH SHOP DRAWINGS OBTAINED FROM HEATING CONTRS.

SECOND FLOOR PLAN
 SCALE 1/8" = 1'-0"

AS BUILT DRAWINGS

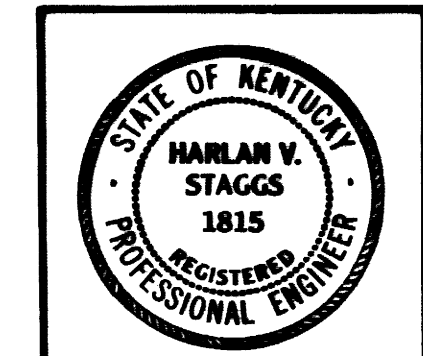

STAGGS AND FISHER
 CONSULTING ENGINEERS
 LEXINGTON, KENTUCKY

ELECTRICAL			
ADDITIONS & ALTERATIONS TO MARGARET I. KING LIBRARY UNIVERSITY OF KENTUCKY			
DRAWN BY H.V.S.	SECOND FLOOR PLAN	DATE 27 Feb 1961	SCALE 1/8" = 1'-0"
TRACED BY A.R.S.	JOHN F. WILSON & ASSOCIATES ARCHITECTS LEXINGTON KENTUCKY	SPEC. NO.	DRAWING NO. M-15
CHECKED BY H.V.S.	COMMONWEALTH OF KENTUCKY DEPARTMENT OF FINANCE ENGINEERING STAFF FRANKFORT KENTUCKY	APPROVED BY <i>[Signature]</i> DATE 4-11-61	
REVISIONS 5 FEB 1961		APPROVED BY <i>[Signature]</i> DATE 4-11-61	
		APPROVED BY <i>[Signature]</i> DATE 4/11/61	

U-1653

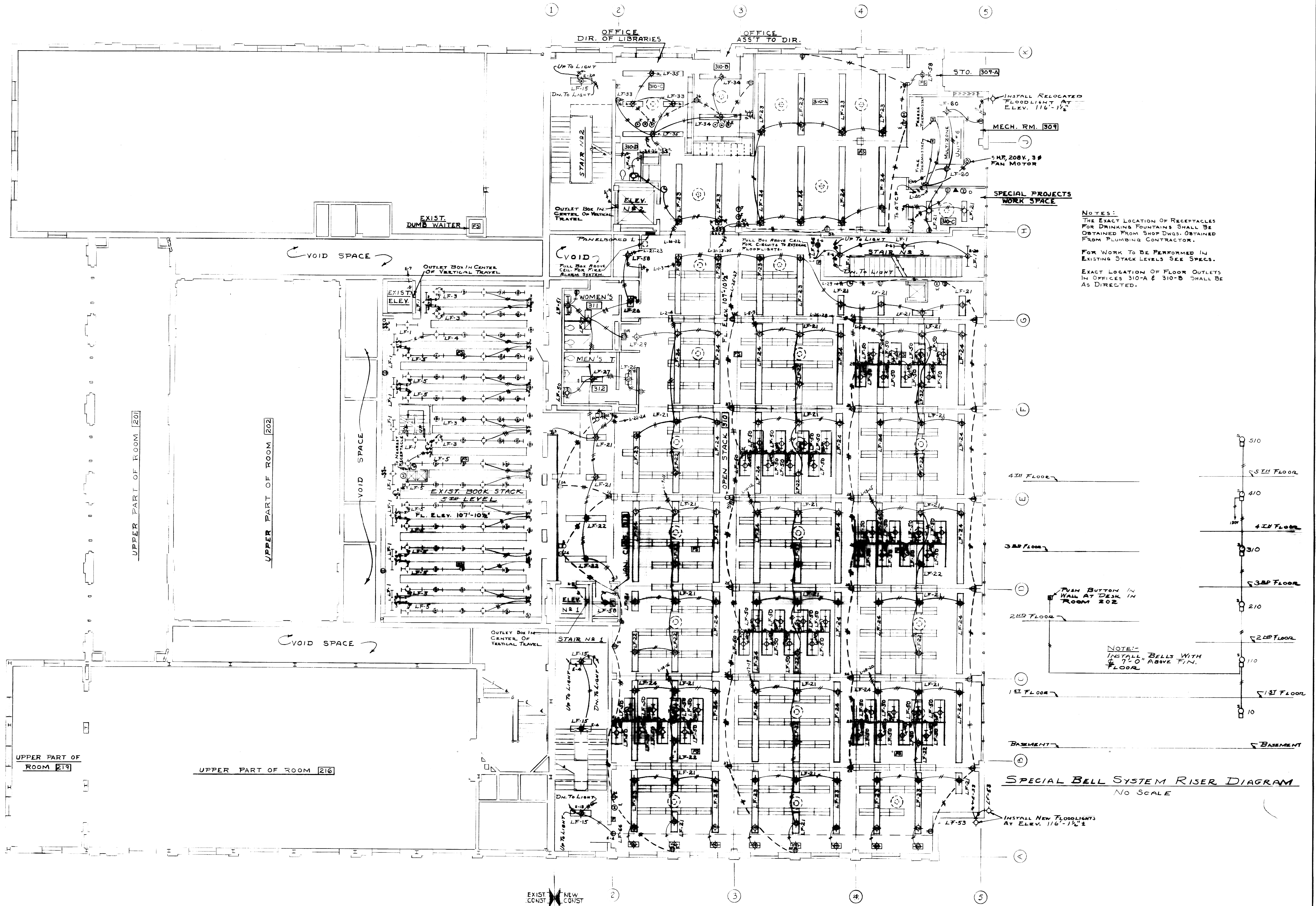

NOTES:
 THE EXACT LOCATION OF RECEPTACLES FOR DRINKING FOUNTAINS SHALL BE OBTAINED FROM SHOP DWGS. OBTAINED FROM PLUMBING CONTRACTOR.
 FOR WORK TO BE PERFORMED IN EXISTING STACK LEVELS SEE SPECS.
 EXACT LOCATION OF FLOOR OUTLETS IN OFFICES 310-A & 310-B SHALL BE AS DIRECTED.

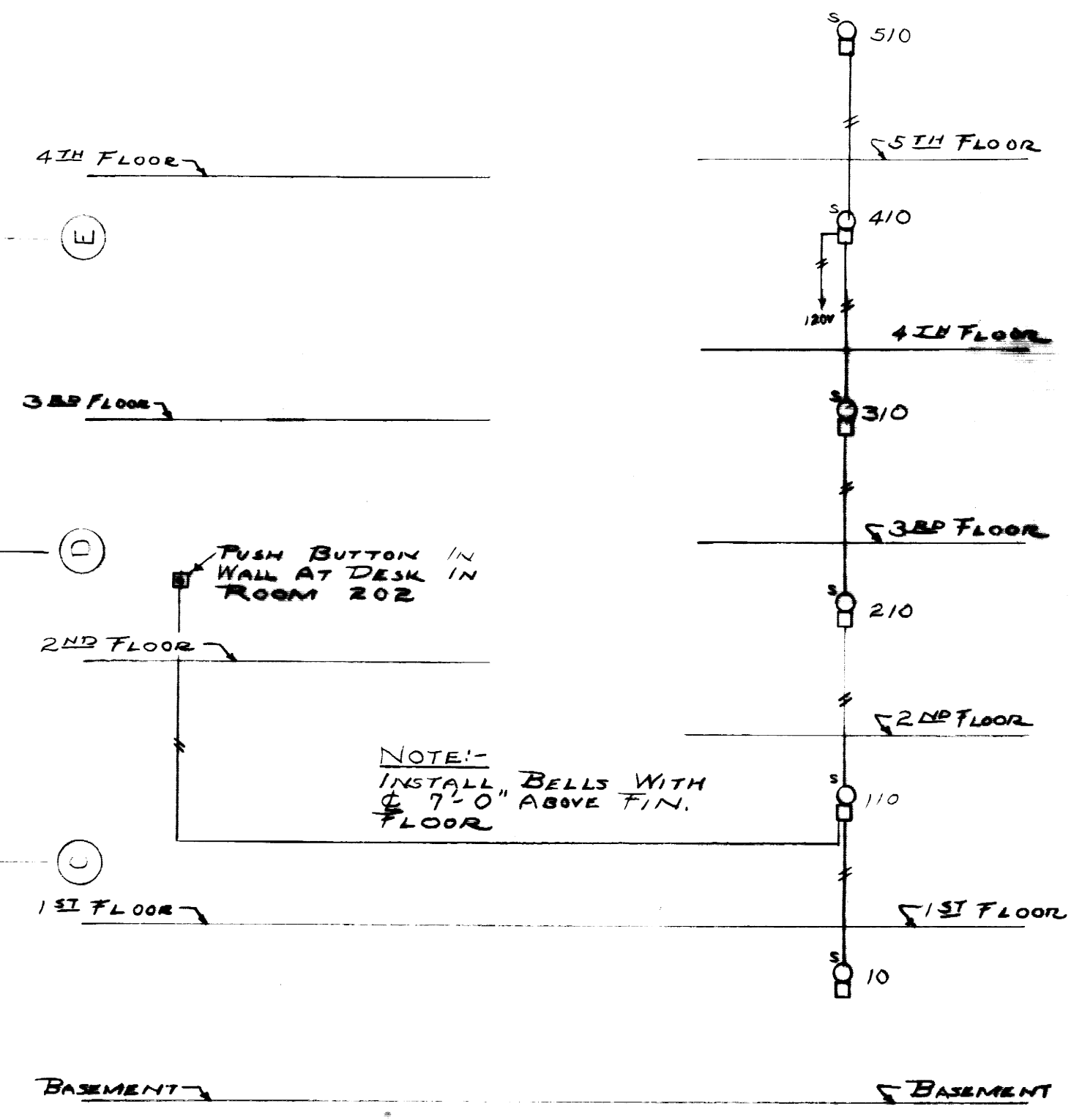

SPECIAL BELL SYSTEM RISER DIAGRAM
 NO SCALE

THIRD FLOOR PLAN
 SCALE 1/8"=1'-0"

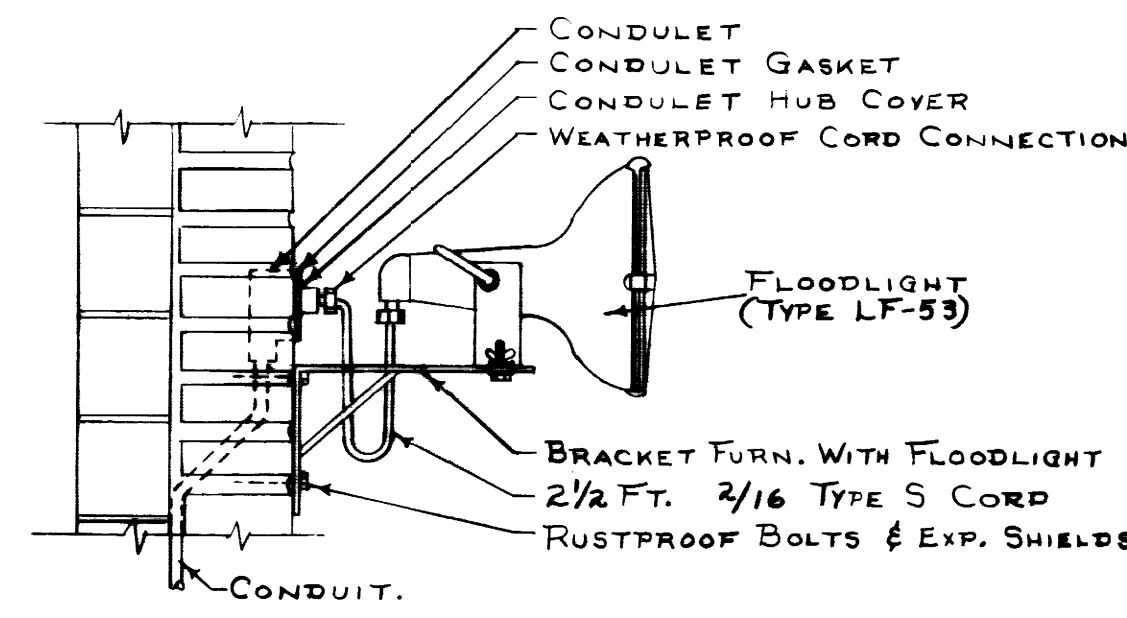

FLOODLIGHT MOUNTING DETAIL
 NO SCALE

AS BUILT DRAWINGS

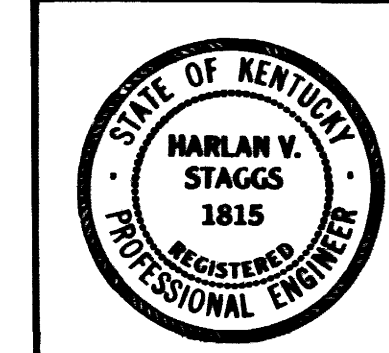

STAGGS AND FISHER
 CONSULTING ENGINEERS
 LEXINGTON, KENTUCKY

ELECTRICAL		
ADDITIONS & ALTERATIONS TO MARGARET I KING LIBRARY UNIVERSITY OF KENTUCKY		
DRAWN BY H.V.S.	THIRD FLOOR PLAN	DATE 27 FEB. 1961
TRACED BY A.R.S.	JOHN F. WILSON & ASSOCIATES ARCHITECTS	SCALE As Noted
CHECKED BY H.V.S.	LEXINGTON, KENTUCKY	SPEC. NO.
REVISED 5 FEB. 1963	COMMONWEALTH OF KENTUCKY DEPARTMENT OF FINANCE ENGINEERING STAFF FRANKFORT, KENTUCKY	DRAWING NO. M-16
APPROVED BY <i>[Signature]</i>	DATE 4-11-61	
APPROVED BY <i>[Signature]</i>	DATE 4-1-61	
APPROVED BY <i>[Signature]</i>	DATE 4/2/61	

U-1654

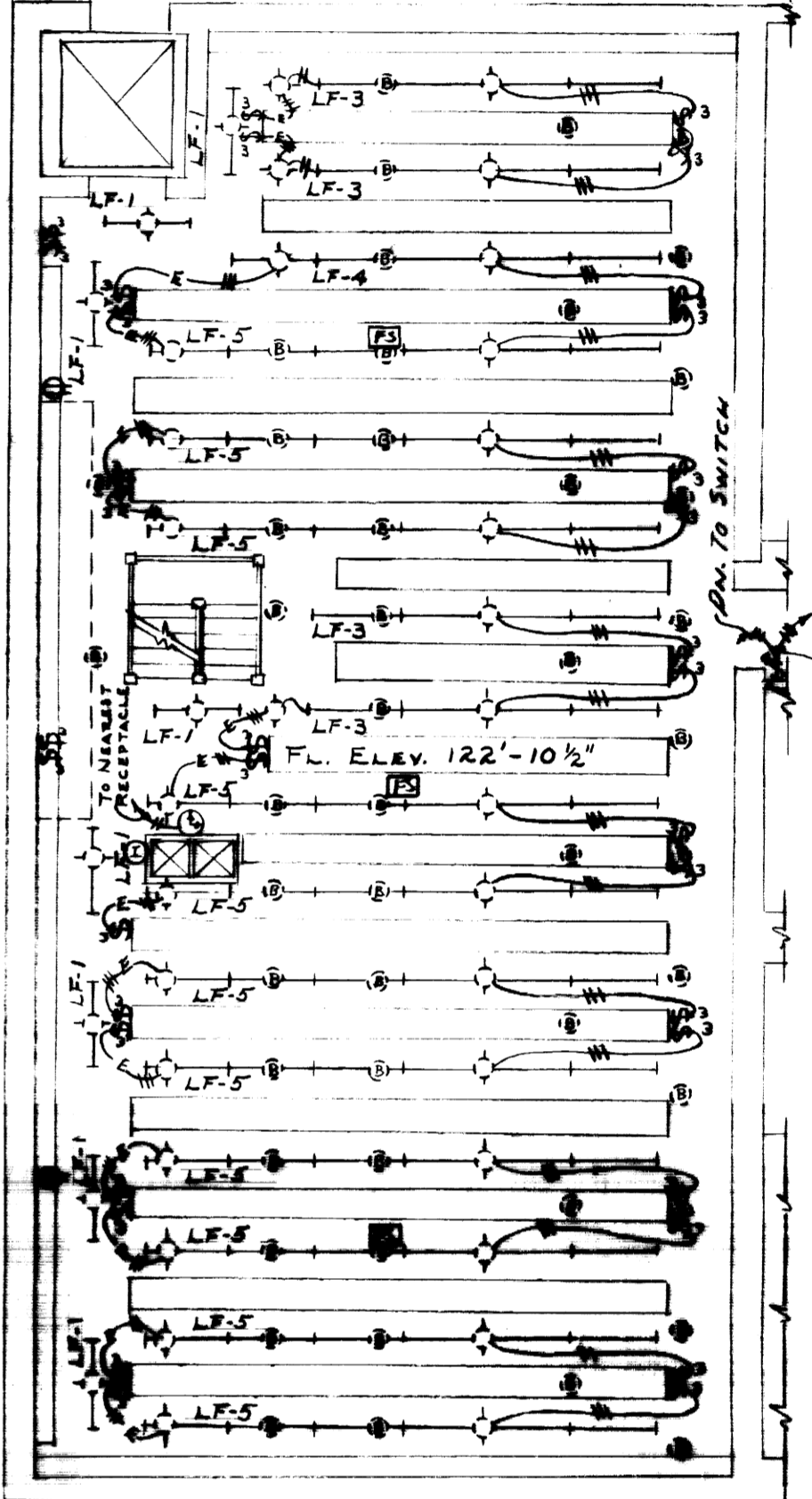
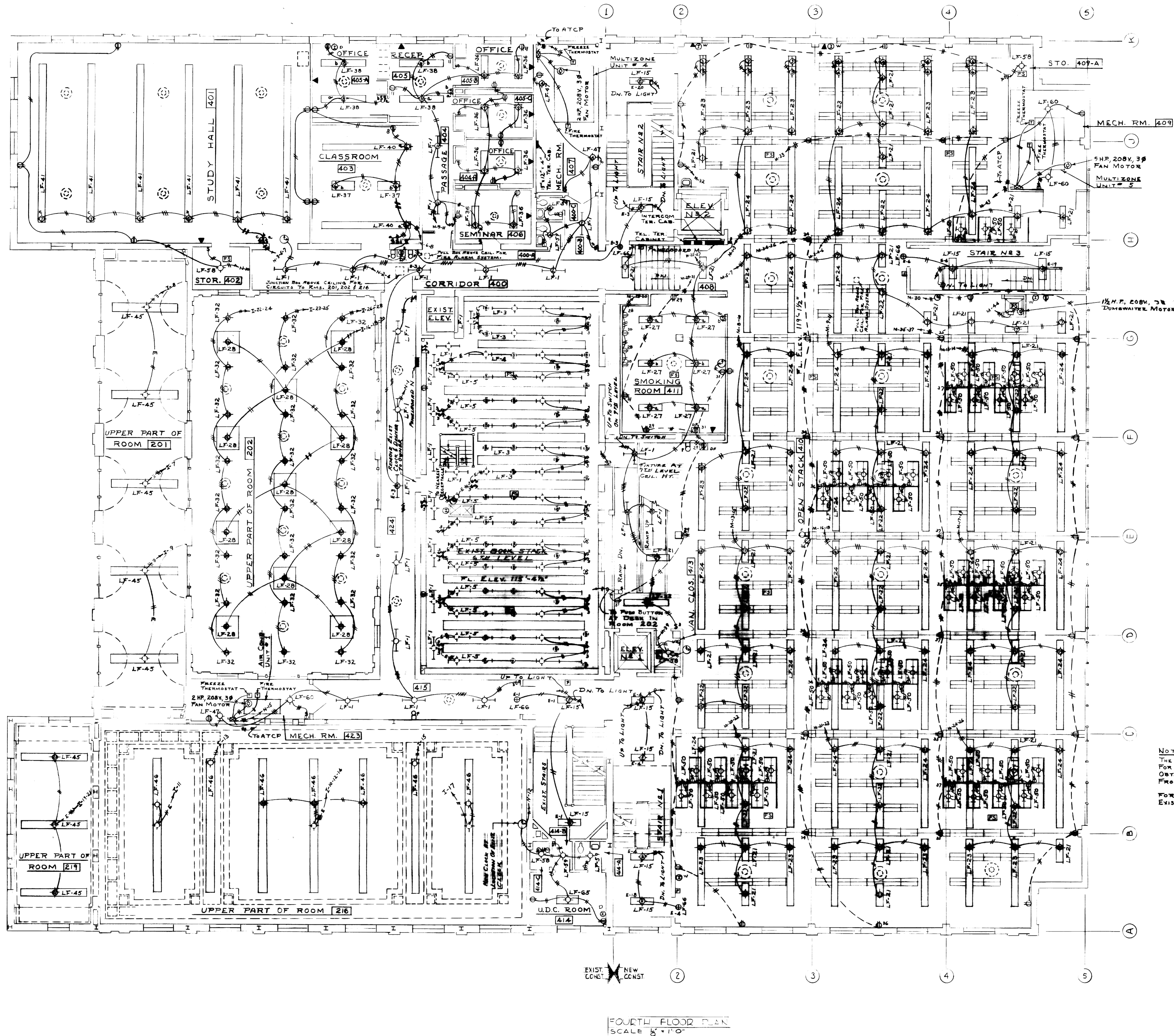

NOTES:-
 THE EXACT LOCATION OF RECEPTACLE FOR DRINKING FOUNTAINS SHALL BE OBTAINED FROM SHOP DRAWG. OBTAINED FROM PLUMBING CONTRACTOR.
 FOR WORK TO BE PERFORMED IN EXISTING STACK LEVELS SEE SPECS.

FOURTH FLOOR PLAN
 SCALE 1/8" = 1'-0"

AS BUILT DRAWINGS

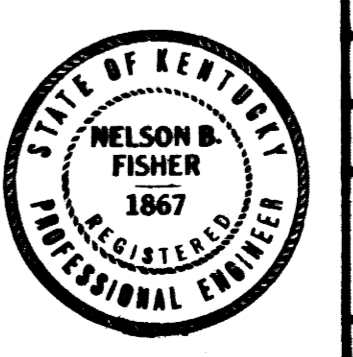

STAGGS AND FISHER
 CONSULTING ENGINEERS
 LEXINGTON, KENTUCKY

ELECTRICAL		
ADDITIONS & ALTERATIONS TO MARGARET I. KING LIBRARY UNIVERSITY OF KENTUCKY		
DESIGNED BY H.V.S.	FOURTH FLOOR PLAN	DATE 2/7/61
DRAWN BY J.F.W.	JOHN F. WILSON & ASSOCIATES ARCHITECTS LEXINGTON KENTUCKY	SCALE 1/8" = 1'-0"
CHECKED BY H.V.S.	COMMONWEALTH OF KENTUCKY DEPARTMENT OF FINANCE ENGINEERING STAFF FRANKFORT KENTUCKY	DRAWING NO. M-17
REVISED 5 FEB. 1962		
APPROVED BY <i>[Signature]</i>	DATE 2-11-61	
APPROVED BY <i>[Signature]</i>	DATE 4-11-61	
APPROVED BY <i>[Signature]</i>	DATE 6/16/61	

NOTE:-
FOR EXACT LOCATION OF
LIGHTING FIXTURES IN ROOM
504 TO SUIT CEILING
PATTERN SEE SHEET NO. A-21

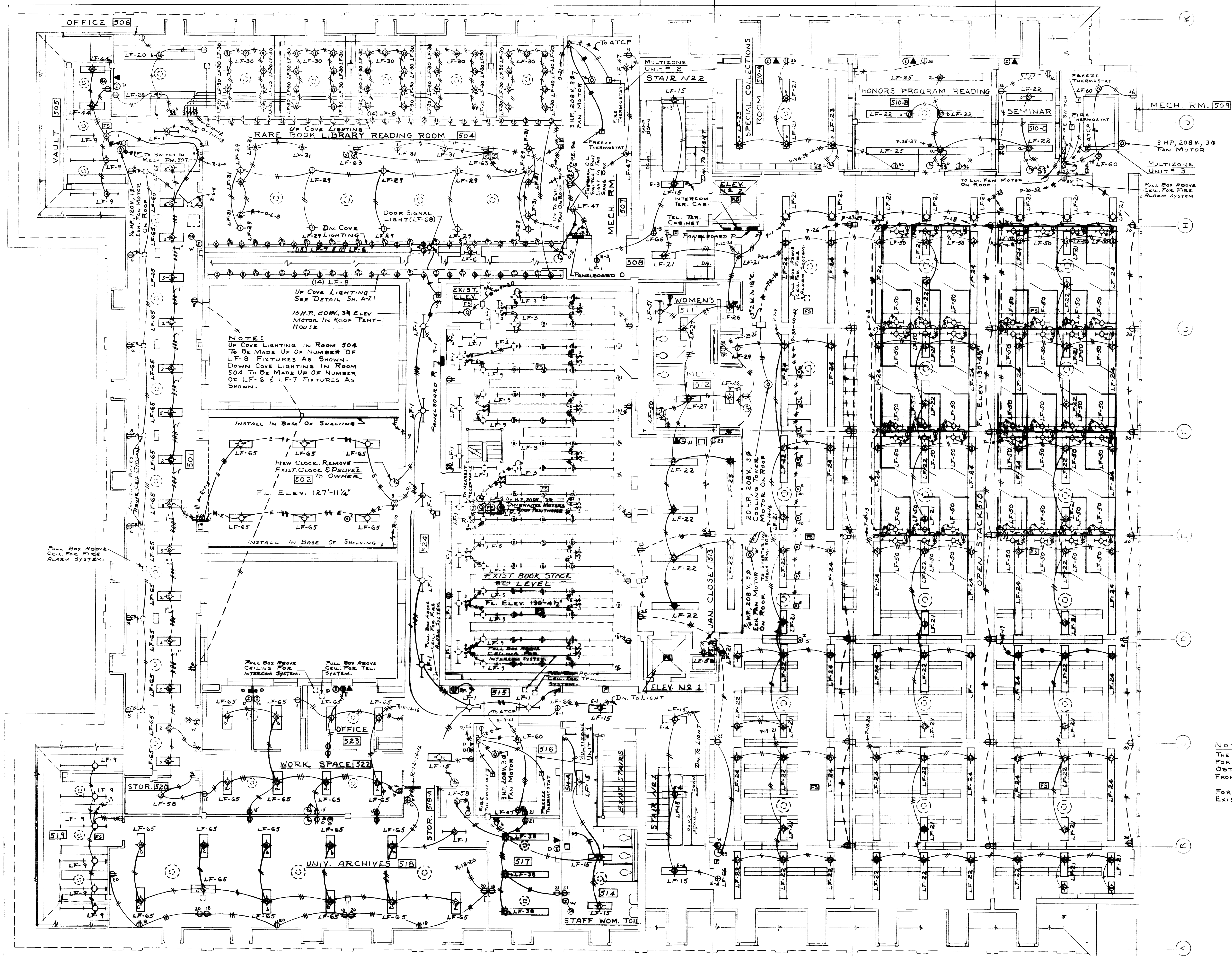

NOTE:
UP COVE LIGHTING IN ROOM 504
TO BE MADE UP OF NUMBER OF
LF-8 FIXTURES AS SHOWN.
DOWN COVE LIGHTING IN ROOM
504 TO BE MADE UP OF NUMBER
OF LF-6 & LF-7 FIXTURES AS
SHOWN.

INSTALL IN BASE OF SHELVING
NEW LOCK, REMOVE
EXIST. LOCK & DRIVER
TO OWNER
F.L. ELEV. 127'-11 1/4"

NOTE:-
THE EXACT LOCATION OF RECEPTACLES
FOR DRINKING FOUNTAINS SHALL BE
OBTAINED FROM SHOP DWGS. OBTAINED
FROM PLUMBING CONTRACTOR.
FOR WORK TO BE PERFORMED IN
EXISTING STACK LEVELS SEE SPECS.

FIFTH FLOOR PLAN
SCALE 3/8" = 1'-0"

AS BUILT DRAWINGS



STAGGS AND FISHER
CONSULTING ENGINEERS
LEXINGTON, KENTUCKY

ELECTRICAL		
ADDITIONS & ALTERATIONS TO MARGARET I. KING LIBRARY UNIVERSITY OF KENTUCKY		
DRAWN BY H.V.S.	FIFTH FLOOR PLAN	DATE 27 FEB. 1961
TRACED BY A.R.S.	JOHN F. WILSON & ASSOCIATES ARCHITECTS	SCALE 3/8" = 1'-0"
CHECKED BY H.V.S.	LEXINGTON KENTUCKY	SPEC. NO.
REVISED 1 SEP. 1962	COMMONWEALTH OF KENTUCKY DEPARTMENT OF FINANCE ENGINEERING STAFF FRANKFORT KENTUCKY	DRAWING NO. M-18
APPROVED BY <i>[Signature]</i>	CHIEF ENGINEER - UNIT	DATE 4-11-61
APPROVED BY <i>[Signature]</i>	VICE PRESIDENT - UNIT, KY.	DATE 4-11-61
APPROVED BY <i>[Signature]</i>		DATE 6/2/61

U-1656

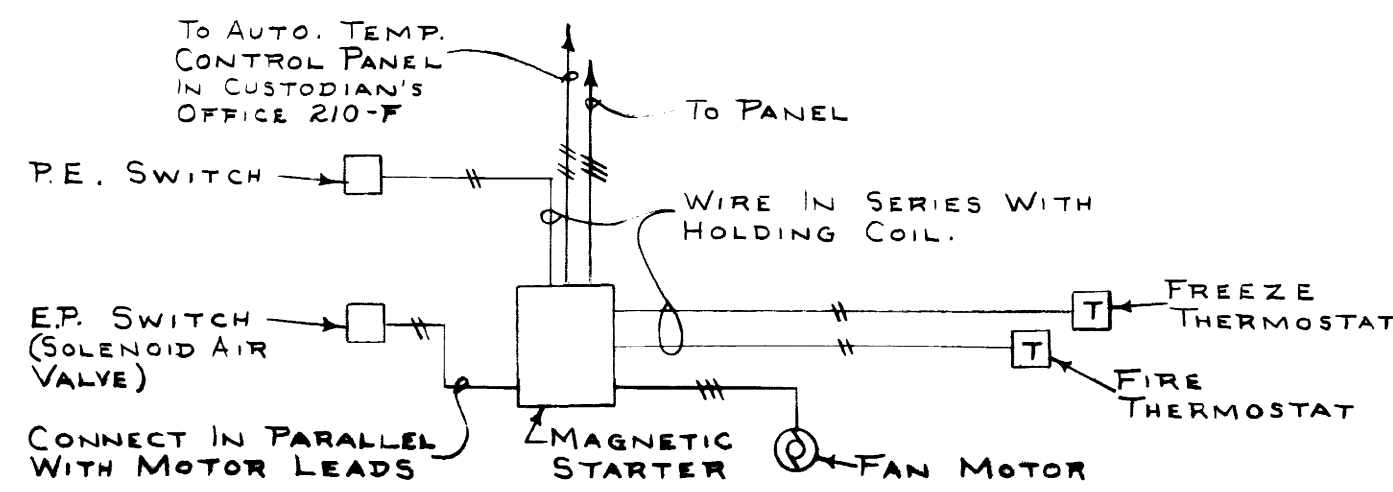
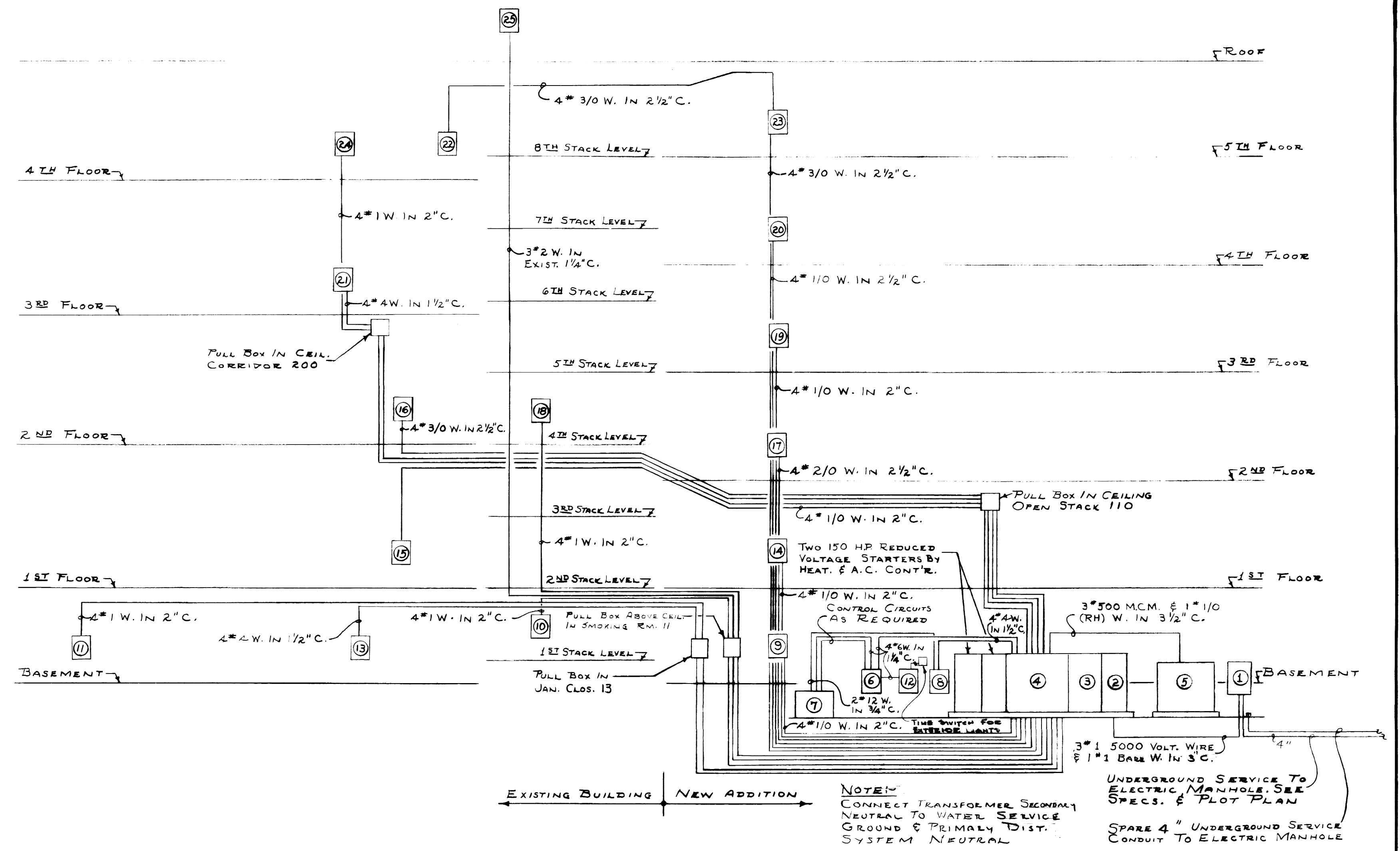

TYPICAL BLOCK WIRING DIAGRAM FOR MULTIZONE AIR CONDITIONING UNITS
NO SCALE

- 1 36" x 72" x 14" DEEP GALV. STEEL WALL-MOUNTED METERING TRANSFORMER CABINET.
- 2 PRIMARY ENTRANCE SECTION OF UNIT SUB-STATION.
- 3 TRANSFORMER SECTION OF UNIT SUBSTATION 750 KVA, 4160 VOLT Δ PRIMARY, 208V/120V SECONDARY.
- 4 LOW VOLTAGE SECTION 'P' OF UNIT SUB-STATION. SEE SCHEDULE. PROVIDE REMOVABLE REAR PANEL FOR FEEDER CONNECTIONS.
- 5 MOTOR CONTROL CENTER 'PA'-MECH. ROOM 9-A. SEE SCHEDULE.
- 6 60 AMPERE AUTOMATIC TRANSFER SWITCH-MECH. ROOM 9-A.
- 7 10 KW, 208V/120V, 3Φ, AUTO. GENERATOR MECHANICAL ROOM 9-A.
- 8 PANELBOARD A - MECH. ROOM 9-A
- 9 PANELBOARD B - CORRIDOR 8
- 10 PANELBOARD C - EXIST. BOOK STACK - 1ST LEVEL
- 11 PANELBOARD D - STACK AREA 16
- 12 EMERG. PANELBOARD E - MECH. ROOM 9-A
- 13 PANELBOARD F - MICROFILMING 14
- 14 PANELBOARD G - CORRIDOR 108
- 15 PANELBOARD H - CORRIDOR 100
- 16 PANELBOARD I - CORRIDOR 200
- 17 PANELBOARD J - CORRIDOR 208
- 18 PANELBOARD K - EXIST. BOOK STACK - 4TH LEVEL
- 19 PANELBOARD L - OPEN STACK 310
- 20 PANELBOARD M - CORRIDOR 408
- 21 PANELBOARD N - CORRIDOR 424
- 22 PANELBOARD O - CORRIDOR 508
- 23 PANELBOARD P - CORRIDOR 508
- 24 PANELBOARD R - CORRIDOR 524
- 25 SAFETY SWITCH IN ROOF PENTHOUSE FOR EXIST. ELEVATOR DRIVE.

ELECTRICAL DISTRIBUTION RISER DIAGRAM
NO SCALE

MOTOR No.	APPLICATION	H.P. VOLTAGE PHASE	CONTROL	REMARKS
M-1	EXISTING DUMBWAITER	2-208-3	CONTROL BOARD	
M-2	CONDENSATE PUMP No. 1	1/2-208-3	FLOAT SWITCH & ALTERNATOR	
M-3	CONDENSATE PUMP No. 1	1/2-208-3	FLOAT SWITCH & ALTERNATOR	
M-4	MULTI-ZONE UNIT No. 12	2-208-3	PE SWITCH	
M-5	EXHAUST FAN	1/2-208-3	PE SWITCH	2-SPEED 2-WINDING.
M-6	AIR COMPRESSOR	3-208-3	PRESSURE SWITCH	
M-7	AIR COMPRESSOR	3-208-3	PRESSURE SWITCH	
M-8	ELEVATOR No. 2	15-208-3	CONTROL PANEL	
M-9	CHILLED-HOT WATER PUMP	1/2-208-3	MANUAL	
M-10	DOM. HOT WATER RECIRCULATOR	1/2-120-1	RISERTHERM	
M-11	CONDENSATE PUMP No. 2	3-208-3	FLOAT SWITCH & ALTERNATOR	
M-12	CONDENSATE PUMP No. 2	3-208-3	FLOAT SWITCH & ALTERNATOR	
M-13	CHILLED WATER PUMP	1/2-208-3	CONTROL PANEL	
M-14	CHILLED WATER PUMP	1/2-208-3	CONTROL PANEL	
M-15	REFRIG. UNIT COMPRESSOR	150-208-3	CONTROL PANEL	
M-16	REFRIG. UNIT COMPRESSOR	150-208-3	CONTROL PANEL	
M-17	CONDENSER WATER PUMP	5-208-3	CONTROL PANEL	
M-18	CONDENSER WATER PUMP	5-208-3	CONTROL PANEL	
M-19	MULTI-ZONE UNIT No. 13	3-208-3	PE SWITCH	
M-20	CONDENSATE PUMP No. 3	1/2-208-3	FLOAT SWITCH & ALTERNATOR	
M-21	CONDENSATE PUMP No. 3	1/2-208-3	FLOAT SWITCH & ALTERNATOR	
M-22	UNIT HEATER	1/2-120-1	THERMOSTAT	
M-23	ELEVATOR No. 1	15-208-3	CONTROL PANEL	

CIRCUIT No.	APPLICATION	CIRCUIT	REMARKS
PA-1	CONTROL PANEL No. 1	20A - 2 POLE	
PA-2	CONTROL PANEL No. 2	20A - 2 POLE	
PA-3	EXHAUST FAN	28A - 3 POLE	MOTOR M-5
PA-4	CONDENSATE PUMP No. 1	6A - 3 POLE	MOTORS M-2 & M-3
PA-5	CONDENSATE PUMP No. 3	6A - 3 POLE	MOTORS M-20 & M-21
PA-6	CHILLED-HOT WATER PUMP	7A - 3 POLE WITH AUTO. MOTOR STARTER	MOTOR M-9. PROVIDE START-STOP PUSH BUTTON IN COVER.
PA-7	EXIST. DUMBWAITER DRIVE	9A - 3 POLE	MOTOR M-1. CONNECT TO EXIST. SAFETY SWITCH.
PA-8	MULTI-ZONE UNIT No. 12	9A - 3 POLE	MOTOR M-4
PA-9	MULTI-ZONE UNIT No. 13	12A - 3 POLE WITH AUTO. MOTOR STARTER	MOTOR M-19
PA-10	CONDENSER WATER PUMP No. 1	* 20A - 3 POLE WITH AUTO. MOTOR STARTER	MOTOR M-17. PROVIDE EXTRA SET OF CONTACTS.
PA-11	CONDENSER WATER PUMP No. 2	* 20A - 3 POLE WITH AUTO. MOTOR STARTER	MOTOR M-18. PROVIDE EXTRA SET OF CONTACTS.
PA-12	AIR COMPRESSORS	30A - 3 POLE	MOTORS M-6 & M-7
PA-13	CONDENSATE PUMP No. 2	30A - 3 POLE	MOTORS M-11 & M-12
PA-14	CHILLED WATER PUMP No. 1	* 30A - 3 POLE (60A. FRAME) WITH AUTO. MOTOR STARTER	MOTOR M-13
PA-15	CHILLED WATER PUMP No. 2	* 30A - 3 POLE (60A. FRAME) WITH AUTO. MOTOR STARTER	MOTOR M-14
PA-16	COOLING TOWER FAN MOTOR	* 70A - 3 POLE WITH AUTO. MOTOR STARTER	MOTOR ON ROOF. CONTROL FROM REFRIG. UNIT NO. 1 CONTROL PANEL. STARTERS MOUNTED ON REAR OF REFRIG. CONTROL PANEL.
PA-17	REFRIG. COMPRESSORS OIL PUMPS	20A - 3 POLE	

* PROVIDE 120 VOLT HOLDING COIL.

CIRCUIT No.	APPLICATION	POLES	CAP IN AMPS
	MAIN BREAKER	3	2500
P-1	REFRIG. COMPRESSOR	3	600
P-2	REFRIG. COMPRESSOR	3	600
P-3	MOTOR CONTROL CTR PA	3	400
P-4	PANELBOARD A	3	70
P-5	PANELBOARD B	3	125
P-6	PANELBOARD C	3	100
P-7	PANELBOARD D	3	100
P-8	PANELBOARD E	3	50
P-9	PANELBOARD F	3	70
P-10	PANELBOARD G	3	125
P-11	PANELBOARD H	3	125
P-12	PANELBOARD I	3	175
P-13	PANELBOARD J	3	150
P-14	PANELBOARD K	3	100
P-15	PANELBOARD L	3	125
P-16	PANELBOARD M	3	125
P-17	PANELBOARD N	3	70
P-18	PANELBOARDS O & P	3	175
P-19	PANELBOARD R	3	100
P-20	EXIST. ELEVATOR	3	70
P-21	ELEVATOR No. 1	3	70
P-22	ELEVATOR No. 2	3	70

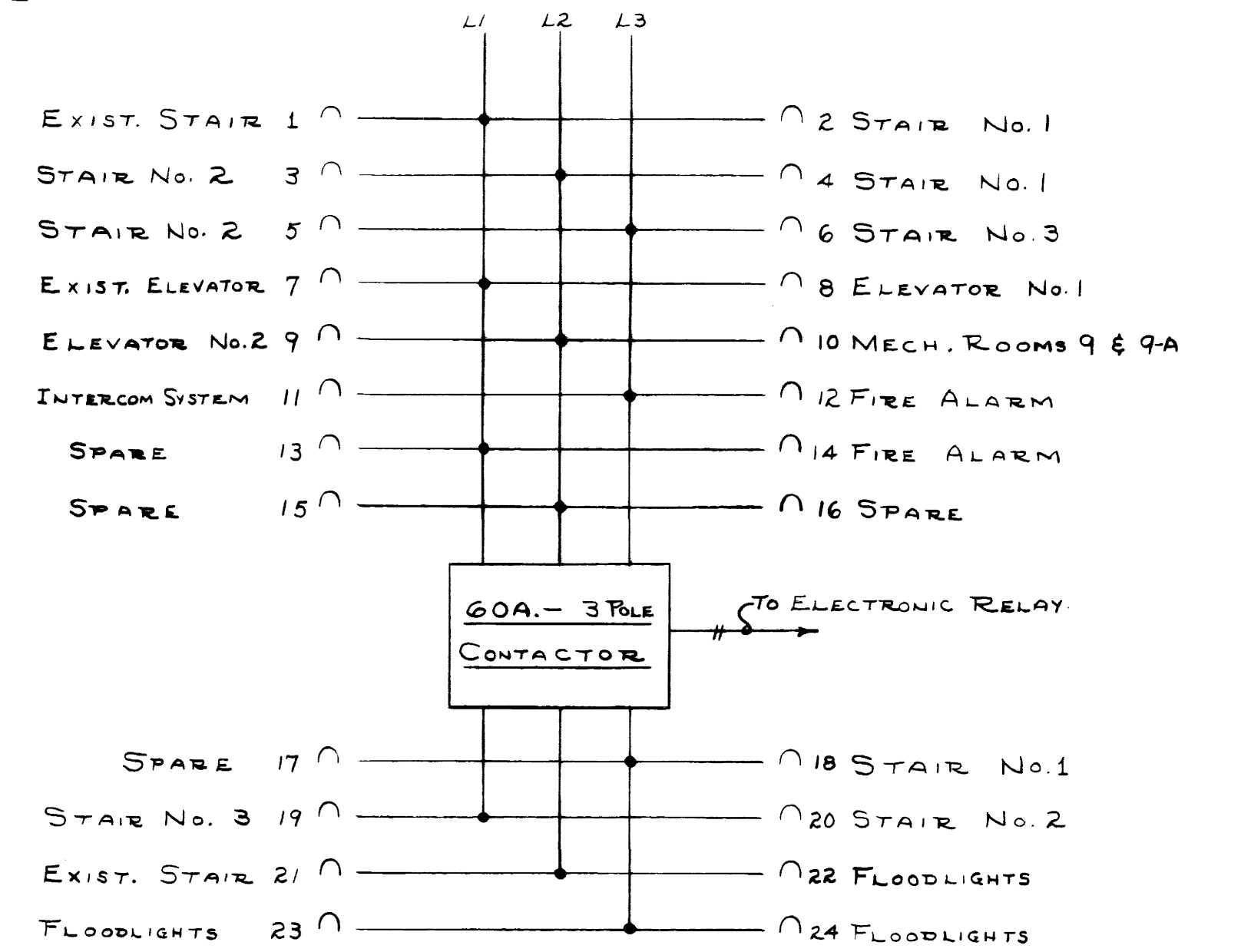

EMERGENCY PANELBOARD E
NO SCALE

AS BUILT DRAWINGS

STAGGS AND FISHER
CONSULTING ENGINEERS
LEXINGTON, KENTUCKY

ADDITIONS & ALTERATIONS TO MARGARET I. KING LIBRARY UNIVERSITY OF KENTUCKY		DATE
DRAWN BY H.V.S.	JOHN F. WILSON & ASSOCIATES ARCHITECTS LEXINGTON KENTUCKY	27 FEB 1961
TRACED BY A.R.S.		SCALE NONE
CHECKED BY H.V.S.		SPEC. NO.
REVISED 5 FEB 1963	COMMONWEALTH OF KENTUCKY DEPARTMENT OF FINANCE ENGINEERING STAFF FRANKFORT KENTUCKY	DRAWING NO. M-19
APPROVED BY [Signature]	DATE 4-11-61	
APPROVED BY [Signature]	DATE 4-11-61	
APPROVED BY [Signature]	DATE 6/2/61	

1659

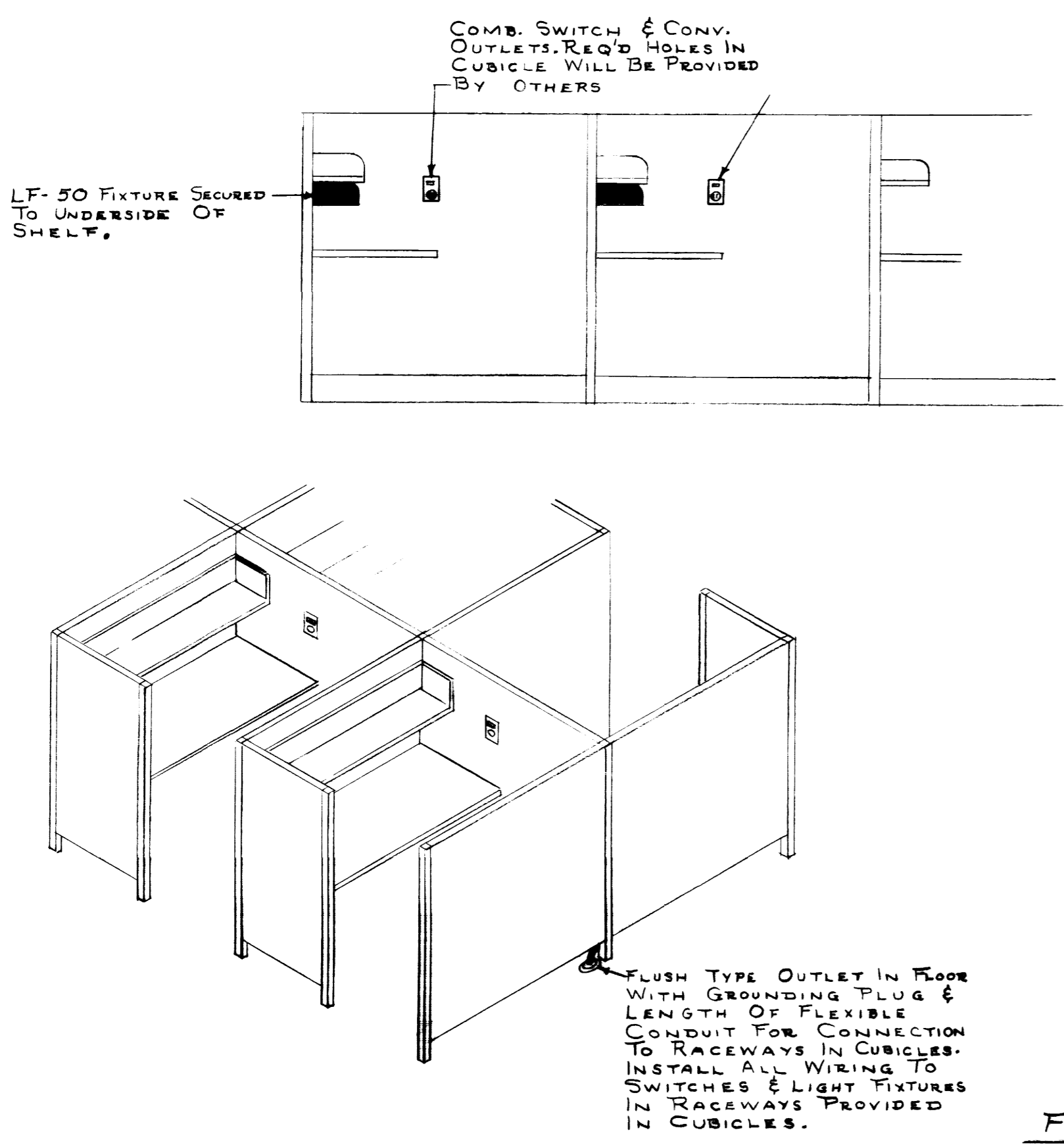

STUDY CUBICLE WIRING DETAILS
NO SCALE

NOTES:-
RISER DIAGRAM FOR FIRE ALARM SYSTEM AS SHOWN IS FOR BID PURPOSES ONLY. SYSTEM SHALL BE INSTALLED AND CONNECTED IN ACCORDANCE WITH WIRING DIAGRAMS OBTAINED FROM MANUFACTURER.
END OF LINE RESISTOR - ELR
ALL CONDUIT IN FIRE ALARM SYSTEM SHALL BE 3/4" EXCEPT AS OTHERWISE NOTED.

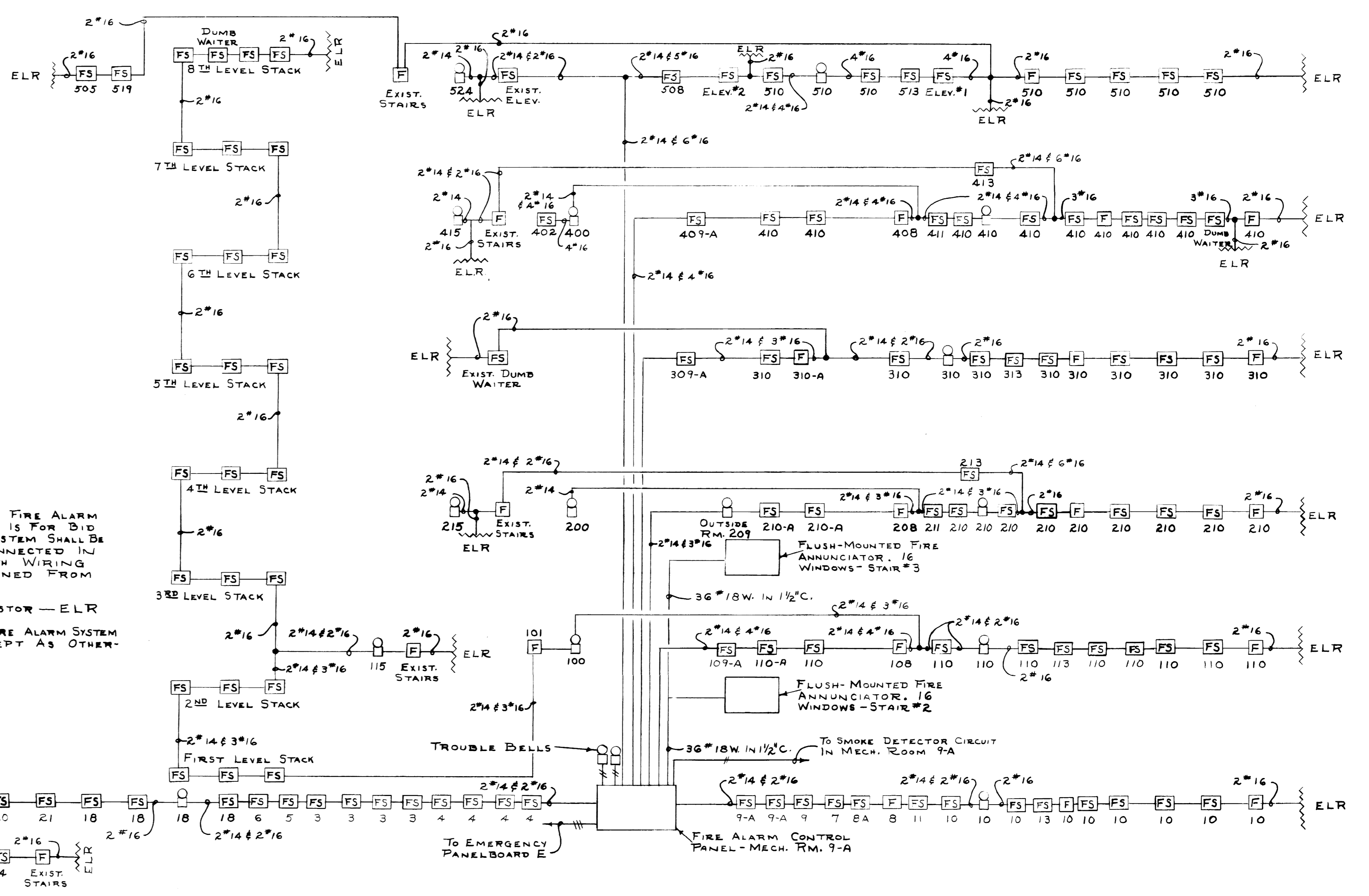

FIRE ALARM SYSTEM RISER DIAGRAM
NO SCALE

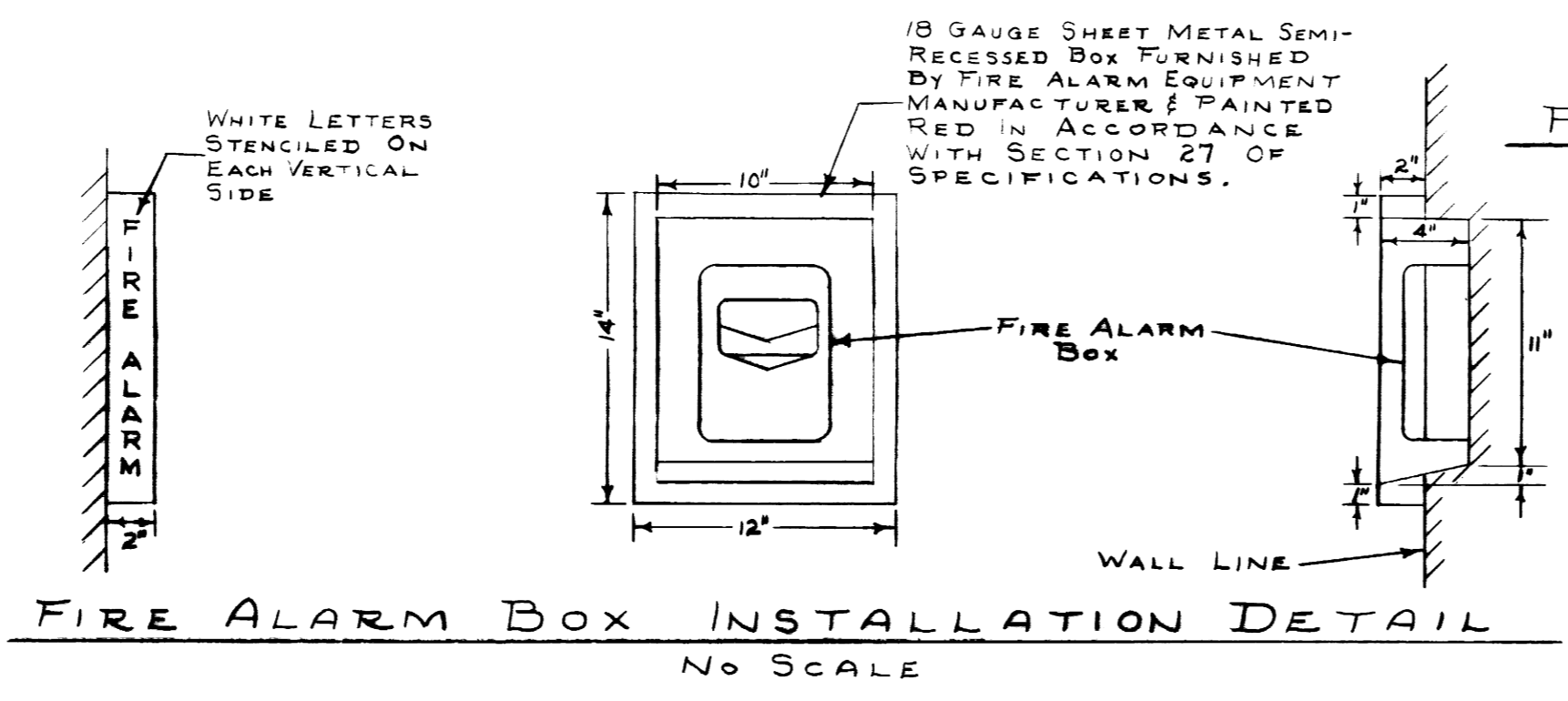

FIRE ALARM BOX INSTALLATION DETAIL
NO SCALE

NOTES:
ALL TELEPHONE CONDUIT SHALL BE 3/4" SIZE, EXCEPT AS OTHERWISE NOTED.
EACH TELEPHONE OUTLET SHALL BE INSTALLED WITH BOTTOM 16" ABOVE FLOOR, EXCEPT AS OTHERWISE NOTED.
EACH TELEPHONE TERMINAL CABINET SHALL BE INSTALLED WITH 5'0" ABOVE FLOOR.
A MAXIMUM OF THREE (3) 90° BENDS, OR EQUIVALENT BENDS, WILL BE PERMITTED IN TEL. CONDUIT SYSTEM BETWEEN OUTLET BOXES OR BETWEEN OUTLET BOXES & PULL BOXES.
FOR EXTERIOR UNDERGROUND TELEPHONE SERVICE CONDUITS TO BE RELOCATED BY ELECT. CONTR. SEE SHEET M-1.

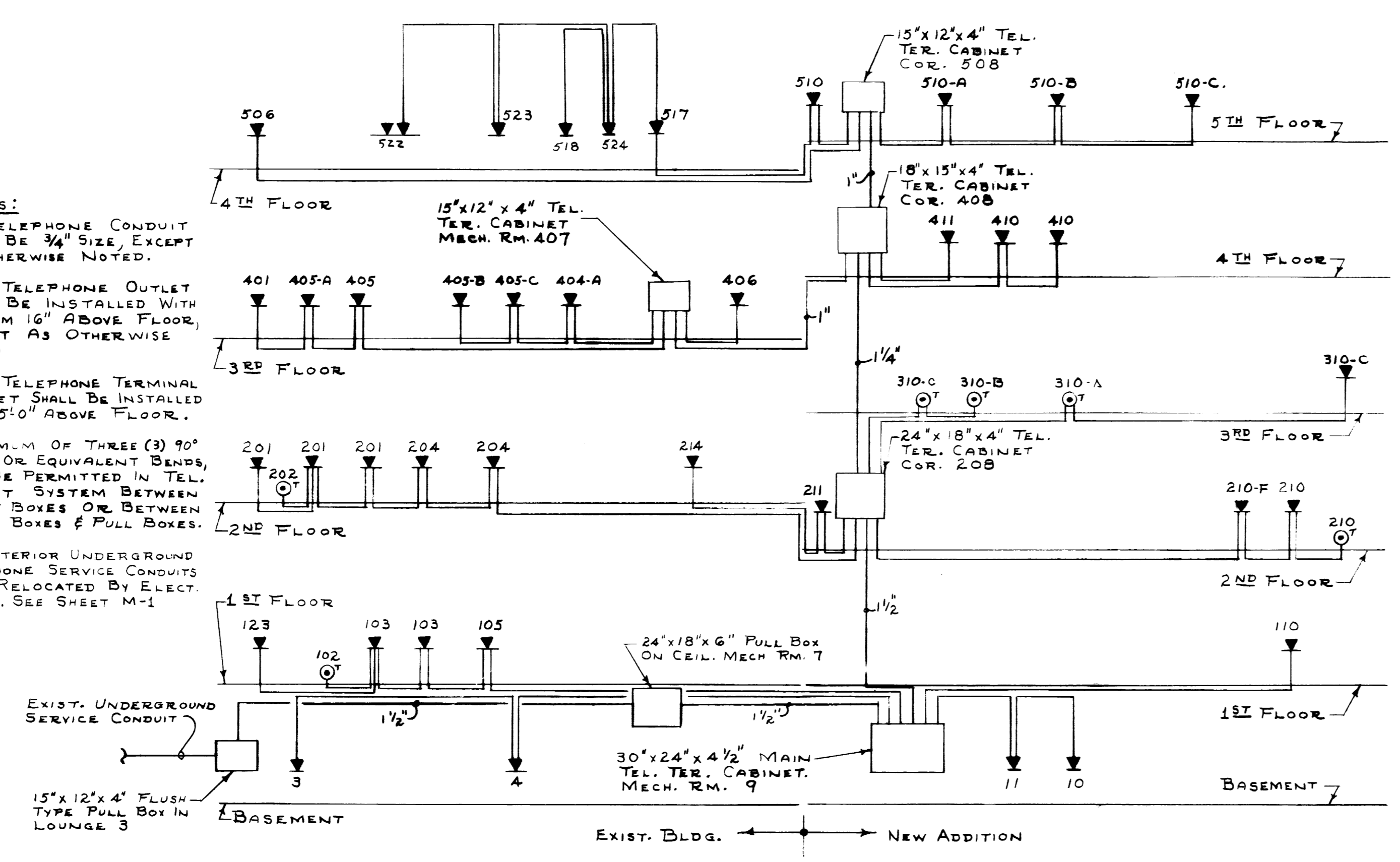

TELEPHONE SYSTEM RISER DIAGRAM.
NO SCALE

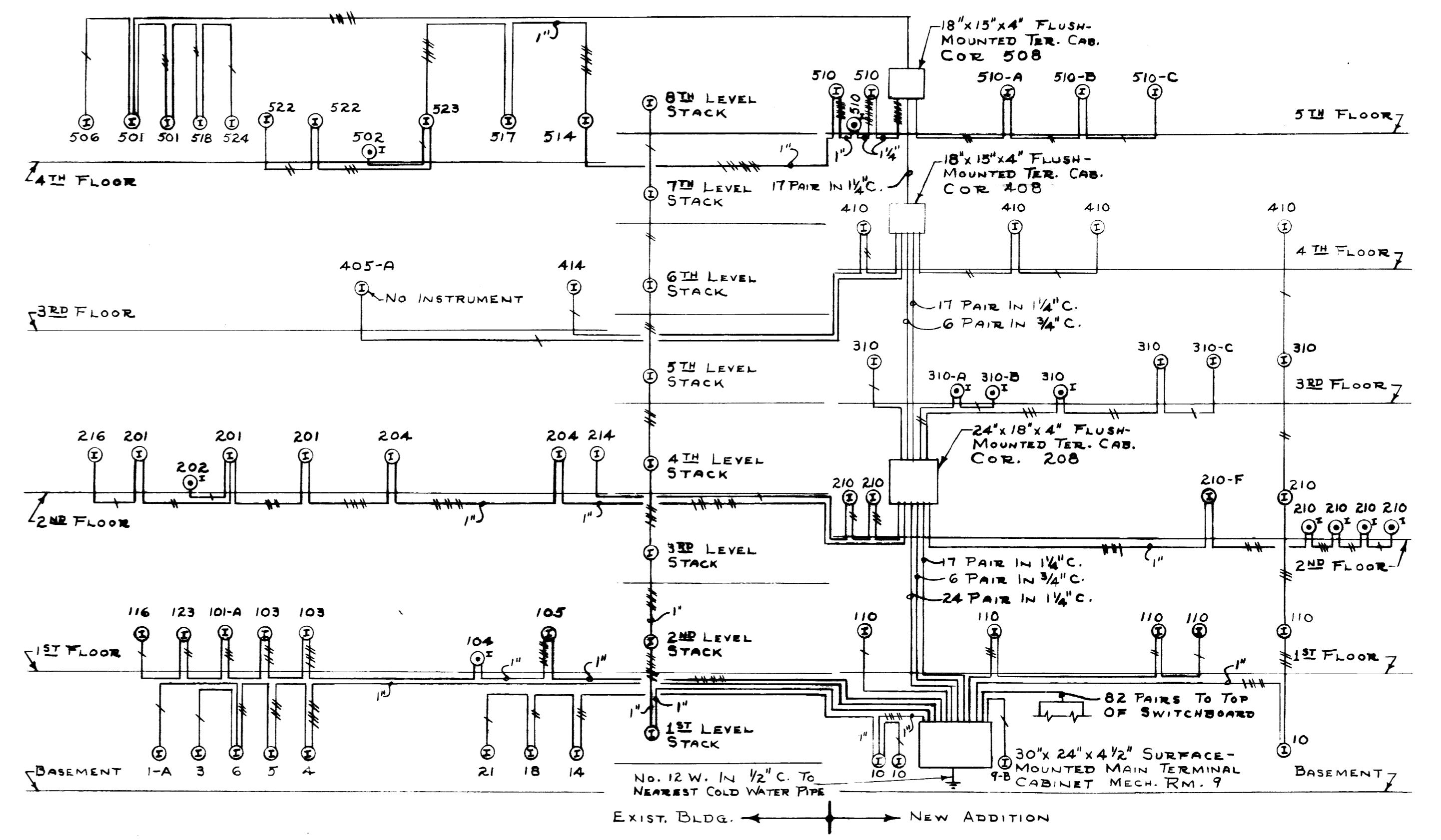

NOTES:
ALL INTERCOM SYSTEM CONDUIT SHALL BE 3/4" SIZE, EXCEPT AS OTHERWISE NOTED.
EACH INTERCOM SYSTEM OUTLET SHALL BE INSTALLED WITH BOTTOM 16" ABOVE FLOOR, EXCEPT AS OTHERWISE NOTED.
EACH HASH MARK INDICATES ONE PAIR OF CONDUCTORS.
EACH INTERCOM SYSTEM TERMINAL CABINET SHALL BE INSTALLED WITH 5'0" ABOVE FLOOR.
A MAXIMUM OF THREE (3) 90° BENDS, OR EQUIVALENT BENDS, WILL BE PERMITTED IN INTERCOM CONDUIT SYSTEM BETWEEN OUTLET BOXES OR BETWEEN OUTLET BOXES & PULL BOXES.
① INTERCOM OUTLET - 5'0" ABOVE FLOOR (WALL MOUNTED INSTRUMENT)
② INTERCOM OUTLET - 16" ABOVE FLOOR (DESK-TYPE INSTRUMENT)
③ INTERCOM OUTLET IN FLOOR (DESK-TYPE INSTRUMENT)

INTERCOMMUNICATION SYSTEM RISER DIAGRAM
NO SCALE

AS BUILT DRAWINGS

STAGGS AND FISHER
CONSULTING ENGINEERS
LEXINGTON, KENTUCKY

DETAILS - ELECTRICAL

ADDITIONS & ALTERATIONS TO MARGARET I. KING LIBRARY UNIVERSITY OF KENTUCKY		DATE
DRAWN BY H.V.S.	27 Feb. 1961	DATE
TRACED BY A.R.S.	SCALE NONE	SCALE
CHECKED BY H.V.S.	JOHN F. WILSON & ASSOCIATES ARCHITECTS LEXINGTON, KENTUCKY	SPEC. NO.
REVISED 5 FEB. 1965	COMMONWEALTH OF KENTUCKY DEPARTMENT OF FINANCE ENGINEERING STAFF FRANKFORT, KENTUCKY	DRAWING NO. M20
APPROVED BY <i>[Signature]</i>	DATE 4-11-61	DATE
APPROVED BY <i>[Signature]</i>	DATE 4-11-61	DATE
APPROVED BY <i>[Signature]</i>	DATE 4/2/61	DATE

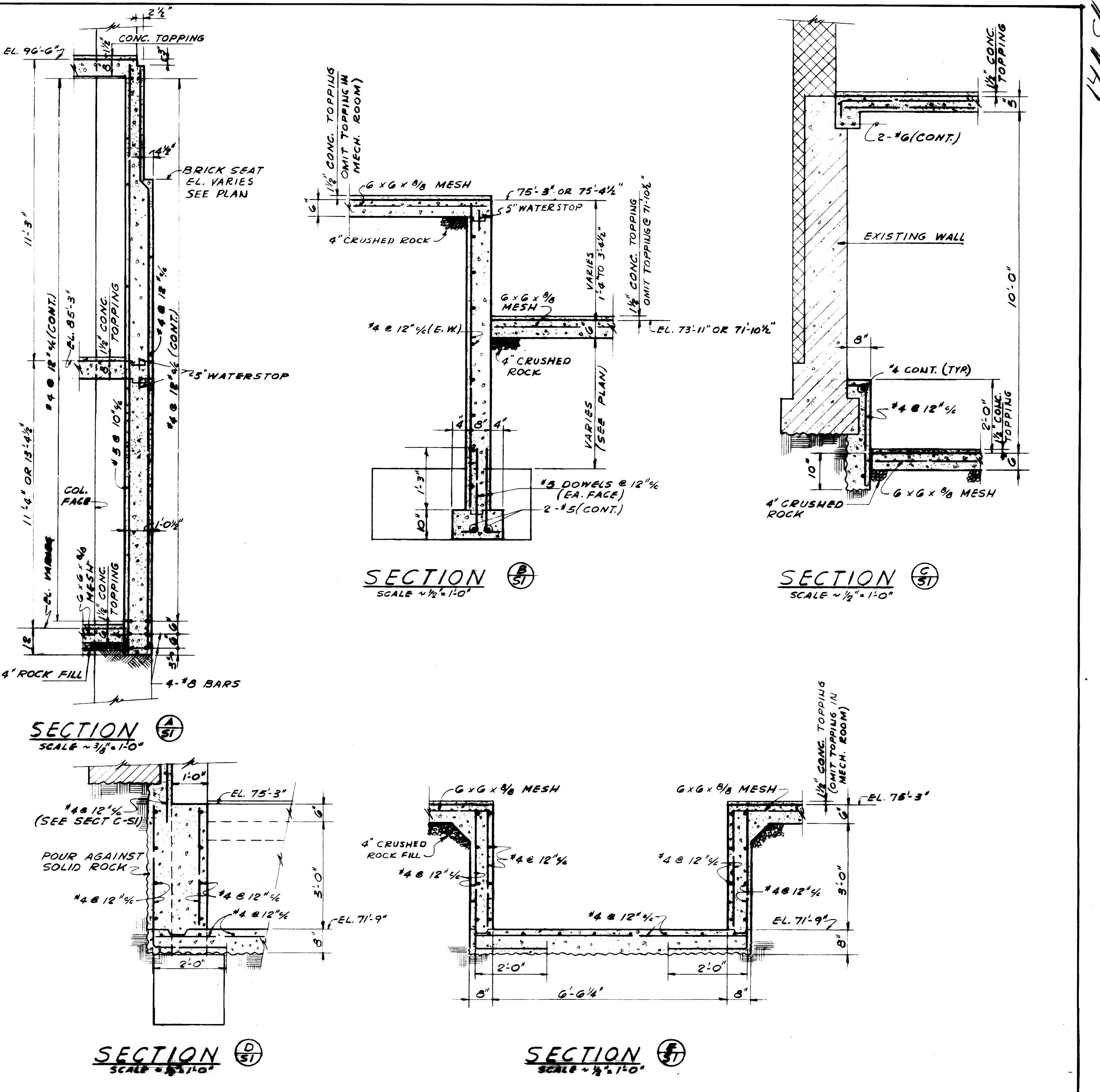
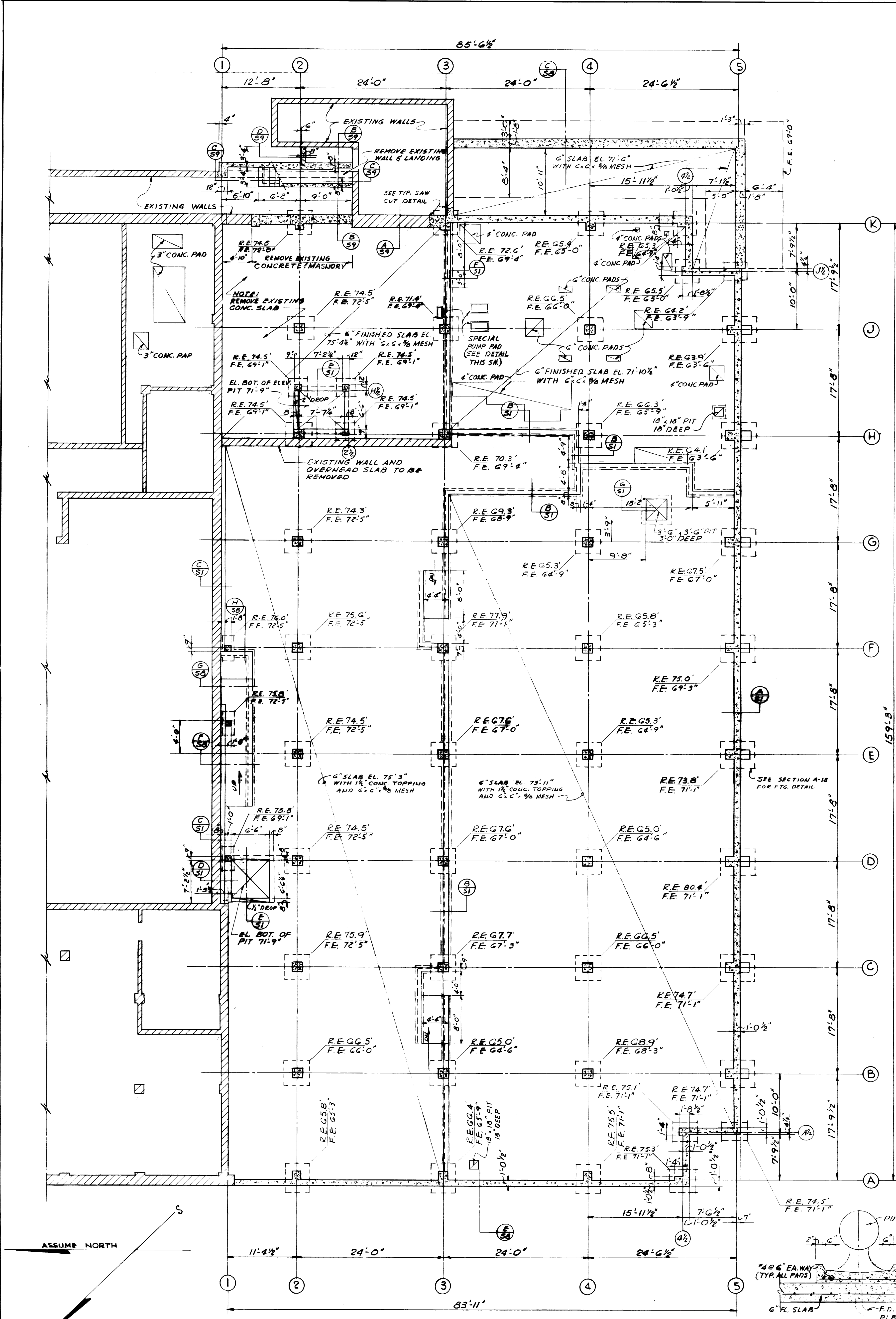

'GENERAL' STRUCTURAL 'NOTES'

- 1- FOUNDATIONS
 - A. BEARING VALUE OF SOIL SHALL BE 4000 LBS. PER SQ. FT.
 - B. BEARING VALUE OF ROCK SHALL BE 4000 LBS. PER SQ. FT. (ALL COLUMNS FOOTING SHALL BEAR ON ROCK)
- 2- DESIGN STRESSES:
 - FC - CONCRETE @ 28 DAYS.
 - BASEMENT FLOOR SLAB 8 1/2% CONCRETE TOPPING 3000 3/8"
 - ALL OTHER CONCRETE TO BE 3750 3/8"
 - RS - REINFORCING STEEL FOR BEAMS AND SLABS TO BE 20,000 3/8"
 - STEEL BEAMS & COLUMNS 20,000 3/8"
 - RC - COLUMN REINFORCING STEEL SHALL HAVE YIELD POINT OF NOT LESS THAN 40,000 3/8"
- 3- CODES USED FOR DESIGN
 - A. NATIONAL BUILDING CODE, 1955 EDITION
 - B. A.C.I. BUILDING CODE, 1956 EDITION
 - C. A.I.S.C. CODE OF STANDARD PRACTICE
- 4- PROVIDE 1/2" CONTINUOUS BARS IN WALL FOOTINGS UNLESS OTHERWISE NOTED.
- 5- AT CORNERS OF CONCRETE FOUNDATION WALLS AND PITS, PROVIDE 5" x 5" CORNER BARS ON 12" CENTERS.
- 6- PROVIDE 2" x 2" BARS EACH SIDE OF ALL OPENINGS IN CONCRETE WALLS, BARS TO BE 1/2" DIA. FIRST FACE OF OPENING.
- 7- ALL 6" SLAB ON EARTH OR ROCK FILL TO HAVE 6" x 6" x 3/8" WELDED WIRE FABRIC.
- 8- TEMPERATURE REINFORCEMENT NORMAL TO SPAN OF SLAB.
- 9- SPLICE IN TENSION REINFORCEMENT TO BE 24" BAR DIAMETERS (12" MIN.).
- 10- CONCRETE COVERAGE FOR REINFORCEMENT:
 - SLABS - - - - - 1 1/2"
 - BEAMS - - - - - 1 1/2" TO TIES
 - COLUMNS - - - - - 2" UNLESS DIMENSIONED
 - WALLS - - - - - 2" UNLESS DIMENSIONED
- 11- A.C.I. CODE OF STANDARD PRACTICE TO GOVERN FABRICATION OF ALL REINFORCEMENT.
- 12- REINFORCEMENT UNDER TO FURNISH ALL ACCESSORIES, CHAIRS, SPACER BARS AND SUPPORTS NECESSARY TO SECURE REINFORCEMENT IN ACCORDANCE TO A.C.I. CODE OF STANDARD PRACTICE AND AS DETAILLED ON PLANS.
- 13- ALL SLAB PANEL REINFORCEMENT RUNNINGS IN NORTH-SOUTH DIRECTION TO BE IN OUTER MOST LAYER.
- 14- ALL REINFORCEMENT TO BE STANDARD A305 REINFORCING BARS.
- 15- FABRICATION AND ERECTION OF STRUCTURAL STEEL MEMBERS SHALL BE GOVERNED BY A.I.S.C. CODE OF STANDARD PRACTICE.
- 16- TYPE 'B' CONNECTIONS, A.I.S.C., ARE TO BE USED FOR ALL CONNECTIONS NOT SHOWN OTHERWISE.
- 17- ALL BASEMENT FLOOR SLABS ARE TO BE POURED BEFORE BACKFILLING AROUND FOUNDATION WALLS.
- 18- ALL PLUMBING THAT DOES NOT HAVE A FRAMED OPENING LOCATED OR SHOWN ON PLAN IS TO HAVE WASTE & SUPPLY LINES SLEEVED THRU CONCRETE SLABS.
- 19- PROVIDE 2" DOWELS @ 12" CENTERS FROM FOUNDATION WALLS TO AREA WAY WALLS.

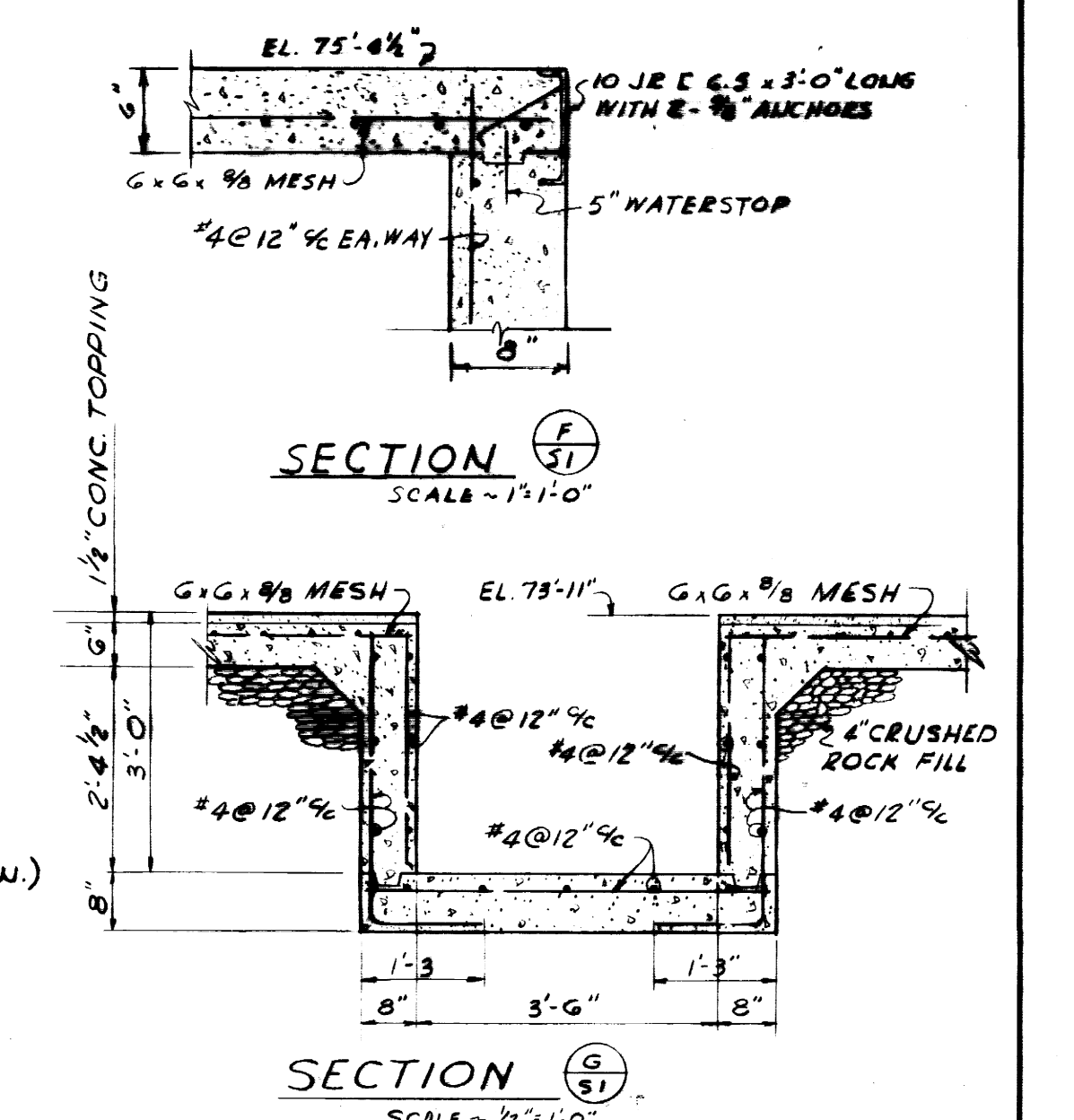

INDEX TO STRUCTURAL DRAWINGS

S1	FOUNDATION & BASEMENT PLAN
S2	FIRST FLOOR FRAMING PLAN
S3	SECOND FLOOR FRAMING PLAN
S4	THIRD FLOOR FRAMING PLAN
S5	FOURTH FLOOR FRAMING PLAN
S6	FIFTH FLOOR FRAMING PLAN
S7	ROOF FRAMING PLAN
S8	COLUMN SCHEDULE & DETAILS
S9	BEAM SCHEDULE & DETAILS
S10	SLAB PANELS
S11	SLAB PANELS
S12	SLAB PANELS & LINTEL SCH.

ADDITIONS & ALTERATIONS TO MARGARET I. KING LIBRARY UNIVERSITY OF KENTUCKY			
DRAWN BY	T.M.R.	FOUNDATION & BASEMENT PLAN	DATE FEB. 29, 1961
TRACED BY	G.W.	JOHN F. WILSON & ASSOCIATES ARCHITECTS	SCALE AS NOTED
CHECKED BY	P.J.W.	LEXINGTON KENTUCKY	SPEC. NO.
COMMONWEALTH OF KENTUCKY DEPARTMENT OF FINANCE		FRANKFORT KENTUCKY	DRAWING NO. S-1
APPROVED BY: [Signature]			DATE: 4-11-61
APPROVED BY: [Signature]			DATE: 4-11-61
APPROVED BY: [Signature]			DATE: 4/17/61
PORTER J. WHITE CONSULTING ENGINEERS			

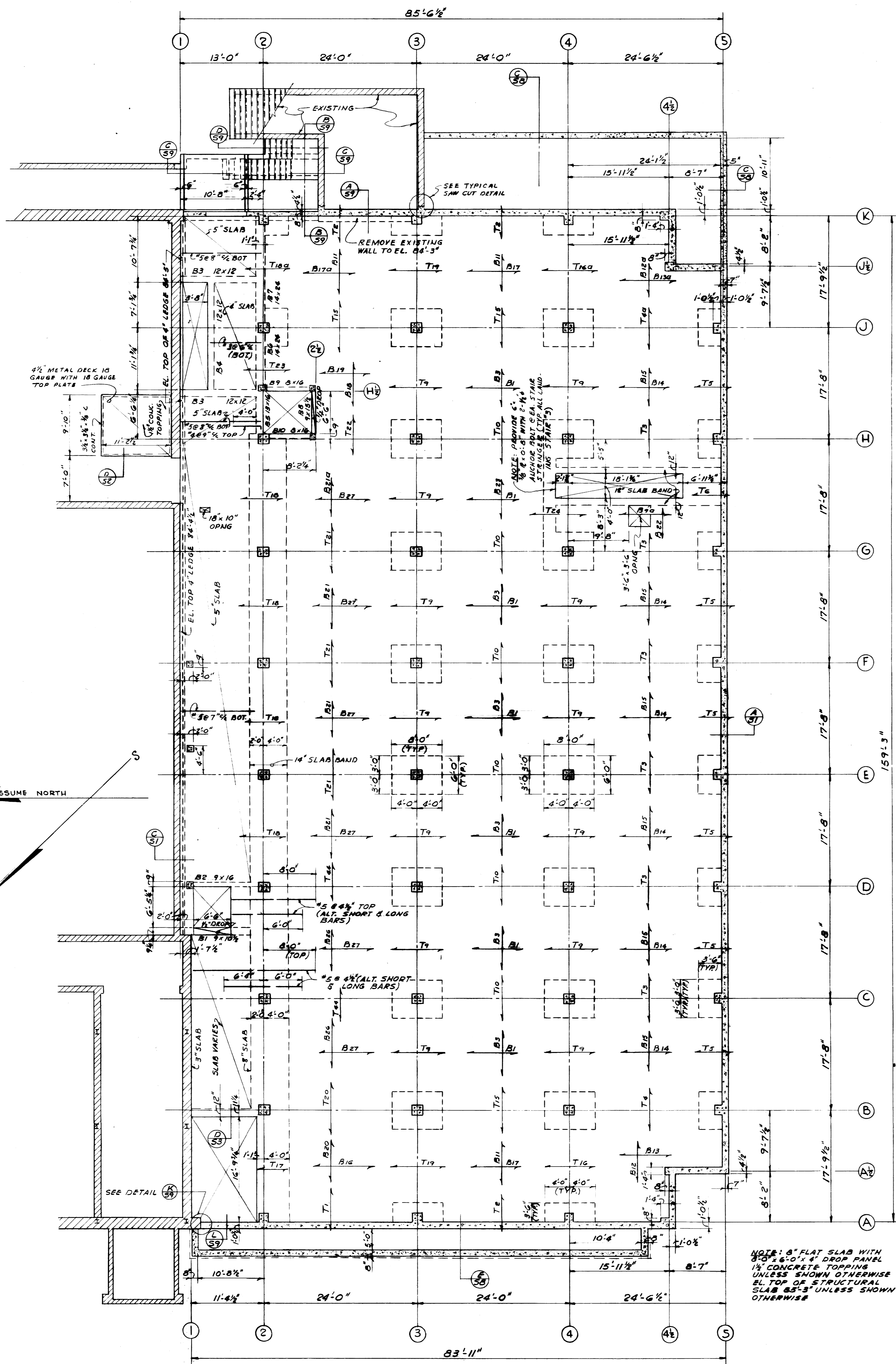

FIRST FLOOR FRAMING PLAN
SCALE ~ 1/8" = 1'-0"

NOTE: 6" FLAT SLAB WITH 3/8" x 6'-0" x 4" DROP PANEL 1 1/2" CONCRETE TOPPING UNLESS SHOWN OTHERWISE EL. TOP OF STRUCTURAL SLAB 85'-3" UNLESS SHOWN OTHERWISE

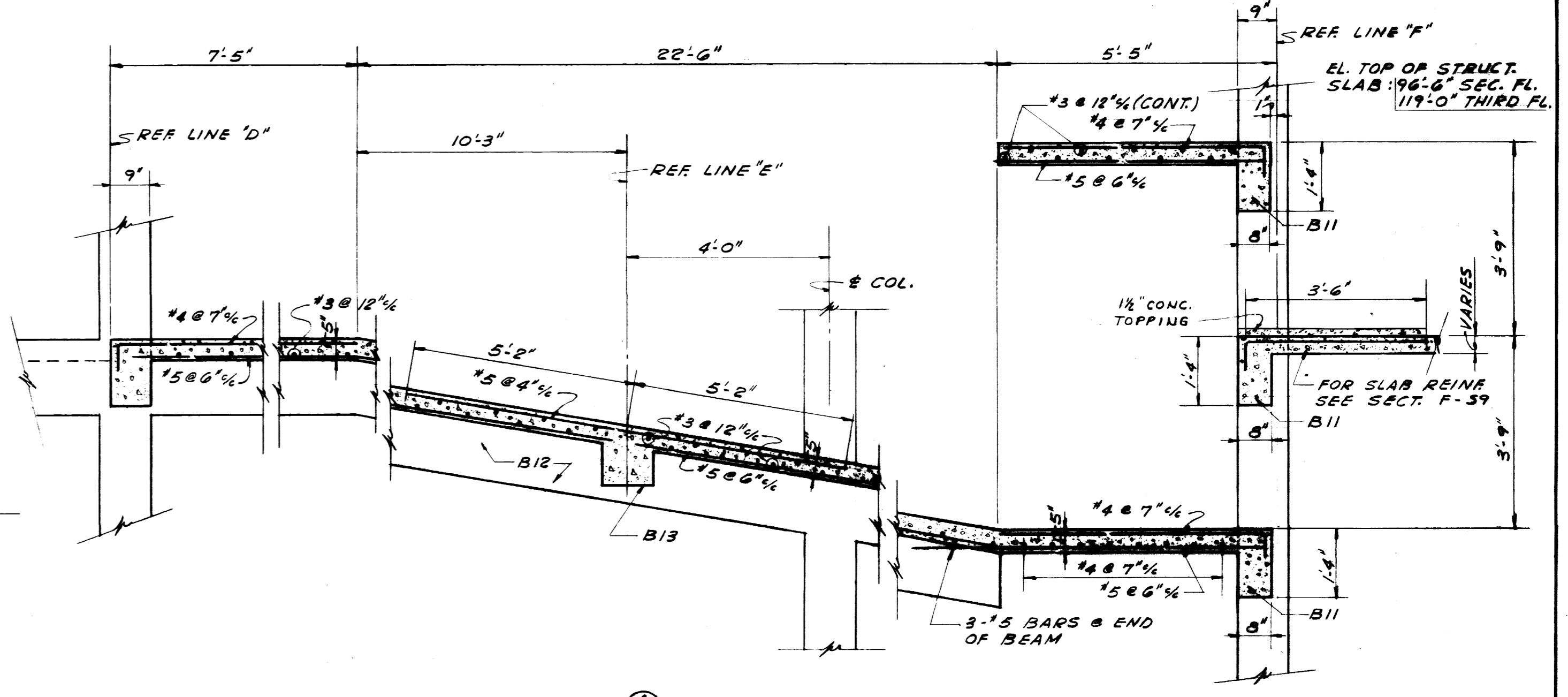

SECTION A-A
SCALE ~ 1/4" = 1'-0"
(FOR BEAM REIN. SEE BEAM SCH.)

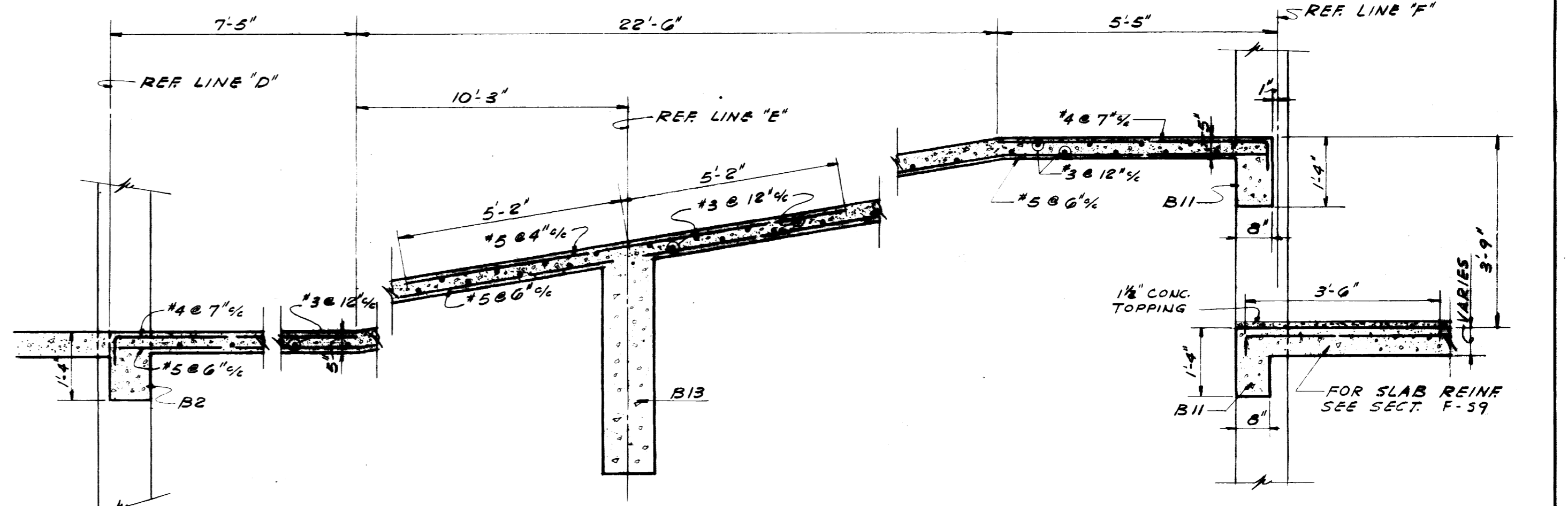

SECTION B-B
SCALE ~ 1/4" = 1'-0"
(FOR BEAM REIN. SEE BEAM SCH.)

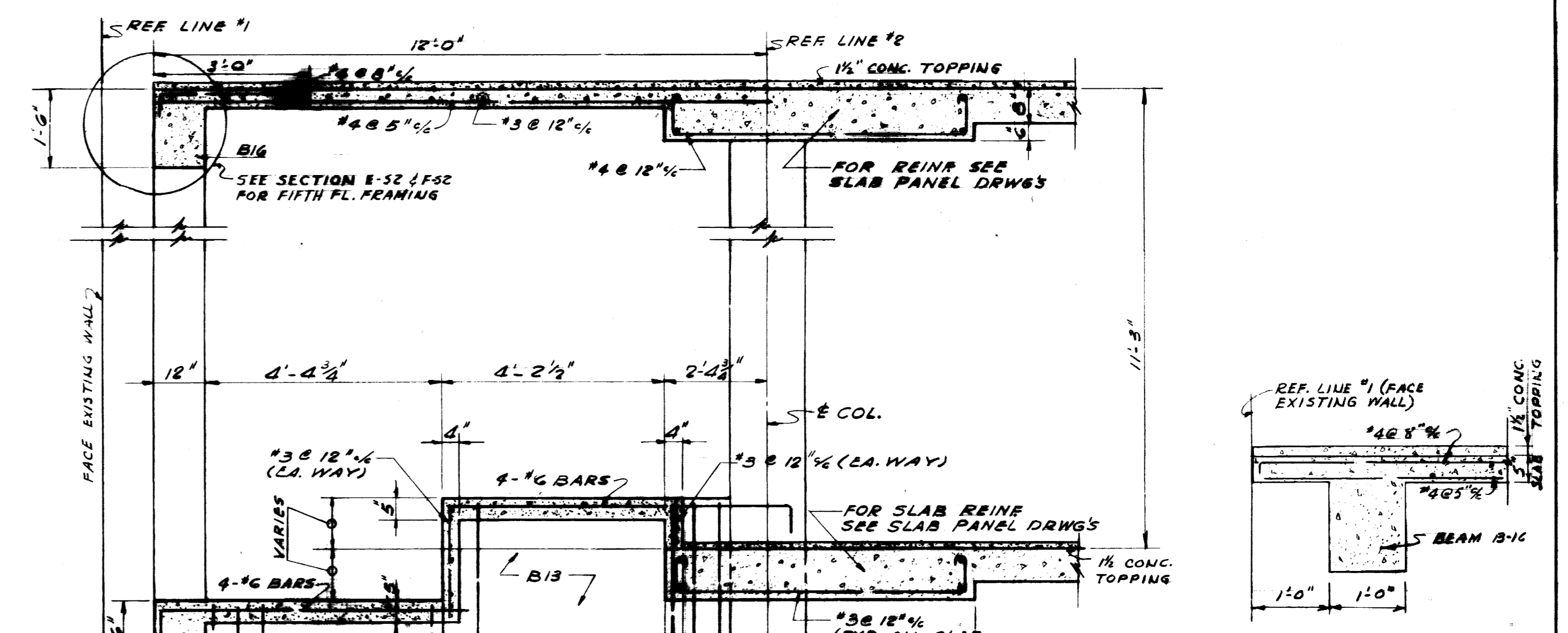

SECTION C-C
SCALE ~ 1/8" = 1'-0"
(FOR REIN. IN RAMP SLABS SEE SECTS. A-52 & B-52)

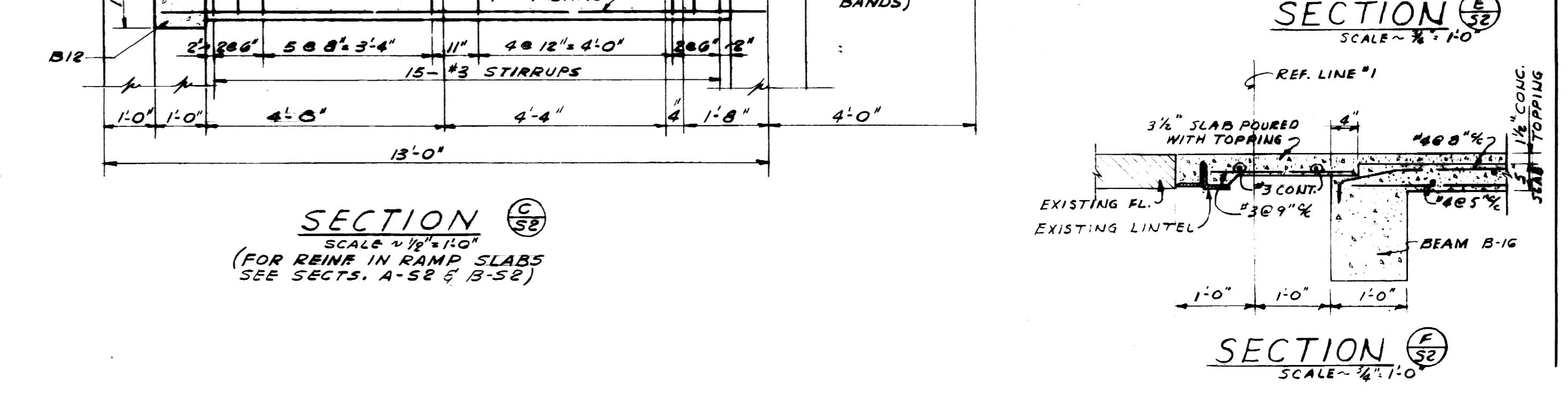

SECTION D-D
SCALE ~ 1/4" = 1'-0"

ADDITIONS & ALTERATIONS TO MARGARET I KING LIBRARY UNIVERSITY OF KENTUCKY		
DRAWN BY T.M.C.R.	FIRST FLOOR FRAMING PLAN	DATE FEB. 20, 1961
TRACED BY G.W.	JOHN F. WILSON & ASSOCIATES ARCHITECTS LEXINGTON KENTUCKY	SCALE AS NOTED SPR. NO.
DESIGNED BY P.J.W.	COMMONWEALTH OF KENTUCKY DEPARTMENT OF FINANCE ENGINEERING STAFF KENTUCKY	DRAWING NO. S-2
APPROVED BY [Signature]	PORTER J. WHITE REGISTERED PROFESSIONAL ENGINEER 1107	DATE 4-1-61
APPROVED BY [Signature]	THOMAS L. MARETHOLDS REGISTERED PROFESSIONAL ENGINEER 3408	DATE 4-1-61
APPROVED BY [Signature]	PORTER J. WHITE CONSULTING ENGINEERS	DATE 4-1-61

AS BUILT DRAWINGS

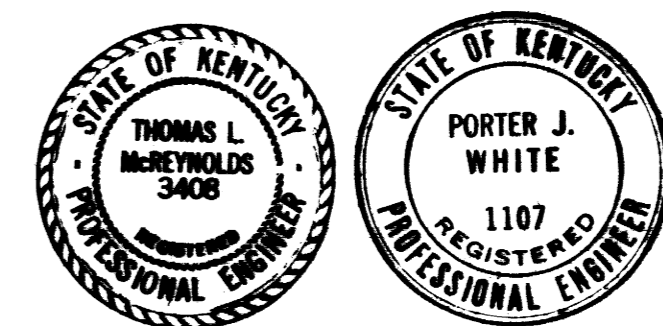

U-1628

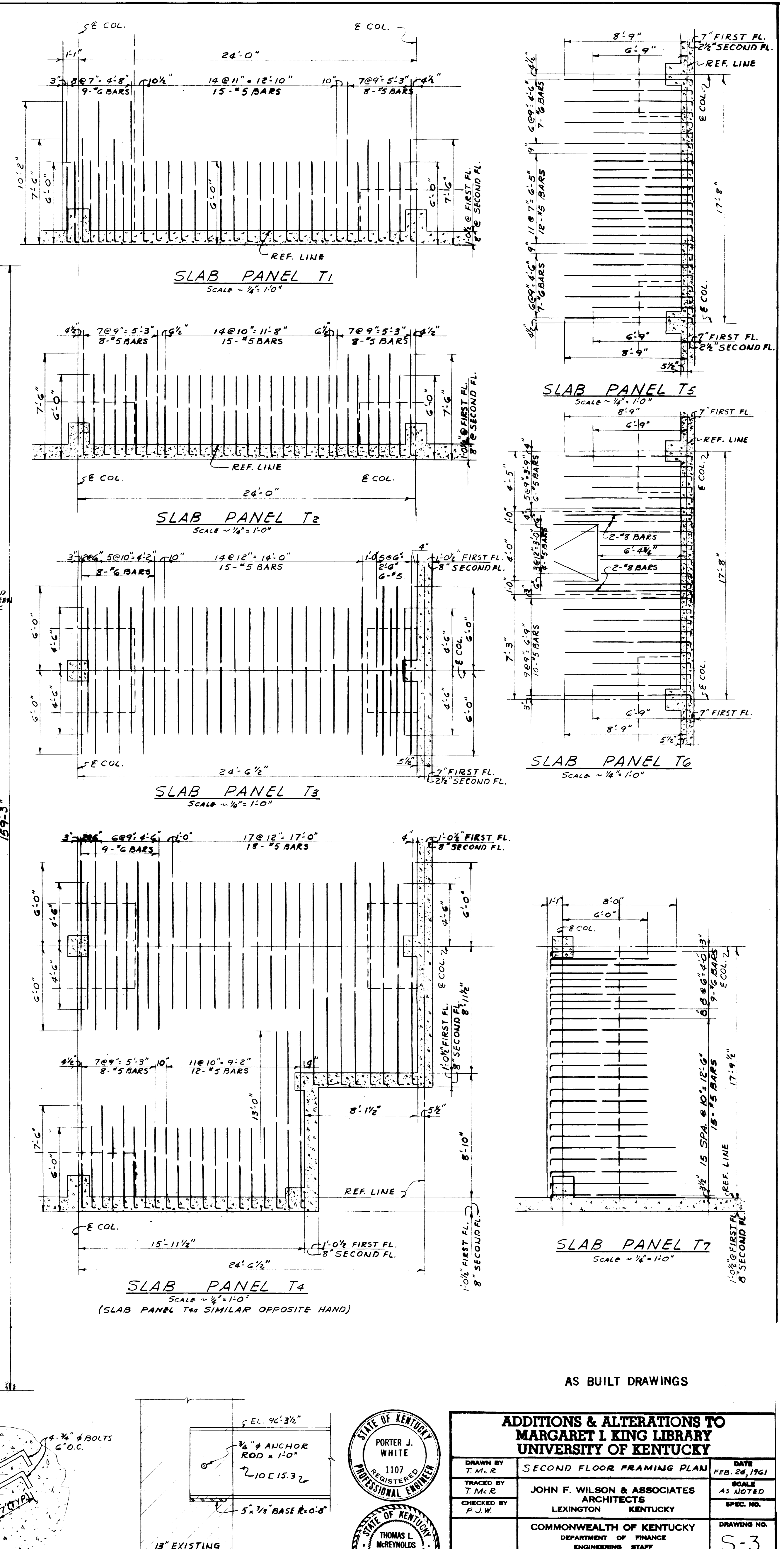
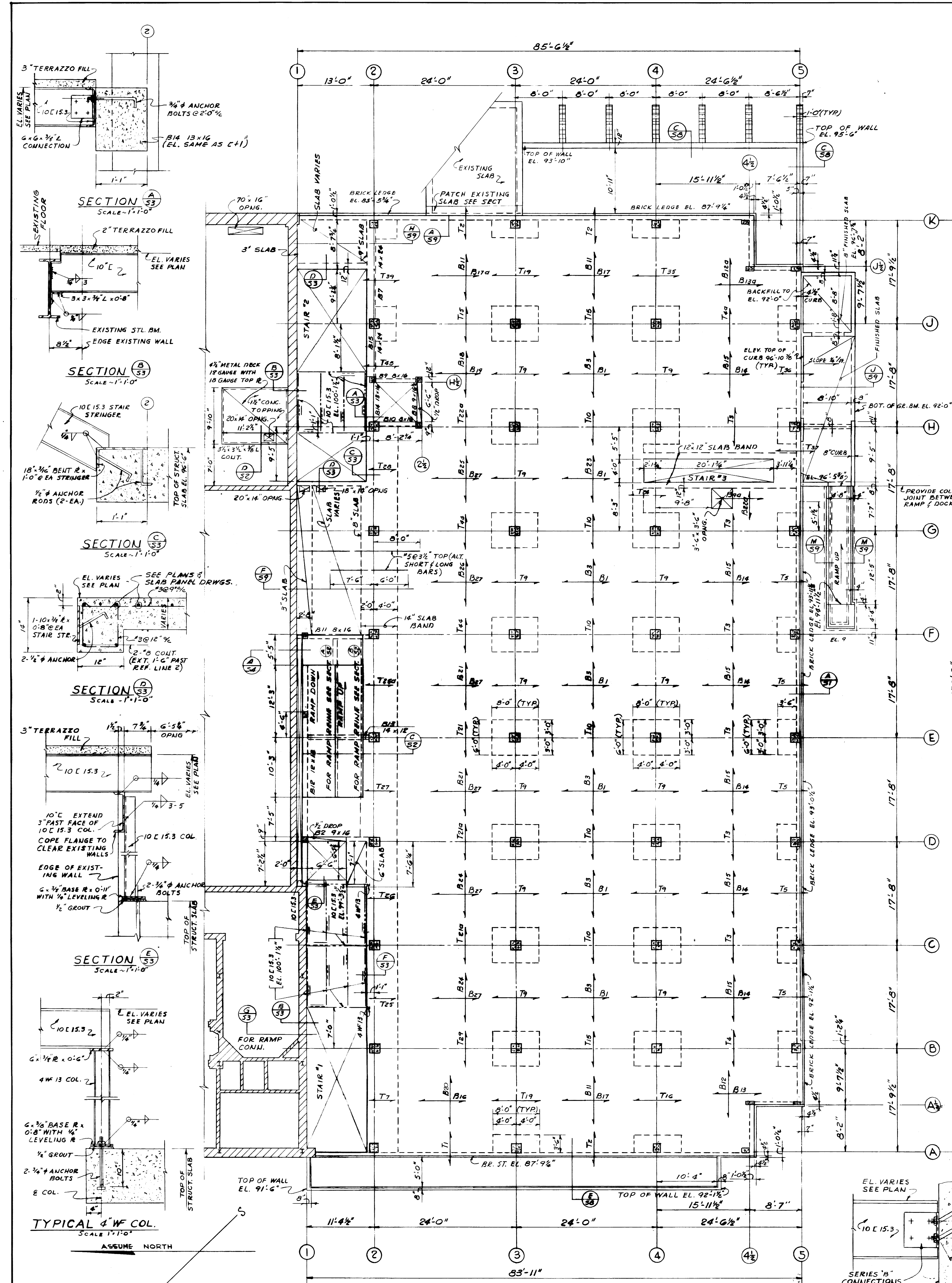

NOTE: 8" PLAT SLAB WITH 3'-0" x 6'-0" x 4" DROP PANEL AT COL. 1'S CONCRETE TOPPING UNLESS SHOWN OTHERWISE. EL. TOP OF STRUCTURAL SLAB 96'-6" UNLESS SHOWN OTHERWISE.

SECOND FLOOR FRAMING PLAN
Scale - 1/8" = 1'-0"

SECTION 53
Scale - 1/2" = 1'-0"

AS BUILT DRAWINGS

ADDITIONS & ALTERATIONS TO MARGARET I KING LIBRARY UNIVERSITY OF KENTUCKY			
DRAWN BY T.M.R.	DATE FEB. 24, 1961	SCALE AS NOTED	DATE 2-11-61
TRACED BY T.M.R.	ARCHITECTS LEXINGTON, KENTUCKY	SPEC. NO.	DATE 2-11-61
CHECKED BY R.J.W.	COMMONWEALTH OF KENTUCKY DEPARTMENT OF FINANCE FRANKFORT, KENTUCKY	DRAWING NO. S-3	DATE 4/2/61
APPROVED BY <i>[Signature]</i>	DATE 2-11-61	APPROVED BY <i>[Signature]</i>	DATE 4/2/61

PORTER J. WHITE CONSULTING ENGINEERS

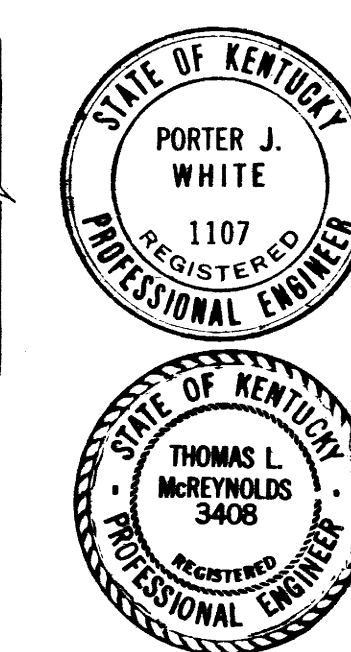

DocuSign
C:\p...
01/08/25

U-1629

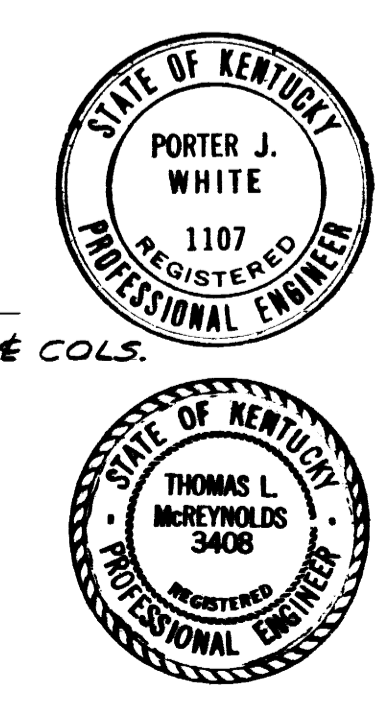
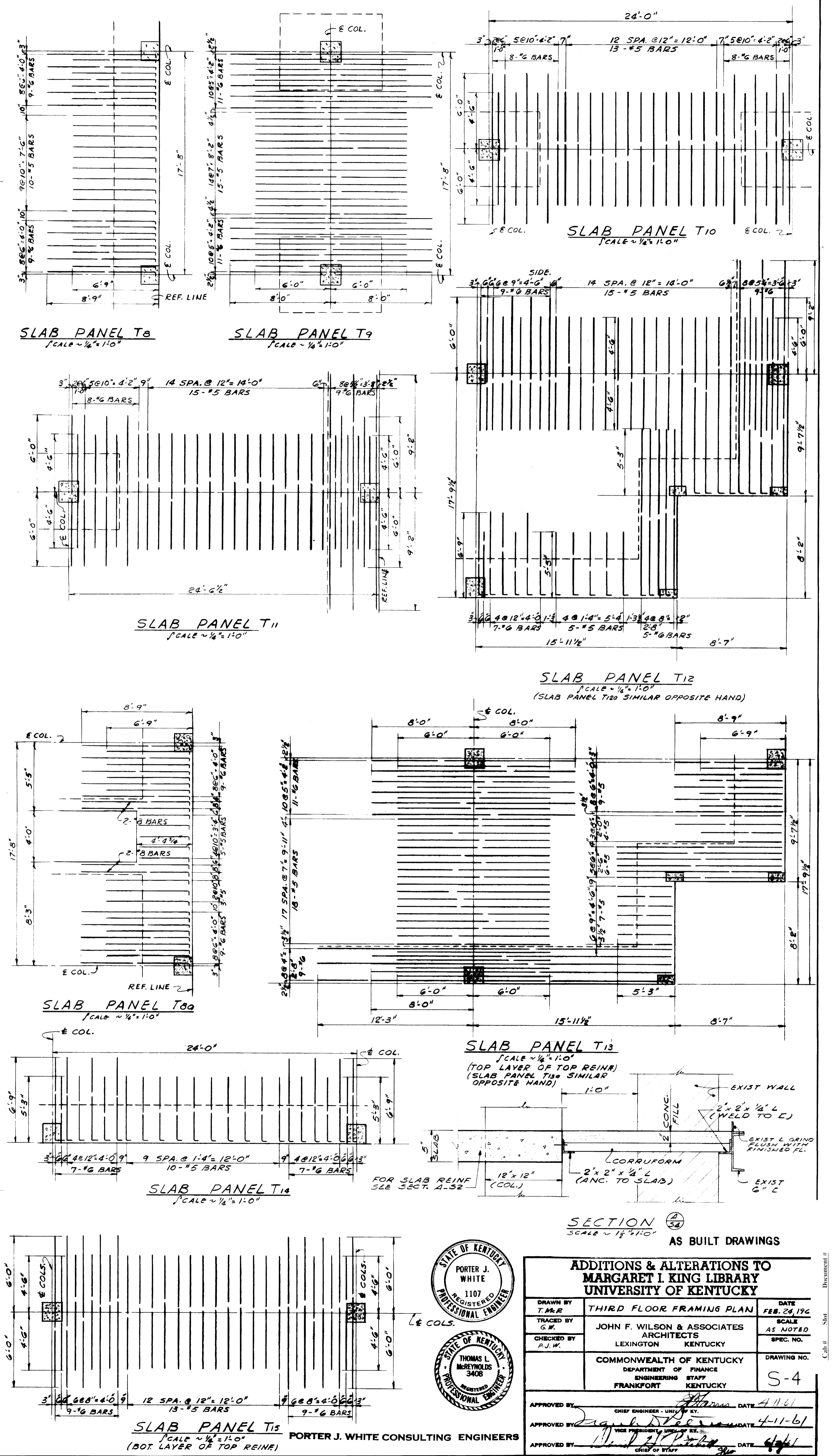
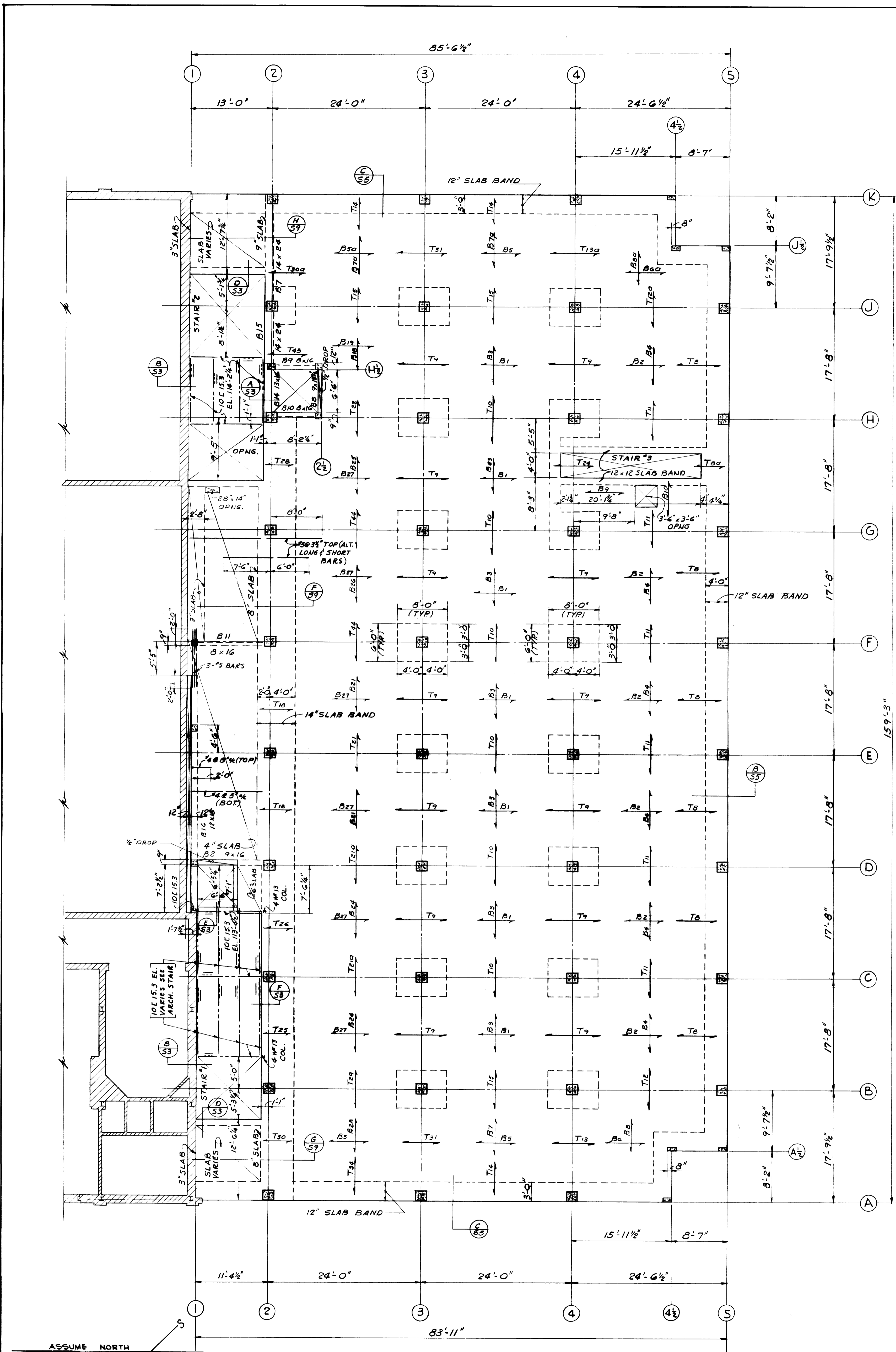

ADDITIONS & ALTERATIONS TO MARGARET I. KING LIBRARY UNIVERSITY OF KENTUCKY			
DRAWN BY T.M.R.	THIRD FLOOR FRAMING PLAN	DATE FEB. 24, 1960	SCALE AS NOTED
TRACED BY G.W.	JOHN F. WILSON & ASSOCIATES ARCHITECTS LEXINGTON, KENTUCKY	CHECKED BY R.J.W.	SPEC. NO.
COMMONWEALTH OF KENTUCKY DEPARTMENT OF FINANCE ENGINEERING DIVISION FRANKFORT		DRAWING NO. S-4	
APPROVED BY: [Signature] DATE: 4-11-61			
APPROVED BY: [Signature] DATE: 4-11-61			
APPROVED BY: [Signature] DATE: 4-11-61			

PORTER J. WHITE CONSULTING ENGINEERS

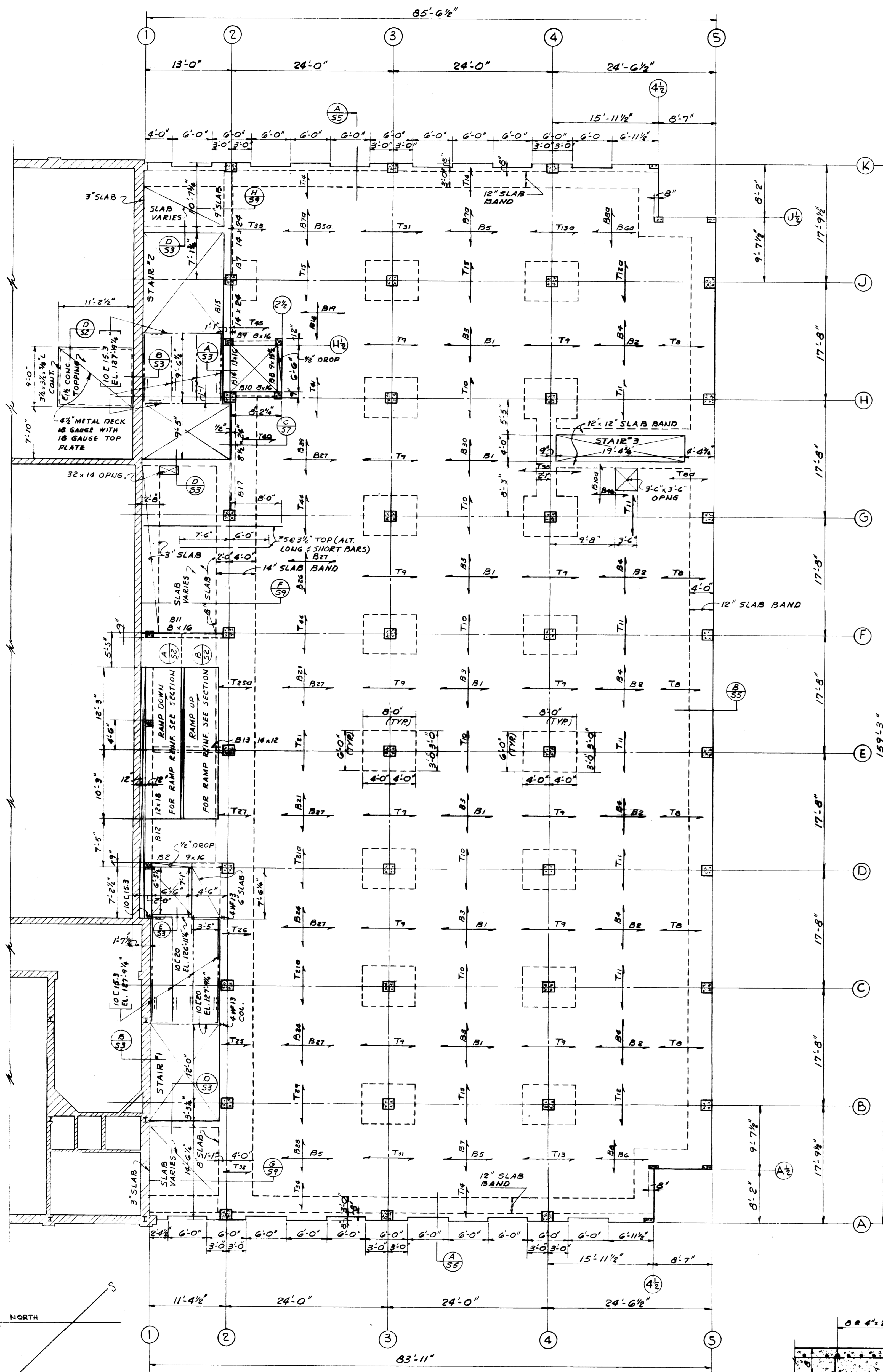

FOURTH FLOOR FRAMING PLAN
SCALE - 1/8" = 1'-0"

NOTE: 6" FLAT SLABS WITH 8" @ 2'-0" x 4" DROP PANEL AT COL. IN CONCRETE TOPPING UNLESS SHOWN OTHERWISE. EL. TOP OF STRUCTURAL SLAB 119'-0" UNLESS SHOWN OTHERWISE.

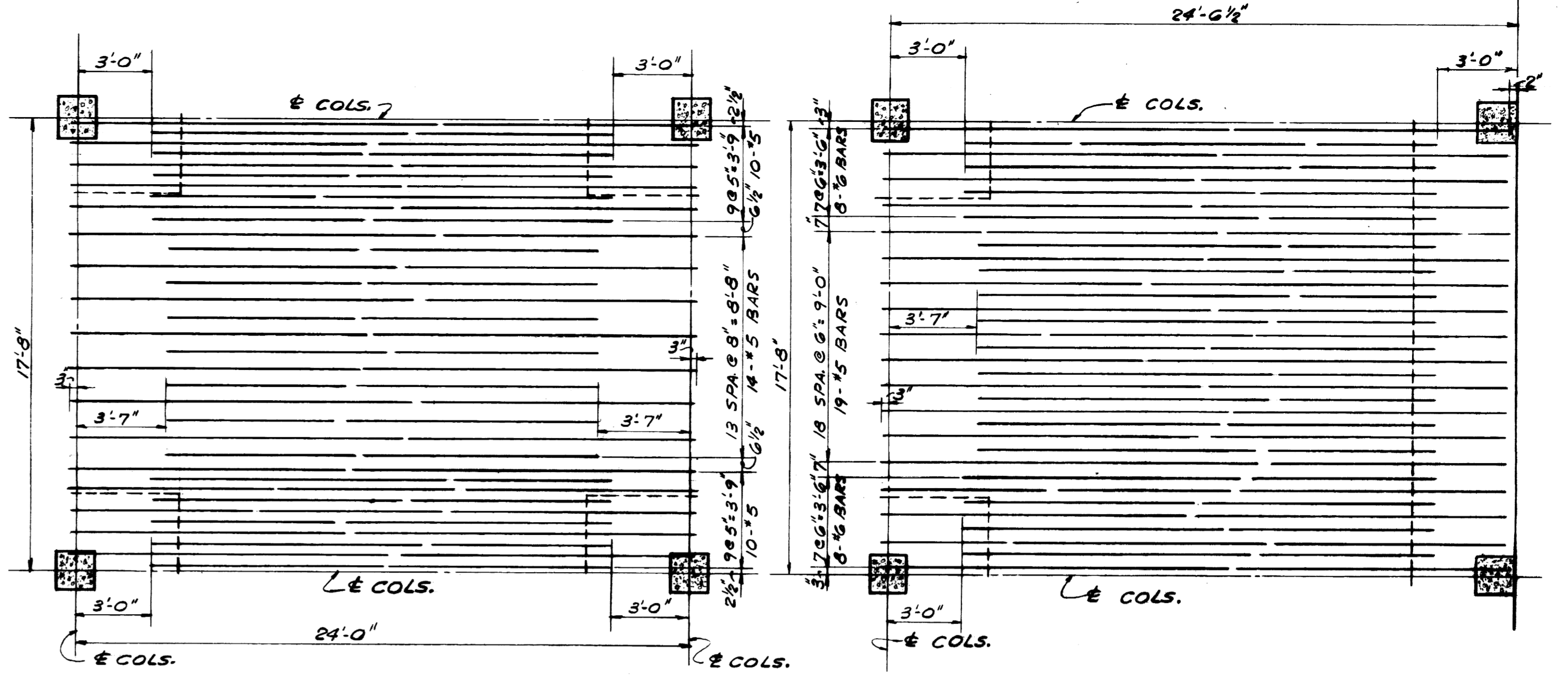

SLAB PANEL B1
SCALE - 1/4" = 1'-0"

SLAB PANEL B2
SCALE - 1/4" = 1'-0"

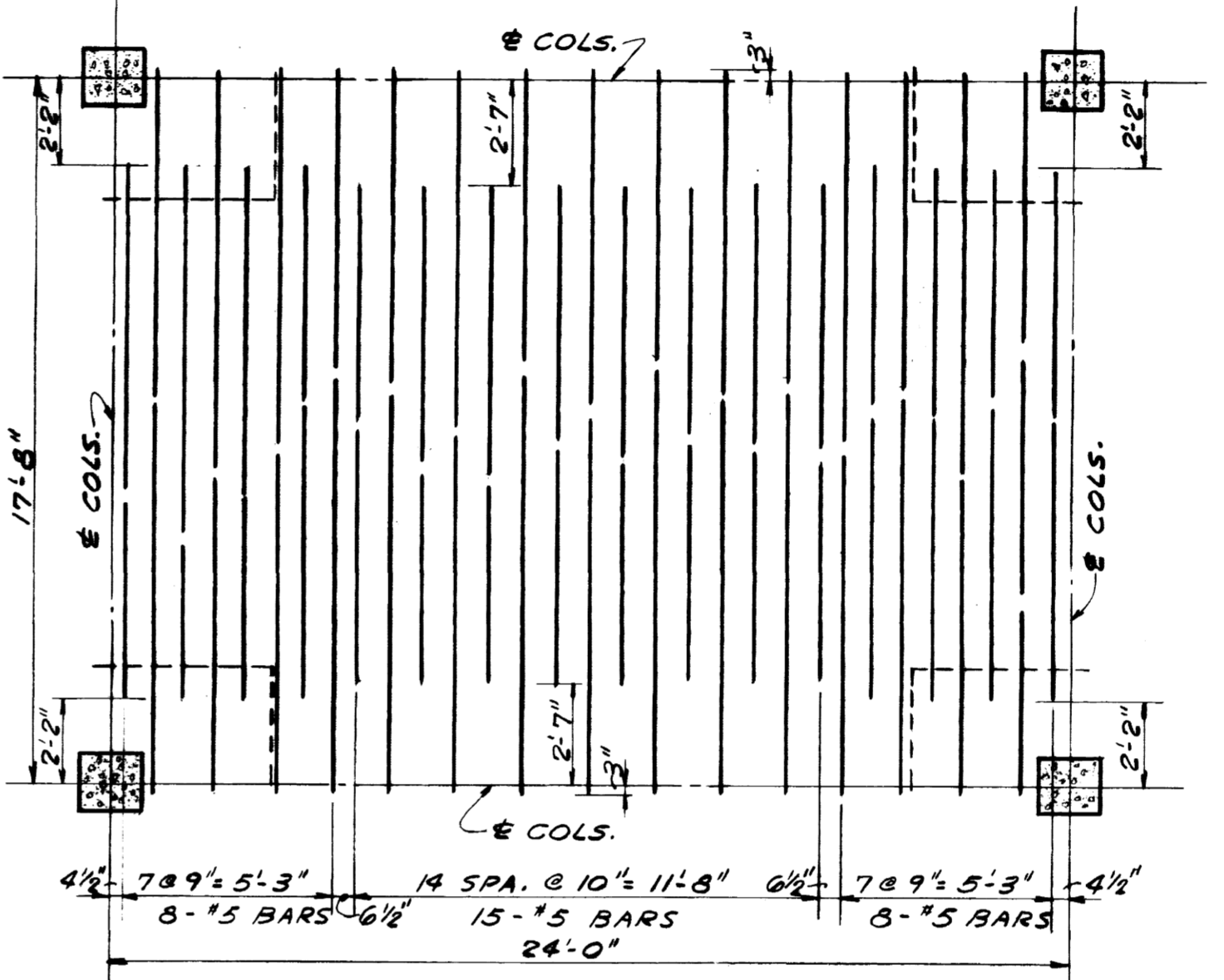

SLAB PANEL B3
SCALE - 1/4" = 1'-0"

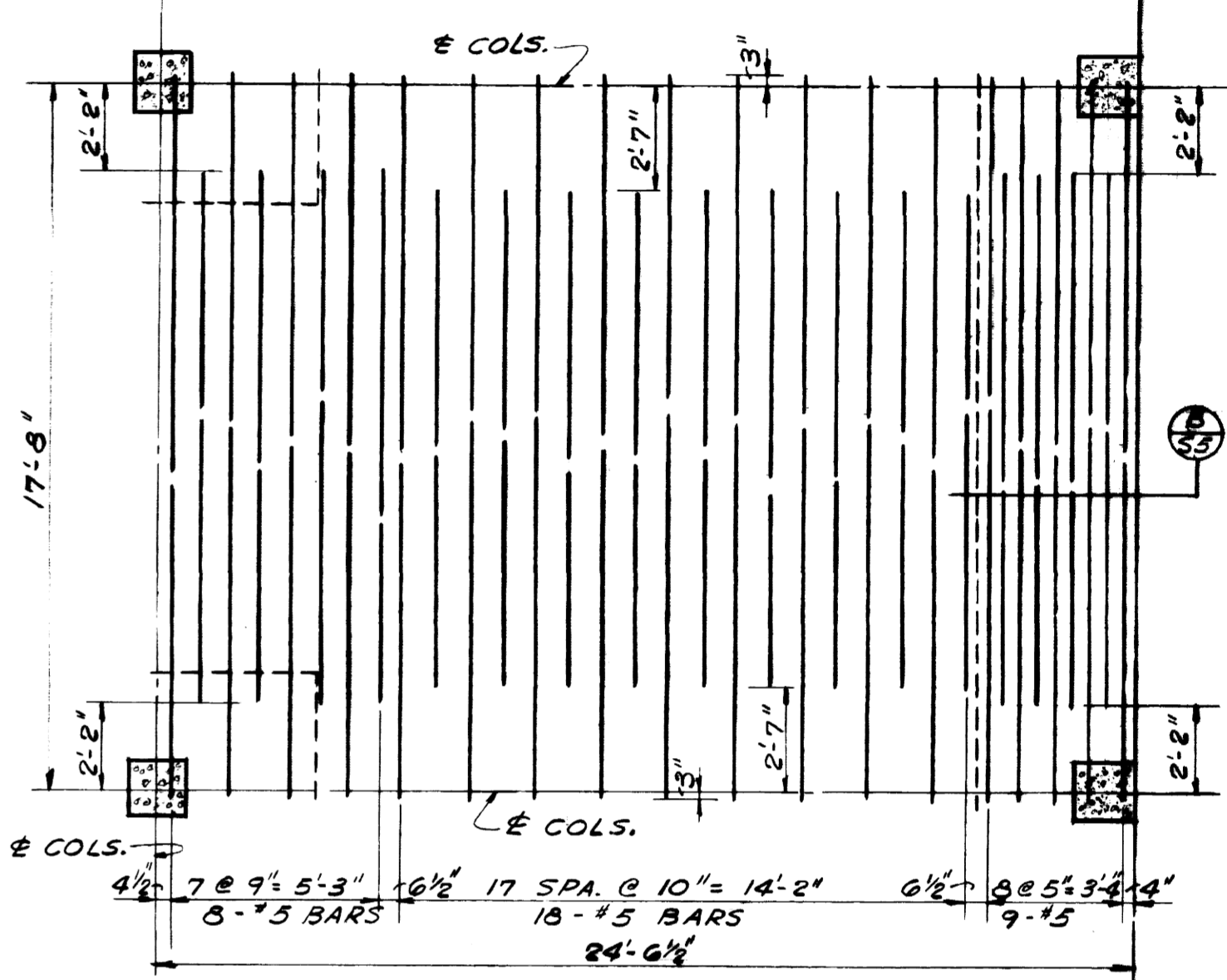

SLAB PANEL B4
SCALE - 1/4" = 1'-0"

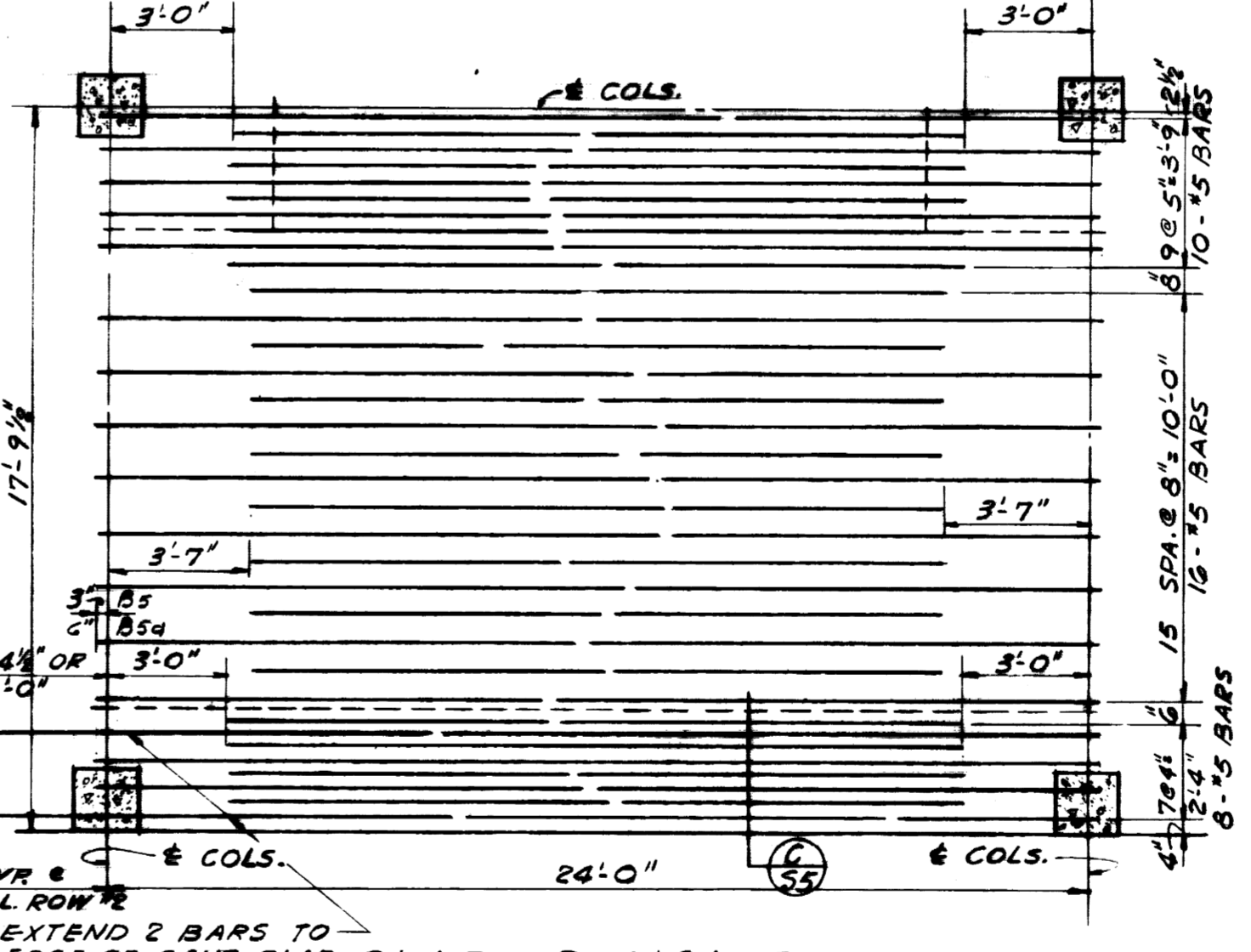

SLAB PANEL B5
SCALE - 1/4" = 1'-0"
(B5a SIMILAR EXCEPT AS NOTED)

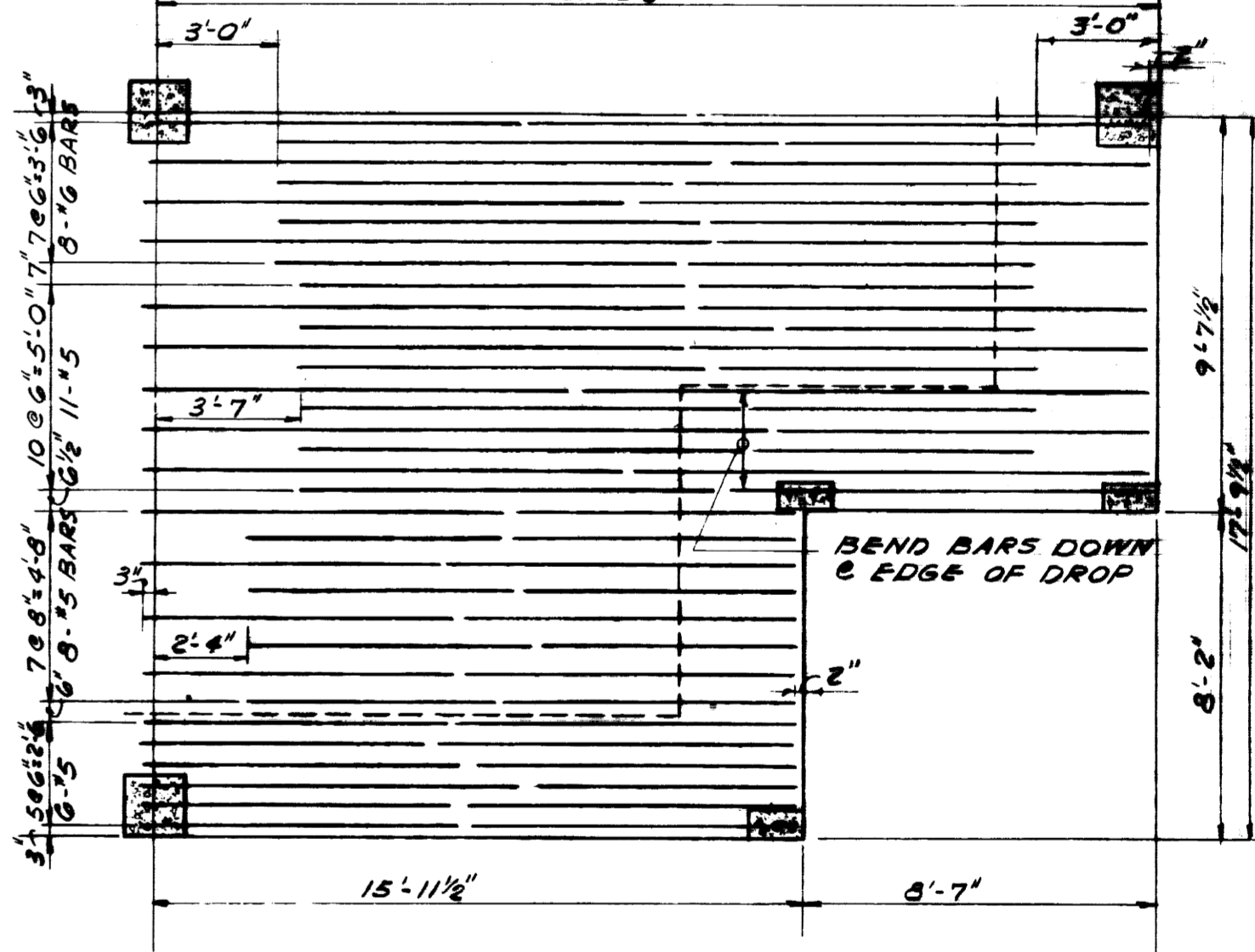

SLAB PANEL B6
SCALE - 1/4" = 1'-0"
(SLAB PANEL B6a SIMILAR OPPOSITE HAND)

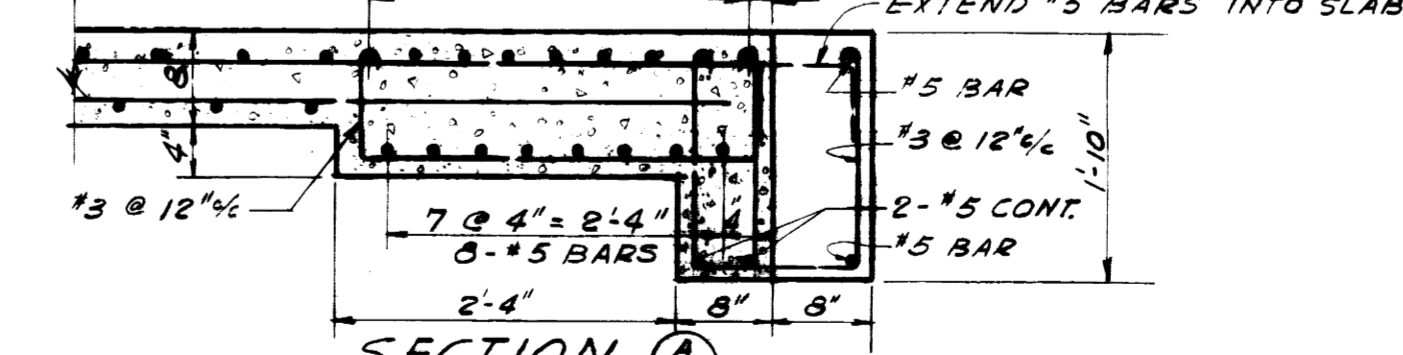

SECTION A
SCALE - 1/4" = 1'-0"

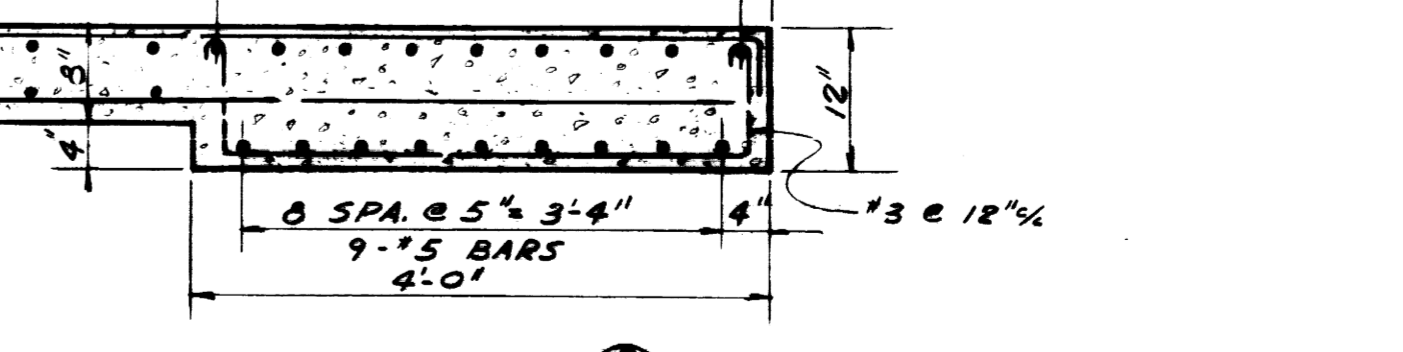

SECTION B
SCALE - 1/4" = 1'-0"

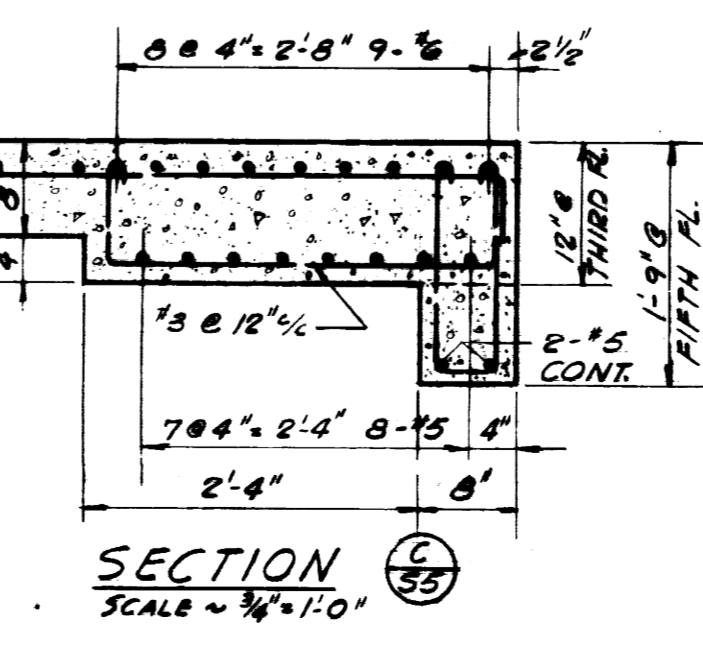

SECTION C
SCALE - 1/4" = 1'-0"

AS BUILT DRAWINGS

ADDITIONS & ALTERATIONS TO MARGARET I. KING LIBRARY UNIVERSITY OF KENTUCKY			
DRAWN BY T.M.E.	FOURTH FLOOR FRAMING PLAN	DATE FEB. 26, 1961	SCALE AS NOTED
CHECKED BY P.J.W.	JOHN F. WILSON & ASSOCIATES ARCHITECTS LEXINGTON, KENTUCKY	ENGINEERING STAFF FRANKFORT, KENTUCKY	SPEC. NO. S-5
APPROVED BY <i>[Signature]</i>	PORTER J. WHITE CONSULTING ENGINEERS	DATE 4-11-61	

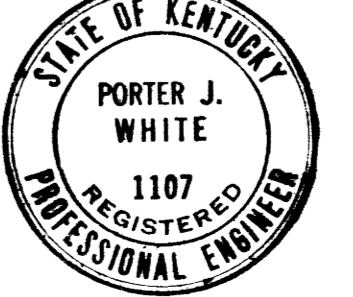
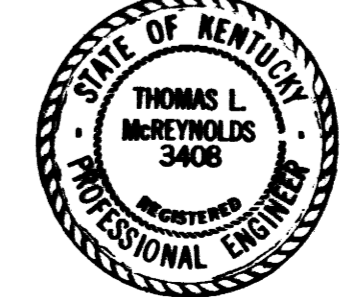

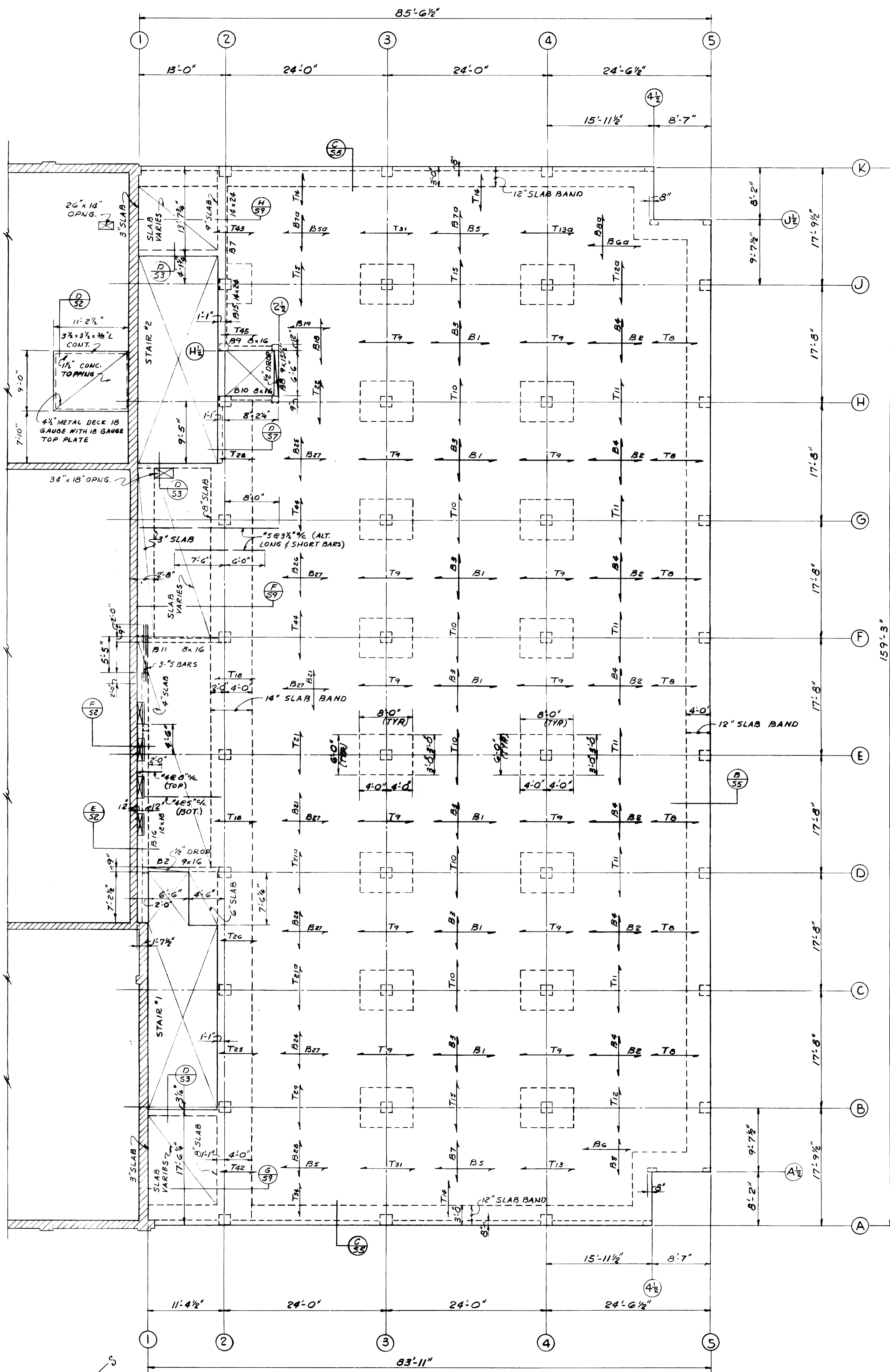

FIFTH FLOOR FRAMING PLAN
SCALE - 1/8" = 1'-0"

NOTE: 8" FLAT SLABS WITH 8'-0" x 6'-0" x 4" DROP PANEL AT COL.
1 1/2" CONC. TOPPING UNLESS SHOWN OTHERWISE.
EL. TOP OF STRUCTURAL SLAB 130'-5" UNLESS SHOWN OTHERWISE.

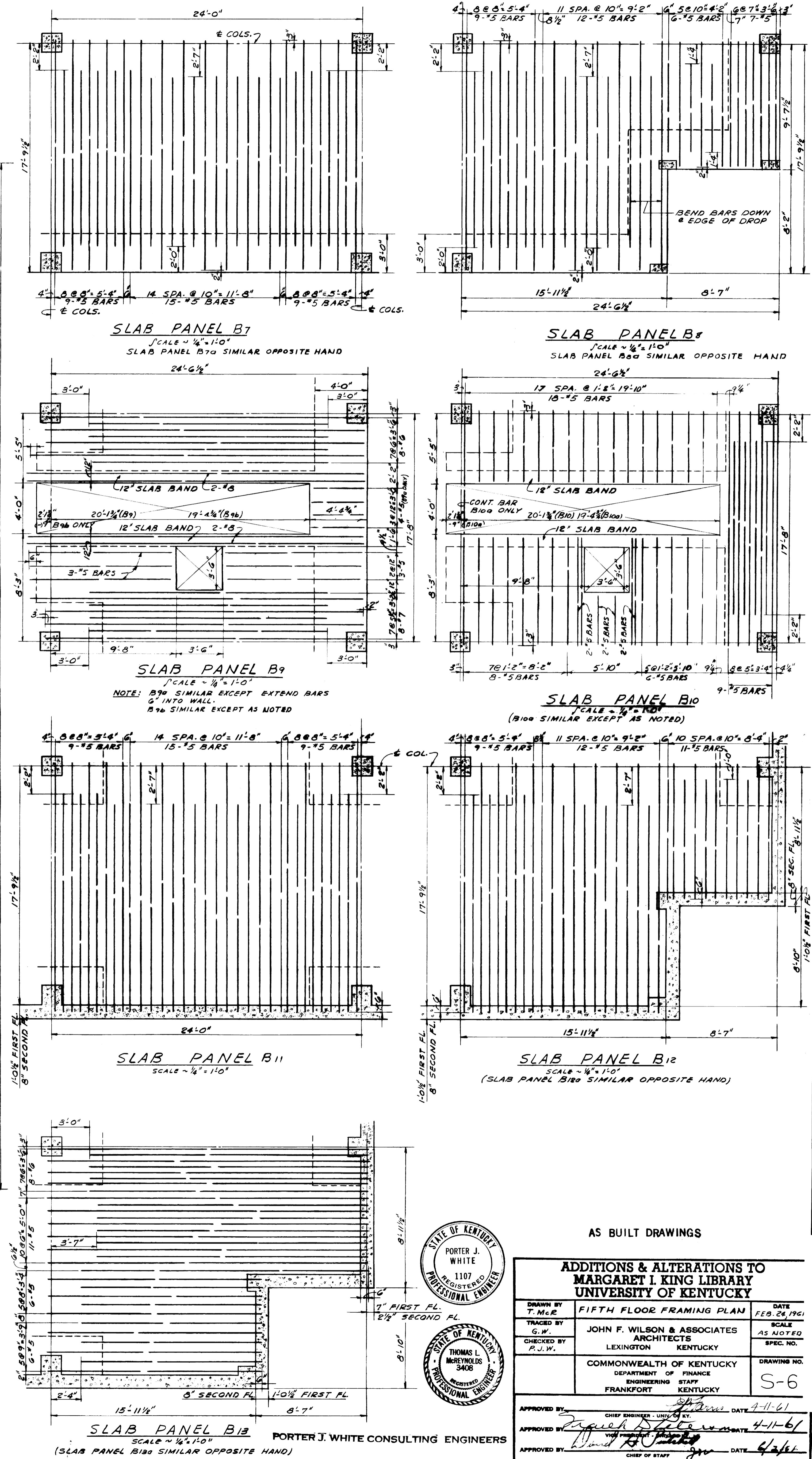

SLAB PANEL B12
SCALE - 1/4" = 1'-0"
(SLAB PANEL B10 SIMILAR OPPOSITE HAND)



AS BUILT DRAWINGS

ADDITIONS & ALTERATIONS TO MARGARET I. KING LIBRARY UNIVERSITY OF KENTUCKY		
DRAWN BY T.M.C.E.	FIFTH FLOOR FRAMING PLAN	DATE FEB. 26, 1961
TRACED BY G.W.	JOHN F. WILSON & ASSOCIATES ARCHITECTS LEXINGTON, KENTUCKY	SCALE AS NOTED
CHECKED BY P.J.W.	COMMONWEALTH OF KENTUCKY DEPARTMENT OF FINANCE ENGINEERING STAFF FRANKFORT, KENTUCKY	SPEC. NO. 5-6
APPROVED BY <i>[Signature]</i>	PORTER J. WHITE CONSULTING ENGINEERS	DATE 4-11-61
APPROVED BY <i>[Signature]</i>		DATE 4-11-61
APPROVED BY <i>[Signature]</i>		DATE 4/2/61

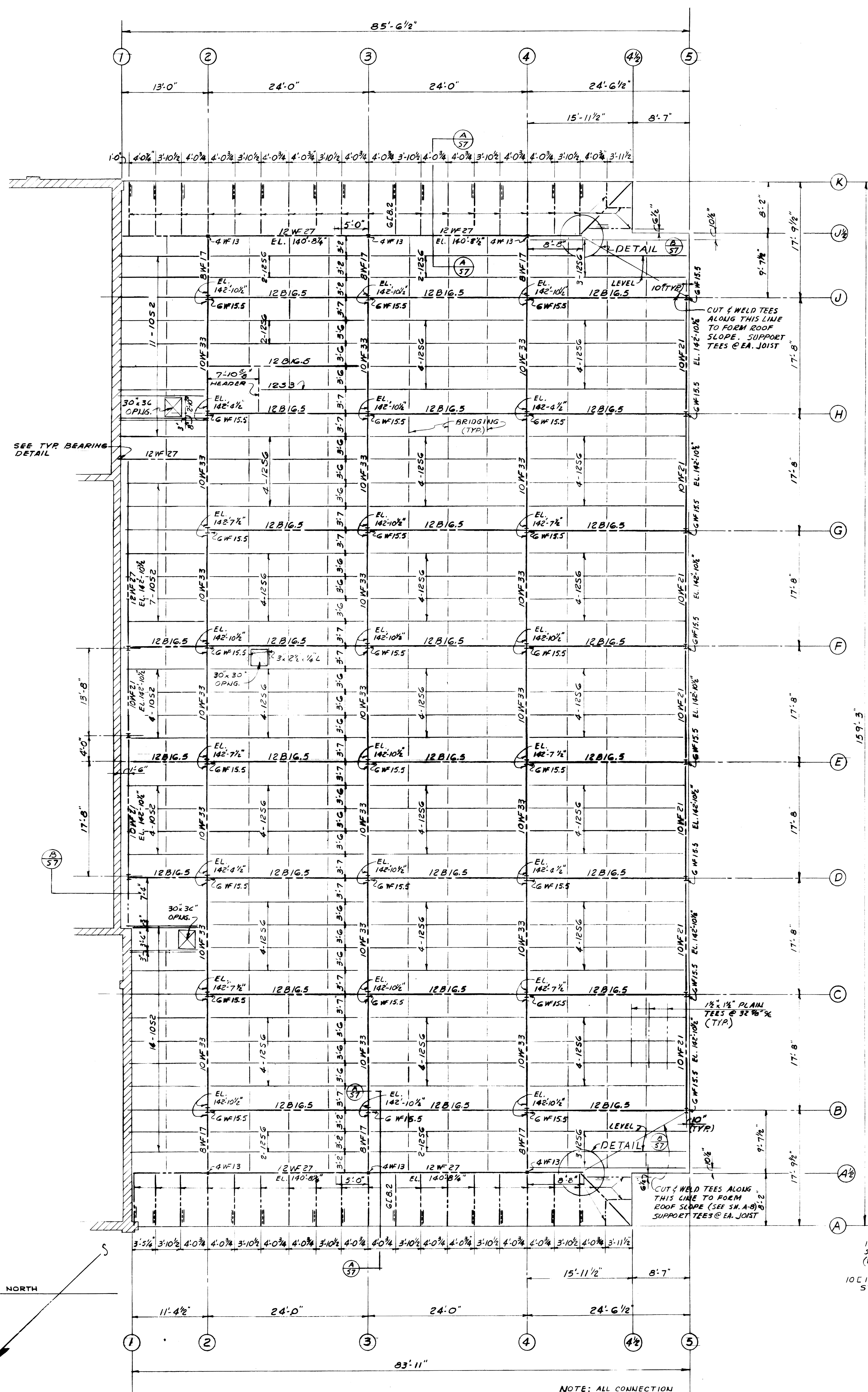

ROOF FRAMING PLAN
SCALE - 1/8" = 1'-0"

NOTE: ALL CONNECTIONS SHALL BE SERIES "B" UNLESS SHOWN OTHERWISE. EXTEND COL. F-2, F-3, G-2, G-3 TO EL. 145'-2 1/2" TO SUPPORT COOLING TOWER.

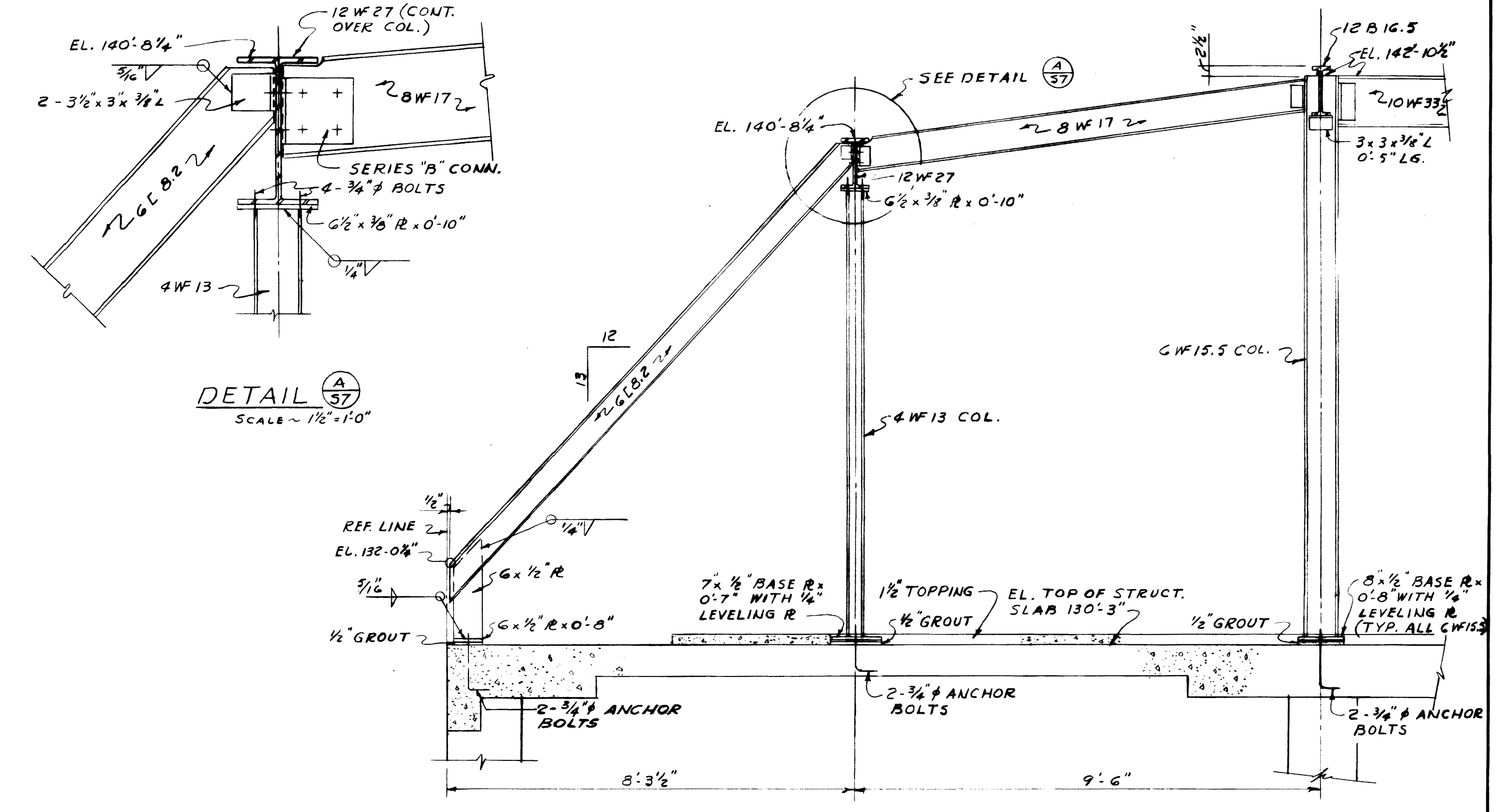

DETAIL A-37
SCALE - 1/2" = 1'-0"

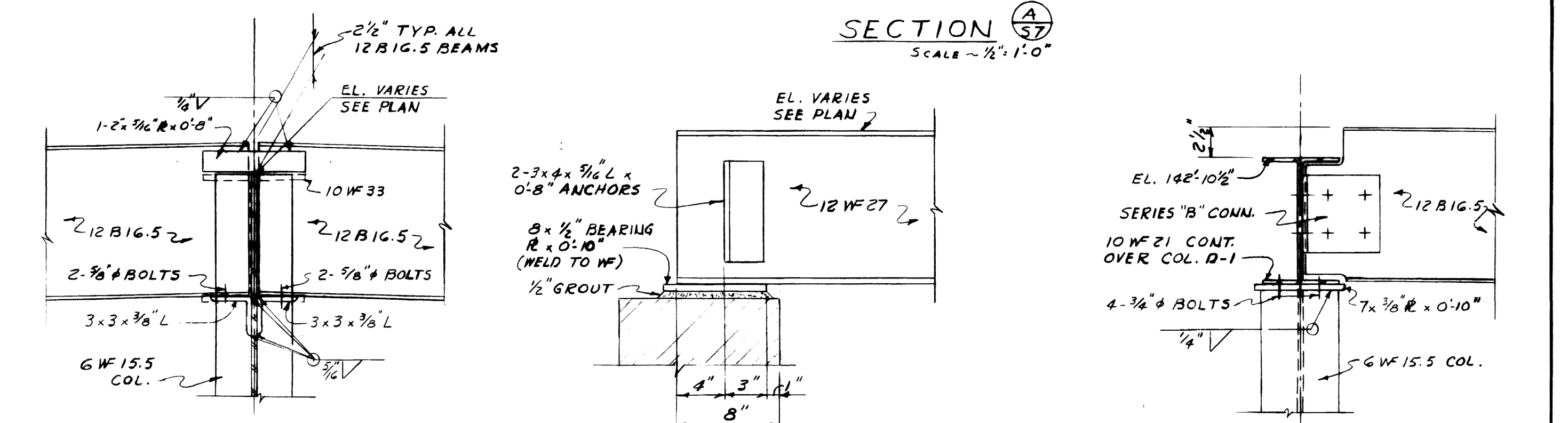

SECTION A-37
SCALE - 1/2" = 1'-0"

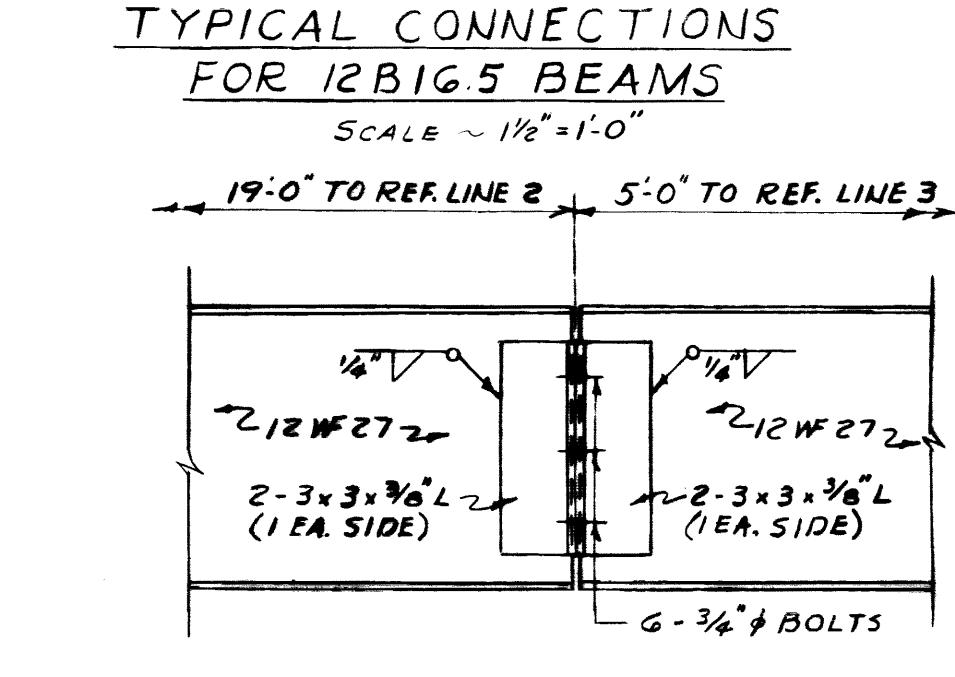

TYPICAL CONNECTIONS FOR 12B16.5 BEAMS
SCALE - 1/2" = 1'-0"

TYPICAL BEARING DETAIL
SCALE - 1/2" = 1'-0"

SECTION B-37
SCALE - 1/2" = 1'-0"

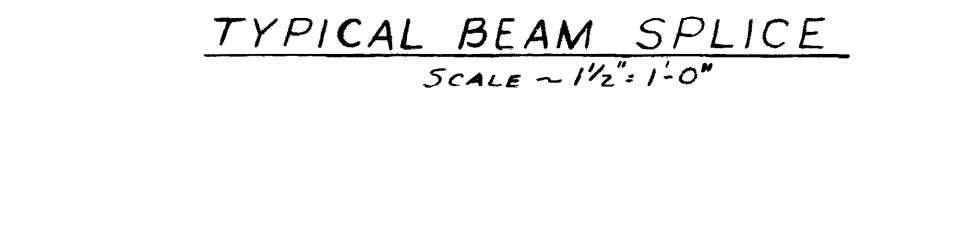

TYPICAL BEAM SPLICE
SCALE - 1/2" = 1'-0"

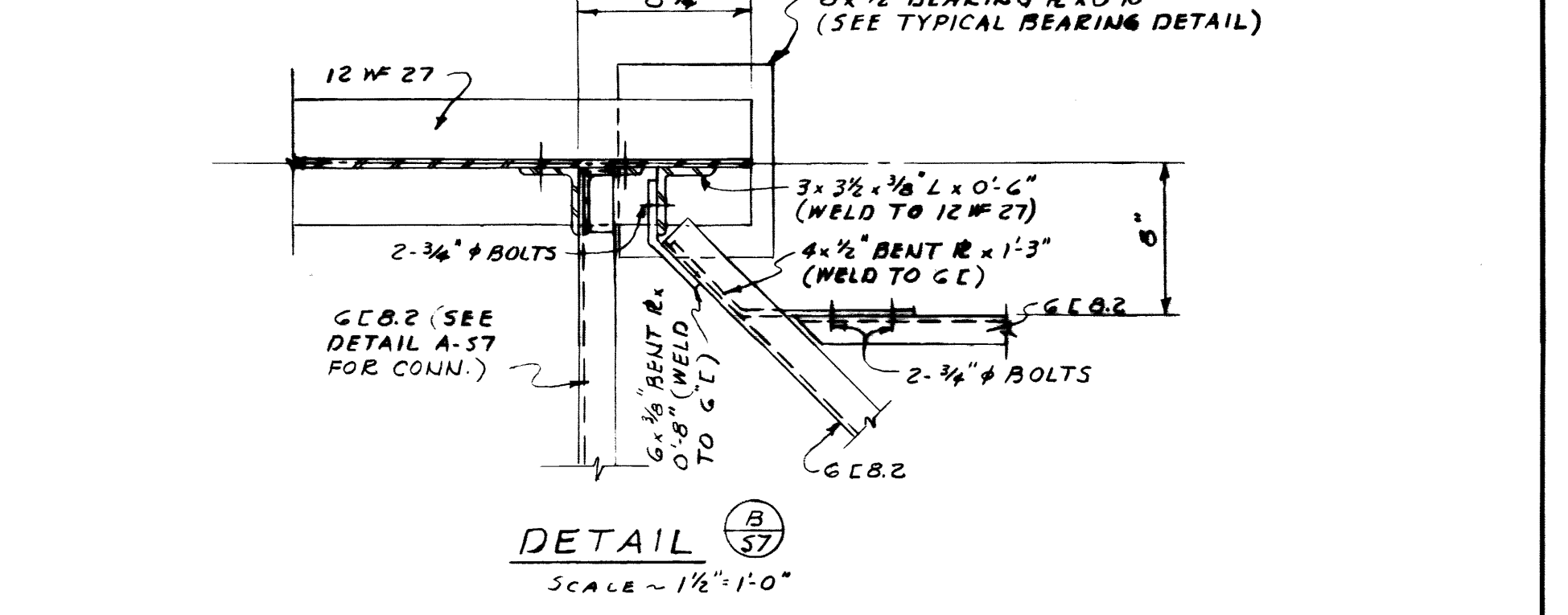

DETAIL B-37
SCALE - 1/2" = 1'-0"

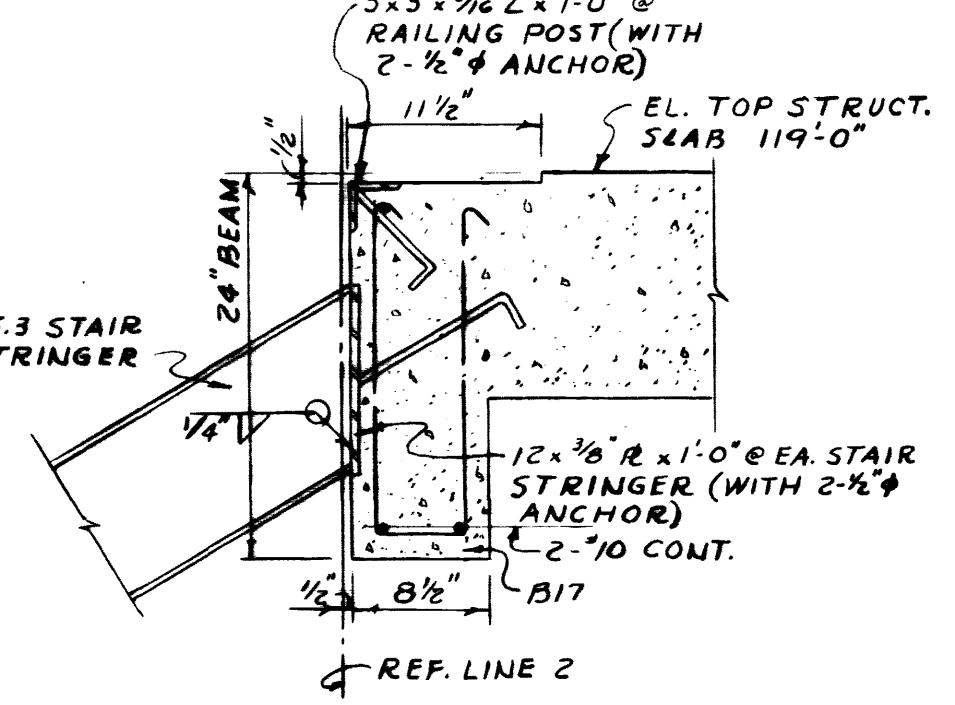

SECTION C-37
SCALE - 1/2" = 1'-0"

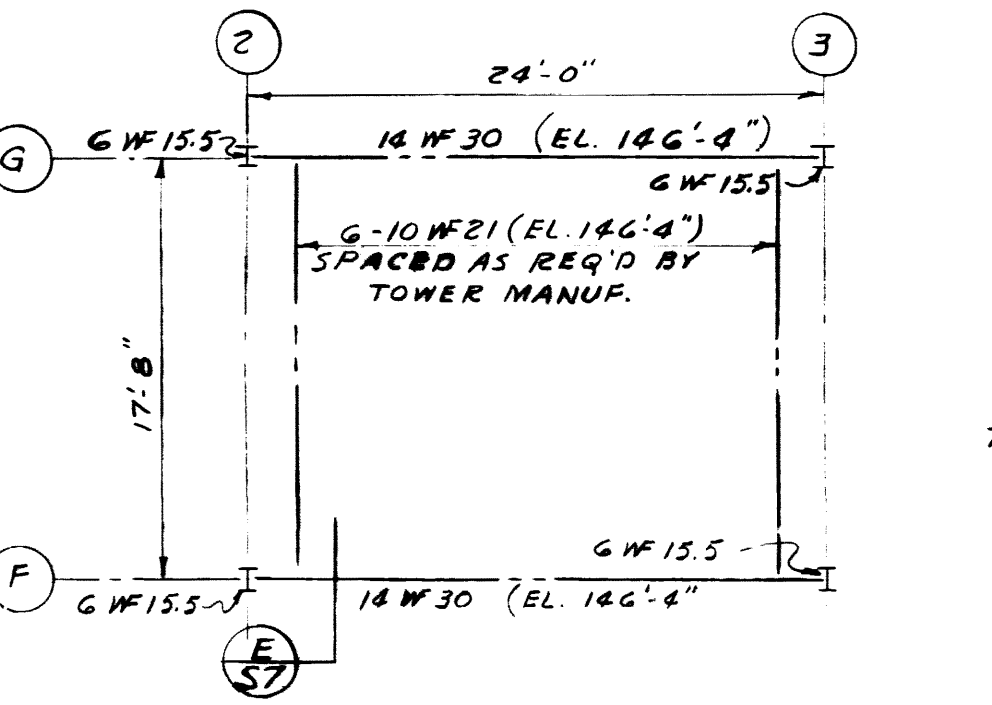

COOLING TOWER SUPPORT FRAMING
SCALE - 1/2" = 1'-0"

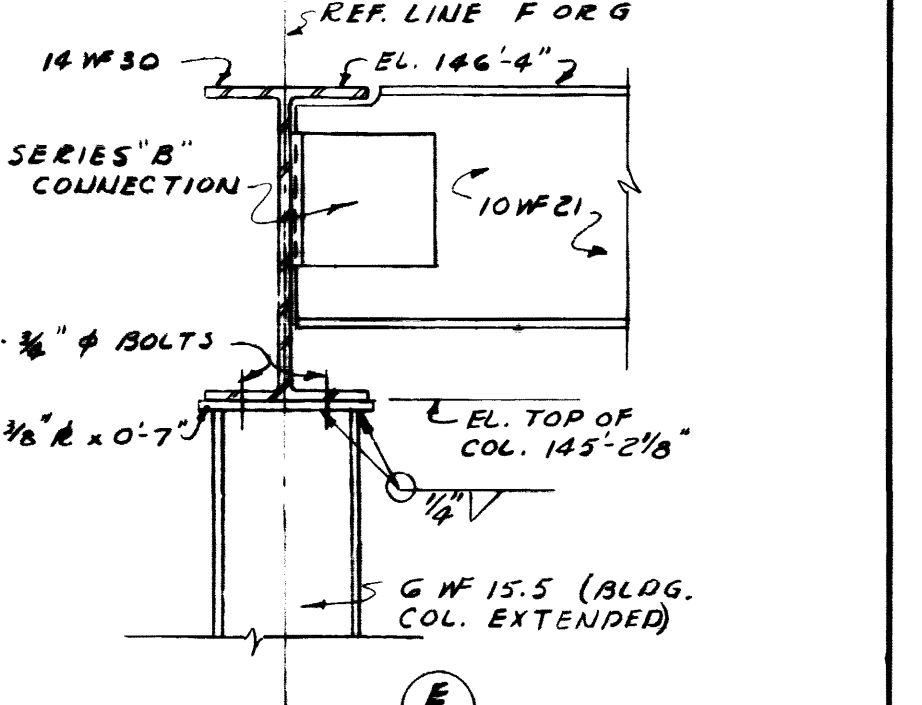

SECTION D-37
SCALE - 1/2" = 1'-0"

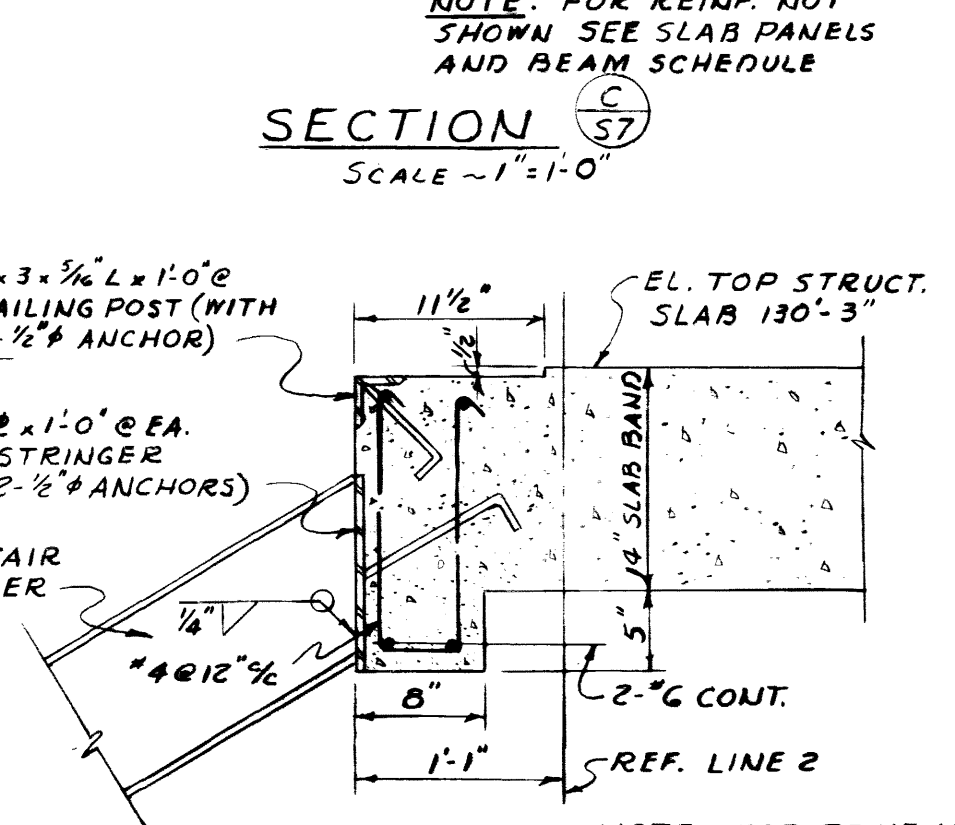

SECTION D-37
SCALE - 1/2" = 1'-0"

NOTE: FOR REINF. NOT SHOWN SEE SLAB PANELS AND BEAM SCHEDULE

NOTE: SEE COOLING TOWER MANUF. DRAWING FOR EXACT LOCATION OF BEAMS. PROVIDE 18" x 8" HOLES IN FLANGE OF 10WF21 AT LOCATION SHOWN ON COOLING TOWER MANUF. DRAWING

NOTE: FOR REINF. NOT SHOWN SEE SLAB PANELS AND BEAM SCHEDULE

NOTE: FOR REINF. NOT SHOWN SEE SLAB PANELS AND BEAM SCHEDULE

AS BUILT DRAWINGS

ADDITIONS & ALTERATIONS TO MARGARET I KING LIBRARY UNIVERSITY OF KENTUCKY		
DESIGNED BY T.M.R.	ROOF FRAMING PLAN	DATE FEB. 29, 1961
DRAWN BY T.M.R.	JOHN F. WILSON & ASSOCIATES ARCHITECTS	SCALE AS NOTED
CHECKED BY R.J.W.	LEXINGTON, KENTUCKY	SPEC. NO.
COMMONWEALTH OF KENTUCKY DEPARTMENT OF PLANNING ENGINEERING STAFF FRANKFORT, KENTUCKY		DRAWING NO. S-7
APPROVED BY <i>[Signature]</i>	DATE 4-11-61	
APPROVED BY <i>[Signature]</i>	DATE 4-11-61	
APPROVED BY <i>[Signature]</i>	DATE 6/2/61	

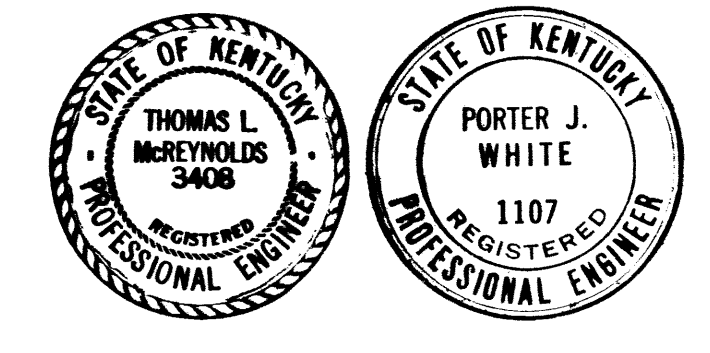

PORTER J. WHITE CONSULTING ENGINEERS

COLUMN SCHEDULE

FOOTING SCHEDULE	STORY												
	BASEMENT	FIRST	SECOND	THIRD	FOURTH								
PIER SIZE	18x30 1/2	20 1/2 x 20 1/2	20 1/2 x 16	23 1/2 x 12 1/2	18 x 18	18 x 18	44 x 18	12 x 12	12 x 12	18 x 30 1/2	20 1/2 x 20 1/2	20 1/2 x 16	23 1/2 x 12 1/2
DEPTH	2'-0"	2'-0"	2'-0"	2'-0"	2'-0"	2'-0"	2'-0"	2'-0"	2'-0"	2'-0"	2'-0"	2'-0"	2'-0"
REINFG	8-#8	8-#7	8-#6	8-#6	8-#6	8-#6	8-#6	8-#6	8-#6	8-#6	8-#6	8-#6	8-#6
DOWELS	8-#8	8-#7	8-#6	8-#6	8-#6	8-#6	8-#6	8-#6	8-#6	8-#6	8-#6	8-#6	8-#6

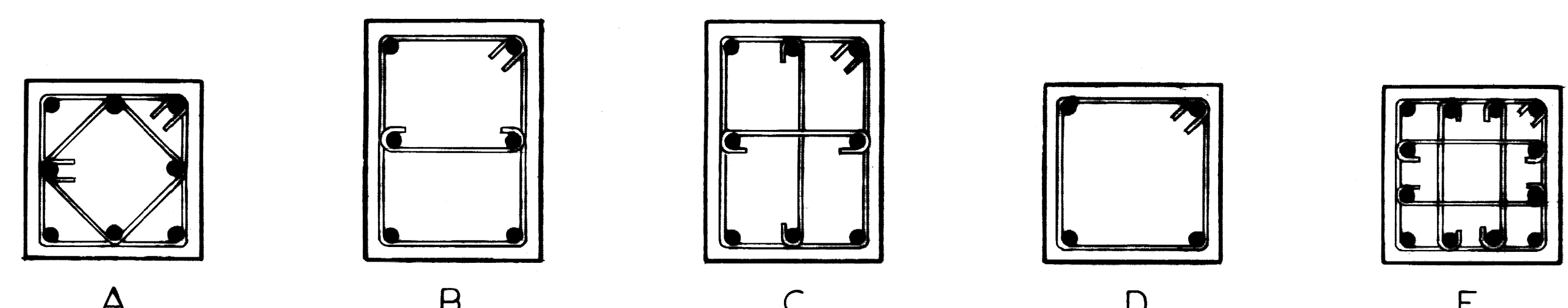
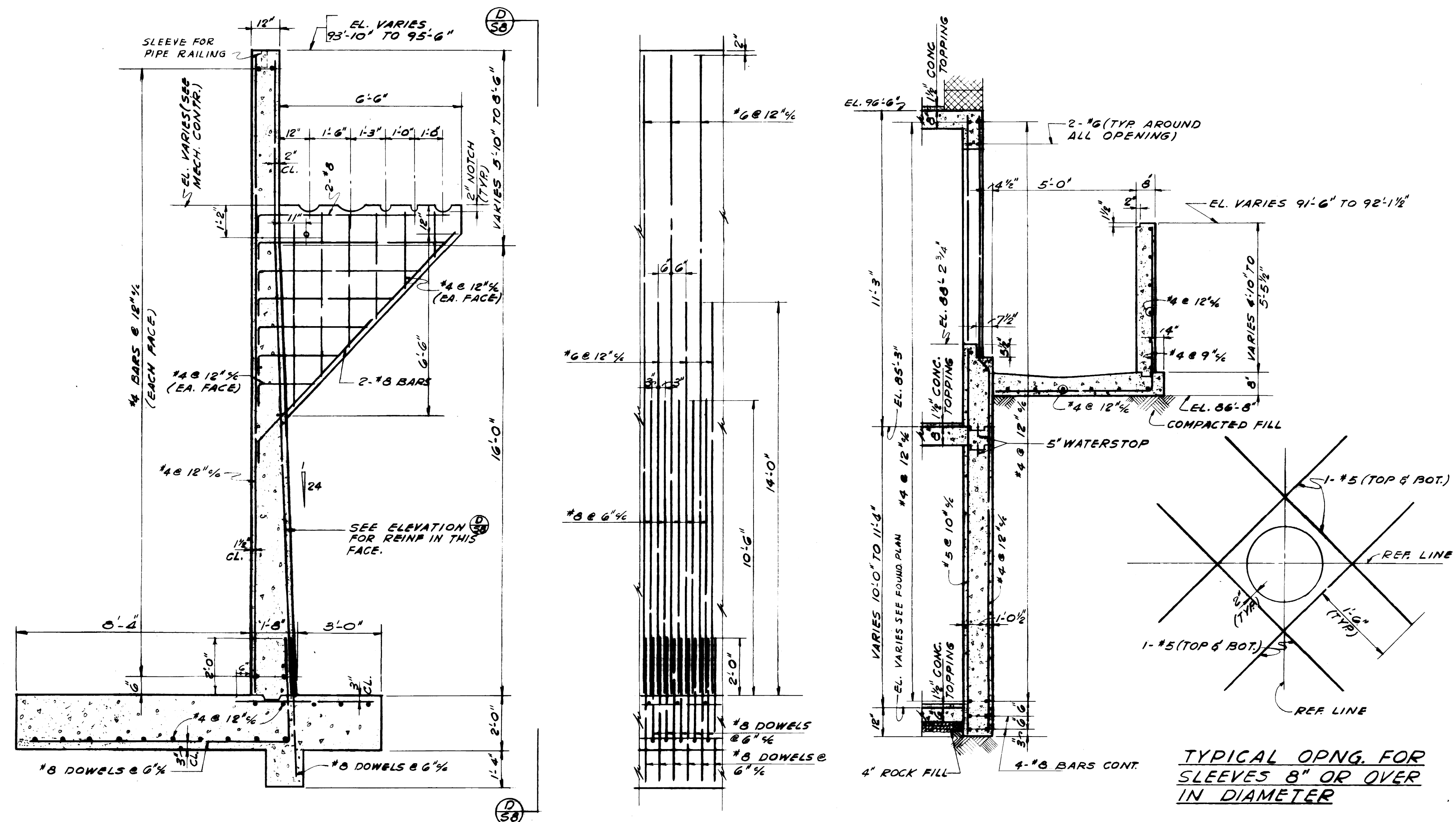

COLUMN TYPES

NOTE:
 ① - SEE FOUNDATION PLAN FOR EL. OF BASEMENT FLOOR.
 ② - SEE SECTION ① & ③
 ③ - WHEN UPPER COLUMN STEEL AREA IS LARGER THAN LOWER COLUMN, USE DOWELS EQUAL TO UPPER COLUMN STEEL AREA.

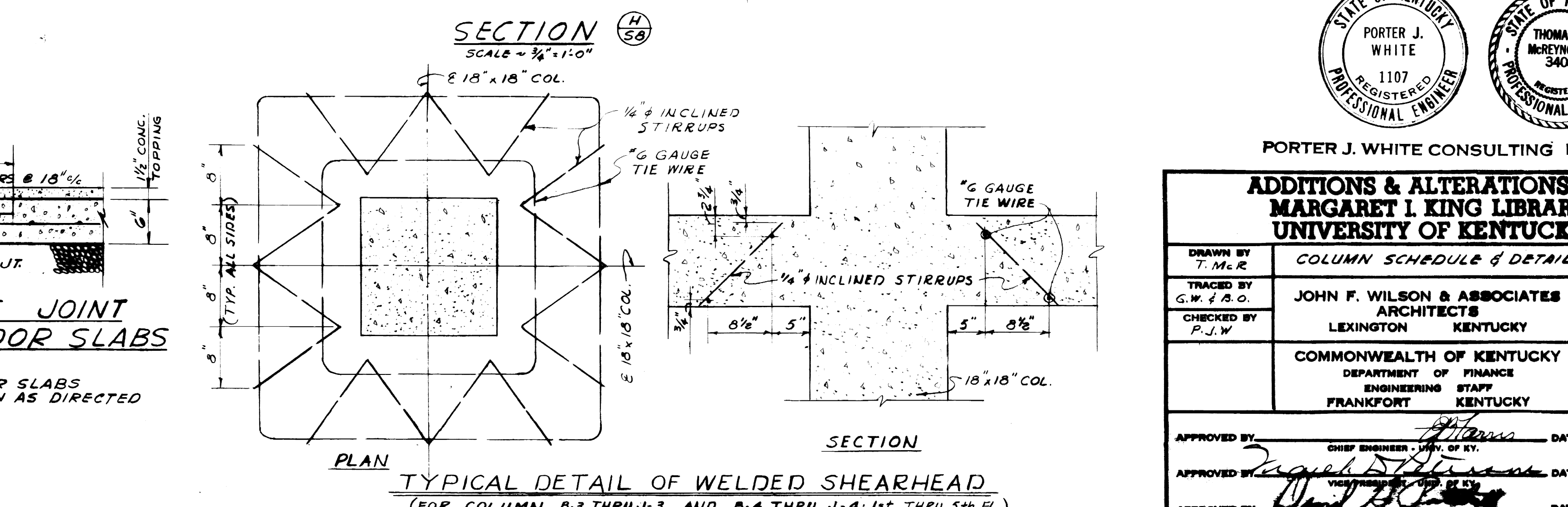
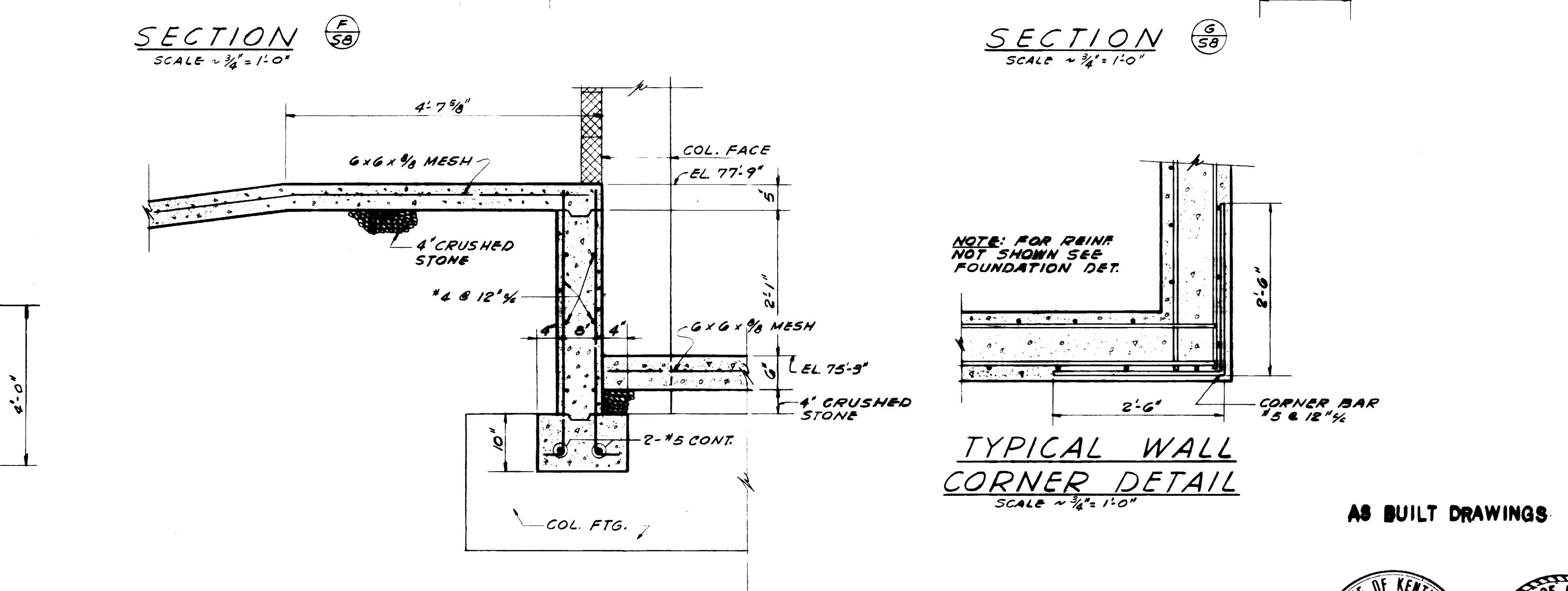
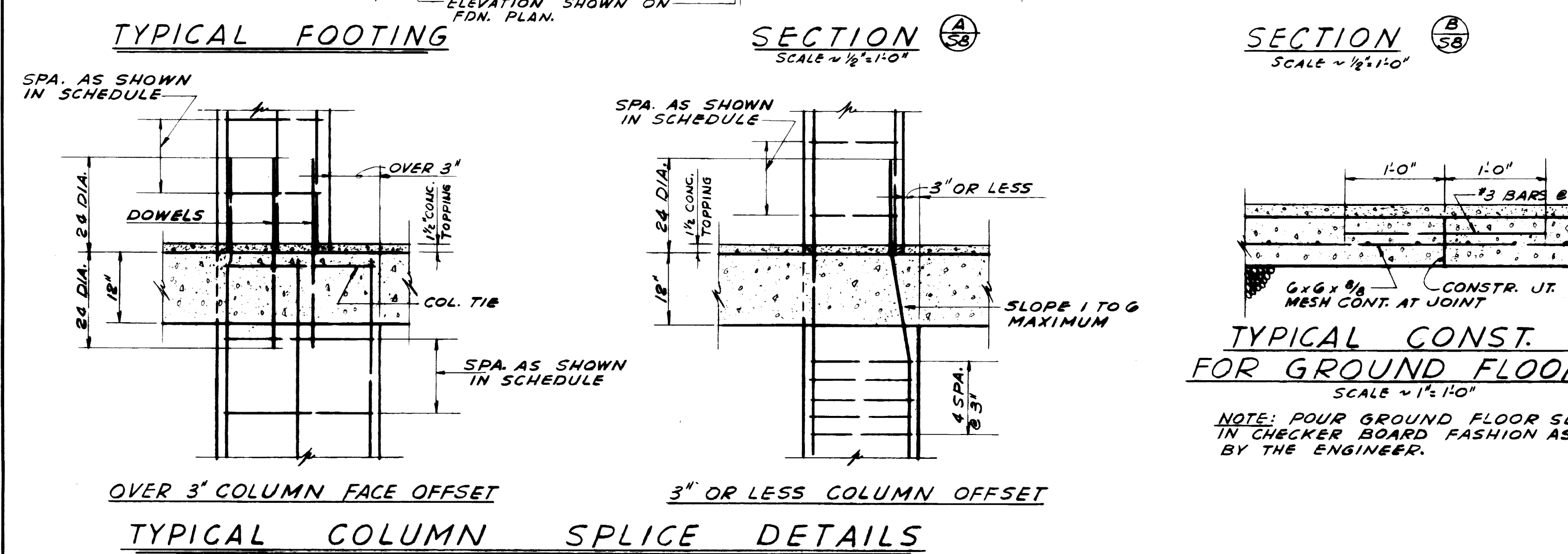
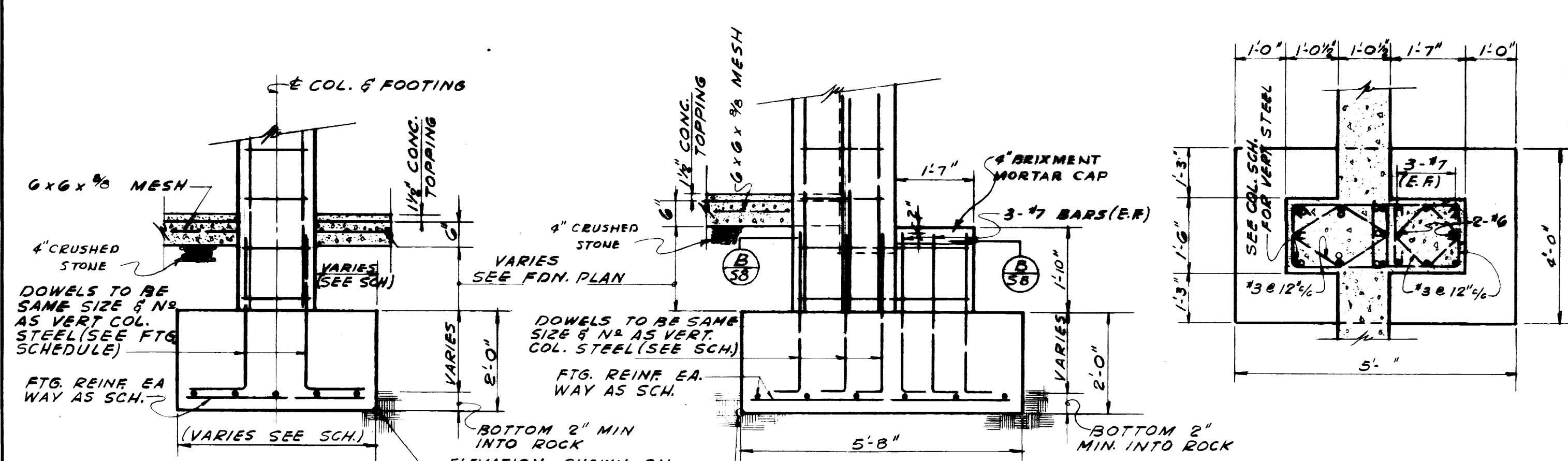
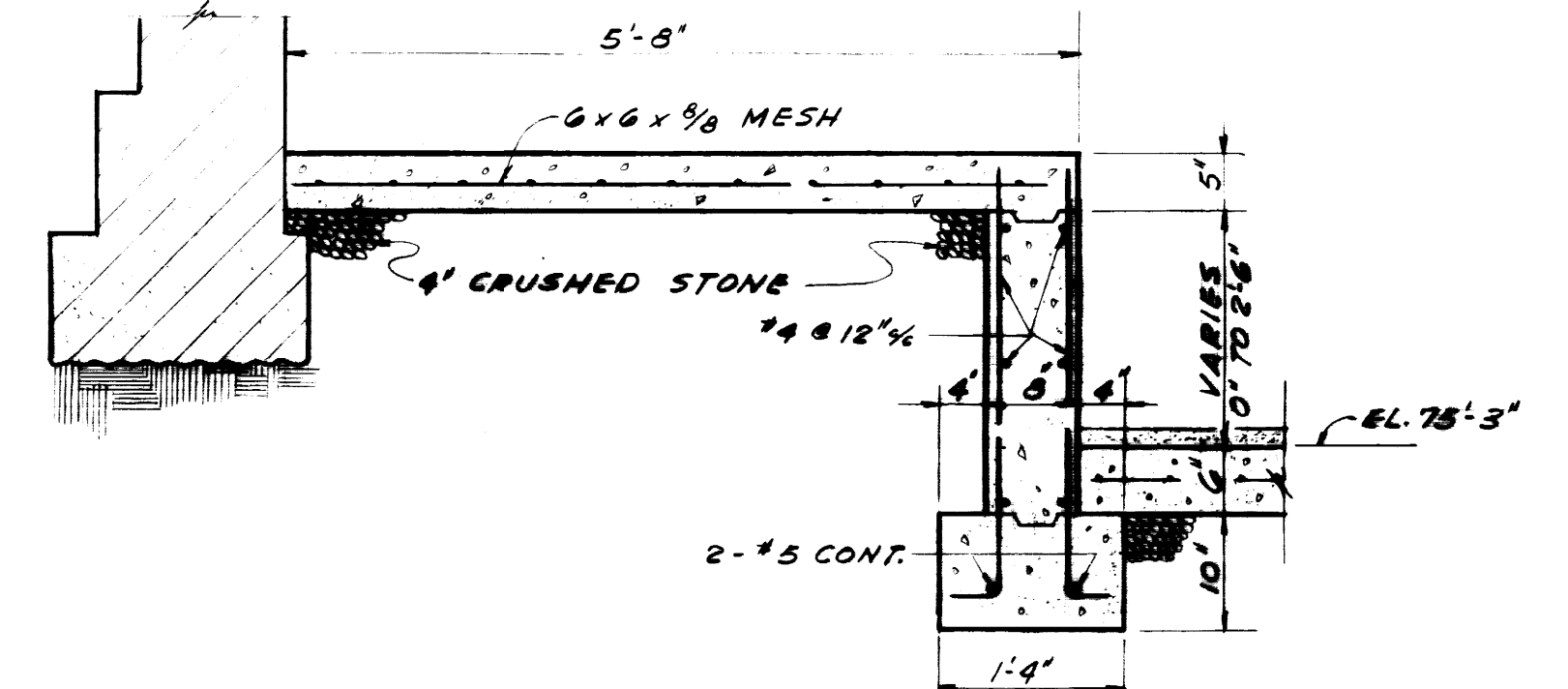
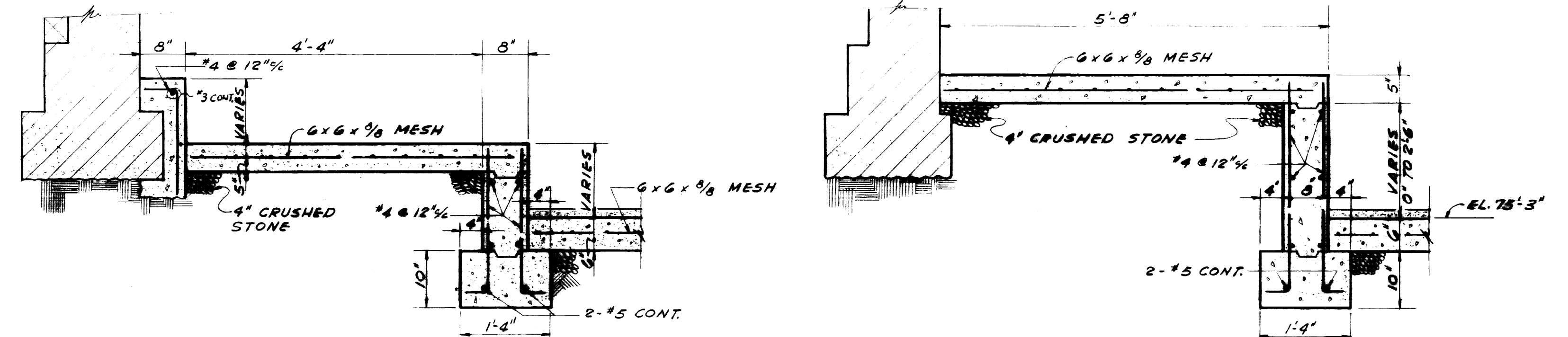

AS BUILT DRAWINGS

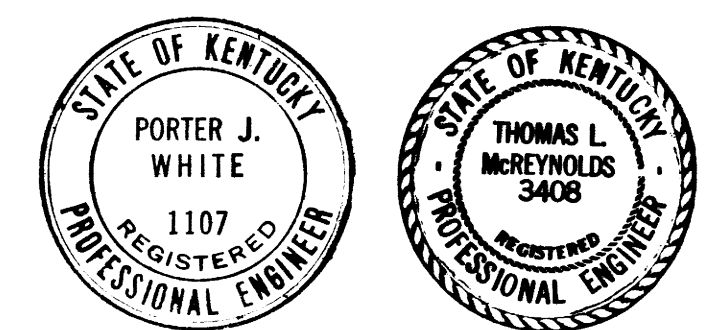

PORTER J. WHITE CONSULTING ENGINEERS

ADDITIONS & ALTERATIONS TO MARGARET I. KING LIBRARY UNIVERSITY OF KENTUCKY		
DRAWN BY	T. M. C.	DATE
TRACED BY	G. W. F. B. O.	SCALE
CHECKED BY	P. J. W.	AS NOTED
COMMONWEALTH OF KENTUCKY DEPARTMENT OF FINANCE ENGINEERING STAFF FRANKFORT KENTUCKY		DRAWING NO.
APPROVED BY: [Signature]		DATE
APPROVED BY: [Signature]		DATE
APPROVED BY: [Signature]		DATE

U-1634

BEAM SCHEDULE

NUMBER	W	D	NO. BARS	SIZE	SPACING	SECTION	SPACING FROM EA. END	TYPE	STIRRUPS	
									(1)	(2)
B 1	9'	10 1/2"	2#8	2"	7'	G-O'12-8"			(1)	(2)
B 2	9'	16"	2#8	2"	7'	G-O'11-6"			(1)	(2)
B 3	12'	12"	3#7	2"	6'	G-O'12-0"			(1)	(2)
B 4	12'	12"	3#7	2"	7'	G-O'14-3"			(1)	(2)
B 5	13'	16"	2#8	2"	9'	G-O'13-9"			(1)	(2)
B 6	14'	24"	4#8	2"		G-O'11-4"			(1)	(2)
B 7	14'	24"	2#8	2"	7'	G-O'17-0"			(1)	(2)
B 8	9'	15 1/2"	2#7	2"	7'	G-O'11-6"			(1)	(2)
B 9	8'	16"	2#7	2"	7'	G-O'11-1"			(1)	(2)
B 10	8'	16"	2#7	2"	7'	G-O'11-8"			(1)	(2)
B 11	8'	16"	2#8	2"	9'	G-O'11-6"			(1)	(2)
B 12	12'	18"	2#8	2"	7'	G-O'11-5"			(1)	(2)
B 13	14'	12"	4#7	2"	6"	G-O'11-6"			(1)	(2)
B 14	13'	16"	2#8	2"	9'	G-O'11-9"			(1)	(2)
B 15	14'	24"	2#8	2"	9'	G-O'11-1"			(1)	(2)
B 16	12'	18"	2#8	2"	7'	G-O'11-5"			(1)	(2)
B 17	8 1/2'	24"	2#8	2"	7'	G-O'11-8"			(1)	(2)

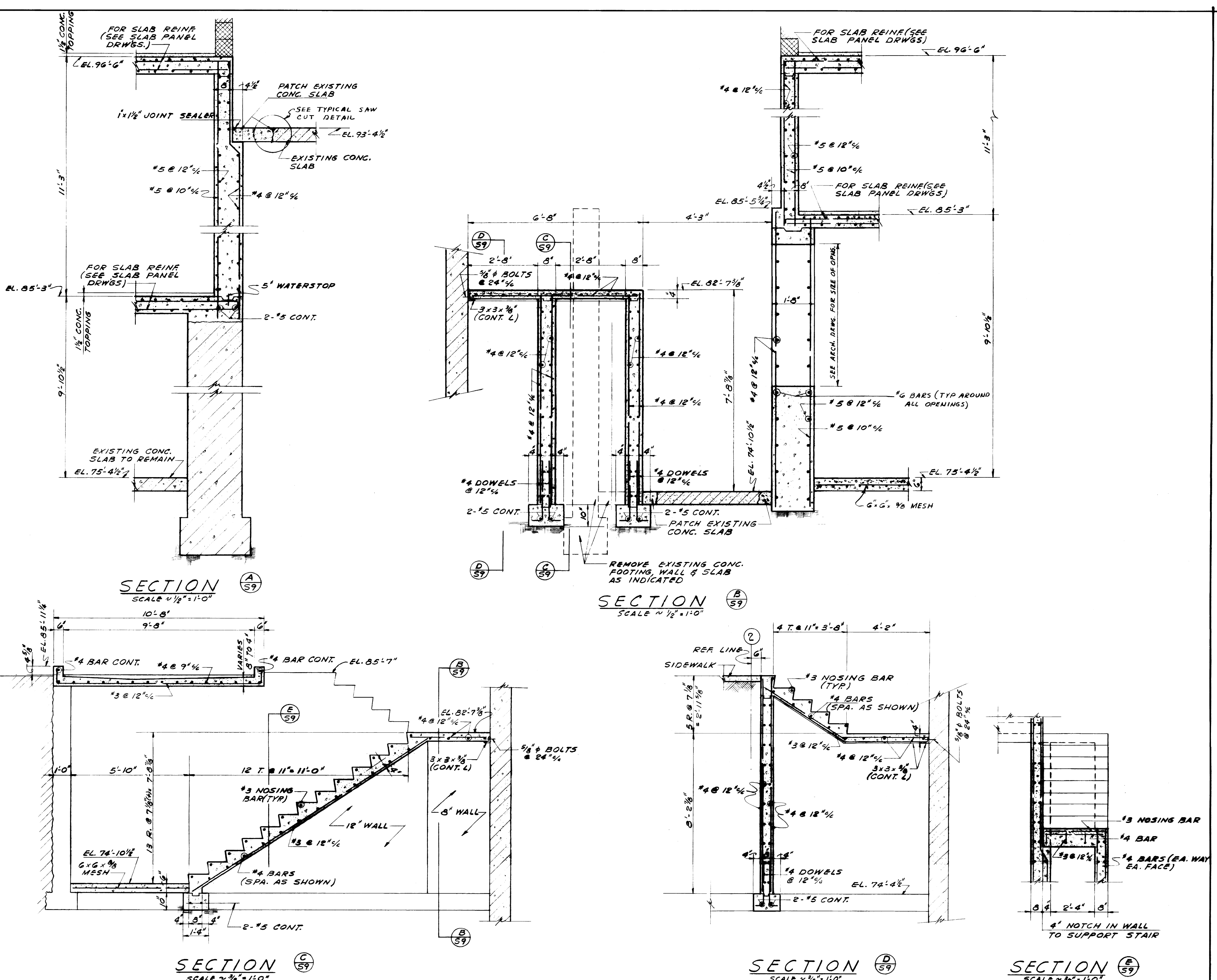

SECTION	SPACING	FROM EA. END	TYPE
B 1	2"		
B 2	2"		
B 3	2"		
B 4	2"		
B 5	2"		
B 6	2"		
B 7	2"		
B 8	2"		
B 9	2"		
B 10	2"		
B 11	2"		
B 12	2"		
B 13	2"		
B 14	2"		
B 15	2"		
B 16	2"		
B 17	2"		

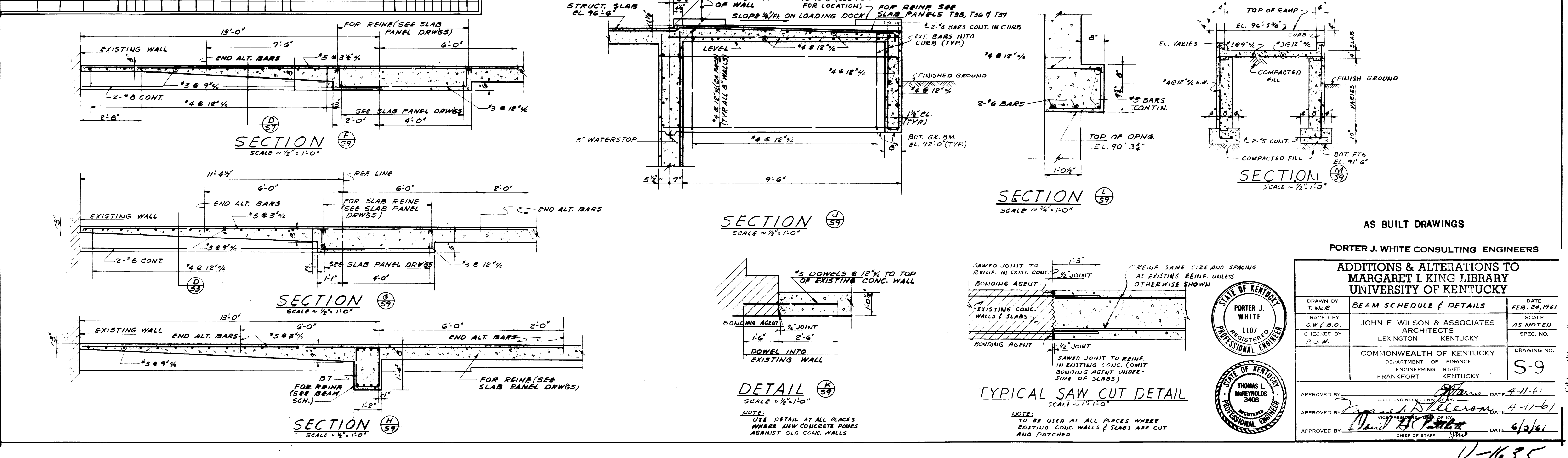

AS BUILT DRAWINGS

PORTER J. WHITE CONSULTING ENGINEERS

**ADDITIONS & ALTERATIONS TO
MARGARET I. KING LIBRARY
UNIVERSITY OF KENTUCKY**

DRAWN BY T.M.R.	DATE FEB. 24, 1961	SCALE AS NOTED	DOCUMENT #
TRACED BY G.W.F.B.O.	JOHN F. WILSON & ASSOCIATES ARCHITECTS		
CHECKED BY P.J.W.	LEXINGTON, KENTUCKY		
COMMONWEALTH OF KENTUCKY DEPARTMENT OF FINANCE ENGINEERING STAFF FRANKFORT, KENTUCKY		DRAWING NO. 5-9	
APPROVED BY <i>[Signature]</i>	DATE 4-11-61		
APPROVED BY <i>[Signature]</i>	DATE 4-11-61		
APPROVED BY <i>[Signature]</i>	DATE 4/16/61		

U-1635

001407

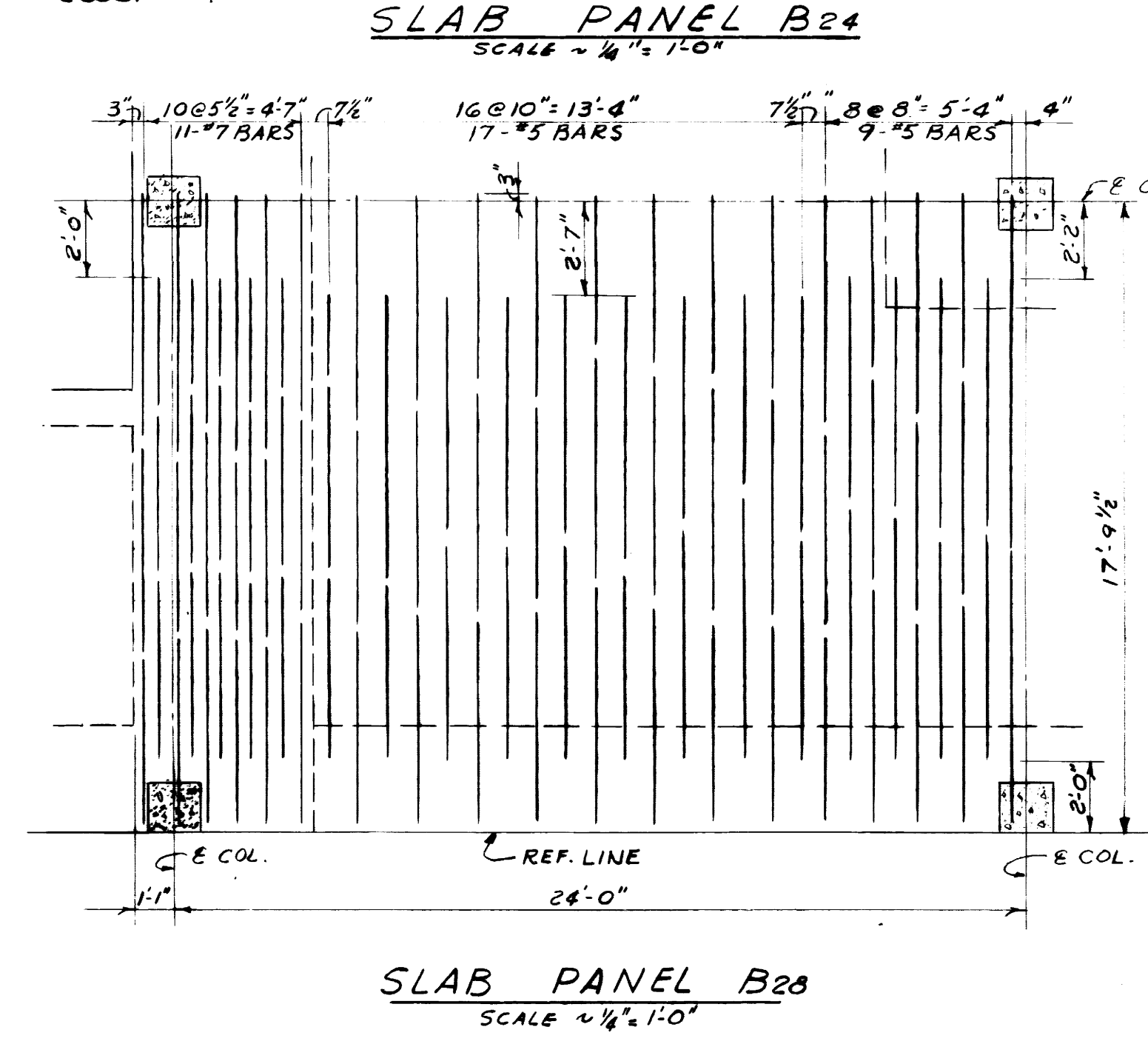
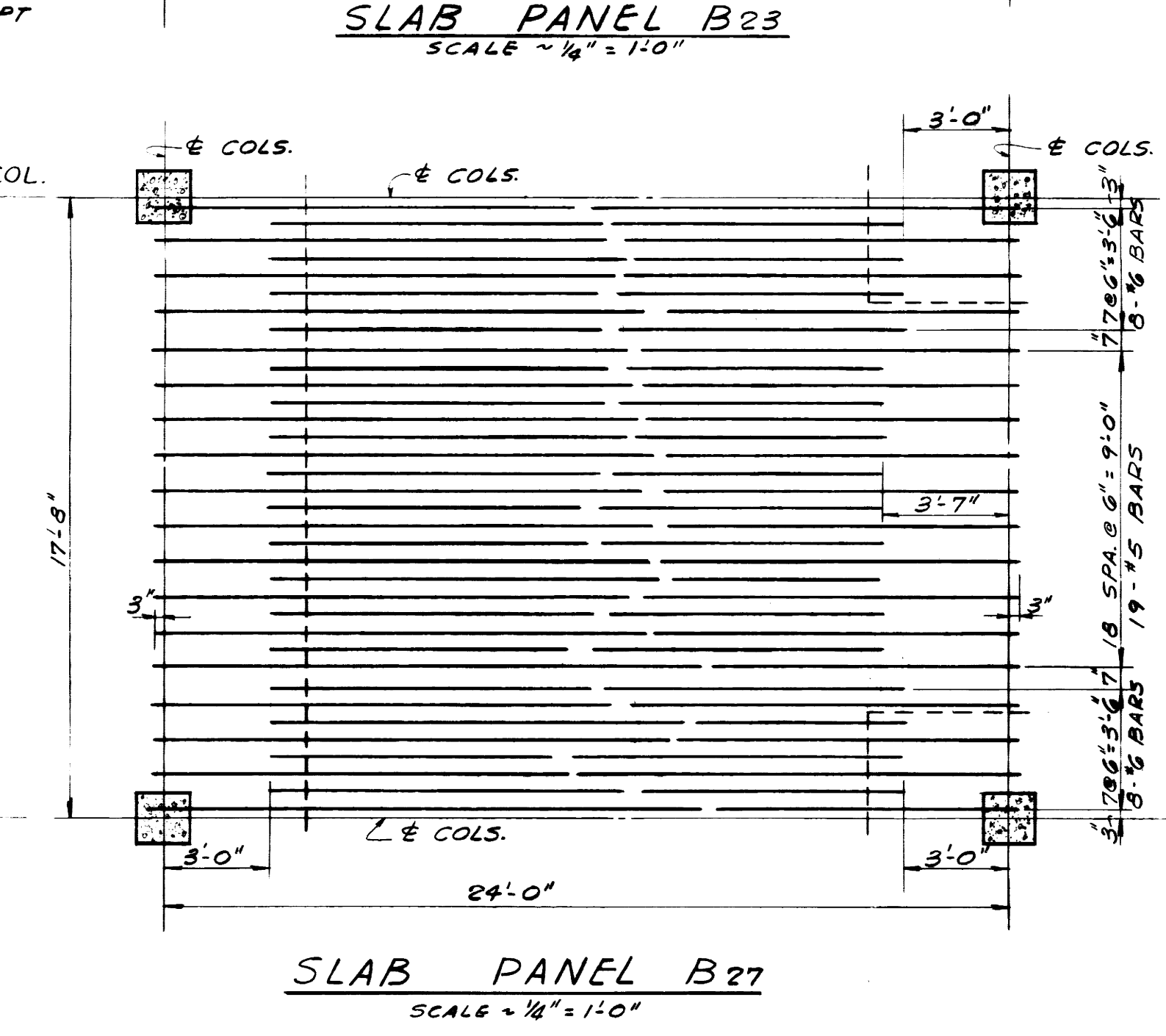
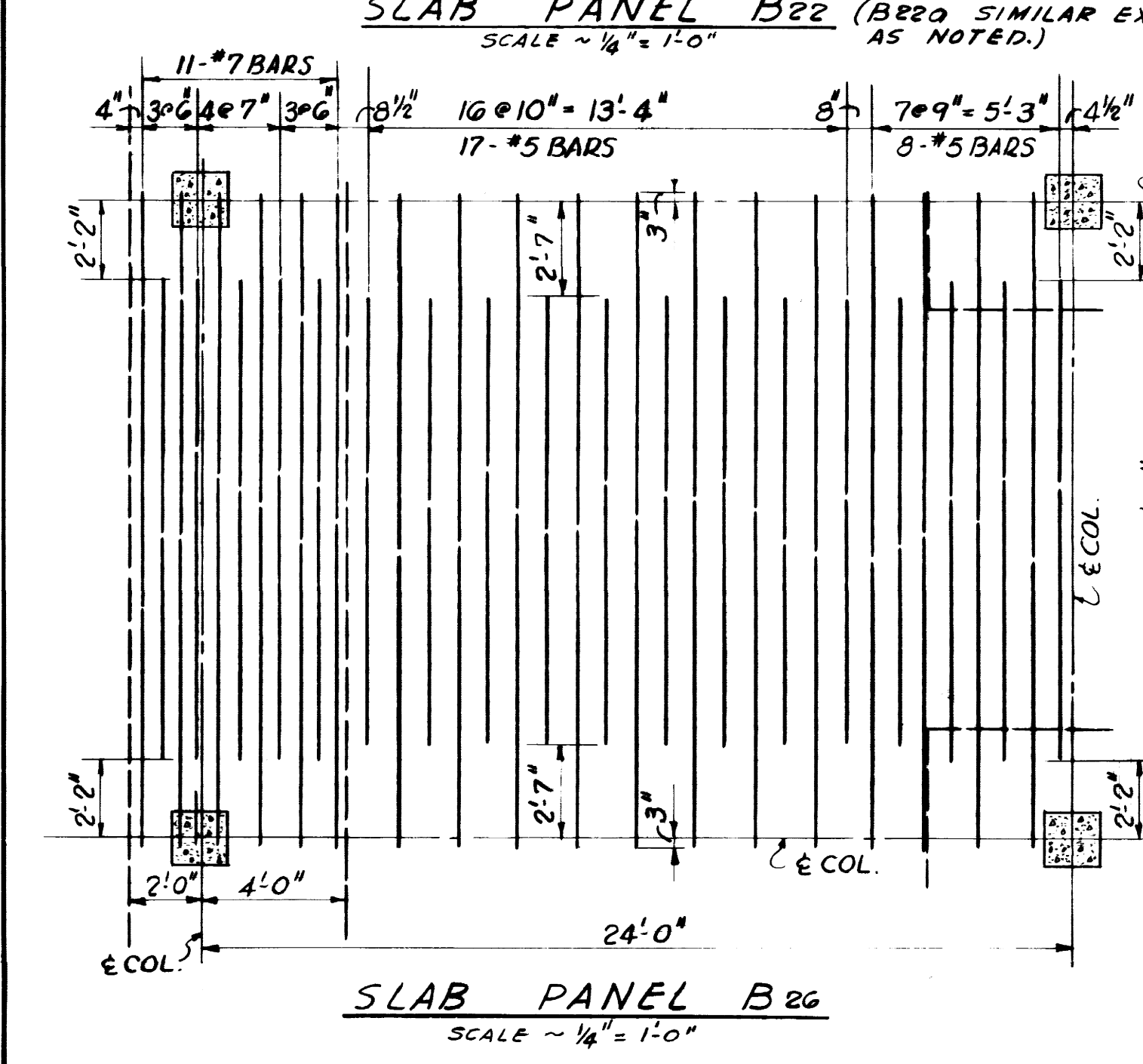
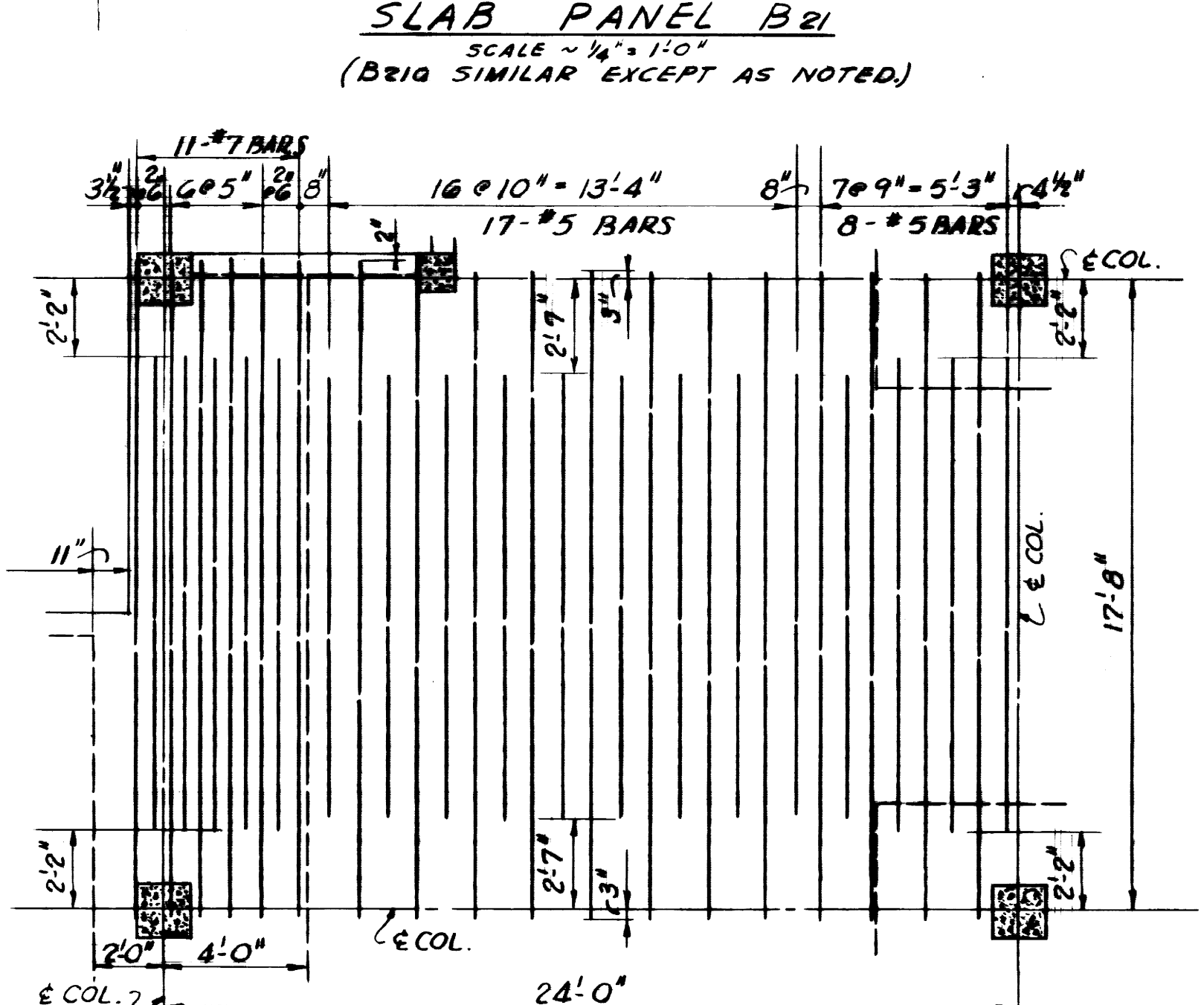
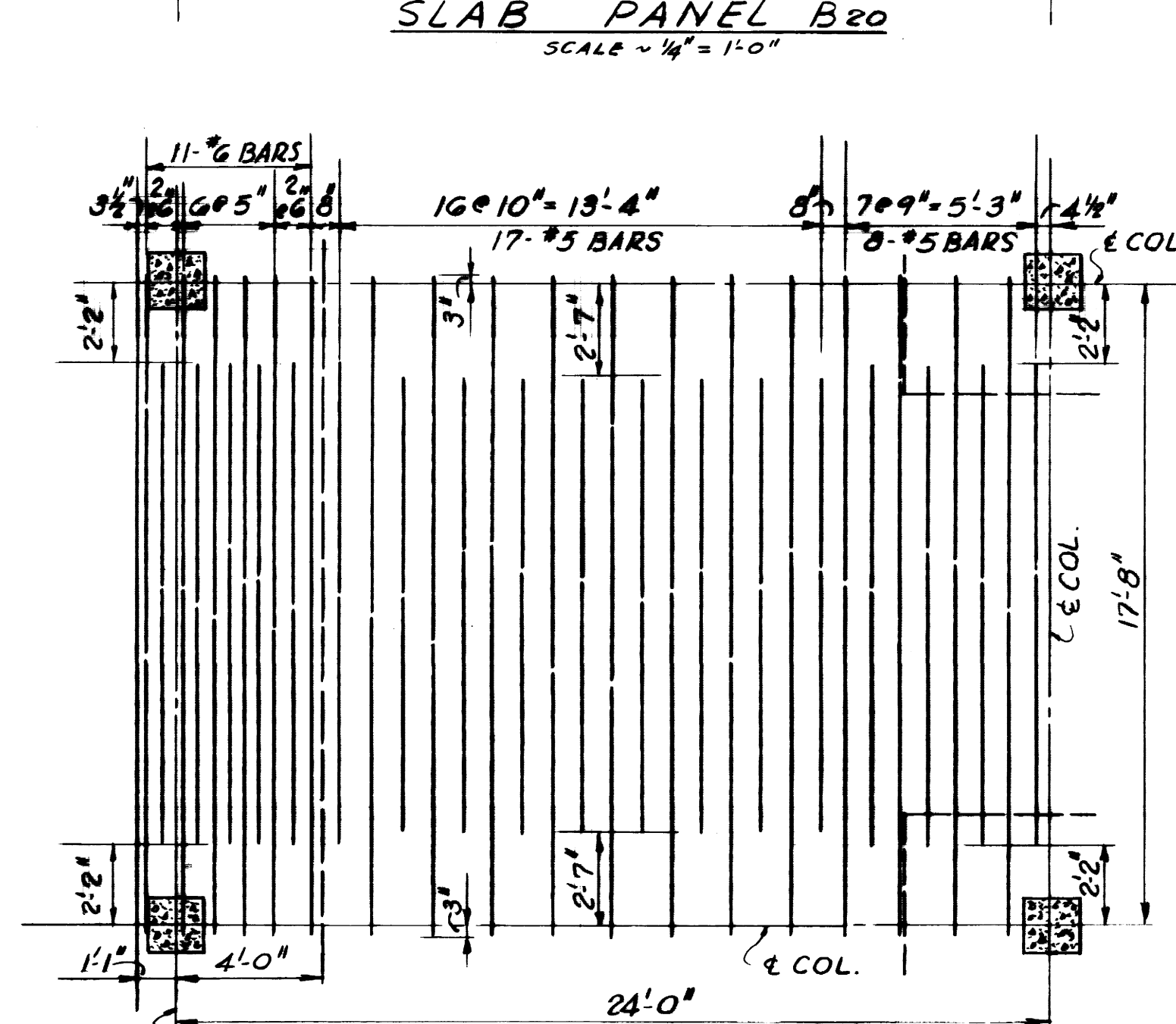
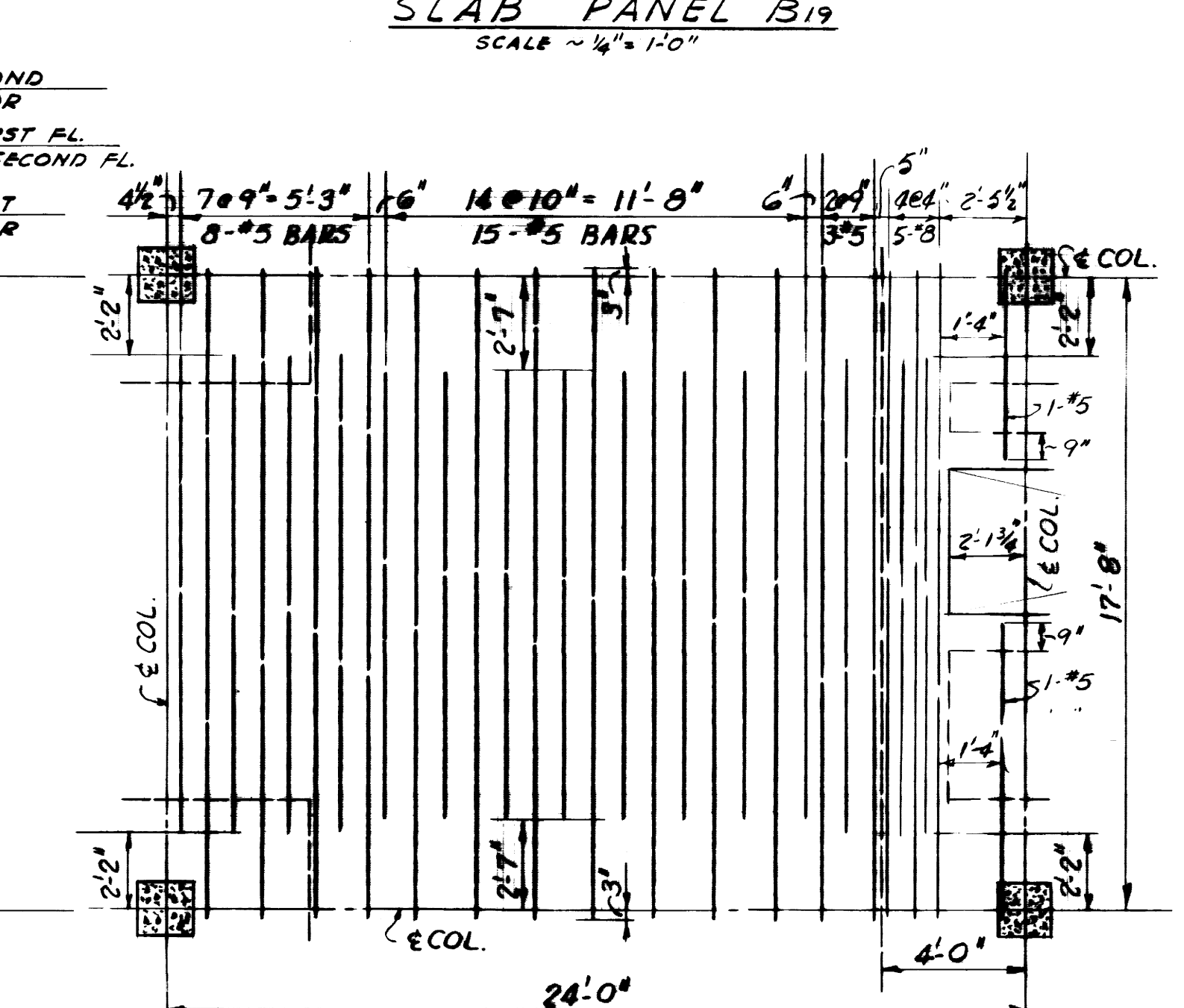
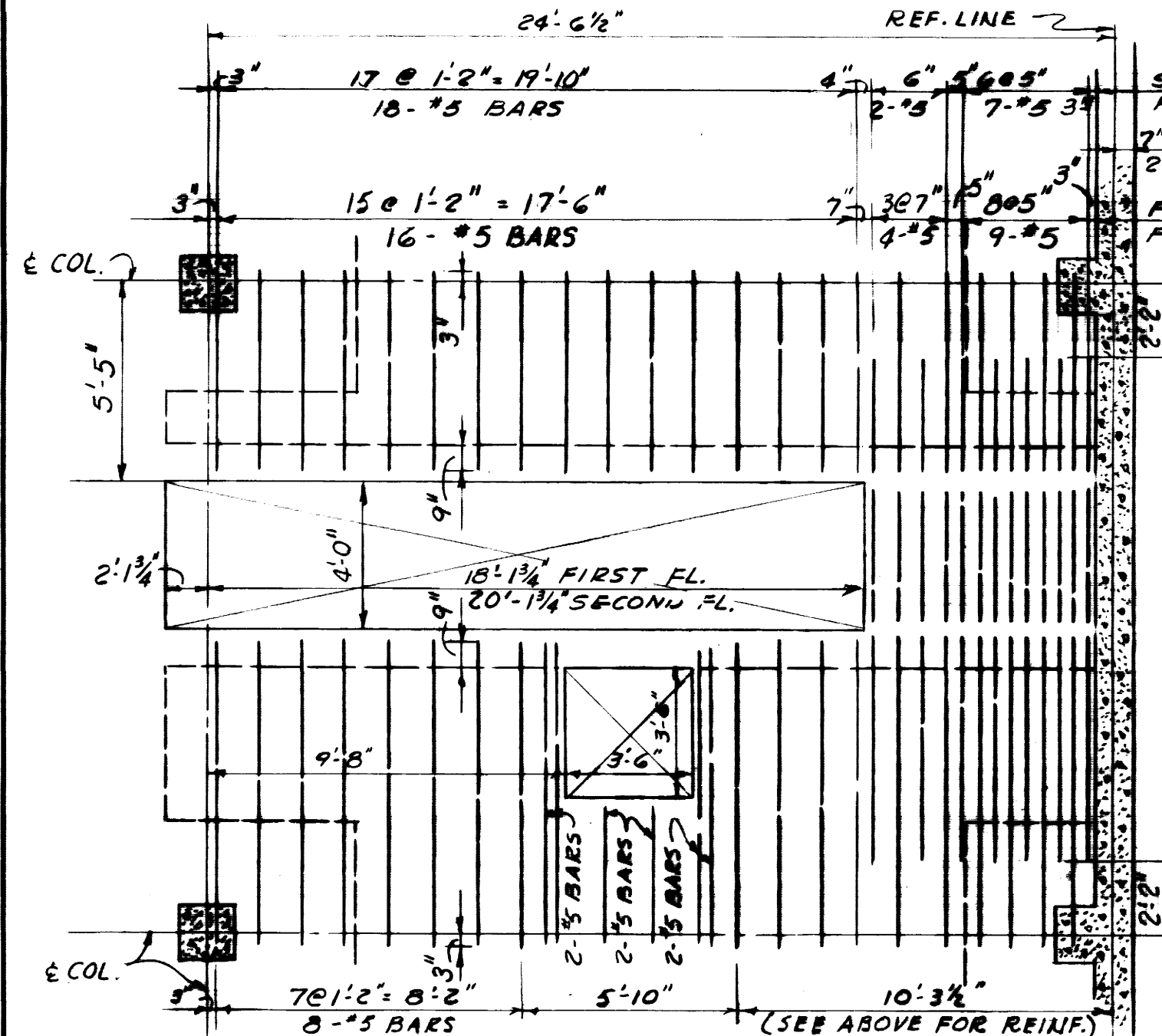
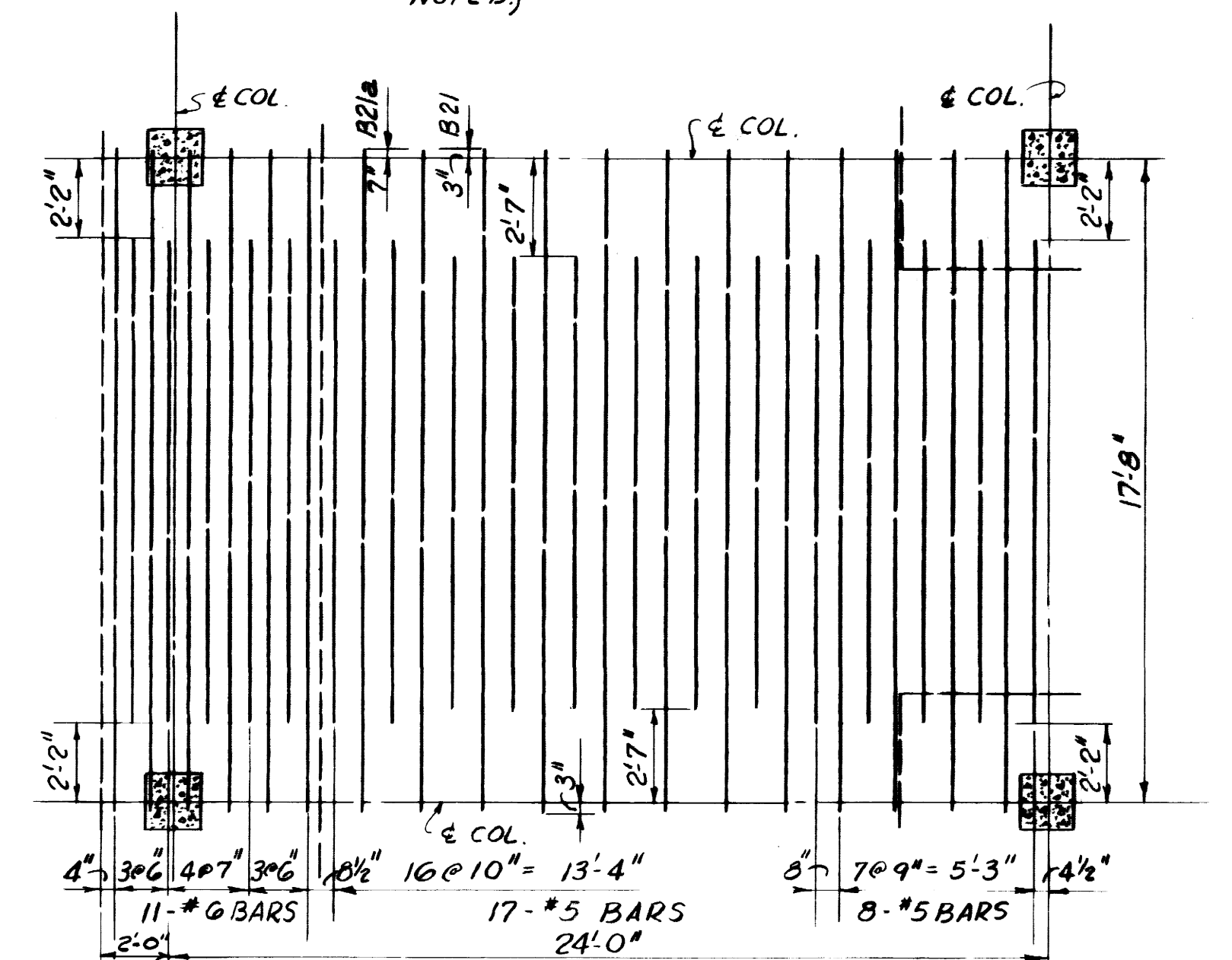
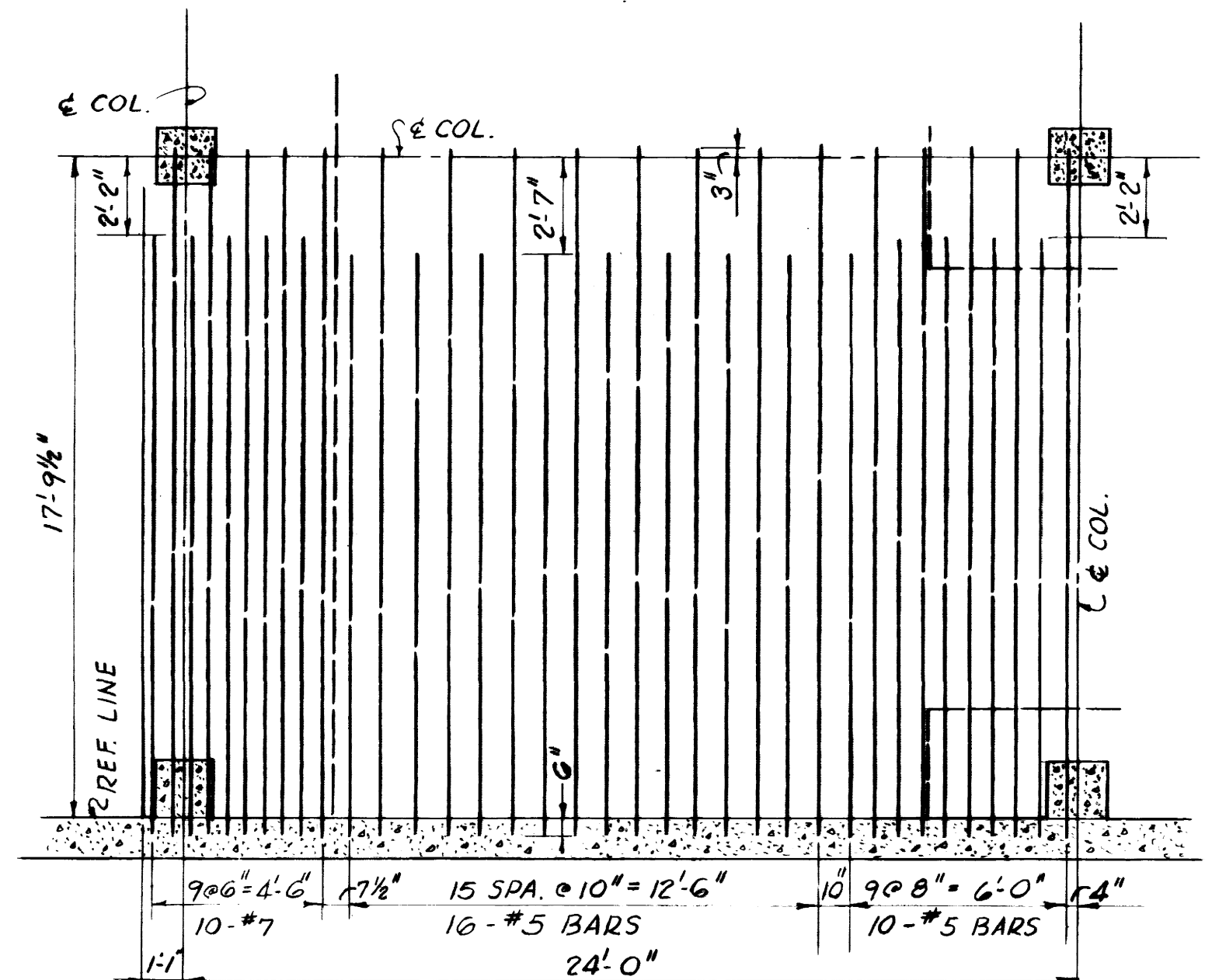
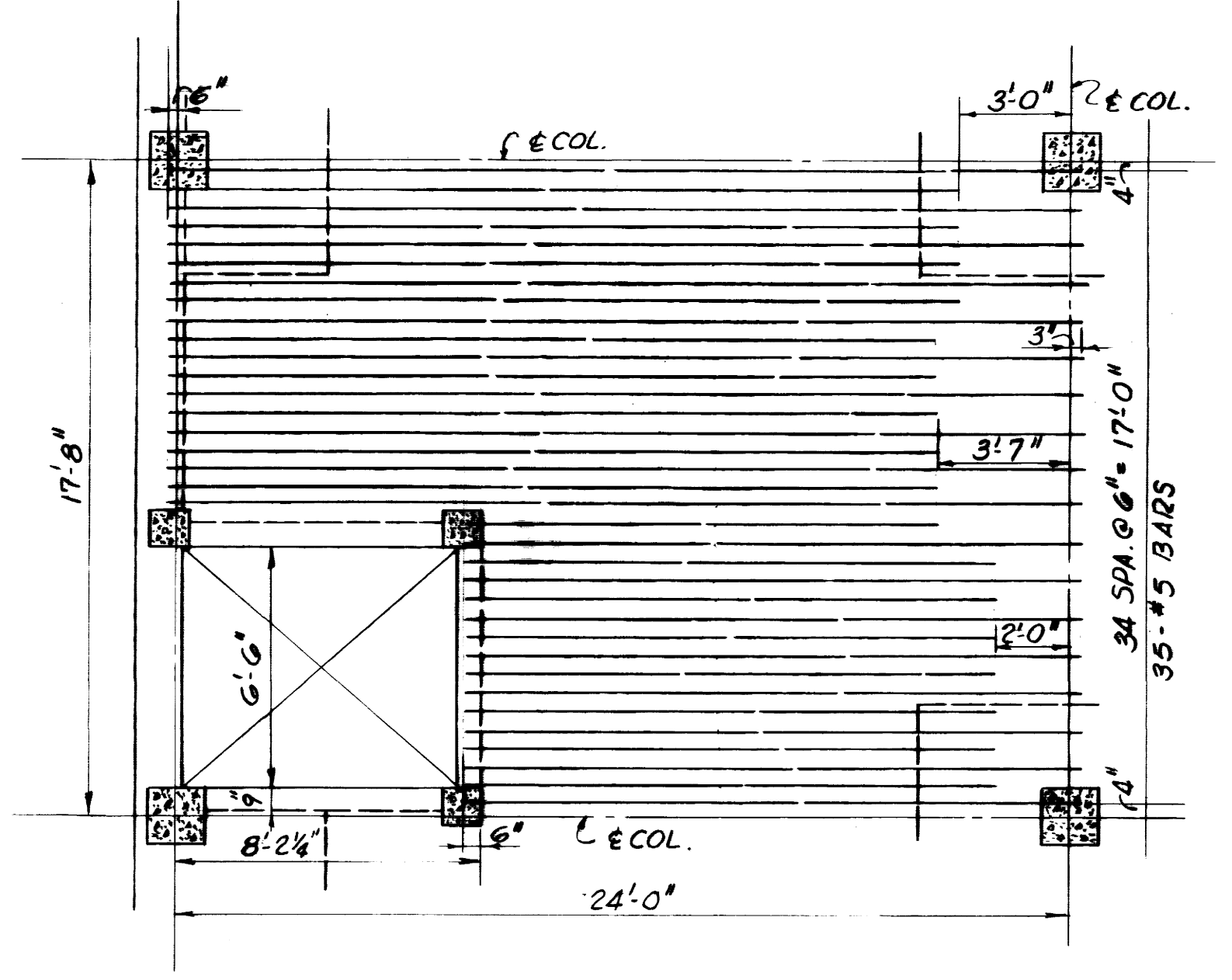
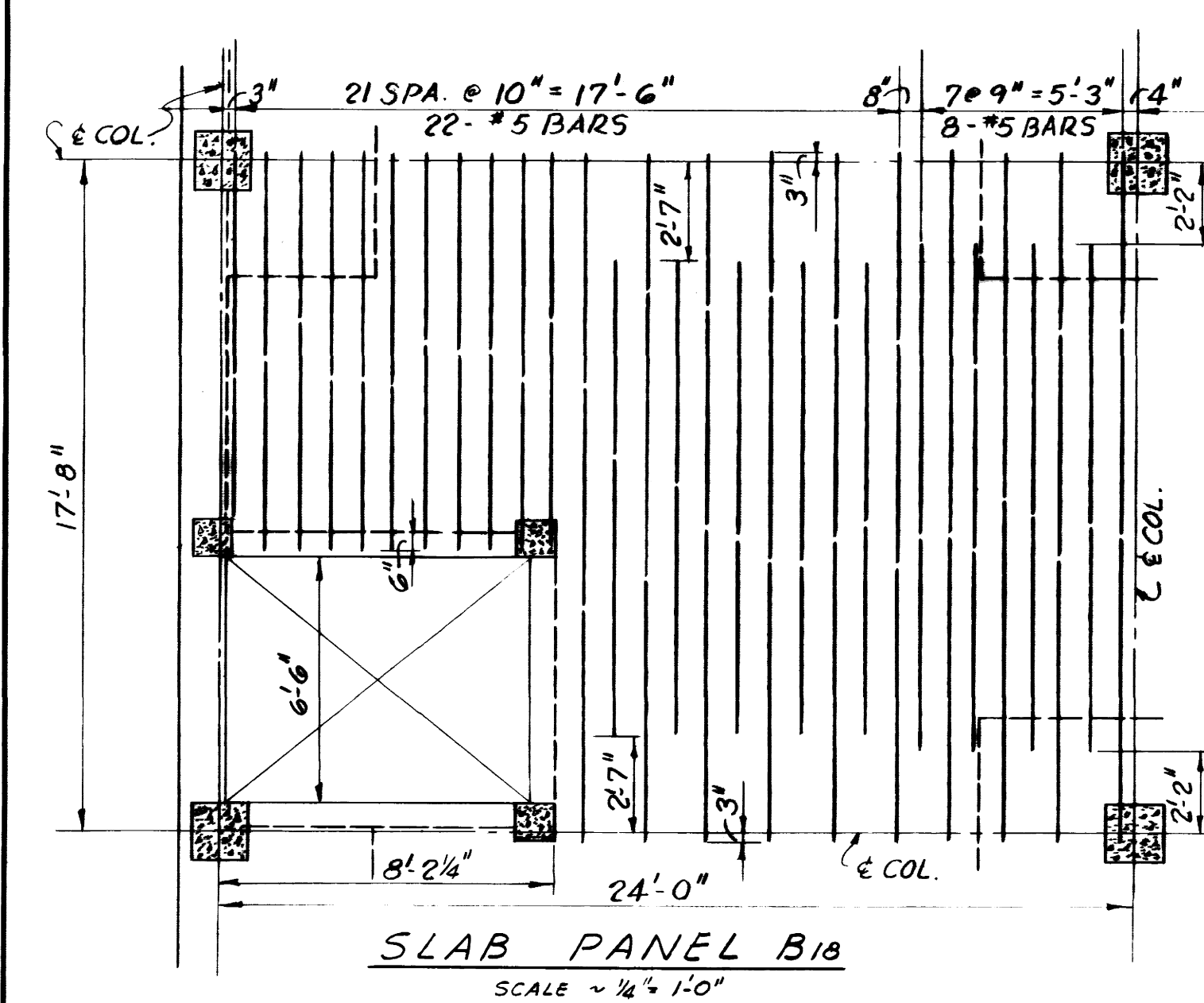
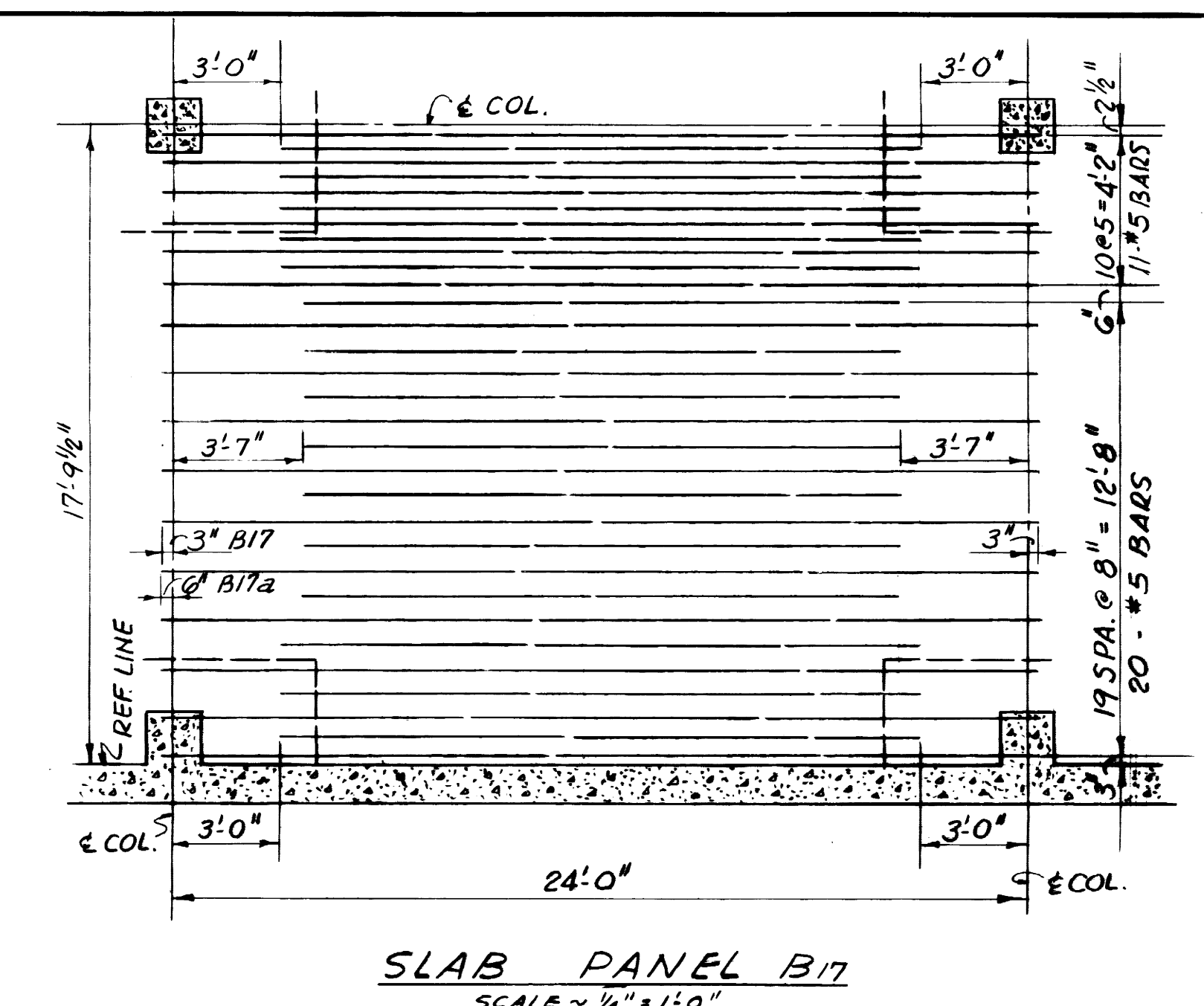
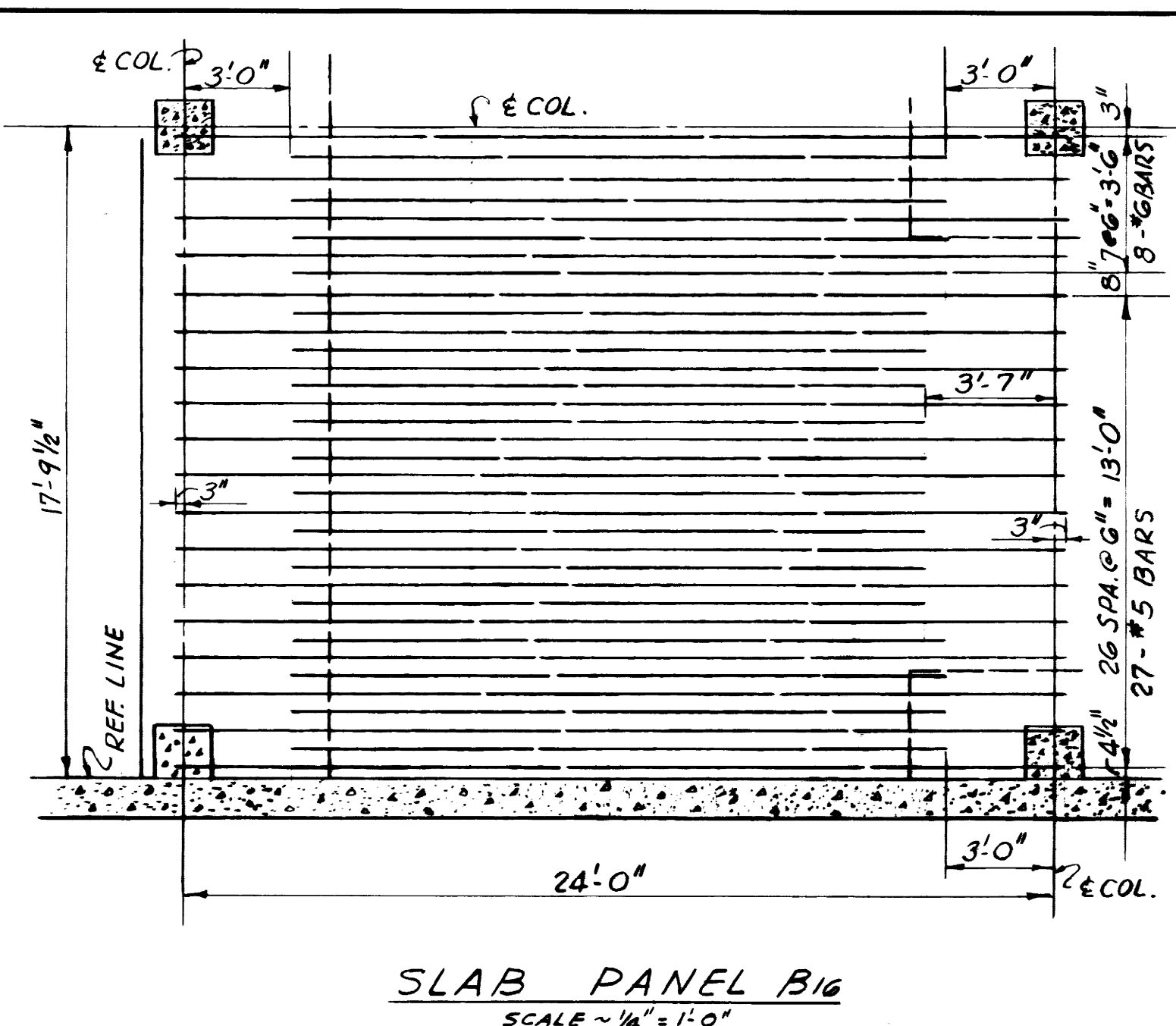
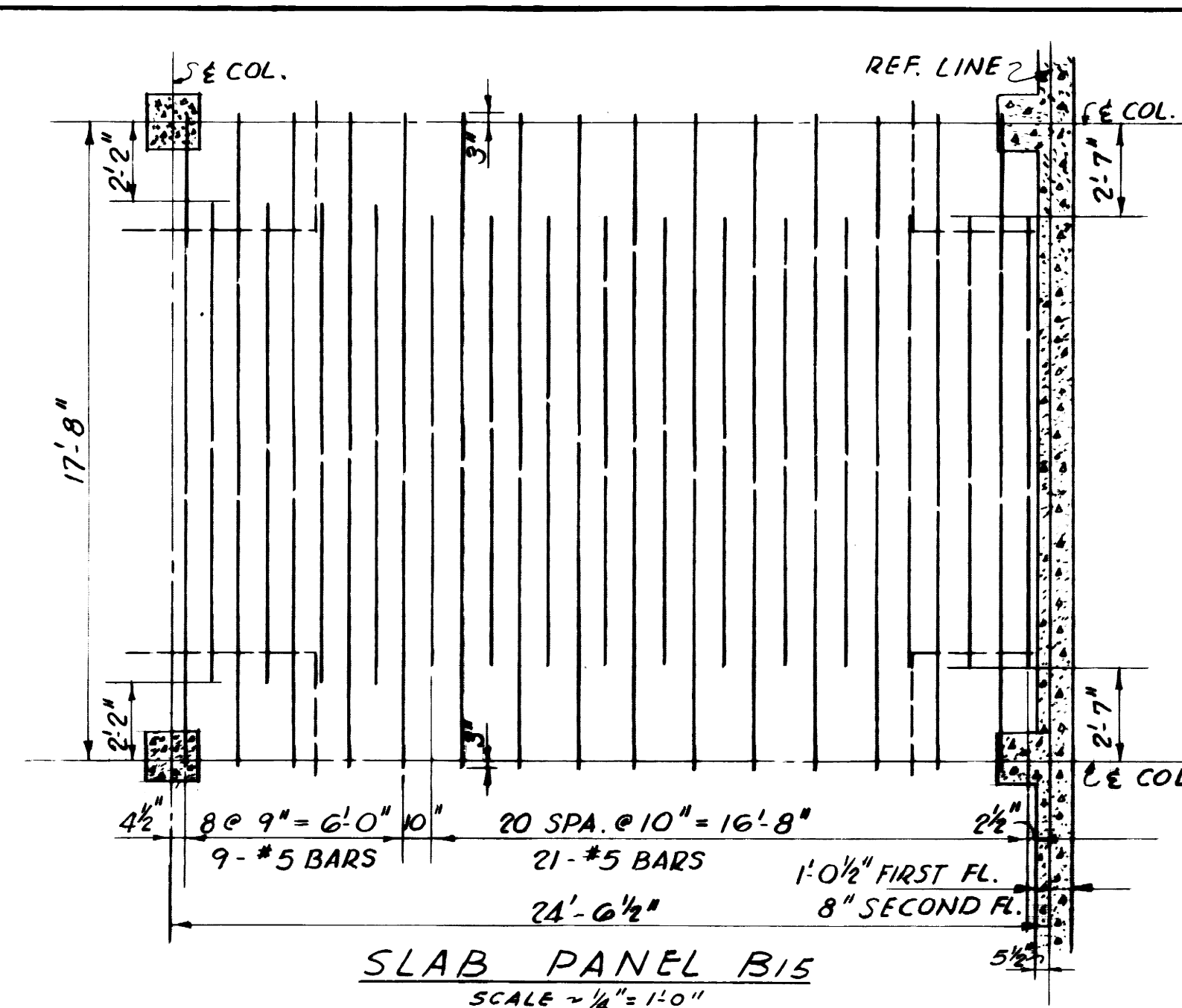
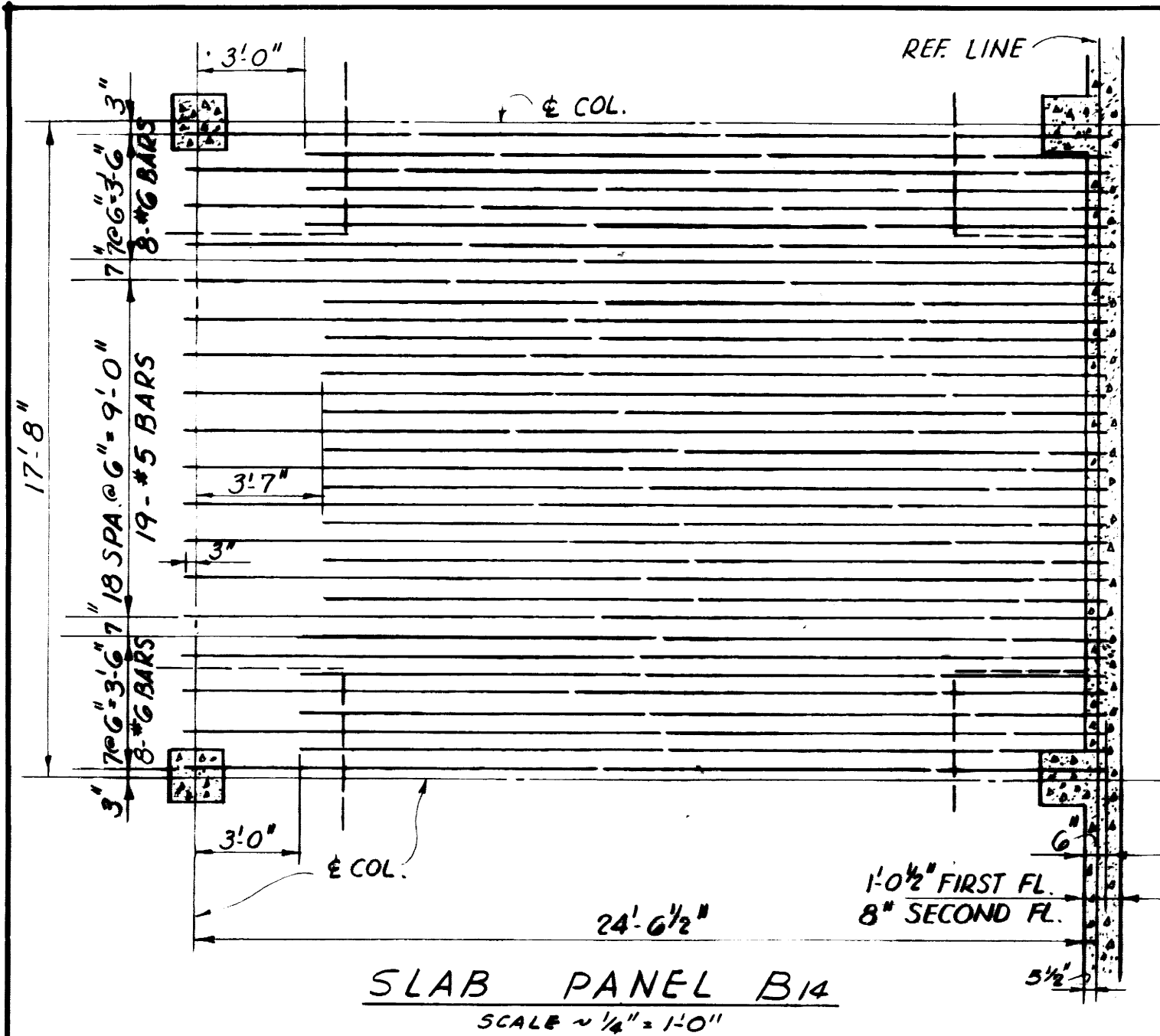

AS BUILT DRAWINGS

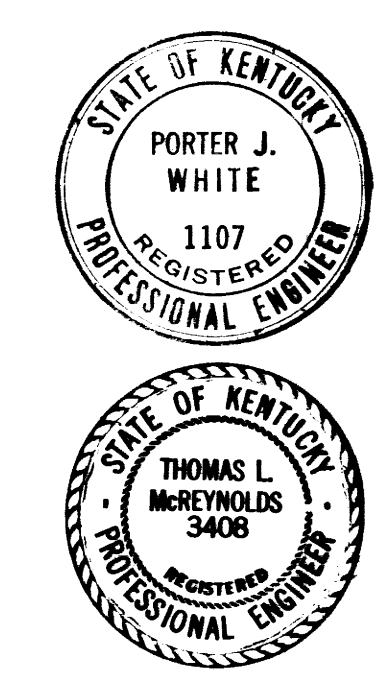

ADDITIONS & ALTERATIONS TO MARGARET I. KING LIBRARY UNIVERSITY OF KENTUCKY		
DRAWN BY O.C.W.	SLAB PANELS	DATE FEB. 26, 1961
TRACED BY O.C.W.	JOHN F. WILSON & ASSOCIATES ARCHITECTS LEXINGTON KENTUCKY	SCALE AS NOTED
CHECKED BY P.J.W.	COMMONWEALTH OF KENTUCKY DEPARTMENT OF FINANCE ENGINEERING STAFF FRANKFORT KENTUCKY	DRAWING NO. S-10
APPROVED BY <i>[Signature]</i>	DATE 2-11-61	
APPROVED BY <i>[Signature]</i>	DATE 4-11-61	
APPROVED BY <i>[Signature]</i>	DATE 4-11-61	

PORTER J. WHITE CONSULTING ENGINEERS

7-1636

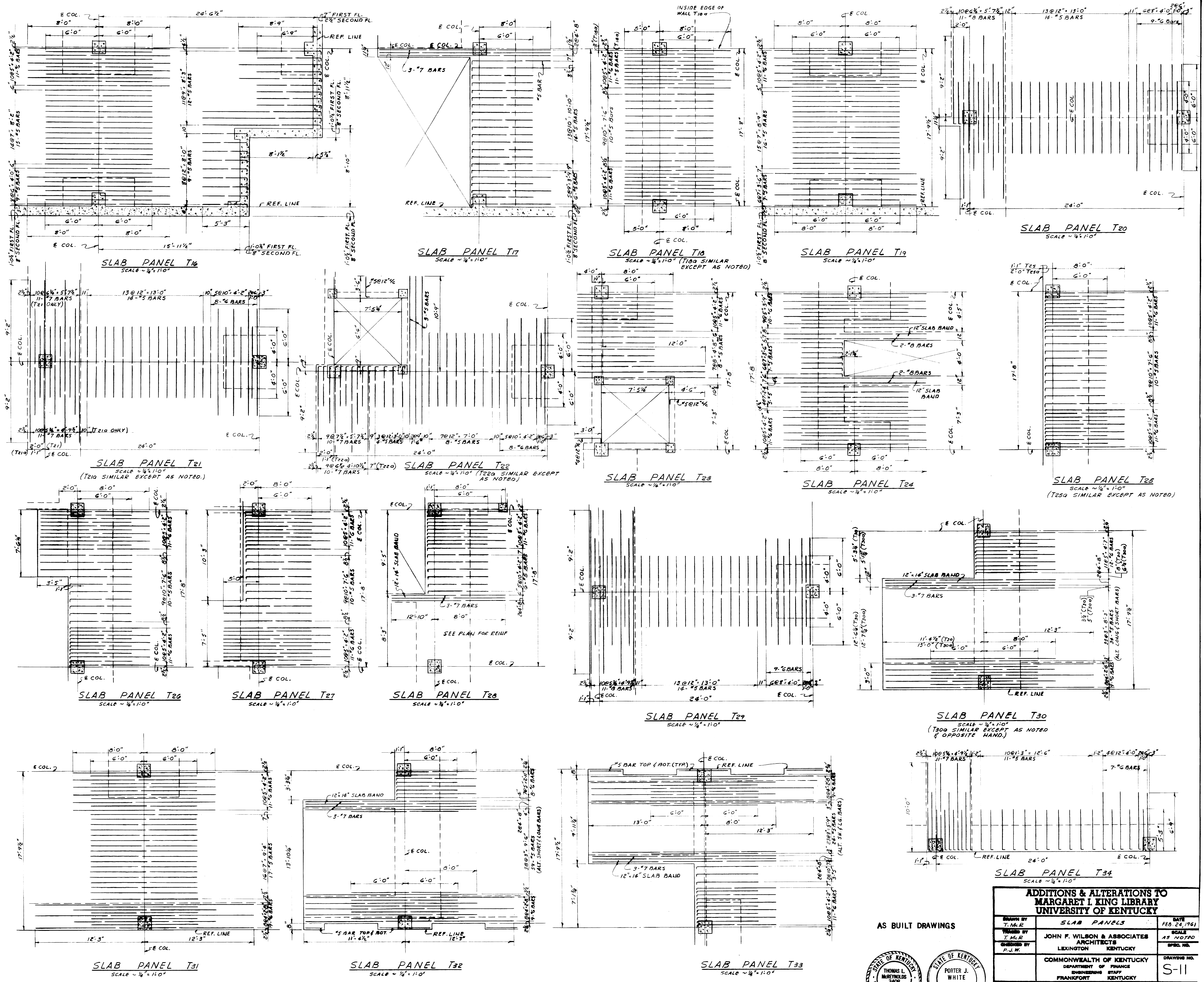

ADDITIONS & ALTERATIONS TO MARGARET I. KING LIBRARY UNIVERSITY OF KENTUCKY		
DRAWN BY T.M.R.	SLAB PANELS	DATE FEB. 24, 1961
DESIGNED BY T.M.R.	JOHN F. WILSON & ASSOCIATES ARCHITECTS	SCALE AS NOTED
CHECKED BY P.J.W.	LEXINGTON KENTUCKY	SPEC. NO.
COMMONWEALTH OF KENTUCKY DEPARTMENT OF FINANCE ENGINEERING STAFF FRANKFORT KENTUCKY		DRAWING NO. S-11
APPROVED BY <i>[Signature]</i>	DATE 4-11-61	
APPROVED BY <i>[Signature]</i>	DATE 4-11-61	
APPROVED BY <i>[Signature]</i>	DATE 4-11-61	

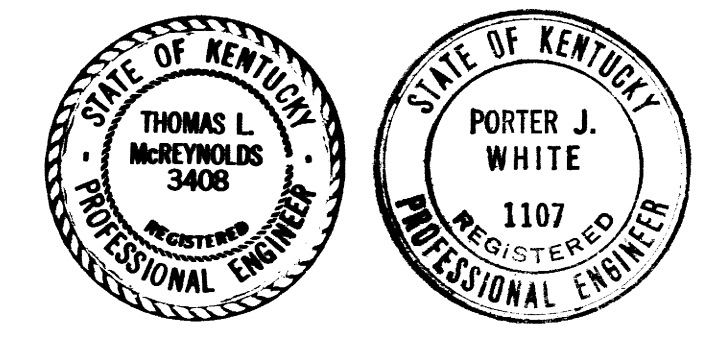

AS BUILT DRAWINGS
PORTER J. WHITE CONSULTING ENGINEERS

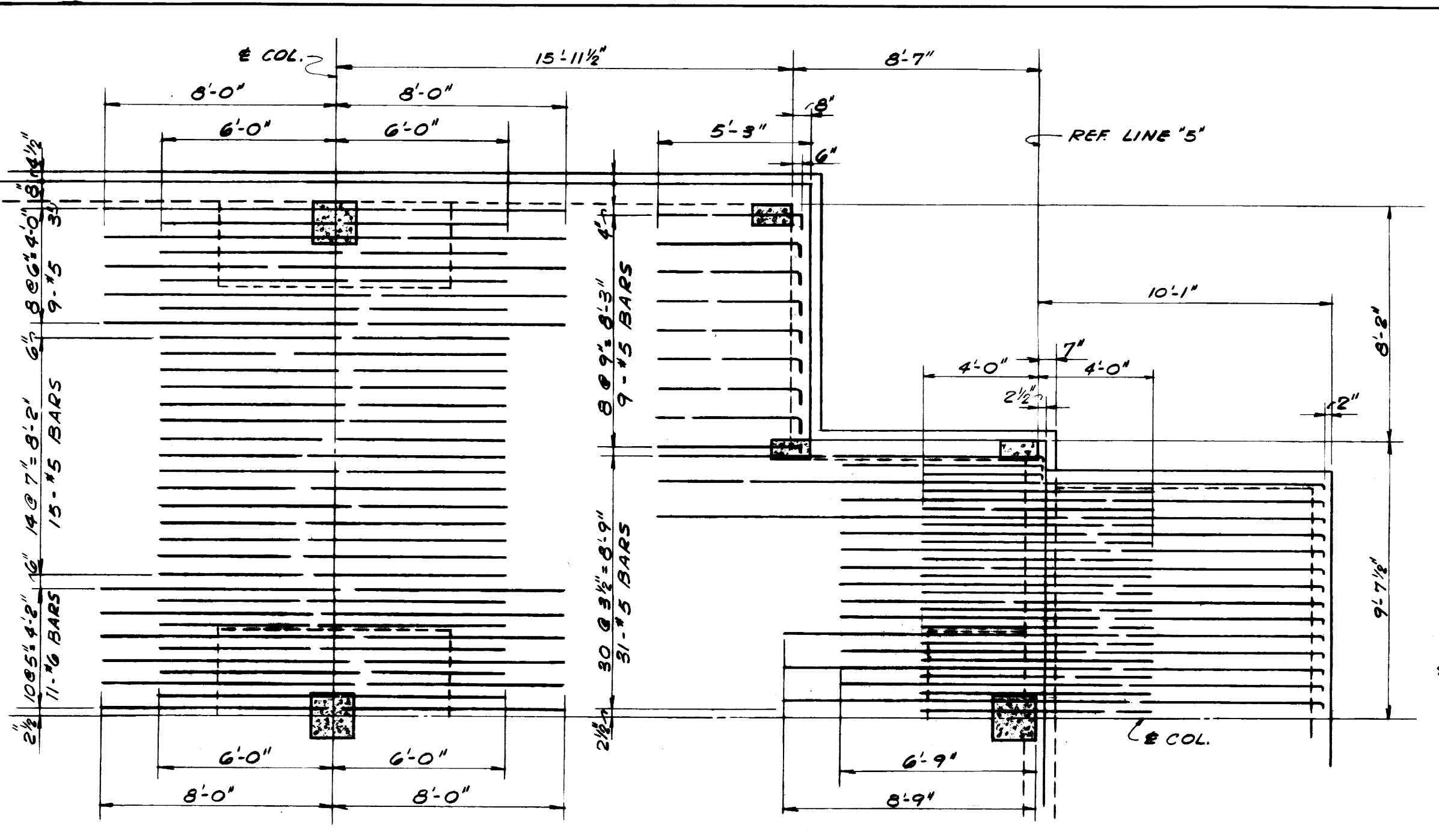

SLAB PANEL T35
SCALE = 1/4" = 1'-0"

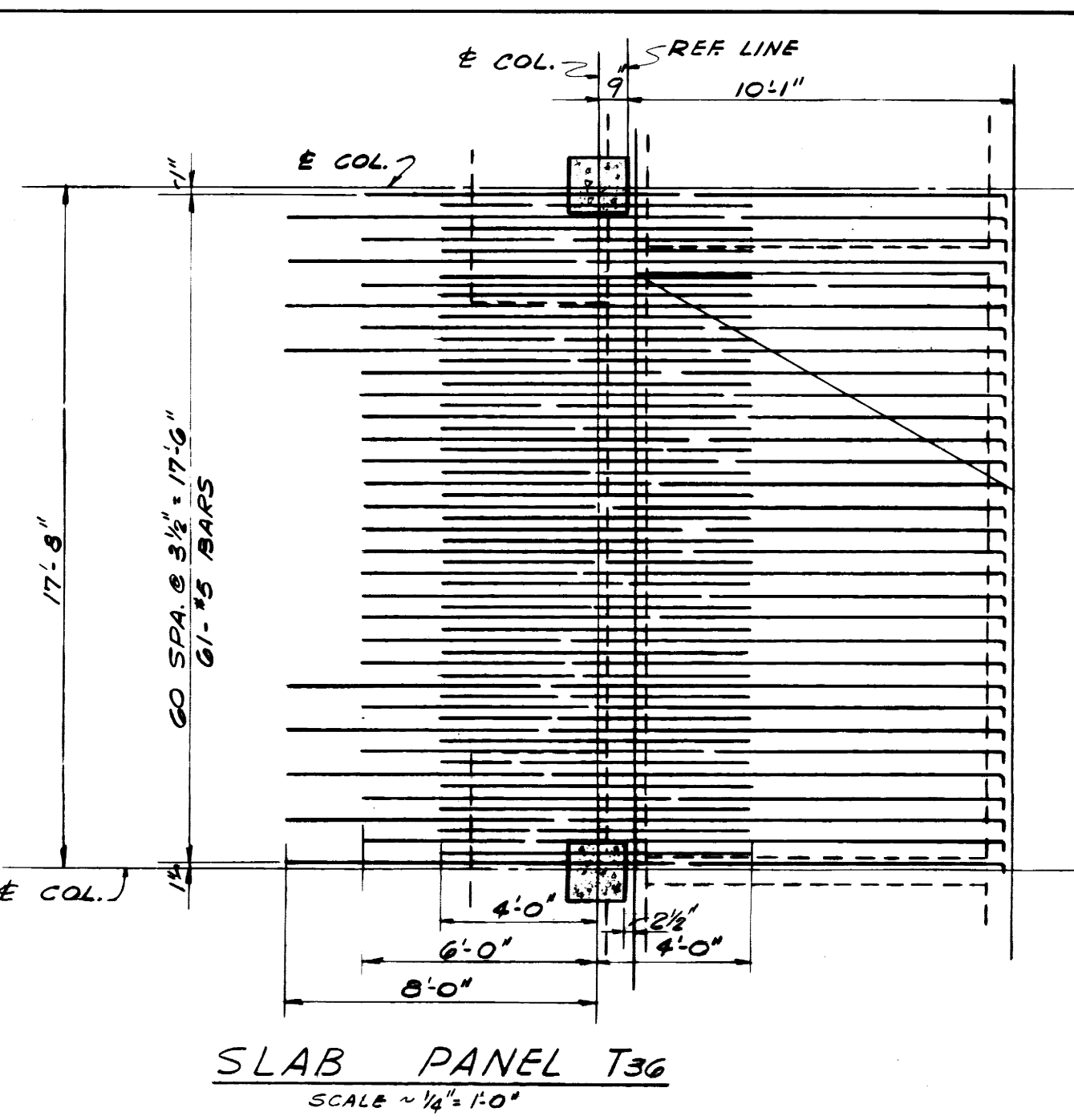

SLAB PANEL T36
SCALE = 1/4" = 1'-0"

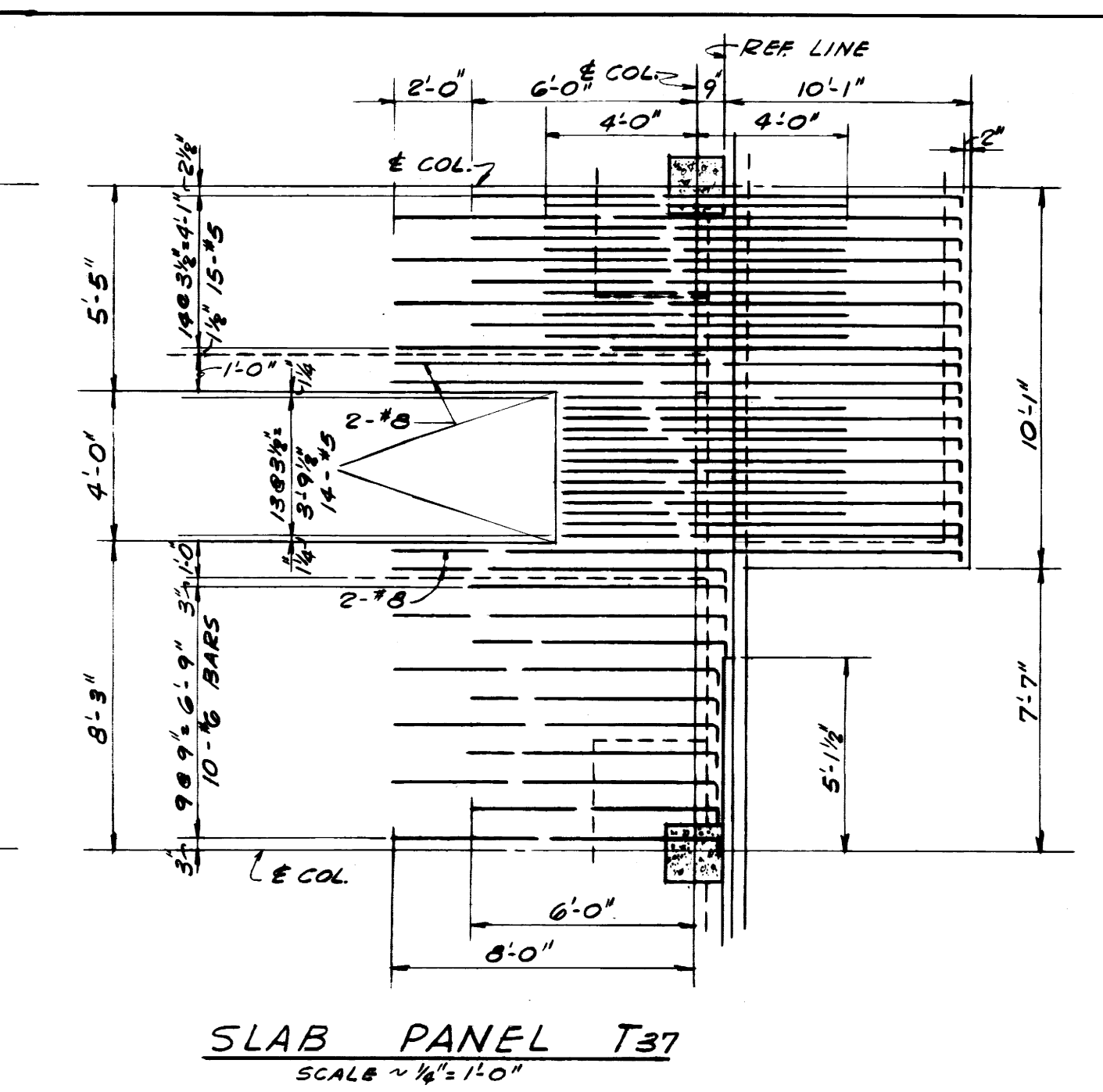

SLAB PANEL T37
SCALE = 1/4" = 1'-0"

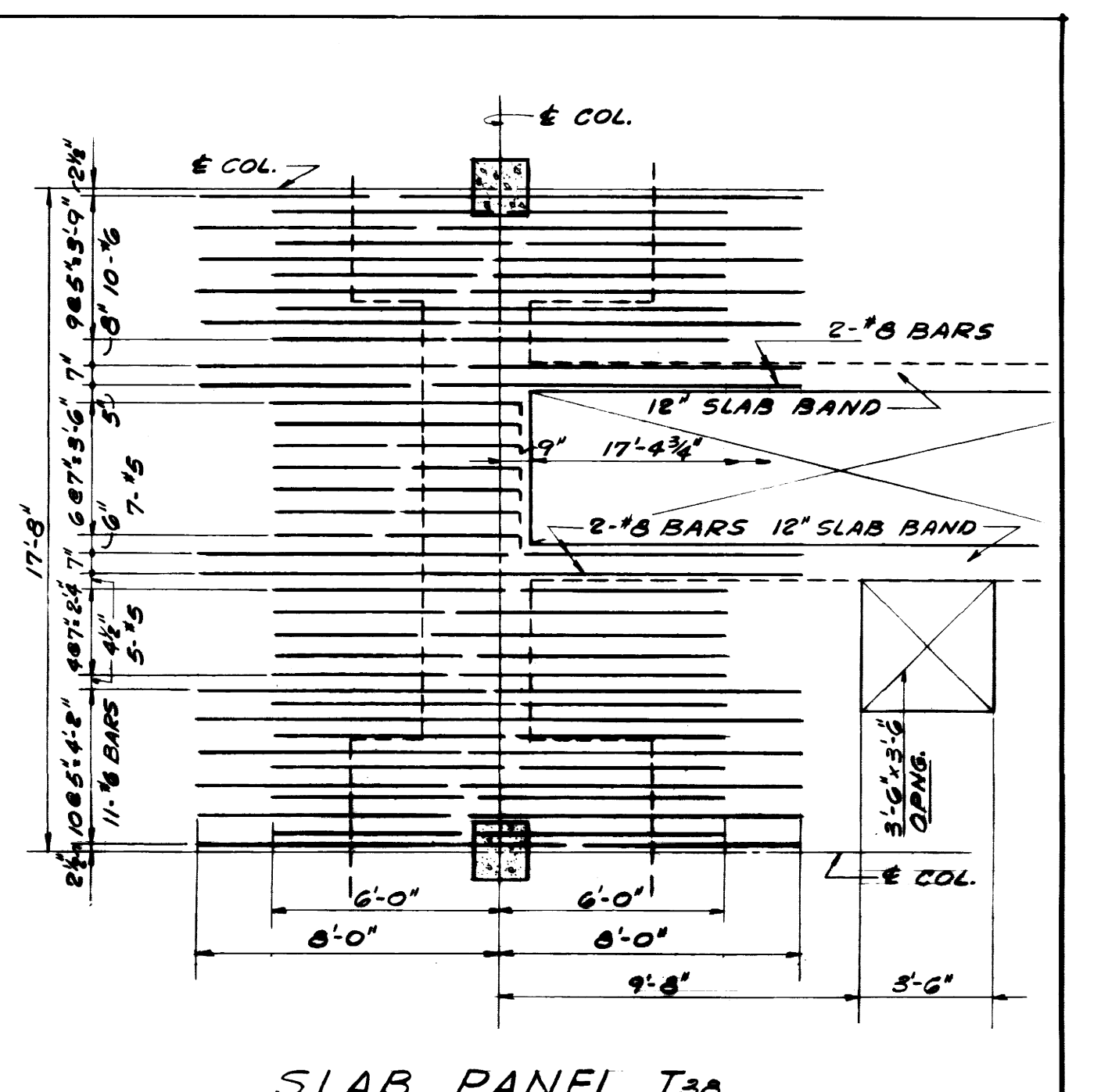

SLAB PANEL T38
SCALE = 1/4" = 1'-0"

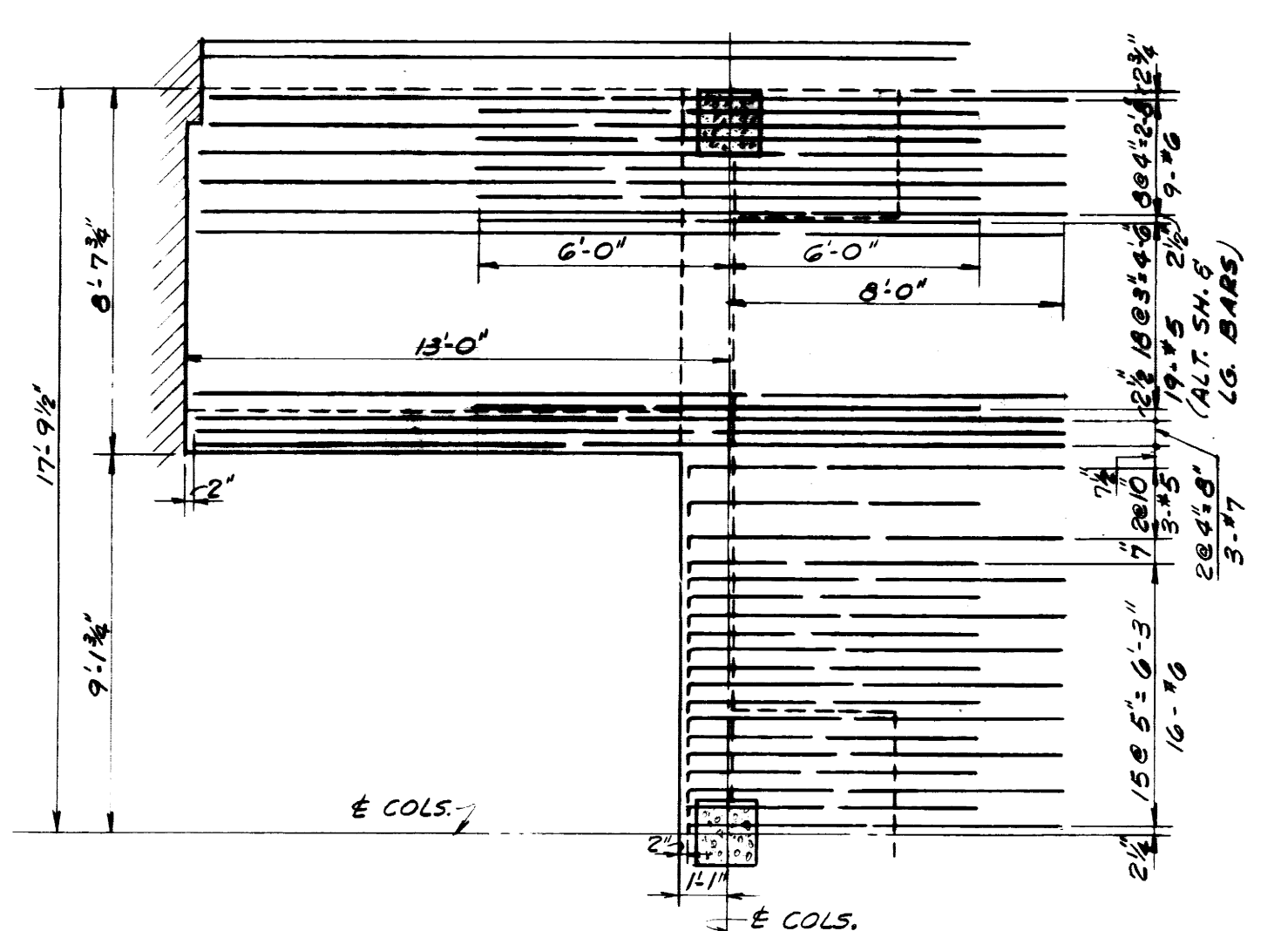

SLAB PANEL T39
SCALE = 1/4" = 1'-0"

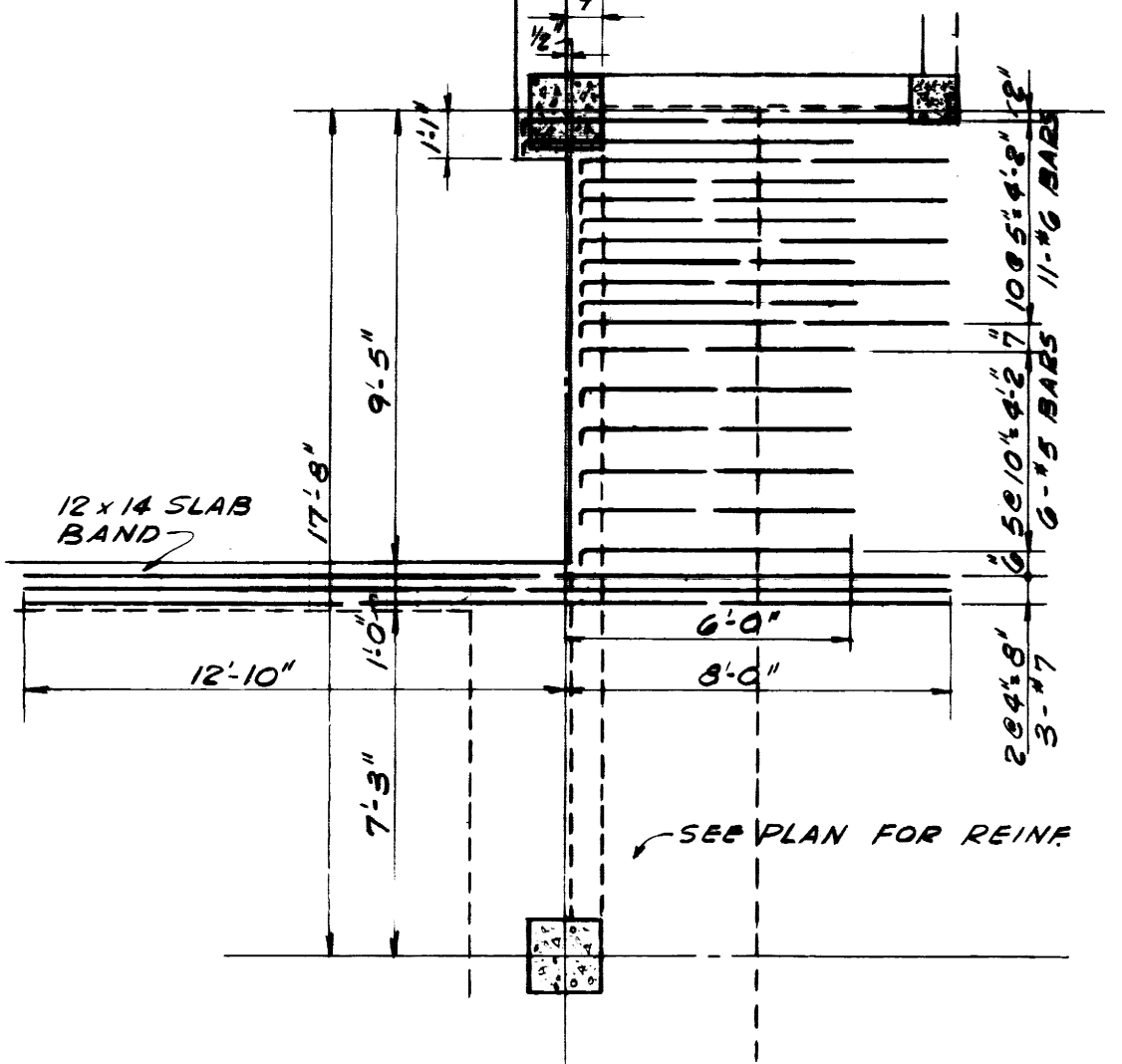

SLAB PANEL T40
SCALE = 1/4" = 1'-0"

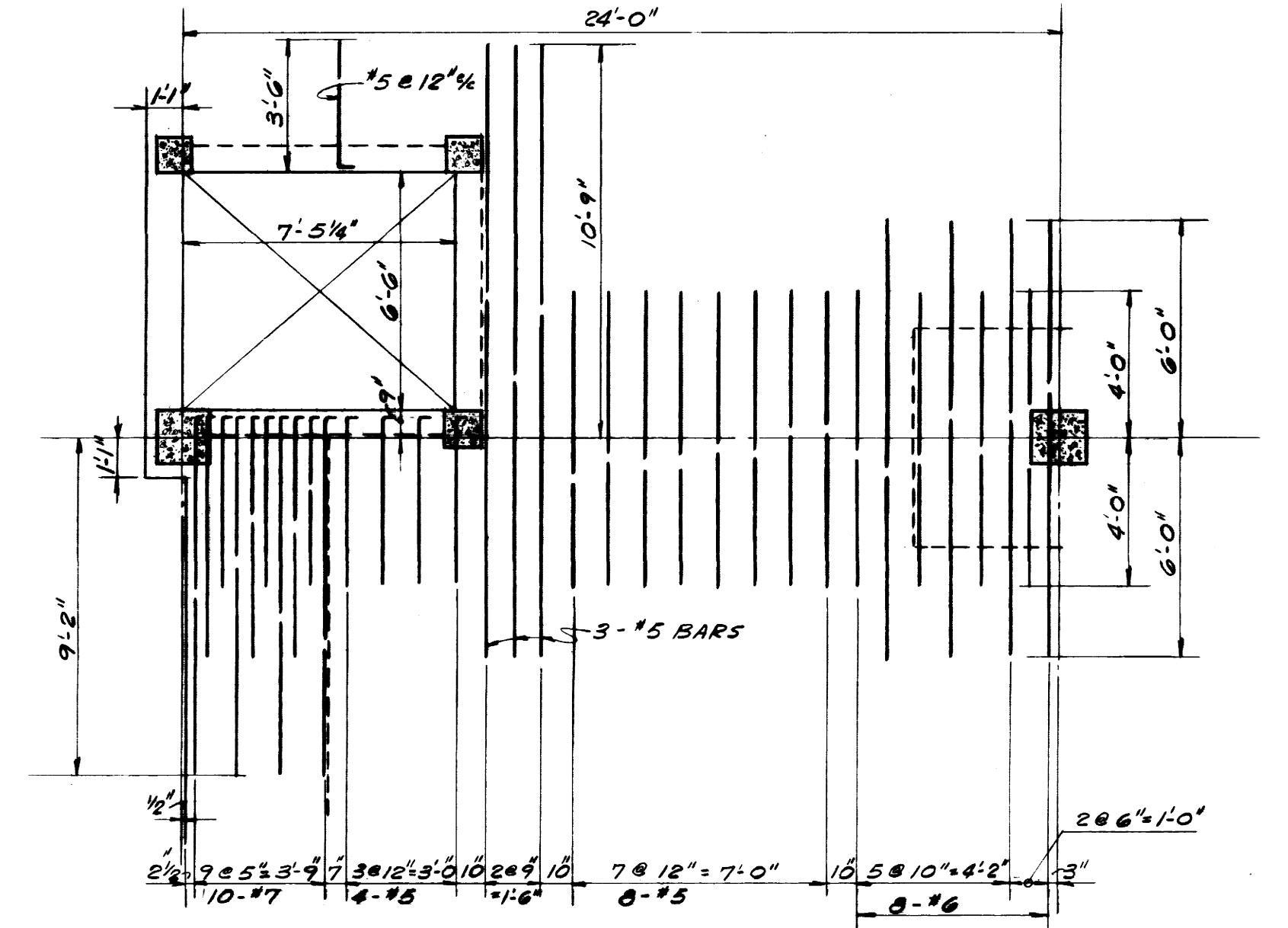

SLAB PANEL T41
SCALE = 1/4" = 1'-0"

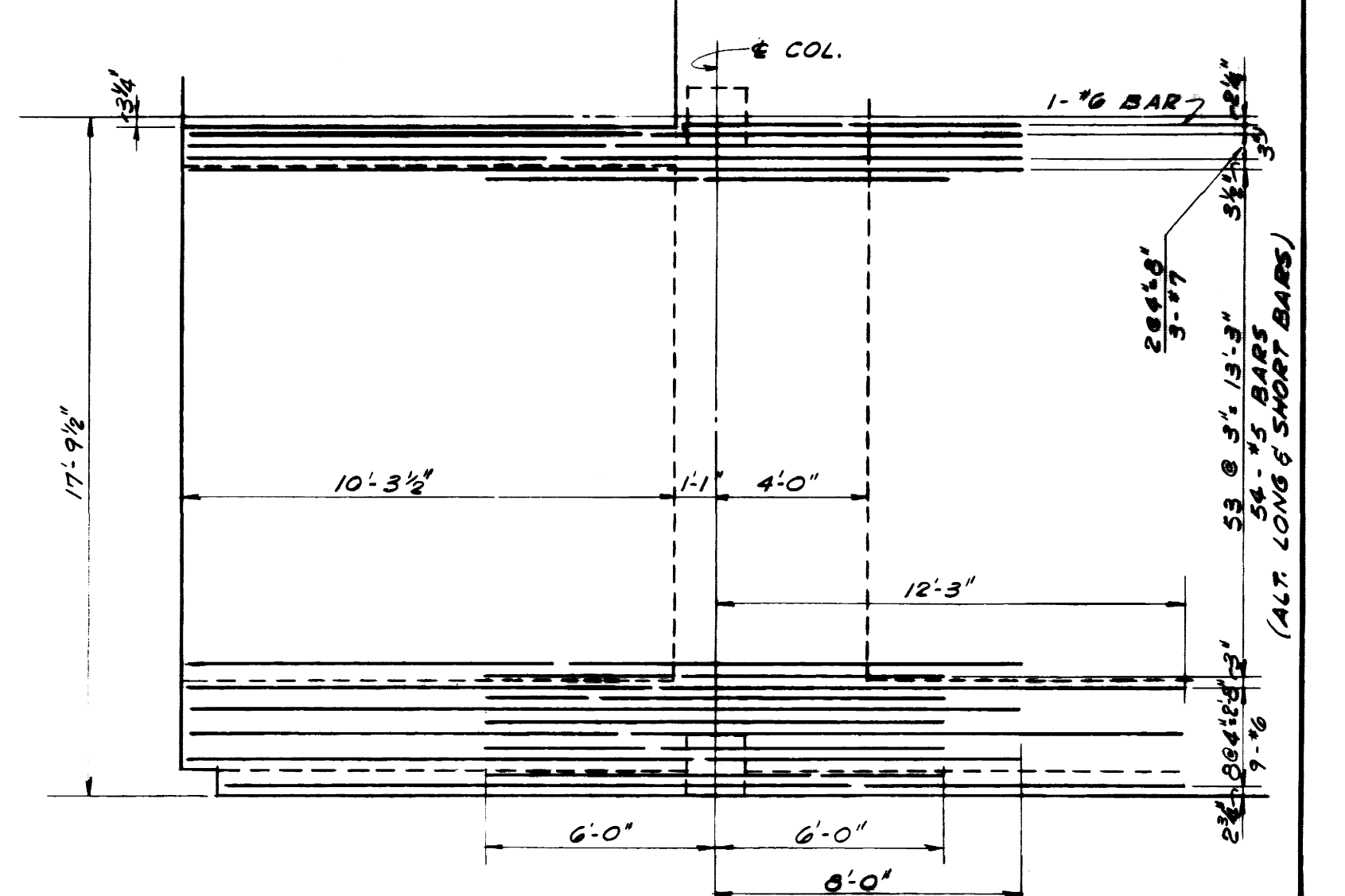

SLAB PANEL T42
SCALE = 1/4" = 1'-0"

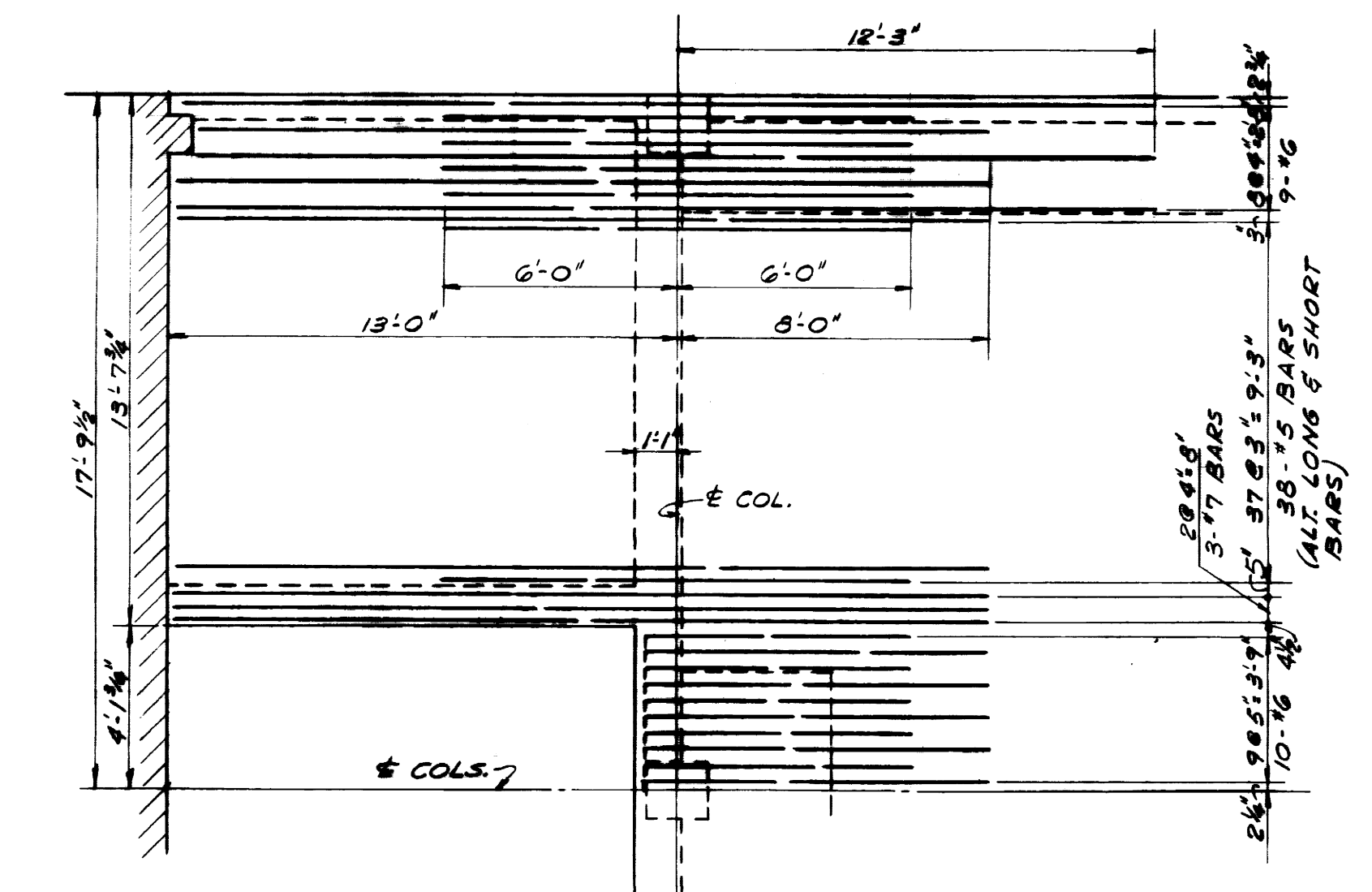

SLAB PANEL T43
SCALE = 1/4" = 1'-0"

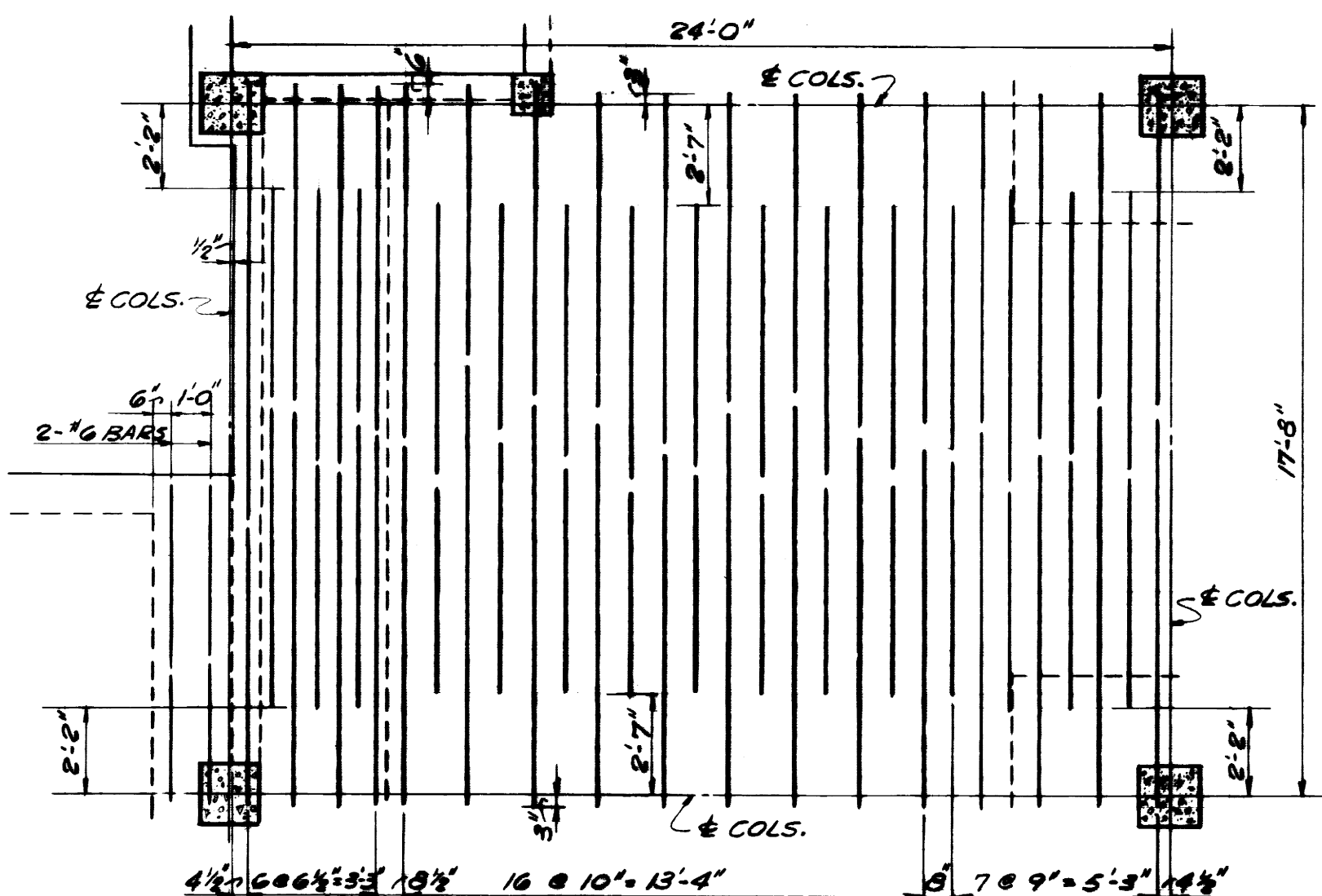

SLAB PANEL B29
SCALE = 1/4" = 1'-0"

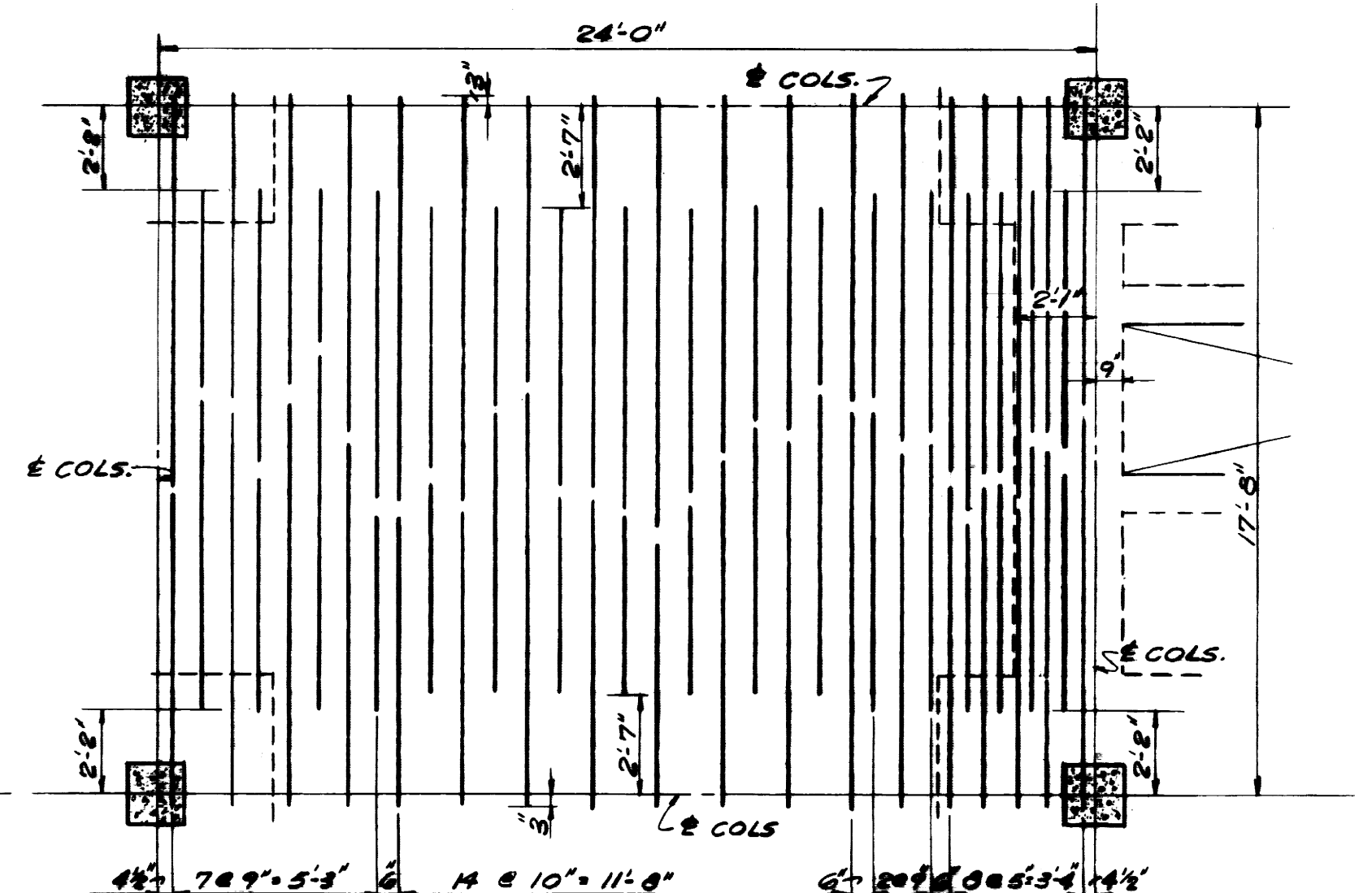

SLAB PANEL B30
SCALE = 1/4" = 1'-0"

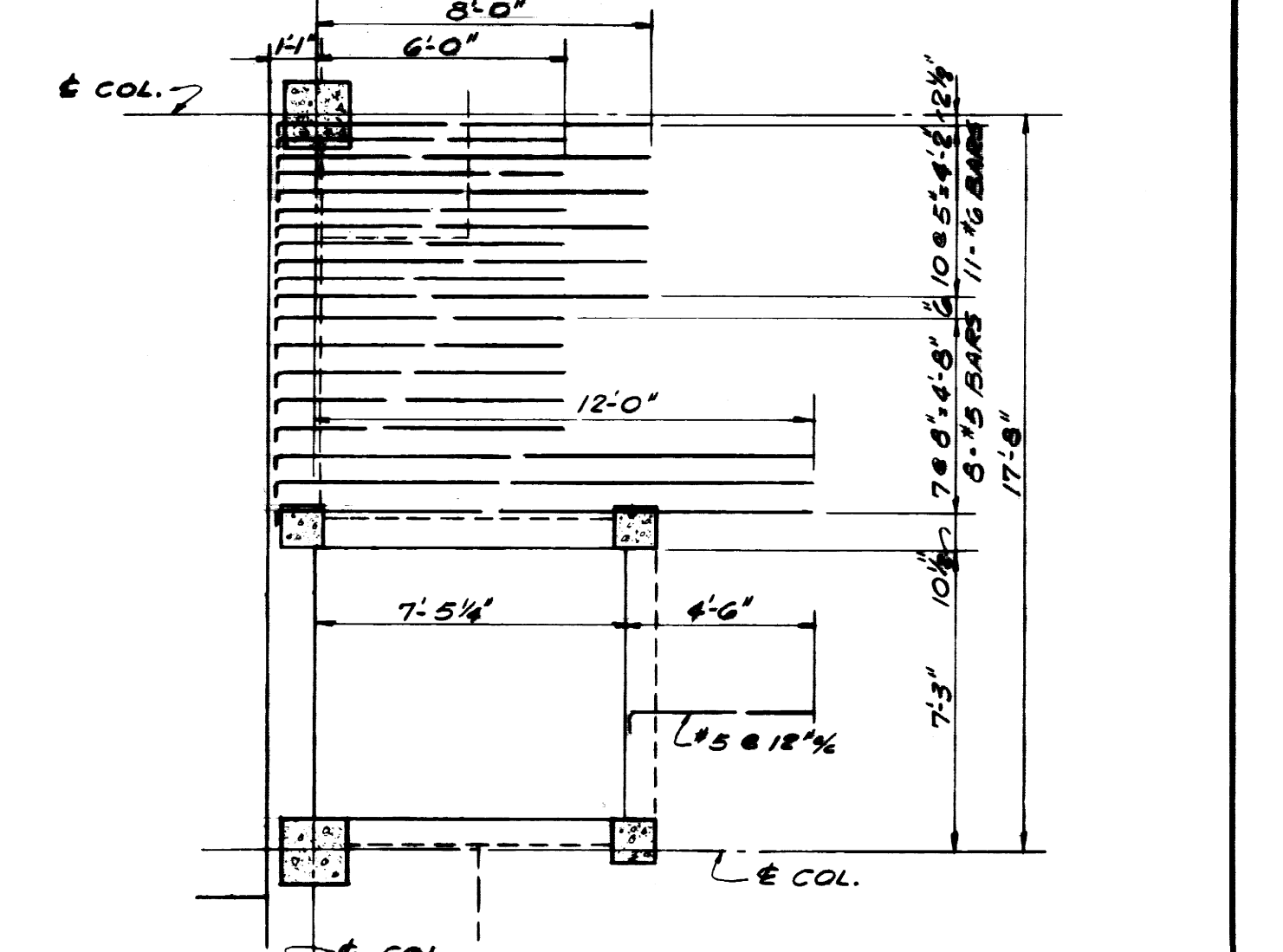

SLAB PANEL T45
SCALE = 1/4" = 1'-0"

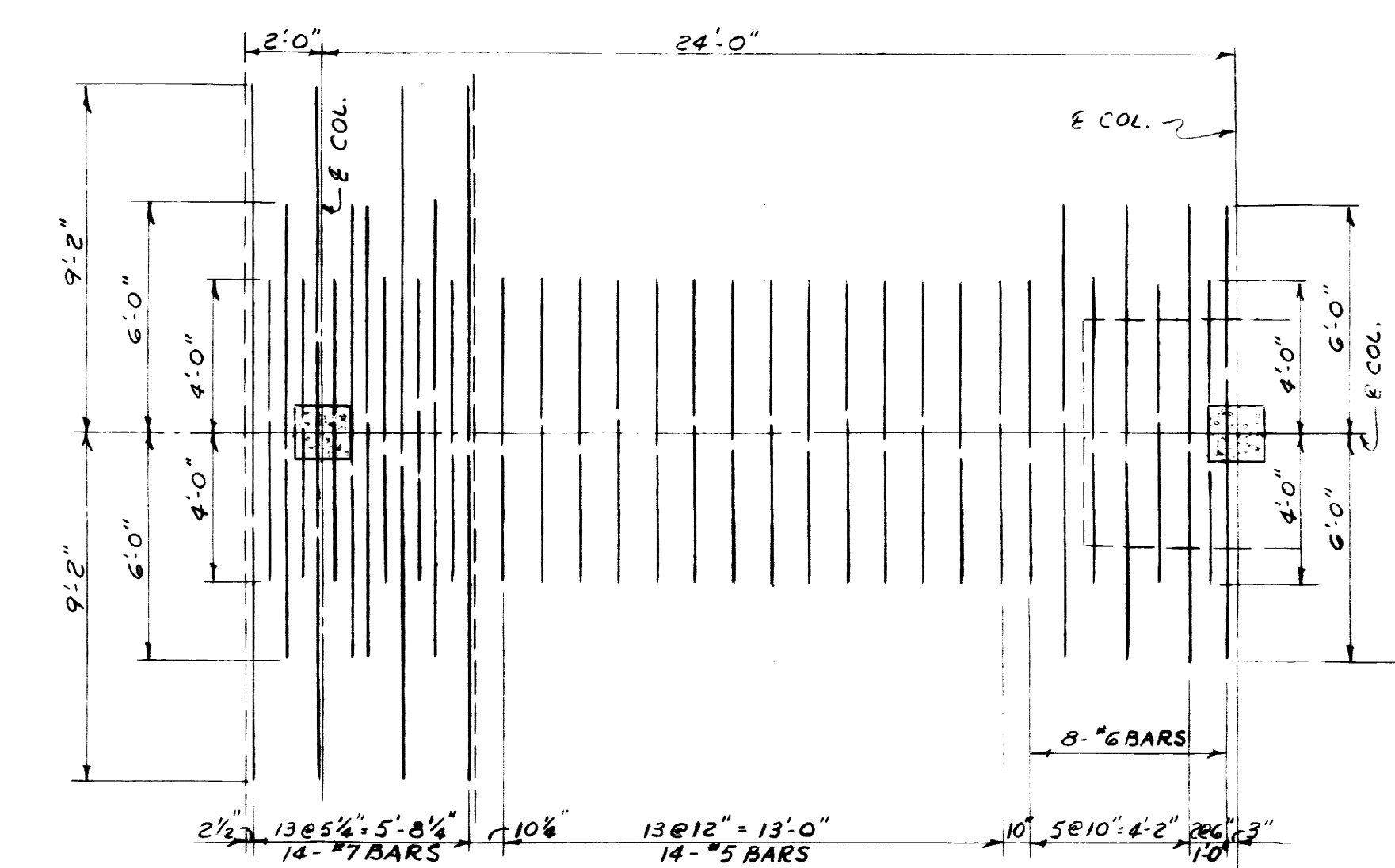

SLAB PANEL T44
SCALE = 1/4" = 1'-0"

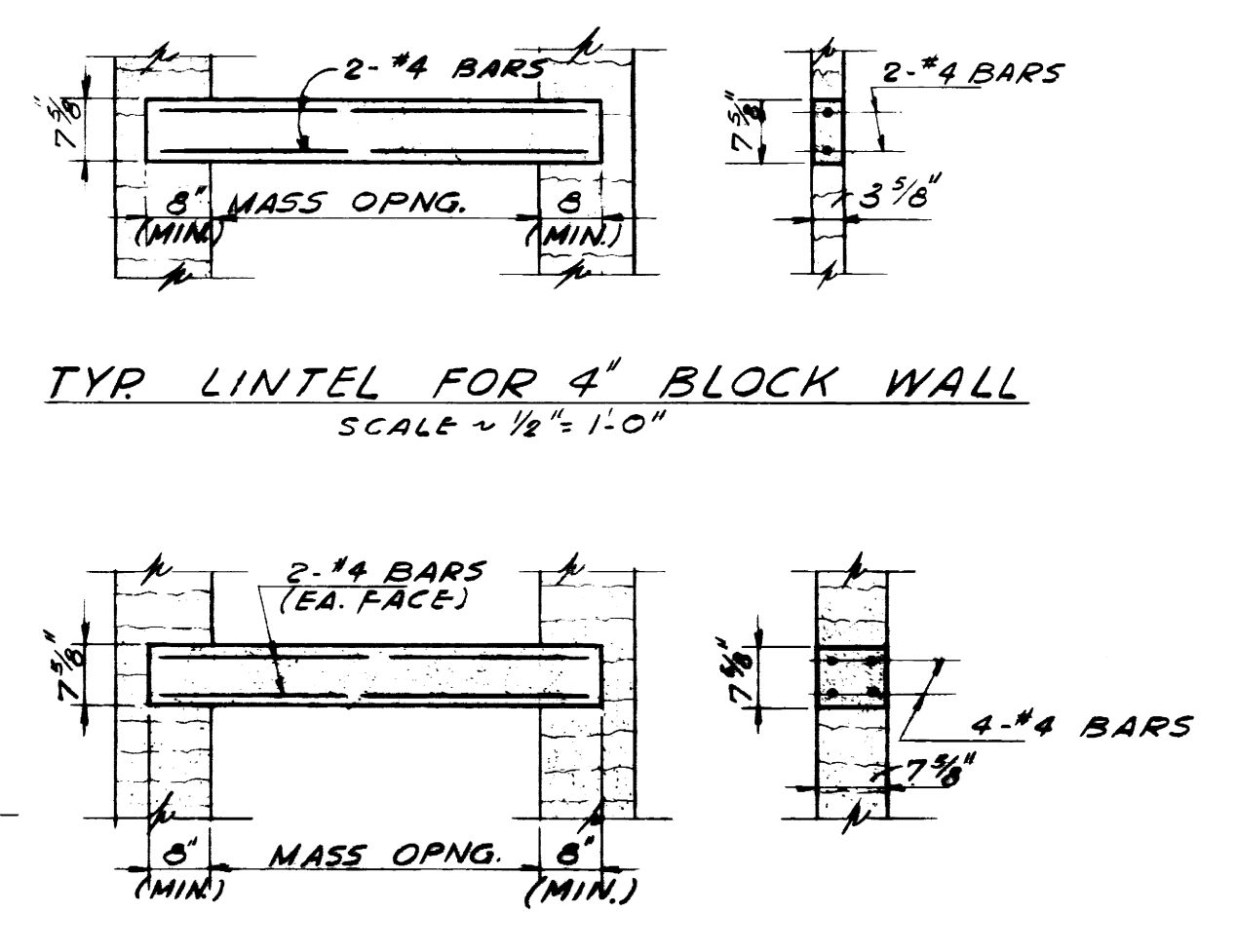

TYP LINTEL FOR 4' BLOCK WALL
SCALE = 1/2" = 1'-0"

TYP LINTEL FOR 8' BLOCK WALL
SCALE = 1/2" = 1'-0"

TYP INTERIOR WALL LINTELS

NOTE: FOR LOCATION AND NO. OF LINTELS SEE ARCH. DRWGS. ALL LINTELS TO HAVE 8" MIN. BEARING ON MASONRY.

LINTEL SCHEDULE	
L9	1L 6x3 1/2 x 3/8" LENGTH 7'-8"
L10	1L 5x3 1/2 x 3/8" LENGTH 5'-8"
L11	2LS 4 1/2 x 3 1/2 x 3/8" LENGTH 7'-8"
L12	7 3/8 x 7 3/8" PRECAST LINTEL WITH 2-#4 CONT. TOP & BOT. 5x3 1/2 x 3/8" L LINTEL LENGTH 7'-8"
L13	7 3/8 x 7 3/8" PRECAST LINTEL WITH 2-#4 CONT. TOP & BOT. 5x3 1/2 x 3/8" L LINTEL LENGTH 6'-8"
L14	7 3/8 x 15 3/8" PRECAST LINTEL WITH 2-#5 CONT. TOP & BOT. 6x3 1/2 x 3/8" L LINTEL LENGTH 7'-4"
L15	7 3/8 x 15 3/8" PRECAST LINTEL WITH 2-#5 CONT. TOP & BOT. 6x3 1/2 x 3/8" L LINTEL LENGTH 6'-6"
L16	7 3/8 x 15 3/8" PRECAST LINTEL WITH 2-#5 CONT. TOP & BOT. 5x3 1/2 x 3/8" L LINTEL LENGTH 6'-0"

PORTER J. WHITE CONSULTING ENGINEERS

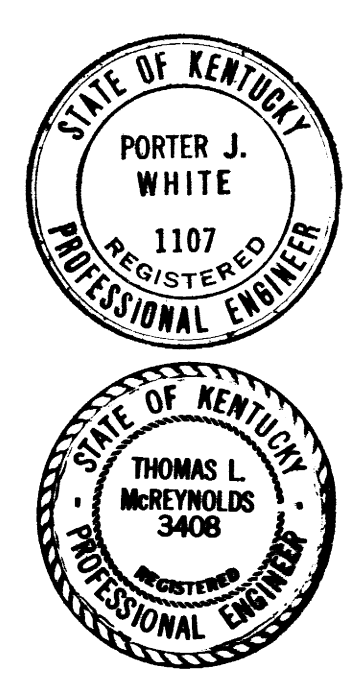

AS BUILT DRAWINGS

ADDITIONS & ALTERATIONS TO MARGARET I. KING LIBRARY UNIVERSITY OF KENTUCKY

DRAWN BY T.M.C.	SLAB-PANELS & LINTEL SCH.	DATE FEB. 26, 1961
TRACED BY G.H.	JOHN F. WILSON & ASSOCIATES ARCHITECTS	SCALE AS NOTED
CHECKED BY R.J.W.	LEXINGTON KENTUCKY	SPEC. NO.
APPROVED BY [Signature]	COMMONWEALTH OF KENTUCKY DEPARTMENT OF FINANCE ENGINEERING STAFF FRANKFORT KENTUCKY	DRAWING NO. 5-12

APPROVED BY: [Signature] DATE: 2-11-61
APPROVED BY: [Signature] DATE: 4-11-61
APPROVED BY: [Signature] DATE: 6/1/61