

ABBREVIATIONS

Table of abbreviations with columns for symbol, name, and description. Includes items like # POUND OR NUMBER, ELEVATOR, LOCKER, RIGHT HAND, etc.

SYMBOLS LEGEND

Table mapping symbols to material names: ACOUSTICAL CEILING PANEL, ALUMINUM, BATT INSULATION, BRICK, CERAMIC OR QUARRY TILE, CMU, CONCRETE (SECTION), CONCRETE OR PRECAST CONCRETE (PLAN / ELEVATION), CRUSHED STONE, EARTH, E.I.F.S. (ELEVATION), E.I.F.S. (SECTION), GYPSUM BOARD (TYPE AS NOTED), LIMESTONE, PLYWOOD, PRECAST CONCRETE, RIGID INSULATION, SLATE, STEEL, SOLID WOOD (TREATMENT AS NOTED), WOOD (FINISH).

GRAPHIC CONVENTIONS

Table defining graphic symbols: ROOM NAME & ROOM NUMBER, ROOM NUMBER (RCP PLANS), DOOR OPENING INDICATOR, WINDOW OPENING INDICATOR, PARTITION TYPE INDICATOR, EQUIPMENT INDICATOR, TRUE NORTH, NORTH ARROW, COLUMN GRID (NEW), COLUMN GRID (EXIST), BENCHMARK, LEVEL, OR SPOT ELEVATION, KEYNOTE (SPEC REFERENCE), NEW DOOR AND FRAME, CEILING TAG, BUILDING SECTION, WALL SECTION, DETAIL SECTION, DETAIL CALLOUT OR ENLARGED PLAN, EXIST DOOR AND FRAME, CENTER LINE.

ARCHITECTURAL DIMENSIONING

- 1. EXCEPT WHERE DIRECTED TO PLACE ITEMS OF THE WORK AT THE APPROXIMATE LOCATION SHOWN, DO NOT SCALE DRAWINGS FOR DIMENSIONAL INFORMATION.
2. ALL ELEMENTS OF THE DRAWINGS MAY NOT BE DRAWN TO EXACT SCALE...
3. EXCEPT WHERE SPECIFICALLY NOTED TO THE CONTRARY, ALL DIMENSIONS SHOWN ON THE ARCHITECTURAL DRAWINGS CONFORM TO THE FOLLOWING CONVENTIONS:
A. DIMENSIONS UTILIZING THE 'CENTERLINE' SYMBOL ARE MEASURED TO:
- STRUCTURAL OR DIMENSIONAL GRID LINES
- CENTERLINE OF CONCRETE OR CONCRETE MASONRY UNIT WALLS...
B. REFER TO SHEET G-101 FOR SYMBOL USED TO INDICATE CENTERLINE DIMENSION.
C. DIMENSIONS UTILIZING THE 'CLEAR' DESIGNATION ARE MEASURED TO:
- FACE OF CONCRETE OR CONCRETE MASONRY UNIT WALL...
D. WHERE 'FACE OF FINISH' OR 'CLEAR' DIMENSIONS ARE SPECIFICALLY NOTED, THE DIMENSION IS MEASURED TO:
- FINISH FACES AT THE MOST NARROW OR CONSTRICTED POINTS OF SECTION...
E. WHERE 'EQUAL' DIMENSIONS ARE USED ON REFLECTED CEILING PLANS TO LOCATE CEILING GRID WORK POINTS...
4. WHERE DIMENSIONS ARE NOT PROVIDED ON FLOOR PLANS, TO LOCATE DOOR OPENINGS, APPLY THE FOLLOWING RULES...
A. DOOR OPENINGS MAY BE DIMENSIONED ON DRAWINGS OTHER THAN THE FLOOR PLANS...
B. WHERE THE HINGE SIDE OF A DOOR IS SHOWN ADJACENT TO A WALL OR WALLS PERPENDICULAR TO THE WALL...
C. WHERE DOOR OCCURS NOT ADJACENT TO A PERPENDICULAR WALL AND EITHER 'DIM A' OR 'DIM F' IS 16'-0" OR LESS...
D. IF 'DIM F' IN DIAGRAMS SHOWN IS LESS THAN THE SUM OF 2 TIMES THE DOOR WIDTH PLUS 20 INCHES...
E. WHERE DOOR IS SHOWN LOCATED IN A LARGE EXPANSE OF OPEN WALL...

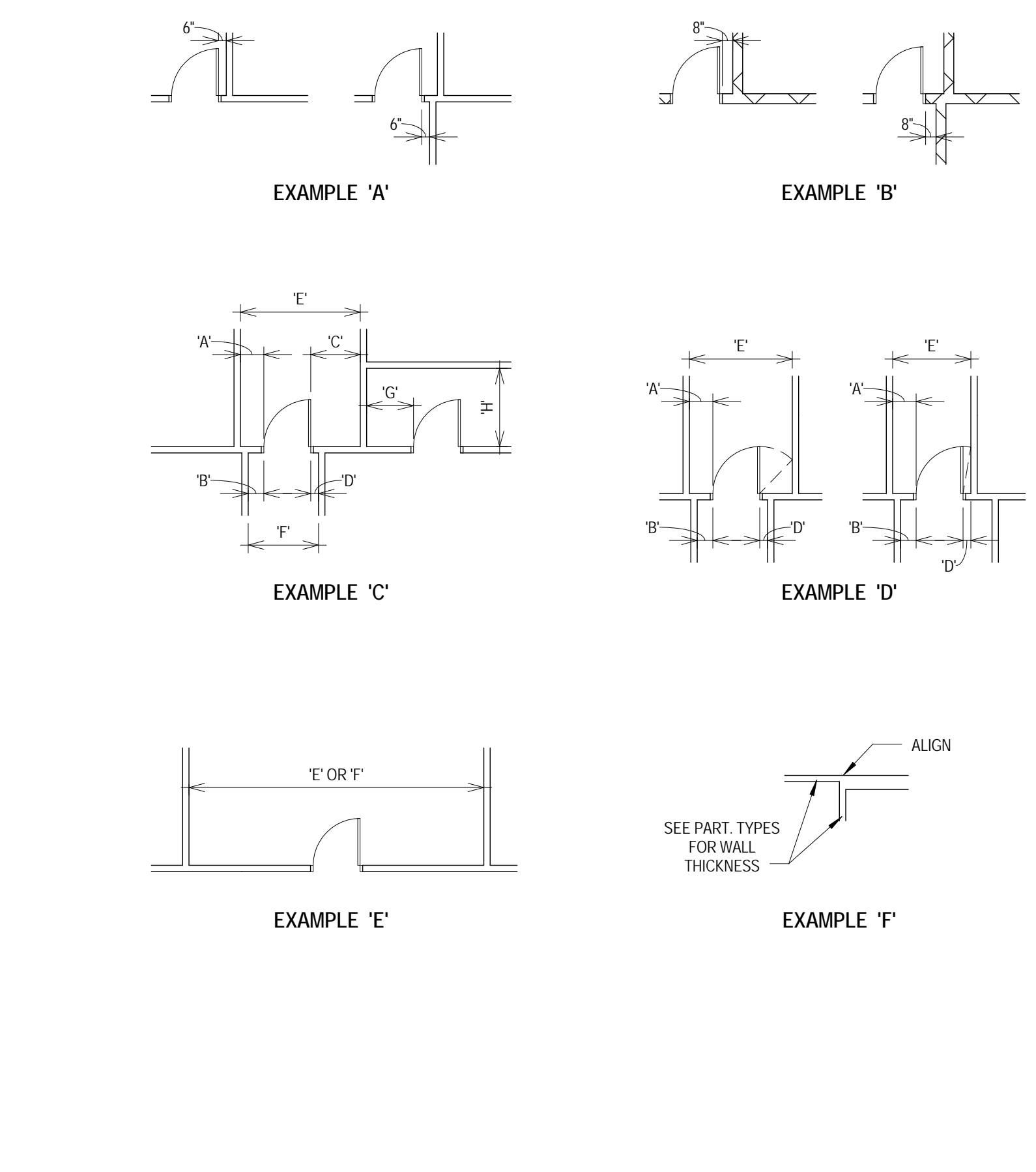

VICINITY MAP

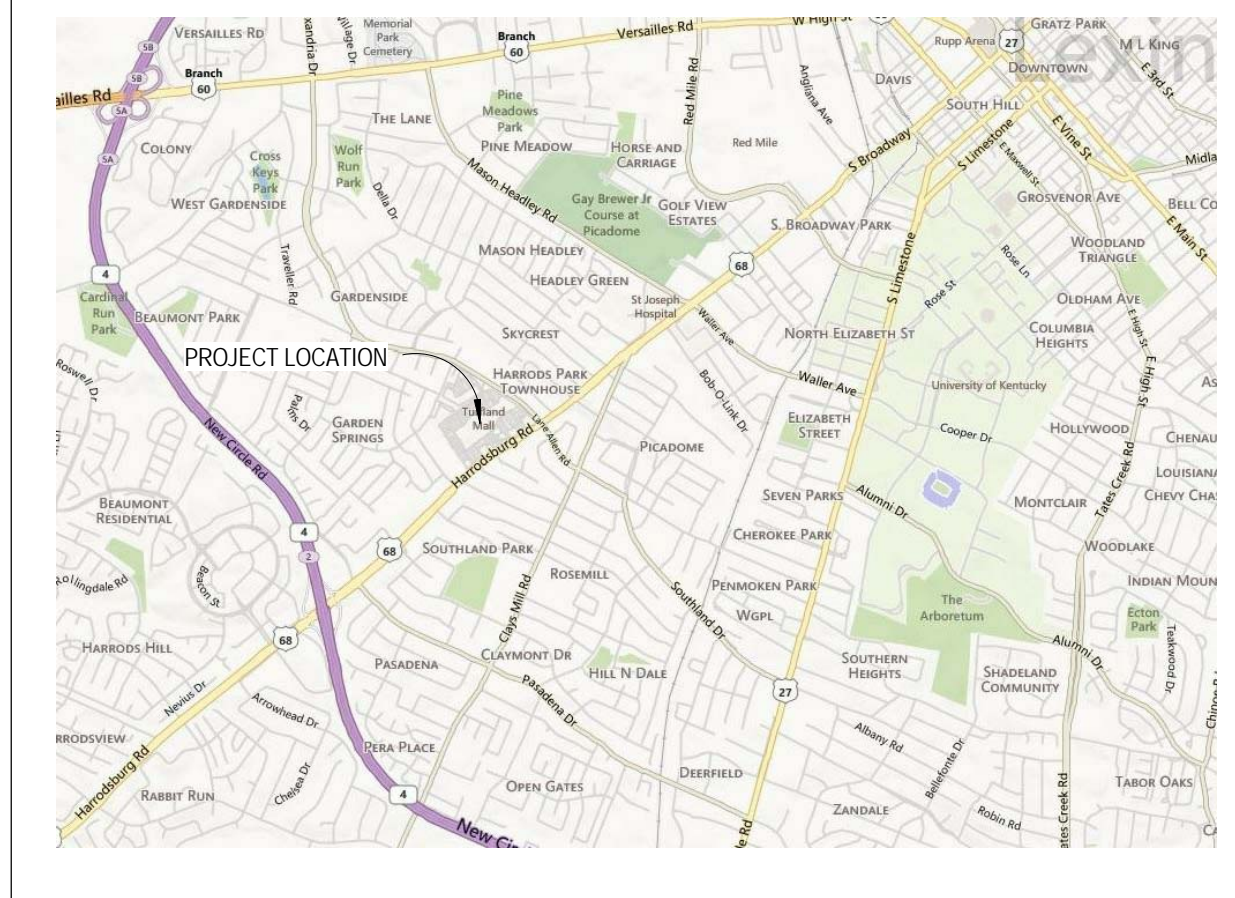

APPLICABLE CODES & STANDARDS

- 2013 KENTUCKY BUILDING CODE - (BASED ON THE 2012 INTERNATIONAL BUILDING CODE)
2009 ICC/ANSI A117.1 ACCESSIBLE AND USABLE BUILDINGS AND FACILITIES
2012 INTERNATIONAL MECHANICAL CODE
2009 NFPA 54 - NATIONAL FUEL GAS CODE
2012 NFPA 1 - FIRE PREVENTION CODE (AS DIRECTED BY 2013 KENTUCKY STANDARDS OF SAFETY)
2009 INTERNATIONAL ENERGY CONSERVATION CODE
2013 KENTUCKY PLUMBING LAW, REGULATIONS, & CODE
2011 NFPA 70 - NATIONAL ELECTRICAL CODE
2012 INTERNATIONAL FIRE CODE (IFC) - (NEW CONSTRUCTION PROJECTS, AND ONLY WHEN SPECIFICALLY REFERENCED BY THE BODY OF IBC)
2006 INTERNATIONAL FIRE CODE FOR PORTABLE EXTINGUISHERS (SECTION 906)
1996 KENTUCKY STATE BOILER REGULATION (KRS 236, 815 KAR 15)
2010 NFPA 13 - SPRINKLER SYSTEMS
2010 NFPA 72 - NATIONAL FIRE ALARM AND SIGNALING CODE
2010 NFPA 14 - STANDPIPE, HOSE SYSTEMS
2000 NFPA 101 - LIFE SAFETY CODE (HEALTH CARE FACILITIES)
GB-03-01 SEAKO - SPECIAL INSPECTION GUIDELINES

GENERAL NOTES

- 1. THESE GENERAL NOTES APPLY TO ARCHITECTURAL DRAWINGS.
2. WORK SHOWN ON THE DRAWINGS SHALL BE BASE BID UNLESS SPECIFICALLY NOTED TO BE BY ALTERNATE BID.
3. FIELD VERIFY EXISTING FINISH FLOOR ELEVATIONS PRIOR TO STARTING CONSTRUCTION.
4. WHERE A FIXED DIMENSION IS SHOWN ON AN ACCESSIBLE FIXTURE OR ACCESSORY, THAT ITEM SHALL BE INSTALLED EXACTLY AS DIMENSIONED.
5. DOOR AND FRAME NUMBERS CORRESPOND TO RESPECTIVE ROOM NUMBERS.
6. DO NOT SCALE DRAWINGS.
7. INTERIOR STUD SPACING SHALL BE MINIMUM 16" ON CENTER UNLESS NOTED OTHERWISE.
8. PROVIDE SEALANT BETWEEN INTERIOR AND EXTERIOR WINDOW AND STOREFRONT FRAME PERIMETERS AND SURROUNDING CONSTRUCTION UNLESS OTHERWISE INDICATED.
9. PROVIDE FINISHED END PANELS, FILLERS, SUPPORTS, ETC. REQUIRED FOR A COMPLETE CABINETRY INSTALLATION.
10. VERIFY MOUNTING HEIGHTS OF ACCESSORIES, EQUIPMENT, DOOR HARDWARE, CASEWORK, ETC.
11. ALL INTERIOR STORAGE TO BE CONTRACTOR FURNISHED.
12. REFER TO LIFE SAFETY DRAWINGS IN TURFLAND CLINIC PACKAGE FOR FIRE-RATED FLOOR, WALL, CEILING AND ROOF LOCATIONS.
13. PROVIDE SEALANT BETWEEN HOLLOW METAL FRAME PERIMETERS AND SURROUNDING WALL CONSTRUCTION UNLESS OTHERWISE INDICATED.
14. PROVIDE SCHEDULE 40X4 SUPPORT WOOD BLOCKING FASTENED TO FRAMING MEMBERS AS REQUIRED TO SUPPORT WEIGHT AND USE OF ITEMS.
15. ALL EXTERIOR ENVELOPE CONDITIONS, SOLID WOOD BLOCKING INDICATED SHALL BE CONTINUOUS, U.N.O. UNLESS OTHERWISE INDICATED.
16. PROVIDE SEALANT BETWEEN INTERIOR AND EXTERIOR WINDOW AND STOREFRONT FRAME PERIMETERS AND SURROUNDING CONSTRUCTION UNLESS OTHERWISE INDICATED.
17. PROVIDE SCHEDULE 40X4 SUPPORT WOOD BLOCKING FASTENED TO FRAMING MEMBERS AS REQUIRED TO SUPPORT WEIGHT AND USE OF ITEMS.
18. ALL INTERIOR STORAGE TO BE CONTRACTOR FURNISHED.
19. PROVIDE SCHEDULE 40X4 SUPPORT WOOD BLOCKING FASTENED TO FRAMING MEMBERS AS REQUIRED TO SUPPORT WEIGHT AND USE OF ITEMS.
20. PROVIDE SEALANT BETWEEN INTERIOR AND EXTERIOR WINDOW AND STOREFRONT FRAME PERIMETERS AND SURROUNDING CONSTRUCTION UNLESS OTHERWISE INDICATED.
21. PROVIDE SCHEDULE 40X4 SUPPORT WOOD BLOCKING FASTENED TO FRAMING MEMBERS AS REQUIRED TO SUPPORT WEIGHT AND USE OF ITEMS.
22. PROVIDE SEALANT BETWEEN INTERIOR AND EXTERIOR WINDOW AND STOREFRONT FRAME PERIMETERS AND SURROUNDING CONSTRUCTION UNLESS OTHERWISE INDICATED.
23. PROVIDE SCHEDULE 40X4 SUPPORT WOOD BLOCKING FASTENED TO FRAMING MEMBERS AS REQUIRED TO SUPPORT WEIGHT AND USE OF ITEMS.
24. PROVIDE SEALANT BETWEEN INTERIOR AND EXTERIOR WINDOW AND STOREFRONT FRAME PERIMETERS AND SURROUNDING CONSTRUCTION UNLESS OTHERWISE INDICATED.
25. PROVIDE SCHEDULE 40X4 SUPPORT WOOD BLOCKING FASTENED TO FRAMING MEMBERS AS REQUIRED TO SUPPORT WEIGHT AND USE OF ITEMS.
26. PROVIDE SEALANT BETWEEN INTERIOR AND EXTERIOR WINDOW AND STOREFRONT FRAME PERIMETERS AND SURROUNDING CONSTRUCTION UNLESS OTHERWISE INDICATED.
27. PROVIDE SCHEDULE 40X4 SUPPORT WOOD BLOCKING FASTENED TO FRAMING MEMBERS AS REQUIRED TO SUPPORT WEIGHT AND USE OF ITEMS.
28. PROVIDE SEALANT BETWEEN INTERIOR AND EXTERIOR WINDOW AND STOREFRONT FRAME PERIMETERS AND SURROUNDING CONSTRUCTION UNLESS OTHERWISE INDICATED.

DRAWING INDEX

Table with 2 columns: GENERAL (G-101, G-103), INFORMATION DRAWING (LOCATIONS AND LAYOUT RULES), ARCHITECTURAL (A-104, A-125, A-602, A-622, A-701, A-702) and their descriptions.

CONSTRUCTION DOCUMENTS
TURFLAND CLINIC ORAL HEALTH
UK HEALTHCARE
LEXINGTON, KENTUCKY

GENERAL

Table with 2 columns: PROJECT (2014-03.02), DATE (11/17/14), DRAWN (A_JL), CHECKED (S_W). Includes a REVISIONS table below.

ARCHITECTS HAS PREPARED AN ELECTRONIC VERSION OF THESE DRAWINGS. THE CLIENT AGREES NOT TO REUSE THESE DRAWINGS IN AN ELECTRONIC OR ANY OTHER FORMAT... WITHOUT THE WRITTEN CONSENT OF THE ARCHITECT.

INFORMATION DRAWING

G-101

TYPICAL RULES FOR DETERMINING REFLECTED CEILING PLAN ELEMENT LOCATIONS AND LAYOUT

LOCATE ITEM AS INDICATED WHEN SHOWN DIMENSIONED BY REFLECTED CEILING PLAN, ENLARGED REFLECTED CEILING PLAN, OR DETAIL.
SPECIFIC DIMENSIONS SHOWN BY REFLECTED CEILING PLANS, ELEVATIONS, OR DETAILS TAKE PRECEDENCE OVER TYPICAL LOCATION RULES.

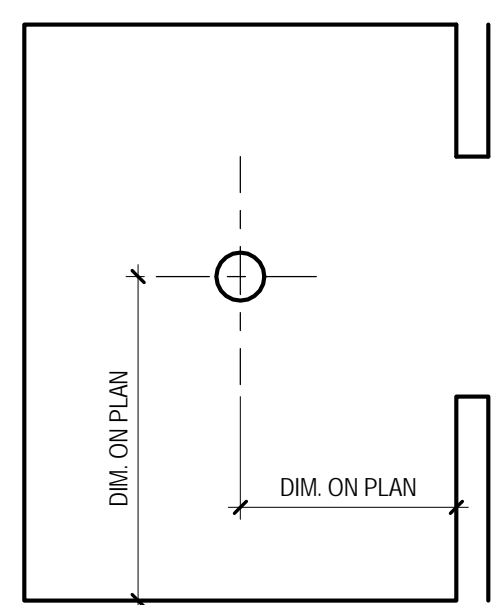

RULE 1

WHEN ELEMENT IS COMPLETELY DIMENSIONED ON REFLECTED CEILING PLAN

LOCATE ITEM CENTERED IN SPACE (OR CEILING PLANE) WHEN SHOWN (BUT NOT DIMENSIONED) GRAPHICALLY AT APPROXIMATE CENTER OF SPACE

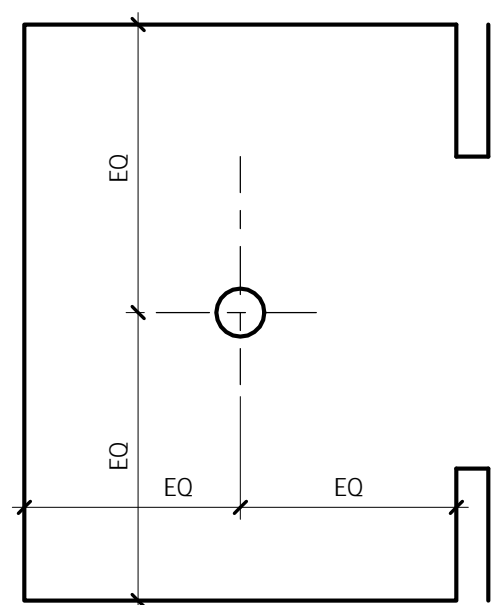

RULE 2

WHEN NOT DIMENSIONED, BUT SHOWN CENTERED

LOCATE ITEMS CENTERED ON ADJACENT OPENING, ELEMENT, OR FEATURE WHEN SHOWN (BUT NOT DIMENSIONED) OFF-CENTER IN OVERALL SPACE BUT CENTERED AGAINST ADJACENT ELEMENT

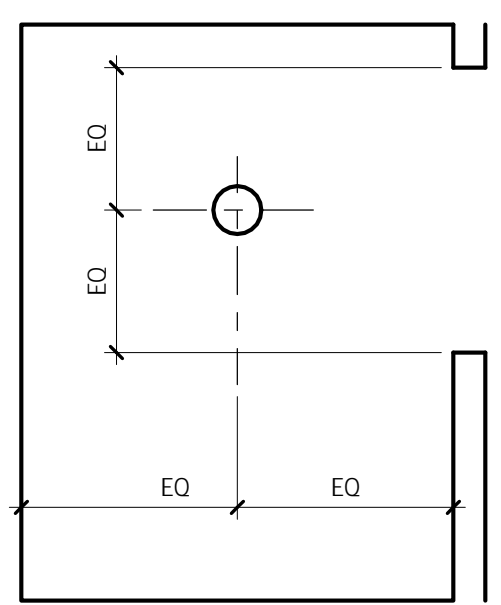

RULE 3

WHEN OFF CENTER IN SPACE BUT CENTERED ON ADJACENT ELEMENT

LOCATE ITEMS (LIGHT FIXTURES, SPRINKLER HEADS, DEVICES, ETC.) ALIGNED WITH ADJACENT ITEMS FOR WHICH DIMENSIONS OR RULES ARE PROVIDED. VISUAL ALIGNMENT IS CRITICAL. THE CONTRACTOR SHALL SELECT ONE ITEM IN EACH LINE (ON BASIS OF TOLERANCE, SEQUENCE OF CONSTRUCTION, TRADE, OR OTHER CRITERIA) TO SERVE AS THE ALIGNMENT BENCHMARK.

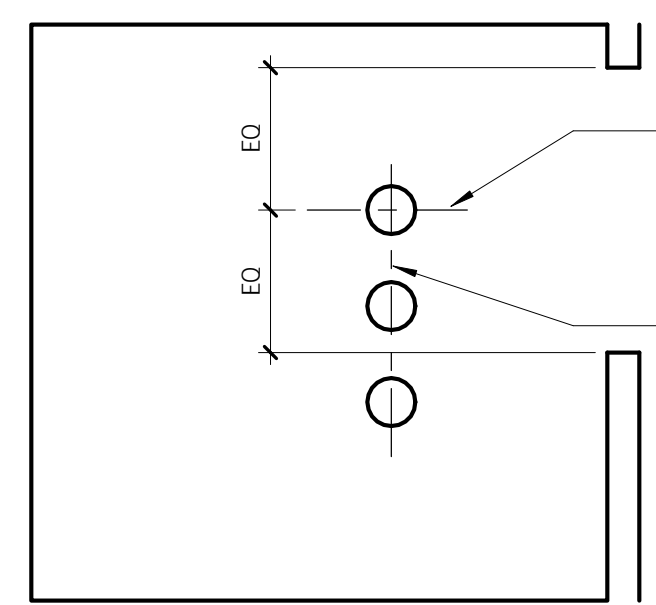

RULE 4

WHEN ALIGNED WITH OTHER FEATURES

LOCATION (IN THIS DIRECTION) OF ONE ITEM IN LINE IS ESTABLISHED BY DIMENSION OR OTHER RULE (RULE NO. 3 SHOWN).
ACTUAL LINE OF ALIGNMENT DETERMINED BY SELECTING ONE ITEM AS BENCHMARK. OTHER ITEMS ARE LOCATED TO ALIGN WITH BENCHMARK ITEM, SPACED EQUALLY.

LOCATE ITEMS ALIGNED WITH OTHER ITEMS SHOWN DIMENSIONED ELSEWHERE IN SPACE (OR CEILING PLANE)

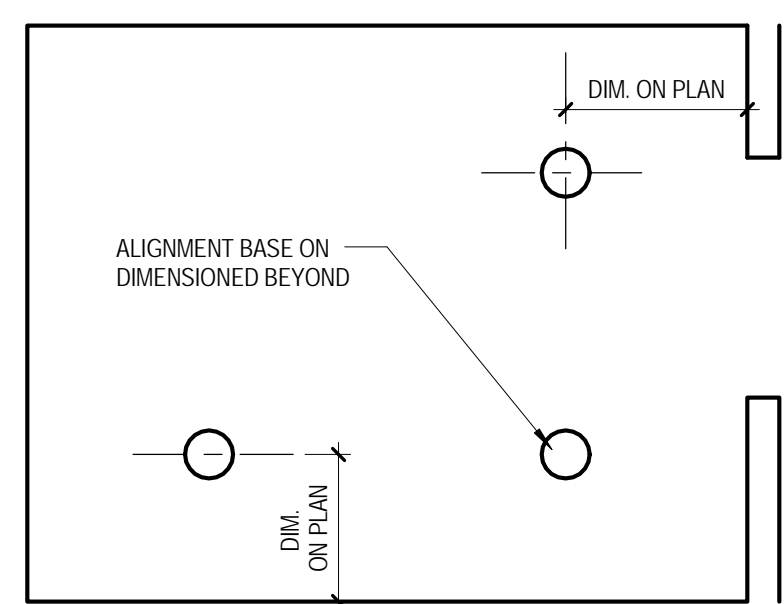

RULE 5

ALIGN WITH FEATURES SHOWN DIMENSIONED ELSEWHERE IN SPACE

LOCATE ITEMS ALIGNED WITH OTHER ITEMS SHOWN DIMENSIONED ELSEWHERE IN SPACE (OR CEILING PLANE)

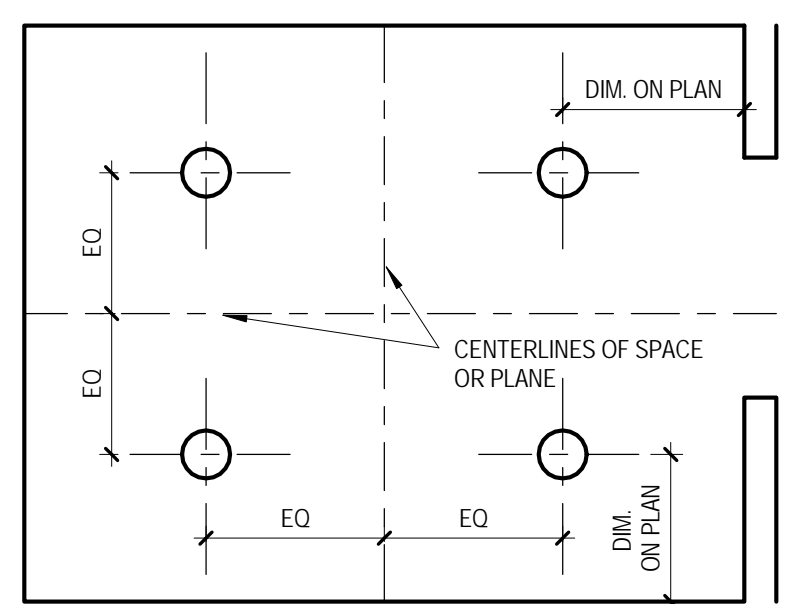

RULE 6

LOCATE ELEMENTS SYMMETRICALLY

LOCATE ITEMS (LIGHT FIXTURES, SPRINKLER HEADS, DEVICES, ETC.) AT CENTER OF PANEL ON SQUARE GRID CEILINGS

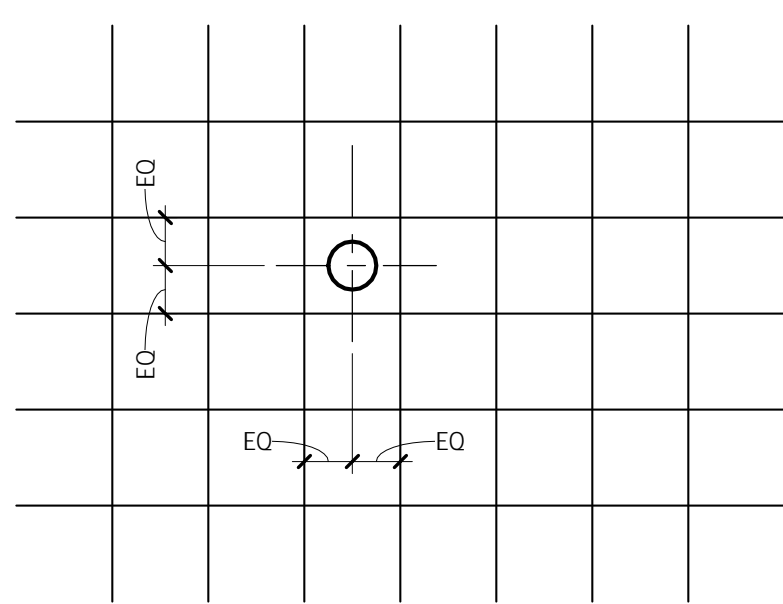

RULE 7

WHEN NOT DIMENSIONED BUT OCCURS ON 2X2 APC

LOCATE ITEMS (LIGHT FIXTURES, SPRINKLER HEADS, DEVICES, ETC.) AT CENTER OF SHORT PANEL DIRECTION AND 1/4, 1/2, OR 3/4 POINT OF LONG PANEL DIRECTION

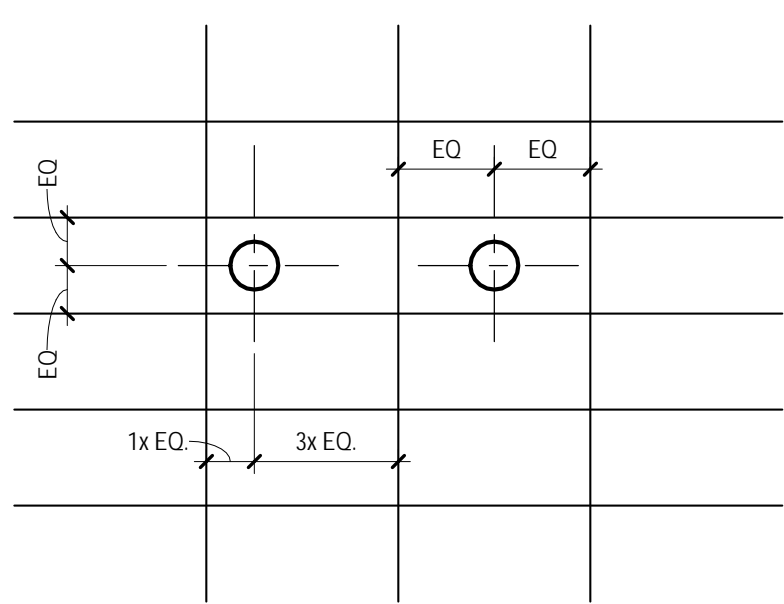

RULE 8

WHEN NOT DIMENSIONED BUT OCCURS ON 2X4 APC

GENERAL NOTES - LAYOUT

- THE G-SERIES OF DRAWINGS ESTABLISH AND COORDINATE THE FINISHED APPEARANCE AND LOCATION OF ALL EXPOSED ELEMENTS. THE G-SERIES DRAWINGS TAKE PRECEDENCE FOR THE FINISHED APPEARANCE AND LOCATION OF ALL PARTS OF THE WORK.
EXCEPTION: DIMENSIONED LOCATIONS SHOWN ON DRAWINGS OF OTHER DISCIPLINES SHALL GOVERN UNLESS THE FOLLOWING CONDITIONS OCCUR:
A. SPECIFICALLY AND INDIVIDUALLY INDICATED BY SYMBOL, KEYED NOTE, OR NOTATION ON THE ARCHITECTURAL DRAWINGS.
B. OCCURRING WITHIN A ROOM OR OTHER IDENTIFIABLE SPACE FOR WHICH ARCHITECTURAL SHEET OF SCHEDULE NOTES INDICATE THAT DIMENSIONS PROVIDED ELSEWHERE SHALL GOVERN.
- THE PURPOSE OF THIS SHEET IS TO ILLUSTRATE THE TYPICAL RULES WHICH GOVERN THE LOCATION, CONFIGURATION IN RELATIONSHIP TO OTHER ELEMENTS OF THE WORK, AND FINISHED ALIGNMENT OF ALL ITEMS OCCURRING ON PLANS AND REFLECTED CEILING PLANS OF THE PROJECT.
- THE A-SERIES FLOOR PLANS, REFLECTED CEILING PLANS, SECTIONS, ELEVATIONS, AND DETAILS ILLUSTRATE DIMENSIONED LOCATIONS OF MANY, BUT NOT ALL, EXPOSED PARTS OF THE WORK. APPLY THE LAYOUT RULES SHOWN ON THIS SHEET - IN ORDER - TO DETERMINE THE LOCATION OF THE EXPOSED PART OF THE WORK.
A. WHEN UNIQUELY AND SPECIFICALLY DIMENSIONED ON THE A-SERIES PLANS, SECTIONS, OR ELEVATIONS (OR COMBINATION THEREOF), LOCATE AS DIMENSIONED.
B. IF NOT SHOWN, OR SHOWN BUT NOT DIMENSIONED, BY THE A-SERIES PLANS OR ELEVATIONS, LOCATE AS INDICATED BY THE APPLICABLE RULE.
C. REFER TO THE "GENERAL NOTES" FOR ADDITIONAL NOTES WHICH APPLY TO THE ENTIRE PROJECT.

GENERAL NOTES - ACCESSORY MOUNTING HEIGHTS

- IT IS THE INTENT OF THE DESIGN THAT ALL ITEMS SHOWN MOUNTED AT TYPICAL HEIGHTS BE ACCESSIBLE TO PERSONS WITH DISABILITIES.
- THE PURPOSE OF THIS SHEET IS TO ILLUSTRATE TYPICAL MOUNTING HEIGHTS AND - WHERE APPLICABLE - TYPICAL MINIMUM OR MAXIMUM CLEARANCES AND/OR TYPICAL MOUNTING CONFIGURATIONS FOR A VARIETY OF ITEMS. CAUTION: THIS SHEET MAY ILLUSTRATE ITEMS OR CONFIGURATIONS WHICH DO NOT OCCUR AS PART OF THE WORK OF THIS PROJECT. REFER TO THE PLANS, ELEVATIONS, SECTIONS, DETAILS AND SCHEDULES TO DETERMINE WHICH ITEMS AND CONFIGURATIONS APPLY TO THE WORK OF THIS PROJECT.
- THE MOUNTING HEIGHTS, CLEARANCES, AND CONFIGURATIONS SHOWN ON THIS SHEET ARE TYPICAL AND SHALL APPLY TO ALL INSTANCES OF THE ITEM (OR GROUP OF ITEMS) SHOWN UNLESS SPECIFICALLY NOTED OR DIMENSIONED OTHERWISE.
- SPECIAL, OR NON-TYPICAL, MOUNTING HEIGHTS OCCUR ONLY WHERE INDICATED BY ANNOTATED SYMBOLS, BY KEY NOTES, BY NOTES ON PLANS, ELEVATIONS, OR DETAILS, OR BY UNIQUE DIMENSIONS ON ELEVATIONS OR DETAILS.
- MOUNTING HEIGHTS, DIMENSIONS, CLEARANCES, AND ACCESS REQUIREMENTS FOR TOILET ACCESSORIES SHOWN ON THIS SHEET ARE BASED UPON SPECIFIC MANUFACTURERS AND MODELS AS INDICATED BY THE EQUIPMENT SCHEDULES. WHEN SIMILAR ACCESSORIES OF OTHER SPECIFIED ACCEPTABLE MANUFACTURES (IF ANY) ARE UTILIZED, MOUNTING HEIGHTS, CLEARANCES, AND ACCESS REQUIREMENTS OF THE SIMILAR ACCESSORIES MAY VARY FROM THOSE SHOWN. WHEN SIMILAR ACCESSORIES ARE UTILIZED, THE CONTRACTOR SHALL BE RESPONSIBLE FOR ALL COORDINATION REQUIRED TO ACHIEVE THE SAME AESTHETIC AND FUNCTIONAL DESIGN INTENT ILLUSTRATED BY THAT SHOWN ON THE DRAWINGS.
- TACTILE EXIT SIGNS, A TACTILE EXIT SIGN STATING "EXIT" AND COMPLYING WITH ANSI 117.1 SHALL BE PROVIDED ADJACENT TO EACH DOOR TO AN EGRESS STAIRWAY, AN EXIT PASSAGEWAY AND EXIT DISCHARGE.

FIXTURE, DEVICE, AND ACCESSORY MOUNTING HEIGHTS

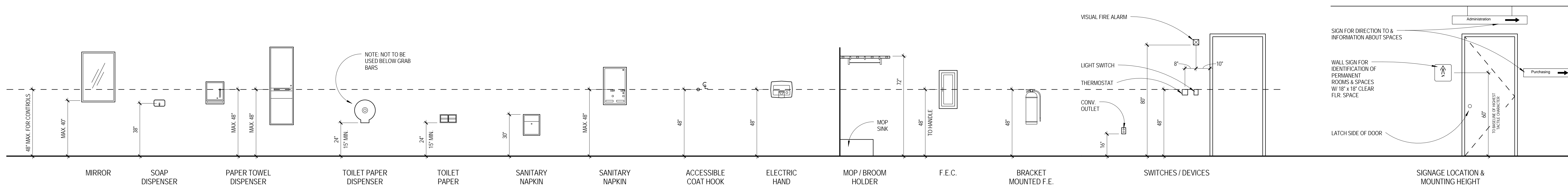

TOILET ACCESSORIES, DEVICE, AND EQUIPMENT MOUNTING HEIGHTS

(NOTE: SOME ITEMS SHOWN MAY NOT BE APPLICABLE TO THE PROJECT)

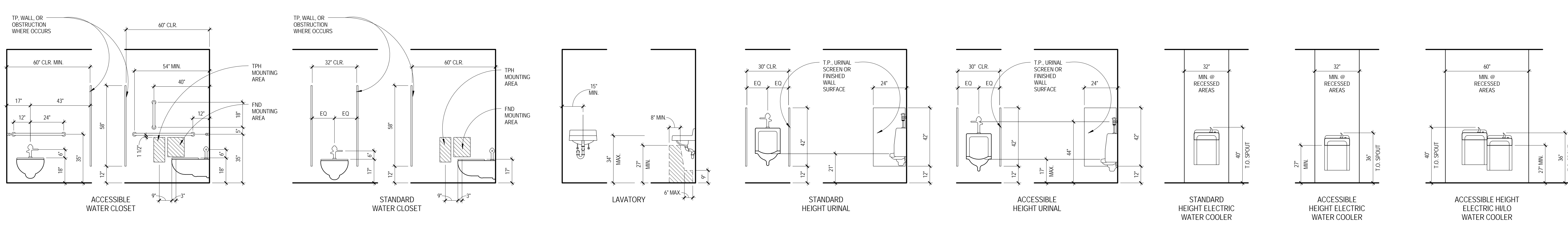

PLUMBING FIXTURES AND ACCESSORIES MOUNTING HEIGHTS

(NOTE: SOME ITEMS SHOWN MAY NOT BE APPLICABLE TO THE PROJECT)



829 E. Market Street, Suite B
Louisville, Kentucky 40206
502.583.4697

CONSTRUCTION DOCUMENTS
TURFLAND CLINIC ORAL HEALTH
 UK HEALTHCARE
 LEXINGTON, KENTUCKY

GENERAL		
PROJECT	2014-03-02	
DATE	11/17/14	
DRAWN	AL	
CHECKED	SW	
REVISIONS		
No.	Description	Date

JRA ARCHITECTS HAS RETAINED AN ELECTRONIC VERSION OF THESE DRAWINGS. THE CLIENT AGREES NOT TO REUSE THESE DRAWINGS IN ELECTRONIC OR ANY OTHER FORMAT - IN WHOLE OR IN PART FOR ANY PURPOSE OTHER THAN FOR THE PROJECT. THE CLIENT AGREES TO WAIVER THE ELECTRONIC RIGHTS OF OTHERS WITHOUT THE PRIOR WRITTEN CONSENT OF THE ARCHITECT. THE CLIENT FURTHER AGREES TO WAIVE ALL CLAIMS AGAINST THE ARCHITECT RESULTING IN ANY WAY FROM ANY UNAUTHORIZED CHANGES TO OR REUSE OF THE ELECTRONIC FILES FOR ANY OTHER PROJECT BY ANYONE OTHER THAN THE ARCHITECT.

LOCATIONS AND LAYOUT RULES

G-103
COPYRIGHT 2014 - JRA, INC.

SPECIALTIES & EQUIPMENT SCHEDULE			
MARK	TYPE COMMENTS	DESCRIPTION	COMMENTS
10 2800 - TOILET ACCESSORY			
T1	10 2800 - TOILET ACCESSORY	TOILET PAPER DISPENSER - SINGLE ROLL	
T2	10 2800 - TOILET ACCESSORY	SOAP DISPENSER - SURFACE MOUNTED, HORIZONTAL	
T3	10 2800 - TOILET ACCESSORY	PAPER TOWEL DISPENSER - SURFACE MOUNTED	
T4	10 2800 - TOILET ACCESSORY	FRAMED MIRROR - 18" X 36"	BOBRICK
T5	10 2800 - TOILET ACCESSORY	GRAB BAR SET, 36" BACK, 42" SIDE, 18" VERTICAL	
T6	10 2800 - TOILET ACCESSORY	SANITARY NAPKIN DISPOSAL - SURFACE MOUNTED	
T8	10 2800 - TOILET ACCESSORY	BABY CHANGING STATION	

GENERAL DESIGN BUILD NOTES:

- A. CONTRACTOR IS RESPONSIBLE FOR OBTAINING ANY AND ALL NECESSARY PERMITS FOR THE WORK SHOWN.
- B. ALL WORK SHALL BE PERFORMED IN A PROFESSIONAL, HIGH QUALITY MANNER AND SHALL EXCEED OR MATCH THE STANDARD OF THE EXISTING FACILITY. ALL WORK SHALL BE PERFORMED ACCORDING TO CURRENT VERSION OF KBC (KENTUCKY BUILDING CODE).
- C. THE CONTRACTOR SHALL VISIT THE SITE AND NOTIFY THE ARCHITECT OF ANY DISCREPANCIES BETWEEN THE EXISTING SHELL CONDITIONS AND CONFIGURATIONS SHOWN IN THE DOCUMENTS PRIOR TO EXECUTING WORK.
- D. COORDINATE WORK INVOLVING FURNITURE AND EQUIPMENT WITH MANUFACTURERS AND SUPPLIERS TO ENSURE PROPER ROUGH-IN CLEARANCES FOR INSTALLATION AND MAINTENANCE.
- E. INSTALL ALL ITEMS ACCORDING TO MANUFACTURERS WRITTEN RECOMMENDATIONS, INSTRUCTIONS AND BEST PRACTICES.
- F. SOME MILLWORK ITEMS MAYBE PROVIDED BY THE OWNER'S MILLWORK VENDOR - REFER TO THE PLANS FOR LOCATIONS. REFER ALSO TO THE DRAWINGS PROVIDED BY THE OWNER'S VENDOR FOR ADDITIONAL NOTES.
- G. ALIGN NEW CONSTRUCTION WITH ADJACENT FACE OR EXISTING CONSTRUCTION WHERE ADJACENT CONDITIONS OCCUR.
- H. INSTALL SEALANT AT ALL INTERIOR WALL AND CEILING JOINTS, DOOR FRAMES, PLUMBING FIXTURES, AND FLOOR PRIOR TO PLACEMENT OF RESILIENT OR OTHER BASE MATERIALS.
- I. THE CONTRACTOR SHALL VERIFY THE FINAL CONFIGURATION OF ALL EQUIPMENT (INCLUDING BUT NOT LIMITED TO - O.F.O.I. EQUIPMENT, PLUMBING, MECHANICAL AND ELECTRICAL ITEMS REQUIRED FOR THE EQUIPMENT) PRIOR TO THE COMMENCEMENT OF CONSTRUCTION.
- J. ALL PLUMBING, MECHANICAL, AND ELECTRICAL DESIGN AND CONSTRUCTION WORK IS TO BE PERFORMED UNDER A SEPARATE CONTRACT WITH THE OWNER.
- K. THE COMPLETE SCOPE OF THE MECHANICAL WORK HAS NOT BEEN INDICATED ON THESE DRAWINGS. ANY MECHANICAL DESIGN REQUIRED DUE TO RENOVATION WORK INDICATED WITHIN THESE DRAWINGS IS THE RESPONSIBILITY OF THE MECHANICAL ENGINEER. WORK SHALL COMPLY WITH THE KENTUCKY MECHANICAL CODE.
- L. THIS IS AN ABBREVIATED SET OF CONSTRUCTION DRAWINGS AND IS INTENDED TO CONVEY THE DESIGN INTENT TO THE DESIGN-BUILD CONTRACTOR.

GENERAL DESIGN BUILD FINISH NOTES:

- A. ALL FINISHES ARE TO BE PREPARED AND INSTALLED ACCORDING TO MANUFACTURERS EXACT SPECIFICATIONS.
- B. ALL FINISHES ARE TO BE INSTALLED USING ONLY MANUFACTURERS RECOMMENDED ADHESIVES, ACCESSORIES, AND TRIM PIECES.
- C. NO SUBSTITUTIONS OF SPECIFIED MATERIALS WILL BE ACCEPTED.
- D. SOME FINISH MATERIALS MAY BE PROVIDED BY THE OWNER. ALL OTHER MATERIALS REQUIRED FOR COMPLETE INSTALLATION SHALL BE PROVIDED BY THE CONTRACTOR.
- E. REFER ALSO TO REFLECTED CEILING PLANS FOR NOTES REGARDING CEILING FINISHES.
- F. REFER TO SHEET A-422 FOR TRANSITION DETAILS.
- G. WHEN CARPET TYPE CHANGES AT A DOORWAY, CENTER THE TRANSITION BENEATH THE DOOR.

LEGEND

- NOT IN PROJECT SCOPE
- ABOVE CEILING INSULATION - INSULATION TO BE INSTALLED 2'-0" FROM WALL UNLESS NOTED OTHERWISE OR SHOWN ACROSS EXTENTS OF CEILING.
- CR CARD READER

PLAN KEYNOTES

- 1 FURNITURE, O.F.C.I.
- 2 CEILING MOUNTED CURTAIN TRACK, O.F.C.I. - SEE 41A-125 FOR MORE INFORMATION.
- 3 ALIGN BULKHEAD WITH WALL CONSTRUCTION.
- 4 SEMI-RECESSED FIRE EXTINGUISHER & CABINET.
- 5 FRP WAINSCOT @ MOP SINK, 5'-0" A.F.F. 4'-0" FROM EACH CORNER.
- 6 WATER RESISTANT GYPSUM BOARD ON WALLS WITHIN 4'-0" OF DRINKING FOUNTAINS, WATER COOLERS, AND MOP SINKS.



829 E. Market Street, Suite B
Louisville, Kentucky 40206
502.583.4697

CONSTRUCTION DOCUMENTS
TURFLAND CLINIC ORAL HEALTH
LEXINGTON, KENTUCKY

ARCHITECTURAL

PROJECT	2014-03-02	
DATE	11/17/14	
DRAWN	AJL	
CHECKED	TLG	
REVISIONS		
No.	Description	Date

JRA ARCHITECTS HAS RETAINED AN ELECTRONIC VERSION OF THESE DRAWINGS. THE CLIENT AGREES NOT TO REUSE THESE DRAWINGS IN AN ELECTRONIC OR ANY OTHER FORMAT, IN WHOLE OR IN PART, FOR ANY PURPOSE OTHER THAN FOR THE PROJECT. THE CLIENT AGREES TO NOTIFY JRA ARCHITECTS OF ANY REUSE OF THESE DRAWINGS WITHOUT THE PRIOR WRITTEN CONSENT OF THE ARCHITECT. THE CLIENT FURTHER AGREES TO WAIVE ALL CLAIMS AGAINST THE ARCHITECT RESULTING FROM ANY REUSE OF THE ELECTRONIC FILES FOR ANY PURPOSE OTHER THAN THAT OTHER THAN THE ARCHITECT.

DIMENSION PLAN - AREA E

A-104

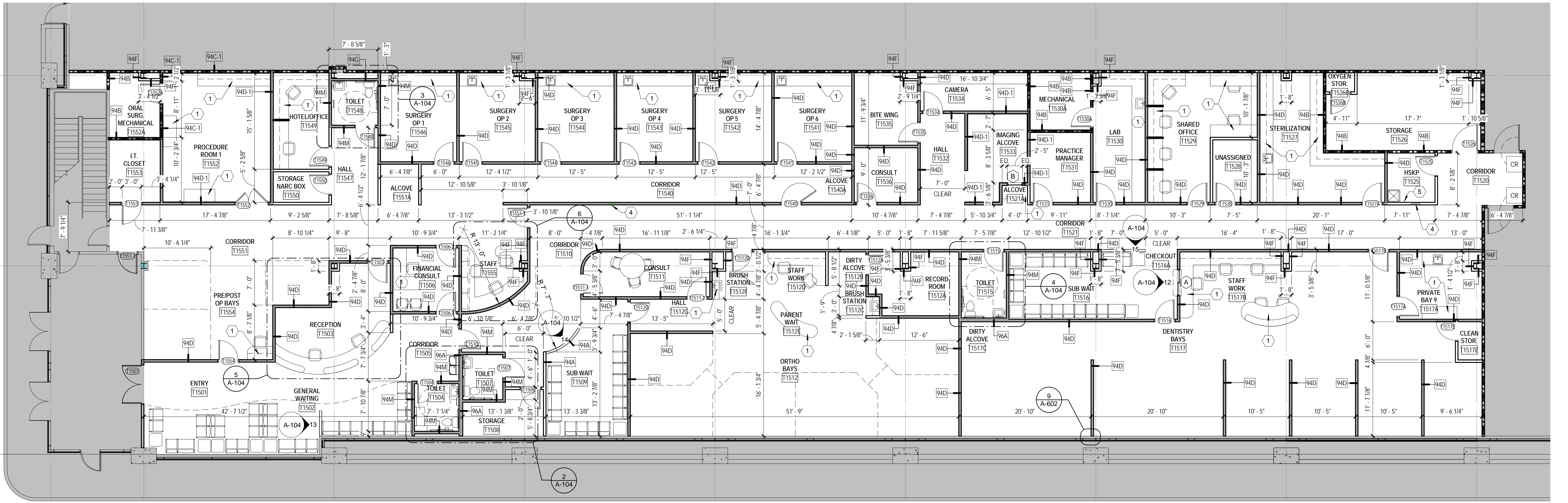
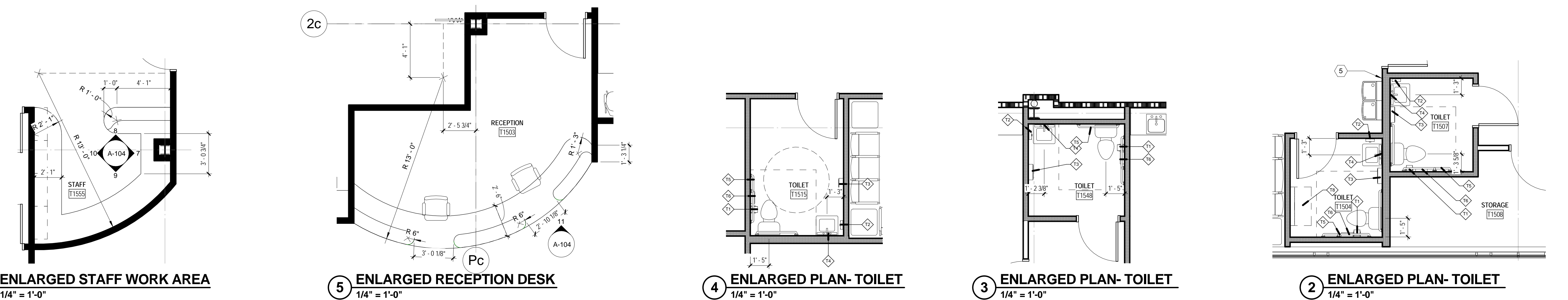
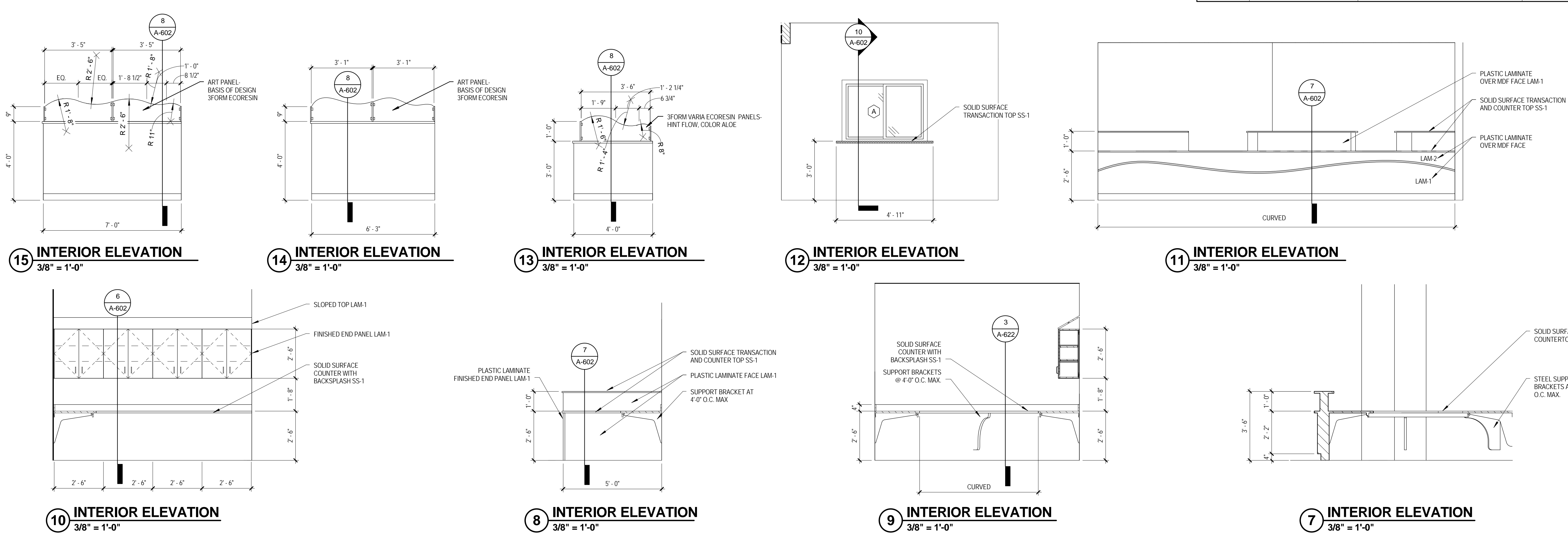

KEY PLAN

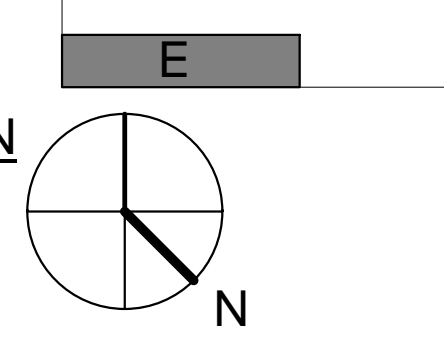

PROJECT SPECIFICATIONS	
Door Hardware	Interior Framing and Walls
Provide commercial grade door hardware as follows: 1. All hardware shall conform to ANSI A156.1 (Accessibility) 2. Finish to be Z40 Satin Chrome Plated 3. Hinges: Butt hinges, 3 standard duty hinges for doors 3'-0" or less in width and 4 heavy duty hinges for doors over 3'-0" wide 4. Closers: LCN 4041 or equal. Doors at the following locations to be provided with closers: all toilet room doors, all primary suite entry doors, all office doors, and solid utility doors 5. Door stops: type L02251, provide wall stoppers wherever a door may impact a wall, column, or other obstruction 6. Locks & latches: 7 pin locks, cylinders locks with removable core; lever style handles a. Occupied / Unoccupied lock: provide lock that indicates "Occupied / Unoccupied" at all toilet room doors b. Multi-occupant restrooms to have push / pull plates (and not latching hardware) c. Exam and treatment rooms are not to be lockable d. Offices to be lockable e. Exterior and entry vestibule door hardware to be provided by the exterior contractor. Panic device hardware provided on interior: key lock access on exterior f. Security / keypunch lock locations to be determined g. Stair doors to have panic hardware on interior, and stair-side not to have access except at Physical Therapy stair.	All walls surrounding Exam, Procedure, Offices, and Treatment Rooms shall be 10 foot high gypsum / metal stud framing, and shall contain sound attenuation material.
Ceilings	Sound Attenuation Material
Ceiling systems to be Armstrong or USG Hycron ClimaPlus Healthcare: 24 inches by 24 inches by 1/2 inch. Armstrong Optima Health Zone white with NRC rating of .95. Grid to be as recommended by Armstrong for this ceiling tile. Provide sound attenuation blanket insulation upon the lay-in ceilings over all Exam and Procedure Rooms. Provide gypsum board and metal stud framed soffits / bulkheads as designated on the drawings. See finish schedule for paint selection.	Sound Attenuation Blankets: ASTM C 665, Type I (blankets without membrane facing) produced by combining thermosetting resins with mineral fibers manufactured from glass, slag wool, or rock wool with maximum flame-spread and smoke developed indexes of 25 and 50, respectively, passing ASTM E 136 for combustion characteristics. Provide in thickness to suit stud thickness (3/8" for 3/8" studs, 5/8" for 6" studs, etc.) Manufacturers: a. Fibra Insulations Inc. b. Owens Corning c. Thermafiber.
Cabinetwork / Casework	Toilet Room Accessories
Comply with AWI's "Architectural Woodwork Quality Standards" for custom grade of interior architectural woodwork indicated for construction, finishes, installation and other requirements. Provide flush overlay cabinet construction using high-pressure decorative laminate. Grade HGP for counter tops. Grade HGS for vertical surfaces. Thermojet decorative panels for unopened surfaces. Hardware to be satin chromium plated: BHMA 636 for brass or bronze base; BHMA 652 for steel base. Provide wire pulls. Provide heavy duty drawer slides grade 1 HD-200. Provide frameless concealed hinges (European type) BHMA A156.9, B01602, 170 degree opening. Refer to Interior Finish Schedule for additional information, especially regarding solid surface material.	1. For each toilet room provide: a. Grab bars as indicated on drawings b. Paper towel dispenser c. Feminine napkin disposal d. Soap dispenser e. Rode hook on back of door f. Mirror over sink g. Toilet tissue dispenser
	Doors - Wood
	Flush wood doors to meet requirements of WDMA's, 1-A Type II Adhesive 1-1/2 inch thick. Finish to be Premium grade, rotary cut, either White Birch or Maple (to 1). Match veneers for uniform appearance.
	1.3 QUALITY ASSURANCE
	A. Work specified herein shall be performed by one subcontractor, with minimum 10 years experience in work of size and quality specified herein, and approved by manufacturer. B. Installer Qualifications: An experienced installer authorized by automatic door manufacturer for both installation and maintenance of units for this project.
	1.4 CONTRACTOR'S OPTION
	A. Glazing may be done in factory or in field.

- GENERAL NOTES - CEILINGS**
- THESE GENERAL NOTES APPLY TO REFLECTED CEILING PLAN DRAWINGS.
 - SEE PLAN FOR CEILING HEIGHT INFORMATION.
 - CENTER CEILING GRIDS WITHIN ROOMS EACH DIRECTION UNLESS NOTED OTHERWISE.
 - LOCATE CEILING GRIDS WITHIN ROOMS SUCH THAT BORDERS CONTAIN NOT LESS THAN 10 TILES WIDTH UNLESS OTHERWISE INDICATED.
 - CENTER PENETRATIONS IN ACOUSTICAL CEILING SYSTEMS WITHIN INDIVIDUAL CEILING PANELS, SUCH AS SPRINKLER HEADS, DIFFUSERS, LIGHT FIXTURES, ETC., UNLESS OTHERWISE INDICATED.
 - PAINT EXPOSED GYPSUM BOARD AND PLASTER CEILING SURFACES P-10 UNLESS OTHERWISE INDICATED.
 - PROVIDE CONTROL JOINTS (C-J) IN GYPSUM BOARD CEILING CONSTRUCTION AS INDICATED. WHERE NOT SHOWN, PROVIDE MAXIMUM SPACING BETWEEN JOINTS OF 30'-0". VERIFY FINAL CONTROL JOINT LOCATIONS WITH ARCHITECT PRIOR TO STARTING WORK WHETHER OR NOT INDICATED ON THE DRAWINGS.
 - CEILING ACCESS PANELS INDICATED ARE NOT INTENDED TO LIMIT NUMBER OF PANELS REQUIRED. PANEL QUANTITY SHALL BE SUFFICIENT TO PROVIDE REQUIRED ACCESS WHETHER OR NOT INDICATED ON THE DRAWINGS. VERIFY FINAL LOCATIONS WITH ARCHITECT PRIOR TO STARTING WORK.
 - REFER TO INTERIOR FINISH SELECTION PACKAGE FOR ADDITIONAL CEILING FINISH INFORMATION.
 - NOT INCLUDED IN PACKAGE: ELECTRICAL LIGHTING DRAWINGS FOR CEILING-MOUNTED LIGHT FIXTURE TYPES AND QUANTITIES.
 - NOT INCLUDED IN PACKAGE: MECHANICAL DRAWINGS FOR CEILING-MOUNTED DIFFUSERS, GRILLE TYPES AND QUANTITIES.
 - NOT INCLUDED IN PACKAGE: FIRE PROTECTION DRAWINGS FOR SPRINKLER HEAD TYPES AND QUANTITIES. HEADS HAVE BEEN INTENTIONALLY OMITTED FROM REFLECTED CEILING PLANS FOR CLARITY.
- LEGEND**
- NOT IN PROJECT SCOPE
 - ABOVE CEILING INSULATION - INSULATION TO BE INSTALLED 2'-0" FROM WALL UNLESS NOTED OTHERWISE OR SHOWN ACROSS EXTENTS OF CEILING.
 - CARD READER
- PLAN KEYNOTES**
- FURNITURE: O.F.C.I.
 - CEILING MOUNTED CURTAIN TRACK: O.F.C.I. - SEE 4A-125 FOR MORE INFORMATION.
 - ALIGN BULKHEAD WITH WALL CONSTRUCTION.
 - SEMI-RECESSED FIRE EXTINGUISHER & CABINET
 - FRP WANSICOT MOP-SINK 5'-0" A.F.F. 4'-0" FROM EACH CORNER. SEAL ALL JOINTS AT WALL AND SINK.
 - WATER RESISTANT GYPSUM BOARD ON WALLS WITHIN 4'-0" OF DRINKING FOUNTAINS, WATER COOLERS, AND MOPSINKS

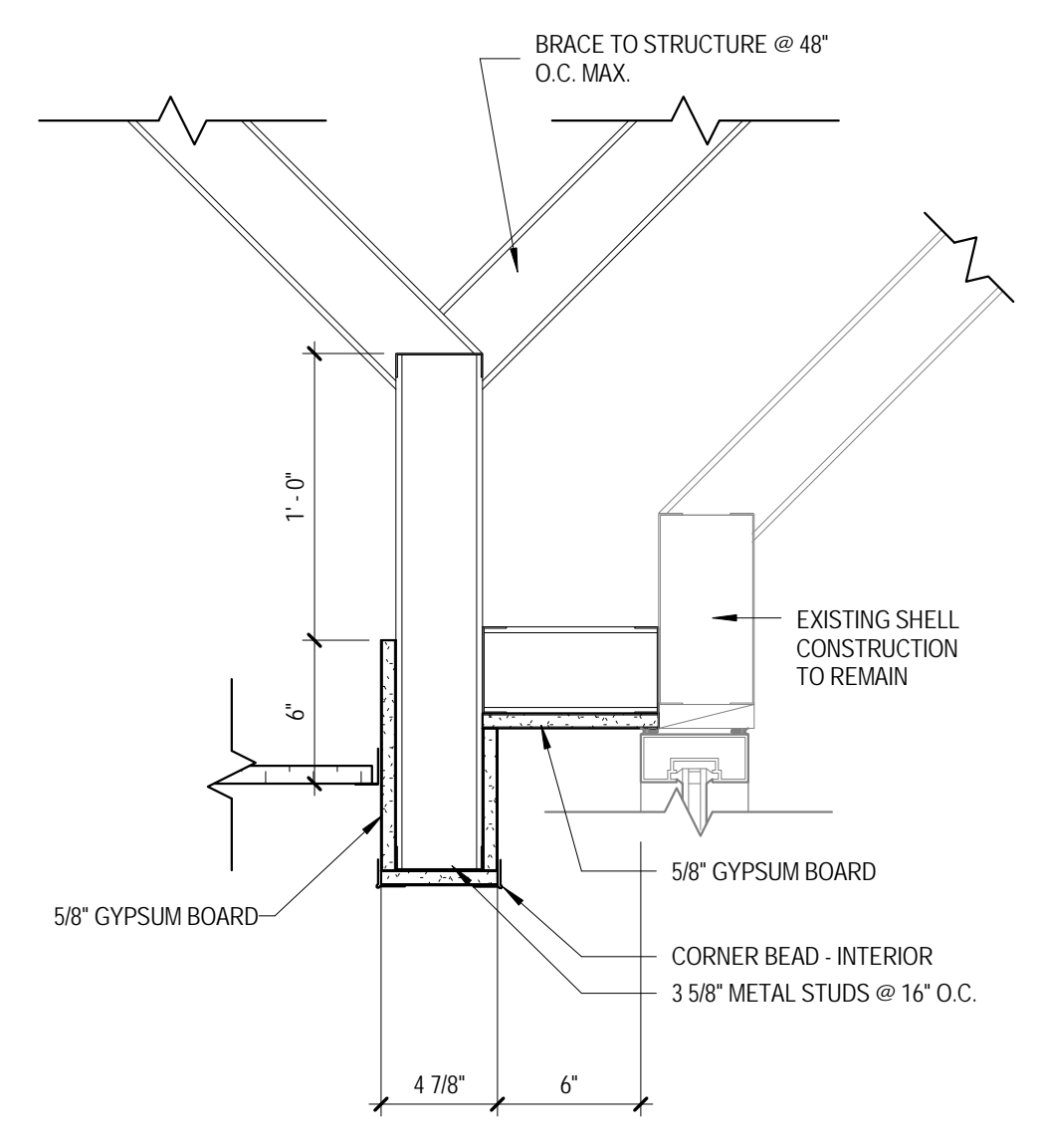

5 CEILING DETAIL
1 1/2" = 1'-0"

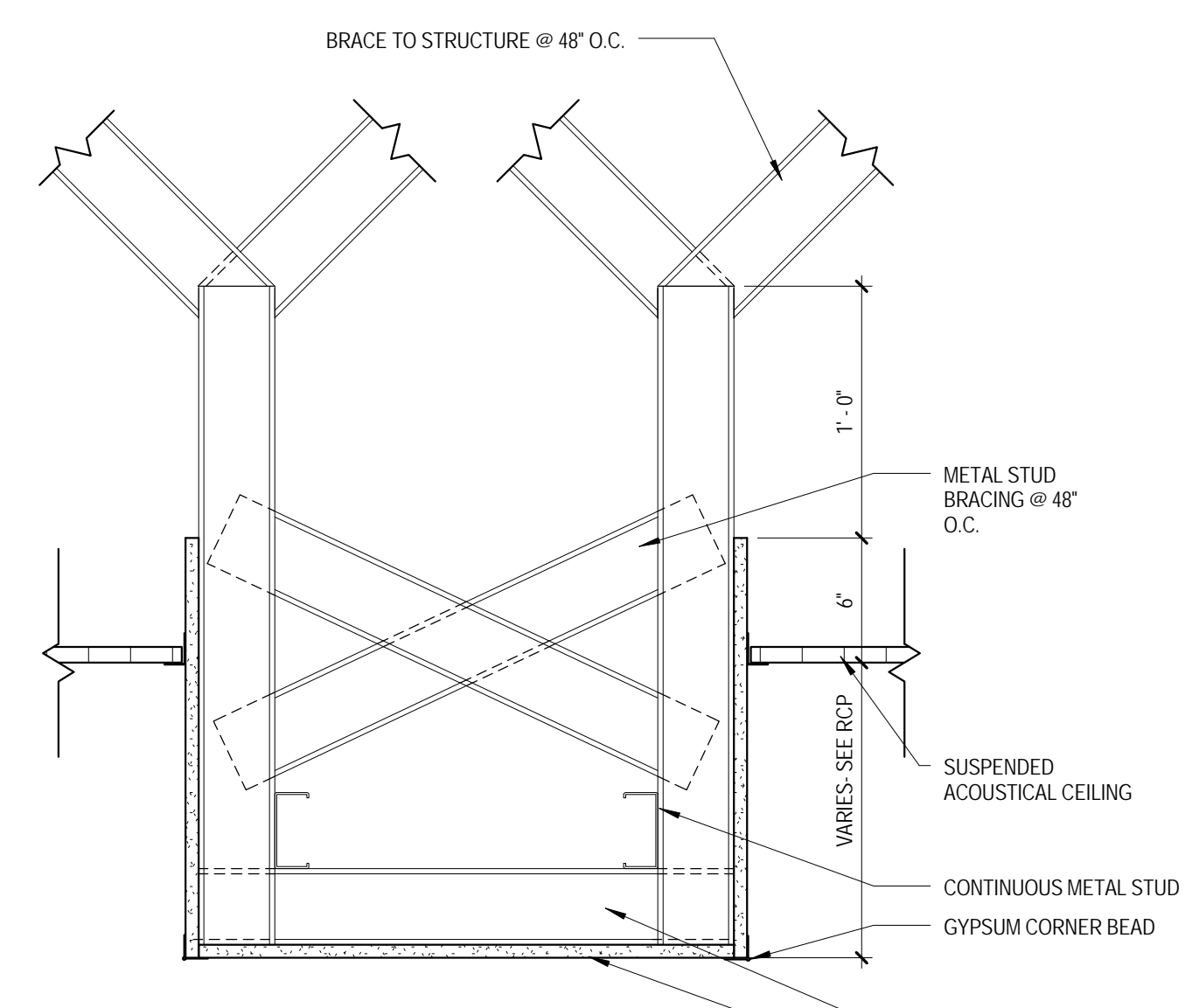

4 CEILING DETAIL
1 1/2" = 1'-0"

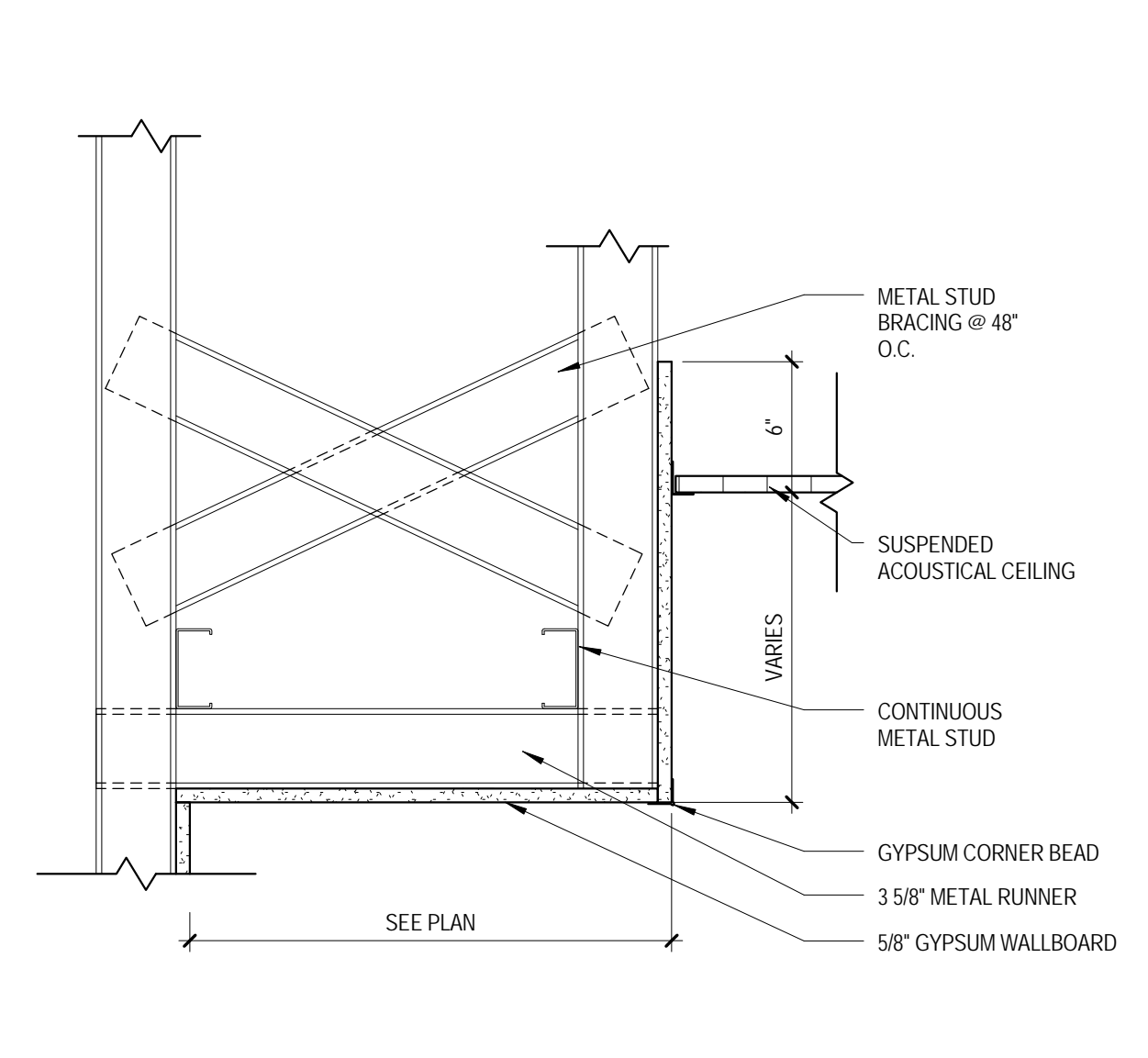

3 CEILING DETAIL 3
1 1/2" = 1'-0"

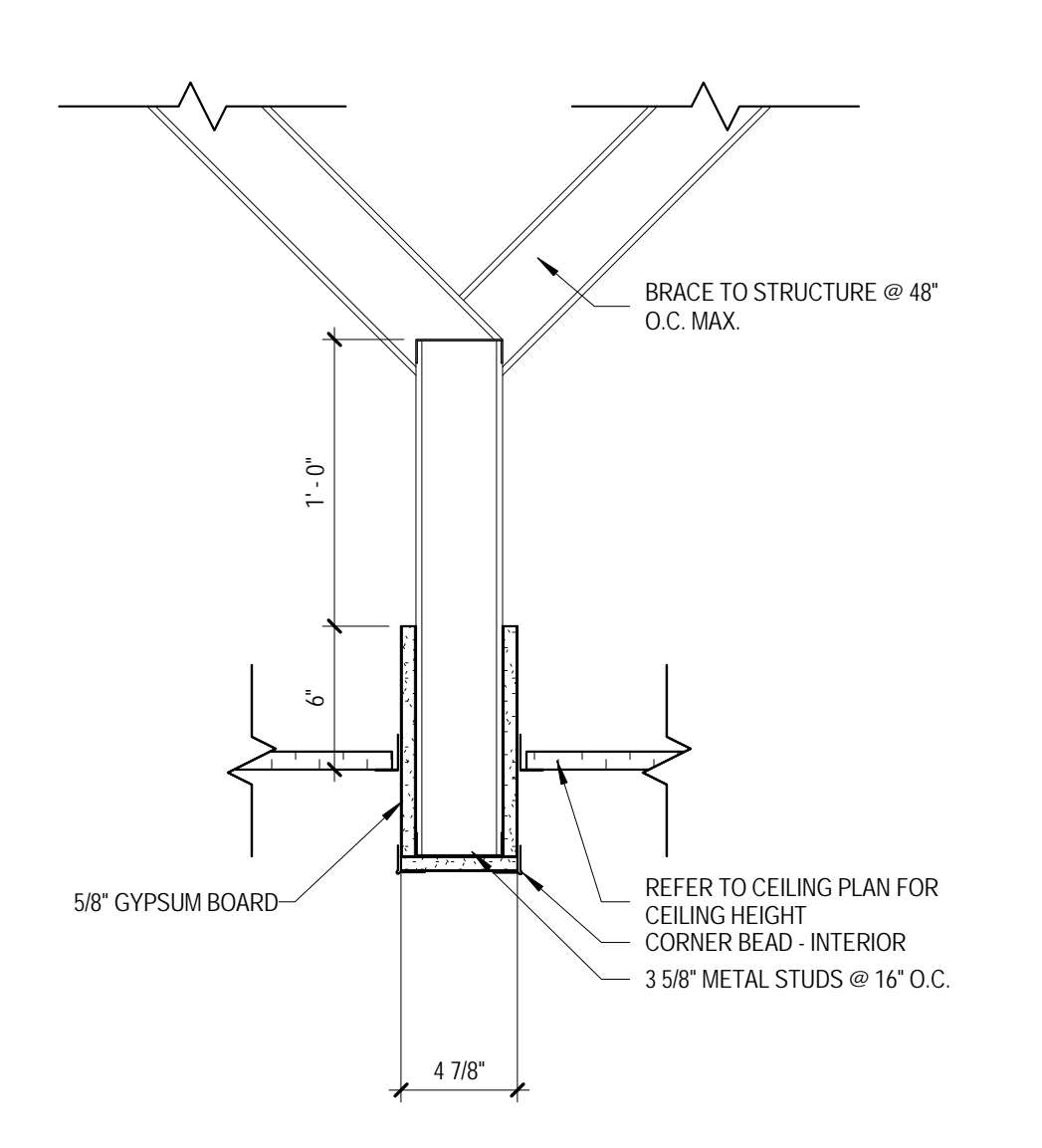

2 CEILING DETAIL
1 1/2" = 1'-0"

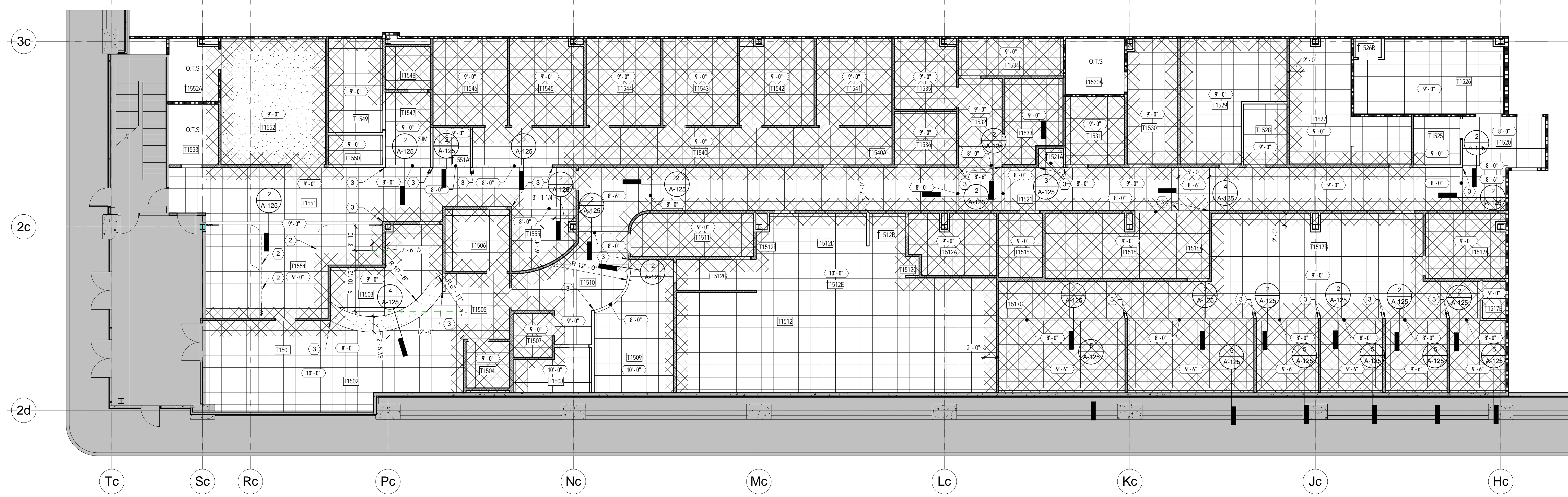

1 FIRST FLOOR
1/8" = 1'-0"

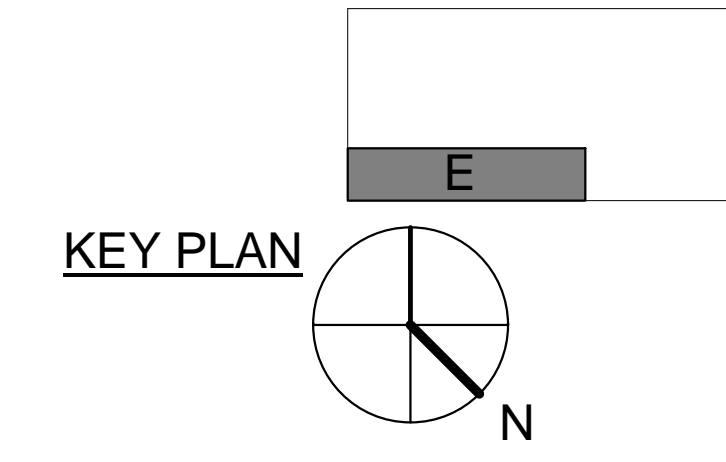

CONSTRUCTION DOCUMENTS

TURFLAND CLINIC ORAL HEALTH

UK HEALTHCARE
LEXINGTON, KENTUCKY

ARCHITECTURAL		
PROJECT	2014-03-02	
DATE	11/17/14	
DRAWN	AJL	
CHECKED	SW	
REVISIONS		
No.	Description	Date

REFLECTED CEILING PLAN - AREA E

A-125

COPYRIGHT 2014 - JRA, INC.

DOOR AND FRAME SCHEDULE													
NO.	PAIR	SIZE				MATL.	TYPE	GLAZ.	FRAMES			RATING (MIN.)	REMARKS
		WIDTH	HEIGHT	THICK.	MATL.				TYPE	JAMB	HEAD		
T1501	PR	3'-0"	7'-0"	1 3/4"	N/A	F		N/A	N/A	N/A	N/A	120	EXTERIOR SHELL PACKAGE DOOR- SEE TURFLAND CLINIC GLAZING GLASS AND SHOP DRAWINGS FOR MORE INFORMATION.
T1503		3'-0"	7'-0"	1 3/4"	WD	F		H.M.	101	201	--	0	
T1504		3'-0"	7'-0"	1 3/4"	WD	F		H.M.	101	201	--	0	
T1506-1		3'-0"	7'-0"	1 3/4"	WD	F		H.M.	101	201	--	0	
T1506-2		3'-0"	7'-0"	1 3/4"	WD	F		H.M.	101	201	--	0	
T1507		3'-0"	7'-0"	1 3/4"	WD	F		H.M.	101	201	--	0	
T1508		3'-0"	7'-0"	1 3/4"	WD	F		H.M.	101	201	--	0	
T1510		3'-0"	7'-0"	1 3/4"	WD	F		H.M.	101	201	--	0	
T1511-1		3'-0"	7'-0"	1 3/4"	WD	F		H.M.	101	201	--	0	
T1511-2		3'-0"	7'-0"	1 3/4"	WD	F		H.M.	101	201	--	0	
T1512A		3'-0"	7'-0"	1 3/4"	WD	F		H.M.	101	201	--	0	
T1512D		3'-0"	7'-0"	1 3/4"	WD	F		H.M.	101	201	--	0	
T1512G		3'-0"	7'-0"	1 3/4"	WD	F		H.M.	101	201	--	0	
T1515		3'-0"	7'-0"	1 3/4"	WD	F		H.M.	101	201	--	0	
T1516		3'-0"	7'-0"	1 3/4"	WD	F		H.M.	101	201	--	0	
T1517A		3'-0"	7'-0"	1 3/4"	WD	F		H.M.	101	201	--	0	
T1517B		3'-0"	7'-0"	1 3/4"	WD	F		H.M.	101	201	--	0	
T1517E		3'-0"	7'-0"	1 3/4"	WD	F		H.M.	101	201	--	0	
T1525		3'-0"	7'-0"	1 3/4"	WD	F		H.M.	101	201	--	0	
T1526		4'-0"	7'-0"	1 3/4"	WD	F		H.M.	101	201	--	45	
T1526B		3'-0"	7'-0"	1 3/4"	WD	F		H.M.	101	201	--	0	
T1527A		3'-0"	7'-0"	1 3/4"	WD	F		H.M.	101	201	--	0	
T1528		3'-0"	7'-0"	1 3/4"	WD	F		H.M.	101	201	--	0	
T1529		3'-0"	7'-0"	1 3/4"	WD	F		H.M.	101	201	--	0	
T1530		3'-0"	7'-0"	1 3/4"	WD	F		H.M.	101	201	--	0	
T1530A		3'-0"	7'-0"	1 3/4"	WD	F		H.M.	101	201	--	0	
T1531		3'-0"	7'-0"	1 3/4"	WD	F		H.M.	101	201	--	0	
T1534		3'-0"	7'-0"	1 3/4"	WD	F		H.M.	101	201	--	0	
T1535		3'-0"	7'-0"	1 3/4"	WD	F		H.M.	101	201	--	0	
T1538		3'-0"	7'-0"	1 3/4"	WD	F		H.M.	101	201	--	0	
T1540		3'-0"	7'-0"	1 3/4"	WD	F		H.M.	101	201	--	0	
T1541		3'-0"	7'-0"	1 3/4"	WD	F		H.M.	101	201	--	0	
T1542		3'-0"	7'-0"	1 3/4"	WD	F		H.M.	101	201	--	0	
T1543		3'-0"	7'-0"	1 3/4"	WD	F		H.M.	101	201	--	0	
T1544		3'-0"	7'-0"	1 3/4"	WD	F		H.M.	101	201	--	0	
T1545		3'-0"	7'-0"	1 3/4"	WD	F		H.M.	101	201	--	0	
T1546		3'-0"	7'-0"	1 3/4"	WD	F		H.M.	101	201	--	0	
T1548		3'-0"	7'-0"	1 3/4"	WD	F		H.M.	101	201	--	0	
T1549		3'-0"	7'-0"	1 3/4"	WD	F		H.M.	101	201	--	0	
T1550		3'-0"	7'-0"	1 3/4"	WD	F		H.M.	101	201	--	0	
T1551-1		3'-0"	7'-0"	1 3/4"	WD	F		H.M.	101	201	--	0	
T1551-2		3'-0"	7'-0"	1 3/4"	N/A	F		N/A	N/A	N/A	--	120	EXTERIOR SHELL PACKAGE DOOR- SEE TURFLAND CLINIC SHOP DRAWINGS FOR MORE INFORMATION.
T1552	PR	3'-0"	7'-0"	1 3/4"	WD	F		H.M.	101	201	--	0	3'-0" Door with 2'-0" leaf
T1552A		3'-0"	7'-0"	1 3/4"	WD	F		H.M.	101	201	--	45	
T1553		3'-0"	7'-0"	1 3/4"	WD	F		H.M.	101	201	--	0	
T1554		3'-0"	7'-0"	1 3/4"	WD	F		H.M.	101	201	--	0	

WINDOW SCHEDULE								
MARK	TYPE	MATERIALS		GLAZING	DETAILS			REMARKS
		FRAME	HEAD		JAMB	SILL	BLINDS	
A	48" x 36"	HM	T		10/A-602		10/A-602	N/A
B	24" x 36"	AL	T					N/A

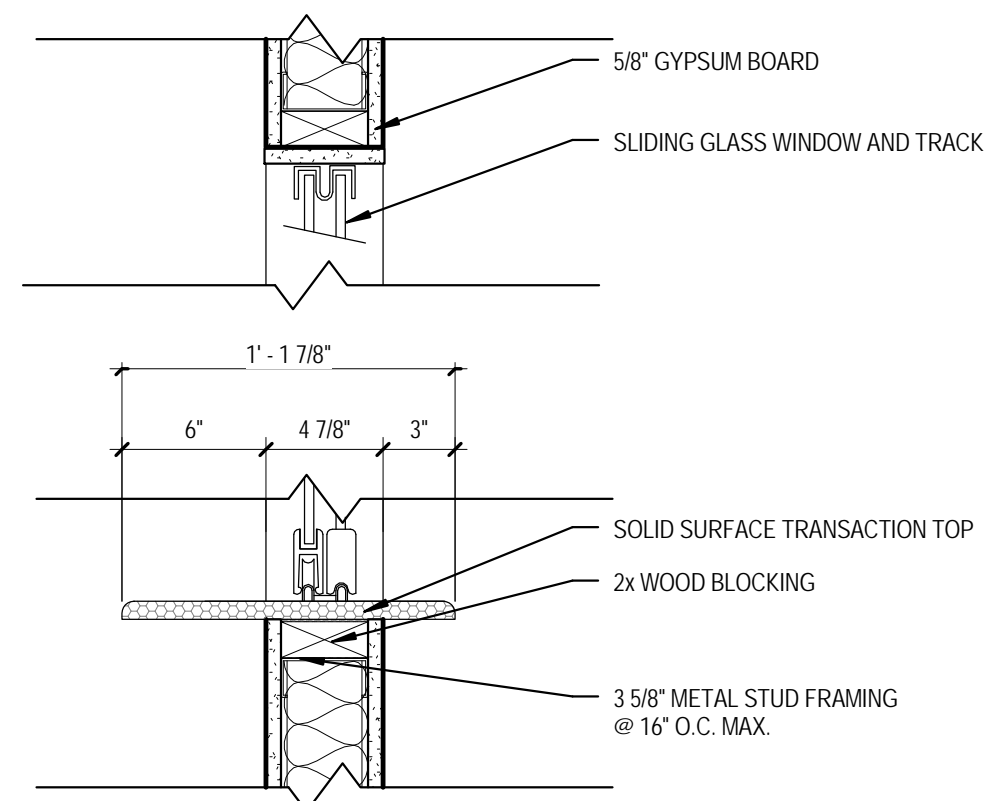

10 SLIDING WINDOW DETAIL
1 1/2" = 1'-0"

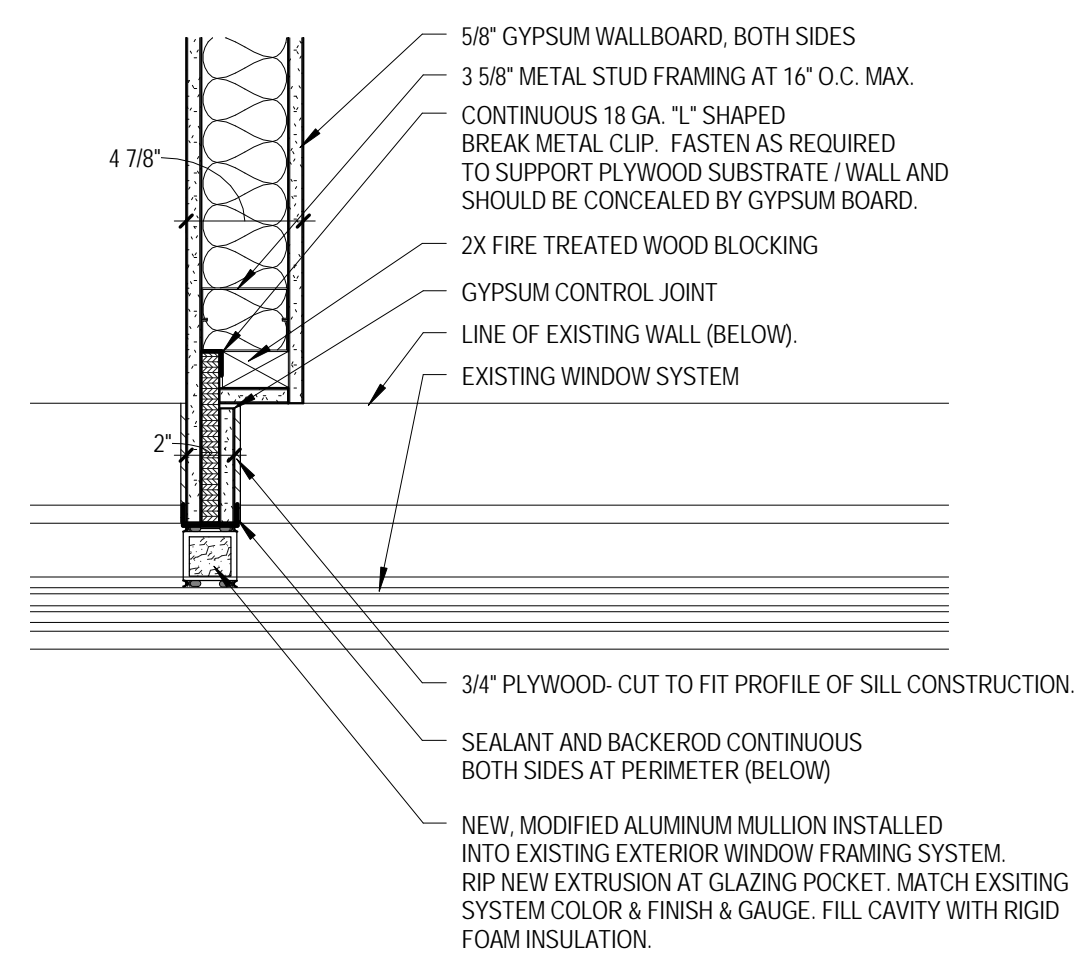

9 PLAN DETAIL
1 1/2" = 1'-0"

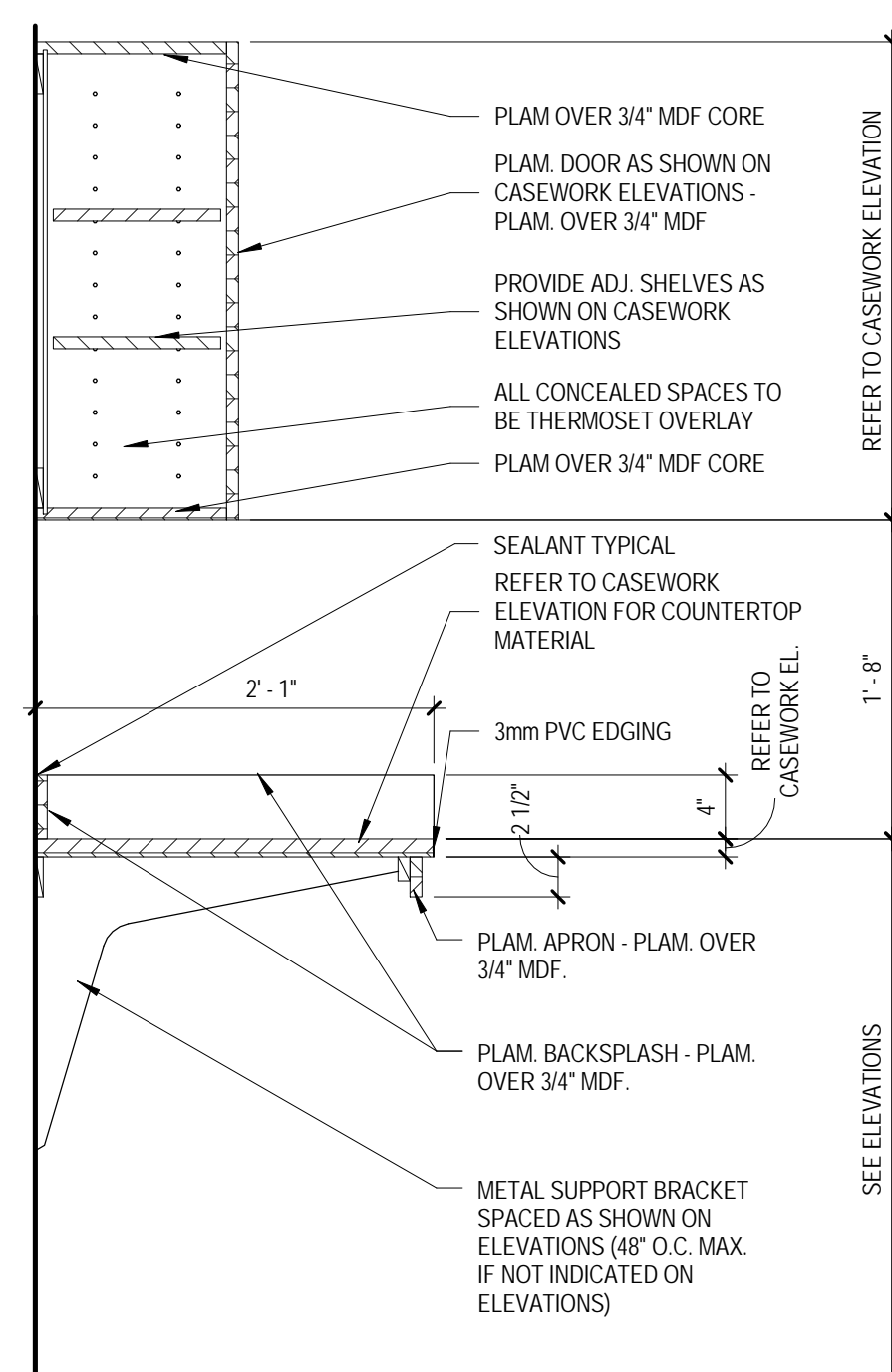

6 TYPICAL CASEWORK DRAWER SECTION
1" = 1'-0"

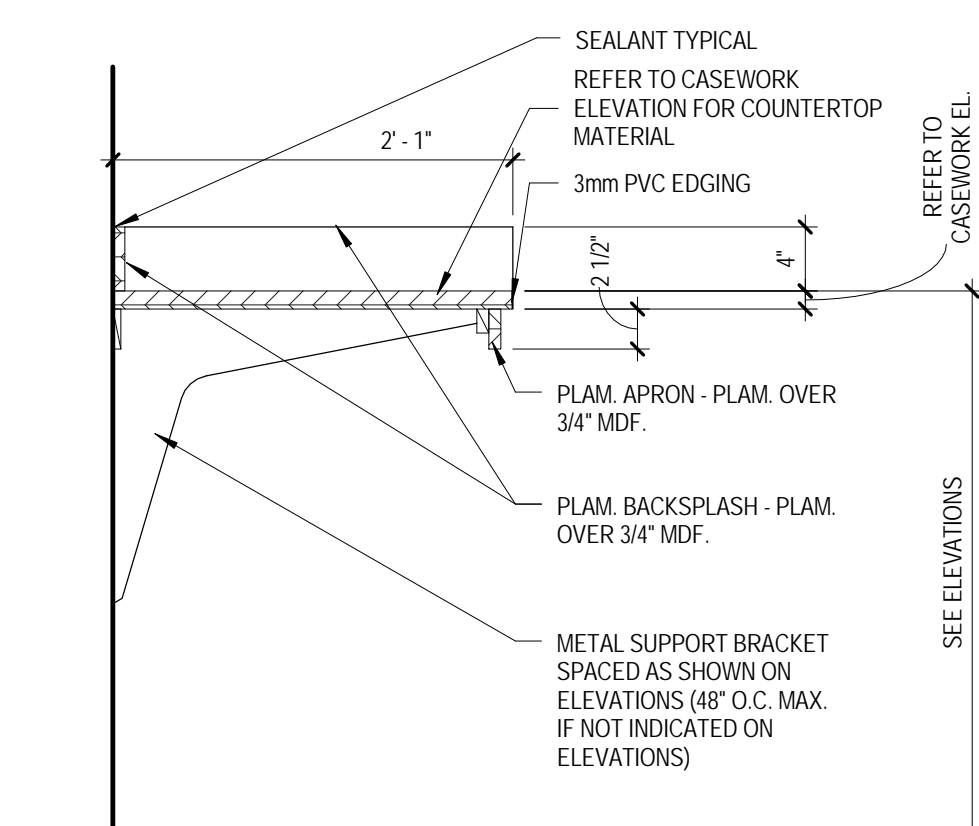

5 TYPICAL COUNTERTOP SECTION
1" = 1'-0"

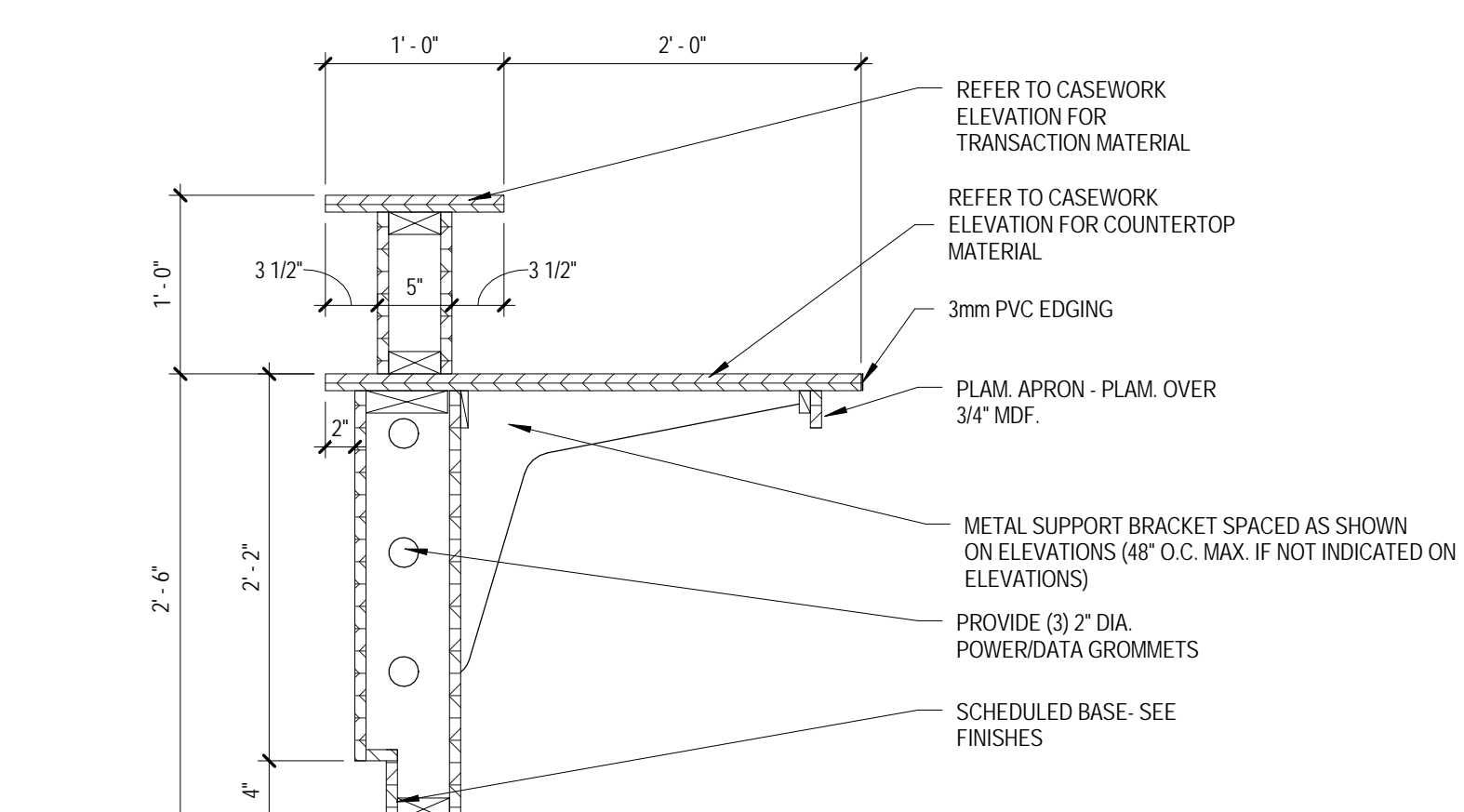

7 CUSTOM CASEWORK SECTION
1" = 1'-0"

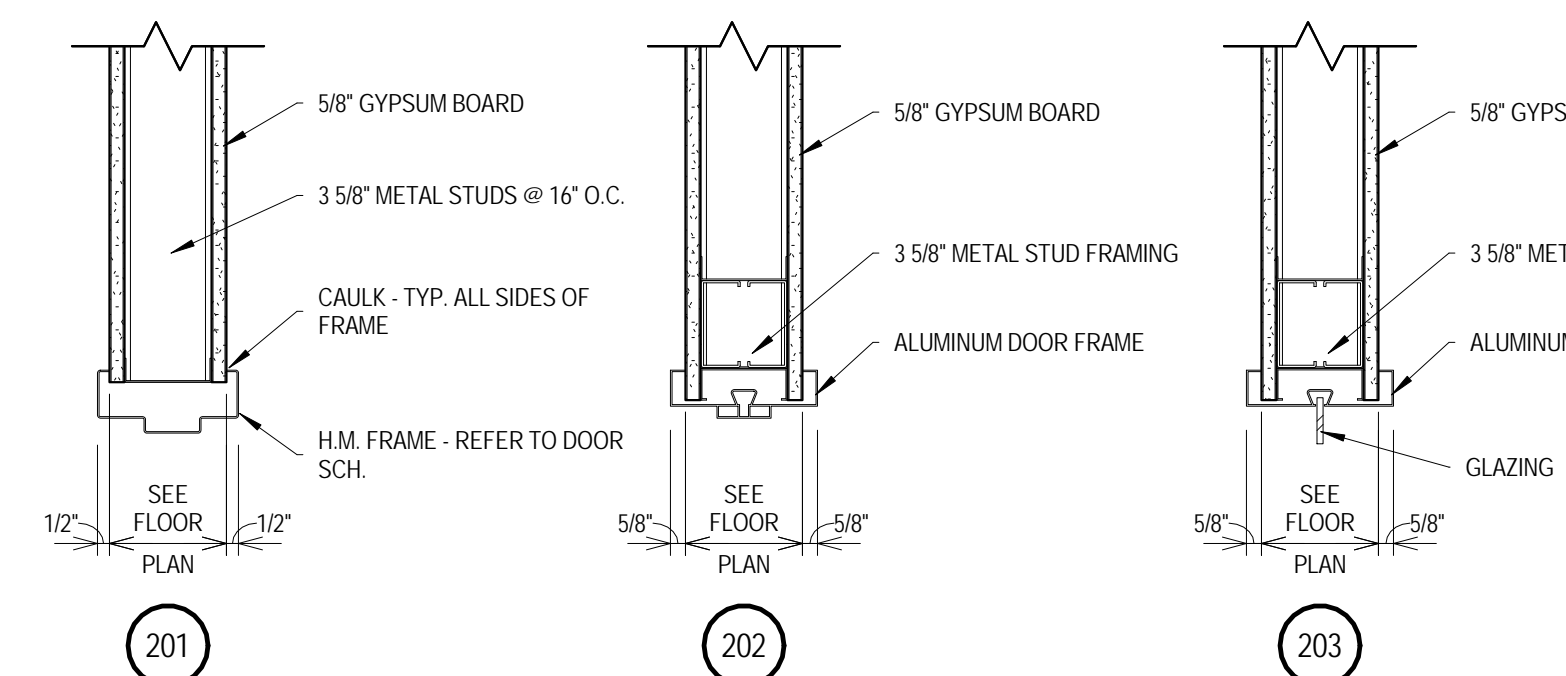
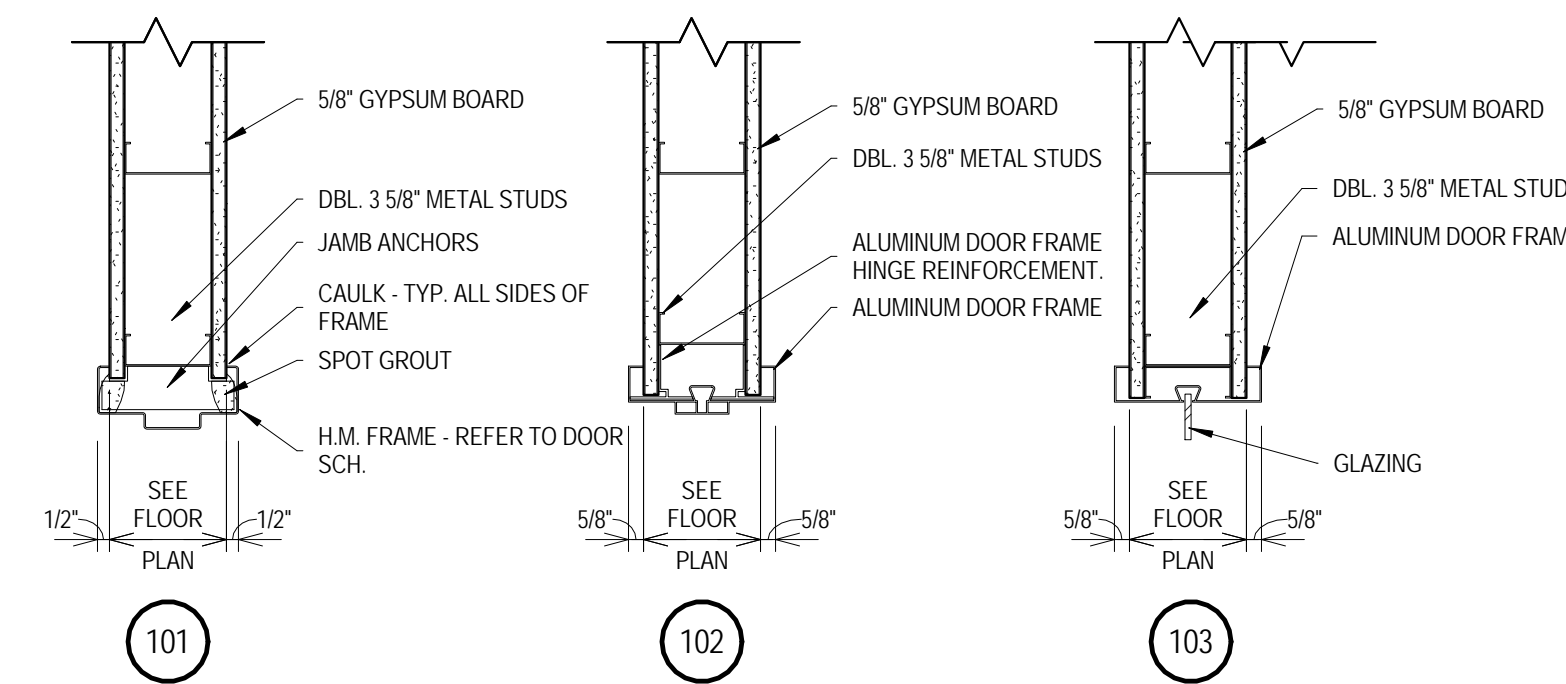

3 DOOR DETAILS
1 1/2" = 1'-0"

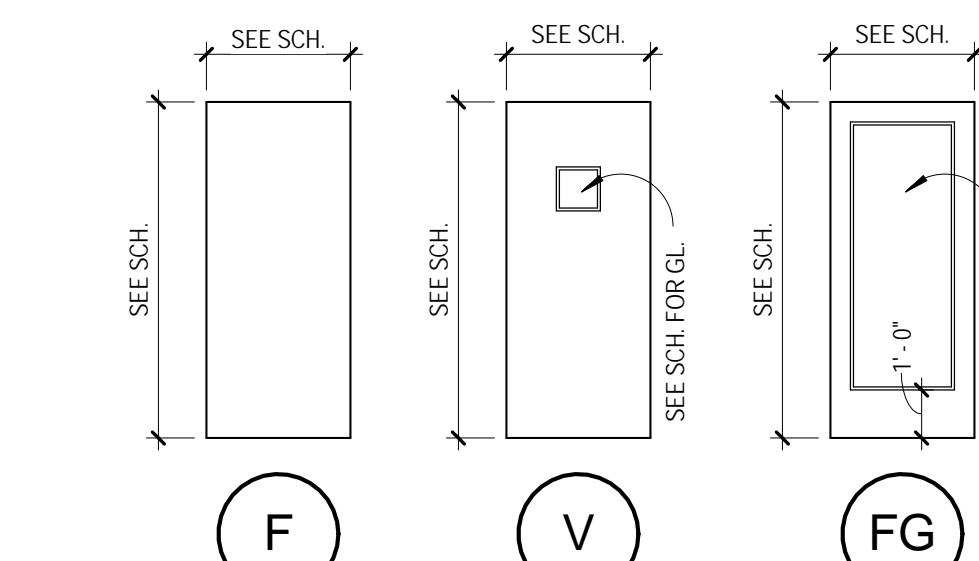

1 DOOR TYPES
1/4" = 1'-0"

GENERAL NOTES - GLAZING

- ALL CURTAIN WALL FRAMES ARE 4 1/2" IN DEPTH U.N.O.
- THERE SHALL BE NO EXPOSED FASTENERS ON EXTERIOR SIDE OF CURTAIN WALL.
- GLAZING SHALL BE SET BY WET METHOD USING GRAY SILICONE SEALANT.
- SPACING BARS TO BE MILL FINISHED ALUMINUM.
- DELEGATED ENGINEERING DESIGN IS REQUIRED FOR BOTH STOREFRONT AND CURTAIN WALL ASSEMBLIES; PROVIDE ADDITIONAL STEEL REINFORCEMENT AT MULLIONS AS REQUIRED BY LOADS.

- GENERAL NOTES - DOORS AND FRAMES
- REFER TO INTERIOR PARTITION TYPES FOR ADDITIONAL NOTES REGARDING TYPICAL WALL CONSTRUCTION.
 - MOUNT ANY INTERIOR SIGNAGE ON LATCH SIDE OF DOOR.
 - ALL FIRE RATED DOORS SHALL BE CATEGORY 'A' POSITIVE PRESSURE RATED COMPLYING WITH THE REQUIREMENTS OF UL 10C TESTING; ADDITIONAL INTUMESCENT SEALS SHALL NOT ACCEPTABLE.
 - PROVIDE CYLINDERS AND CORES FOR ALL DOOR HARDWARE CAPABLE OF BEING CHANGED AND KEYS TO THE OWNERS MASTER KEYING SYSTEM.
 - SEE INTERIORS FOR PAINT FOR H.M. DOOR FRAMES.
 - PROVIDE SEALANT BETWEEN HOLLOW METAL FRAME PERIMETERS AND SURROUNDING WALL CONSTRUCTION UNLESS OTHERWISE INDICATED.
 - GROUT FULL NEW HOLLOW METAL DOOR FRAMES IN MASONRY WALL CONSTRUCTION.
 - SPOT GROUT NEW HOLLOW METAL DOOR FRAMES IN GYPSUM BOARD WALL CONSTRUCTION.
 - WHERE A FIRE RATING IS INDICATED ON THE DOOR SCHEDULE, HARDWARE AND DOOR ASSEMBLY COMPONENTS SHALL MEET THE REQUIREMENTS OF THAT LABEL.
 - DOOR AND FRAME NUMBERS CORRESPOND TO RESPECTIVE ROOM NUMBERS. IN ROOMS WITH MULTIPLE OPENINGS, A SUFFIX HAS BEEN ADDED TO DOOR NUMBERS, I.E., A101B.
 - LOCATE INSIDE FACE OF DOOR FRAME JAMBS 6 INCHES FROM FINISH FACE OF ADJACENT WALLS UNLESS NOTED OTHERWISE.
 - REFER TO PROJECT DOOR SCHEDULE FOR HARDWARE SCHEDULE.
 - INSTALL CONTROL JOINTS AT BOTH JAMBS ON BOTH SIDES OF DOOR FRAMES WHICH DO NOT TERMINATE AT THE CEILING PLANE. REFER TO CIA 702.

DOOR SCHEDULE REMARKS

- REFER TO WALL SECTIONS AND INTERIOR PARTITION TYPES FOR ADDITIONAL NOTES REGARDING TYPICAL WALL CONSTRUCTION.
- MOUNT ANY INTERIOR SIGNAGE ON LATCH SIDE OF DOOR.
- ALL FIRE RATED DOORS SHALL BE CATEGORY 'A' POSITIVE PRESSURE RATED COMPLYING WITH THE REQUIREMENTS OF UL 10C TESTING; ADDITIONAL INTUMESCENT SEALS SHALL NOT BE REQUIRED.
- PROVIDE CYLINDERS AND CORES FOR ALL DOOR HARDWARE CAPABLE OF BEING CHANGED AND KEYS TO A MASTER KEYING SYSTEM. THE KEYS SHALL USE A PATENTED SYSTEM.
- ALL INTERIOR WOOD DOORS TO BE STAINED TO MATCH LABORATE C-1.
- ALL INTERIOR H.M. DOOR FRAMES, SHALL BE PAINTED TO MATCH PAINT COLOR P-4 U.N.O.
- ALL EXTERIOR AND INTERIOR ALUM. WINDOWS, DOOR FRAMES, AND DOORS TO BE CLEAN ALUMINUM.
- PROVIDE RIM AND MORTISE CYLINDERS AS REQUIRED FOR EXIT DEVICES - KEYS TO MASTER.
- CASED OPENING FRAME.

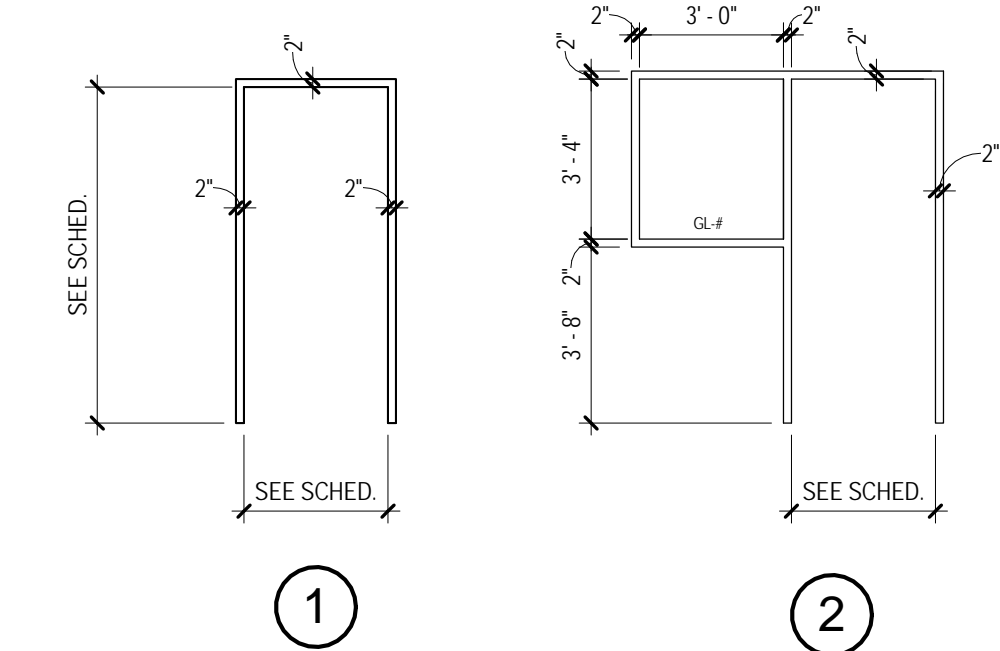

2 DOOR FRAME TYPES
1/4" = 1'-0"

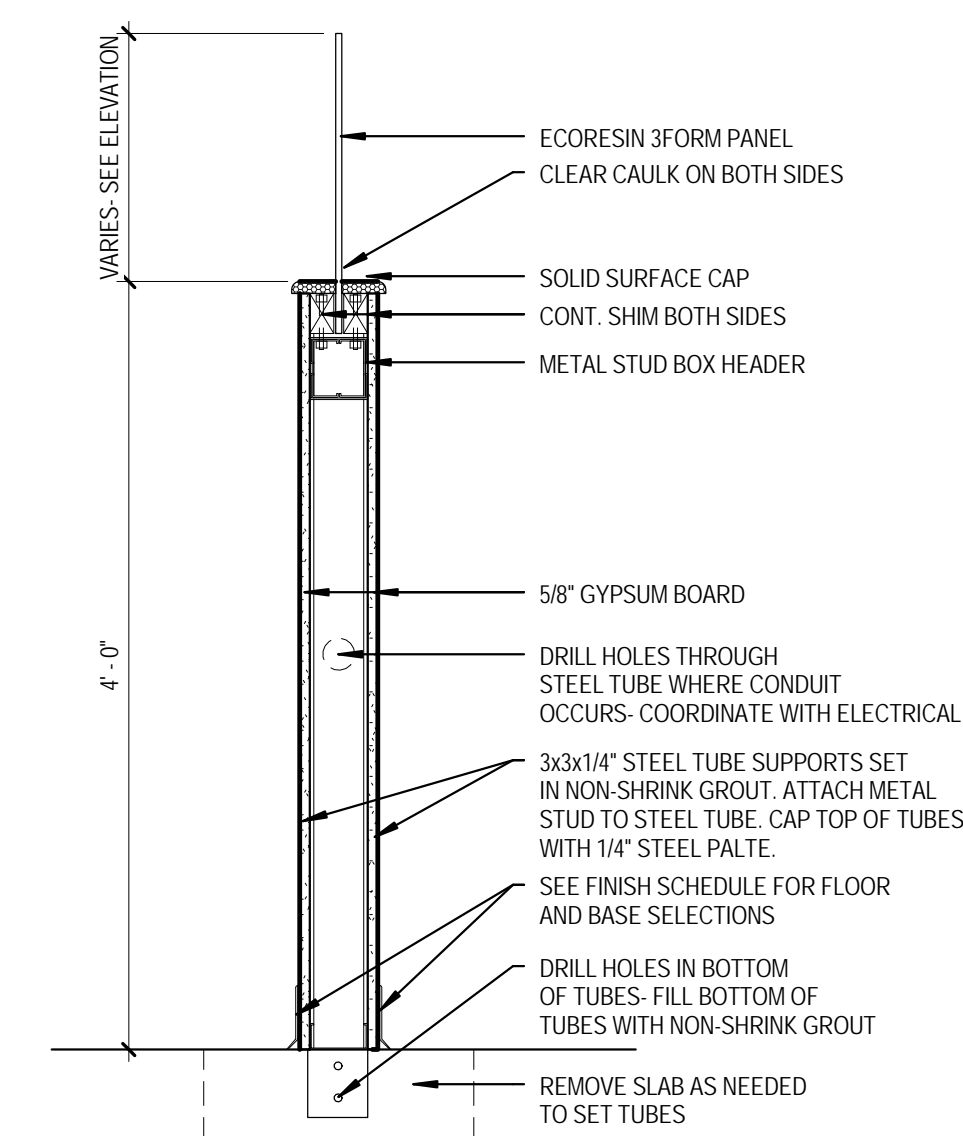

8 PARTITION DETAIL
1" = 1'-0"

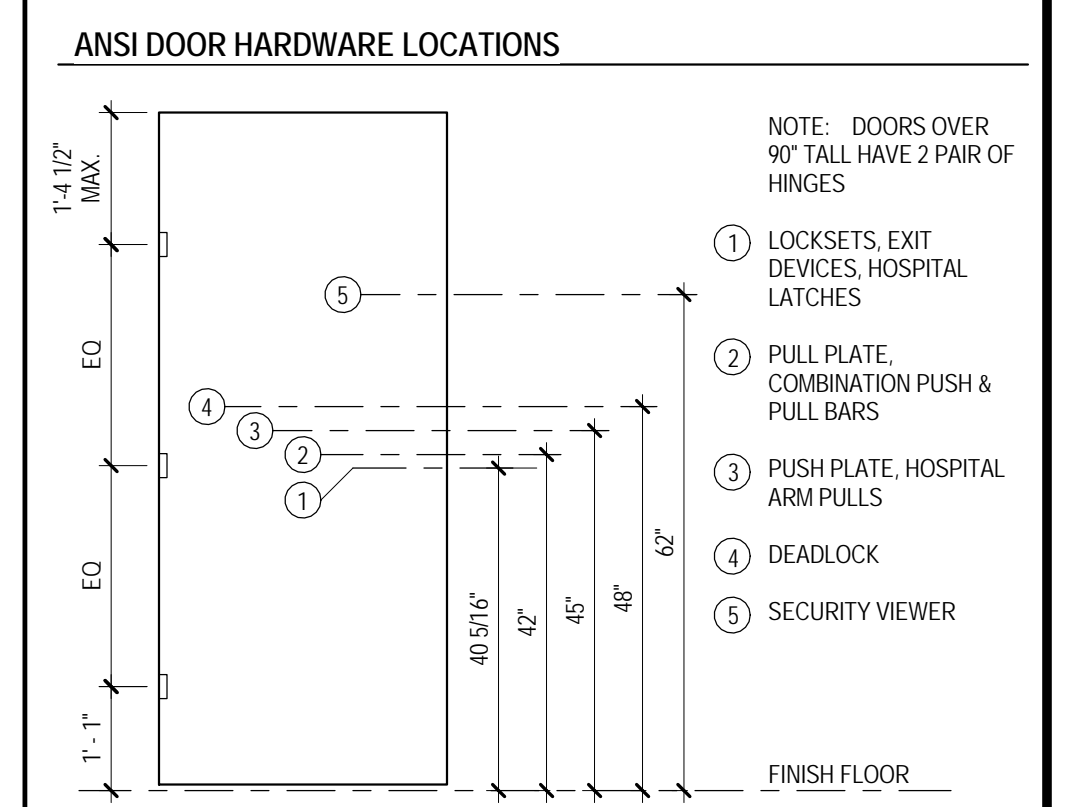

GENERAL NOTE

- REFER TO WALL SECTIONS AND INTERIOR PARTITION TYPES FOR ADDITIONAL NOTES REGARDING TYPICAL WALL CONSTRUCTION.
- HANDING AS INDICATED ON PLANS.
- PROVIDE LEAD LINE HOLLOW METAL FRAMES IN THICKNESS EQUIVALENCY AS INDICATED ON THE FLOOR PLANS.

DOOR CLOSER LOCATIONS - UNLESS OTHERWISE NOTED

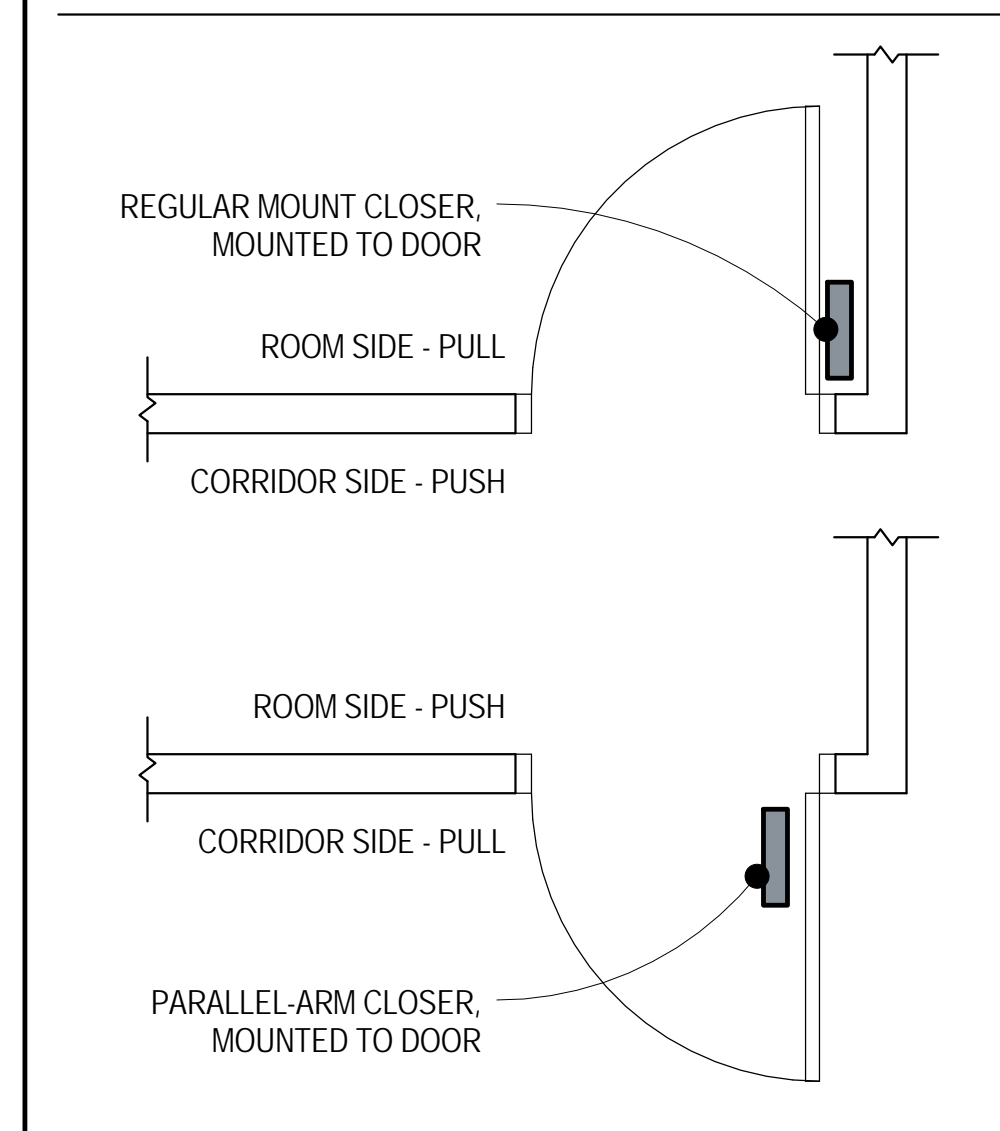

ANSI DOOR HARDWARE LOCATIONS
1/2" = 1'-0"

WINDOW TYPES
1/4" = 1'-0"



829 E. Market Street, Suite B
Louisville, Kentucky 40206
502.583.4697

CONSTRUCTION DOCUMENTS
TURFLAND CLINIC ORAL HEALTH
UK HEALTHCARE
LEXINGTON, KENTUCKY

ARCHITECTURAL

PROJECT	2014-03-02
DATE	11/17/14
DRAWN	AJL
CHECKED	TLG

REVISIONS		
No.	Description	Date

JRA ARCHITECTS HAS RETAINED AN ELECTRONIC VERSION OF THESE DRAWINGS. THE CLIENT AGREES NOT TO REUSE THESE DRAWINGS IN AN ELECTRONIC OR ANY OTHER FORMAT, IN WHOLE OR IN PART, FOR ANY PURPOSE OTHER THAN THAT FOR WHICH THEY WERE ORIGINALLY PREPARED. THE CLIENT AGREES TO WAIVER THE ELECTRONIC RIGHTS OF OTHERS WITHOUT THE PRIOR WRITTEN CONSENT OF THE ARCHITECT. THE CLIENT FURTHER AGREES TO WAIVE ALL CLAIMS AGAINST THE ARCHITECT RESULTING IN ANY WAY FROM ANY UNAUTHORIZED CHANGES TO OR REVISION OF THE ELECTRONIC FILES FOR ANY OTHER PROJECT BY ANYONE OTHER THAN THE ARCHITECT.

DOOR & WINDOW SCHEDULE AND DETAILS
A-602
COPYRIGHT 2014 - JRA, INC.

ROOM FINISH SCHEDULE table with columns: ROOM NUMBER, NAME, FLOOR FINISH, BASE FINISH, WALL FINISH, CEILING FINISH, NOTES. Lists rooms like ENTRY, WAITING, RECEPTION, TOILET, etc. with their respective finish codes.

FINISH MATERIAL SCHEDULE table with columns: KEY NAME, MATERIAL TYPE, MANUFACTURER, SIZE, MODEL / NUMBER, PRODUCT NAME, COLOR, REMARKS. Lists materials like ACoustical Panel Ceiling, Acrylic Panel, Base-Resilient, etc.

- ROOM FINISH SCHEDULE NOTES: GENERAL NOTES, KEYED NOTES. Includes instructions like 'ALL HOLLOW METAL DOOR AND WINDOW FRAMES TO BE PAINTED P-4 U.N.O.' and 'REFER TO FLOOR AND CEILING PLANS FOR FINISH MATERIAL LOCATIONS.'

- GENERAL NOTES - FINISHES: 1 THESE GENERAL NOTES APPLY TO FINISH DRAWINGS. 2 PAINT HOLLOW METAL DOORS, DOOR FRAMES AND LINTELS EXPOSED TO VIEW IN FINISHED AREAS AND AT EXTERIOR LOCATIONS UNLESS OTHERWISE INDICATED. 3 PAINT STEEL COLLARS, BEAMS, STRUCTURE, ETC., EXPOSED TO VIEW IN FINISHED AREAS UNLESS OTHERWISE INDICATED. 4 REFER TO MILLWORK DRAWINGS FOR LAMINATE AND SOLID SURFACE LOCATIONS. 5 FINISH SCOFFS, BULKHEADS, AND SIMILAR CONDITIONS TO MATCH SURROUNDING SURFACES UNLESS OTHERWISE INDICATED. 6 IN STAIRWELLS, PAINT STEEL STAIR AND LANDING PARTS EXPOSED TO VIEW INCLUDING RISERS AND TREADS, STRINGERS, UNDERSIDE OF STAIR STRUCTURE, HANDRAILS, WALL BRACKETS, COMPONENTS VISIBLE FROM EXTERIOR, ETC., U.N.O. 7 FINISHES BEHIND FIXED EQUIPMENT SUCH AS CABINETS, CASEWORK, CHALK AND TACKBOARDS, LOCKERS, ETC. 8 ALIGN FLOOR FINISH TRANSITIONS AT DOOR LOCATIONS WITH CENTERLINE OF DOOR SUCH THAT TRANSITION MATERIALS ARE NOT VISIBLE FROM EITHER SIDE WHEN DOOR IS IN CLOSED POSITION. 9 REFER TO REFLECTED CEILING PLANS AND INTERIOR ELEVATIONS FOR ADDITIONAL FINISH INFORMATION. 10 REFER TO PROJECT MANUAL DIVISION 5 FOR FINISH LEVEL REQUIREMENTS FOR GYPSUM BOARD SURFACES UNLESS OTHERWISE INDICATED. 11 REFER TO INTERIOR SCHEDULES SHEET FOR ROOM FINISH SCHEDULE AND MATERIALS SCHEDULE. 12 COORDINATE ALL POLISHED CONCRETE CONTROL JOINTS WITH STEEL STRUCTURE - REFER TO STRUCTURAL DRAWINGS. 13 DASHED LINES AT WALL SURFACES ILLUSTRATE EXTENT OR ACCENT PAINT, OR CHANGE OF MATERIAL. 14 REFER TO STAIR SECTIONS AND DETAILS FOR ADDITIONAL FINISH MATERIAL NOTES AND LOCATIONS. 15 ONE WINDOW SHADE PER WINDOW U.N.O. 16 FOR FLOOR TRANSITIONS SHOWN, REFER TO DETAILS 1 THRU 4/A-621. 17 ALL CURVED SURFACES TO RECEIVE LEVEL 5 GYPSUM BOARD FINISH. ALL GYPSUM PARTITIONS GREATER THAN 15'-0" OF EXPOSED HEIGHT, INCLUDING STAIR WALLS, SHALL RECEIVE LEVEL 5 GYPSUM BOARD FINISH.

- GENERAL NOTES - SIGNAGE: 1 ALL INTERIOR SIGNAGE (TEXT, BRAILLE, PICTOGRAMS, SIZES, ETC.) SHALL CONFORM WITH ICC/ANSI A117.1 ACCESSIBLE AND USABLE BUILDINGS AND FACILITIES, CHAPTER 703. 2 ALL PERMANENT SIGNAGE TEXT TO BE VERIFIED WITH OWNER PRIOR TO FABRICATION. 3 EXTERIOR DIMENSIONAL METAL LETTERS SHALL BE CLEAR ANODIZED ALUMINUM. 4 REFER TO DRAWING A-621 FOR SIGNAGE SCHEDULE AND SIGNAGE TYPES SHOWN.

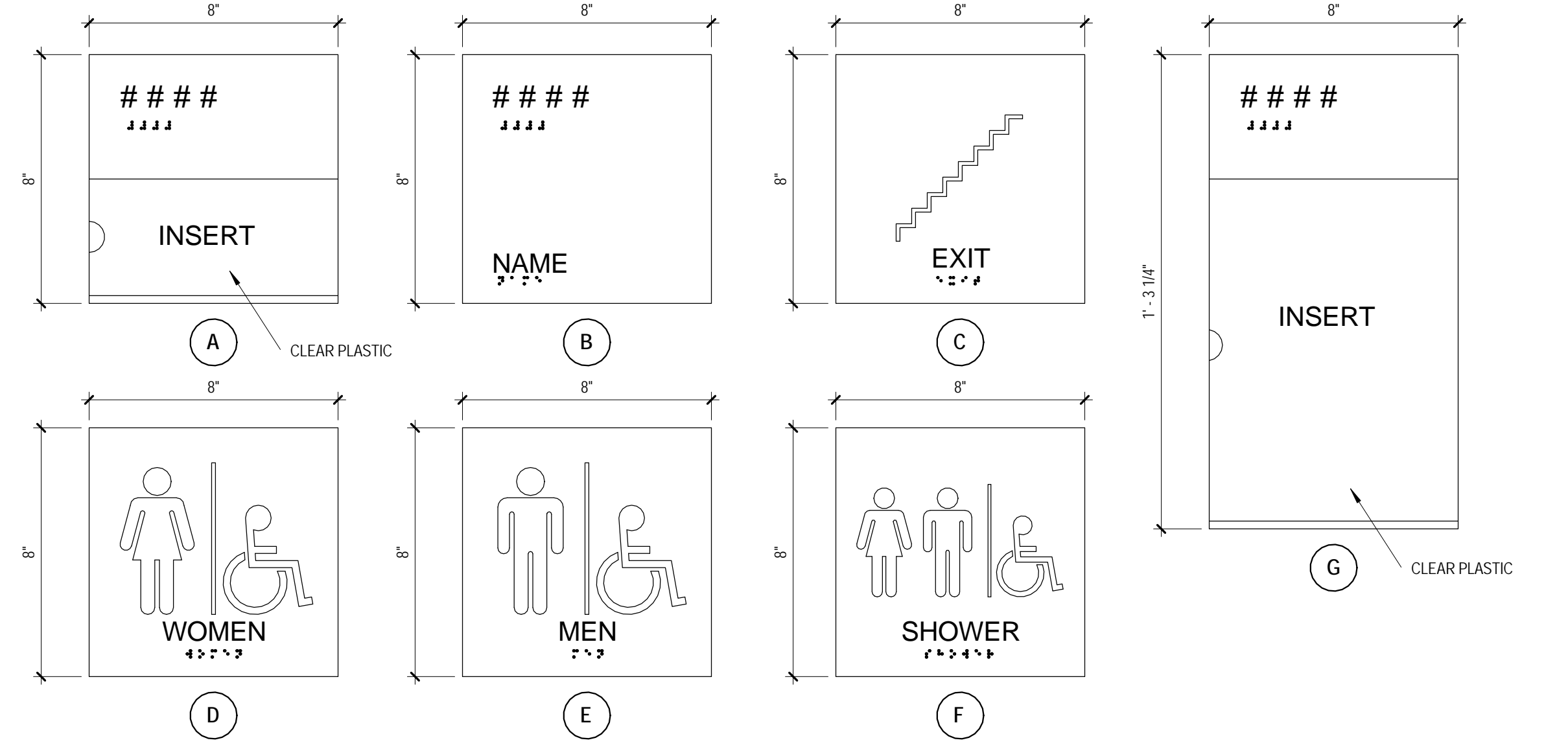
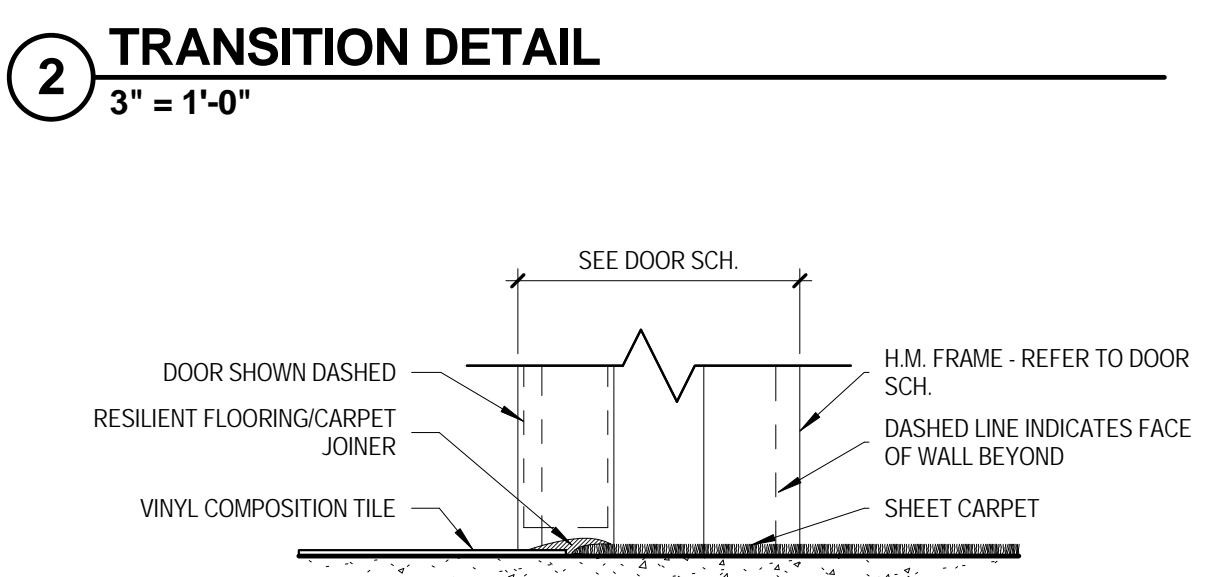
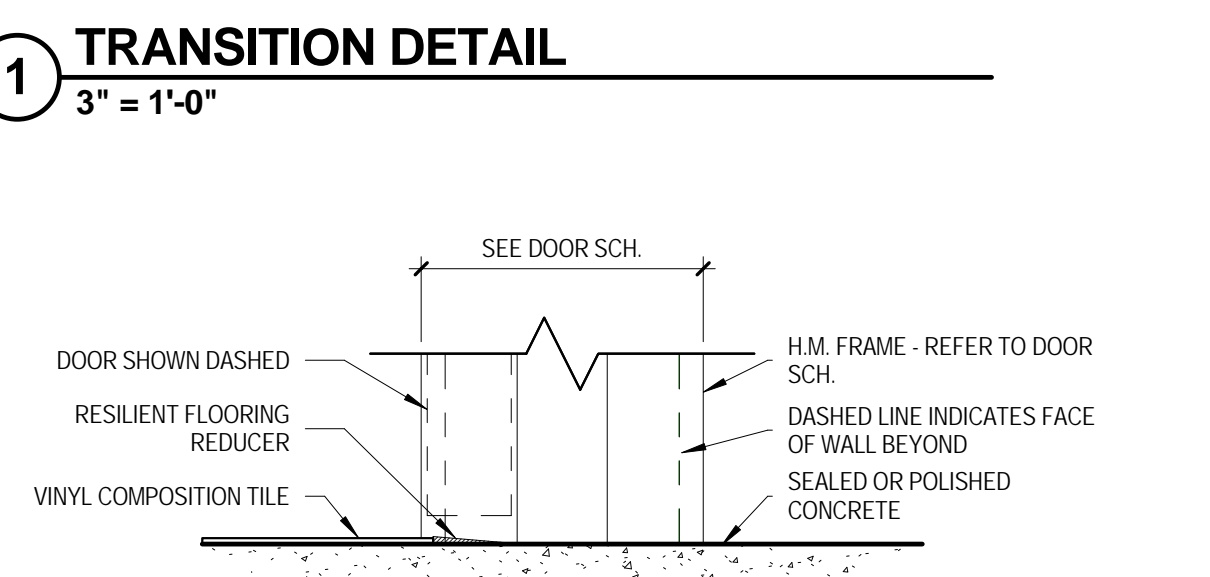
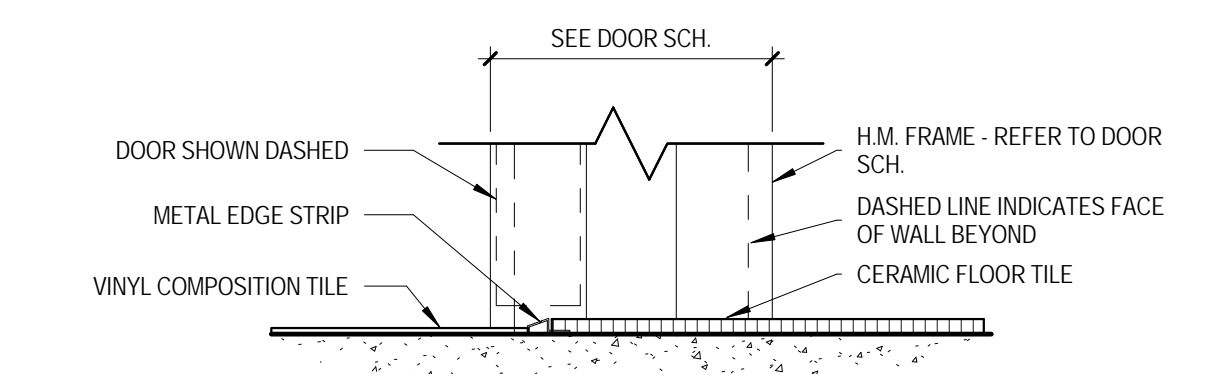
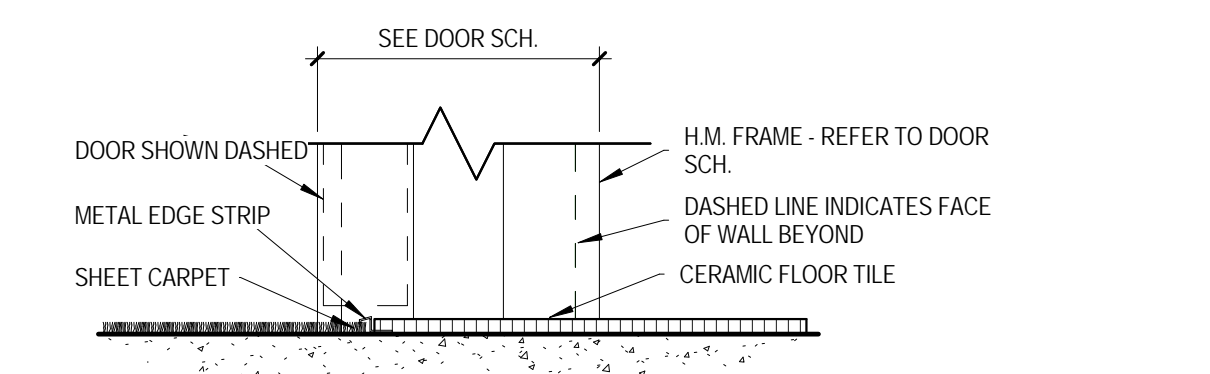

FLOOR FINISH LEGEND table with columns: Finish Code, Material Description, Pattern. Lists codes like CPT-1, CPT-2, LVT-1, WVP-1, WVP-2, WVP-3, PRT-2, PRT-3, PRT-4, PRT-5.

CONSTRUCTION DOCUMENTS
TURFLAND CLINIC ORAL HEALTH
UK HEALTHCARE
LEXINGTON, KENTUCKY

ARCHITECTURAL table with columns: PROJECT, DATE, DRAWN, CHECKED, REVISIONS. Includes project details and a revision log.

FINISH FLOOR PLAN AND ROOM FINISH SCHEDULE

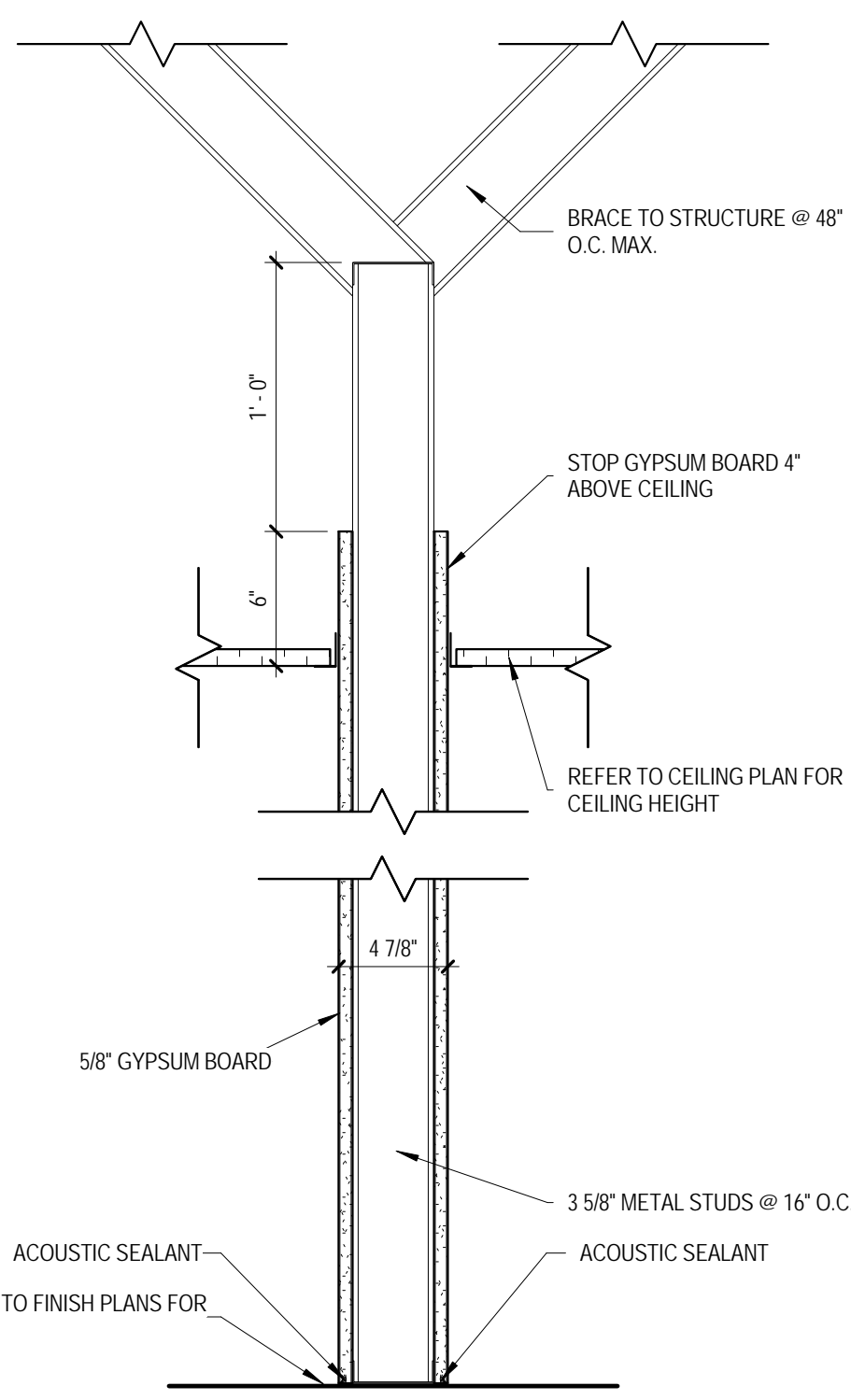

94A

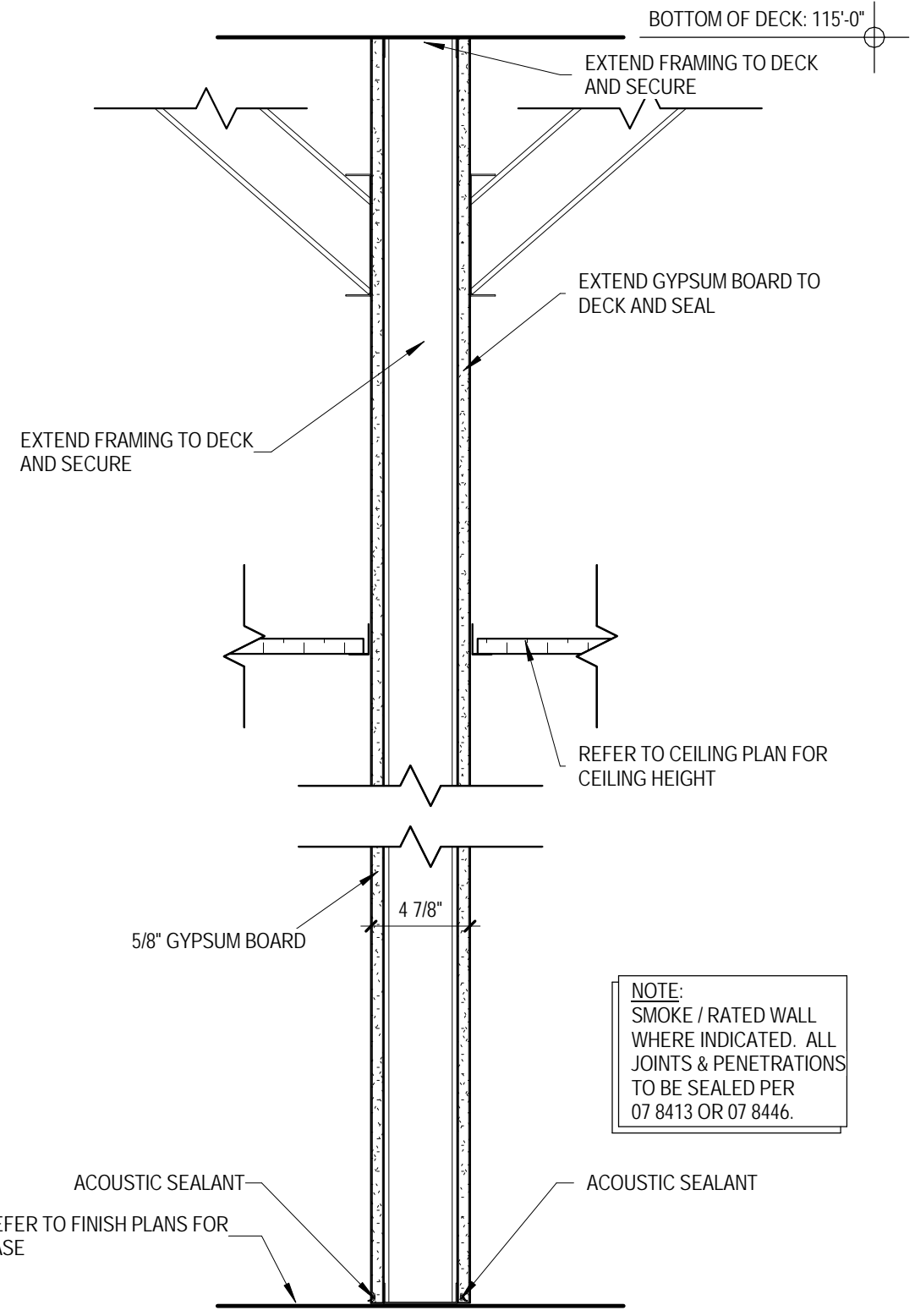

94B

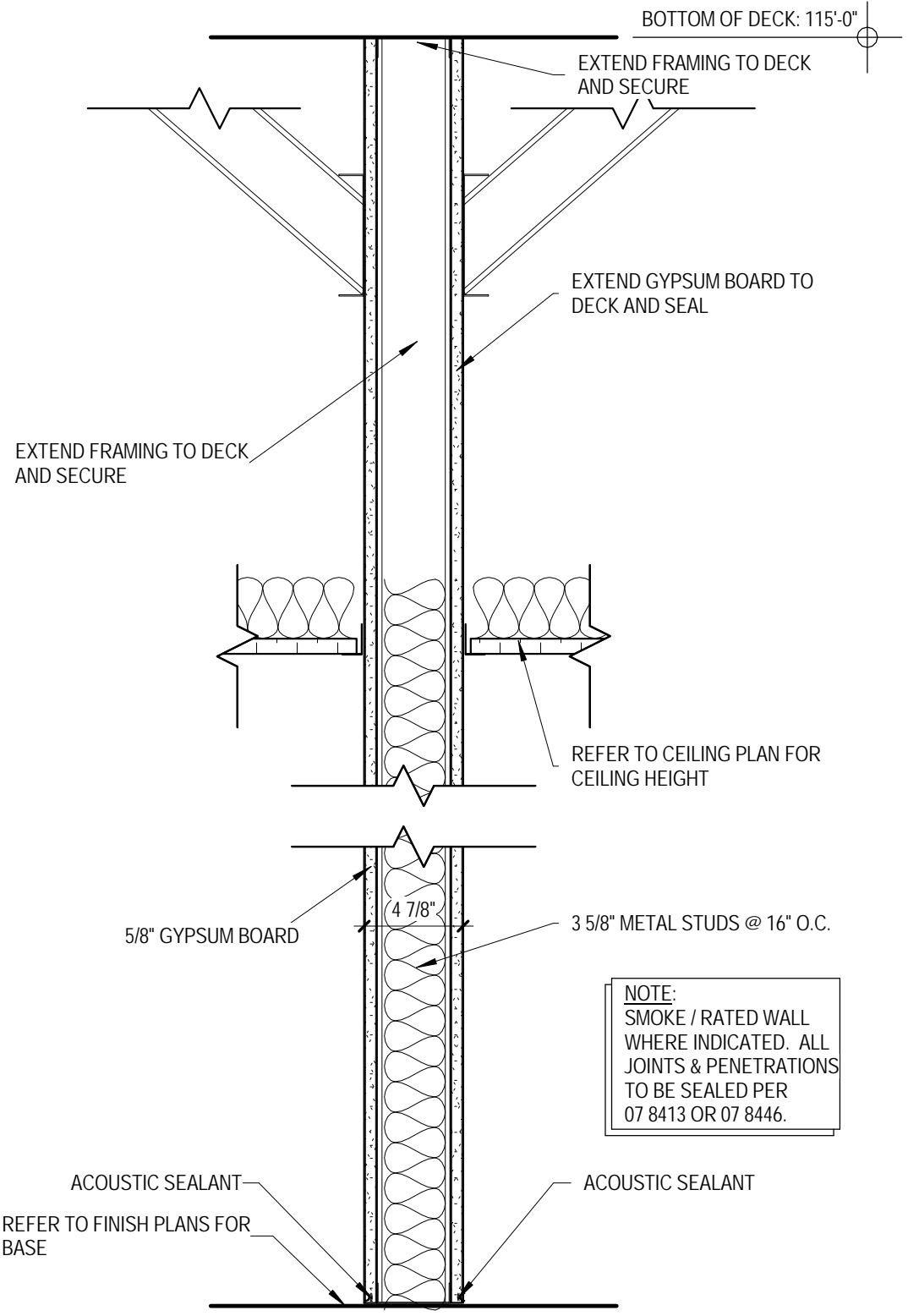

94C

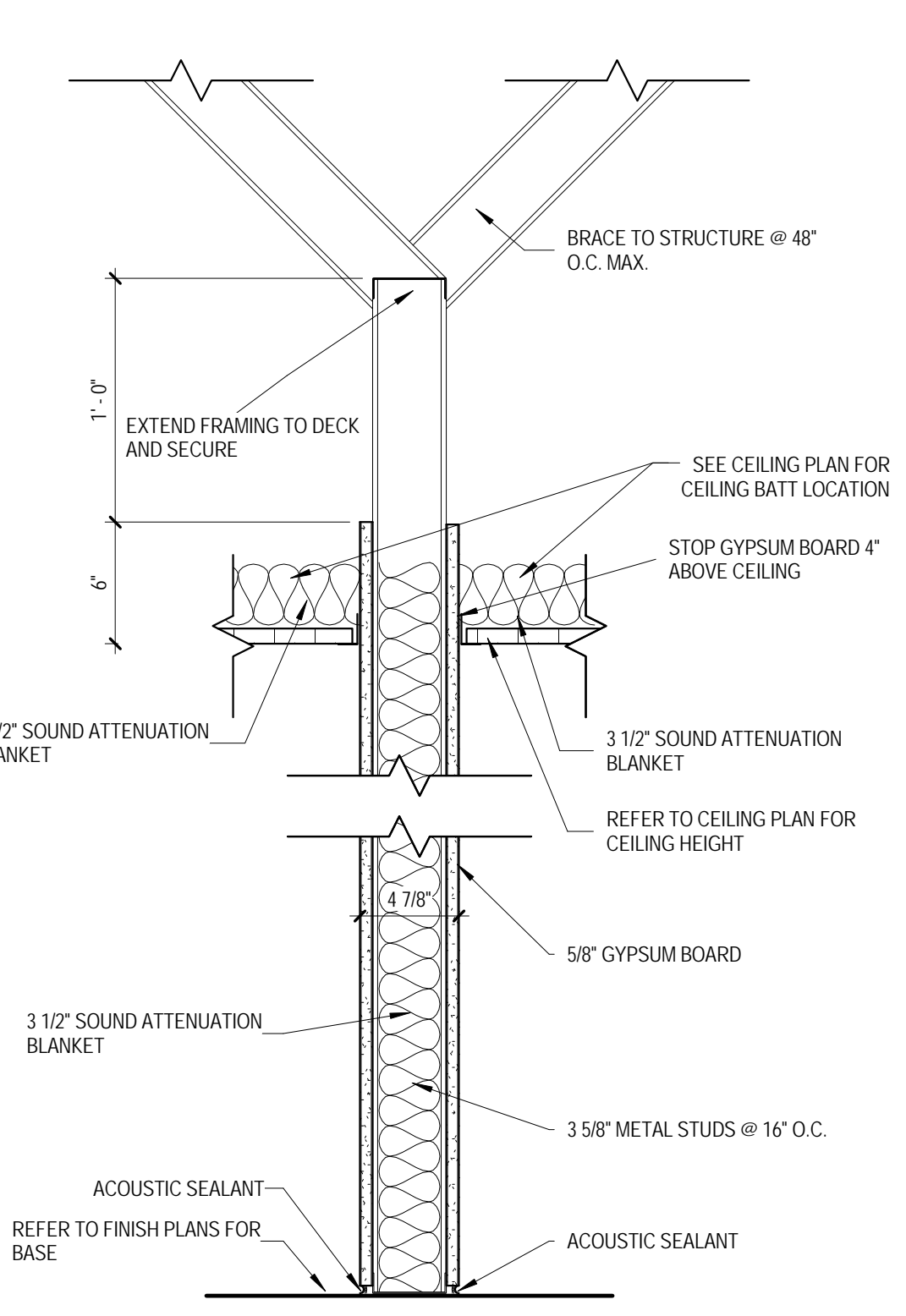

94D

NOTE: SOME ITEMS SHOWN MAY NOT BE APPLICABLE TO THE PROJECT

Working - Wall Types							
NUMBER	STRUCT. SIZE	TOTAL WIDTH	DESCRIPTION	TERMINATION	INSULATION	FIRE RATING (HOUR)	STC RATING
94A	3 5/8"	4 7/8"	5/8" TYPE X GYPSUM BOARD EA. SIDE	6" ABOVE CLG.	--	--	--
94B	3 5/8"	4 7/8"	5/8" TYPE X GYPSUM BOARD EA. SIDE	TO DECK ABOVE	3 1/2" SAB	1 Hour	--
94C	3 5/8"	4 7/8"	5/8" TYPE X GYPSUM BOARD EA. SIDE	TO DECK ABOVE	3 1/2" SAB	1 Hour	--
94C-1	3 5/8"	5 1/2"	5/8" TYPE X GYPSUM BOARD EA. SIDE	TO DECK ABOVE	3 1/2" SAB	1 Hour	--
94D	3 5/8"	4 7/8"	5/8" TYPE X GYPSUM BOARD EA. SIDE	6" ABOVE CLG.	3 1/2" SAB	--	--
94D-1	3 5/8"	5 1/2"	5/8" TYPE X GYPSUM BOARD EA. SIDE	6" ABOVE CLG.	3 1/2" SAB	--	--
94E	3 5/8"	4 7/8"	5/8" TYPE X GYPSUM BOARD EA. SIDE	6" ABOVE CLG.	3 1/2" SAB	--	--
94F	3 5/8"	4 1/4"	5/8" TYPE X GYPSUM BOARD ROOM SIDE	6" ABOVE CLG.	3 1/2" SAB	--	--
94G	3 5/8"	4 1/4"	5/8" TYPE X GYPSUM BOARD ROOM SIDE	6" ABOVE CLG.	3 1/2" SAB	--	--
94M	3 5/8"	4 7/8"	5/8" TYPE X GYPSUM BOARD EA. SIDE, TILE ONE SIDE	6" ABOVE CLG.	3 1/2" SAB	--	--
96A	6"	7 1/4"	5/8" TYPE X GYPSUM BOARD EA. SIDE, TILE ONE SIDE, ACOUS. BATT.	6" ABOVE CLG.	5 1/2" SAB	--	--

- GENERAL NOTES - PARTITION TYPES**
- REFER TO FLOOR PLANS FOR LOCATIONS OF ALL INTERIOR PARTITION CONTROL JOINTS.
 - REFER TO A-702 FOR CONTROL JOINT DETAILS, INCLUDING CONTROL JOINT DETAILS FOR FIRE-RATED WALLS.
 - REFER TO A-702 FOR THE DEFLECTION TRACK DETAIL TO BE USED AT ALL PARTITIONS CONNECTED TO STRUCTURE OR BRACED TO STRUCTURE.
 - THE SYMBOL BELOW INDICATES THE LOCATION OF A GYPSUM BOARD CONTROL JOINT.
 - AT HVAC PENETRATIONS OF LEAD LININGS, PROVIDE LEAD LINING, SLEEVES, SHIELDS AND OTHER PROTECTIONS AS REQUIRED TO MAINTAIN CONTINUITY OF RADIATION SHIELDING IN AN EQUIVALENT THICKNESS OF THE LEAD USED IN THE PROTECTION PENETRATED.
 - HVAC CONTRACTOR MUST REVIEW RADIATION PROTECTION PLANS ON ARCHITECTURAL DRAWINGS AND COORDINATE REQUIREMENTS FOR PROTECTION OF HVAC OPENINGS WITH THE RADIATION PROTECTION INSTALLER.
 - AT PENETRATIONS OF LEAD LININGS, PROVIDE LEAD SHIELDS AS REQUIRED TO MAINTAIN CONTINUITY OF PROTECTION. CONTRACTORS SHALL REFERENCE MECHANICAL AND ELECTRICAL DWGS. FOR LOCATION OF THESE ITEMS. INSTALL SHEET LEAD BEHIND BACK BOXES OF EXISTING AND NEW WALL MOUNTED EQUIPMENT. INSTALL SHIELDS ACCORDING TO MFG'S INSTRUCTIONS AND AS INDICATED.
 - PROVIDE MOLD AND MOISTURE RESISTANT GYPSUM BOARD PANELS IN ALL ROOMS CONTAINING OPERABLE PLUMBING FIXTURES AND WITHIN 4 FEET OF WATER COOLERS, U.N.O. GAUGE, SPACING, AND PERFORMANCE REQUIREMENTS OF METAL STUDS TO BE DETERMINED BY SPECIFICATIONS, INC.

NOT USED

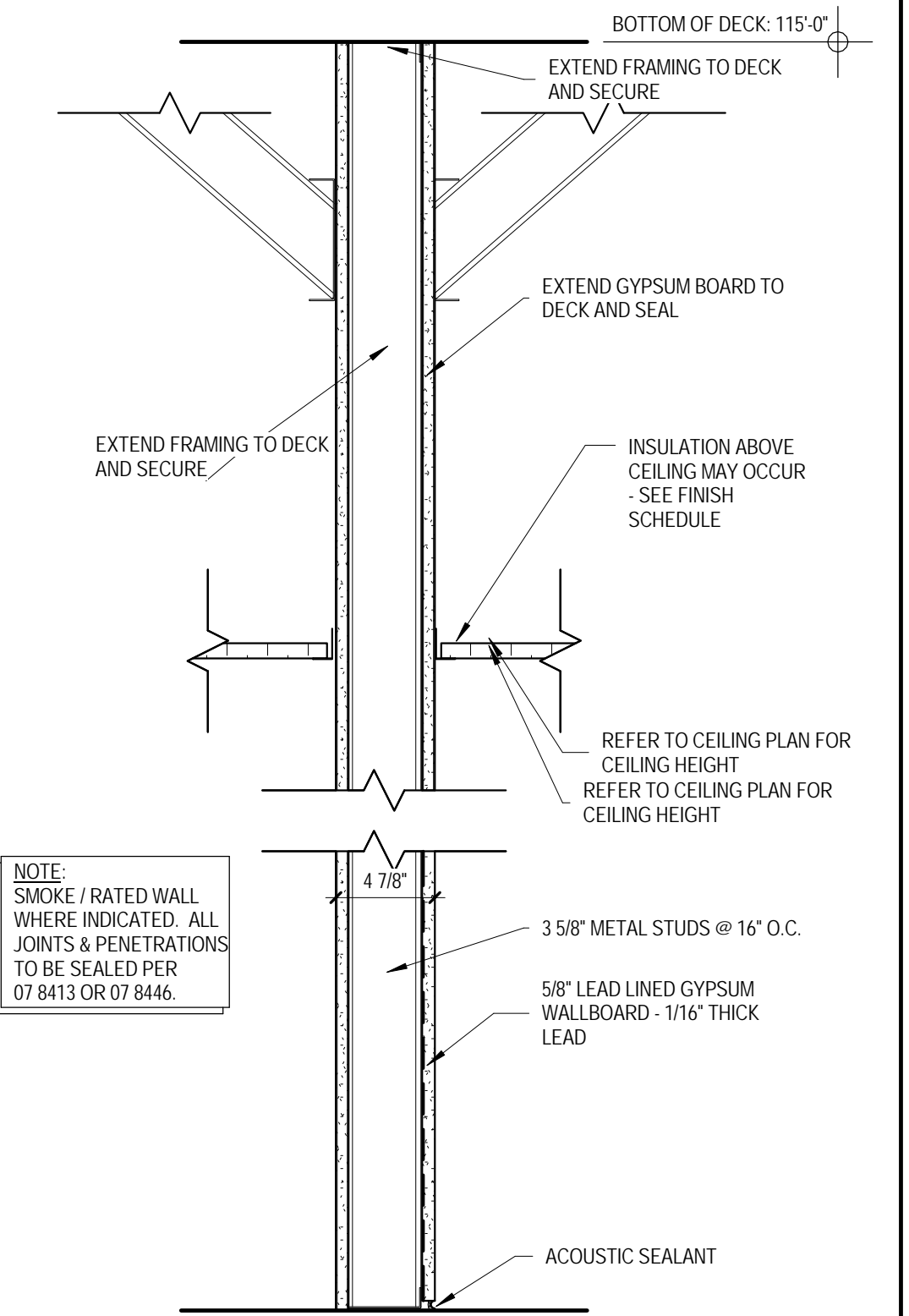

94K

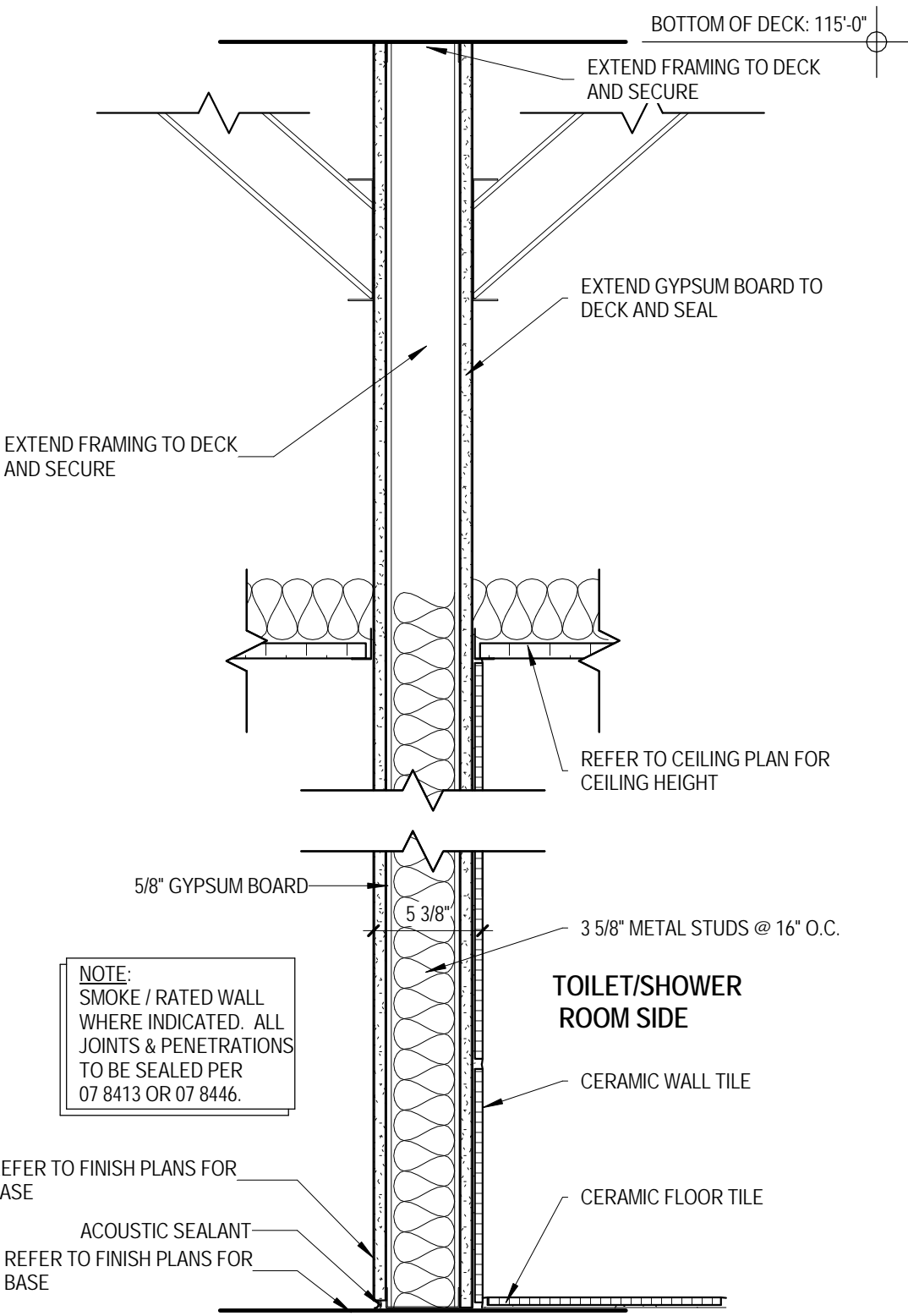

94E

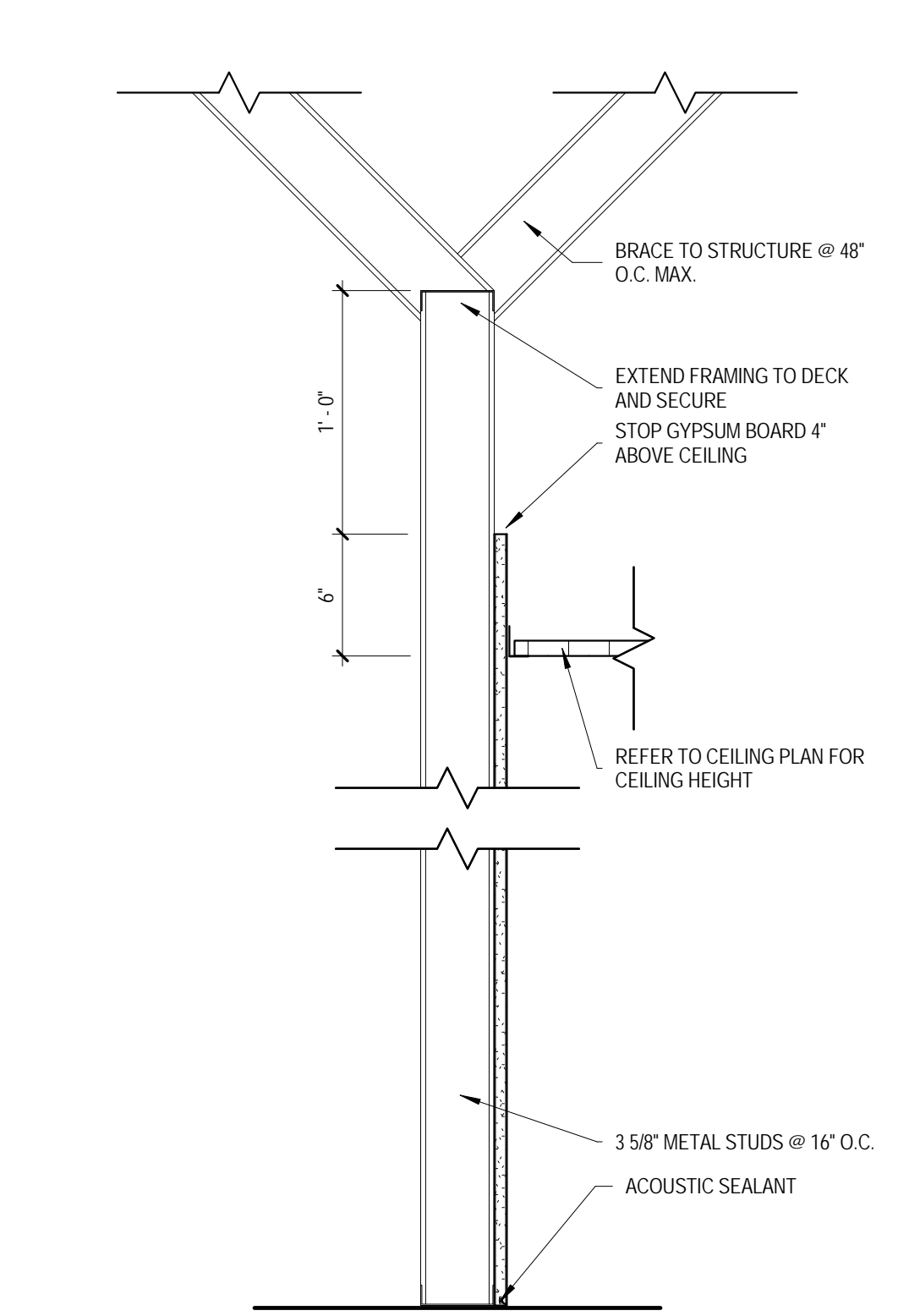

94F

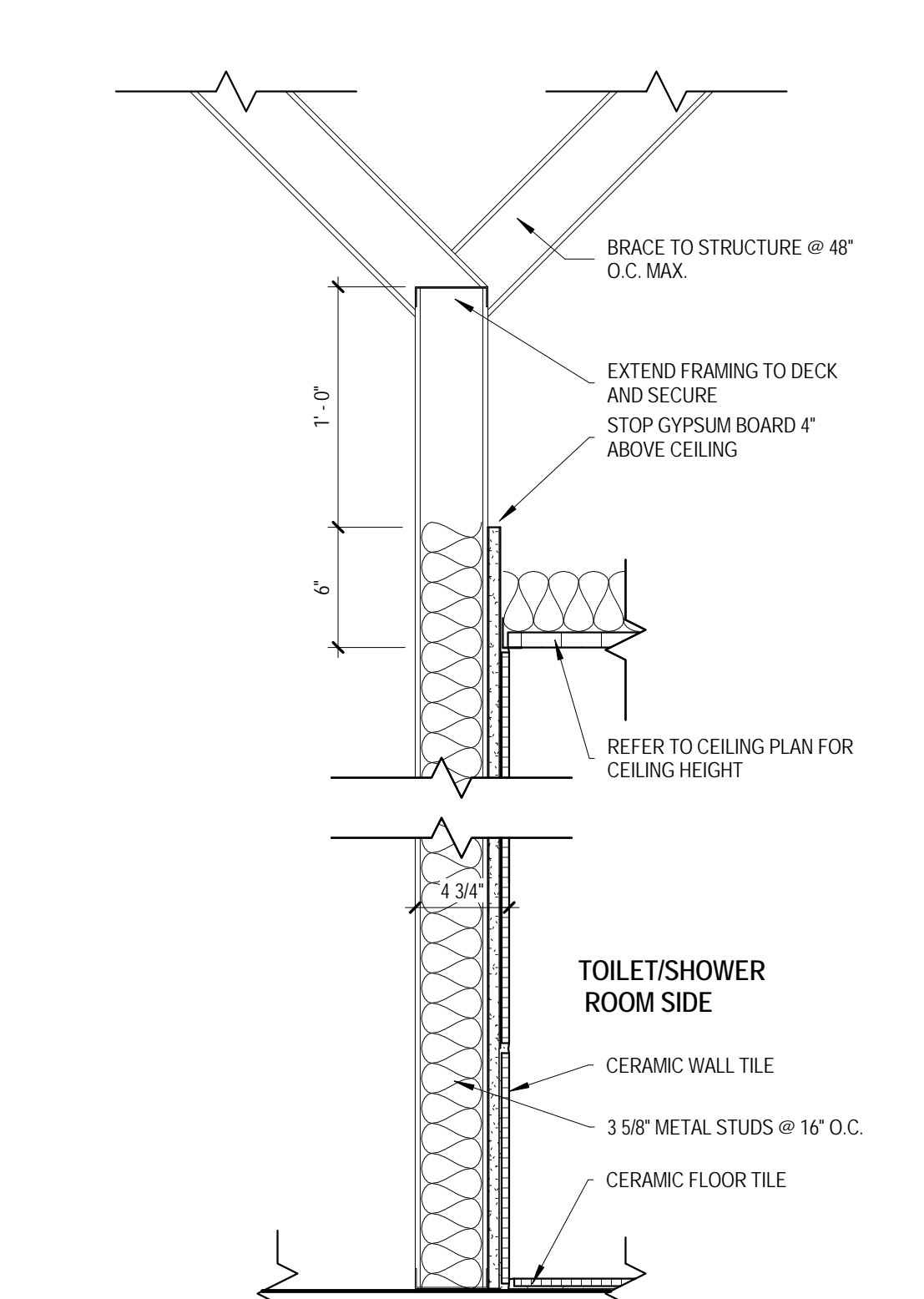

94G

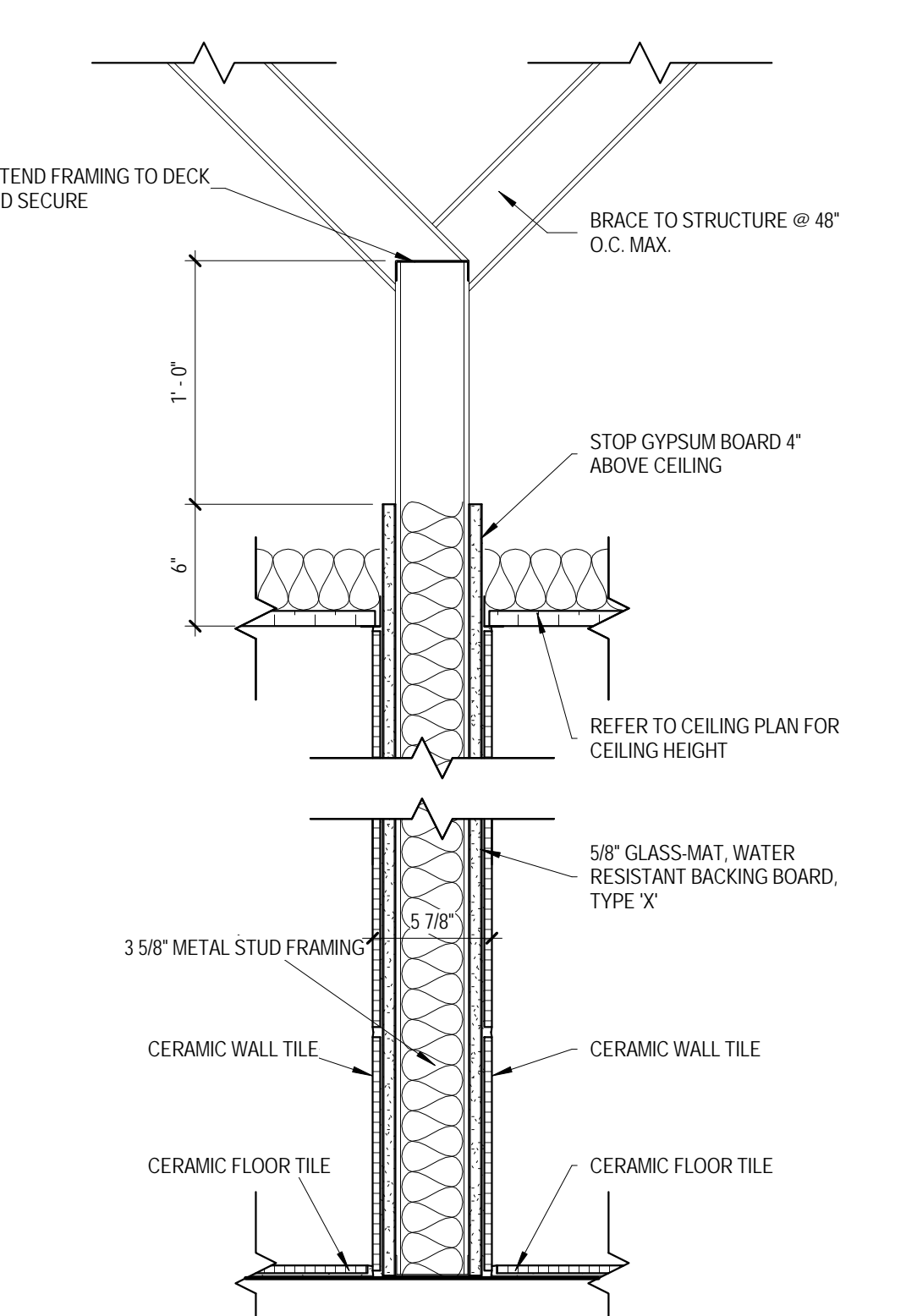

94H

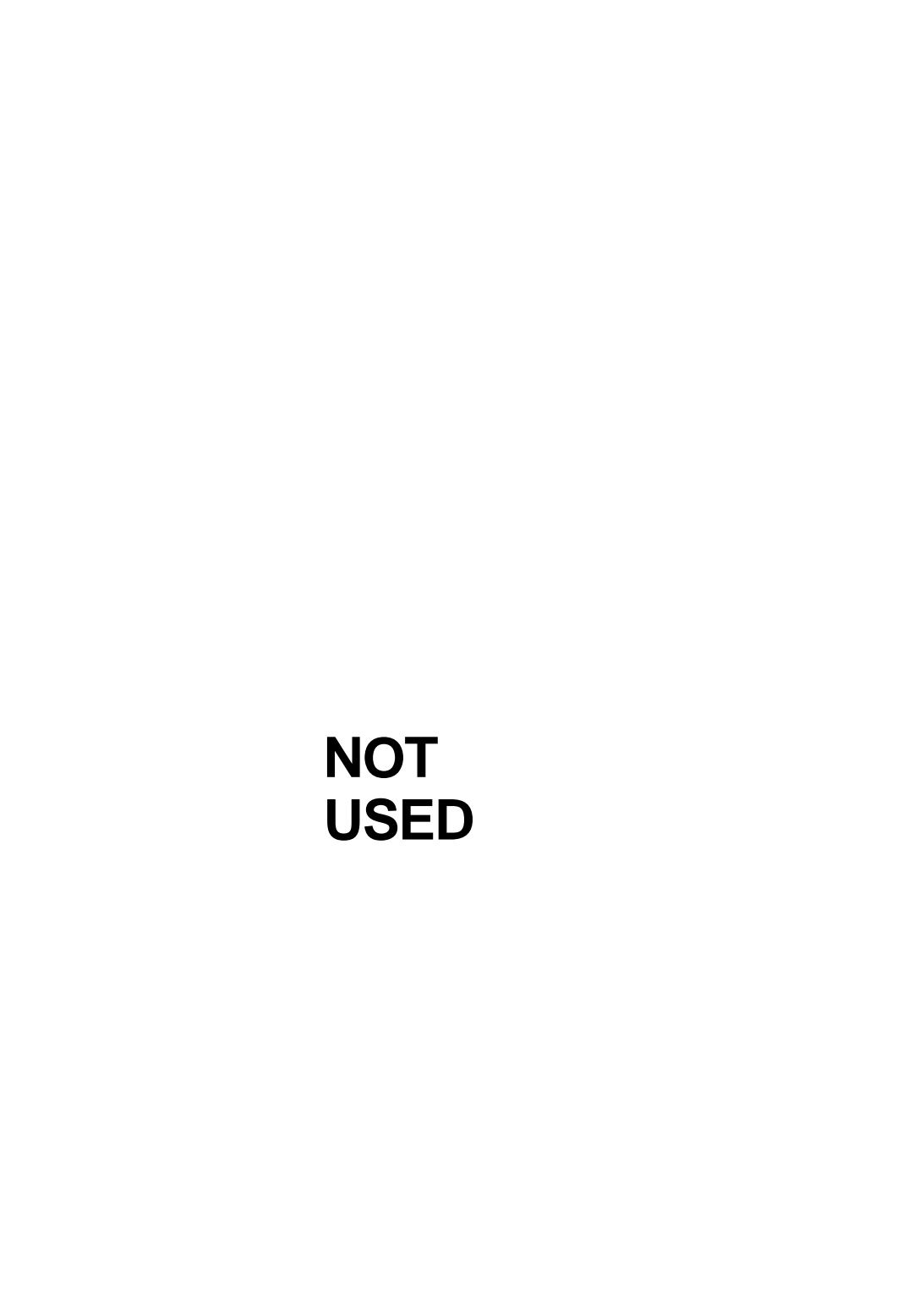

94L

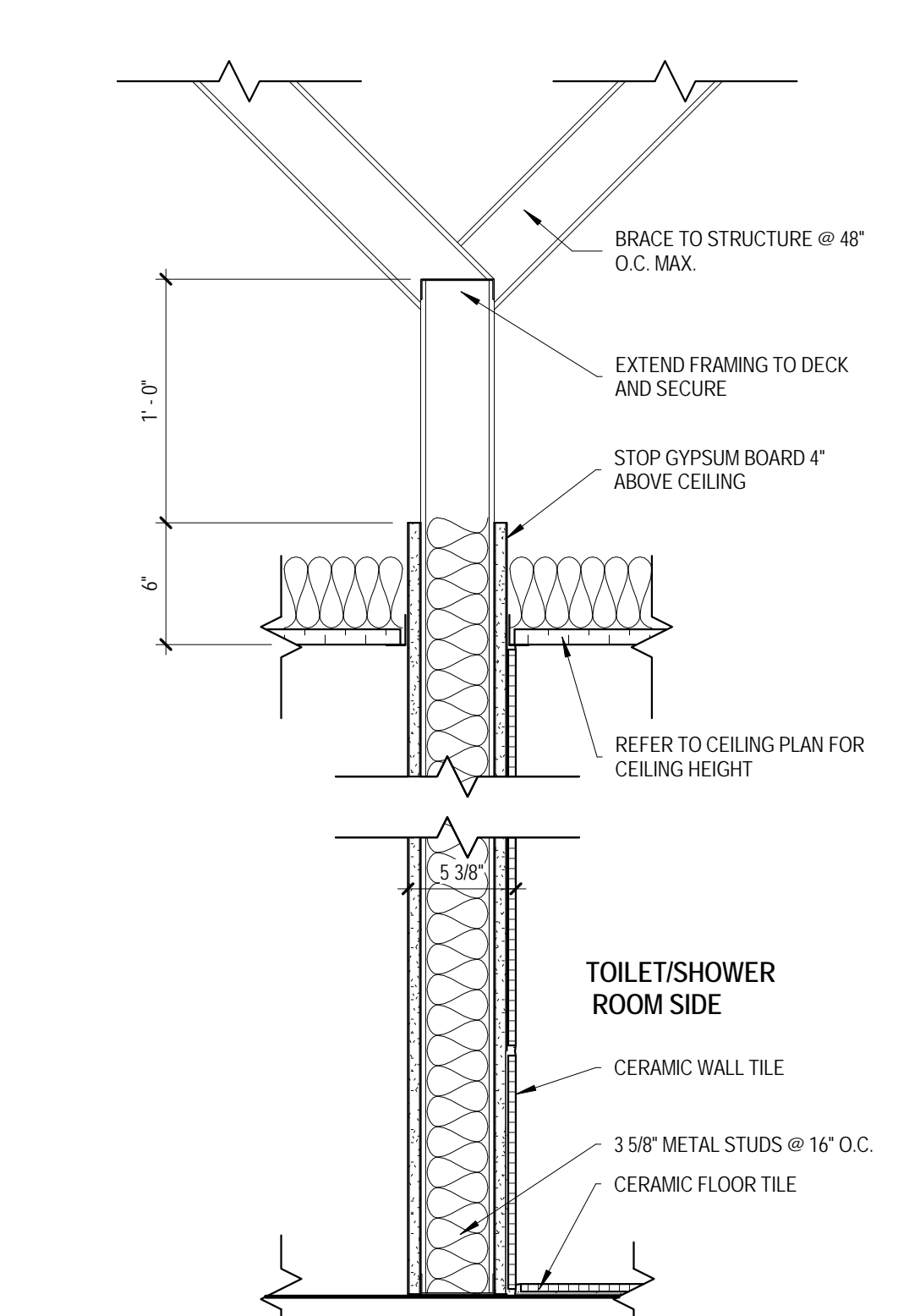

94M

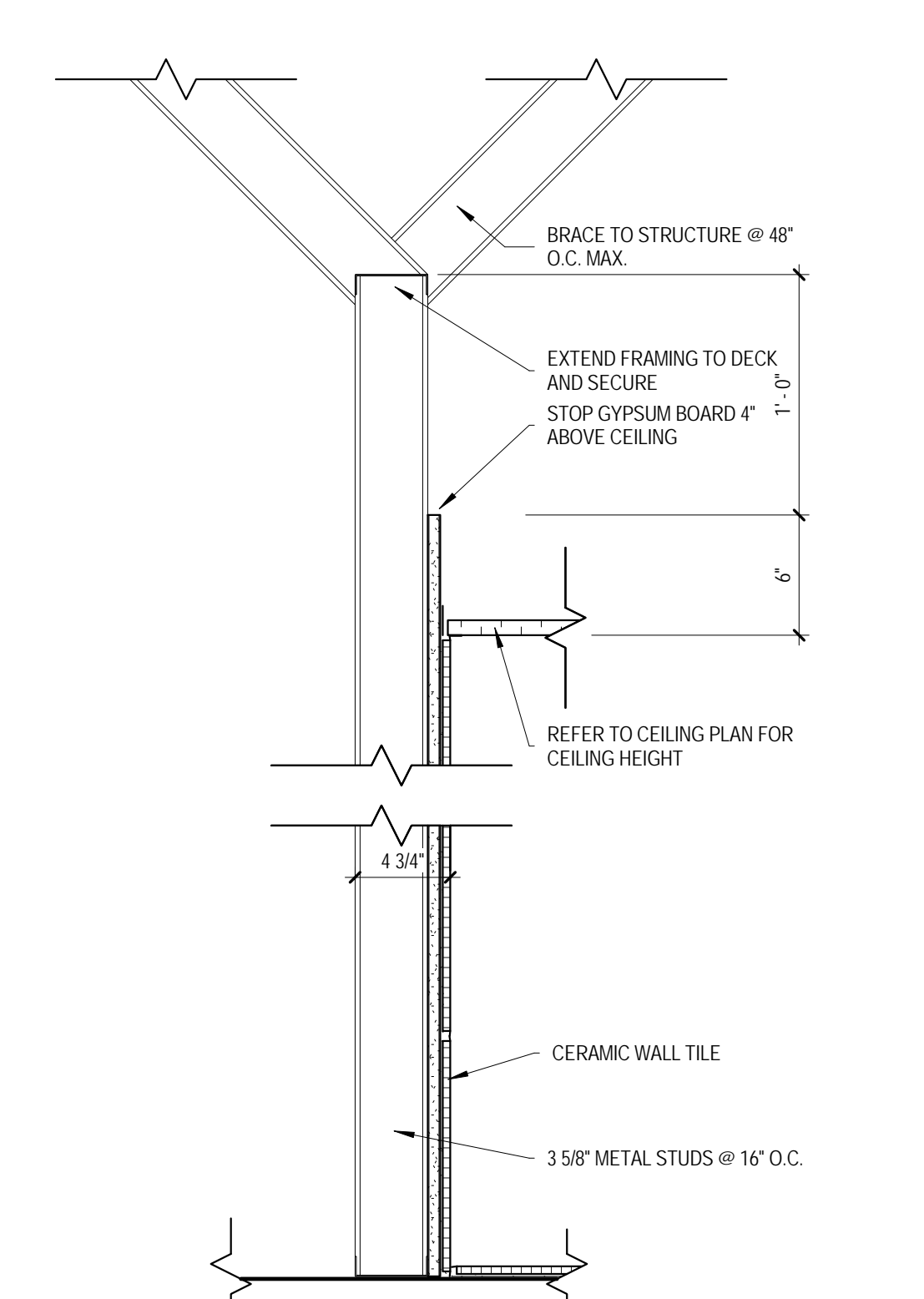

94N

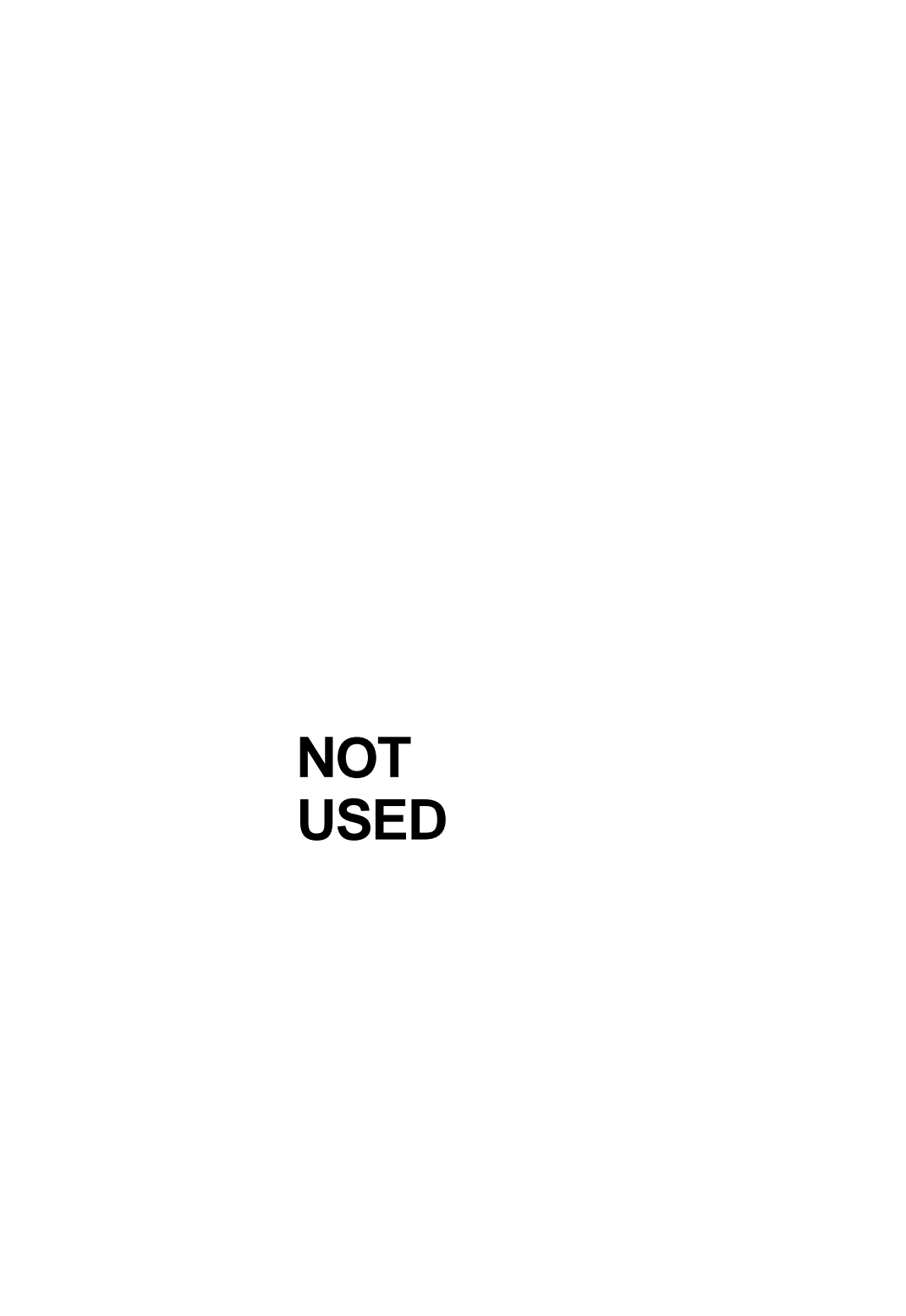

94P

NOT USED

NOT USED

NOT USED

NOT USED

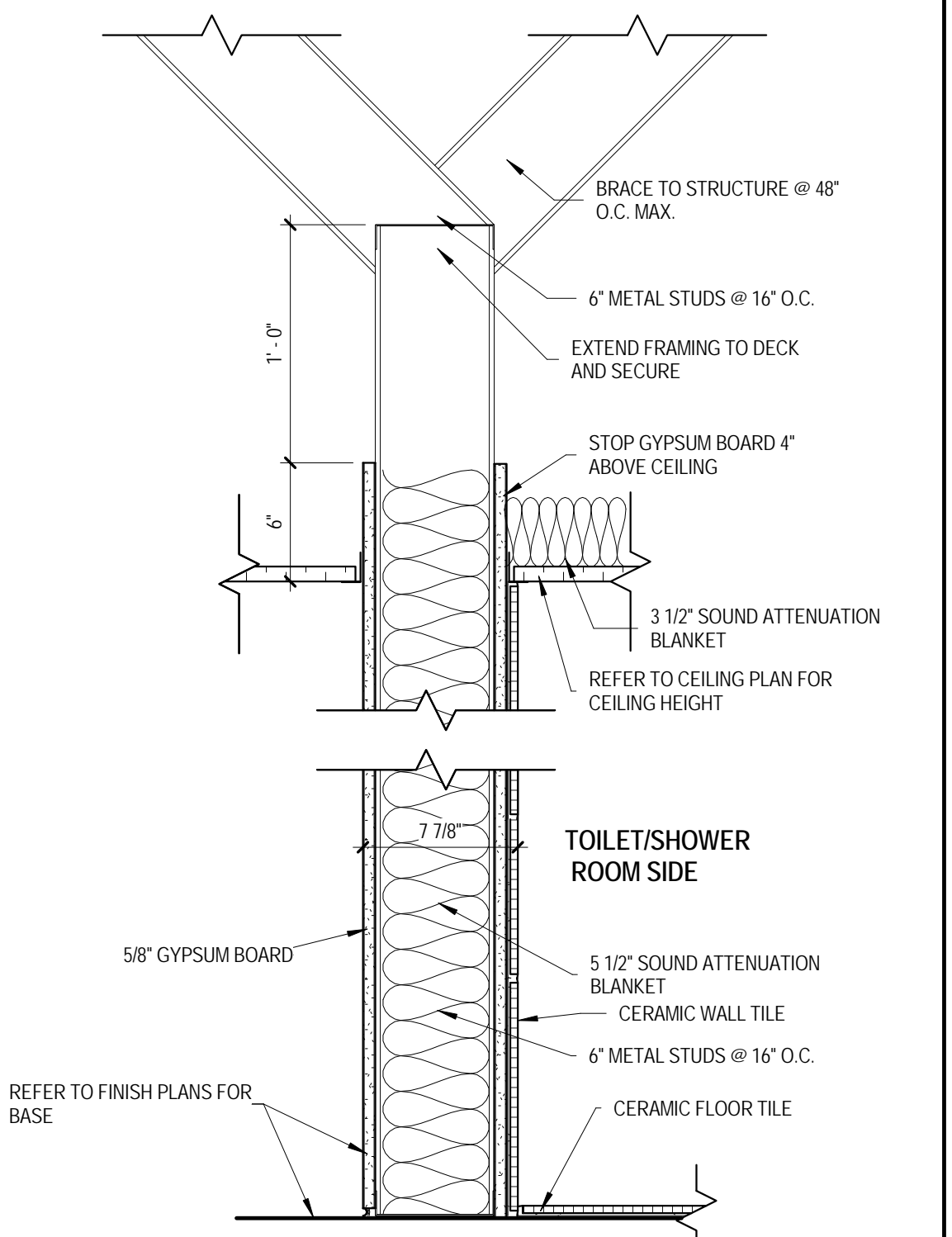

96A



829 E Market Street, Suite B
Louisville, Kentucky 40204
502.583.4697

CONSTRUCTION DOCUMENTS
TURFLAND CLINIC ORAL HEALTH
LEXINGTON, KENTUCKY

ARCHITECTURAL

PROJECT	2014-03-02
DATE	11/17/14
DRAWN	AJL
CHECKED	TLG

REVISIONS		
No.	Description	Date

JRA ARCHITECTS HAS RETAINED AN ELECTRONIC VERSION OF THESE DRAWINGS. THE CLIENT AGREES NOT TO REUSE THESE DRAWINGS IN ELECTRONIC OR ANY OTHER FORMAT. IN WHOLE OR IN PART FOR ANY PURPOSE OTHER THAN FOR THE PROJECT. THE CLIENT AGREES TO WAIVER THESE ELECTRONIC RIGHTS TO OTHERS WITHOUT THE PRIOR WRITTEN CONSENT OF THE ARCHITECT. THE CLIENT FURTHER AGREES TO WAIVE ALL CLAIMS AGAINST THE ARCHITECT RESULTING IN ANY WAY FROM ANY UNAUTHORIZED CHANGES TO OR REVISIONS OF THE ELECTRONIC FILES FOR ANY OTHER PROJECT BY ANYONE OTHER THAN THE ARCHITECT.

PARTITION TYPES AND DETAILS

A-701

- GENERAL NOTES - PARTITION TYPES**
- REFER TO FLOOR PLANS FOR LOCATIONS OF ALL INTERIOR PARTITION CONTROL JOINTS.
 - REFER TO A-702 FOR CONTROL JOINT DETAILS, INCLUDING CONTROL JOINT DETAILS FOR FIRE-RATED WALLS.
 - REFER TO A-702 FOR THE DEFLECTION TRACK DETAIL TO BE USED IN ALL PARTITIONS CONNECTED TO STRUCTURE OR BRACED TO STRUCTURE.
 - THE SYMBOL BELOW INDICATES THE LOCATION OF A GYPSUM BOARD CONTROL JOINT.
 - AT HVAC PENETRATIONS OF LEAD LININGS, PROVIDE LEAD LINING, SLEEVES, SHIELDS AND OTHER PROTECTION AS REQUIRED TO MAINTAIN CONTINUITY OF RADIATION SHIELDING IN AN EQUIVALENT THICKNESS OF THE LEAD USED IN THE PROTECTION PENETRATED.
 - HVAC CONTRACTOR MUST REVIEW RADIATION PROTECTION PLANS ON ARCHITECTURAL DRAWINGS AND COORDINATE REQUIREMENTS FOR PROTECTION OF HVAC OPENINGS WITH THE RADIATION PROTECTION INSTALLER.
 - AT PENETRATIONS OF LEAD LININGS, PROVIDE LEAD SHIELDS AS REQUIRED TO MAINTAIN CONTINUITY OF PROTECTION. CONTRACTORS SHALL REFERENCE MECHANICAL AND ELECTRICAL DWGS. FOR LOCATION OF THESE ITEMS. INSTALL SHEET LEAD BEHIND BACK BOXES OF EXISTING AND NEW WALL MOUNTED EQUIPMENT. INSTALL SHIELDS ACCORDING TO MFG'S INSTRUCTIONS AND AS INDICATED.
 - PROVIDE MOLD & MOISTURE RESISTANT GYPSUM BOARD PANELS IN ALL ROOMS CONTAINING OPERABLE PLUMBING FIXTURES AND WITHIN 4 FEET OF WATER COOLERS, U.N.O. GAUGE, SPACING, AND PERFORMANCE REQUIREMENTS OF METAL STUDS TO BE DETERMINED BY SPECIFICATIONS, INC.

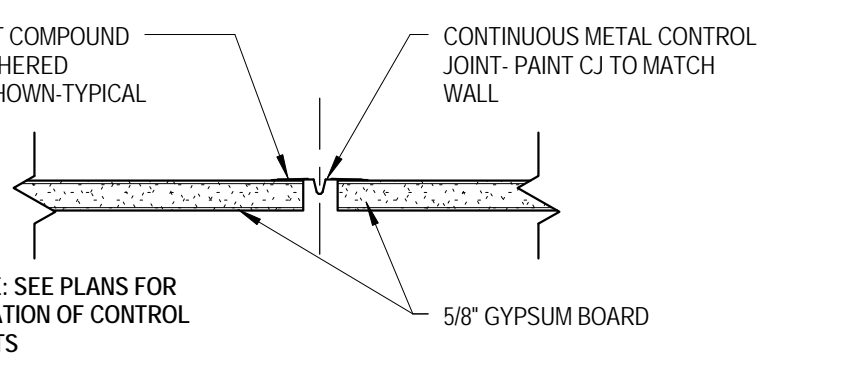
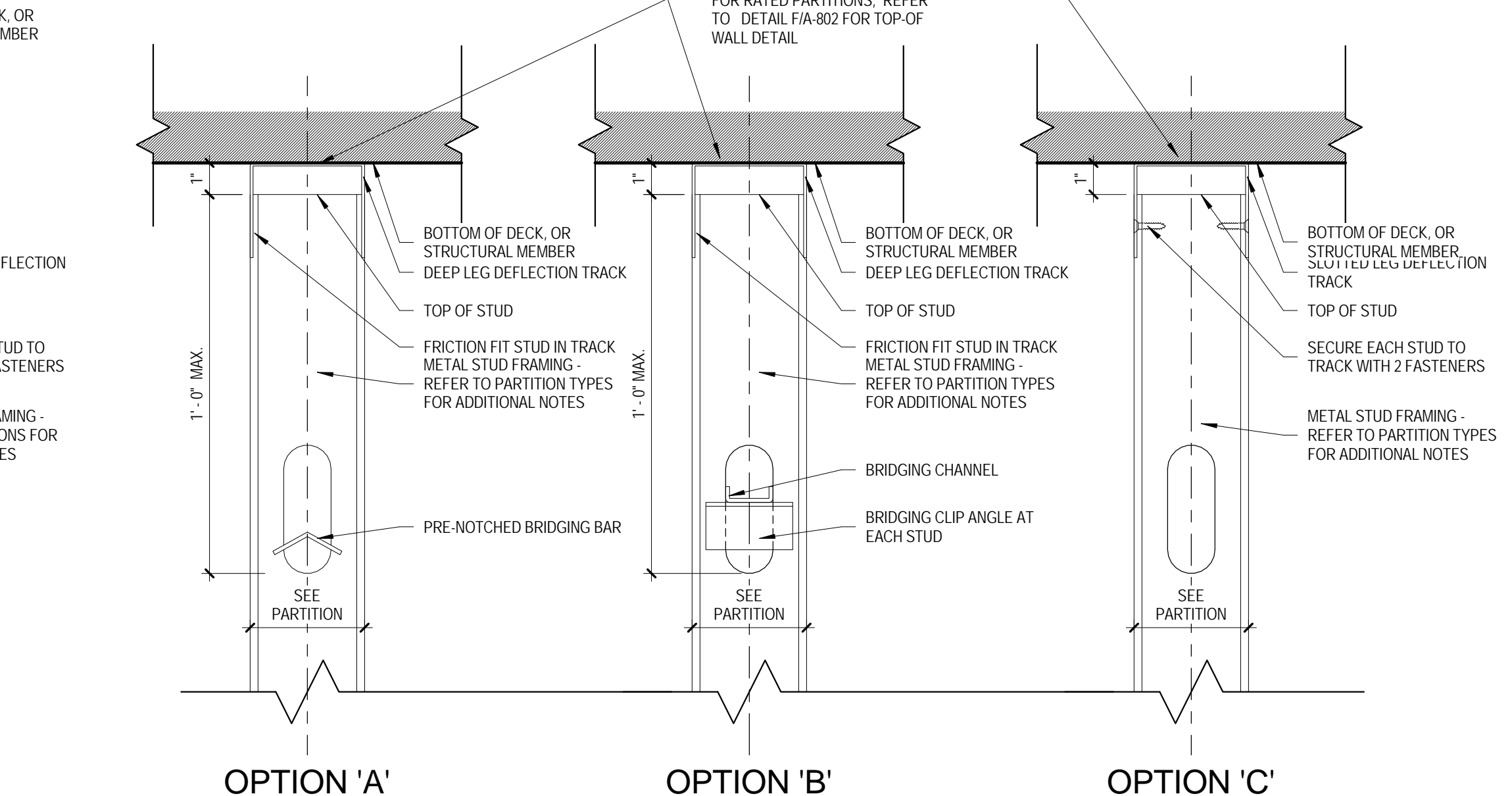
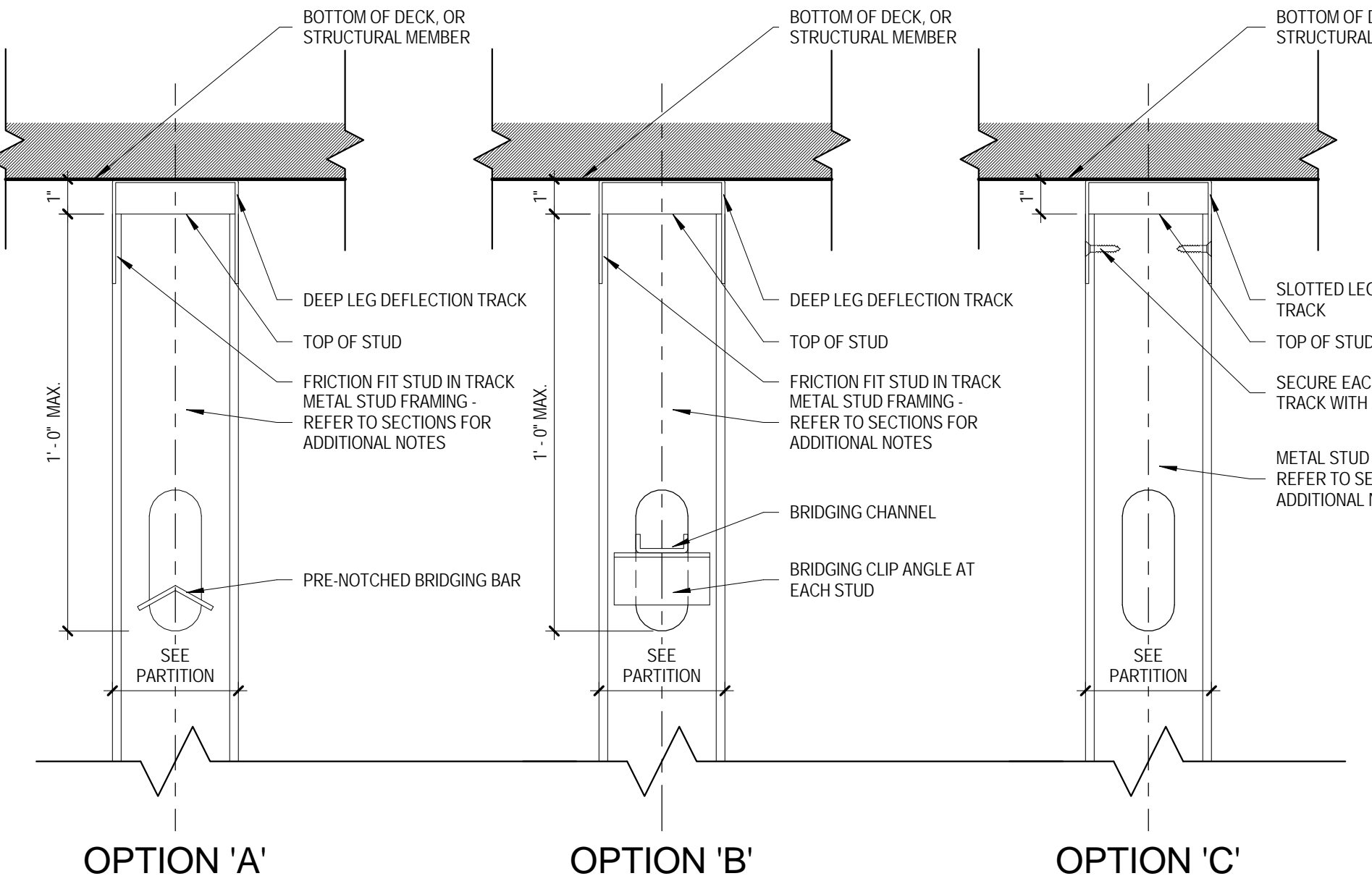
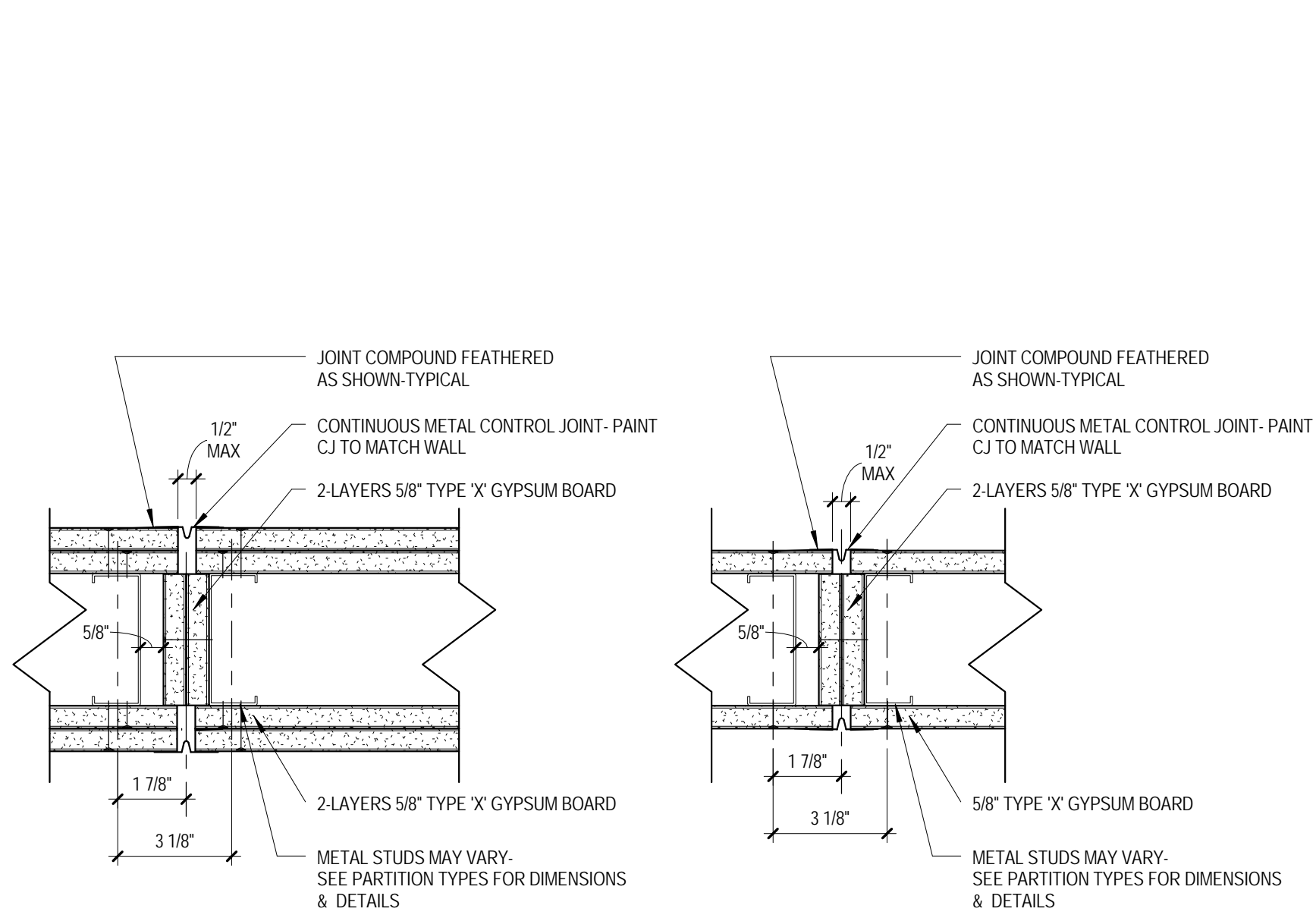

M RATED CONTROL JOINT DETAILS
3" = 1'-0"

L NON-RATED DEFLECTION TRACK DETAILS - EXTERIOR
3" = 1'-0"

K NON-RATED DEFLECTION TRACK DETAILS - INTERIOR
3" = 1'-0"

E NON-RATED CONTROL JOINT DETAIL
3" = 1'-0"

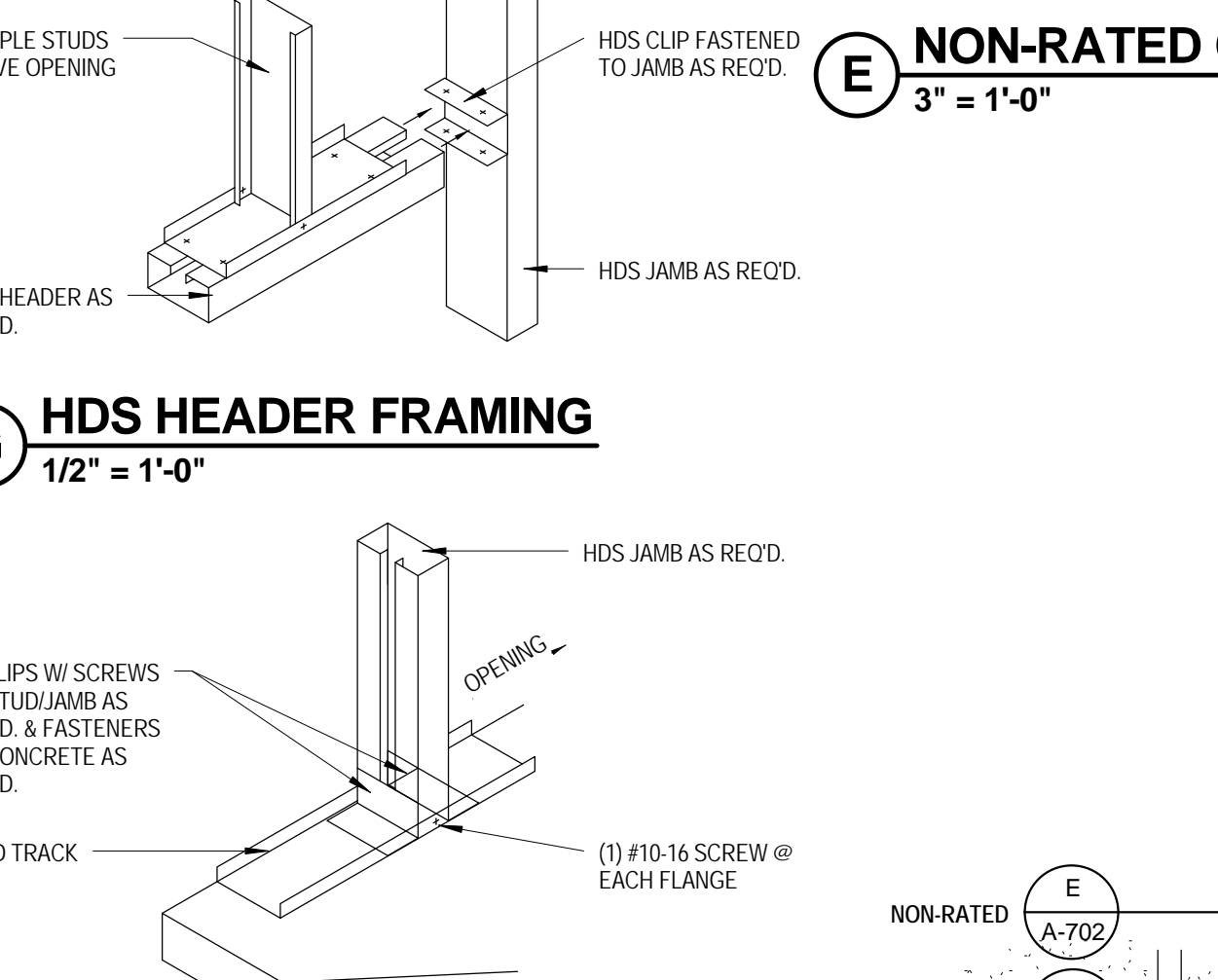
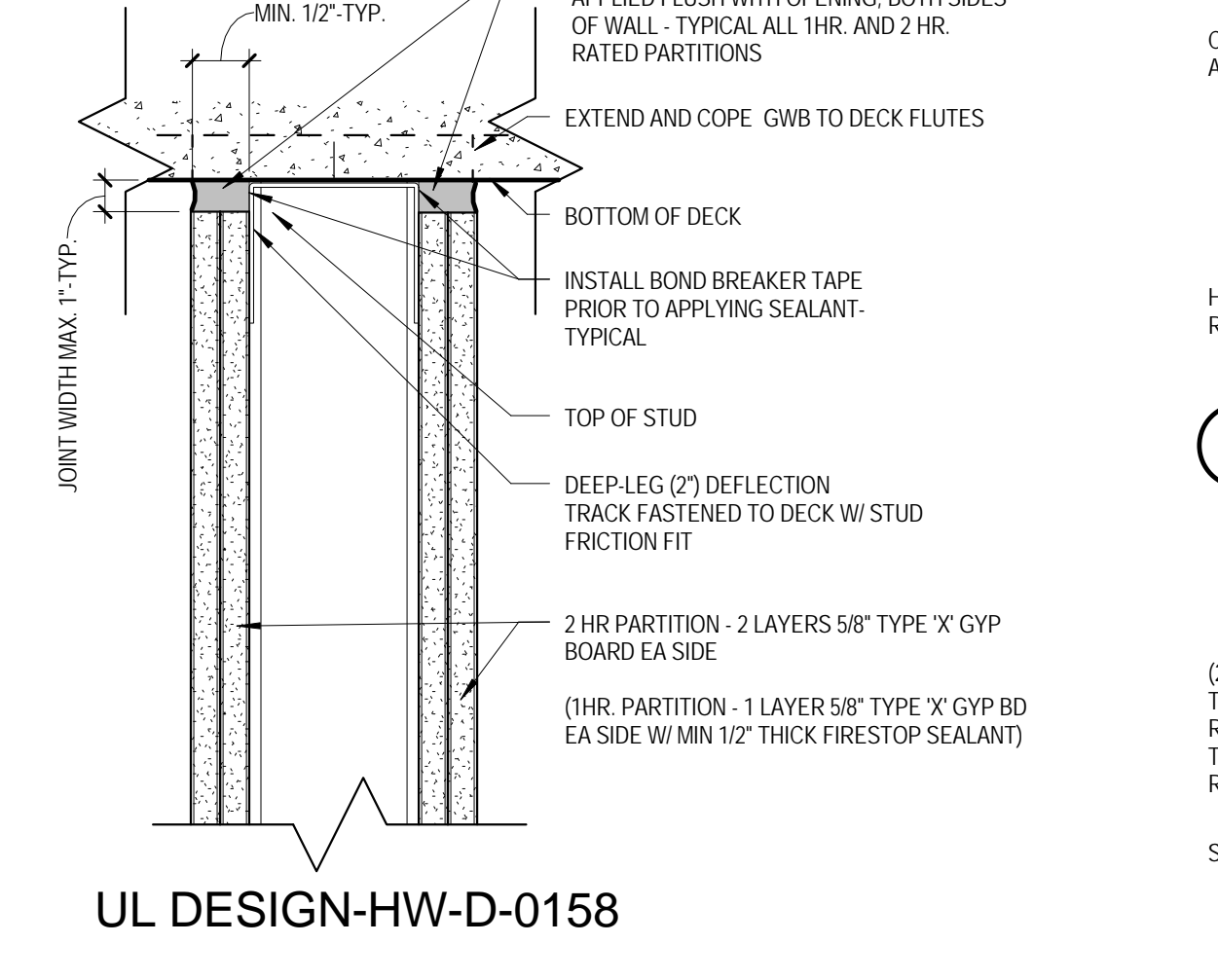
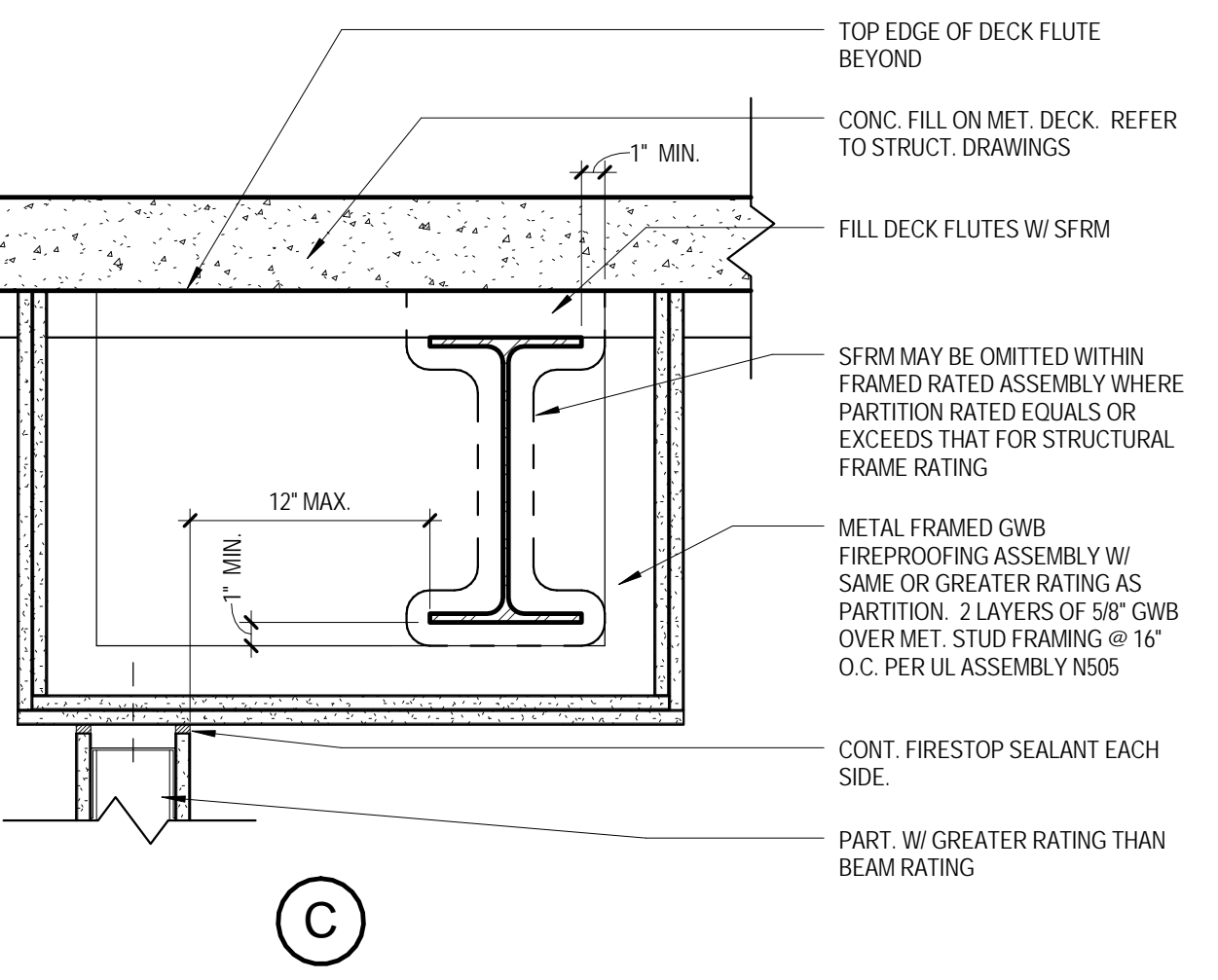
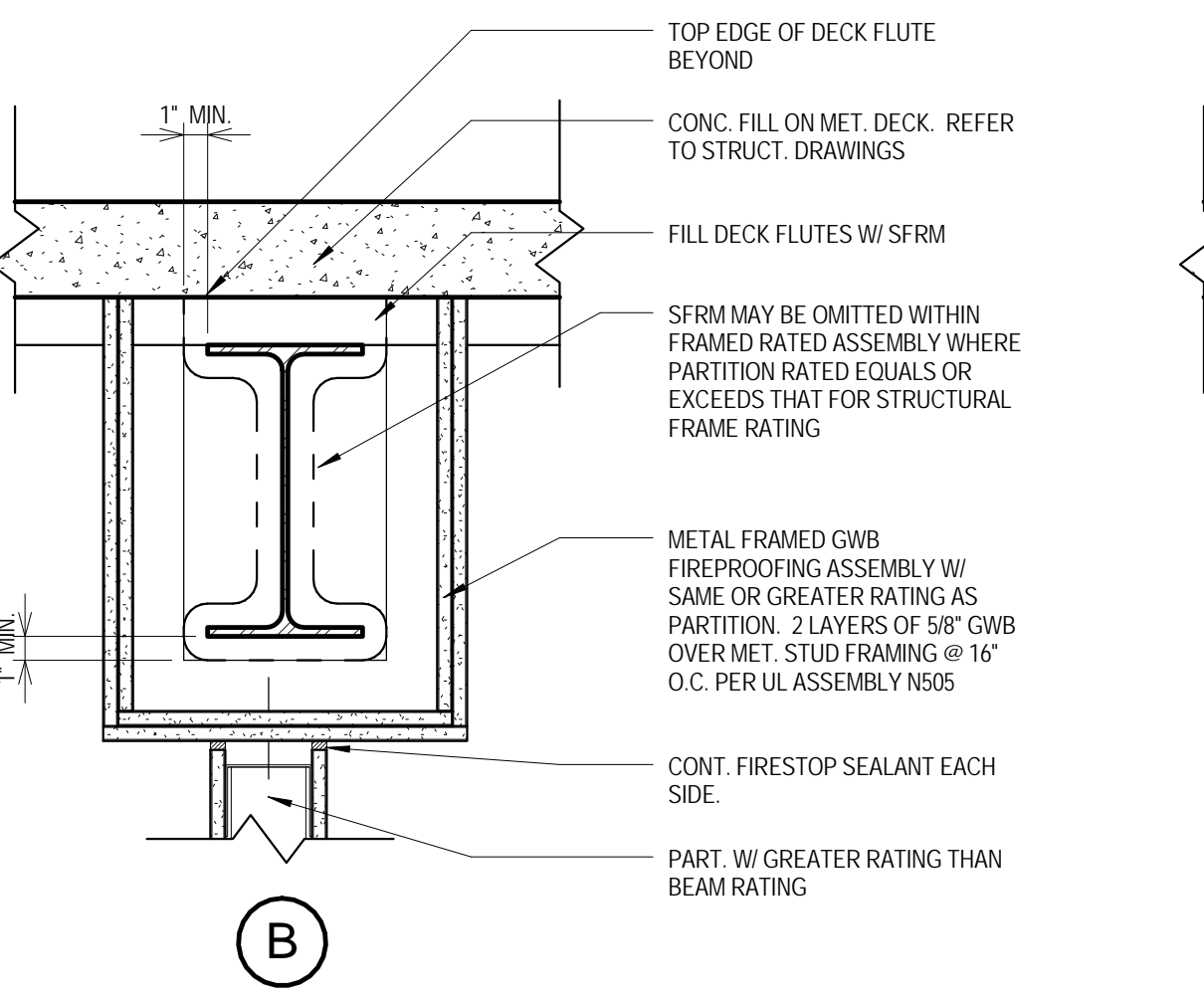
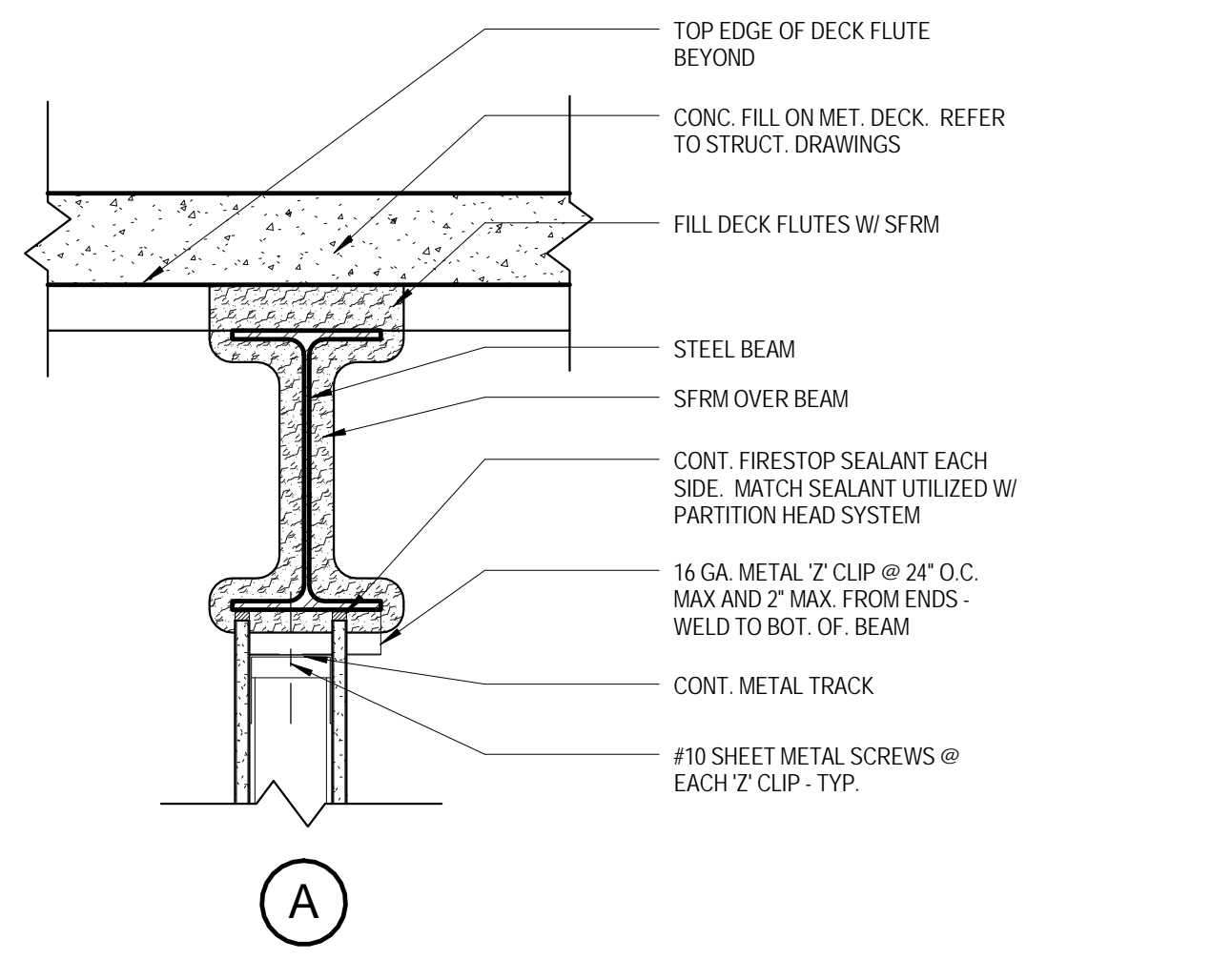

J TYPICAL RATED PARTITION HEAD DETAILS
1 1/2" = 1'-0"

D PRIORITY OF PARTITIONS
1 1/2" = 1'-0"

H PARTITION DTL-HEAD OF WALL @ RATED PART.
3" = 1'-0"

HDS JAMB FRAMING
1/2" = 1'-0"

PARTITION DETAIL-CONTROL JT @ DOOR FR.
3" = 1'-0"

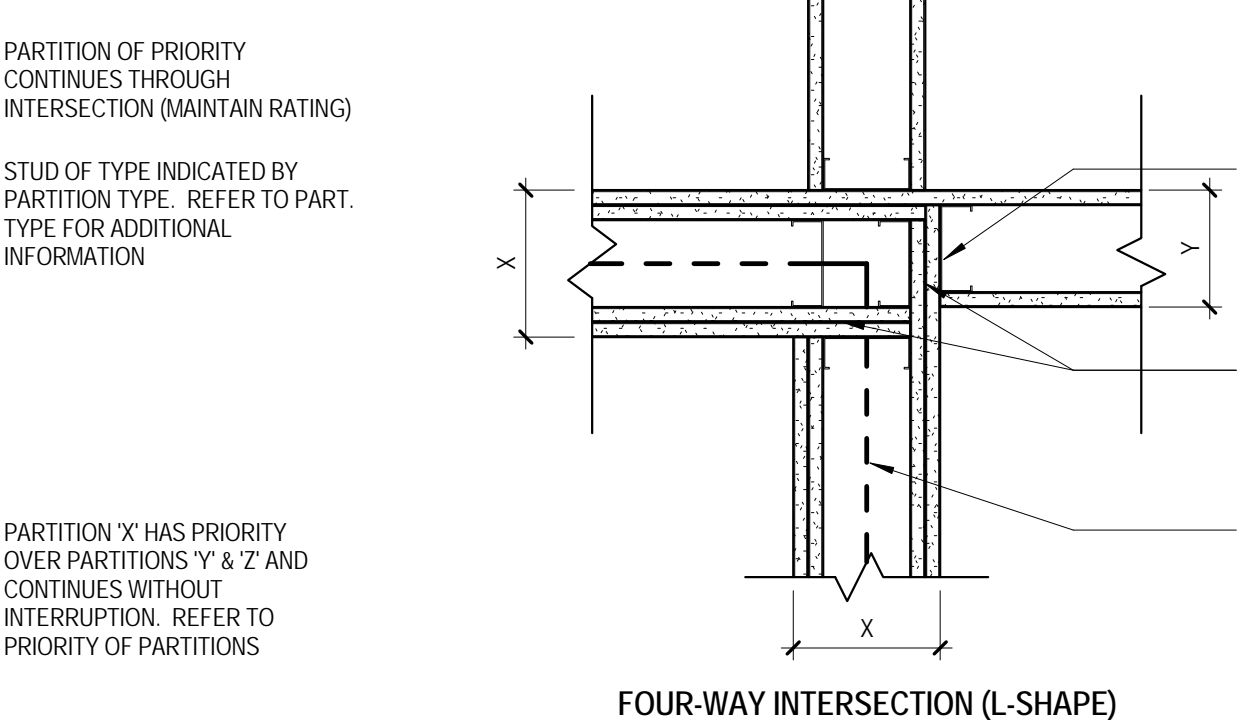
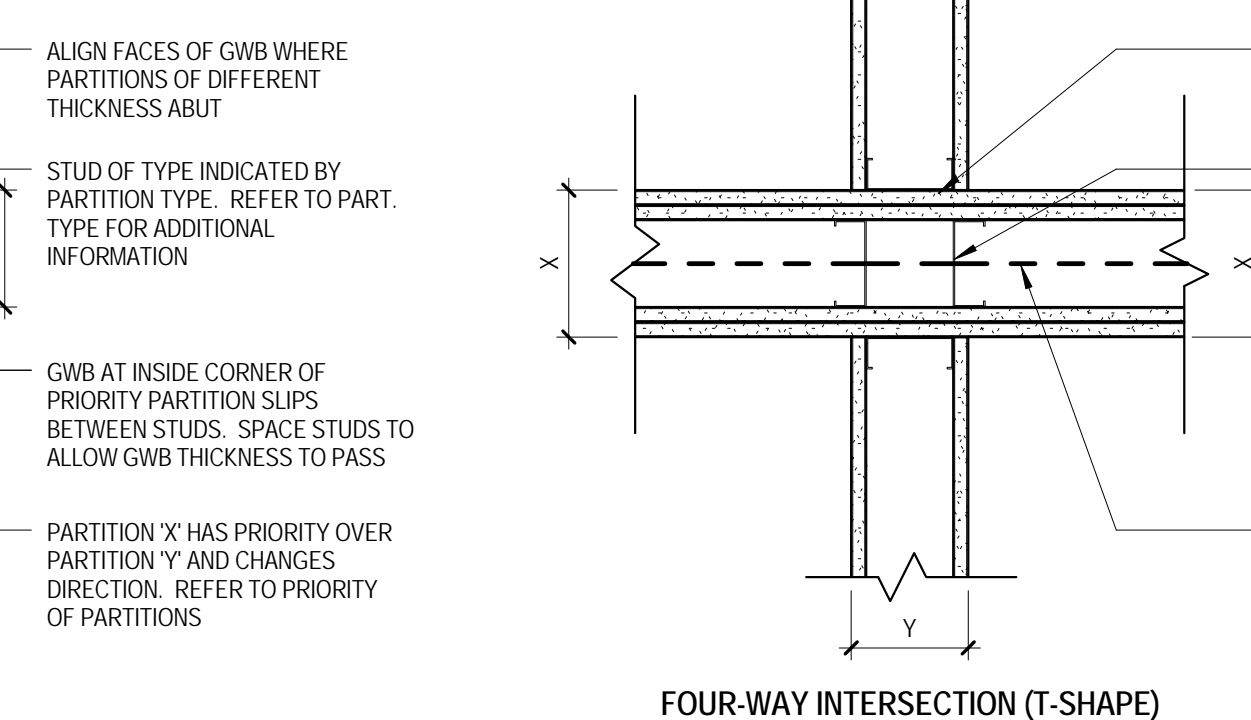
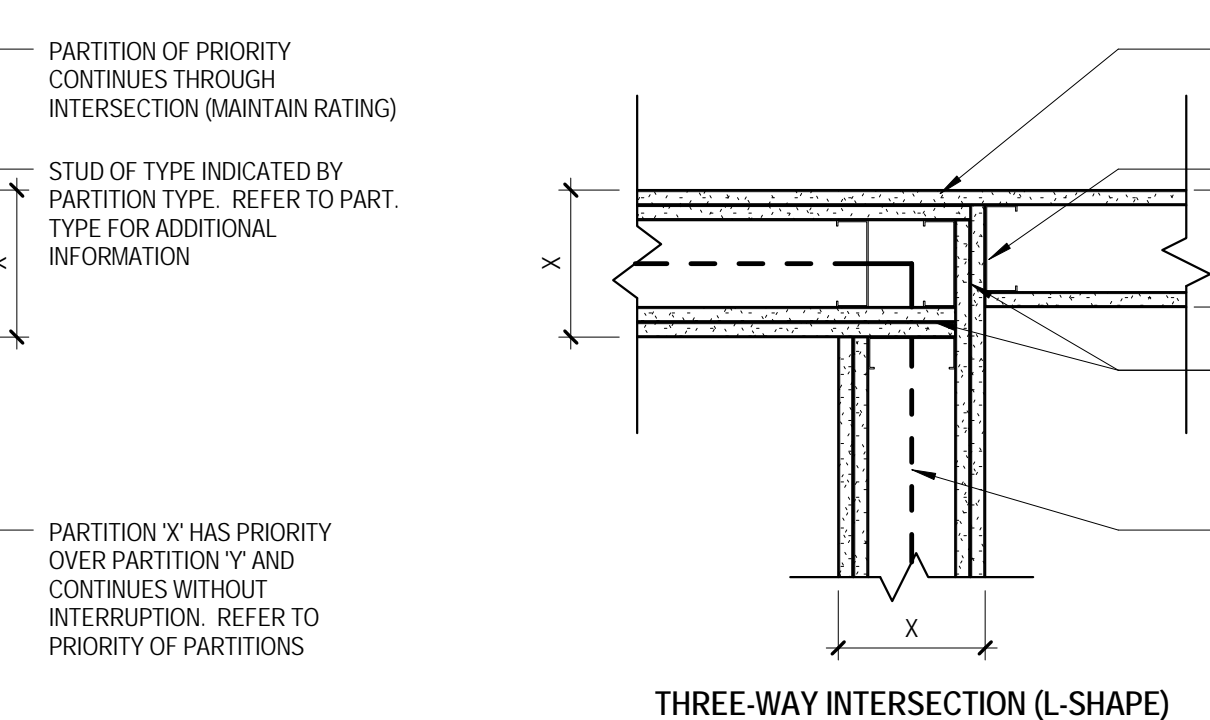
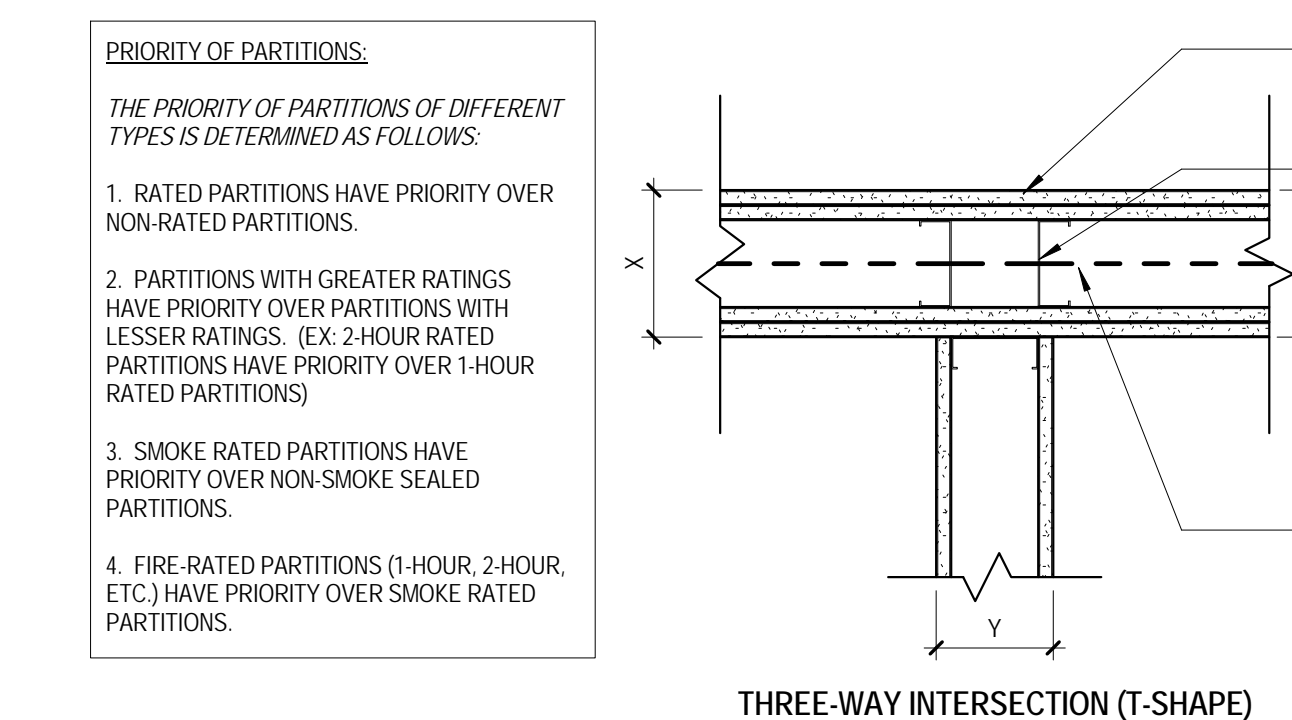

D PRIORITY OF PARTITIONS
1 1/2" = 1'-0"

B TYPICAL NON-RATED PARTITION HEAD DETAILS
1 1/2" = 1'-0"

A METAL STUD FRAMING R.C.P.
1 1/2" = 1'-0"

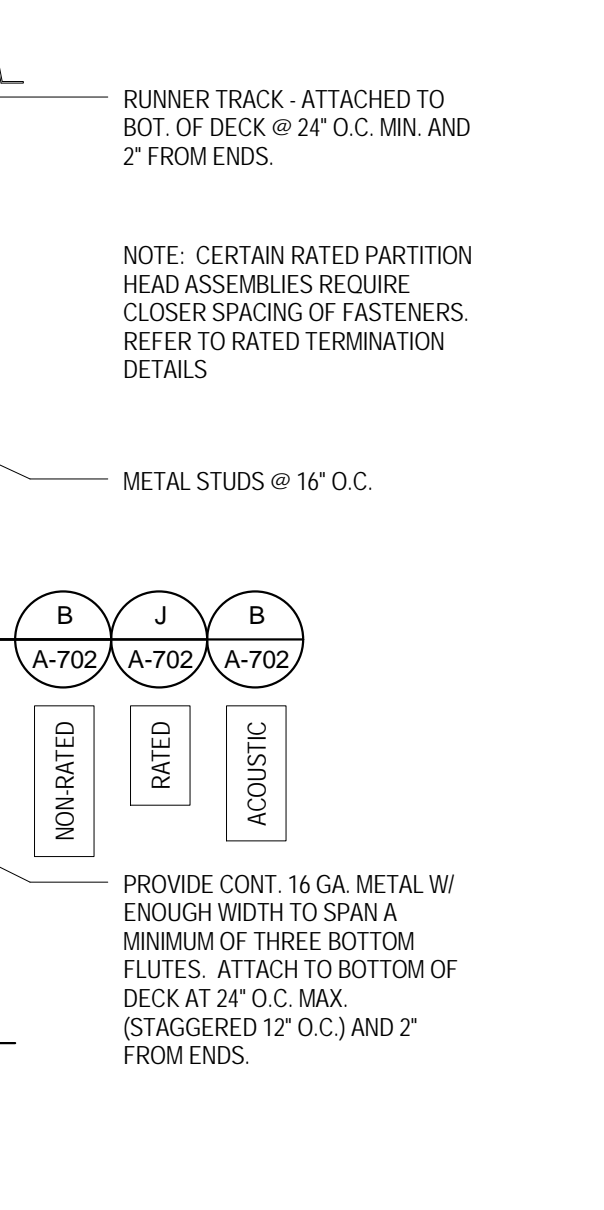
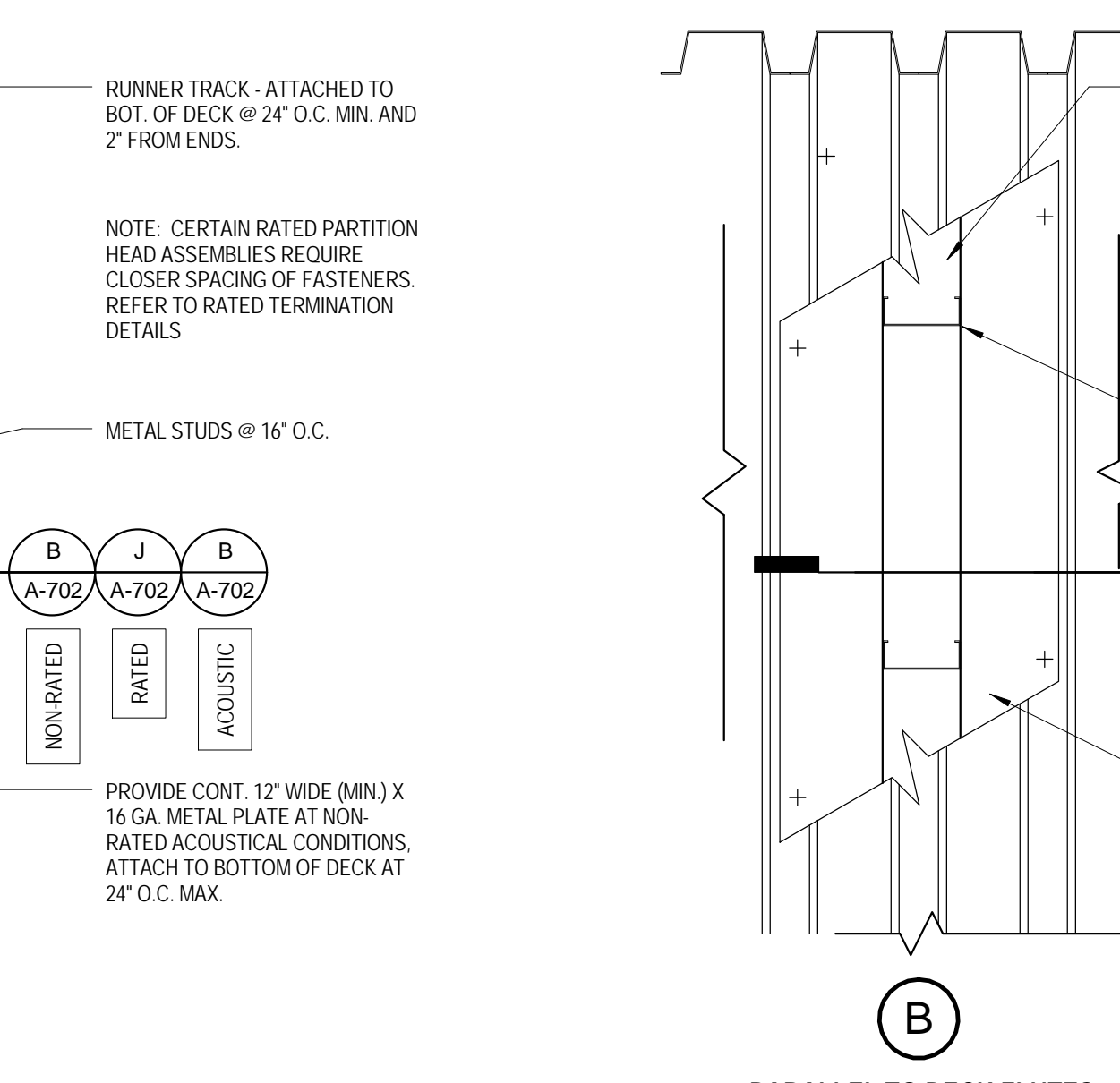
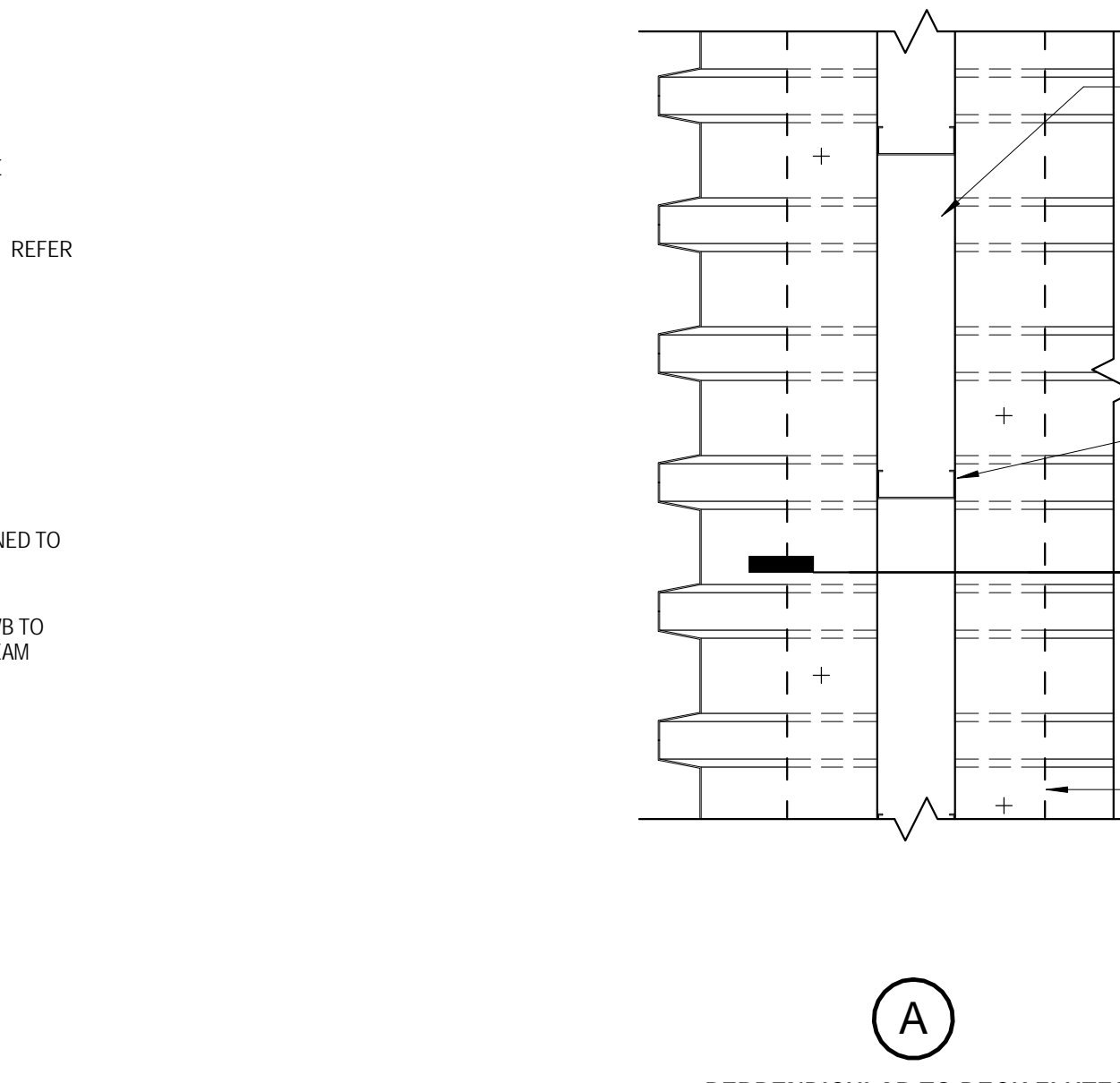
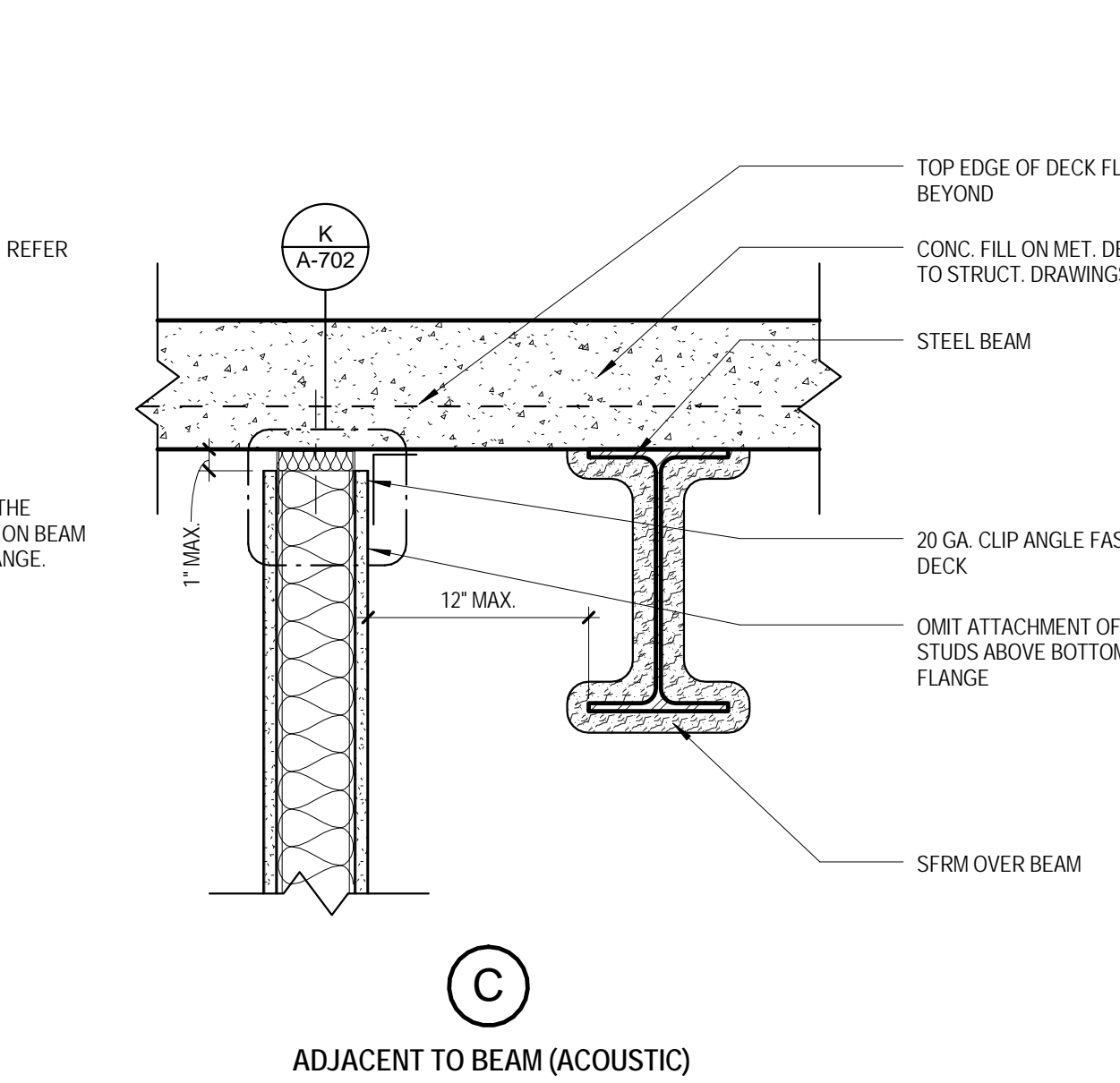
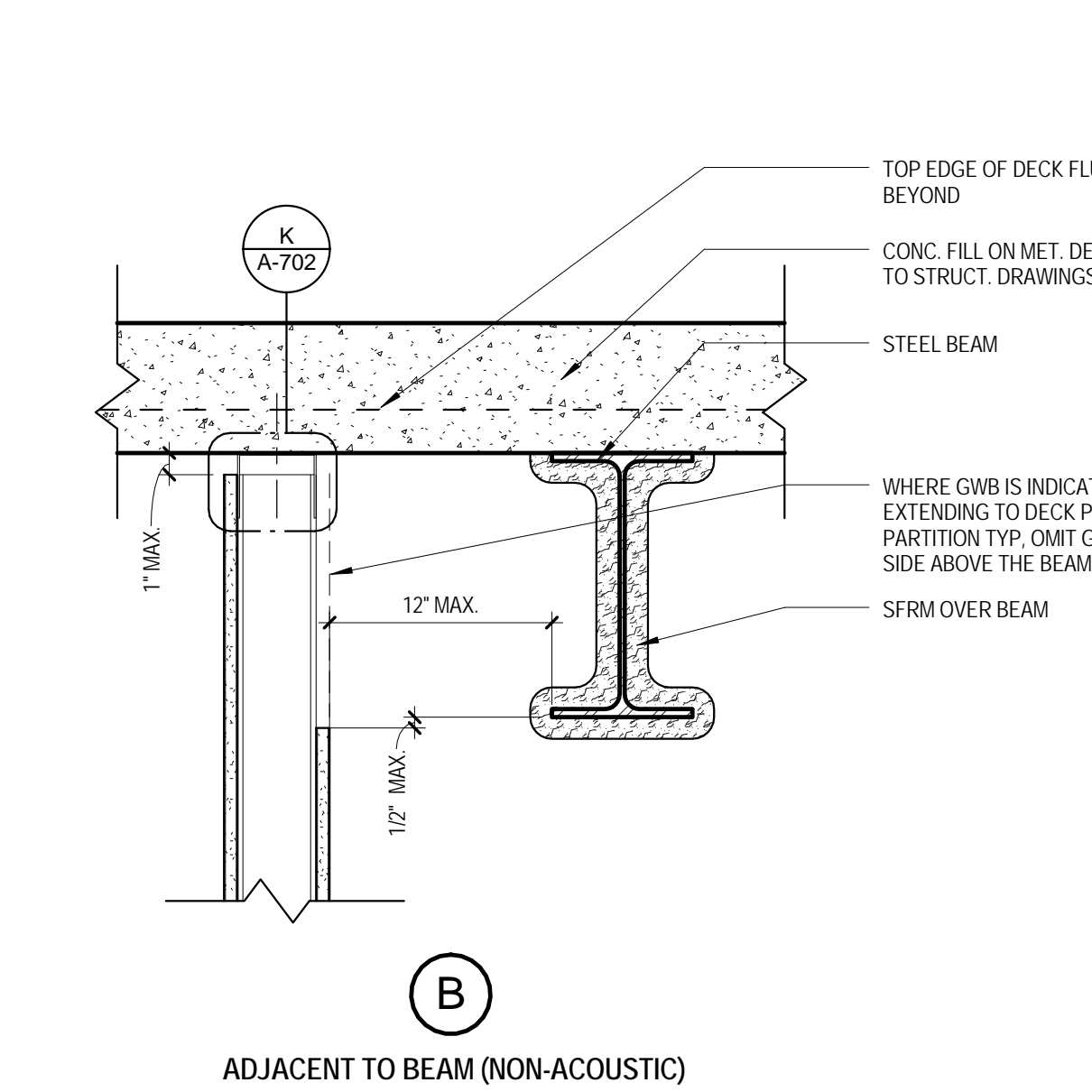
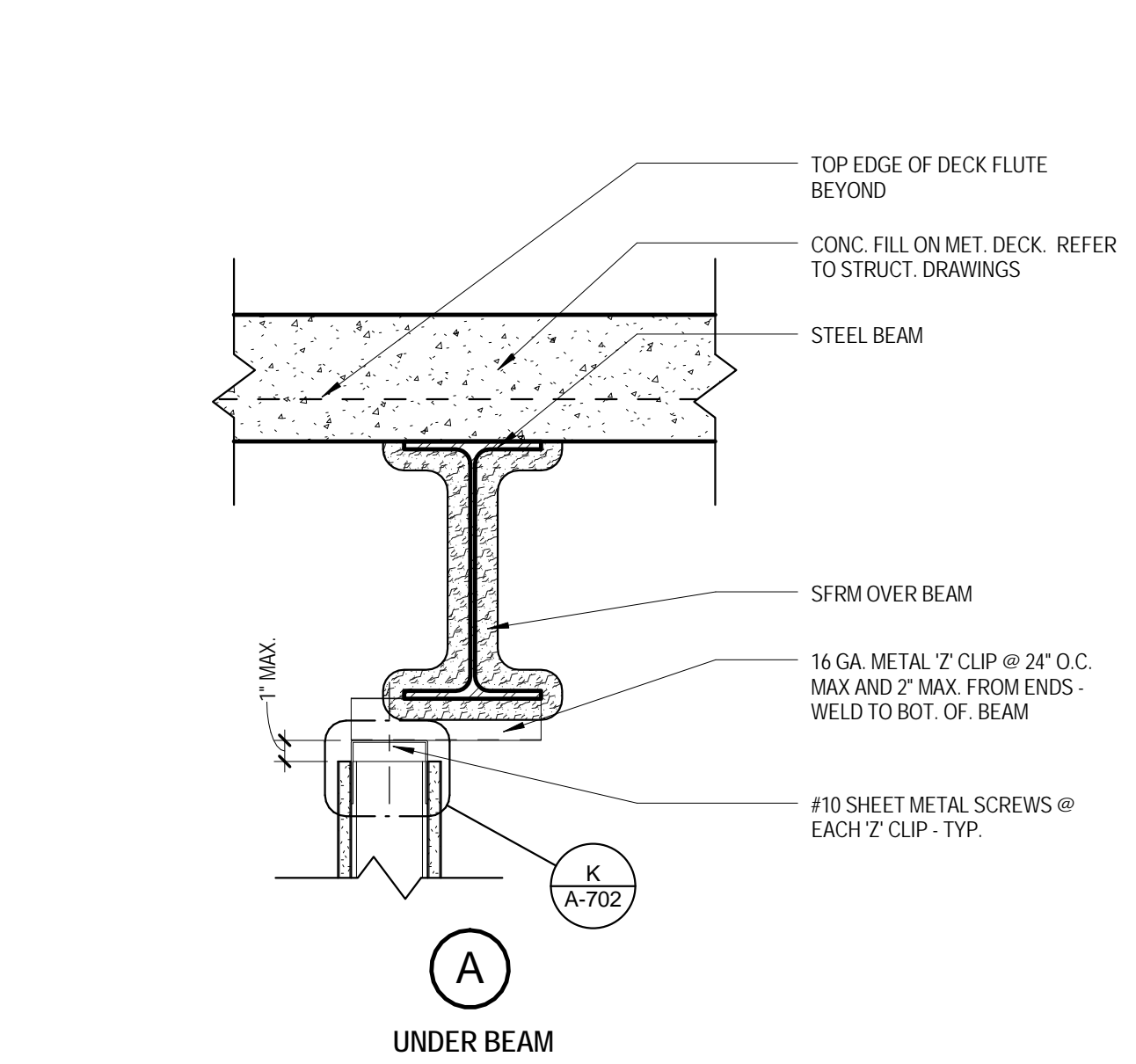

CONSTRUCTION DOCUMENTS
TURFLAND CLINIC ORAL HEALTH
UK HEALTHCARE
LEXINGTON, KENTUCKY

ARCHITECTURAL

PROJECT	2014-03.02
DATE	11/17/14
DRAWN	Author
CHECKED	RD

REVISIONS

No.	Description	Date

JRA ARCHITECTS HAS RETAINED AN ELECTRONIC VERSION OF THESE DRAWINGS. THE CLIENT AGREES NOT TO REUSE THESE DRAWINGS IN AN ELECTRONIC OR ANY OTHER FORMAT. IN PROVIDING OR IN PART FOR ANY PURPOSE OTHER THAN THAT OF THE PROJECT, THE CLIENT AGREES TO WAIVER THE ELECTRONIC RIGHTS OF THE ARCHITECT. THE CLIENT FURTHER AGREES TO WAIVE ALL CLAIMS AGAINST THE ARCHITECT RESULTING FROM ANY WAY FROM ANY MANNER OF REUSE OR CHANGE TO OR REVISION OF THE ELECTRONIC FILES FOR REUSE OR OTHER PURPOSES OTHER THAN THE ARCHITECT.

TYPICAL PARTITION DETAILS
A-702
COPYRIGHT 2014 - JRA, INC.