

ABBREVIATIONS

Table of abbreviations and their corresponding full names, including terms like AC, ADJ, ASD, ASPH, ATTN, BC, BTM, BLDG, BLK, BLDG, BLKT, BM, BOT, BPL, BRG, BRK, BSMT, BUR, CAB, CB, CEM, CERAM, CFM, CH, CHB, CI, CLD, CLDG, CLD, CLU, CMU, CO, COL, CON, CONN, CONSR, CONT, CONW, CORR, CRT, CR, CSMT, CT, CTR, CTX, DBL, DEPT, DET, DF, DH, DIA, DIAG, DIM, DISP, DL, DR, DS, DSP, DW, DWG, DWDR, EA, EB, EC, EF, EP, EL, ELE.

SYMBOLS LEGEND

Table of symbols and their corresponding materials or finishes, including symbols for concrete, brick, ceramic tile, CMU, and various wood finishes.

GRAPHIC CONVENTIONS

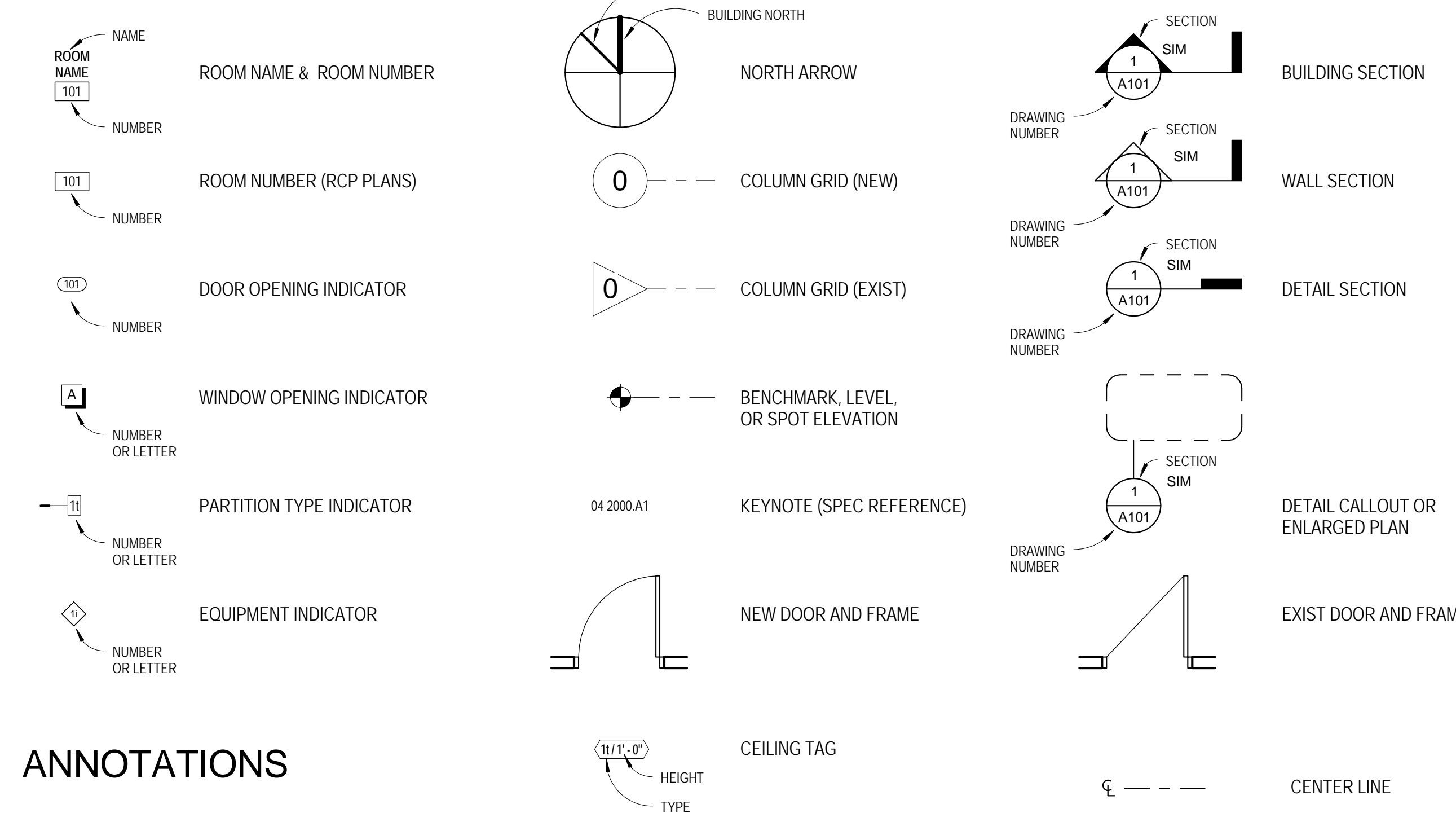

ANNOTATIONS

ARCHITECTURAL DIMENSIONING

- List of dimensioning rules and conventions, including instructions on how to dimension door openings, partition walls, and various types of windows and doors.

ARCHITECTURAL DIMENSIONING

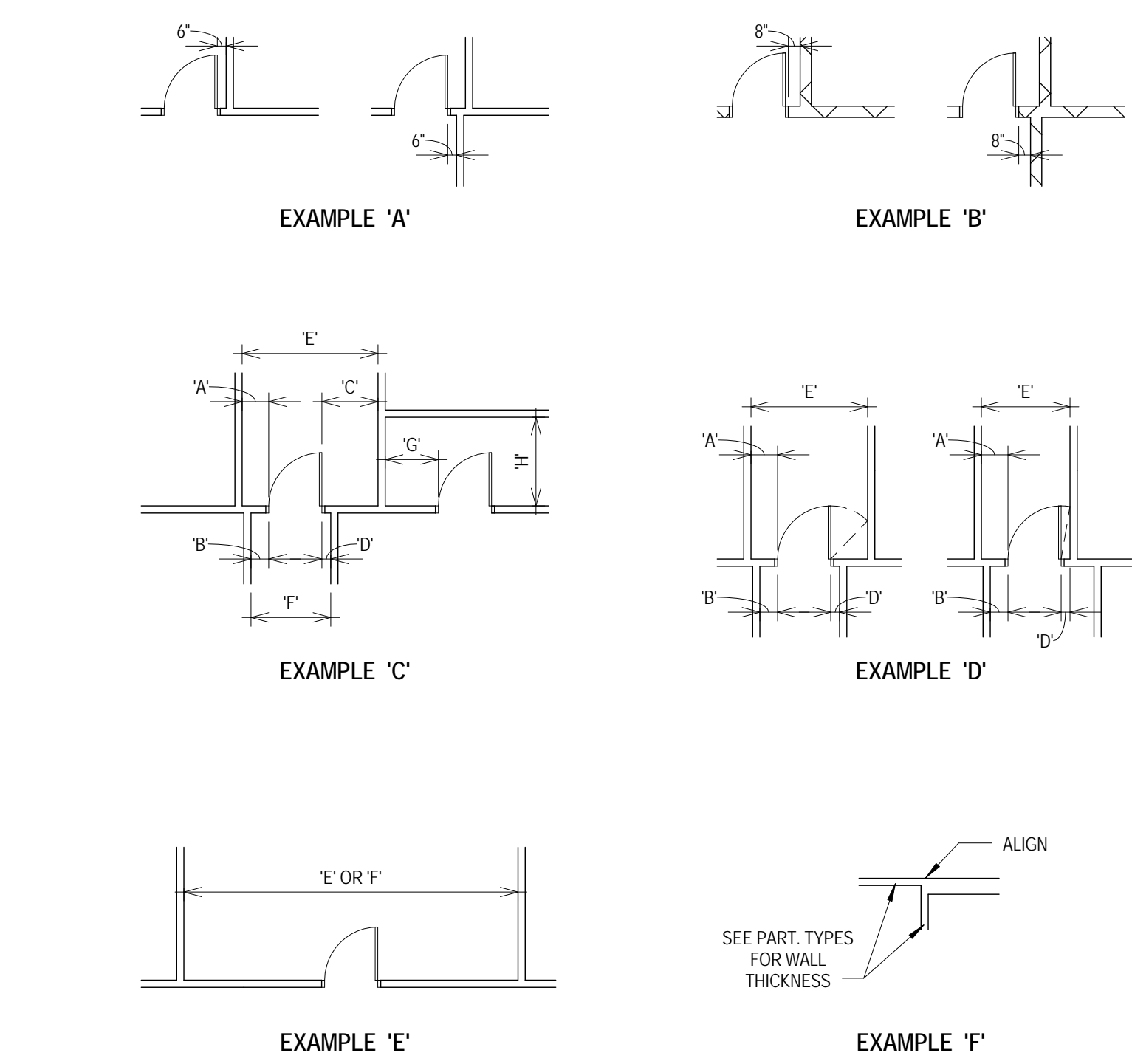

VICINITY MAP

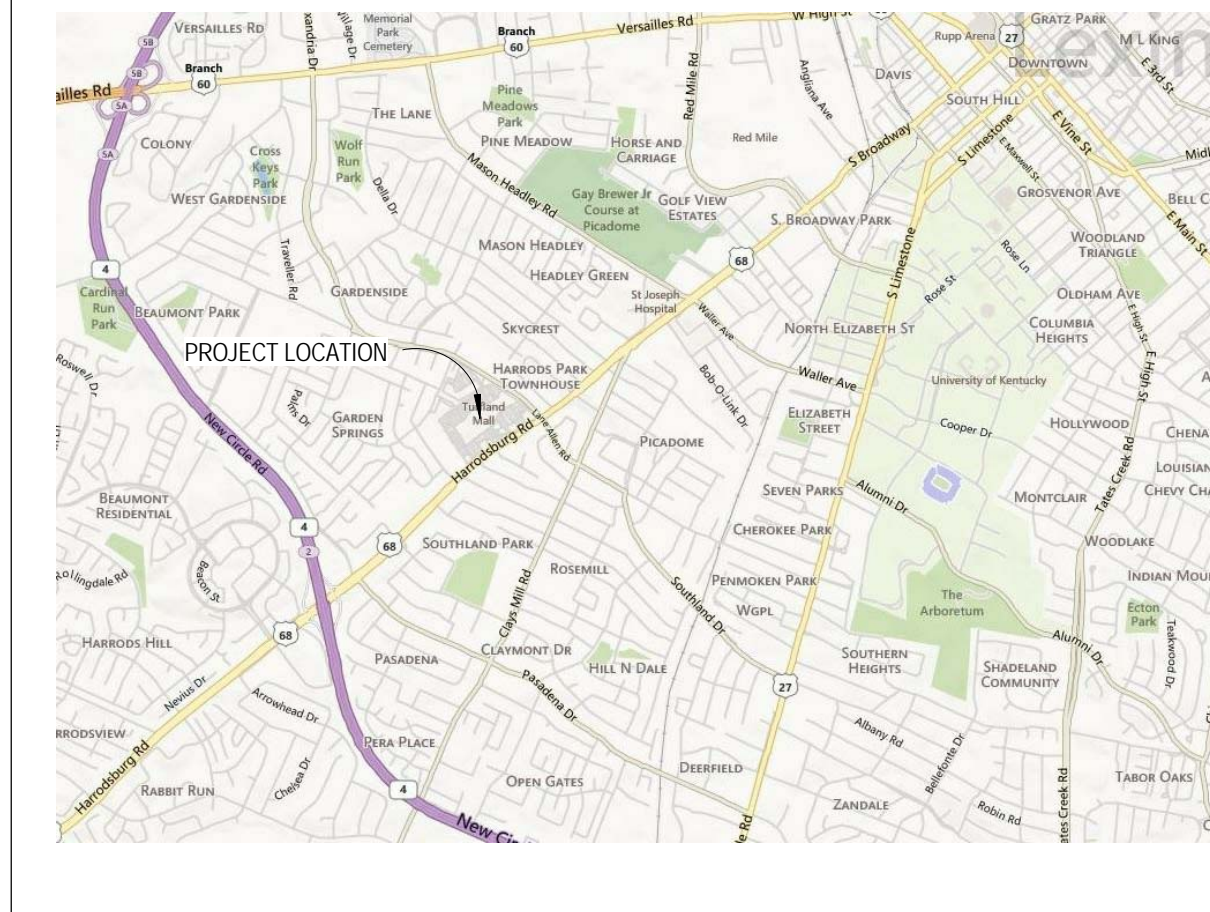

DRAWING INDEX

Table of drawing titles and their corresponding sheet numbers, including titles like CA-1, CA-2, CA-3, and architectural details.

APPLICABLE CODES & STANDARDS

- List of applicable codes and standards, including building codes (IBC, IRC, NEC), fire codes, and local regulations.

GENERAL NOTES

- List of general notes providing important information for the contractor, including instructions on site preparation, material specifications, and construction methods.



829 E Market Street, Suite B
Louisville, Kentucky 40202
502.583.4697

Construction documents logo for TURFLAND CLINIC, UK HEALTHCARE, LEXINGTON, KENTUCKY.

GENERAL

Table with project information: PROJECT 2014-03, DATE 4/7/15, DRAWN AJL, CHECKED TLG.

Table of revisions with columns for No., Description, and Date.

Information drawing title block with the number G-101 and copyright notice for JRA, INC.

BUILDING STATISTICS FOR NEW CONSTRUCTION (2007 KBC)

CHAPTER 3	
Use Group (Section 304):	(B) Business - Medical Office
CHAPTER 5	
Basement (Section 502):	N/A
Construction (New, Renovation, Addition):	Renovation
Number of Buildings:	1
Type of Construction (Table 503):	I-B
Building Height (B):	Stories: 2, Height: +/- 35 feet
Allowable Height (B) (Table 503):	Stories: 4, Height: 55 feet
Allowable Area per Floor (B) (Table 503):	Area: Unlimited, Floors: Unlimited
Height Increase (Section 504):	Required, 20 feet and 1 story per Section 504.2
Mezzanines (Section 505):	N/A
Area Modification for Frontage (Section 506):	Not Required
For Area Increase (Section 506):	Not Required
Incidental Use Areas (508.2):	
Storage Rooms Over 100 sf:	Automatic suppression system w/ smoke barrier
Boiler Rooms over 1500/10hp:	N/A
Mixed Occupancy (Section 508.3):	
Separated occupancies (508.3.3):	1 hour (BIA-3), Table 508.3.3
Use Separation (508.3.3):	1 hour
Construction (508.3.3.4.1):	1 hour fire barrier (704)
CHAPTER 6	
Fire Resistive Rating Requirements (Table 601, Type I-B):	2 HR
Structural Frame:	2 HR
Exterior Bearing Walls:	2 HR
Interior Bearing Walls:	2 HR
Exterior Non-Bearing Walls per 602:	2 HR
Exterior Non-Bearing Walls:	2 HR
Floor Construction:	2 HR
Roof Construction:	1 HR
Combustible Materials allowed in Type II (Section 603):	N/A
Gross Square Feet per Floor:	
First Floor:	79,800 GSF
Total Gross Square Footage:	83,700 GSF
CHAPTER 7	
Fire Barriers (Section 706):	
Openings thru fire-barriers (706.7):	25% aggregate length
Elevator Lobby (707.14.1):	N/A
Shaft Enclosure (707.4):	N/A
Fire Door Ratings (Table 715.4):	
Fire Barriers, 2 hour shaft and exit enclosures:	1 1/2 hour
CHAPTER 9	
For Occupancy (Section 903):	Not Required, 200% Increase, 49,000 GSF/Floor
Windless Story (Section 903.2.10.1):	Yes
Automatic Sprinkler Increase:	Required by Owner, and per Section 504
Automatic Sprinkler System (Section 903.3.1.1):	
CHAPTER 10	
Occupant Load per Floor (Table 1004.1.1):	
First Floor (100 gross):	754
Total Building Occupant Load:	N/A
Egress Width per Occupant with Sprinkler (Table 1005.1):	
Stairs: 0.2' x 185':	N/A
Other: 0.15' x 185':	Minimum 44" per Section 1017.2
Accessible Means of Egress (Section 1007):	2 per 1015.1 and/or 1019.1
Elevators Required (Section 1007.2.1):	1
Area of Refuge (Section 1007.3 and 1007.4):	Required
Spaces with One Means of Egress (Table 1015.1):	Maximum 49 Occupants
Exit Access Travel Distance (Table 1016.1):	300 feet with sprinkler system
Minimum 44" per Section 1017.2:	0 HR (w/ Sprinkler, > 30 Occupants)
Dead End Corridors (Section 1017.3):	50 Feet, with suppression for B
Minimum Number of Exits for Occupant Load (Table 1019.1):	2 per story (1-500 occupants)
Vertical Exit Enclosures (Section 1020):	N/A
Exit Enclosure (1020.1):	N/A
Exit Discharge (Section 1024):	50% through level, Exception 1
	None
CHAPTER 15	
Penthouse (1509.2):	N/A
CHAPTER 30	
Minimum Elevator Car Size (Section 3002.4):	N/A
Elevator Machine Room (Section 3006):	N/A

GENERAL		
PROJECT	2014-03	
DATE	4/7/15	
DRAWN	AJL	
CHECKED	TLG	
REVISIONS		
No.	Description	Date
7	Revision 7	8/04/14

<p>JRA ARCHITECTS HAS RETAINED AN ELECTRONIC VERSION OF THESE DRAWINGS. THE CLIENT AGREES NOT TO REUSE THESE DRAWINGS IN ELECTRONIC OR ANY OTHER FORMAT, IN WHOLE OR IN PART, FOR ANY PURPOSE OTHER THAN FOR THE PROJECT. THE CLIENT AGREES TO PROVIDE THESE ELECTRONIC DRAWINGS TO OTHERS WITHOUT THE PRIOR WRITTEN CONSENT OF THE ARCHITECT. THE CLIENT FURTHER AGREES TO WAIVE ALL CLAIMS AGAINST THE ARCHITECT RESULTING FROM ANY REUSE OF THE ELECTRONIC FILES FOR ANY OTHER PROJECT BY ANYONE OTHER THAN THE ARCHITECT.</p>	
LIFE SAFETY PLAN	
G-102	
COPYRIGHT 2014 - JRA, INC.	

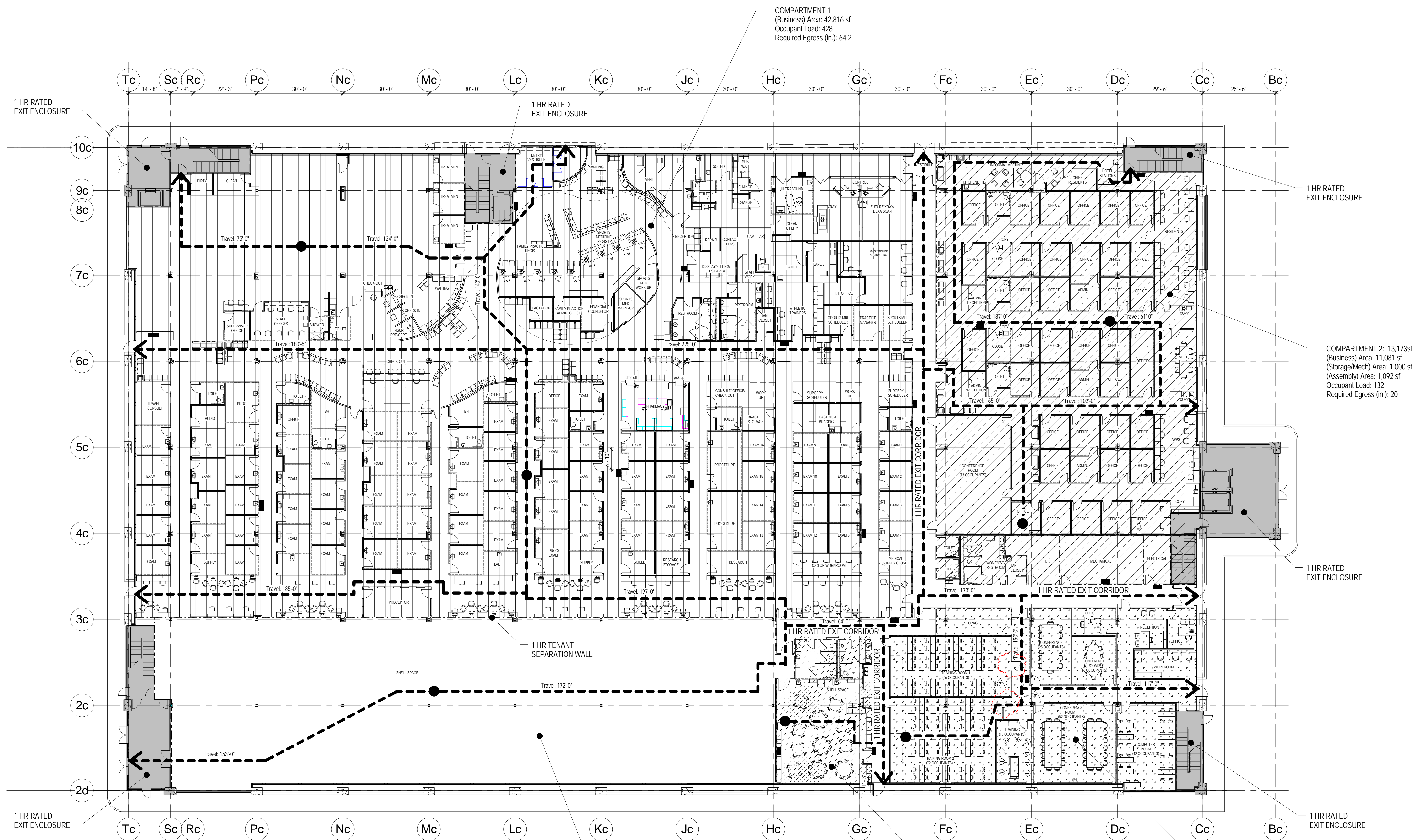

1 First Floor Plan
1/16" = 1'-0"

COMPARTMENT 1
(Business) Area: 42,816 sf
Occupant Load: 428
Required Egress (n.): 64.2

COMPARTMENT 2: 13,173sf
(Business) Area: 11,081 sf
(Storage/Mech) Area: 1,092 sf
Occupant Load: 132
Required Egress (n.): 20

COMPARTMENT 5
(Business) Area: 12,289sf
Occupant Load: 123
Required Egress (n.): 19

COMPARTMENT 4
(Business) Area: 1,532 sf
Occupant Load: 16
(Assembly Area): 3,763 sf
Occupant Load: 291
Required Egress (n.): 2.5

COMPARTMENT 3: 6,151 sf
(Business) Area: 2,152 sf
(Storage/Mech) Area: 236 sf
(Assembly Area): 3,763 sf
Occupant Load: 291
Required Egress (n.): 44

TYPICAL RULES FOR DETERMINING REFLECTED CEILING PLAN ELEMENT LOCATIONS AND LAYOUT

LOCATE ITEM AS INDICATED WHEN SHOWN DIMENSIONED BY REFLECTED CEILING PLAN, ENLARGED REFLECTED CEILING PLAN, OR DETAIL.
SPECIFIC DIMENSIONS SHOWN BY REFLECTED CEILING PLANS, ELEVATIONS, OR DETAILS TAKE PRECEDENCE OVER TYPICAL LOCATION RULES.

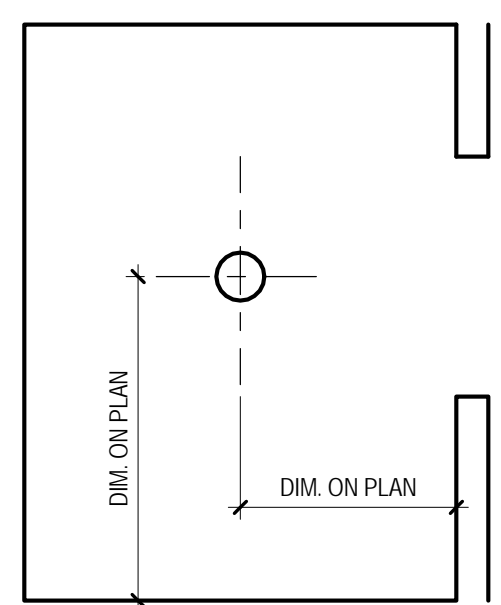

RULE 1

WHEN ELEMENT IS COMPLETELY DIMENSIONED ON REFLECTED CEILING PLAN

LOCATE ITEM CENTERED IN SPACE (OR CEILING PLANE) WHEN SHOWN (BUT NOT DIMENSIONED) GRAPHICALLY AT APPROXIMATE CENTER OF SPACE

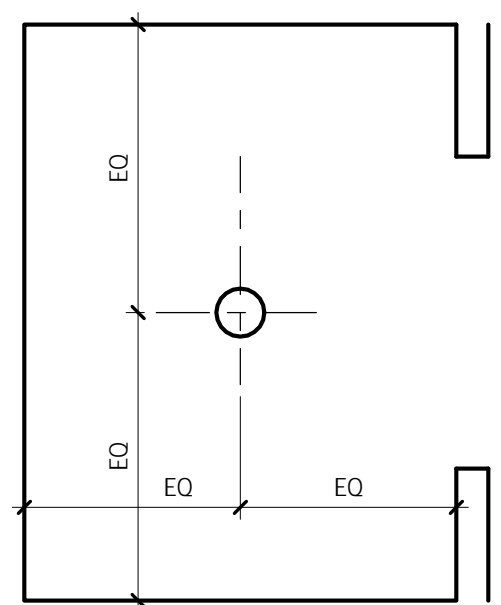

RULE 2

WHEN NOT DIMENSIONED, BUT SHOWN CENTERED

LOCATE ITEMS CENTERED ON ADJACENT OPENING, ELEMENT, OR FEATURE WHEN SHOWN (BUT NOT DIMENSIONED) OFF-CENTER IN OVERALL SPACE BUT CENTERED AGAINST ADJACENT ELEMENT

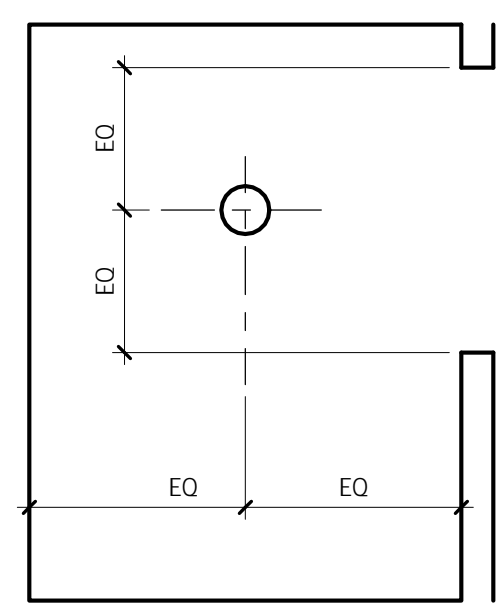

RULE 3

WHEN OFF CENTER IN SPACE BUT CENTERED ON ADJACENT ELEMENT

LOCATE ITEMS (LIGHT FIXTURES, SPRINKLER HEADS, DEVICES, ETC.) ALIGNED WITH ADJACENT ITEMS FOR WHICH DIMENSIONS OR RULES ARE PROVIDED. VISUAL ALIGNMENT IS CRITICAL. THE CONTRACTOR SHALL SELECT ONE ITEM IN EACH LINE (ON BASIS OF TOLERANCE, SEQUENCE OF CONSTRUCTION, TRADE, OR OTHER CRITERIA) TO SERVE AS THE ALIGNMENT BENCHMARK.

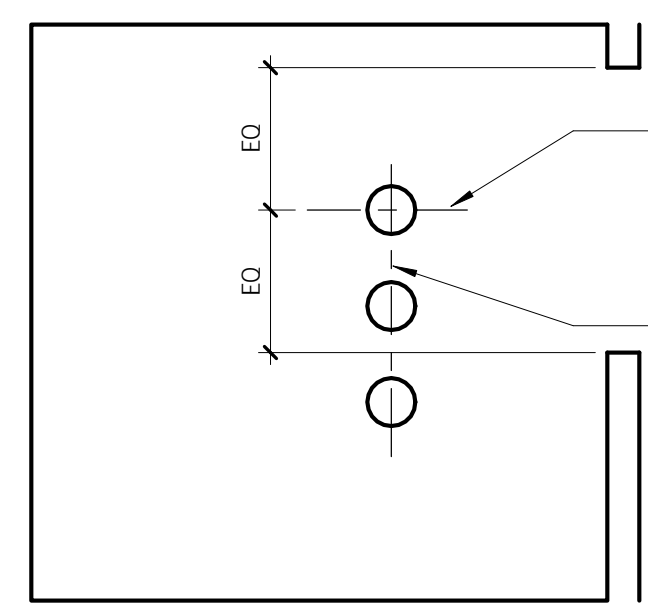

RULE 4

WHEN ALIGNED WITH OTHER FEATURES

LOCATION (IN THIS DIRECTION) OF ONE ITEM IN LINE IS ESTABLISHED BY DIMENSION OR OTHER RULE (RULE NO. 3 SHOWN).
ACTUAL LINE OF ALIGNMENT DETERMINED BY SELECTING ONE ITEM AS BENCHMARK. OTHER ITEMS ARE LOCATED TO ALIGN WITH BENCHMARK ITEM, SPACED EQUALLY.

LOCATE ITEMS ALIGNED WITH OTHER ITEMS SHOWN DIMENSIONED ELSEWHERE IN SPACE (OR CEILING PLANE)

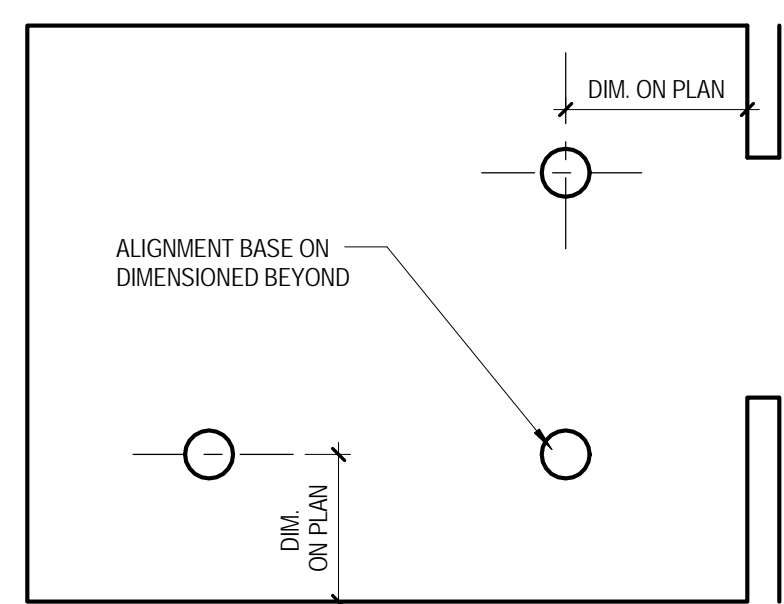

RULE 5

ALIGN WITH FEATURES SHOWN DIMENSIONED ELSEWHERE IN SPACE

LOCATE ITEMS ALIGNED WITH OTHER ITEMS SHOWN DIMENSIONED ELSEWHERE IN SPACE (OR CEILING PLANE)

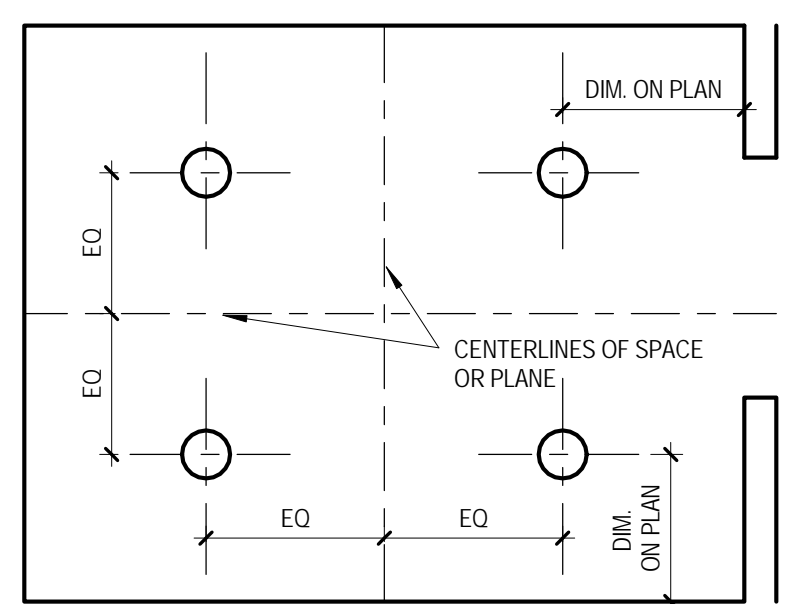

RULE 6

LOCATE ELEMENTS SYMMETRICALLY

LOCATE ITEMS (LIGHT FIXTURES, SPRINKLER HEADS, DEVICES, ETC.) AT CENTER OF PANEL ON SQUARE GRID CEILINGS

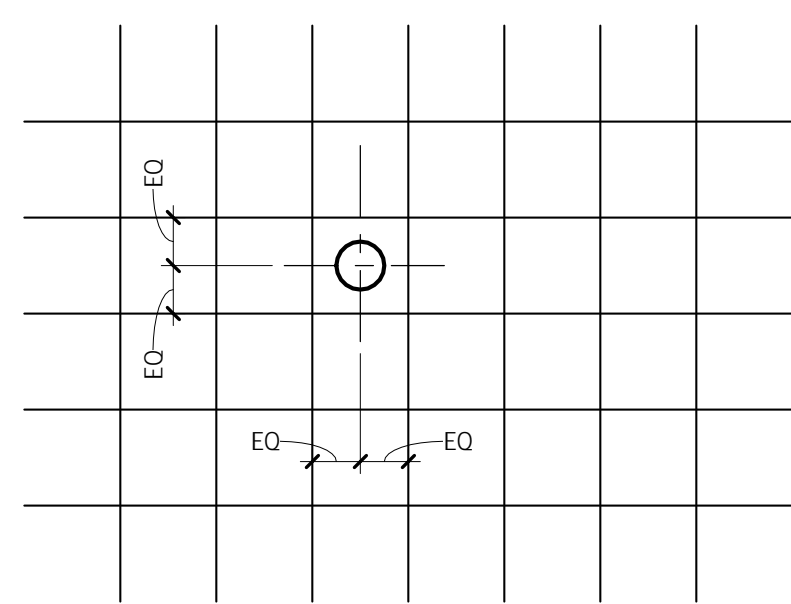

RULE 7

WHEN NOT DIMENSIONED BUT OCCURS ON 2X2 APC

LOCATE ITEMS (LIGHT FIXTURES, SPRINKLER HEADS, DEVICES, ETC.) AT CENTER OF SHORT PANEL DIRECTION AND 1/4, 1/2, OR 3/4 POINT OF LONG PANEL DIRECTION

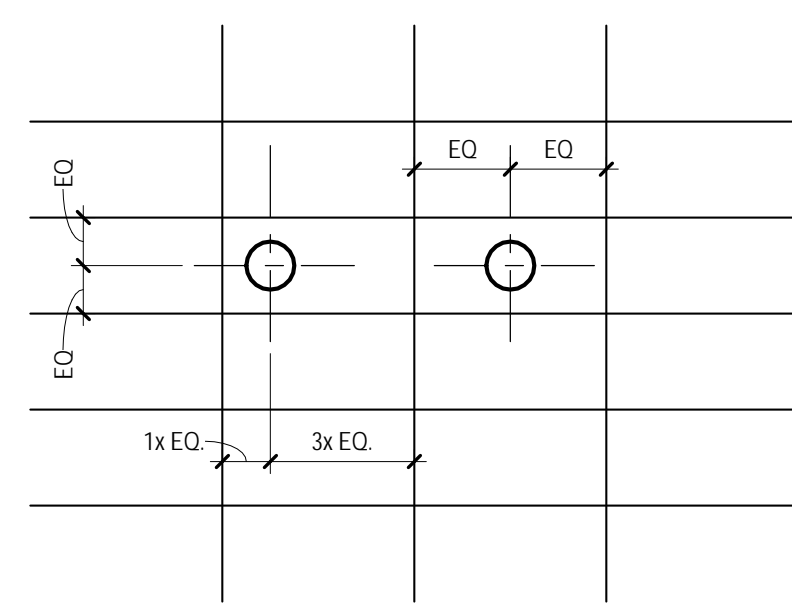

RULE 8

WHEN NOT DIMENSIONED BUT OCCURS ON 2X4 APC

GENERAL NOTES - LAYOUT

- THE G-SERIES OF DRAWINGS ESTABLISH AND COORDINATE THE FINISHED APPEARANCE AND LOCATION OF ALL EXPOSED ELEMENTS. THE G-SERIES DRAWINGS TAKE PRECEDENCE FOR THE FINISHED APPEARANCE AND LOCATION OF ALL PARTS OF THE WORK.
EXCEPTION: DIMENSIONED LOCATIONS SHOWN ON DRAWINGS OF OTHER DISCIPLINES SHALL GOVERN ONLY WHERE THE FOLLOWING CONDITIONS OCCUR:
A. SPECIFICALLY AND INDIVIDUALLY INDICATED BY SYMBOL, KEYED NOTE, OR NOTATION ON THE ARCHITECTURAL DRAWINGS.
B. OCCURRING WITHIN A ROOM OR OTHER IDENTIFIABLE SPACE FOR WHICH ARCHITECTURAL SHEET OF SCHEDULE NOTES INDICATE THAT DIMENSIONS PROVIDED ELSEWHERE SHALL GOVERN.
- THE PURPOSE OF THIS SHEET IS TO ILLUSTRATE THE TYPICAL RULES WHICH GOVERN THE LOCATION, CONFIGURATION IN RELATIONSHIP TO OTHER ELEMENTS OF THE WORK, AND FINISHED ALIGNMENT OF ALL ITEMS OCCURRING ON PLANS AND REFLECTED CEILING PLANS OF THE PROJECT.
- THE A-SERIES FLOOR PLANS, REFLECTED CEILING PLANS, SECTIONS, ELEVATIONS, AND DETAILS ILLUSTRATE DIMENSIONED LOCATIONS OF MANY, BUT NOT ALL, EXPOSED PARTS OF THE WORK. APPLY THE LAYOUT RULES SHOWN ON THIS SHEET - IN ORDER - TO DETERMINE THE LOCATION OF THE EXPOSED PART OF THE WORK.
A. WHEN UNIQUELY AND SPECIFICALLY DIMENSIONED ON THE A-SERIES PLANS, SECTIONS, OR ELEVATIONS (OR COMBINATION THEREOF), LOCATE AS DIMENSIONED.
B. IF NOT SHOWN, OR SHOWN BUT NOT DIMENSIONED, BY THE A-SERIES PLANS OR ELEVATIONS, LOCATE AS INDICATED BY THE APPLICABLE RULE.
C. REFER TO THE "GENERAL NOTES" FOR ADDITIONAL NOTES WHICH APPLY TO THE ENTIRE PROJECT.

GENERAL NOTES - ACCESSORY MOUNTING HEIGHTS

- IT IS THE INTENT OF THE DESIGN THAT ALL ITEMS SHOWN MOUNTED AT TYPICAL HEIGHTS BE ACCESSIBLE TO PERSONS WITH DISABILITIES.
- THE PURPOSE OF THIS SHEET IS TO ILLUSTRATE TYPICAL MOUNTING HEIGHTS AND - WHERE APPLICABLE - TYPICAL MINIMUM OR MAXIMUM CLEARANCES AND/OR TYPICAL MOUNTING CONFIGURATIONS FOR A VARIETY OF ITEMS. CAUTION: THIS SHEET MAY ILLUSTRATE ITEMS OR CONFIGURATIONS WHICH DO NOT OCCUR AS PART OF THE WORK OF THIS PROJECT. REFER TO THE PLANS, ELEVATIONS, SECTIONS, DETAILS AND SCHEDULES TO DETERMINE WHICH ITEMS AND CONFIGURATIONS APPLY TO THE WORK OF THIS PROJECT.
- THE MOUNTING HEIGHTS, CLEARANCES, AND CONFIGURATIONS SHOWN ON THIS SHEET ARE TYPICAL AND SHALL APPLY TO ALL INSTANCES OF THE ITEM (OR GROUP OF ITEMS) SHOWN UNLESS SPECIFICALLY NOTED OR DIMENSIONED OTHERWISE.
- SPECIAL OR NON-TYPICAL MOUNTING HEIGHTS OCCUR ONLY WHERE INDICATED BY ANNOTATED SYMBOLS, BY KEY NOTES, BY NOTES ON PLANS, ELEVATIONS, OR DETAILS, OR BY UNIQUE DIMENSIONS ON ELEVATIONS OR DETAILS.
- MOUNTING HEIGHTS, DIMENSIONS, CLEARANCES, AND ACCESS REQUIREMENTS FOR TOILET ACCESSORIES SHOWN ON THIS SHEET ARE BASED UPON SPECIFIC MANUFACTURERS AND MODELS AS INDICATED BY THE EQUIPMENT SCHEDULES. WHEN SIMILAR ACCESSORIES OF OTHER SPECIFIED ACCEPTABLE MANUFACTURES (IF ANY) ARE UTILIZED, MOUNTING HEIGHTS, CLEARANCES, AND ACCESS REQUIREMENTS OF THE SIMILAR ACCESSORIES MAY VARY FROM THOSE SHOWN. WHEN SIMILAR ACCESSORIES ARE UTILIZED, THE CONTRACTOR SHALL BE RESPONSIBLE FOR ALL COORDINATION REQUIRED TO ACHIEVE THE SAME AESTHETIC AND FUNCTIONAL DESIGN INTENT ILLUSTRATED BY THAT SHOWN ON THE DRAWINGS.
- TACTILE EXIT SIGNS, A TACTILE EXIT SIGN STATING "EXIT" AND COMPLYING WITH ANSI 117.1 SHALL BE PROVIDED ADJACENT TO EACH DOOR TO AN EGRESS STAIRWAY, AN EXIT PASSAGEWAY AND EXIT DISCHARGE.

FIXTURE, DEVICE, AND ACCESSORY MOUNTING HEIGHTS

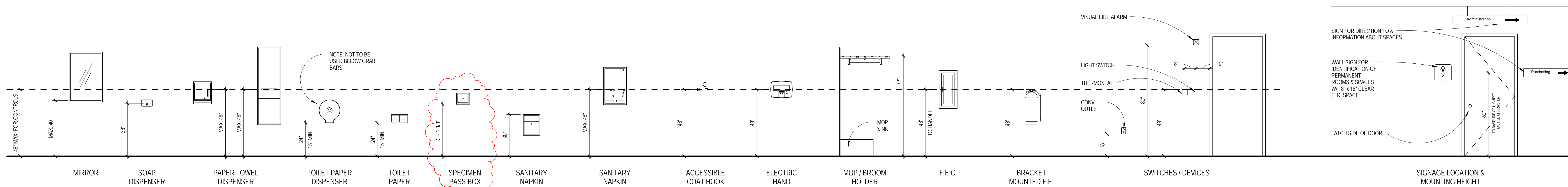

TOILET ACCESSORIES, DEVICE, AND EQUIPMENT MOUNTING HEIGHTS

(NOTE: SOME ITEMS SHOWN MAY NOT BE APPLICABLE TO THE PROJECT)

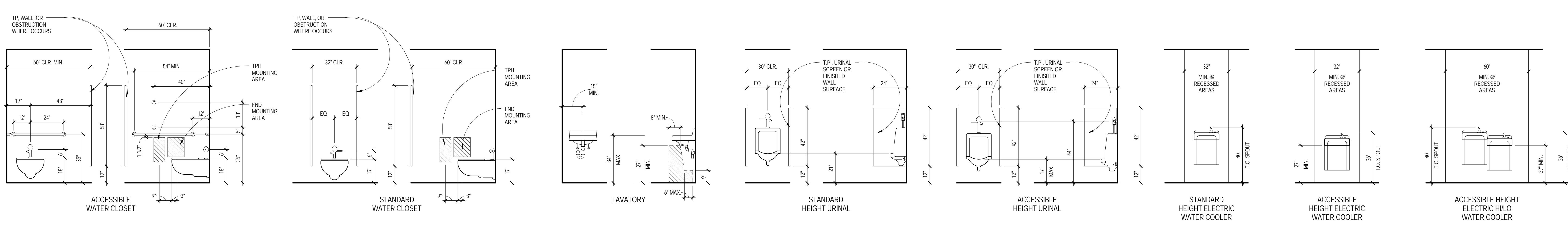

PLUMBING FIXTURES AND ACCESSORIES MOUNTING HEIGHTS

(NOTE: SOME ITEMS SHOWN MAY NOT BE APPLICABLE TO THE PROJECT)



829 E Market Street, Suite B
Louisville, Kentucky 40206
502.583.4697

CONSTRUCTION DOCUMENTS
TURFLAND CLINIC
UK HEALTHCARE
LEXINGTON, KENTUCKY

GENERAL

PROJECT	2014-03
DATE	4/7/15
DRAWN	RD
CHECKED	RD

REVISIONS

No.	Description	Date
17	Change Directive #8	11/12/14

JRA ARCHITECTS HAS RETAINED AN ELECTRONIC VERSION OF THESE DRAWINGS. THE CLIENT AGREES NOT TO REUSE THESE DRAWINGS IN ELECTRONIC OR ANY OTHER FORMAT - IN WHOLE OR IN PART FOR ANY PURPOSE OTHER THAN FOR THE PROJECT. THE CLIENT AGREES TO WAIVER THESE ELECTRONIC RIGHTS TO OTHERS WITHOUT THE PRIOR WRITTEN CONSENT OF THE ARCHITECT. THE CLIENT FURTHER AGREES TO WAIVE ALL CLAIMS AGAINST THE ARCHITECT RESULTING IN ANY WAY FROM ANY UNAUTHORIZED CHANGES TO OR REUSE OF THE ELECTRONIC FILES FOR ANY OTHER PROJECT BY ANYONE OTHER THAN THE ARCHITECT.

LOCATIONS AND LAYOUT RULES

G-103

COPYRIGHT 2014 - JRA, INC.

PROJECT SPECIFICATIONS

Door Hardware
Provide commercial grade door hardware as follows:
1. All hardware shall conform to ANSI A156.1 (Accessibility)
2. Finish to be 260 Satin Chrome Plated

Toilet Room Accessories
1. For each toilet room provide:
a. Grab bars as indicated on drawings
b. Paper towel dispenser
c. Feminine napkin disposal
d. Soap dispenser
e. Hook on back of door
f. Mirror over sink
g. Toilet tissue dispenser

SLIDING AUTOMATIC ENTRANCES
PART 1 - GENERAL
1.1 SUMMARY
A. Section Includes:
1. Sliding and single slide automatic sliding doors.

2.2 FABRICATION
A. Doors, sashlights and transoms:
1. Manufacturer's standard best quality stile and rail design and fabrication.

Ceilings
Ceiling systems to be Armstrong or USG Halcyon ClimaPlus Healthcare: 24 inches by 24 inches by 1/2 inch. Armstrong Optima health Zone white with NRC rating of 95. Grid to be as recommended by Armstrong for this ceiling tile.

Doors - Wood
Finish wood doors to meet requirements of HDMAS 1.4 Type II Adhesive 1-1/2 inch thick. Finish to be Premium grade, rotary cut, either White Birch or Maple No. 1.

1.3 QUALITY ASSURANCE
A. Work specified herein shall be performed by one subcontractor, with minimum 10 years experience in work of size and quality specified herein, and approved by manufacturer.

3.1 EXAMINATION
A. Examine conditions, with installer present, for compliance with requirements for installation tolerances, leader support, and other conditions affecting performance of automatic entrances.

Provide sound attenuation blanket insulation upon the lay in ceilings over all Exam and Procedure Rooms.

Cooling Counter Doors
Cooling counter door formed with curtain of interlocking metal slats. Subject to compliance with requirements, provide products by one of the following:
ACME Rolling Doors
Alpine Overhead Doors

1.4 CONTRACTOR'S OPTION
A. Gazing may be done in factory or in field.

3.2 INSTALLATION
A. All sections shall be installed and adjusted by experienced workmen in accordance with manufacturer's instructions and fabrication shop drawings.

Cabinetwork / Casework
Comply with AIA's 'Architectural Woodwork Quality Standards' for custom grade of interior architectural woodwork indicated for construction, finishes, installation and other requirements.

Collar Counter Doors
Collar counter door formed with curtain of interlocking metal slats in a continuous length for width of opening without splices. STC rating 26. Door curtain material: Stainless steel with Stainless Steel Finish No. 4 (polished directional satin).

2.1 ACCEPTABLE MANUFACTURERS
A. Products specified herein are those of KAM Systems, Inc. other acceptable manufacturers under conditions that they meet specified requirements as closely as possible and as acceptable to Architect.

3.3 ADJUSTMENT
A. Before and after gazing adjust doors and operators for operation acceptable to Architect.

Interior Framing and Walls
All walls surrounding Exam, Procedure, Offices, and Treatment Rooms shall be 10 foot high gypsum board metal stud framing, and shall contain sound attenuation material.

Manual Door Operator
Push-up operation.
Curtain Accessories: Equip door with locking device assembly and chain lock keeper. Fabricate with side-locking bolts to engage through slats in tracks for locking by padlock, located on both left and right jamb sides, operable from inside with thumb turn.

2.2 ACCEPTABLE MANUFACTURERS
A. Products specified herein are those of KAM Systems, Inc. other acceptable manufacturers under conditions that they meet specified requirements as closely as possible and as acceptable to Architect.

3.4 CLEANING AND PROTECTION
A. Clean glass and metal surfaces promptly after installation. Remove excess glazing and sealant compounds, dirt, and other substances. Repair damaged finish to match original finish.

Sound Attenuation Material
Sound Attenuation Blankets: ASTM C 665, Type I (blankets without membrane facing) produced by combining thermosetting resins with mineral fibers manufactured from glass, slag wool, or rock wool with maximum flame-spread and smoke-developed indexes of 25 and 50, respectively, passing ASTM E 136 for combustion characteristics. Provide in thickness to full stud thickness (3/4" for 3 1/2" studs, 5/8" for 4" studs, etc.)

Manual Door Operator
Push-up operation.
Curtain Accessories: Equip door with locking device assembly and chain lock keeper. Fabricate with side-locking bolts to engage through slats in tracks for locking by padlock, located on both left and right jamb sides, operable from inside with thumb turn.

2.3 QUALITY ASSURANCE
A. Work specified herein shall be performed by one subcontractor, with minimum 10 years experience in work of size and quality specified herein, and approved by manufacturer.

3.5 DEMONSTRATION
A. Engage a certified inspector to train Owner's maintenance personnel to adjust, operate, and maintain automatic entrances.

Moveable Panels
Basis of Design: Modernized Acousti-Seal Encore Single Panel

Manual Door Operator
Push-up operation.
Curtain Accessories: Equip door with locking device assembly and chain lock keeper. Fabricate with side-locking bolts to engage through slats in tracks for locking by padlock, located on both left and right jamb sides, operable from inside with thumb turn.

2.4 CONTRACTOR'S OPTION
A. Gazing may be done in factory or in field.

END OF SECTION

Tc Sc Rc Pc Nc Mc Lc Kc Jc Hc Gc Fc Ec Dc Cc Bc



1 First Floor Plan 1/16" = 1'-0"

RATED WALL LEGEND
1-Hour Fire Barrier
UL-F-L819

- GENERAL NOTES - FLOOR PLANS
A. REFER TO PARTITION TYPE DETAILS FOR WALL TYPES INDICATED.
B. REFER TO FINISH PLANS FOR FLOOR FINISH AND WALL FINISH.
C. REFER TO REFLECTED CEILING PLANS FOR CEILING TYPES AND CEILING HEIGHTS.
D. REFER TO FRAME TYPES FOR WINDOW & DOOR FRAME TYPES SHOWN.
E. REFER TO ENLARGED PLANS FOR ADDITIONAL PARTITION TYPE TAGS AND EQUIPMENT TAGS NOT SHOWN ON 1/8" SCALE PLANS.

- PLAN KEYNOTES
1. REFER TO EXAM SJA-401 FOR DIMENSIONS, EQUIPMENT, AND INTERIOR ELEVATIONS.
2. CARD READER: OF01
3. TIME CLOCK: OF01
4. PROVIDE STRUCTURAL SUPPORT FOR EXAM LIGHTING.
5. FIB HANGSCOOP 8" HOP SINK 5.0" A.F.F. 4'-0" FROM EACH CORNER. SEAL ALL JOINTS AT WALL AND SINK.
6. MOVEABLE WALL PANEL SYSTEM, END CONNECTIONS PER MANUFACTURER. PLACE MOVEABLE PANEL TRACK AT CENTER OF BLUEHEAD. SEE RCP FOR MORE INFORMATION. OF13
7. 60" X 48" MAX. ACRYL/GLASS PANELS WITH ALUMINUM POSTS, BRACKETS, AND BASE PLATES ANCHORED TO FLOOR. BASIS OF DESIGN 3 FORM PARTITION 200.06.01.55.
8. CONTROL JOINTS, TYP.
9. 60" X 48" MAX. ACRYL/GLASS PANELS WITH ALUMINUM POSTS, BRACKETS, AND BASE PLATES ANCHORED TO FLOOR. BASIS OF DESIGN 3 FORM PARTITION 200.06.01.55. REMOVABLE STEEL GUARD AROUND ART PANEL. SEE PLAN DETAIL WA-501 FOR MORE INFORMATION.
10. 90" X 48" MAX. ACRYL/GLASS PANELS WITH ALUMINUM POSTS, BRACKETS, AND BASE PLATES ANCHORED TO FLOOR AND CEILING. BASIS OF DESIGN 3 FORM PARTITION 200.01.01.8A.
11. CEILING MOUNTED CURTAIN TRACK.
12. ART WALL AND OTC CASEWORK. SEE 11A-501
13. COLUMN WRAP DETAIL. SEE 17A-101 FOR MORE INFORMATION.
14. 2-TIER LOCKERS, OWNER FURNISHED, CONTRACTOR INSTALLED.
15. FULL HEIGHT REFRIGERATORS, OWNER FURNISHED, CONTRACTOR INSTALLED.
16. FURNITURE BY MIDMARK. OFC1
17. SCRANTON TOILET PARTITIONS. TEXTURE EX.
18. VENDING MACHINES. VENDOR SUPPLIED, VENDOR INSTALLED.
19. TIMECLOCK. OF C.1
20. DECORATIVE PANEL DOOR. BASIS OF DESIGN 3 FORM VARIA ECORESSIN, UNFRAMED PANEL DOOR WITH SLIDE OR HARDWARE.
21. CURVED DECORATIVE PANEL DOOR. BASIS OF DESIGN 3 FORM VARIA ECORESSIN, UNFRAMED PANEL DOOR WITH SLIDE OR HARDWARE.

- LEGEND
NOT IN PROJECT SCOPE
KEY PLAN
A B
D C

KEY PLAN
A B
D C

GENERAL DESIGN BUILD NOTES
A. CONTRACTOR IS RESPONSIBLE FOR OBTAINING ANY AND ALL NECESSARY PERMITS FOR THE WORK SHOW.
B. ALL WORK SHALL BE PERFORMED IN A PROFESSIONAL, HIGH QUALITY MANNER AND SHALL EXCEED OR MATCH THE STANDARDS OF THE EXISTING FACILITY. ALL WORK SHALL BE PERFORMED ACCORDING TO CURRENT VERSION OF IBC (KENTUCKY BUILDING CODE)
C. THE CONTRACTOR SHALL VISIT THE SITE AND NOTIFY THE ARCHITECT OF ANY DISCREPANCIES BETWEEN THE EXISTING CONDITIONS AND CONFIGURATIONS SHOWN IN THE DOCUMENTS PRIOR TO EXECUTING WORK.
D. PROTECT EXISTING ITEMS TO REMAIN FROM DAMAGE DURING NEW WORK. DAMAGED ITEMS SHALL BE REPAIRED/PREPARED TO MATCH EXISTING.
E. COORDINATE WORK INCLUDING FURNITURE AND EQUIPMENT WITH MANUFACTURERS AND SUPPLIERS TO ENSURE PROPER CLEARANCES FOR INSTALLATION AND MAINTENANCE.
F. INSTALL ALL ITEMS ACCORDING TO MANUFACTURER'S WRITTEN RECOMMENDATIONS, INSTRUCTIONS AND BEST PRACTICES.
G. SOME MILLWORK ITEMS MAYBE PROVIDED BY THE OWNER'S MILLWORK VENDOR - REFER TO THE PLANS FOR LOCATIONS. REFER ALSO TO THE DRAWINGS PROVIDED BY THE OWNER'S VENDOR FOR ADDITIONAL NOTES.
H. ALIGN NEW CONSTRUCTION WITH ADJACENT FACE OR EXISTING CONSTRUCTION WHERE ADJACENT CONDITIONS OCCUR.
I. INSTALL SEALANT AT ALL INTERIOR WALL AND CEILING JOINTS, DOOR FRAMES, PLUMBING FIXTURES, AND FLOOR PRIOR TO PLACEMENT OF RESILIENT OR OTHER BASE MATERIALS.
J. THE CONTRACTOR SHALL VERIFY THE FINAL CONFIGURATION OF ALL EQUIPMENT (INCLUDING BUT NOT LIMITED TO - O.F.O.) EQUIPMENT, PLUMBING, MECHANICAL AND ELECTRICAL ITEMS REQUIRED FOR THE EQUIPMENT) PRIOR TO THE COMMENCEMENT OF CONSTRUCTION.
K. ALL PLUMBING, MECHANICAL AND ELECTRICAL DESIGN AND CONSTRUCTION WORK TO BE PERFORMED UNDER A SEPARATE CONTRACT WITH THE OWNER.
L. THE COMPLETE SCOPE OF THE MECHANICAL WORK HAS NOT BEEN INDICATED ON THESE DRAWINGS. ANY MECHANICAL DESIGN REQUIRED DUE TO RENOVATION WORK INDICATED WITHIN THESE DRAWINGS IS THE RESPONSIBILITY OF THE MECHANICAL ENGINEER. WORK SHALL COMPLY WITH THE KENTUCKY MECHANICAL CODE.
M. THE FIRE SUPPRESSION CONTRACTOR/ENGINEER SHALL BE RESPONSIBLE FOR MODIFYING THE EXISTING FIRE SUPPRESSION SYSTEM IN THE RENOVATED AREA AS REQUIRED FOR THE NEW LAYOUT. ANY SUPPRESSION SYSTEM DESIGN REQUIRED DUE TO RENOVATION WORK INDICATED WITHIN THESE DRAWINGS IS THE RESPONSIBILITY OF THE SUPPRESSION SYSTEM CONTRACTOR/ENGINEER. WORK SHALL COMPLY WITH THE CURRENT KENTUCKY BUILDING CODE.
N. THIS IS AN APPROXIMATE SET OF CONSTRUCTION DRAWINGS AND IS INTENDED TO CONVEY THE DESIGN INTENT TO THE DESIGN/BUILD CONTRACTOR.

GENERAL DESIGN BUILD FINISH NOTES
A. ALL FINISHES ARE TO BE PREPARED AND INSTALLED ACCORDING TO MANUFACTURER'S EXACT SPECIFICATIONS.
B. ALL FINISHES ARE TO BE INSTALLED USING ONLY MANUFACTURER'S RECOMMENDED ADHESIVES, ACCESSORIES, AND TRIM PIECES.
C. NO SUBSTITUTIONS OF SPECIFIED MATERIALS WILL BE ACCEPTED.
D. SOME FINISH MATERIALS MAY BE PROVIDED BY THE OWNER. ALL OTHER MATERIALS REQUIRED FOR COMPLETE INSTALLATION SHALL BE PROVIDED BY THE CONTRACTOR.
E. REFER ALSO TO REFLECTED CEILING PLANS FOR NOTES REGARDING CEILING FINISHES.
F. REFER TO SHEET AS FOR TRANSPORT DETAILS.
G. WHEN CARPET TYPE CHANGES AT DOORWAY, CENTER THE TRANSITION BENEATH THE DOOR.

GENERAL DESIGN BUILD PATCHING NOTES
A. NOTE: CUT & PATCH EXIST. CONC. SLAB AS REQUIRED FOR NEW PLUMBING & ELECTRICAL WORK. PROVIDE 1/2" DOWELS @ 12" O.C. DOWEL INTO EXIST. SLAB AND SET WITH EPOXY.
B. NOTE: REMOVE EXISTING FINISHES AS REQUIRED FOR PLUMBING, MECHANICAL AND ELECTRICAL WORK. PATCH EXISTING FINISHES TO BE SMOOTH AND FLUSH WITH LIKE MATERIALS AFTER PLUMBING, MECHANICAL, AND ELECTRICAL WORK IS COMPLETE. PATCH UNUSUEP PENETRATIONS IN WALLS TO BE SMOOTH AND FLUSH WITH LIKE MATERIALS. REFER TO PLUMBING, MECHANICAL AND ELECTRICAL DRAWINGS FOR ADDITIONAL INFORMATION REGARDING SCOPE OF PATCHING.



829 E Market Street, Suite B
Louisville, Kentucky 40202
502.583.4697

CONSTRUCTION DOCUMENTS
TURFLAND CLINIC
UK HEALTHCARE
LEXINGTON, KENTUCKY

ARCHITECTURAL
PROJECT: 2014-03
DATE: 4/7/15
DRAWN: AJL
CHECKED: TLG
REVISIONS table with columns No., Description, Date.

FIRST FLOOR PLAN
A-101
COPYRIGHT 2014 - JRA, INC.

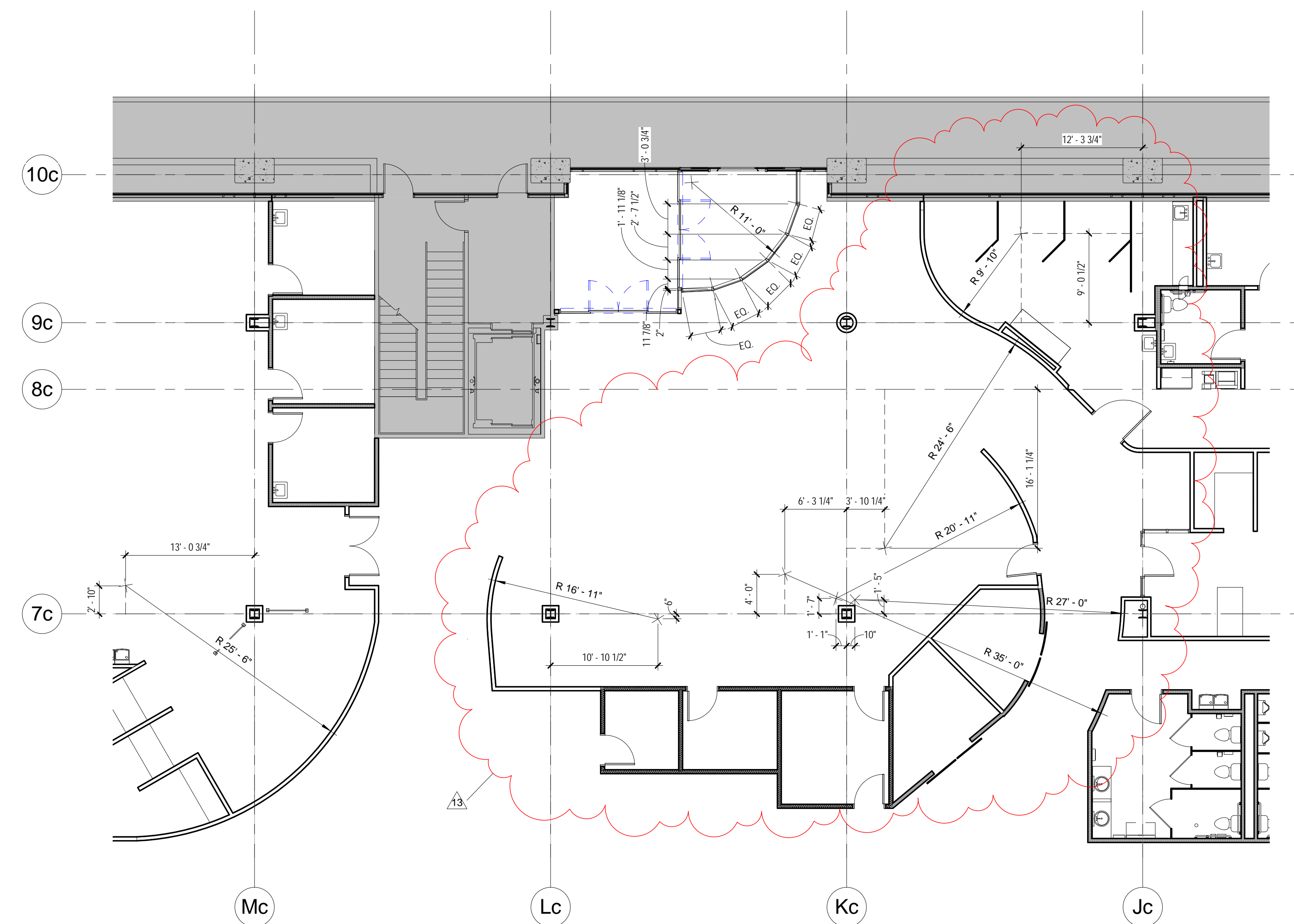

2 DIMENSION PLAN - Area A Detail
1/8" = 1'-0"

- PLAN KEYNOTES**
- REFER TO EXAM 5/A-401 FOR DIMENSIONS, EQUIPMENT, AND INTERIOR ELEVATIONS
 - CARD READER, OPCI
 - TIME CLOCK, OFOI
 - PROVIDE STRUCTURAL SUPPORT FOR EXAM LIGHTING
 - FRP WAINSCOT @ MOP SINK, 5'-0" A.F.F. 4'-0" FROM EACH CORNER. SEAL ALL JOINTS AT WALL AND SINK
 - MOVEABLE WALL PANEL SYSTEM, END CONNECTIONS PER MANUFACTURER. PLACE MOVEABLE PANEL TRACK AT CENTER OF BULKHEAD. SEE RCP FOR MORE INFORMATION. OPCI
 - 60" X 48" MAX. ACRYLIC GLASS PANELS WITH ALUMINUM POSTS, BRACKETS, AND BASE PLATES ANCHORED TO FLOOR. BASIS OF DESIGN 3' FORM PARTITION 200.06.01.SS.
 - CONTROL JOINTS: TYP
 - 60" X 48" MAX. ACRYLIC GLASS PANELS WITH ALUMINUM POSTS, BRACKETS, AND BASE PLATES ANCHORED TO FLOOR. BASIS OF DESIGN 3' FORM PARTITION 200.06.01.SS.
 - 96" X 48" MAX. ACRYLIC GLASS PANELS WITH ALUMINUM POSTS, BRACKETS, AND BASE PLATES ANCHORED TO FLOOR AND CEILING. BASIS OF DESIGN 3' FORM PARTITION 200.01.01.BA.
 - CEILING MOUNTED CURTAIN TRACK
 - ART WALL AND OTIC CASSEWORK, SEE 11A-501
 - COLUMN WRAP DETAIL, SEE 12A-401 FOR MORE INFORMATION
 - 2-TIER LOCKERS, OWNER FURNISHED, CONTRACTOR INSTALLED
 - FULL HEIGHT REFRIGERATORS, OWNER FURNISHED, CONTRACTOR INSTALLED
 - FURNITURE BY MDMARK, OPCI
 - SCRATCH TOILET PARTITIONS, TEXTURE EX.
 - VENDING MACHINES, VENDOR SUPPLIED, VENDOR INSTALLED.
 - TIME CLOCK, O F C I
 - DECORATIVE PANEL DOOR, BASIS OF DESIGN 3' FORM VARIA
 - CURVED DECORATIVE PANEL DOOR, BASIS OF DESIGN 3' FORM VARIA
 - NOTES: CURVED DECORATIVE PANEL DOOR WITH SLIDE 06 HARDWARE.

- GENERAL DESIGN BUILD NOTES:**
- CONTRACTOR IS RESPONSIBLE FOR OBTAINING ANY AND ALL NECESSARY PERMITS FOR THE WORK SHOWN.
 - ALL WORK SHALL BE PERFORMED IN A PROFESSIONAL, HIGH QUALITY MANNER AND SHALL EXCEED OR MATCH THE STANDARD OF THE EXISTING FACILITY. ALL WORK SHALL BE PERFORMED ACCORDING TO CURRENT VERSION OF IBC, KENTUCKY BUILDING CODE.
 - THE CONTRACTOR SHALL VISIT THE SITE AND NOTIFY THE ARCHITECT OF ANY DISCREPANCIES BETWEEN THE EXISTING CONDITIONS AND CONFIGURATIONS SHOWN IN THE DOCUMENTS PRIOR TO EXECUTING WORK.
 - PROTECT EXISTING ITEMS TO REMAIN FROM DAMAGE DURING NEW WORK. DAMAGED ITEMS SHALL BE REPLACED/REPAIRED TO MATCH EXISTING.
 - COORDINATE WORK INVOLVING FURNITURE AND EQUIPMENT WITH MANUFACTURERS AND SUPPLIERS TO ENSURE PROPER ROUGH-IN CLEARANCES FOR INSTALLATION AND MAINTENANCE.
 - INSTALL ALL ITEMS ACCORDING TO MANUFACTURER'S WRITTEN RECOMMENDATIONS, INSTRUCTIONS AND BEST PRACTICES.
 - SOME MILLWORK ITEMS MAYBE PROVIDED BY THE OWNER'S MILLWORK VENDOR. REFER TO THE PLANS FOR LOCATIONS. REFER ALSO TO THE DRAWINGS PROVIDED BY THE OWNERS VENDOR FOR ADDITIONAL NOTES.
 - ALIGN NEW CONSTRUCTION WITH ADJACENT FACE OR EXISTING CONSTRUCTION WHERE ADJACENT CONDITIONS OCCUR.
 - INSTALL SEALANT AT ALL INTERIOR WALL AND CEILING JOINTS, DOOR FRAMES, PLUMBING FIXTURES, AND FLOOR PRIOR TO PLACEMENT OF RESILIENT OR OTHER BASE MATERIALS.
 - THE CONTRACTOR SHALL VERIFY THE FINAL CONFIGURATION OF ALL EQUIPMENT (INCLUDING BUT NOT LIMITED TO - O F O I EQUIPMENT, PLUMBING, MECHANICAL AND ELECTRICAL ITEMS REQUIRED FOR THE EQUIPMENT) PRIOR TO THE COMMENCEMENT OF CONSTRUCTION.
 - ALL PLUMBING, MECHANICAL AND ELECTRICAL DESIGN AND CONSTRUCTION WORK IS TO BE PERFORMED UNDER A SEPARATE CONTRACT WITH THE OWNER.
 - THE COMPLETE SCOPE OF THE MECHANICAL WORK HAS NOT BEEN INDICATED ON THESE DRAWINGS. ANY MECHANICAL DESIGN REQUIRED DUE TO RENOVATION WORK INDICATED WITHIN THESE DRAWINGS IS THE RESPONSIBILITY OF THE MECHANICAL ENGINEER. WORK SHALL COMPLY WITH THE KENTUCKY MECHANICAL CODE.
 - THE FIRE SUPPRESSION CONTRACTOR/ENGINEER SHALL BE RESPONSIBLE FOR MODIFYING THE EXISTING FIRE SUPPRESSION SYSTEM IN THE RENOVATED AREA AS REQUIRED FOR THE NEW LAYOUT. ANY SUPPRESSION SYSTEM DESIGN REQUIRED DUE TO RENOVATION WORK INDICATED WITHIN THESE DRAWINGS IS THE RESPONSIBILITY OF THE MECHANICAL ENGINEER. WORK SHALL COMPLY WITH THE CURRENT KENTUCKY BUILDING CODE.
 - THIS IS AN ABBREVIATED SET OF CONSTRUCTION DRAWINGS AND IS INTENDED TO CONVEY THE DESIGN INTENT TO THE DESIGN-BUILD CONTRACTOR.
- GENERAL DESIGN BUILD FINISH NOTES:**
- ALL FINISHES ARE TO BE PREPARED AND INSTALLED ACCORDING TO MANUFACTURERS EXACT SPECIFICATIONS.
 - ALL FINISHES ARE TO BE INSTALLED USING ONLY MANUFACTURERS RECOMMENDED ADHESIVES, ACCESSORIES, AND TRIM PIECES.
 - NO SUBSTITUTIONS OF SPECIFIED MATERIALS WILL BE ACCEPTED.
 - SOME FINISH MATERIALS MAY BE PROVIDED BY THE OWNER. ALL OTHER MATERIALS REQUIRED FOR COMPLETE INSTALLATION SHALL BE PROVIDED BY THE CONTRACTOR.
 - REFER ALSO TO REFLECTED CEILING PLANS FOR NOTES REGARDING CEILING FINISHES.
 - REFER TO SHEET AS FOR TRANSITION DETAILS.
 - WHEN CARPET TYPE CHANGES AT A DOORWAY, CENTER THE TRANSITION BENEATH THE DOOR.
- GENERAL DESIGN BUILD PATCHING NOTES:**
- NOTE: CUT & PATCH EXIST. CONC. SLAB AS REQUIRED FOR NEW PLUMBING & ELECTRICAL WORK. PROVIDE 1/2" DOWELS @ 12" O.C. DOWEL INTO EXIST. SLAB AND SET WITH EPOXY.
 - NOTE: REMOVE EXISTING FINISHES AS REQUIRED FOR PLUMBING, MECHANICAL AND ELECTRICAL WORK. PATCH EXISTING FINISHES TO BE SMOOTH AND FLUSH WITH LIKE MATERIALS AFTER PLUMBING, MECHANICAL, AND ELECTRICAL WORK IS COMPLETE. PATCH UN-USED PENETRATIONS IN WALLS TO BE SMOOTH AND FLUSH WITH LIKE MATERIALS. REFER TO PLUMBING, MECHANICAL, AND ELECTRICAL DRAWINGS FOR ADDITIONAL INFORMATION REGARDING SCOPE OF PATCHING.

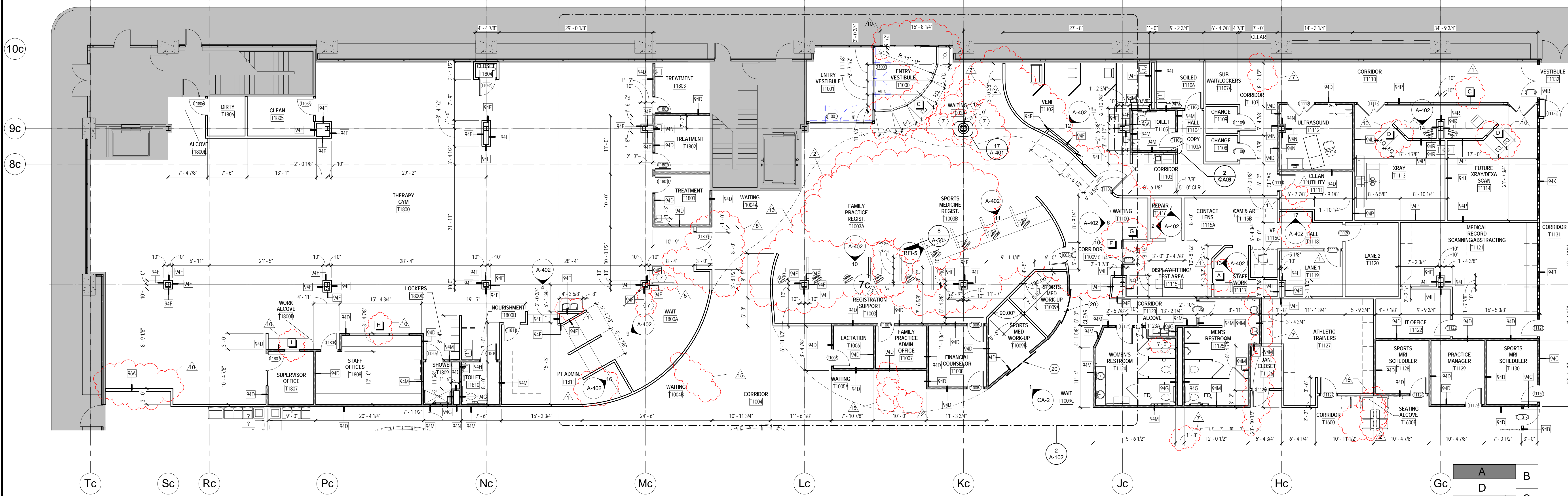

1 DIMENSION PLAN - AREA A
1/8" = 1'-0"

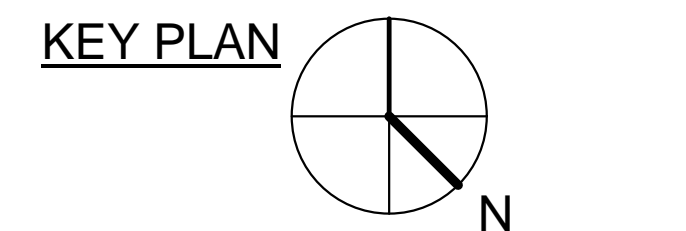

CONSTRUCTION DOCUMENTS
TURFLAND CLINIC
 UK HEALTHCARE
 LEXINGTON, KENTUCKY

ARCHITECTURAL

PROJECT	2014-03	
DATE	4/7/15	
DRAWN	AJL	
CHECKED	TLG	
REVISIONS		
No.	Description	Date
1	Asst. Progress	6/17/14
2	Art. Panel Issue	7/10/14
3	Finish Revision	8/06/14
4	Revision 7	8/19/14
5	RFPI1	8/19/14
6	Window & Wall Revisions	8/27/14
7	Progression Issue	9/22/14

DIMENSION PLAN - AREA A

A-102
 COPYRIGHT 2014 - JRA, INC.



1 DIMENSION PLAN - AREA B
1/8" = 1'-0"

- GENERAL DESIGN BUILD NOTES:**
- CONTRACTOR IS RESPONSIBLE FOR OBTAINING ANY AND ALL NECESSARY PERMITS FOR THE WORK SHOW.
 - ALL WORK SHALL BE PERFORMED IN A PROFESSIONAL HIGH QUALITY MANNER AND SHALL EXCEED OR MATCH THE STANDARD OF THE EXISTING FACILITY. ALL WORK SHALL BE PERFORMED ACCORDING TO CURRENT VERSION OF KBC (KENTUCKY BUILDING CODE).
 - THE CONTRACTOR SHALL VISIT THE SITE AND NOTIFY THE ARCHITECT OF ANY DISCREPANCIES BETWEEN THE EXISTING CONDITIONS AND CONFIGURATIONS SHOWN IN THE DOCUMENTS PRIOR TO EXECUTING WORK.
 - PROTECT EXISTING ITEMS TO REMAIN FROM DAMAGE DURING NEW WORK - DAMAGED ITEMS SHALL BE REPLACED/REPAIRED TO MATCH EXISTING.
 - COORDINATE WORK INVOLVING FURNITURE AND EQUIPMENT WITH MANUFACTURERS AND SUPPLIERS TO ENSURE PROPER ROUGH-IN CLEARANCES FOR INSTALLATION AND MAINTENANCE.
 - INSTALL ALL ITEMS ACCORDING TO MANUFACTURERS WRITTEN RECOMMENDATIONS, INSTRUCTIONS AND BEST PRACTICES.
 - SOME MILLWORK ITEMS MAY BE PROVIDED BY THE OWNER'S MILLWORK VENDOR - REFER TO THE PLANS FOR LOCATIONS. REFER ALSO TO THE DRAWINGS PROVIDED BY THE OWNER'S VENDOR FOR ADDITIONAL NOTES.
 - ALIGN NEW CONSTRUCTION WITH ADJACENT FACE OR EXISTING CONSTRUCTION WHERE ADJACENT CONDITIONS OCCUR.
 - INSTALL SEALANT AT ALL INTERIOR WALL AND CEILING JOINTS, DOOR FRAMES, PLUMBING FIXTURES, AND FLOOR PRIOR TO PLACEMENT OF RESILIENT OR OTHER BASE MATERIALS.
 - THE CONTRACTOR SHALL VERIFY THE FINAL CONFIGURATION OF ALL EQUIPMENT (INCLUDING BUT NOT LIMITED TO: C-F OI EQUIPMENT, PLUMBING, MECHANICAL AND ELECTRICAL ITEMS REQUIRED FOR THE EQUIPMENT) PRIOR TO THE COMMENCEMENT OF CONSTRUCTION.
 - ALL PLUMBING, MECHANICAL AND ELECTRICAL DESIGN AND CONSTRUCTION WORK IS TO BE PERFORMED UNDER A SEPARATE CONTRACT WITH THE OWNER.
 - THE COMPLETE SCOPE OF THE MECHANICAL WORK HAS NOT BEEN INDICATED ON THESE DRAWINGS. ANY MECHANICAL DESIGN REQUIRED DUE TO RENOVATION WORK INDICATED WITHIN THESE DRAWINGS IS THE RESPONSIBILITY OF THE MECHANICAL ENGINEER. WORK SHALL COMPLY WITH THE KENTUCKY MECHANICAL CODE.
 - THE FIRE SUPPRESSION CONTRACTOR/ENGINEER SHALL BE RESPONSIBLE FOR MODIFYING THE EXISTING FIRE SUPPRESSION SYSTEM IN THE RENOVATED AREA AS REQUIRED FOR THE NEW LAYOUT. ANY SUPPRESSION SYSTEM DESIGN REQUIRED DUE TO RENOVATION WORK INDICATED WITHIN THESE DRAWINGS IS THE RESPONSIBILITY OF THE SUPPRESSION SYSTEM CONTRACTOR/ENGINEER. WORK SHALL COMPLY WITH THE CURRENT KENTUCKY BUILDING CODE.
 - THIS IS AN ABBREVIATED SET OF CONSTRUCTION DRAWINGS AND IS INTENDED TO CONVEY THE DESIGN INTENT TO THE DESIGN-BUILD CONTRACTOR.

- GENERAL DESIGN BUILD FINISH NOTES:**
- ALL FINISHES ARE TO BE PREPARED AND INSTALLED ACCORDING TO MANUFACTURERS EXACT SPECIFICATIONS.
 - ALL FINISHES ARE TO BE INSTALLED USING ONLY MANUFACTURERS RECOMMENDED ADHESIVES, ACCESSORIES, AND TRIM PIECES.
 - NO SUBSTITUTIONS OF SPECIFIED MATERIALS WILL BE ACCEPTED.
 - SOME FINISH MATERIALS MAY BE PROVIDED BY THE OWNER. ALL OTHER MATERIALS REQUIRED FOR COMPLETE INSTALLATION SHALL BE PROVIDED BY THE CONTRACTOR.
 - REFER ALSO TO REFLECTED CEILING PLANS FOR NOTES REGARDING CEILING FINISHES.
 - REFER TO SHEET AS FOR TRANSLATION DETAILS.
 - WHEN CARPET TYPE CHANGES AT A DOORWAY, CENTER THE TRANSITION BENEATH THE DOOR.

- GENERAL DESIGN BUILD PATCHING NOTES:**
- NOTE: CUT & PATCH EXIST. CONC. SLAB AS REQUIRED FOR NEW PLUMBING & ELECTRICAL WORK. PROVIDE 1/2" DOWELS @ 12" O.C. DOWEL INTO EXIST. SLAB AND SET WITH EPOXY.
 - NOTE: REMOVE EXISTING FINISHES AS REQUIRED FOR PLUMBING, MECHANICAL AND ELECTRICAL WORK. PATCH EXISTING FINISHES TO BE SMOOTH AND FLUSH WITH LIKE MATERIALS AFTER PLUMBING, MECHANICAL AND ELECTRICAL WORK IS COMPLETE. PATCH UN-USED PENETRATIONS IN WALLS TO BE SMOOTH AND FLUSH WITH LIKE MATERIALS. REFER TO PLUMBING, MECHANICAL AND ELECTRICAL DRAWINGS FOR ADDITIONAL INFORMATION REGARDING SCOPE OF PATCHING.

- PLAN KEYNOTES**
- REFER TO DRAWING A-401 FOR DIMENSIONS, EQUIPMENT, AND INTERIOR ELEVATIONS
 - CARD READER: OFOI
 - TIME CLOCK: OFOI
 - PROVIDE STRUCTURAL SUPPORT FOR EXAM LIGHTING
 - FIR WANSICOT 9/8" MCP SINK: 5" OF A.F.F. 4" OF FROM EACH CORNER. SEAL ALL JOINTS AT WALL AND SINK.
 - MOVABLE WALL PANEL SYSTEM. END CONNECTIONS PER MANUFACTURER. PLACE MOVABLE PANEL TRACK AT CENTER OF BULKHEAD. SEE RCP FOR MORE INFORMATION. OFCI
 - 60" X 48" MAX. ACRYLIC GLASS PANELS WITH ALUMINUM POSTS, BRACKETS, AND BASE PLATES ANCHORED TO FLOOR. BASIS OF DESIGN 3FORM PARTITION 200.0A.01.SS. REMOVABLE STEEL GUARD AROUND ART PANEL. SEE PLAN DETAIL 9A-501 FOR MORE INFORMATION.
 - CONTROL JOINTS, TYP.
 - 60" X 48" MAX. ACRYLIC GLASS PANELS WITH ALUMINUM POSTS, BRACKETS, AND BASE PLATES ANCHORED TO FLOOR. BASIS OF DESIGN 3FORM PARTITION 200.01.01.BA
 - CEILING MOUNTED CURTAIN TRACK
 - ART WALL AND OTC CASEWORK. SEE 11A-501
 - COLUMN WRAP DETAIL. SEE 17A-401 FOR MORE INFORMATION.
 - 2-TIER LOCKERS. OWNER FURNISHED. CONTRACTOR INSTALLED.
 - FULL HEIGHT REFRIGERATORS. OWNER FURNISHED. CONTRACTOR INSTALLED.
 - FURNITURE BY MIDMARK. OFCI
 - SCRANTON TOILET PARTITIONS - TEXTURE EX.
 - VENDING MACHINES. VENDOR SUPPLIED. VENDOR INSTALLED.
 - TIMECLOCK: OF C.I
 - DECORATIVE PANEL DOOR. BASIS OF DESIGN 3FORM VARIA ECORESIN. UNFRAMED PANEL DOOR WITH SLIDE 06 HARDWARE.
 - CURVED DECORATIVE PANEL DOOR. BASIS OF DESIGN 3FORM VARIA ECORESIN. UNFRAMED PANEL DOOR WITH SLIDE 06 HARDWARE.

LEGEND
■ NOT IN PROJECT SCOPE

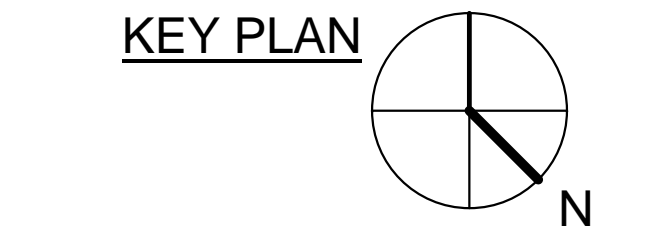
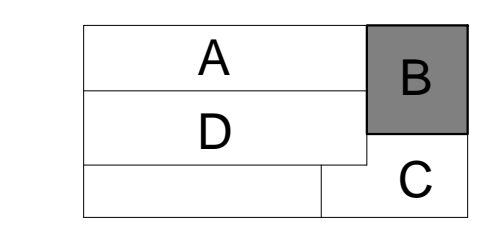

CONSTRUCTION DOCUMENTS

TURFLAND CLINIC
UK HEALTHCARE
LEXINGTON, KENTUCKY

ARCHITECTURAL		
PROJECT	2014-03	
DATE	4/7/15	
DRAWN	AJL	
CHECKED	TLG	
REVISIONS		
No.	Description	Date
2	Art Panel Issue	
4	Follow-up Items	6/24/14
7	Revision 7	8/04/14
10	Window & Wall Revisions	8/27/14

JRA ARCHITECTS HAS RETAINED AN ELECTRONIC VERSION OF THESE DRAWINGS. THE CLIENT AGREES NOT TO REUSE THESE DRAWINGS IN ELECTRONIC OR ANY OTHER FORMAT, IN WHOLE OR IN PART, FOR ANY PURPOSE OTHER THAN FOR THE PROJECT. THE CLIENT AGREES TO OBTAIN THE WRITTEN PERMISSION OF THE ARCHITECT. THE CLIENT FURTHER AGREES TO WAIVE ALL CLAIMS AGAINST THE ARCHITECT RESULTING FROM ANY REUSE OF THE ELECTRONIC FILES TO OR IN CONNECTION WITH THESE DRAWINGS FOR ANY OTHER PROJECT BY ANYONE OTHER THAN THE ARCHITECT.

DIMENSION PLAN - AREA B

A-103

COPYRIGHT 2014 - JRA, INC.

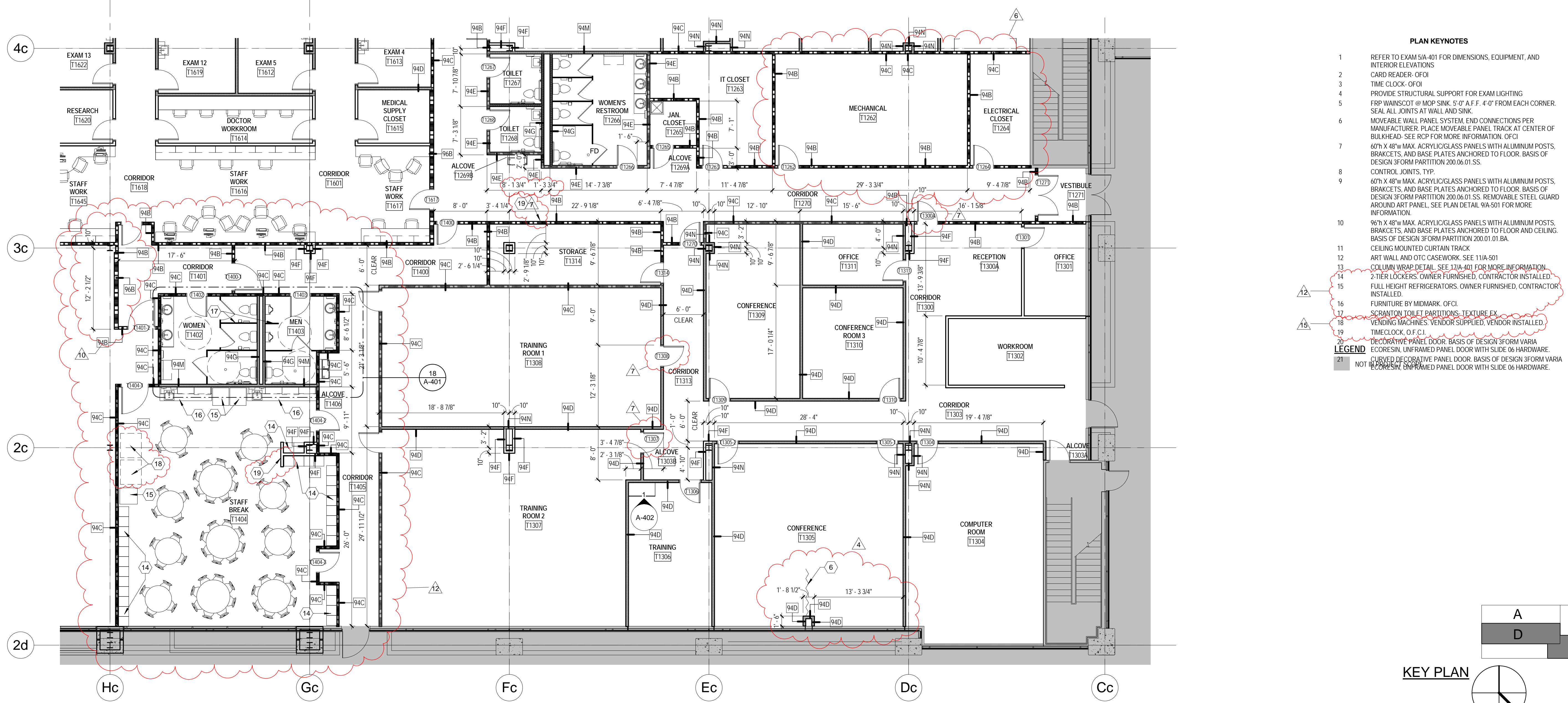

PLAN KEYNOTES

- REFER TO EXAM 5(A-401) FOR DIMENSIONS, EQUIPMENT, AND INTERIOR ELEVATIONS
- CARD READER, O-F-O-I
- TIME CLOCK, O-F-O-I
- PROVIDE STRUCTURAL SUPPORT FOR EXAM LIGHTING
- FRP WAINSCOT @ WOP SINK, 5'-0" A.F.F., 4'-0" FROM EACH CORNER. SEAL ALL JOINTS AT WALL AND SINK
- MOVABLE WALL PANEL SYSTEM, END CONNECTIONS PER MANUFACTURER. PLACE MOVABLE PANEL TRACK AT CENTER OF BULKHEAD. SEE RFP FOR MORE INFORMATION. O-F-O-I
- 60" X 48" MAX. ACRYLIC GLASS PANELS WITH ALUMINUM POSTS, BRACKETS, AND BASE PLATES ANCHORED TO FLOOR. BASIS OF DESIGN 3FORM PARTITION 200.01.01.SS. REMOVABLE STEEL GUARD AROUND ART PANEL. SEE PLAN DETAIL 9A-501 FOR MORE INFORMATION.
- 60" X 48" MAX. ACRYLIC GLASS PANELS WITH ALUMINUM POSTS, BRACKETS, AND BASE PLATES ANCHORED TO FLOOR. BASIS OF DESIGN 3FORM PARTITION 200.01.01.SS. REMOVABLE STEEL GUARD AROUND ART PANEL. SEE PLAN DETAIL 9A-501 FOR MORE INFORMATION.
- 60" X 48" MAX. ACRYLIC GLASS PANELS WITH ALUMINUM POSTS, BRACKETS, AND BASE PLATES ANCHORED TO FLOOR AND CEILING. BASIS OF DESIGN 3FORM PARTITION 200.01.01.BA. CEILING MOUNTED CURTAIN TRACK
- ART WALL AND OTO CASEWORK. SEE 11A-501
- COLLUM WRAP DETAIL. SEE 12A-401 FOR MORE INFORMATION
- 2-TIER LOCKERS, OWNER FURNISHED, CONTRACTOR INSTALLED
- FULL HEIGHT REFRIGERATORS, OWNER FURNISHED, CONTRACTOR INSTALLED
- SCRANTON TOILET PARTITIONS, TEXTURE EX VENDING MACHINES, VENDOR SUPPLIED, VENDOR INSTALLED
- TIME CLOCK, O-F-O-I
- RECREATIVE PANEL DOOR, BASIS OF DESIGN 3FORM VARIA ECORE-SH, UNFRAMED PANEL DOOR WITH SLIDE 06 HARDWARE.
- RECREATIVE PANEL DOOR, BASIS OF DESIGN 3FORM VARIA ECORE-SH, UNFRAMED PANEL DOOR WITH SLIDE 06 HARDWARE.
- NOT TO SCALE

LEGEND

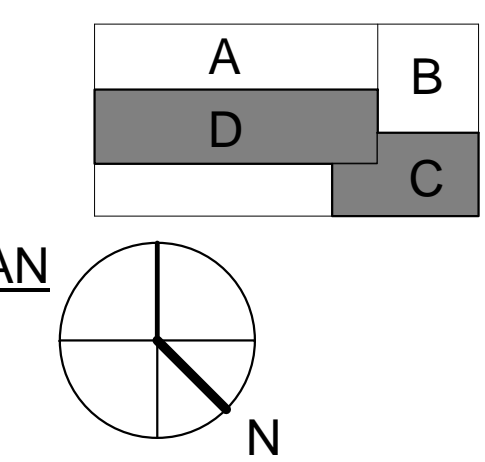

2 DIMENSION PLAN - AREA C
1/8" = 1'-0"

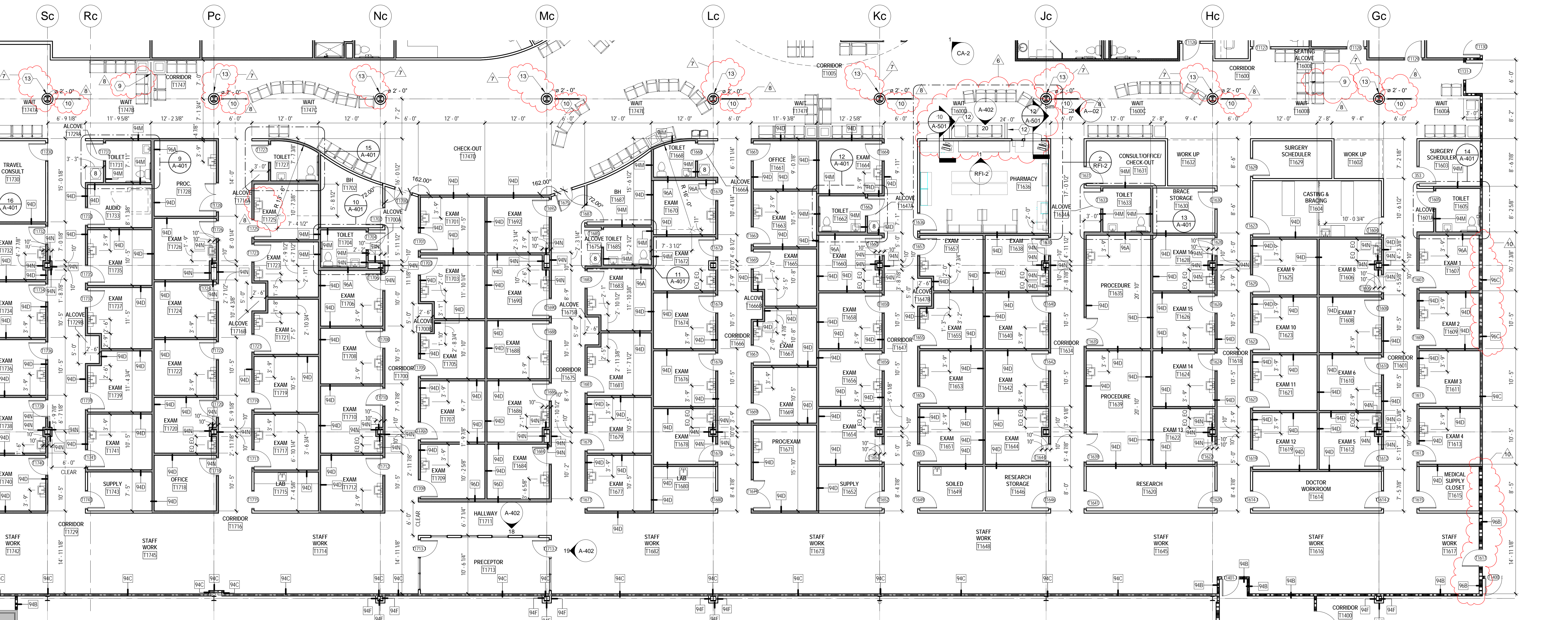

1 DIMENSION PLAN - AREA D
1/8" = 1'-0"

- GENERAL DESIGN BUILD NOTES:
- CONTRACTOR IS RESPONSIBLE FOR OBTAINING ANY AND ALL NECESSARY PERMITS FOR THE WORK SHOWN.
 - ALL WORK SHALL BE PERFORMED IN A PROFESSIONAL, HIGH QUALITY MANNER AND SHALL EXCEED OR MATCH THE STANDARD OF THE EXISTING FACILITY. ALL WORK SHALL BE PERFORMED ACCORDING TO CURRENT VERSION OF KBC KENTUCKY BUILDING CODE.
 - THE CONTRACTOR SHALL VISIT THE SITE AND NOTIFY THE ARCHITECT OF ANY DISCREPANCIES BETWEEN THE EXISTING CONDITIONS AND CONFIGURATIONS SHOWN IN THE DOCUMENTS PRIOR TO EXECUTING WORK.
 - PROTECT EXISTING ITEMS TO REMAIN FROM DAMAGE DURING NEW WORK. DAMAGED ITEMS SHALL BE REPLACED/PREPARED TO MATCH EXISTING.
 - COORDINATE WORK INVOLVING FURNITURE AND EQUIPMENT WITH MANUFACTURERS AND SUPPLIERS TO ENSURE PROPER TURN-IN CLEARANCES FOR INSTALLATION AND MAINTENANCE.
 - INSTALL ALL ITEMS ACCORDING TO MANUFACTURER'S WRITTEN RECOMMENDATIONS, INSTRUCTIONS AND BEST PRACTICES.
 - SOME MILLWORK ITEMS MAYBE PROVIDED BY THE OWNER'S MILLWORK VENDOR. REFER TO THE PLANS FOR LOCATIONS. REFER ALSO TO THE DRAWINGS PROVIDED BY THE OWNER'S VENDOR FOR ADDITIONAL NOTES.
 - ALIGN NEW CONSTRUCTION WITH ADJACENT FACE OR EXISTING CONSTRUCTION WHERE ADJACENT CONDITIONS OCCUR.
 - INSTALL SEALANT AT ALL INTERIOR WALL AND CEILING JOINTS, DOOR FRAMES, PLUMBING FIXTURES, AND FLOOR PRIOR TO PLACEMENT OF RESILIENT OR OTHER BASE MATERIALS.
 - THE CONTRACTOR SHALL VERIFY THE FINAL CONFIGURATION OF ALL EQUIPMENT (INCLUDING BUT NOT LIMITED TO O-F-O-I EQUIPMENT, PLUMBING, MECHANICAL AND ELECTRICAL ITEMS REQUIRED FOR THE EQUIPMENT) PRIOR TO THE COMMENCEMENT OF CONSTRUCTION.
 - ALL PLUMBING, MECHANICAL, AND ELECTRICAL DESIGN AND CONSTRUCTION WORK IS TO BE PERFORMED UNDER A SEPARATE CONTRACT WITH THE OWNER.
 - THE COMPLETE SCOPE OF THE MECHANICAL WORK HAS NOT BEEN INDICATED ON THESE DRAWINGS. ANY MECHANICAL DESIGN REQUIRED DUE TO RENOVATION WORK INDICATED WITHIN THESE DRAWINGS IS THE RESPONSIBILITY OF THE MECHANICAL ENGINEER. WORK SHALL COMPLY WITH THE KENTUCKY MECHANICAL CODE.
 - THE FIRE SUPPRESSION CONTRACTOR/ENGINEER SHALL BE RESPONSIBLE FOR MODIFYING THE EXISTING FIRE SUPPRESSION SYSTEM IN THE RENOVATED AREA AS REQUIRED FOR THE NEW LAYOUT. ANY SUPPRESSION SYSTEM DESIGN REQUIRED DUE TO RENOVATION WORK INDICATED WITHIN THESE DRAWINGS IS THE RESPONSIBILITY OF THE SUPPRESSION SYSTEM CONTRACTOR/ENGINEER. WORK SHALL COMPLY WITH THE CURRENT KENTUCKY BUILDING CODE.
 - THIS IS AN APPROVED SET OF CONSTRUCTION DRAWINGS AND IS INTENDED TO CONVEY THE DESIGN INTENT TO THE DESIGN-BUILD CONTRACTOR.
- GENERAL DESIGN BUILD FINISH NOTES:
- ALL FINISHES ARE TO BE PREPARED AND INSTALLED ACCORDING TO MANUFACTURER'S EXACT SPECIFICATIONS.
 - ALL FINISHES ARE TO BE INSTALLED USING ONLY MANUFACTURER'S RECOMMENDED ADHESIVES, ACCESSORIES, AND TRIM FINISHES.
 - NO SUBSTITUTIONS OF SPECIFIED MATERIALS WILL BE ACCEPTED.
 - SOME FINISH MATERIALS MAY BE PROVIDED BY THE OWNER. ALL OTHER MATERIALS REQUIRED FOR COMPLETE INSTALLATION SHALL BE PROVIDED BY THE CONTRACTOR.
 - REFER ALSO TO REFLECTED CEILING PLANS FOR NOTES REGARDING CEILING FINISHES.
 - REFER TO SHEET AS FOR TRANSITION DETAILS.
 - WHEN CARPET TYPE CHANGES AT A DOORWAY, CENTER THE TRANSITION BENEATH THE DOOR.
- GENERAL DESIGN BUILD PUNCH NOTES:
- NOTE: CUT & PATCH EXIST. CONC. SLAB AS REQUIRED FOR NEW PLUMBING & ELECTRICAL WORK. PROVIDE 1/2" DOWELS @ 12" O.C. DOWEL INTO EXIST. SLAB AND SET WITH EPOXY.
 - NOTE: REMOVE EXISTING FINISHES AS REQUIRED FOR PLUMBING, MECHANICAL, AND ELECTRICAL WORK. PATCH EXISTING FINISHES TO BE SMOOTH AND FLUSH WITH LIKE MATERIALS AFTER PLUMBING, MECHANICAL, AND ELECTRICAL WORK IS COMPLETE. PATCH UN-USED PENETRATIONS IN WALLS TO BE SMOOTH AND FLUSH WITH LIKE MATERIALS. REFER TO PLUMBING, MECHANICAL, AND ELECTRICAL DRAWINGS FOR ADDITIONAL INFORMATION REGARDING SCOPE OF PATCHING.

CONSTRUCTION DOCUMENTS
TURFLAND CLINIC
UK HEALTHCARE
LEXINGTON, KENTUCKY

ARCHITECTURAL

PROJECT	2014-03
DATE	4/7/15
DRAWN	AJL
CHECKED	TLG

REVISIONS

No.	Description	Date
4	Following Items	6/24/14
6	Bidding Items	7/30/14
7	Revision 7	8/04/14
8	RFP 1	8/18/14
10	Window & Wall Revisions	8/27/14
11	Break Room Issue	9/11/14
12	Taskwork Revisions	11/02/14

DIMENSION PLAN - AREAS C & D
A-104
COPYRIGHT 2014 - JRA, INC.

- GENERAL NOTES - CEILINGS**
- 1 THESE GENERAL NOTES APPLY TO REFLECTED CEILING PLAN DRAWINGS.
 - 2 INSTALL NEW CEILINGS AT 9'-0" A.F.F. UNLESS NOTED OTHERWISE.
 - 3 CENTER CEILING GRIDS WITHIN ROOMS EACH DIRECTION UNLESS NOTED OTHERWISE.
 - 4 LOCATE CEILING GRIDS WITHIN ROOMS SUCH THAT BORDERS CONTAIN NOT LESS THAN 12" TILE WIDTH UNLESS OTHERWISE INDICATED.
 - 5 CENTER PENETRATIONS IN ACOUSTICAL CEILING SYSTEMS WITHIN INDIVIDUAL CEILING PANELS, SUCH AS SPRINKLER HEADS, DIFFUSERS, LIGHT FIXTURES, ETC., UNLESS OTHERWISE INDICATED.
 - 6 PAINT EXPOSED GYPSUM BOARD AND PLASTER CEILING SURFACES UNLESS OTHERWISE INDICATED.
 - 7 PROVIDE CONTROL JOINTS (C.J.) IN GYPSUM BOARD CEILING CONSTRUCTION AS INDICATED. WHERE NOT SHOWN, PROVIDE MAXIMUM SPACING BETWEEN JOINTS OF 30'-0". VERIFY FINAL CONTROL JOINT LOCATIONS WITH ARCHITECT PRIOR TO STARTING WORK WHETHER OR NOT INDICATED ON THE DRAWINGS.
 - 8 CEILING ACCESS PANELS INDICATED ARE NOT INTENDED TO LIMIT NUMBER OF PANELS REQUIRED. PANEL QUANTITY SHALL BE SUFFICIENT TO PROVIDE REQUIRED ACCESS WHETHER OR NOT INDICATED ON THE DRAWINGS. VERIFY FINAL LOCATIONS WITH ARCHITECT PRIOR TO STARTING WORK.
 - 9 REFER TO INTERIOR FINISH SELECTION PACKAGE FOR ADDITIONAL CEILING FINISH INFORMATION.
 - 10 NOT INCLUDED IN PACKAGE: ELECTRICAL LIGHTING DRAWINGS FOR CEILING-MOUNTED LIGHT FIXTURE TYPES AND QUANTITIES.
 - 11 NOT INCLUDED IN PACKAGE: MECHANICAL DRAWINGS FOR CEILING-MOUNTED DIFFUSERS, GRILLE TYPES AND QUANTITIES.
 - 12 NOT INCLUDED IN PACKAGE: FIRE PROTECTION DRAWINGS FOR SPRINKLER HEAD TYPES AND QUANTITIES. HEADS HAVE BEEN INTENTIONALLY OMITTED FROM REFLECTED CEILING PLANS FOR CLARITY.

LEGEND
 NOT IN PROJECT SCOPE

CEILING LEGEND
 ABOVE CEILING INSULATION LOCATIONS

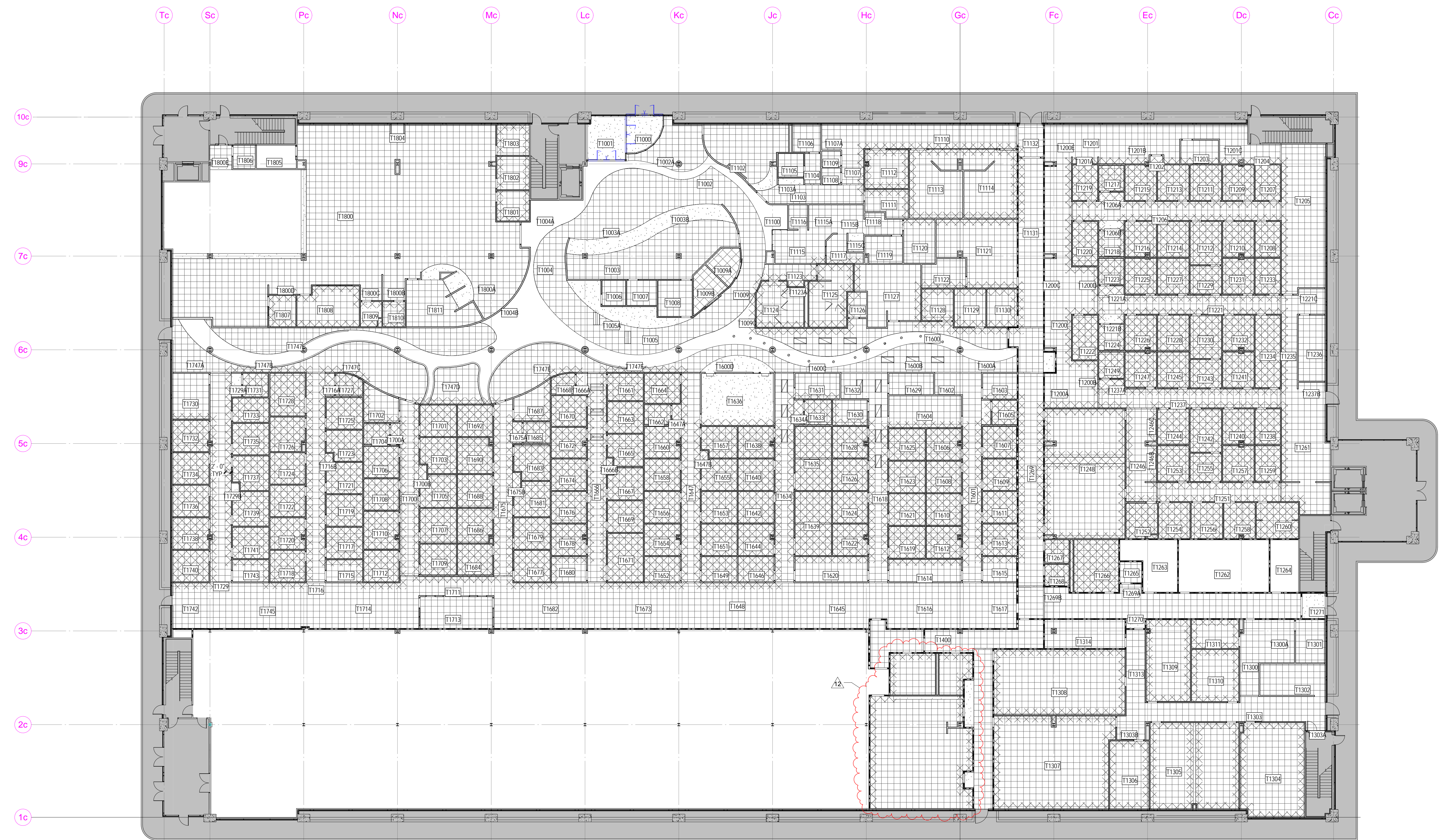

1 FIRST FLOOR REFLECTED CEILING PLAN
 1/16" = 1'-0"

CONSTRUCTION DOCUMENTS
TURFLAND CLINIC
 UK HEALTHCARE
 LEXINGTON, KENTUCKY

ARCHITECTURAL

PROJECT	2014-03
DATE	4/7/15
DRAWN	AJL
CHECKED	TLG

REVISIONS

No.	Description	Date
12	Break Room Issue	8/11/14

FIRST FLOOR REFLECTED CEILING PLAN
A-121
 COPYRIGHT 2014 - JRA, INC.

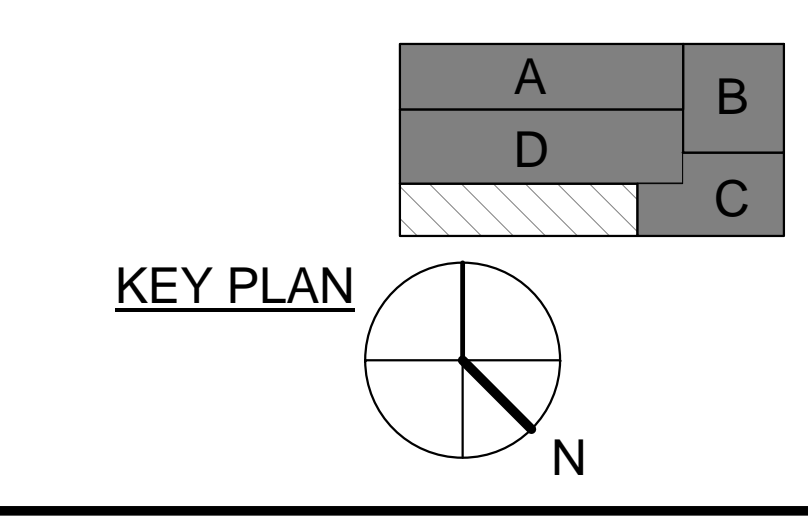

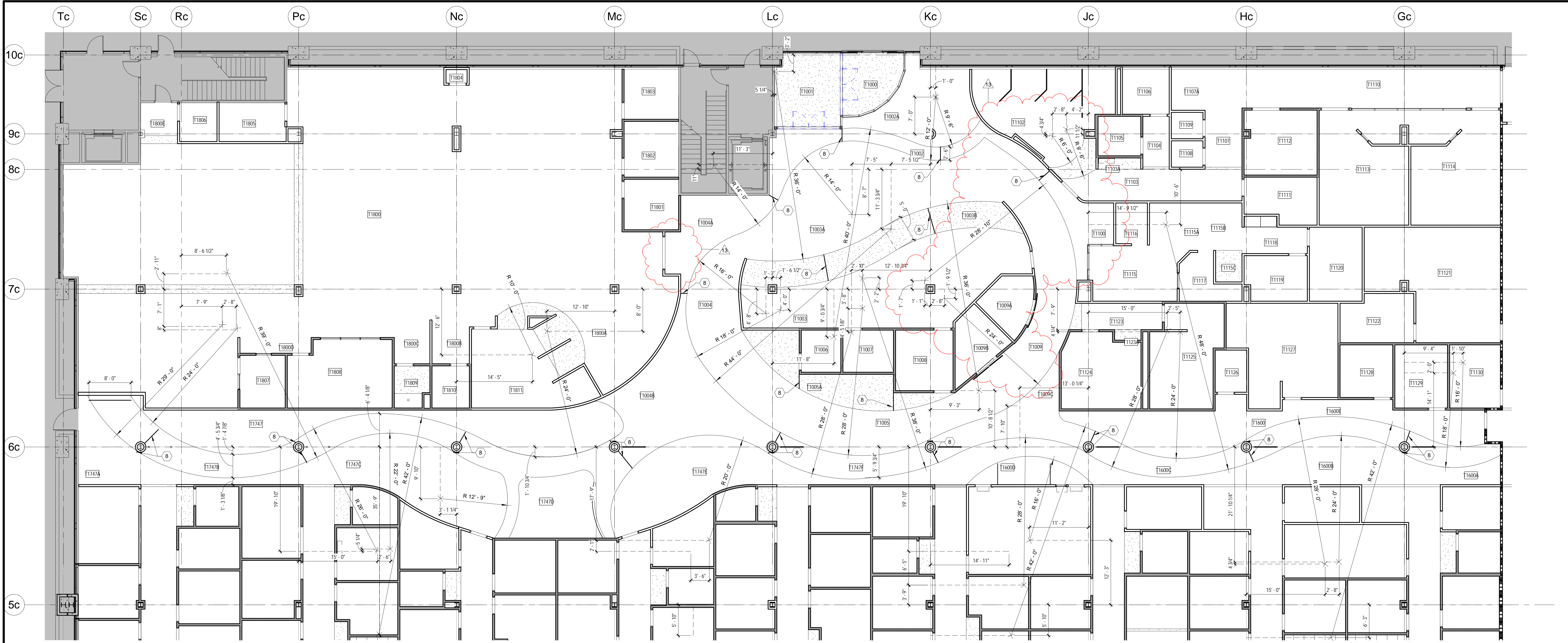

2 Reflected Ceiling Plan- Bulkhead Dimensions
1/8" = 1'-0"

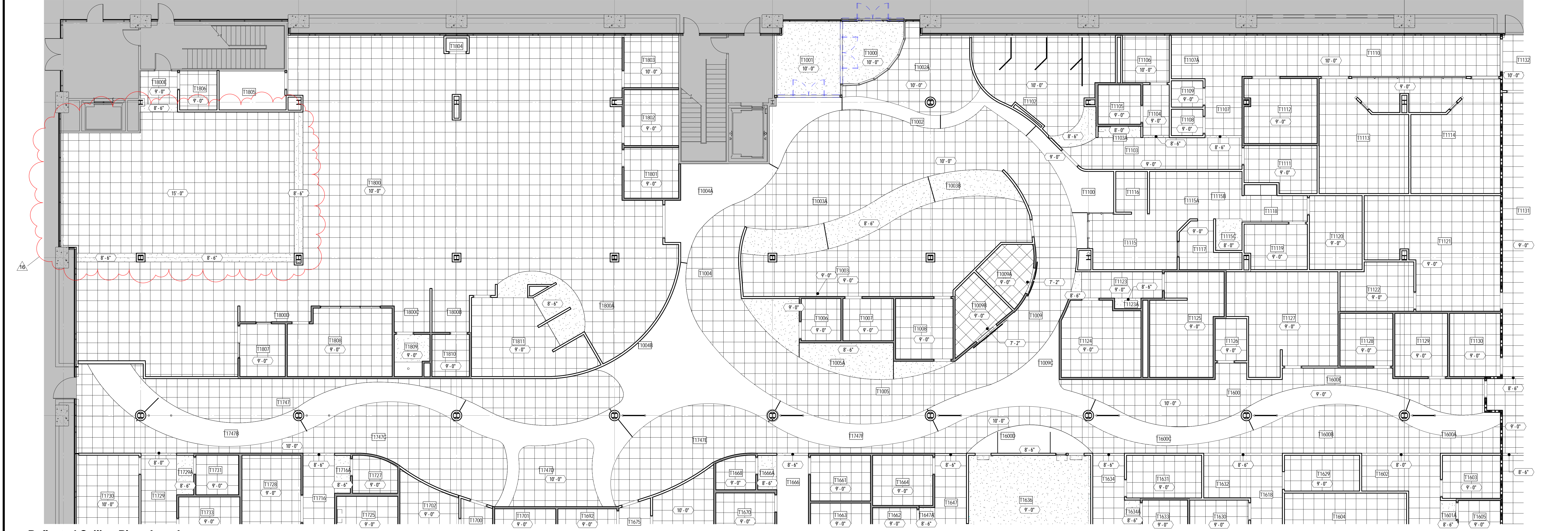

1 Reflected Ceiling Plan- Area A
1/8" = 1'-0"

CONSTRUCTION DOCUMENTS
TURFLAND CLINIC
UK HEALTHCARE
LEXINGTON, KENTUCKY

ARCHITECTURAL

PROJECT	2014-03
DATE	4/7/15
DRAWN	AJL
CHECKED	TLG

REVISIONS

No.	Description	Date
13	Registration Issue	8/22/14
16	Rehab Ceiling Revision	11/9/14

JRA ARCHITECTS HAS RETAINED AN ELECTRONIC VERSION OF THESE DRAWINGS. THE CLIENT AGREES NOT TO REUSE THESE DRAWINGS IN ELECTRONIC OR ANY OTHER FORMAT, IN WHOLE OR IN PART, FOR ANY PURPOSE OTHER THAN THAT FOR WHICH THEY WERE ORIGINALLY PREPARED. THE CLIENT AGREES TO NOTIFY JRA ARCHITECTS OF ANY REUSE OF THESE DRAWINGS. THE CLIENT FURTHER AGREES TO WAIVE ALL CLAIMS AGAINST THE ARCHITECT RESULTING FROM ANY REUSE OF THE ELECTRONIC FILES FOR ANY OTHER PROJECT BY ANYONE OTHER THAN THE ARCHITECT.

REFLECTED CEILING PLAN - AREA A

A-122
COPYRIGHT 2014 - JRA, INC.

- GENERAL NOTES - CEILINGS**
- THESE GENERAL NOTES APPLY TO REFLECTED CEILING PLAN DRAWINGS.
 - INSTALL NEW CEILINGS AT 9'-0" A.F.F. UNLESS NOTED OTHERWISE.
 - CENTER CEILING GRIDS WITHIN ROOMS EACH DIRECTION UNLESS NOTED OTHERWISE.
 - LOCATE CEILING GRIDS WITHIN ROOMS SUCH THAT BORDERS CONTAIN NOT LESS THAN 1/2 TILE WIDTH, UNLESS OTHERWISE INDICATED.
 - CENTER PENETRATIONS IN ACOUSTICAL CEILING SYSTEMS WITHIN INDIVIDUAL CEILING PANELS, SUCH AS SPRINKLER HEADS, DIFFUSERS, LIGHT FIXTURES, ETC., UNLESS OTHERWISE INDICATED.
 - PAINT EXPOSED GYPSUM BOARD AND PLASTER CEILING SURFACES UNLESS OTHERWISE INDICATED.
 - PROVIDE CONTROL JOINTS (C.J.) IN GYPSUM BOARD CEILING CONSTRUCTION AS INDICATED. WHERE NOT SHOWN, PROVIDE MAXIMUM SPACING BETWEEN JOINTS OF 30'-0". VERIFY FINAL CONTROL JOINT LOCATIONS WITH ARCHITECT PRIOR TO STARTING WORK WHETHER OR NOT INDICATED ON THE DRAWINGS.
 - CEILING ACCESS PANELS INDICATED ARE NOT INTENDED TO LIMIT NUMBER OF PANELS REQUIRED. PANEL QUANTITY SHALL BE SUFFICIENT TO PROVIDE REQUIRED ACCESS WHETHER OR NOT INDICATED ON THE DRAWINGS. VERIFY FINAL LOCATIONS WITH ARCHITECT PRIOR TO STARTING WORK.
 - REFER TO INTERIOR FINISH SELECTION PACKAGE FOR ADDITIONAL CEILING FINISH INFORMATION.
 - NOT INCLUDED IN PACKAGE: ELECTRICAL LIGHTING DRAWINGS FOR CEILING-MOUNTED LIGHT FIXTURE TYPES AND QUANTITIES.
 - NOT INCLUDED IN PACKAGE: MECHANICAL DRAWINGS FOR CEILING-MOUNTED DIFFUSERS, GRILLE TYPES AND QUANTITIES.
 - NOT INCLUDED IN PACKAGE: FIRE PROTECTION DRAWINGS FOR SPRINKLER HEAD TYPES AND QUANTITIES. HEADS HAVE BEEN INTENTIONALLY OMITTED FROM REFLECTED CEILING PLANS FOR CLARITY.

LEGEND
 NOT IN PROJECT SCOPE



1 Reflected Ceiling Plan- Area B
 1/8" = 1'-0"

CONSTRUCTION DOCUMENTS
TURFLAND CLINIC
 UK HEALTHCARE
 LEXINGTON, KENTUCKY

ARCHITECTURAL

PROJECT	2014-03
DATE	4/7/15
DRAWN	AJL
CHECKED	TLG

REVISIONS

No.	Description	Date
4	Follow-up items	6/24/15

JRA ARCHITECTS HAS RETAINED AN ELECTRONIC VERSION OF THESE DRAWINGS. THE CLIENT AGREES NOT TO REUSE THESE DRAWINGS IN ELECTRONIC OR ANY OTHER FORMAT, IN WHOLE OR IN PART FOR ANY PURPOSE OTHER THAN FOR THE PROJECT. THE CLIENT AGREES NOT TO MAKE OR PERMIT THESE ELECTRONIC FILES TO BE MADE OR PERMITTED TO BE MADE BY OTHERS WITHOUT THE PRIOR WRITTEN CONSENT OF THE ARCHITECT. THE CLIENT FURTHER AGREES TO WAIVE ALL CLAIMS AGAINST THE ARCHITECT RESULTING IN ANY WAY FROM ANY UNAUTHORIZED CHANGES TO OR REVISIONS OF THE ELECTRONIC FILES FOR ANY OTHER PROJECT BY ANYONE OTHER THAN THE ARCHITECT.

REFLECTED CEILING PLAN - AREA B

A-123

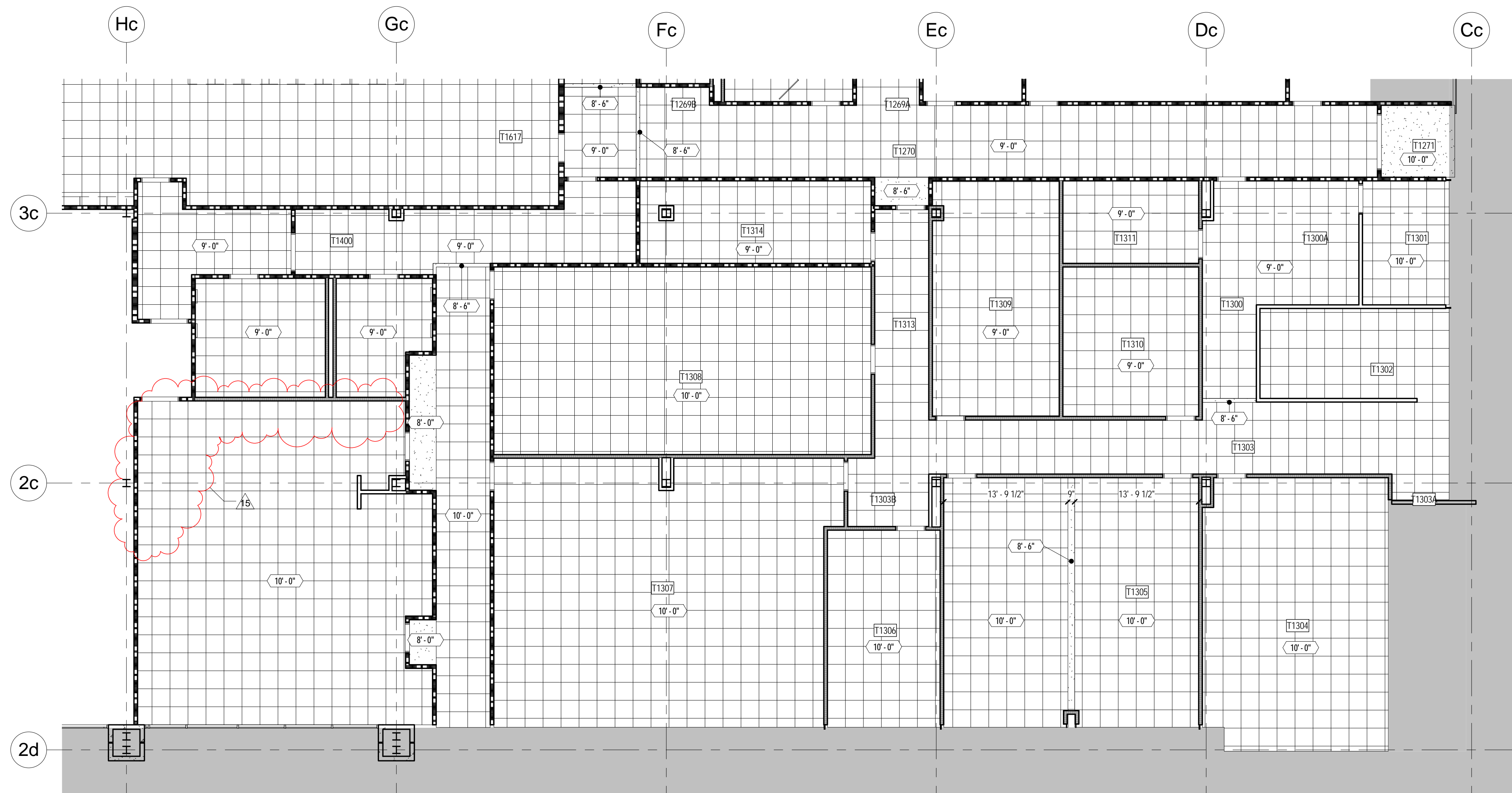

1 Reflected Ceiling Plan- Area C
1/8" = 1'-0"

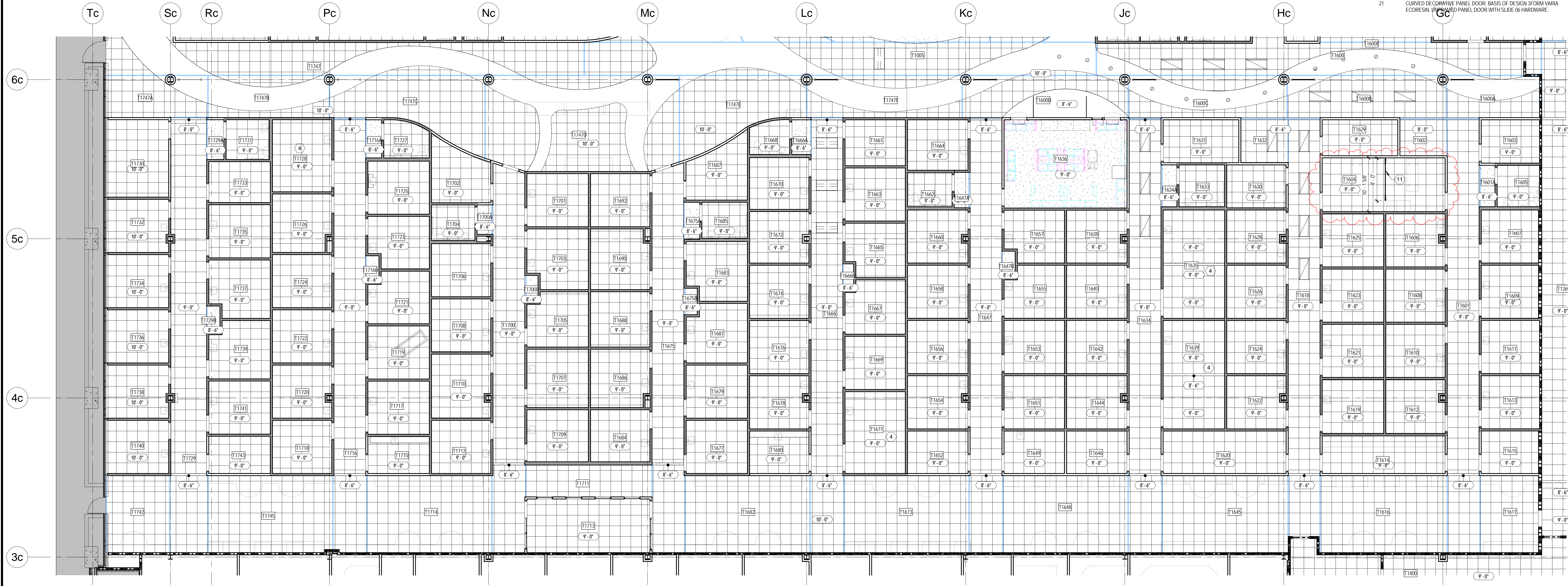

2 Reflected Ceiling Plan- Area D
1/8" = 1'-0"

LEGEND
NOT IN PROJECT SCOPE

- GENERAL NOTES - CEILINGS**
- 1 THESE GENERAL NOTES APPLY TO REFLECTED CEILING PLAN DRAWINGS.
 - 2 INSTALL NEW CEILING GRIDS AT 9'-0" A.F.F. UNLESS NOTED OTHERWISE.
 - 3 CENTER CEILING GRIDS WITHIN ROOMS EACH DIRECTION UNLESS NOTED OTHERWISE.
 - 4 LOCATE CEILING GRIDS WITHIN ROOMS SUCH THAT BORDERS CONTAIN NOT LESS THAN 1/2 TILE WIDTH, UNLESS OTHERWISE INDICATED.
 - 5 CENTER PENETRATIONS IN ACOUSTICAL CEILING SYSTEMS WITHIN INDIVIDUAL CEILING PANELS, SUCH AS SPRINKLER HEADS, DIFFUSERS, LIGHT FIXTURES, ETC. UNLESS OTHERWISE INDICATED.
 - 6 PAINT EXPOSED GYPSUM BOARD AND PLASTER CEILING SURFACES UNLESS OTHERWISE INDICATED.
 - 7 PROVIDE CONTROL JOINTS (C.J.) IN GYPSUM BOARD CEILING CONSTRUCTION AS INDICATED. WHERE NOT SHOWN, PROVIDE MAXIMUM SPACING BETWEEN JOINTS OF 30'-0". VERIFY FINAL CONTROL JOINT LOCATIONS WITH ARCHITECT PRIOR TO STARTING WORK WHETHER OR NOT INDICATED ON THE DRAWINGS.
 - 8 CEILING ACCESS PANELS INDICATED ARE NOT INTENDED TO LIMIT NUMBER OF PANELS REQUIRED. PANEL QUANTITY SHALL BE SUFFICIENT TO PROVIDE REQUIRED ACCESS WHETHER OR NOT INDICATED ON THE DRAWINGS. VERIFY FINAL LOCATIONS WITH ARCHITECT PRIOR TO STARTING WORK.
 - 9 REFER TO INTERIOR FINISH SELECTION PACKAGE FOR ADDITIONAL CEILING FINISH INFORMATION.
 - 10 NOT INCLUDED IN PACKAGE: ELECTRICAL LIGHTING DRAWINGS FOR CEILING MOUNTED LIGHT FIXTURE TYPES AND QUANTITIES.
 - 11 NOT INCLUDED IN PACKAGE: MECHANICAL DRAWINGS FOR CEILING MOUNTED DIFFUSERS, GRILLE TYPES AND QUANTITIES.
 - 12 NOT INCLUDED IN PACKAGE: FIRE PROTECTION DRAWINGS FOR SPRINKLER HEAD TYPES AND QUANTITIES. HEADS HAVE BEEN INTENTIONALLY OMITTED FROM REFLECTED CEILING PLANS FOR CLARITY.

- PLAN KEYNOTES**
- 1 REFER TO EXAM 5/A-401 FOR DIMENSIONS, EQUIPMENT, AND INTERIOR ELEVATIONS.
 - 2 CARD READER: OPCI.
 - 3 TIME CLOCK: OPCI.
 - 4 PROVIDE STRUCTURAL SUPPORT FOR EXAM LIGHTING.
 - 5 FRP WAINSCOT @ MOP SINK, 5'-0" A.F.F., 4'-0" FROM EACH CORNER.
 - 6 SEAL ALL JOINTS AT WALL AND SINK.
 - 7 MOVEABLE WALL PANEL SYSTEM. END CONNECTIONS PER MANUFACTURER. PLACE MOVEABLE PANEL TRACK AT CENTER OF BULKHEAD. SEE RCP FOR MORE INFORMATION. OPCI.
 - 8 60" X 48" MAX. ACRYLOGLOSS PANELS WITH ALUMINUM POSTS, BRACKETS, AND BASE PLATES ANCHORED TO FLOOR. BASIS OF DESIGN 3FORM PARTITION 200.06.01.SS.
 - 9 CONTROL JOINTS: TVP.
 - 10 60" X 48" MAX. ACRYLOGLOSS PANELS WITH ALUMINUM POSTS, BRACKETS, AND BASE PLATES ANCHORED TO FLOOR. BASIS OF DESIGN 3FORM PARTITION 200.06.01.SS. REMOVABLE STEEL GUARD AROUND ART PANEL. SEE PLAN DETAIL 9/A-501 FOR MORE INFORMATION.
 - 11 60" X 48" MAX. ACRYLOGLOSS PANELS WITH ALUMINUM POSTS, BRACKETS, AND BASE PLATES ANCHORED TO FLOOR AND CEILING. BASIS OF DESIGN 3FORM PARTITION 200.01.01.BA.
 - 12 CEILING MOUNTED CURTAIN TRACK.
 - 13 ART WALL AND OTC CASEWORK. SEE 11/A-501.
 - 14 COLUMN WRAP DETAIL. SEE 17/A-401 FOR MORE INFORMATION.
 - 15 2-TIER LOCKERS. OWNER FURNISHED. CONTRACTOR INSTALLED.
 - 16 FULL HEIGHT REFRIGERATORS. OWNER FURNISHED. CONTRACTOR INSTALLED.
 - 17 FURNITURE BY MIDMARK. OPCI.
 - 18 SCRANTON TOILET PARTITIONS- TEXTURE EX.
 - 19 VENDING MACHINES. VENDOR SUPPLIED. VENDOR INSTALLED.
 - 20 TIME CLOCK: OPCI.
 - 21 DECORATIVE PANEL DOOR. BASIS OF DESIGN 3FORM VARIA ECORESIN. UNFRAMED PANEL DOOR WITH SLIDE O6 HARDWARE. CURVED DECORATIVE PANEL DOOR. BASIS OF DESIGN 3FORM VARIA ECORESIN. UNFRAMED PANEL DOOR WITH SLIDE O6 HARDWARE.



829 E Market Street, Suite B
Louisville, Kentucky 40202
502.583.4697

CONSTRUCTION DOCUMENTS
TURFLAND CLINIC
UK HEALTHCARE
LEXINGTON, KENTUCKY

ARCHITECTURAL

PROJECT	2014-03
DATE	4/7/15
DRAWN	AJL
CHECKED	SW

REVISIONS

No.	Description	Date
3	Ceiling Plan Revision	10/22/14
15	Ceiling Plan Revisions	10/22/14

JRA ARCHITECTS HAS RETAINED AN ELECTRONIC VERSION OF THESE DRAWINGS. THE CLIENT AGREES NOT TO REUSE THESE DRAWINGS IN ELECTRONIC OR ANY OTHER FORMAT, IN WHOLE OR IN PART, FOR ANY PURPOSE OTHER THAN THAT FOR WHICH THEY WERE ORIGINALLY PREPARED. THE CLIENT AGREES NOT TO REUSE THESE DRAWINGS IN ANY OTHER PROJECT WITHOUT THE PRIOR WRITTEN CONSENT OF THE ARCHITECT. THE CLIENT FURTHER AGREES TO WAIVE ALL CLAIMS AGAINST THE ARCHITECT RESULTING FROM ANY REUSE OF THE DRAWINGS IN ANY PROJECT OTHER THAN THAT FOR WHICH THEY WERE ORIGINALLY PREPARED.

REFLECTED CEILING PLAN - AREAS C & D

A-124
COPYRIGHT 2014 - JRA, INC.

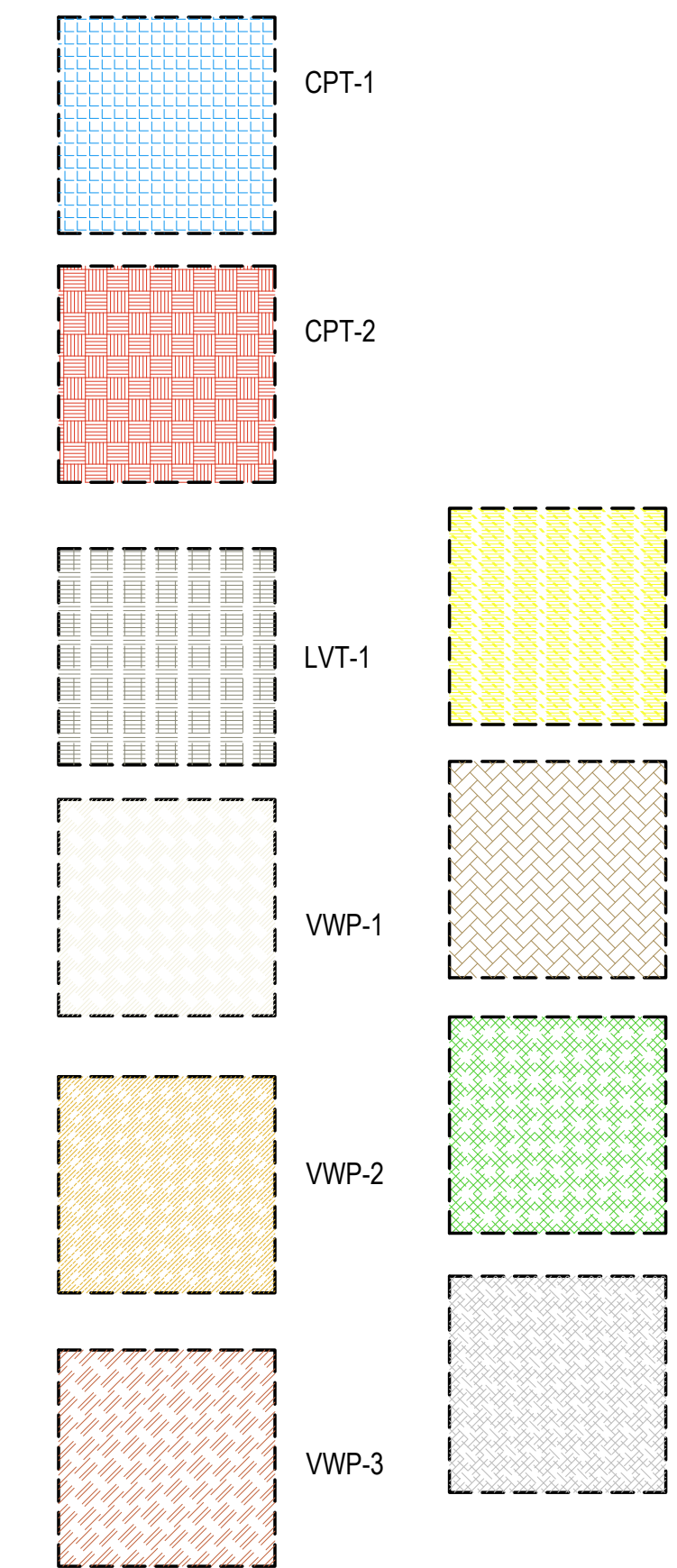
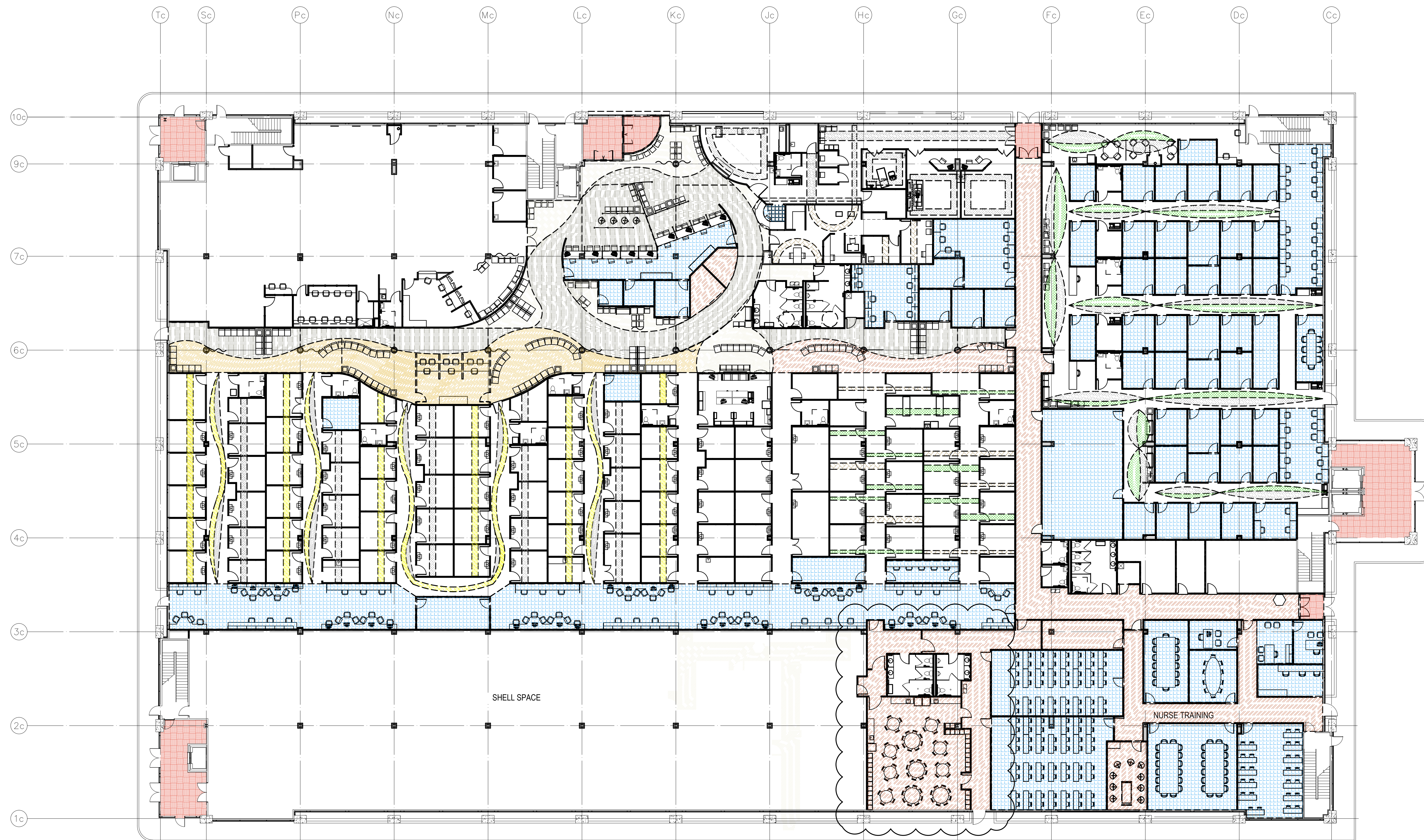

IF NOT NOTED- USE FIELD TILE PRT-1

CONSTRUCTION DOCUMENTS

TURFLAND CLINIC

UK HEALTHCARE
LEXINGTON, KENTUCKY

ARCHITECTURAL

PROJECT	2014-03
DATE	8-4-14
DRAWN	AM
CHECKED	TLG

REVISIONS	
9/1/14	Revision 12

JRA ARCHITECTS HAS NOT FURNISHED AN ELECTRONIC VERSION OF THESE DRAWINGS. THE CLIENT AGREES NOT TO REUSE THESE DRAWINGS IN ELECTRONIC OR ANY OTHER FORMAT IN WHOLE OR IN PART FOR ANY PURPOSE OTHER THAN FOR THE PROJECT. THE CLIENT AGREES NOT TO TRANSFER THESE ELECTRONIC FILES TO OTHERS WITHOUT THE PRIOR WRITTEN CONSENT OF THE ARCHITECT. THE CLIENT FURTHER AGREES TO WAIVE ALL CLAIMS AGAINST THE ARCHITECT RESULTING IN ANY WAY FROM ANY UNAUTHORIZED CHANGES TO OR REUSE OF THE ELECTRONIC FILES FOR ANY OTHER PROJECT BY ANYONE OTHER THAN THE ARCHITECT.

**FIRST FLOOR
FINISH PLAN**

A-131

ACCENT WALL GENERAL NOTES

REPRESENTS ACCENT WALL LOCATION. SEE ROOM FINISH SCHEDULE FOR ACCENT COLOR, UNLESS DESIGNATED ON ACCENT WALL FINISH PLAN.

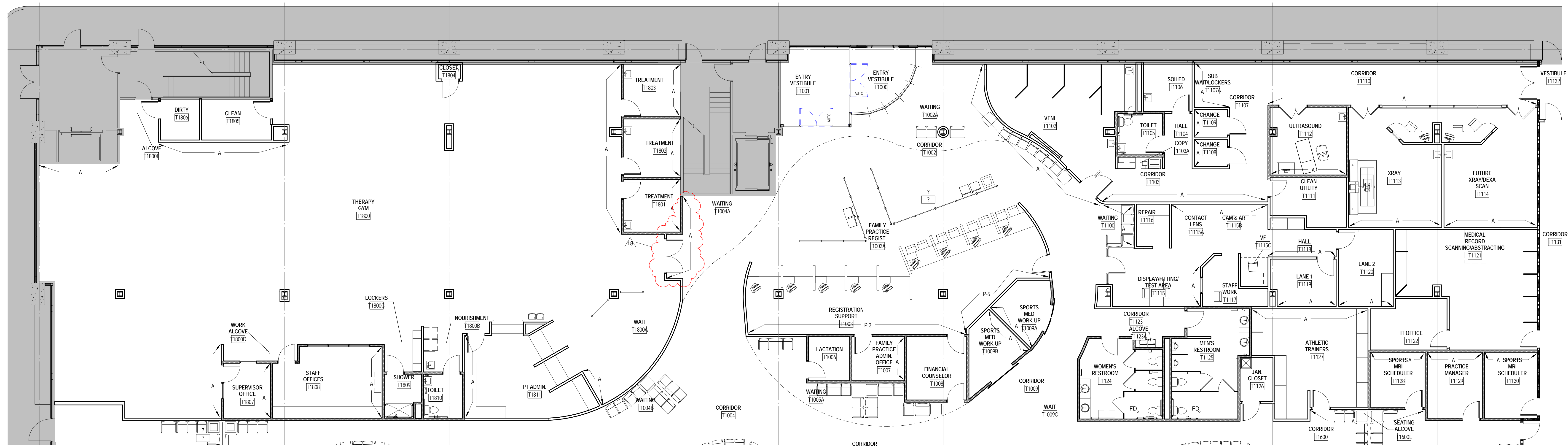

1 FINISH PLAN- ACCENT WALLS AREA A
1/8" = 1'-0"

CONSTRUCTION DOCUMENTS

TURFLAND CLINIC
UK HEALTHCARE
LEXINGTON, KENTUCKY

ARCHITECTURAL

PROJECT	2014-03
DATE	4/7/15
DRAWN	Author
CHECKED	Checker

REVISIONS

No.	Description	Date
18	PT Entry Accent Walls	1/23/15

JRA ARCHITECTS HAS RETAINED AN ELECTRONIC VERSION OF THESE DRAWINGS. THE CLIENT AGREES NOT TO REUSE THESE DRAWINGS IN ELECTRONIC OR ANY OTHER FORMAT, IN WHOLE OR IN PART FOR ANY PURPOSE OTHER THAN FOR THE PROJECT. THE CLIENT AGREES TO WAIVER THESE ELECTRONIC FILES TO OTHERS WITHOUT THE PRIOR WRITTEN CONSENT OF THE ARCHITECT. THE CLIENT FURTHER AGREES TO WAIVE ALL CLAIMS AGAINST THE ARCHITECT RESULTING IN ANY WAY FROM ANY UNAUTHORIZED CHANGES TO OR REUSE OF THE ELECTRONIC FILES FOR ANY OTHER PROJECT BY ANYONE OTHER THAN THE ARCHITECT.

FINISH PLAN - ACCENT WALLS AREA A

ACCENT WALL GENERAL NOTES

— A — REPRESENTS ACCENT WALL LOCATION. SEE ROOM FINISH SCHEDULE FOR ACCENT COLOR, UNLESS DESIGNATED ON ACCENT WALL FINISH PLAN.



1 FINISH PLAN - ACCENT WALLS AREA B
1/8" = 1'-0"

CONSTRUCTION DOCUMENTS

TURFLAND CLINIC
UK HEALTHCARE
LEXINGTON, KENTUCKY

ARCHITECTURAL

PROJECT	2014-03
DATE	4/7/15
DRAWN	Author
CHECKED	Checker

REVISIONS

No.	Description	Date
5	Finish Revision	7/10/14

JRA ARCHITECTS HAS RETAINED AN ELECTRONIC VERSION OF THESE DRAWINGS. THE CLIENT AGREES NOT TO REUSE THESE DRAWINGS IN ELECTRONIC OR ANY OTHER FORMAT, IN WHOLE OR IN PART FOR ANY PURPOSE OTHER THAN FOR THE PROJECT. THE CLIENT AGREES TO WAIVE THESE ELECTRONIC RIGHTS TO OTHERS WITHOUT THE PRIOR WRITTEN CONSENT OF THE ARCHITECT. THE CLIENT FURTHER AGREES TO WAIVE ALL CLAIMS AGAINST THE ARCHITECT RESULTING IN ANY WAY FROM ANY UNAUTHORIZED CHANGES TO OR REVISION OF THE ELECTRONIC FILES FOR ANY OTHER PROJECT BY ANYONE OTHER THAN THE ARCHITECT.

FINISH PLAN - ACCENT WALLS AREA B

A-133
COPYRIGHT 2014 - JRA, INC.



2 FINISH PLAN- ACCENT WALLS AREA D
1/8" = 1'-0"



1 FINISH PLAN- ACCENT WALLS AREA C
1/8" = 1'-0"

ACCENT WALL GENERAL NOTES
A — REPRESENTS ACCENT WALL LOCATION. SEE ROOM FINISH SCHEDULE FOR ACCENT COLOR, UNLESS DESIGNATED ON ACCENT WALL FINISH PLAN

CONSTRUCTION DOCUMENTS
TURFLAND CLINIC
UK HEALTHCARE
LEXINGTON, KENTUCKY

ARCHITECTURAL

PROJECT	2014-03
DATE	4/7/15
DRAWN	Author
CHECKED	Checker

REVISIONS		
No.	Description	Date
2	Art Panel Issue	
4	Follow-up items	6/24/14
12	Break Room Issue	9/11/14

JRA ARCHITECTS HAS RETAINED AN ELECTRONIC VERSION OF THESE DRAWINGS. THE CLIENT AGREES NOT TO REUSE THESE DRAWINGS IN ELECTRONIC OR ANY OTHER FORMAT, IN WHOLE OR IN PART FOR ANY PURPOSE OTHER THAN FOR THE PROJECT. THE CLIENT AGREES TO WAIVER THESE ELECTRONIC FILES TO ANY OTHER ARCHITECT OR OTHER PARTY WITHOUT THE PRIOR WRITTEN CONSENT OF THE ARCHITECT. THE CLIENT FURTHER AGREES TO WAIVE ALL CLAIMS AGAINST THE ARCHITECT RESULTING IN ANY WAY FROM ANY UNAUTHORIZED CHANGES TO OR REUSE OF THE ELECTRONIC FILES FOR ANY OTHER PROJECT BY ANYONE OTHER THAN THE ARCHITECT.

FINISH PLANS - ACCENT WALLS AREA C & D

A-134

PROJECT	2014-03	
DATE	4/7/15	
DRAWN	AJL	
CHECKED	TLG	
REVISIONS		
No.	Description	Date
1	Issuance Progress	6/17/14
7	Revision 7	8/04/14
12	Break Room Issue	8/11/14
13	Registration Issue	9/22/14

JRA ARCHITECTS HAS RETAINED AN ELECTRONIC VERSION OF THESE DRAWINGS. THE CLIENT AGREES NOT TO REUSE THESE DRAWINGS IN ELECTRONIC OR ANY OTHER FORMAT - IN WHOLE OR IN PART FOR ANY PURPOSE OTHER THAN FOR THE PROJECT. THE CLIENT AGREES TO WAIVER THE ELECTRONIC RIGHTS OF OTHERS WITHOUT THE PRIOR WRITTEN CONSENT OF THE ARCHITECT. THE CLIENT FURTHER AGREES TO WAIVE ALL CLAIMS AGAINST THE ARCHITECT RESULTING IN ANY WAY FROM ANY UNAUTHORIZED CHANGES TO OR REUSE OF THE ELECTRONIC FILES FOR ANY OTHER PROJECT BY ANYONE OTHER THAN THE ARCHITECT.

MARK	TYPE COMMENTS	DESCRIPTION	COMMENTS
10 2800	- TOILET ACCESSORY		
T1	10 2800 - TOILET ACCESSORY	TOILET PAPER DISPENSER - SINGLE ROLL	
T2	10 2800 - TOILET ACCESSORY	SOAP DISPENSER - SURFACE MOUNTED, HORIZONTAL	
T3	10 2800 - TOILET ACCESSORY	PAPER TOWEL DISPENSER - SURFACE MOUNTED	
T4	10 2800 - TOILET ACCESSORY	FRAMED MIRROR - 18" x 36"	BOBRICK
T5	10 2800 - TOILET ACCESSORY	GRAB BAR SET - 36" BACK, 42" SIDE, 18" VERTICAL	
T6	10 2800 - TOILET ACCESSORY	SANITARY WIPER DISPOSAL - SURFACE MOUNTED	
T8	10 2800 - TOILET ACCESSORY	BABY CHANGING STATION	
T9	10 2800 - TOILET ACCESSORY	TOILET PAPER DISPENSER - DOUBLE ROLL	
T10	10 2800 - TOILET ACCESSORY	PAPER TOWEL DISPENSER - SURFACE MOUNTED	
T11	10 2800 - TOILET ACCESSORY	HAND DRYER	NOT USED
T12	10 2800 - TOILET ACCESSORY	GRAB BAR - L SHAPED	
T13	10 2800 - TOILET ACCESSORY	SPECIMEN PASS-THRU CABINET	

GENERAL NOTES - ACCESSORY MOUNTING HEIGHTS

- A. IT IS THE INTENT OF THE DESIGN THAT ALL ITEMS SHOWN MOUNTED AT TYPICAL HEIGHTS BE ACCESSIBLE TO PERSONS WITH DISABILITIES.
- B. THE PURPOSE OF THIS SHEET IS TO ILLUSTRATE TYPICAL MOUNTING HEIGHTS AND - WHERE APPLICABLE - TYPICAL MINIMUM OR MAXIMUM CLEARANCES AND/OR TYPICAL MOUNTING CONFIGURATIONS FOR A VARIETY OF ITEMS. CAUTION: THIS SHEET MAY ILLUSTRATE ITEMS OR CONFIGURATIONS WHICH DO NOT OCCUR AS PART OF THE WORK OF THIS PROJECT. REFER TO THE PLANS, ELEVATIONS, SECTIONS, DETAILS AND SCHEDULES TO DETERMINE WHICH ITEMS AND CONFIGURATIONS APPLY TO THE WORK OF THIS PROJECT.
- C. THE MOUNTING HEIGHTS, CLEARANCES, AND CONFIGURATIONS SHOWN ON THIS SHEET ARE TYPICAL AND SHALL APPLY TO ALL INSTANCES OF THE ITEM (OR GROUP OF ITEMS) SHOWN UNLESS SPECIFICALLY NOTED OR DIMENSIONED OTHERWISE.
- D. SPECIAL OR NON-TYPICAL MOUNTING HEIGHTS OCCUR ONLY WHERE INDICATED BY ANNOTATED SYMBOLS BY KEY NOTES BY NOTES ON PLANS, ELEVATIONS, OR DETAILS, OR BY UNIQUE DIMENSIONS ON ELEVATIONS OR DETAILS.
- E. MOUNTING HEIGHTS, DIMENSIONS, CLEARANCES, AND ACCESS REQUIREMENTS FOR TOILET ACCESSORIES SHOWN ON THIS SHEET ARE BASED UPON SPECIFIC MANUFACTURERS AND MODELS AS INDICATED BY THE "EQUIPMENT SCHEDULE". WHEN SIMILAR ACCESSORIES OF OTHER SPECIFIED ACCEPTABLE MANUFACTURES (IF ANY) ARE UTILIZED, MOUNTING HEIGHTS, CLEARANCES, AND ACCESS REQUIREMENTS OF THE SIMILAR ACCESSORIES MAY VARY FROM THOSE SHOWN. WHEN SIMILAR ACCESSORIES ARE UTILIZED, THE CONTRACTOR SHALL BE RESPONSIBLE FOR ALL COORDINATION REQUIRED TO ACHIEVE THE SAME AESTHETIC AND FUNCTIONAL DESIGN INTENT ILLUSTRATED BY THAT SHOWN ON THE DRAWINGS.
- F. TACTILE EXIT SIGNS: A TACTILE EXIT SIGN STATING "EXIT" AND COMPLYING WITH ANSI A117.1 SHALL BE PROVIDED ADJACENT TO EACH DOOR TO AN EGRESS STAIRWAY, AN EXIT PASSAGEWAY AND EXIT DISCHARGE.

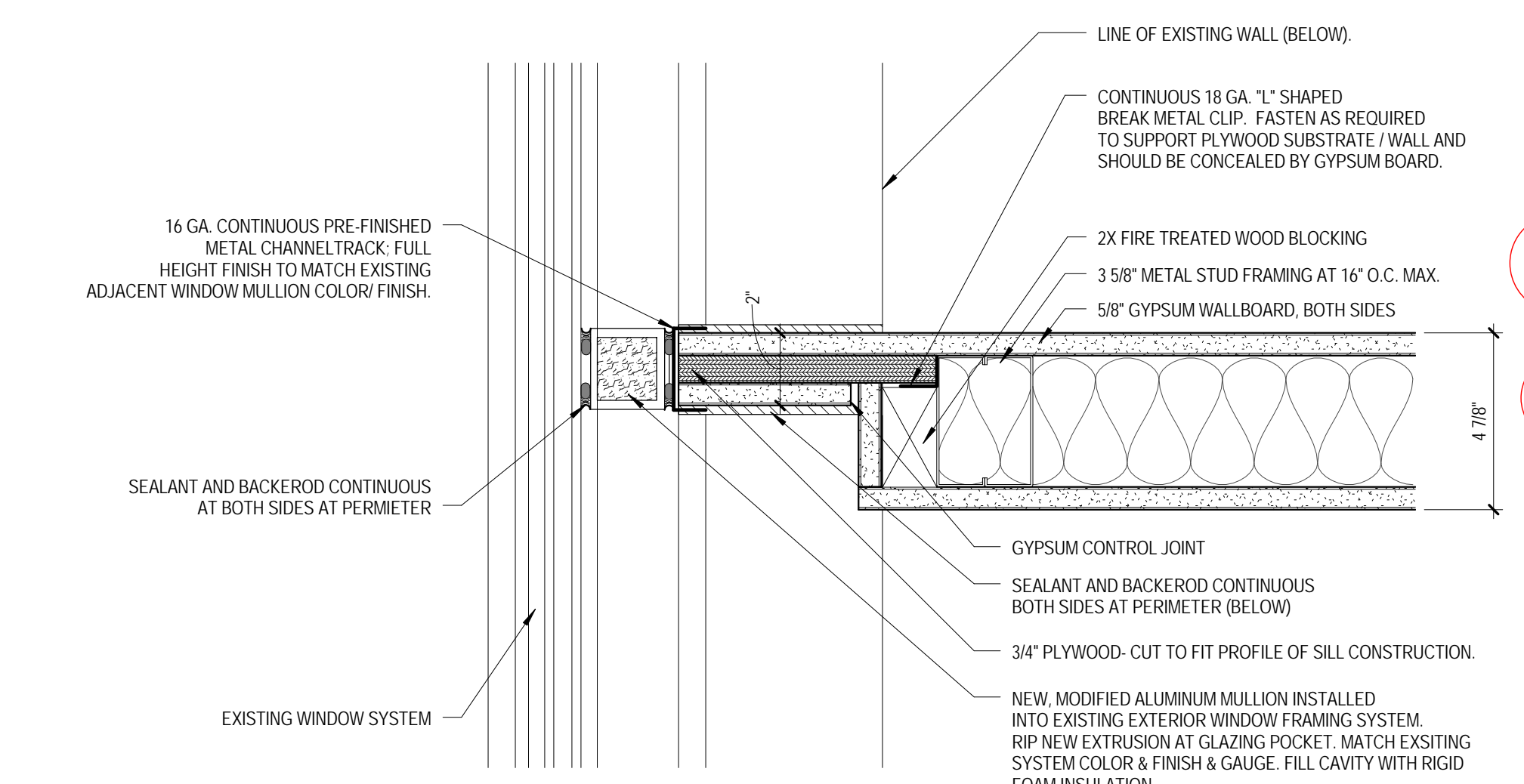

16 ENLARGED PLAN DETAIL AT WINDOW
3" = 1'-0"

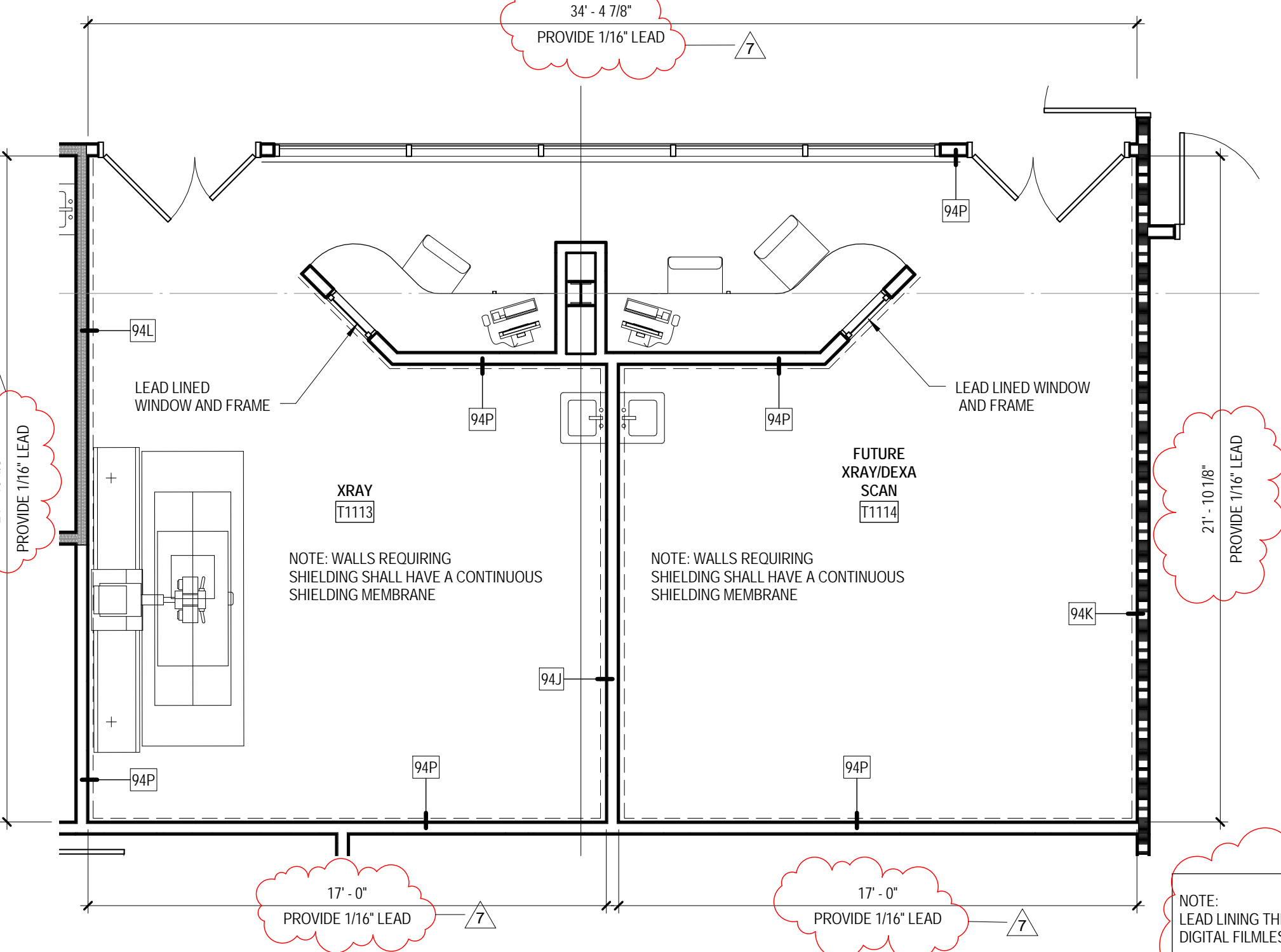

3 XRAY RADIATION SHIELDING PLAN
1/4" = 1'-0"

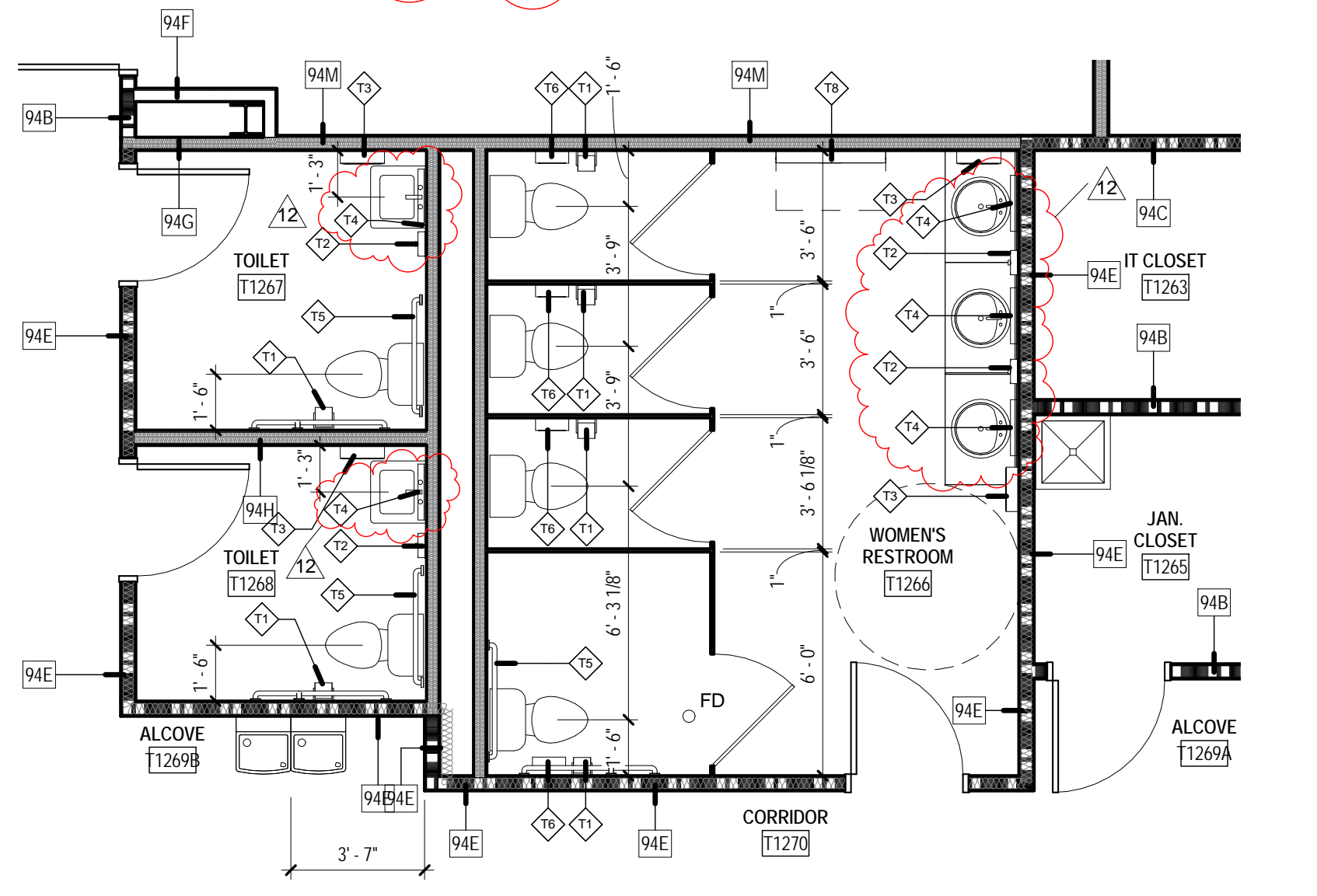

2 ENLARGED PLAN- STAFF RESTROOMS
1/4" = 1'-0"

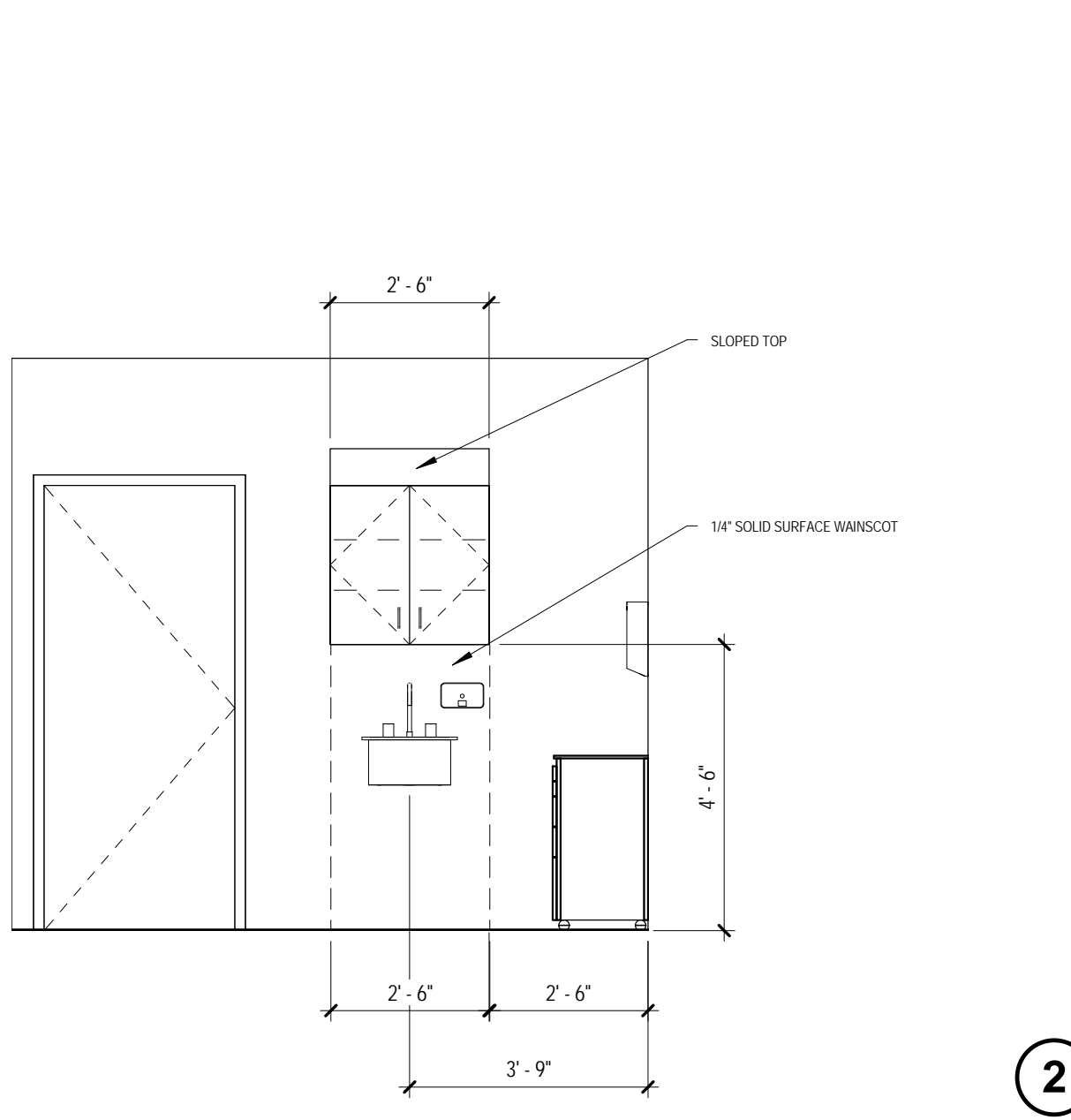

4 Elevation
3/8" = 1'-0"

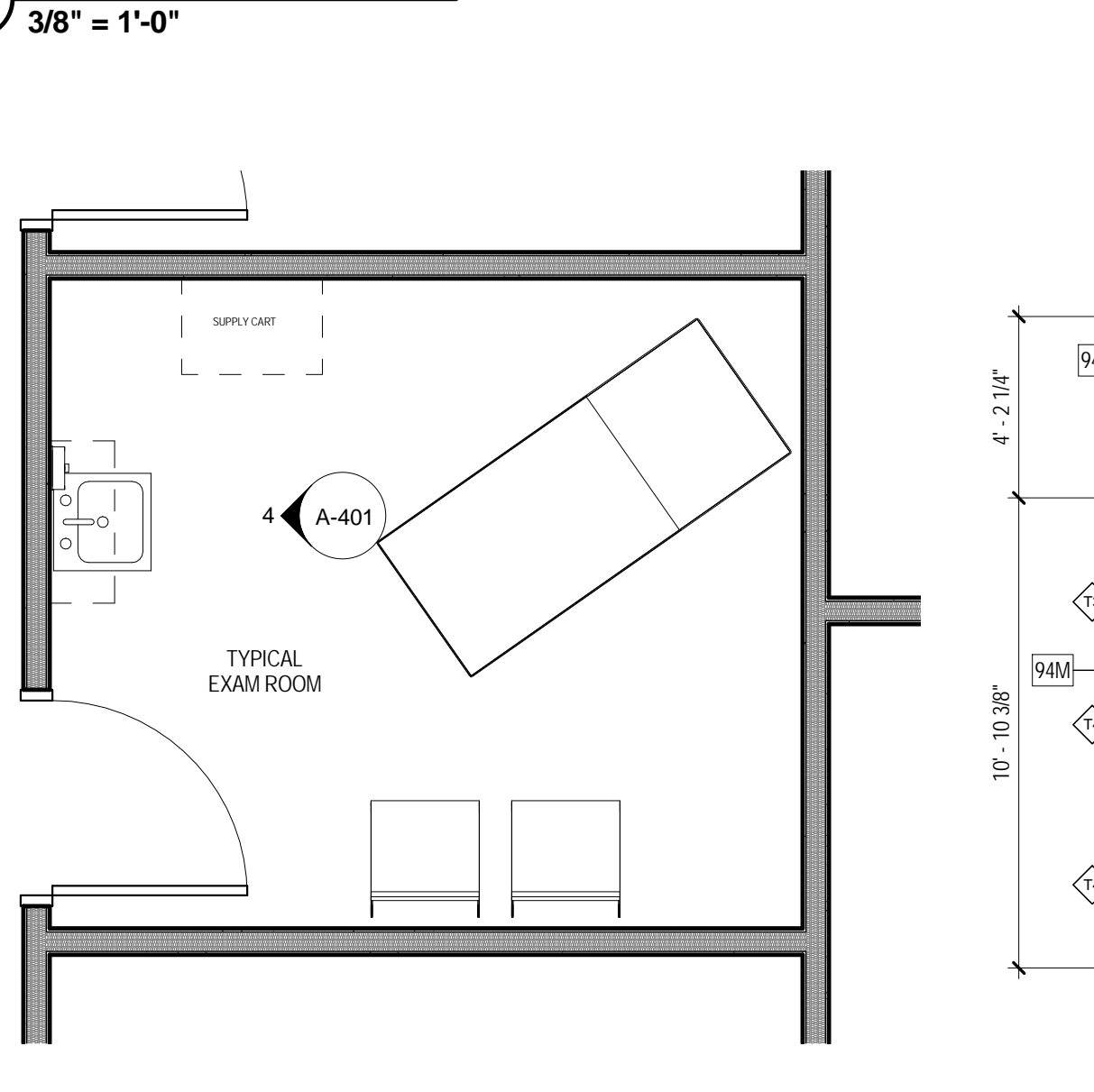

5 TYPICAL EXAM
3/8" = 1'-0"

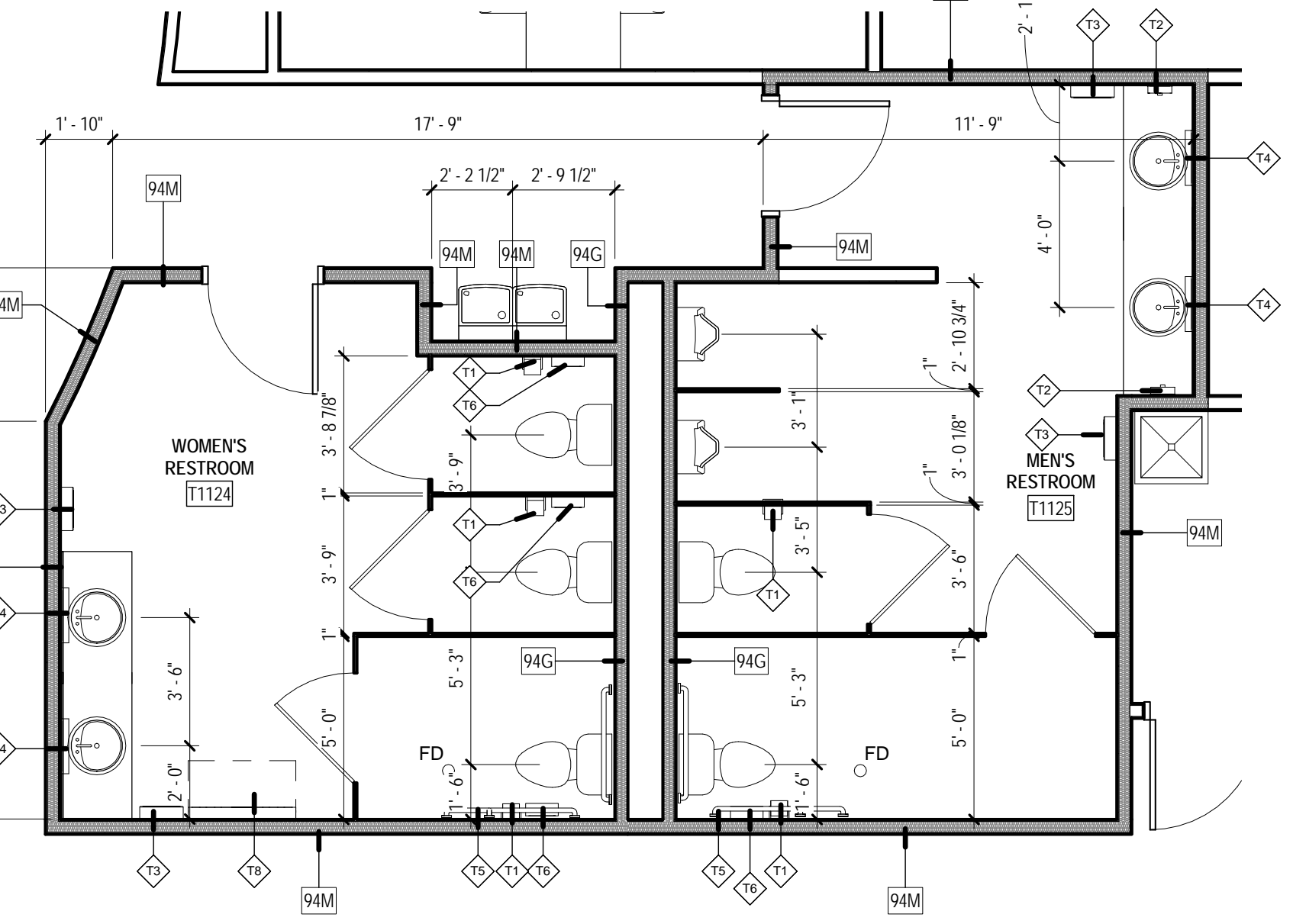

1 ENLARGED PLAN- PUBLIC RESTROOMS
1/4" = 1'-0"

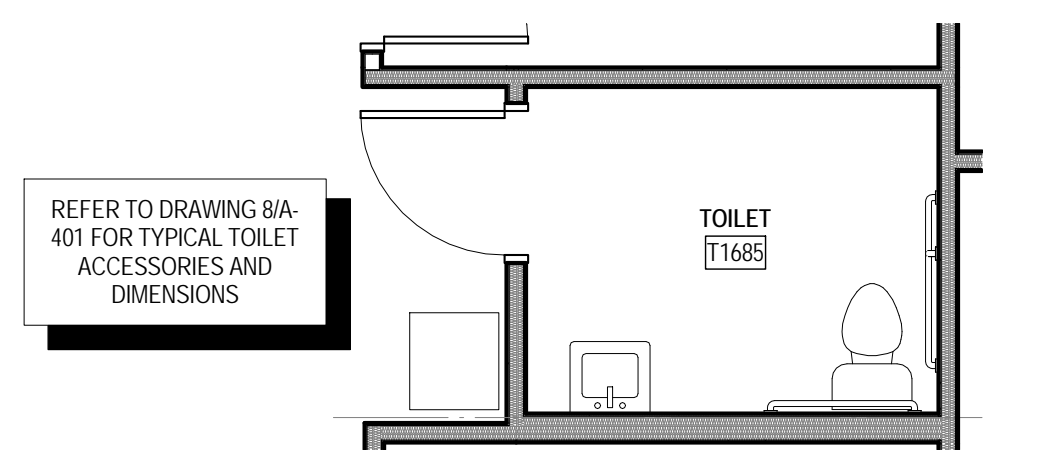

11 ENLARGED PLAN- TOILET
1/4" = 1'-0"

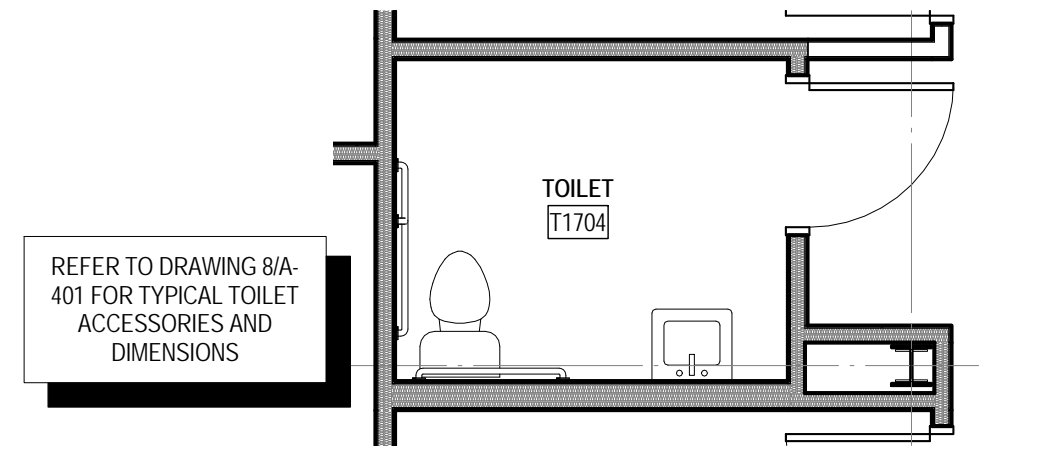

10 ENLARGED PLAN- TOILET
1/4" = 1'-0"

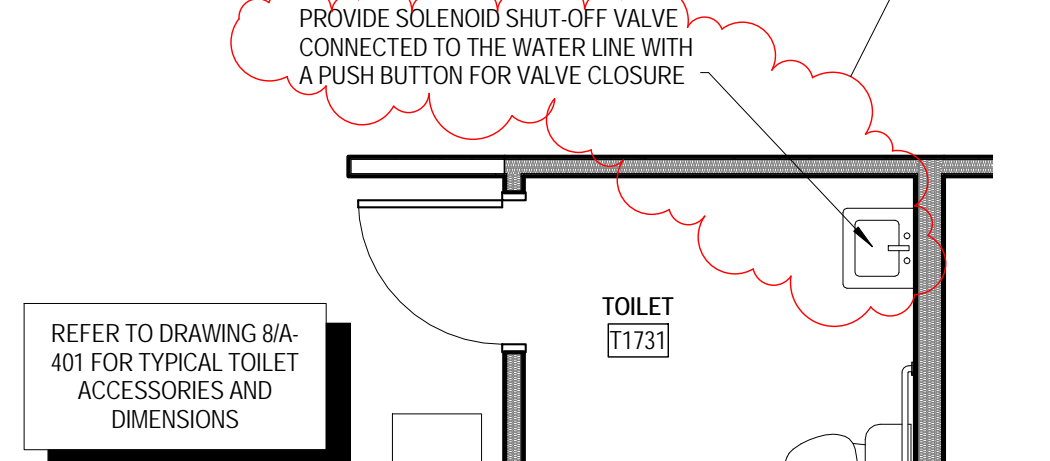

9 ENLARGED PLAN- TOILET
1/4" = 1'-0"

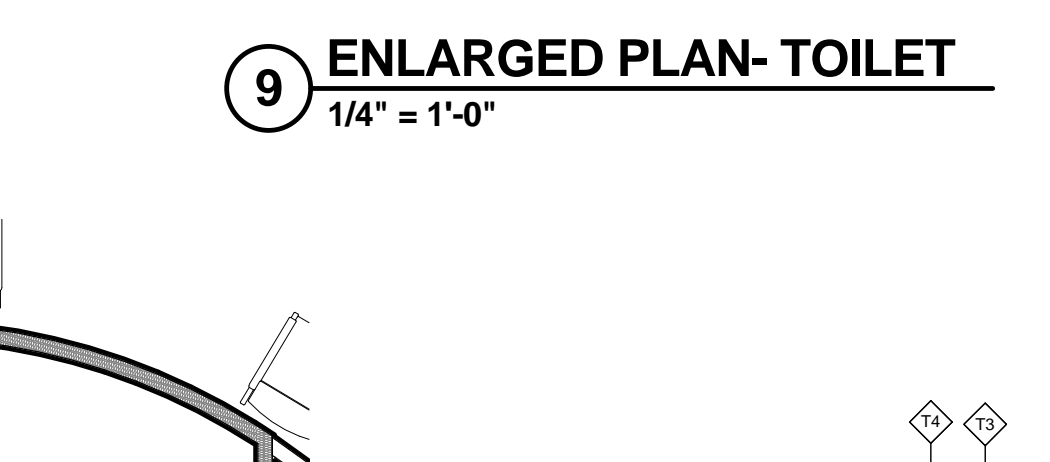

15 ENLARGED PLAN- TOILET
1/4" = 1'-0"

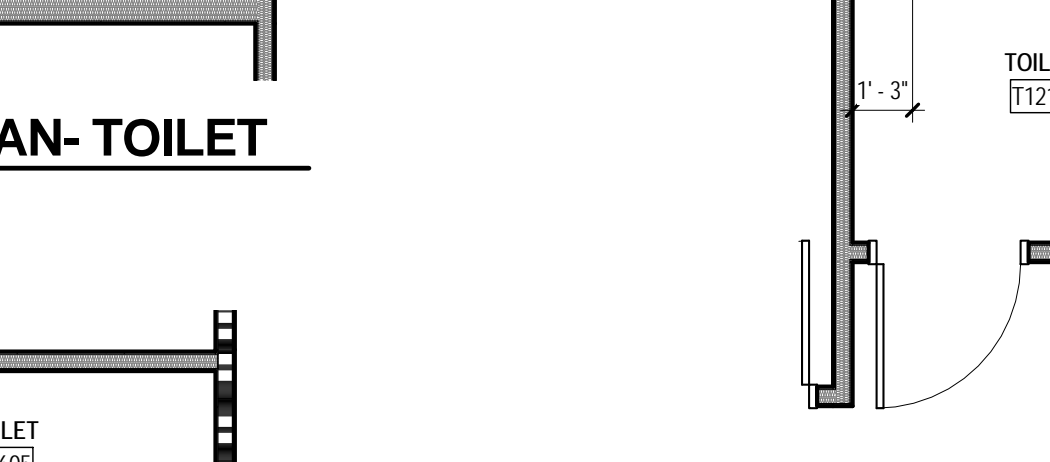

14 ENLARGED PLAN- TOILET
1/4" = 1'-0"



7 ENLARGED PLAN- TOILET T1105
1/4" = 1'-0"

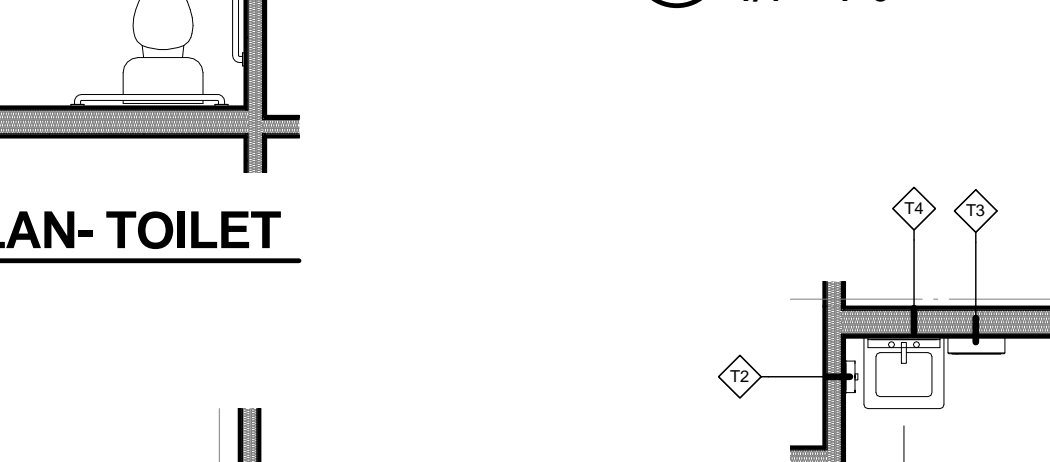

13 ENLARGED PLAN- TOILET
1/4" = 1'-0"



12 ENLARGED PLAN- TOILET
1/4" = 1'-0"

6 ENLARGED PLAN- TOILET A123
1/4" = 1'-0"

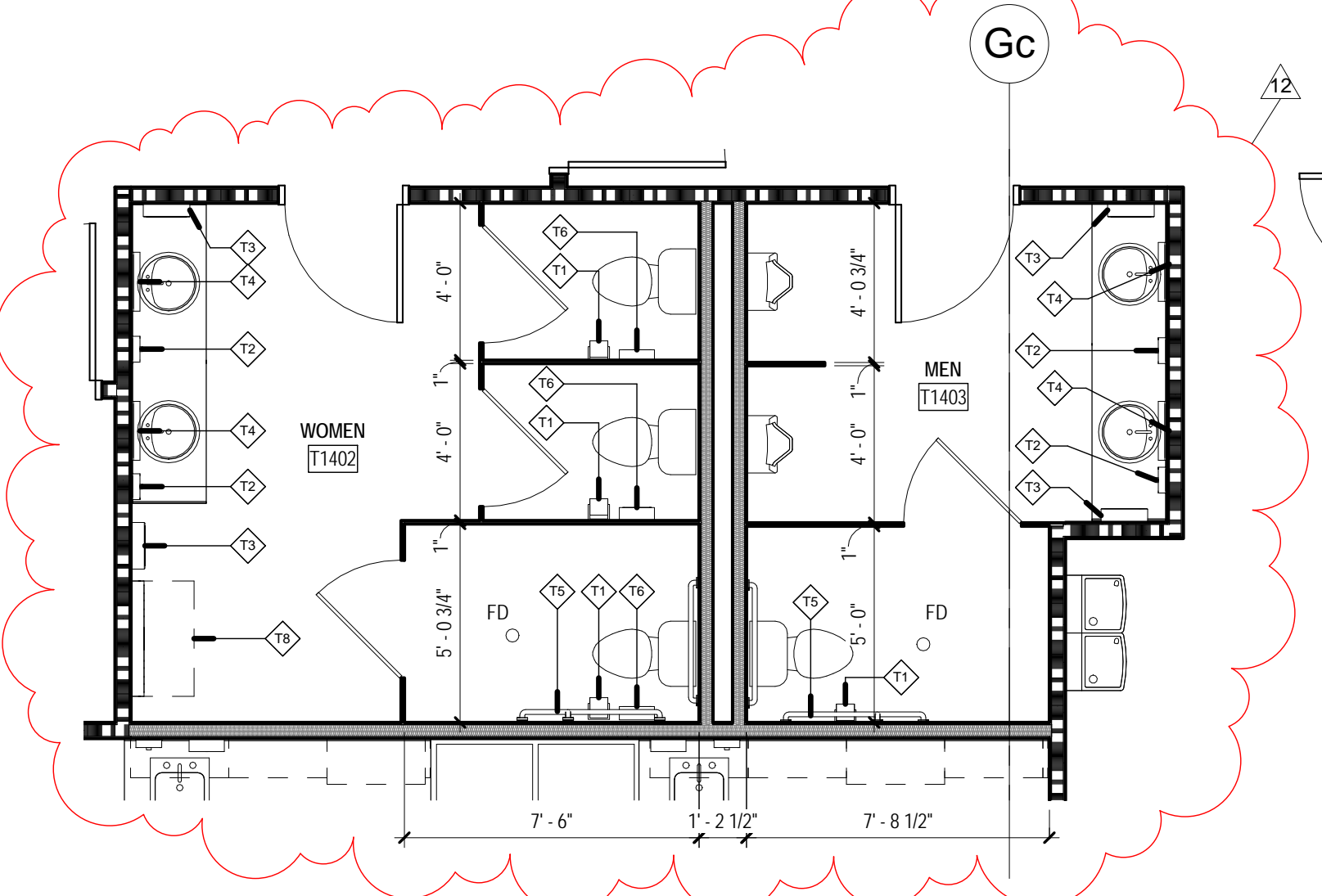

18 ENLARGED PLAN- STAFF RESTROOMS
1/4" = 1'-0"

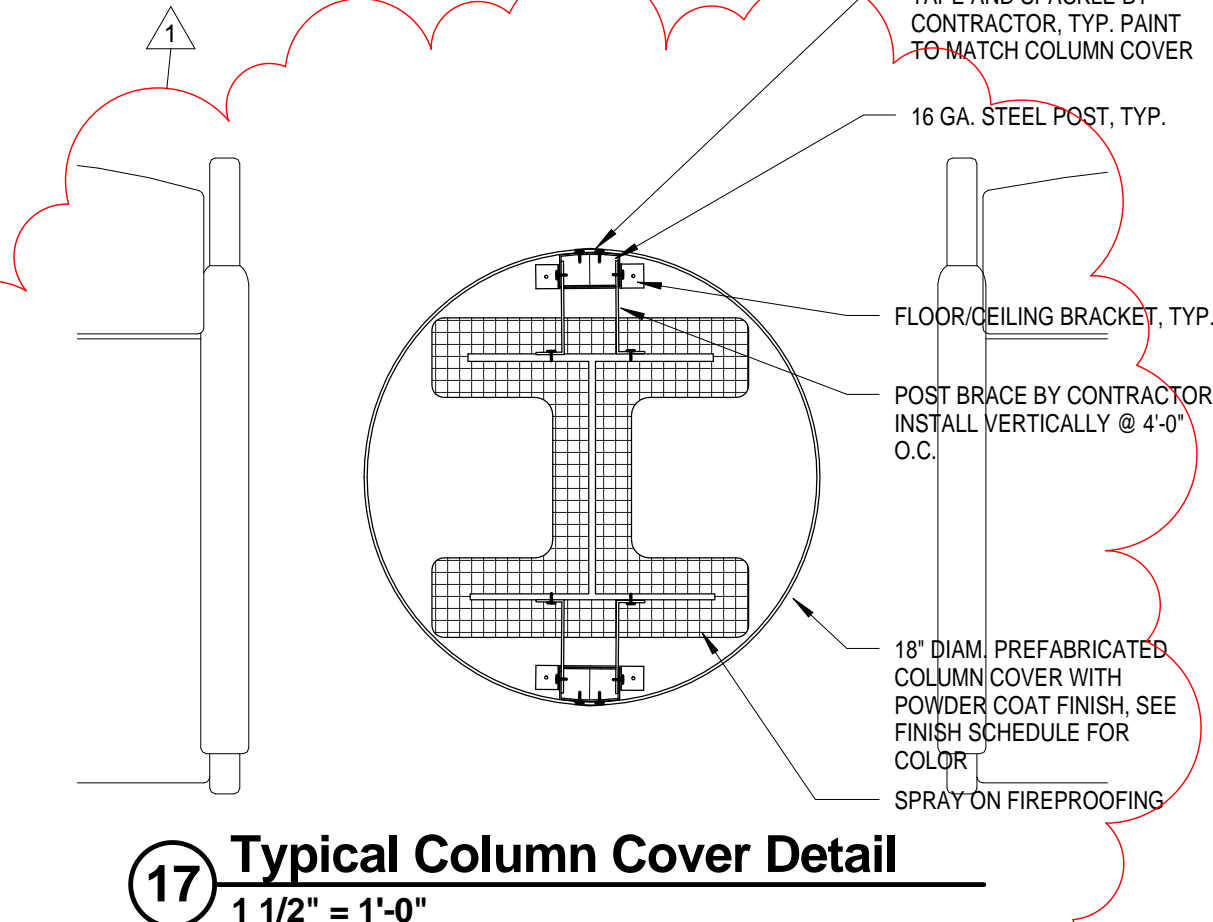

17 Typical Column Cover Detail
1 1/2" = 1'-0"

ARCHITECTURAL

PROJECT	2014-03	
DATE	4/7/15	
DRAWN	AJL	
CHECKED	TLG	
REVISIONS		
No.	Description	Date
4	Follow-up Items	6/24/14
7	Revision 7	8/04/14
13	Registration Issue	9/22/14

JRA ARCHITECTS HAS RETAINED AN ELECTRONIC VERSION OF THESE DRAWINGS. THE CLIENT AGREES NOT TO REUSE THESE DRAWINGS IN ELECTRONIC OR ANY OTHER FORMAT, IN WHOLE OR IN PART, FOR ANY PURPOSE OTHER THAN FOR THE PROJECT. THE CLIENT AGREES TO WAIVER THEIR ELECTRONIC FILE RIGHTS AND TO WAIVER THEIR RIGHTS TO ANY OTHER RIGHTS IN THE PROJECT. THE CLIENT FURTHER AGREES TO WAIVE ALL CLAIMS AGAINST THE ARCHITECT RESULTING FROM ANY WAIVER FROM ANY UNAUTHORIZED CHANGES TO OR REVISION OF THE ELECTRONIC FILES FOR ANY OTHER PROJECT BY ANYONE OTHER THAN THE ARCHITECT.

INTERIOR ELEVATIONS

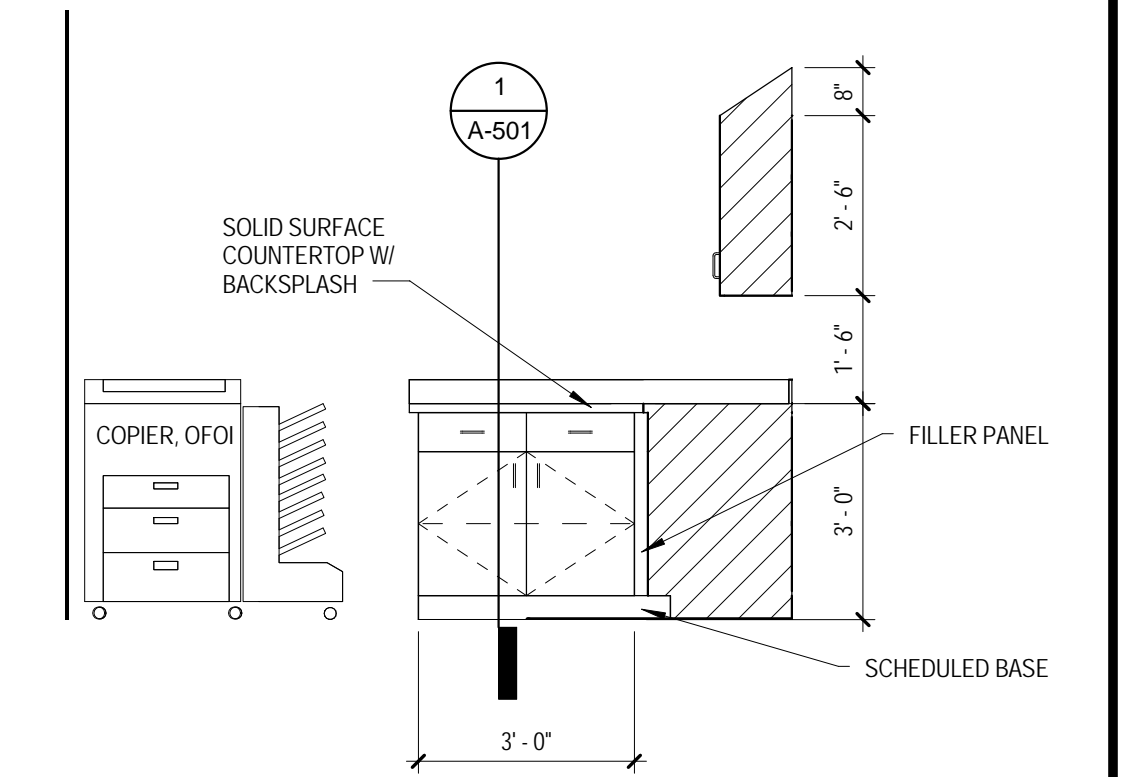

5 INTERIOR ELEVATION
3/8" = 1'-0"

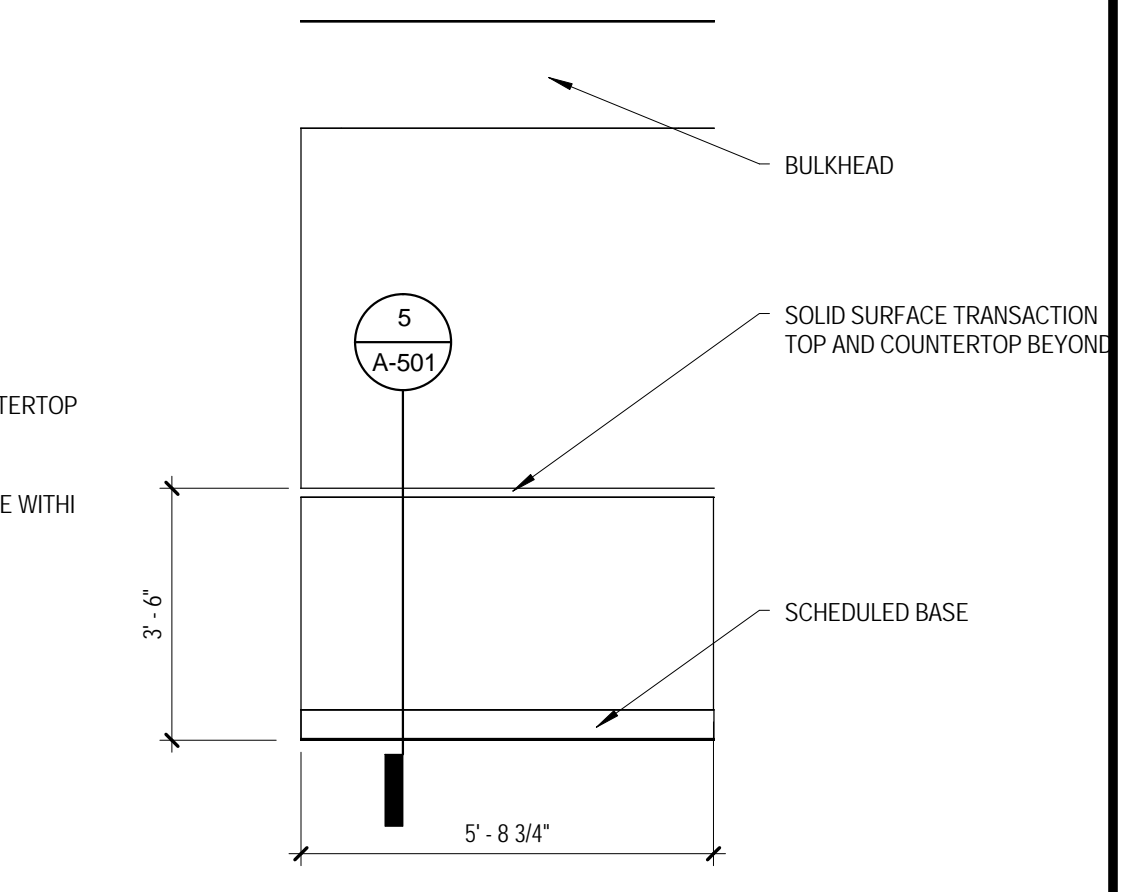

4 INTERIOR ELEVATION
3/8" = 1'-0"

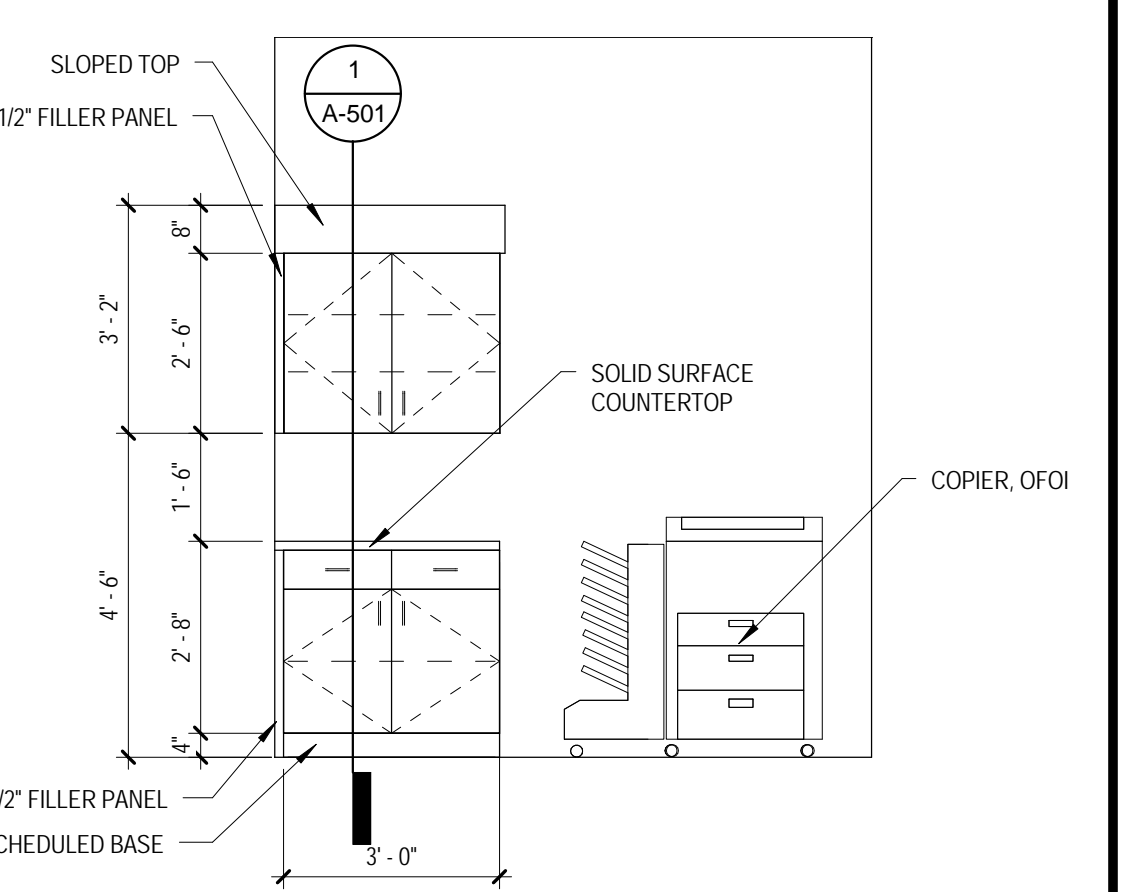

3 INTERIOR ELEVATION
3/8" = 1'-0"

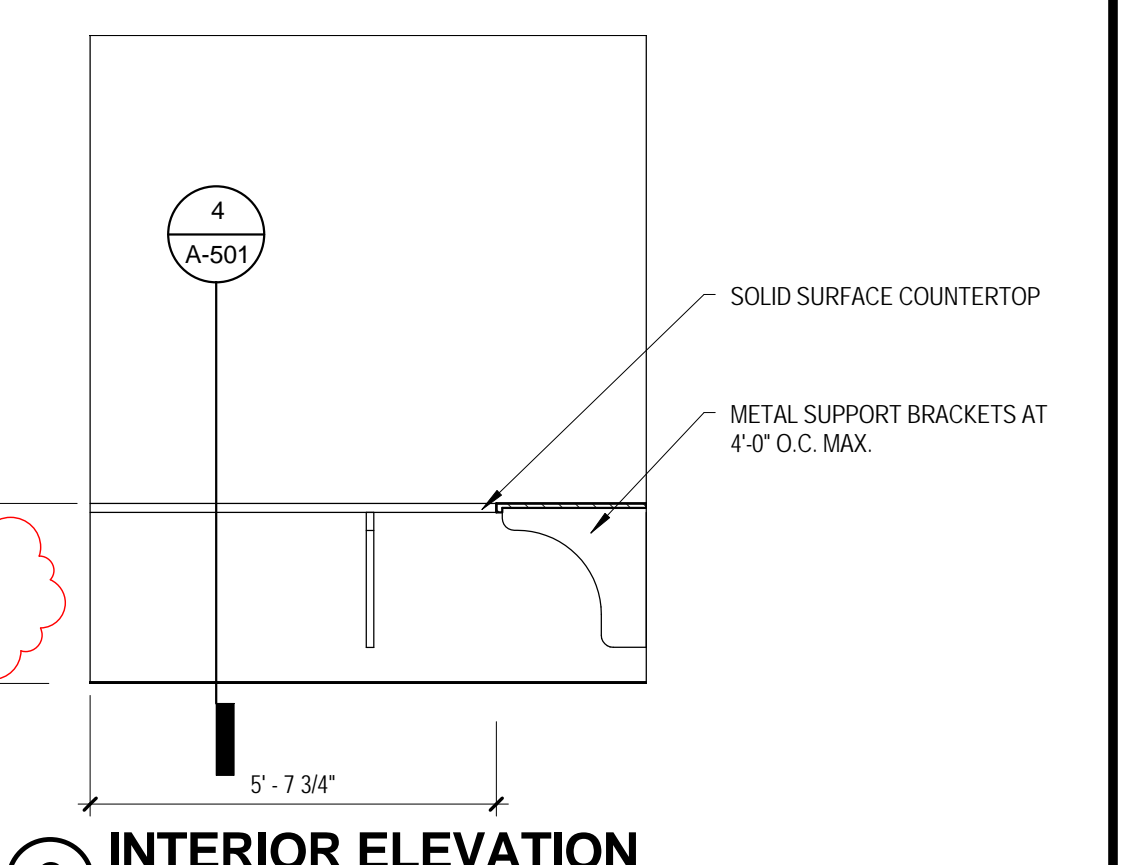

2 INTERIOR ELEVATION
3/8" = 1'-0"

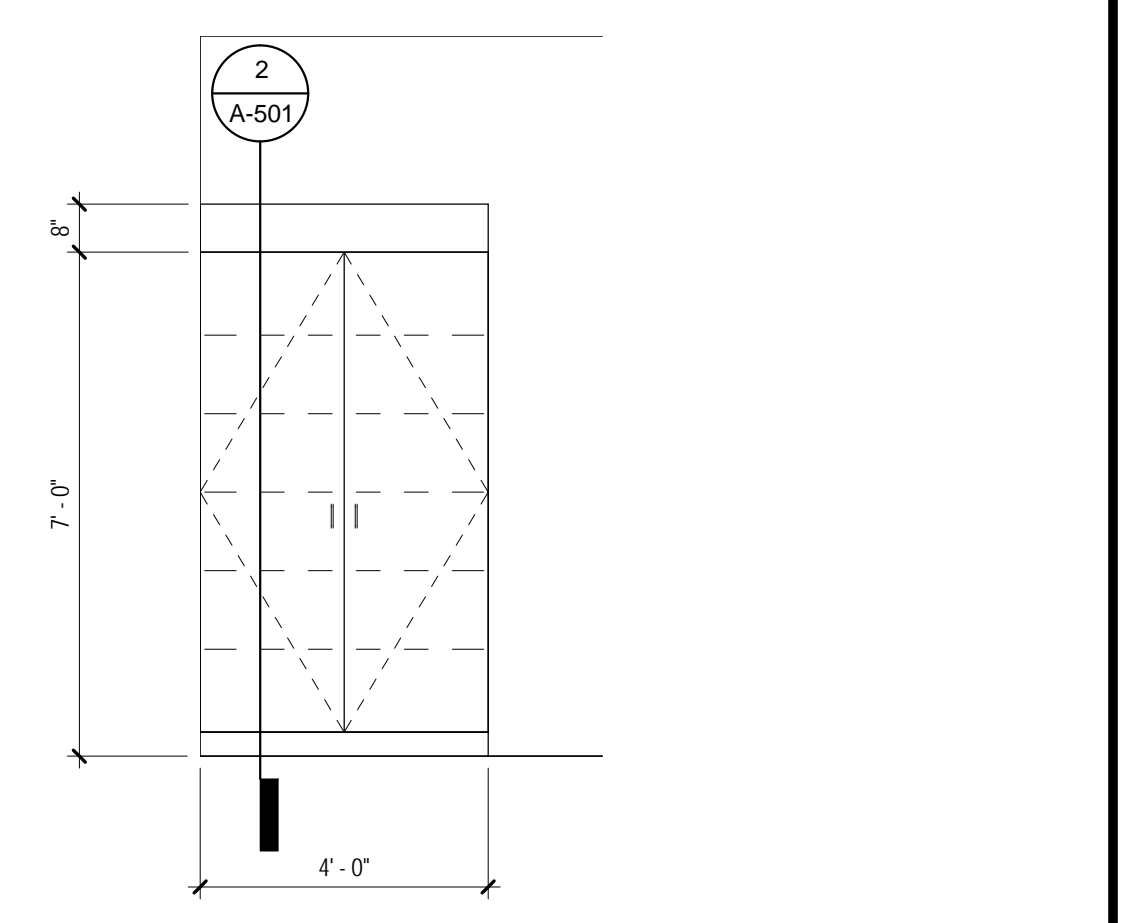

1 INTERIOR ELEVATION
3/8" = 1'-0"

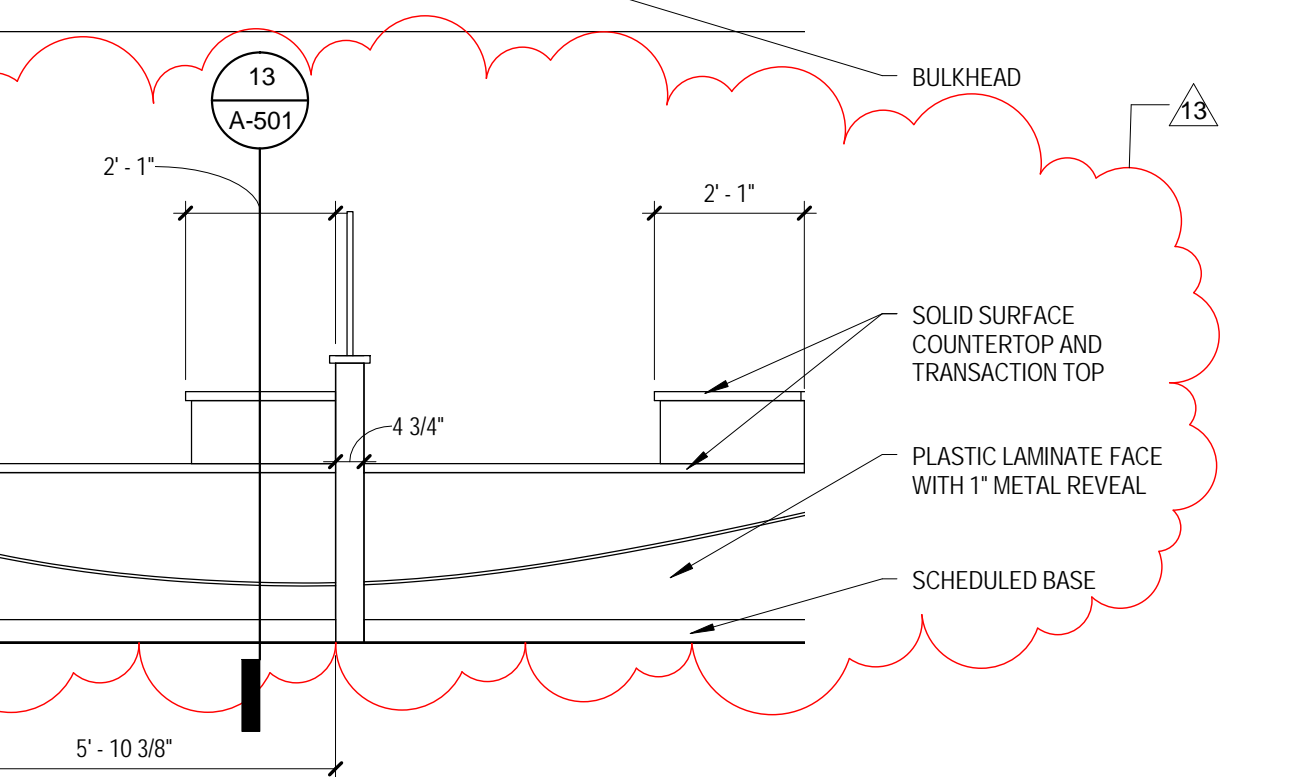

13 INTERIOR ELEVATION
3/8" = 1'-0"

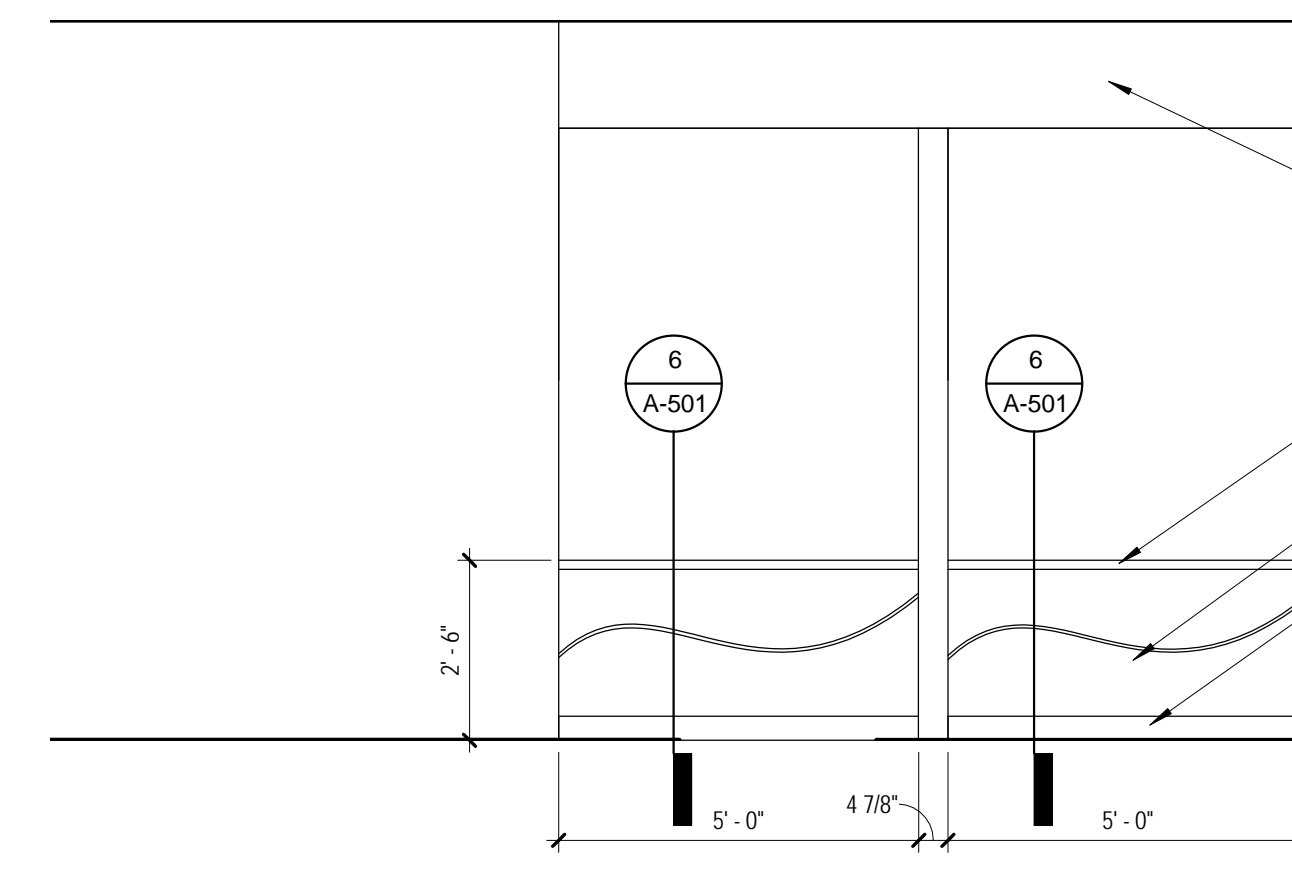

9 INTERIOR ELEVATION
3/8" = 1'-0"

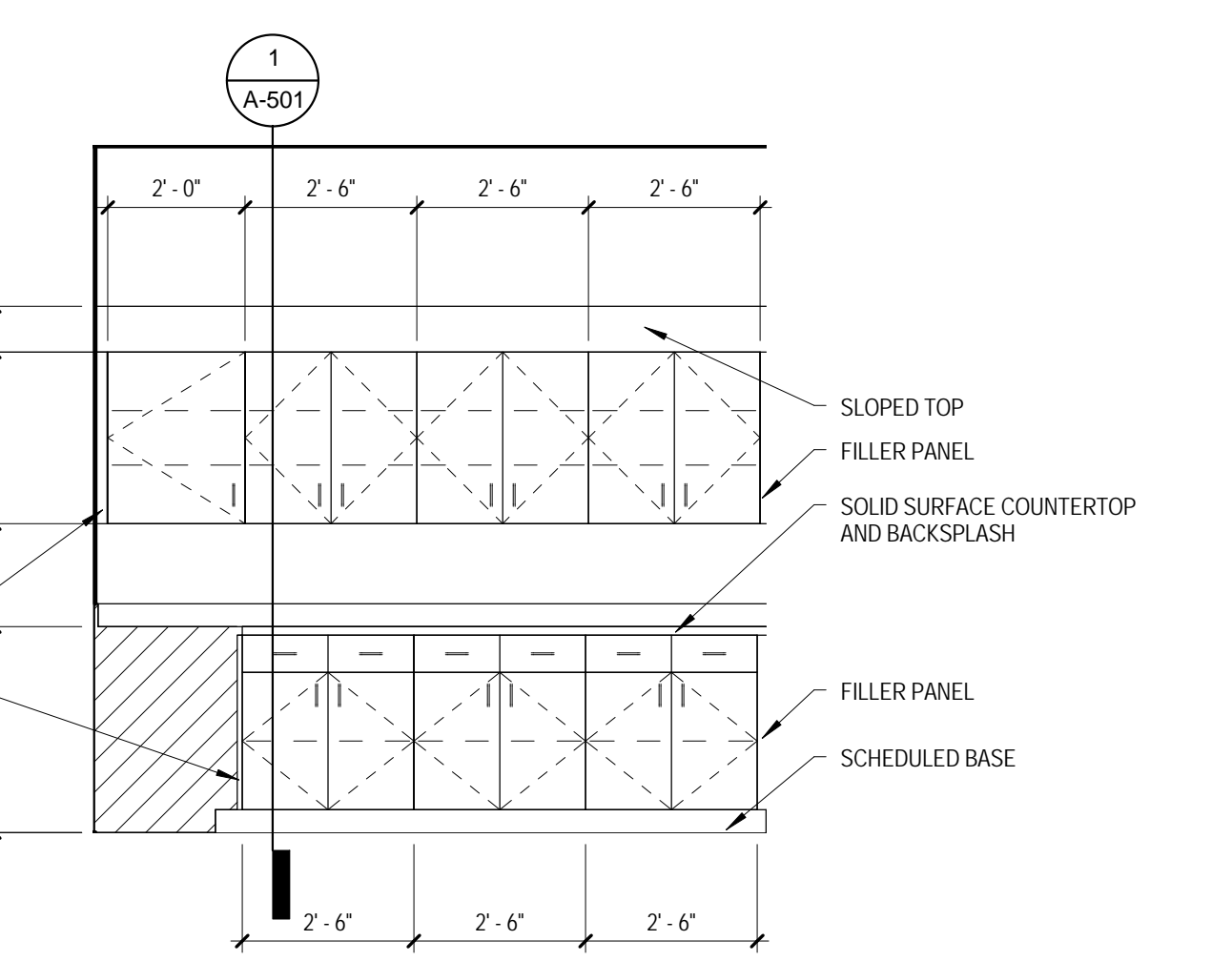

8 INTERIOR ELEVATION
3/8" = 1'-0"

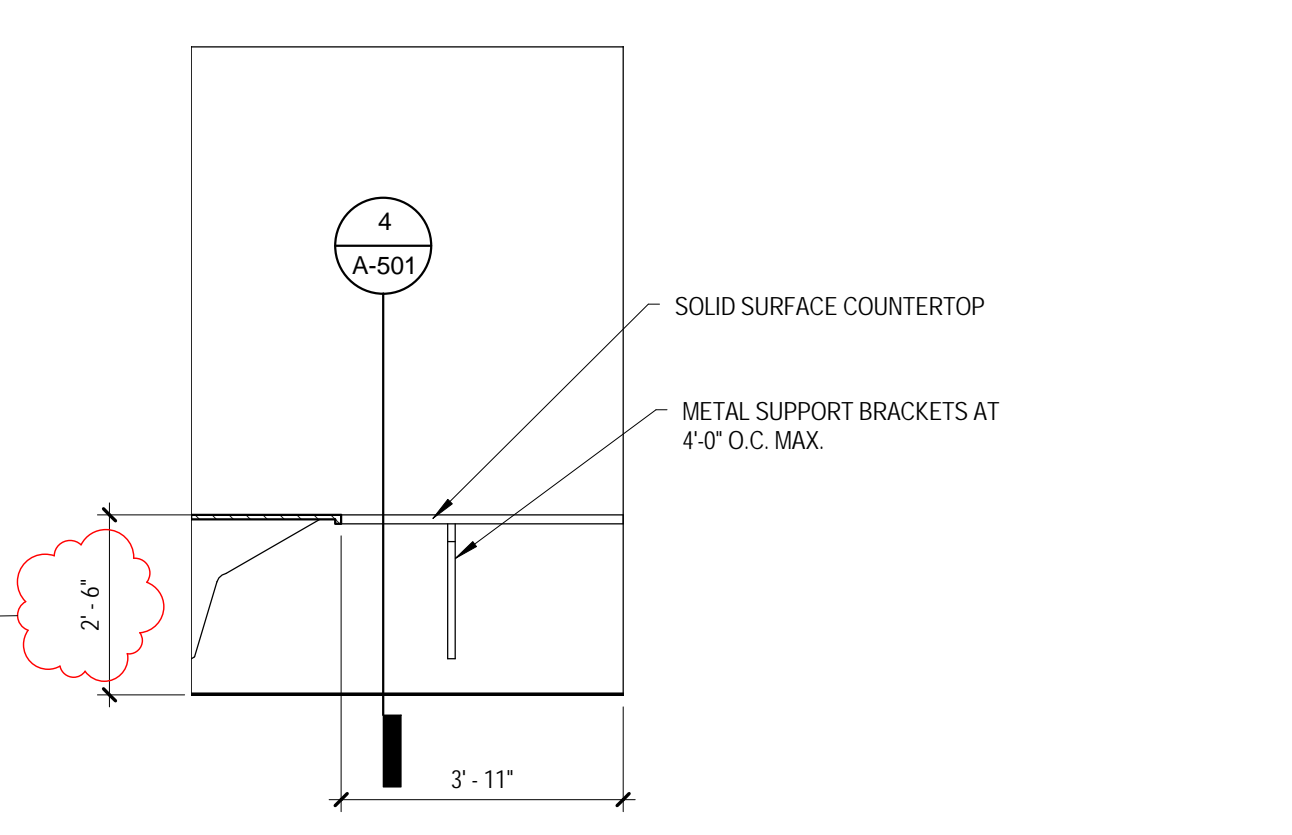

7 INTERIOR ELEVATION
3/8" = 1'-0"

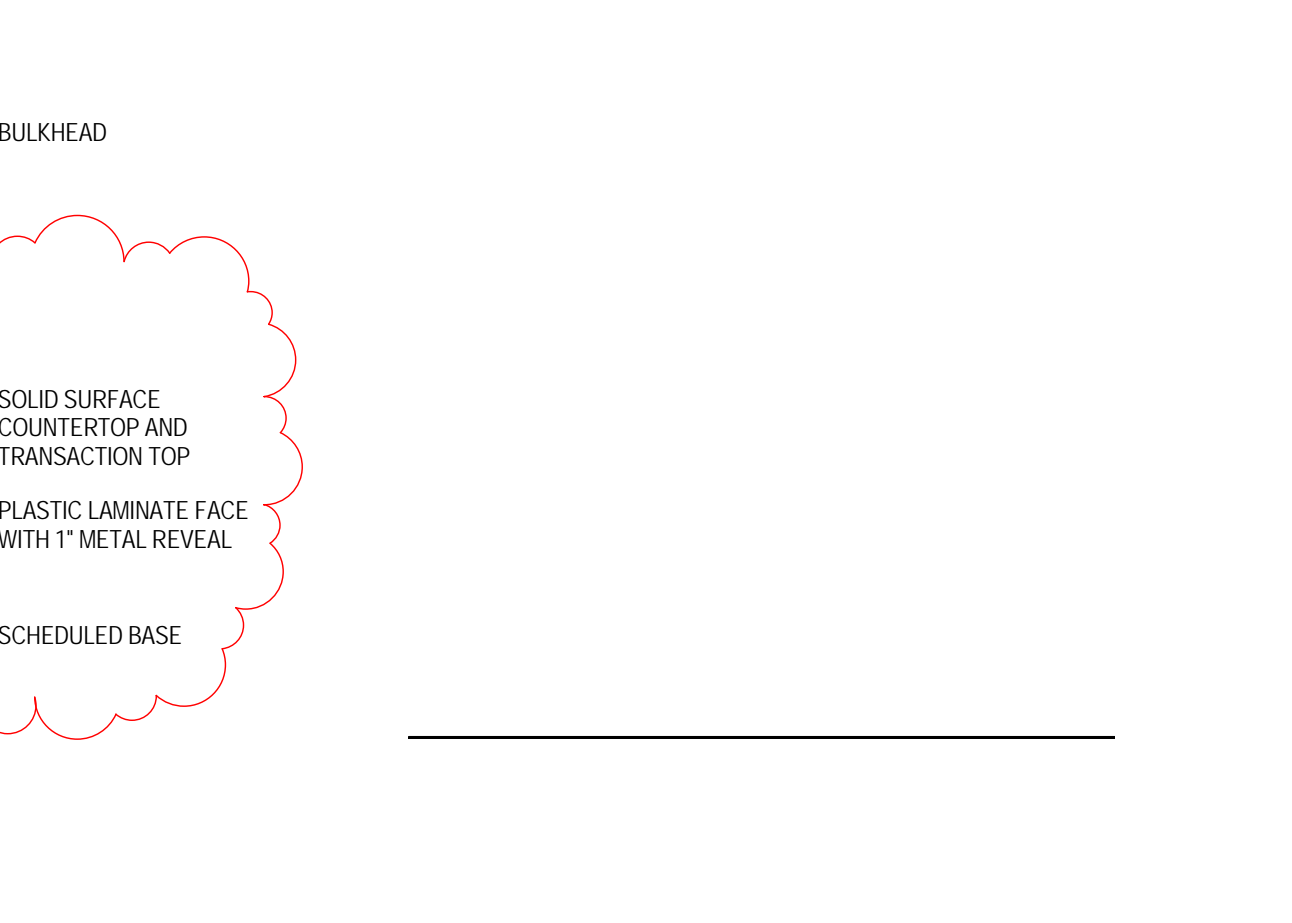

6 NOT USED
3/8" = 1'-0"

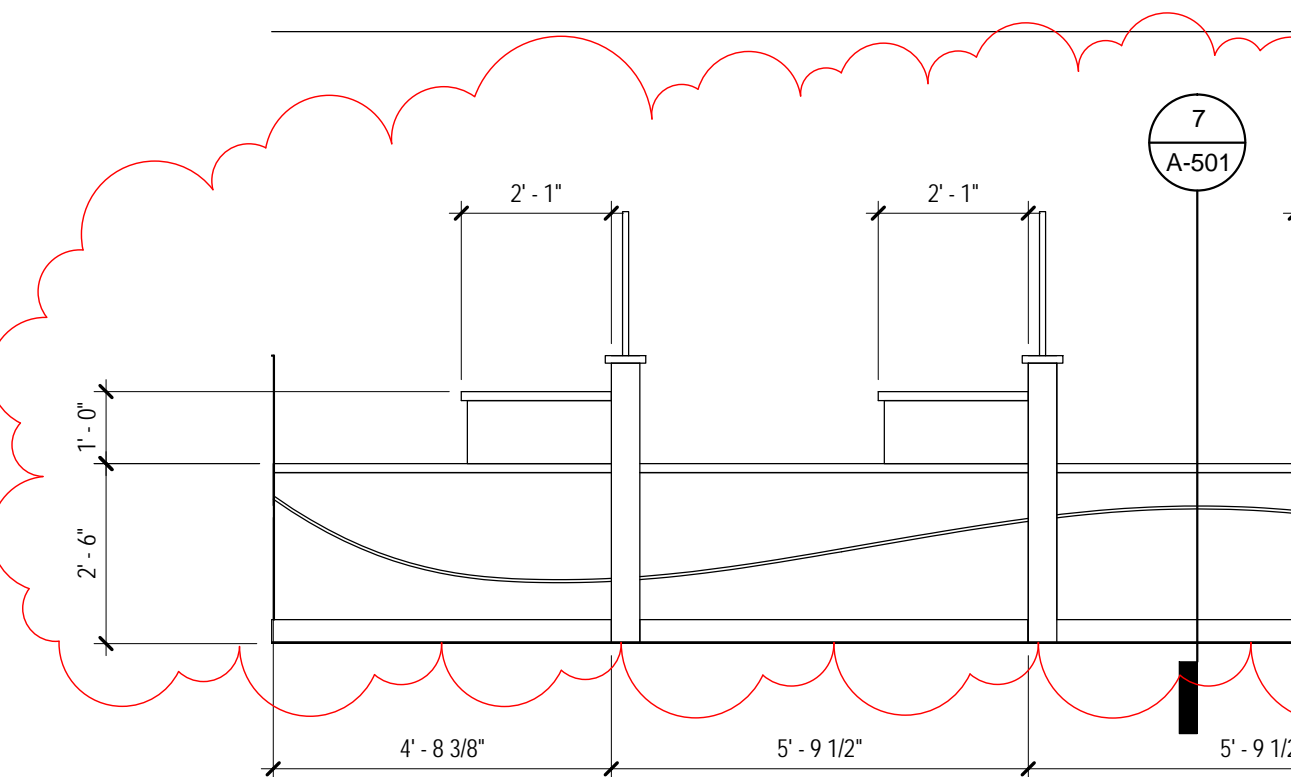

10 INTERIOR ELEVATION
3/8" = 1'-0"

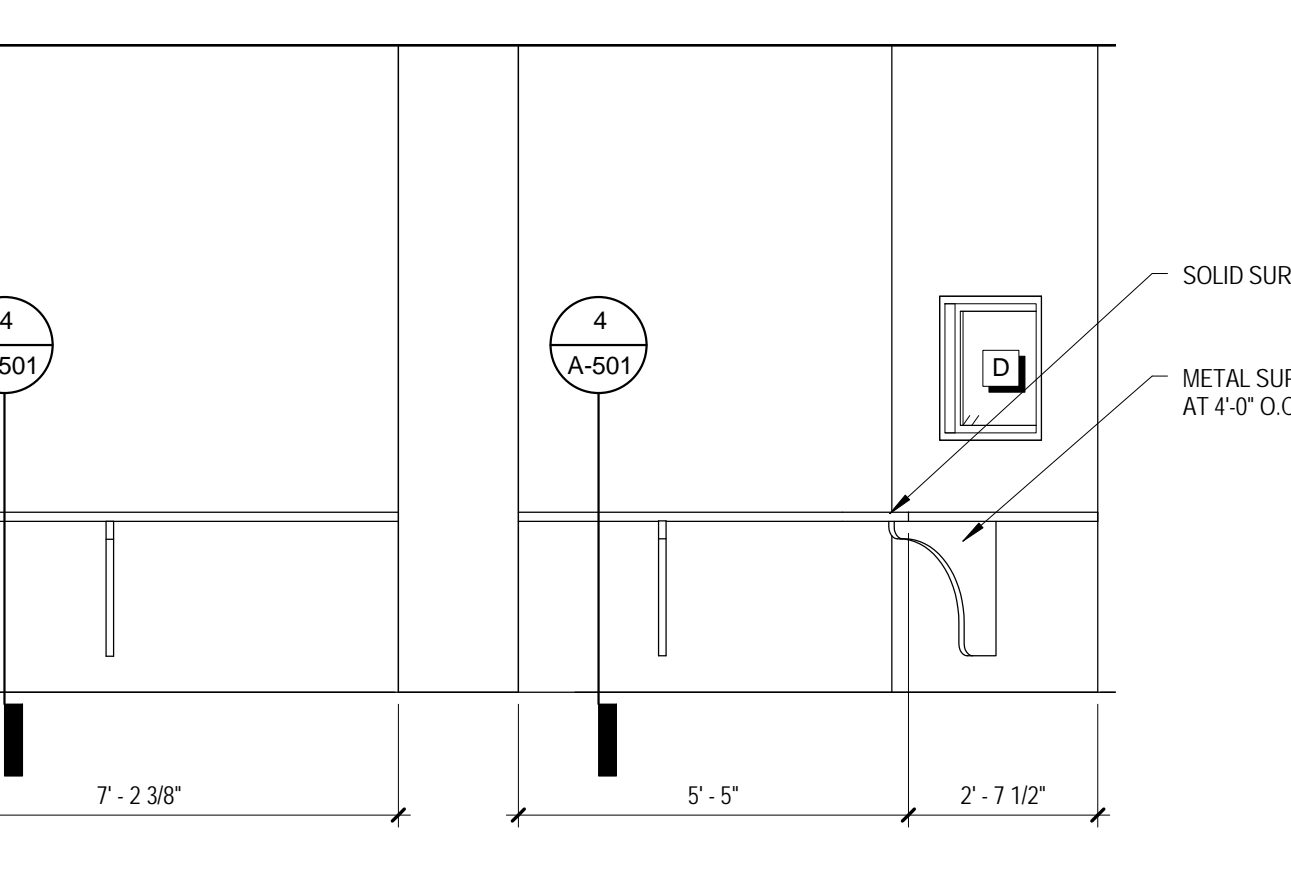

14 INTERIOR ELEVATION
3/8" = 1'-0"

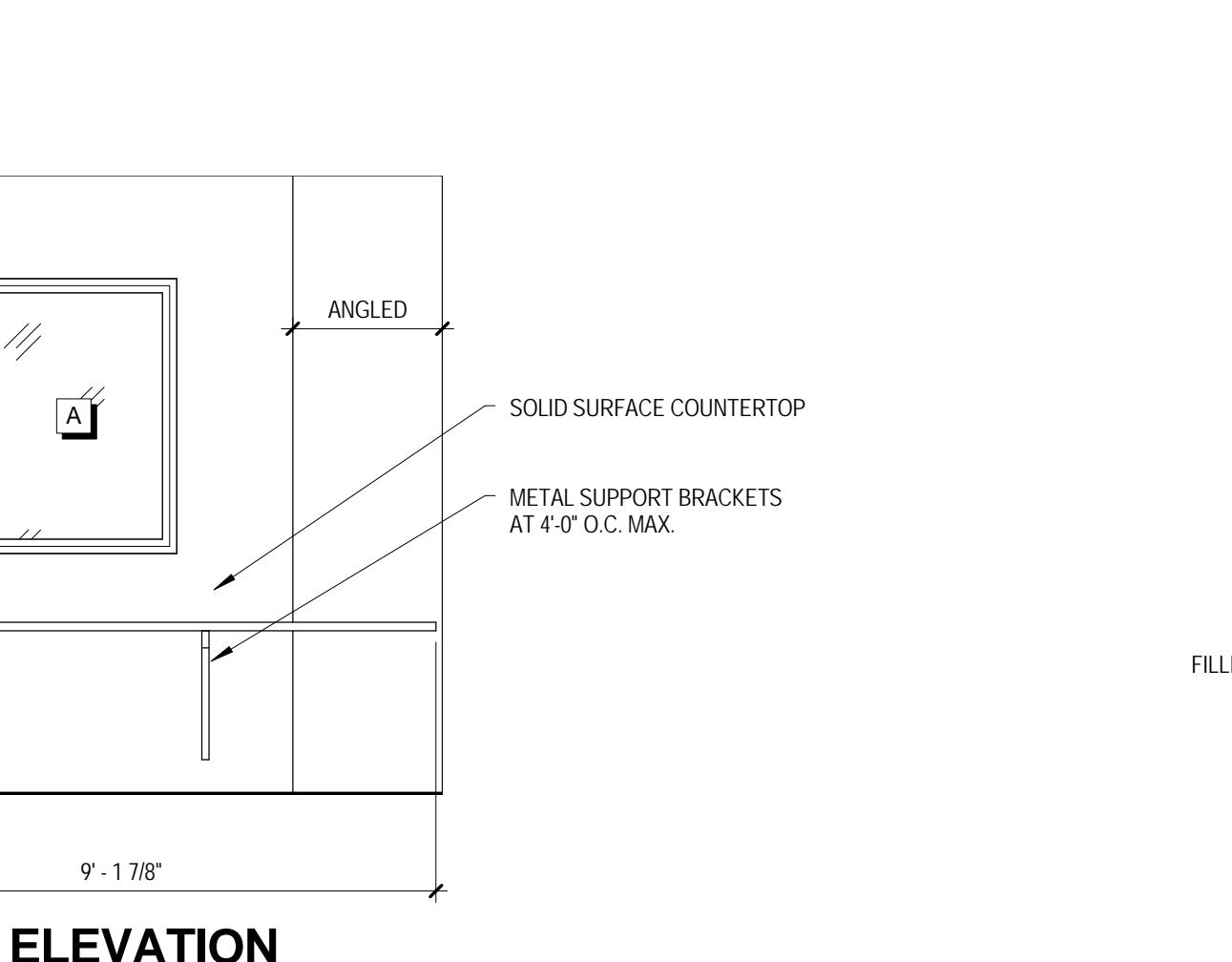

13 INTERIOR ELEVATION
3/8" = 1'-0"

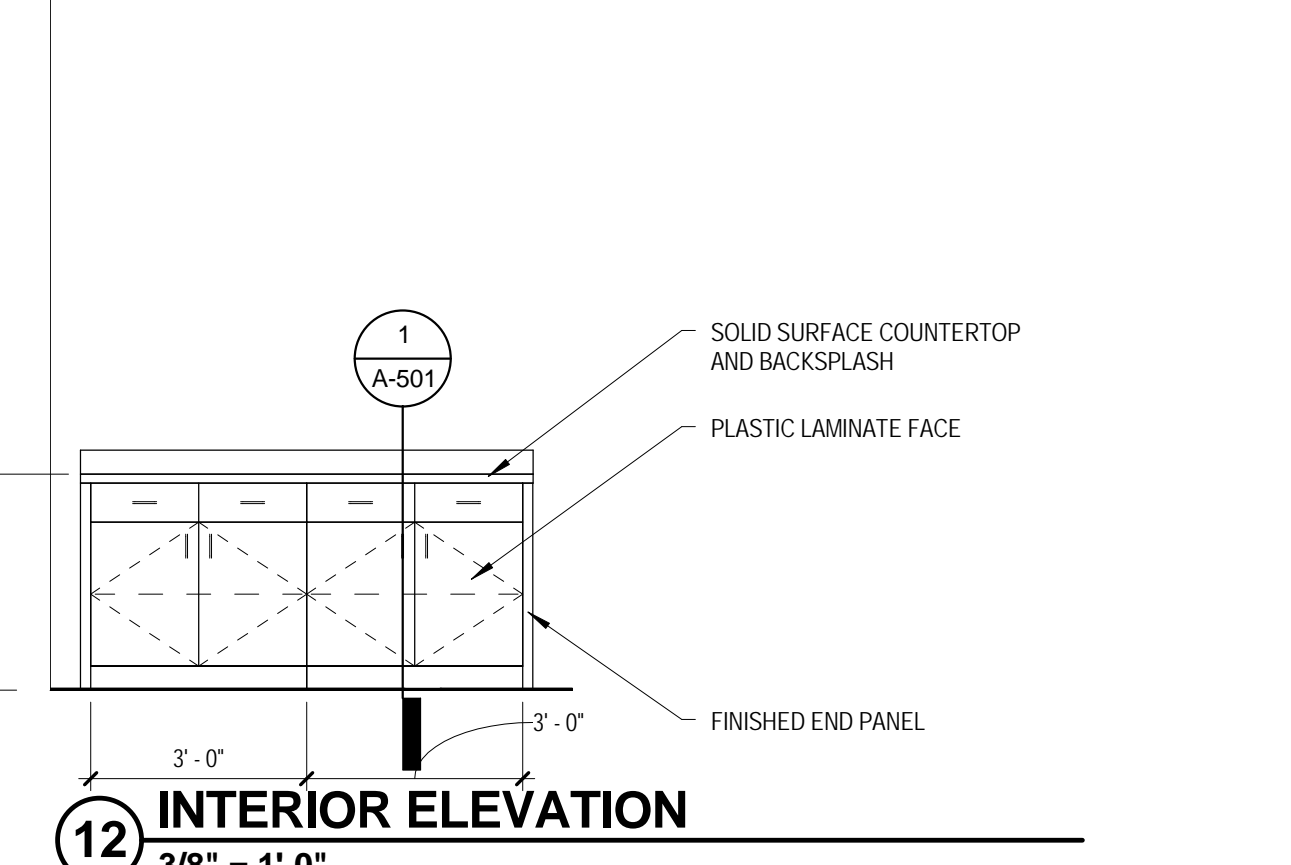

12 INTERIOR ELEVATION
3/8" = 1'-0"

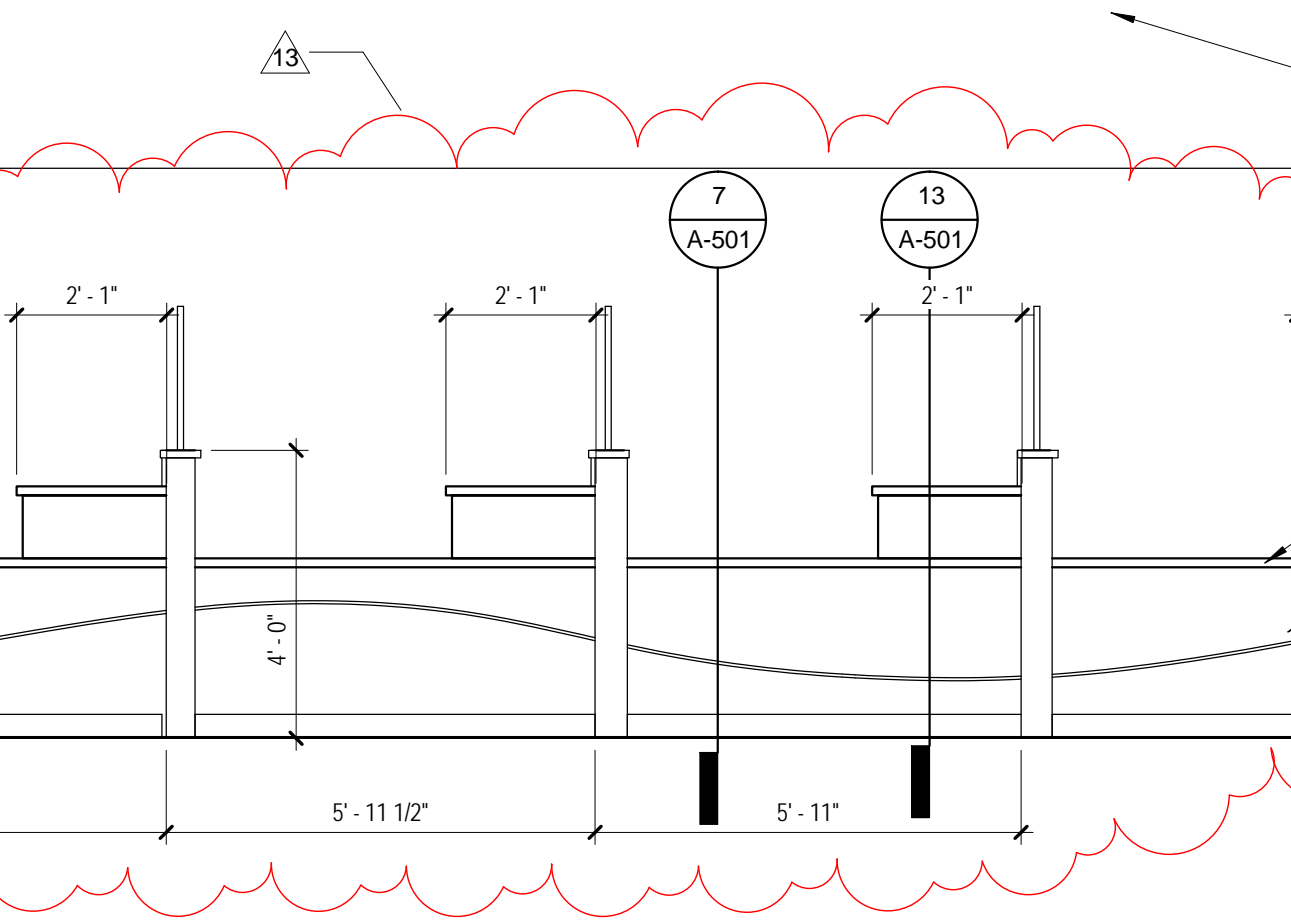

11 INTERIOR ELEVATION
3/8" = 1'-0"

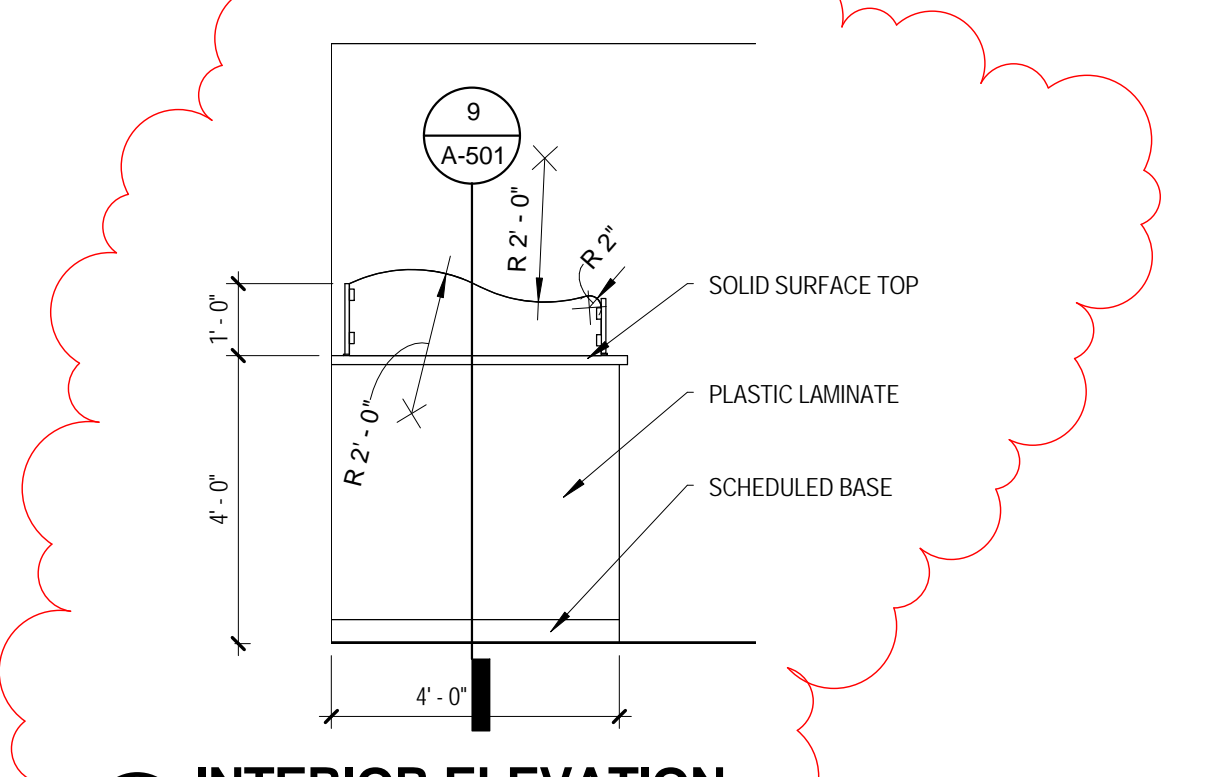

21 INTERIOR ELEVATION
3/8" = 1'-0"

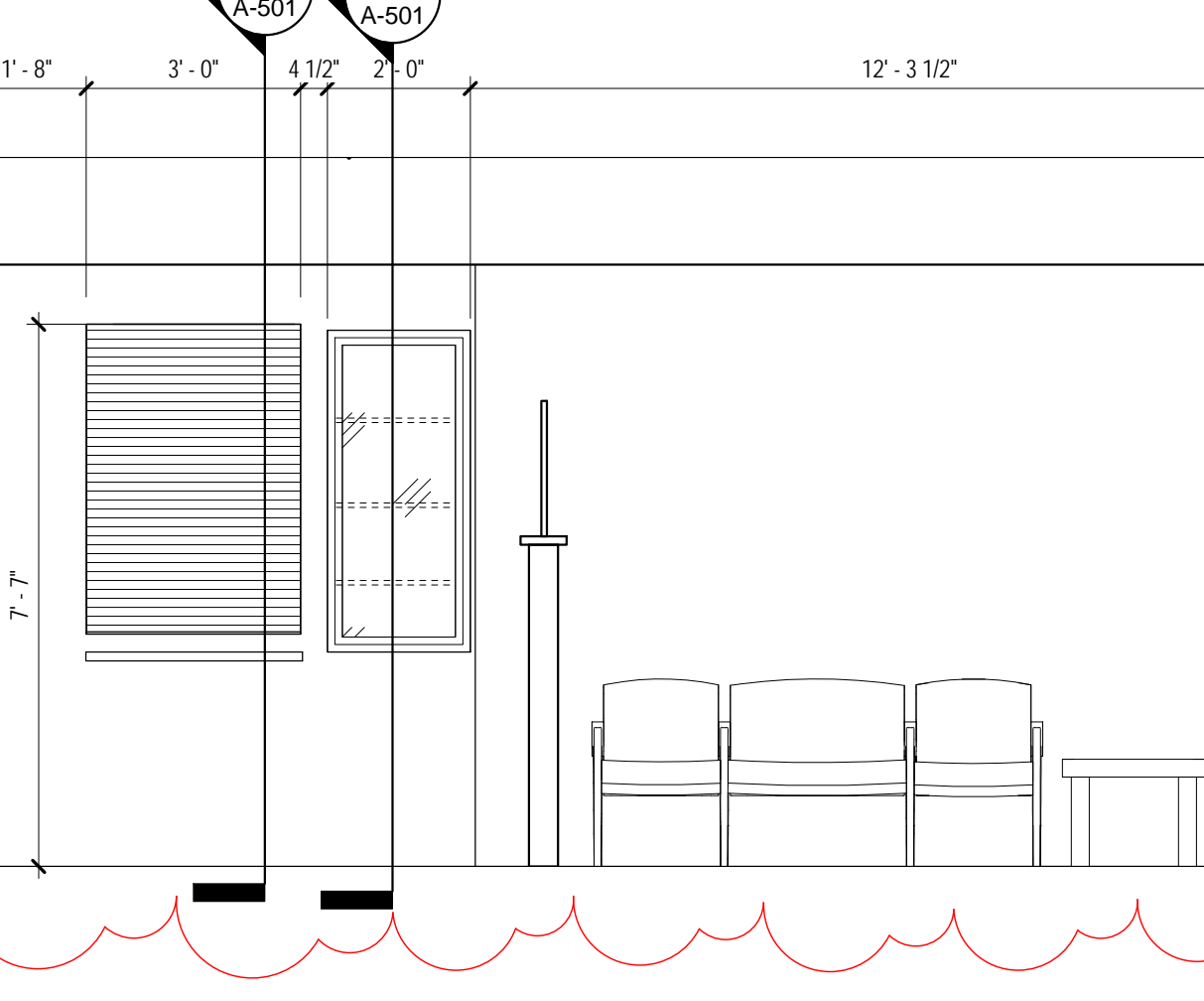

20 INTERIOR ELEVATION
3/8" = 1'-0"

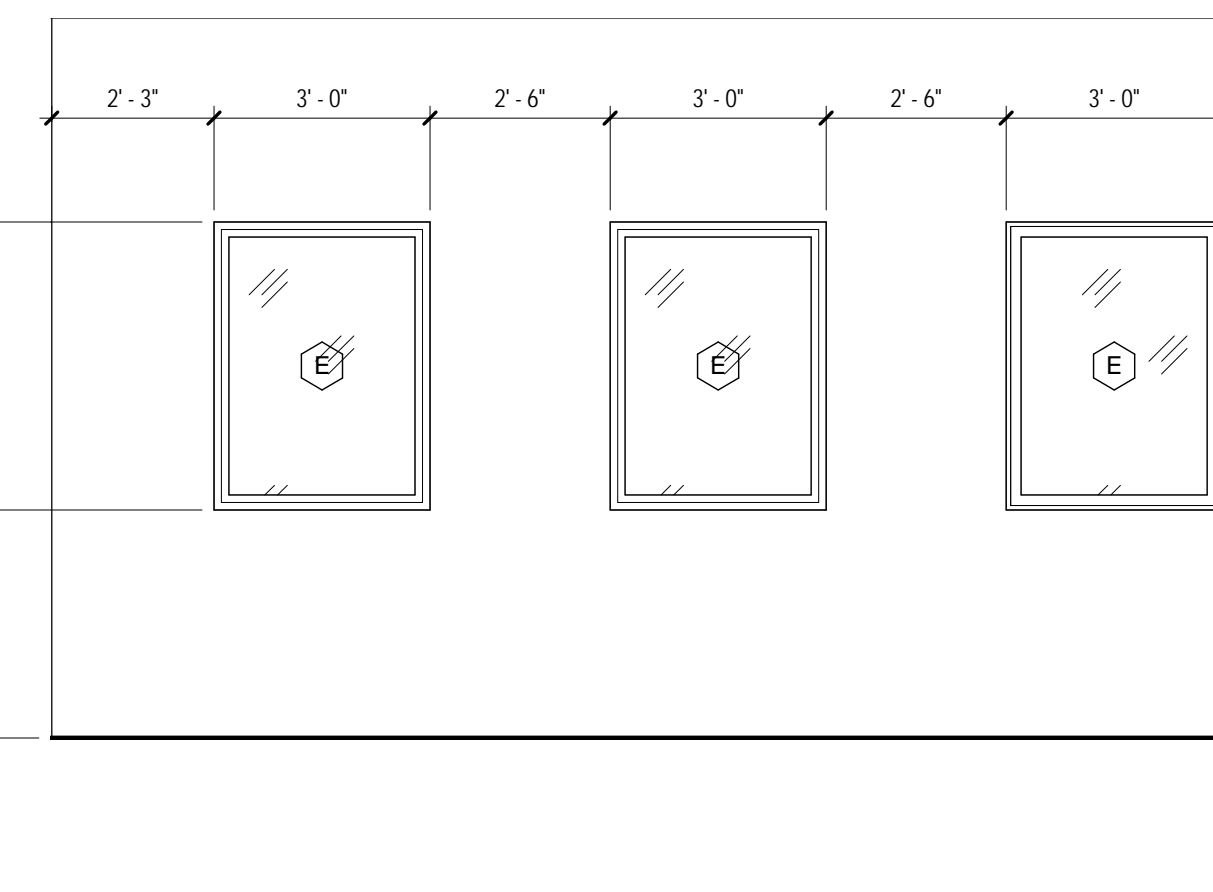

18 INTERIOR ELEVATION
3/8" = 1'-0"

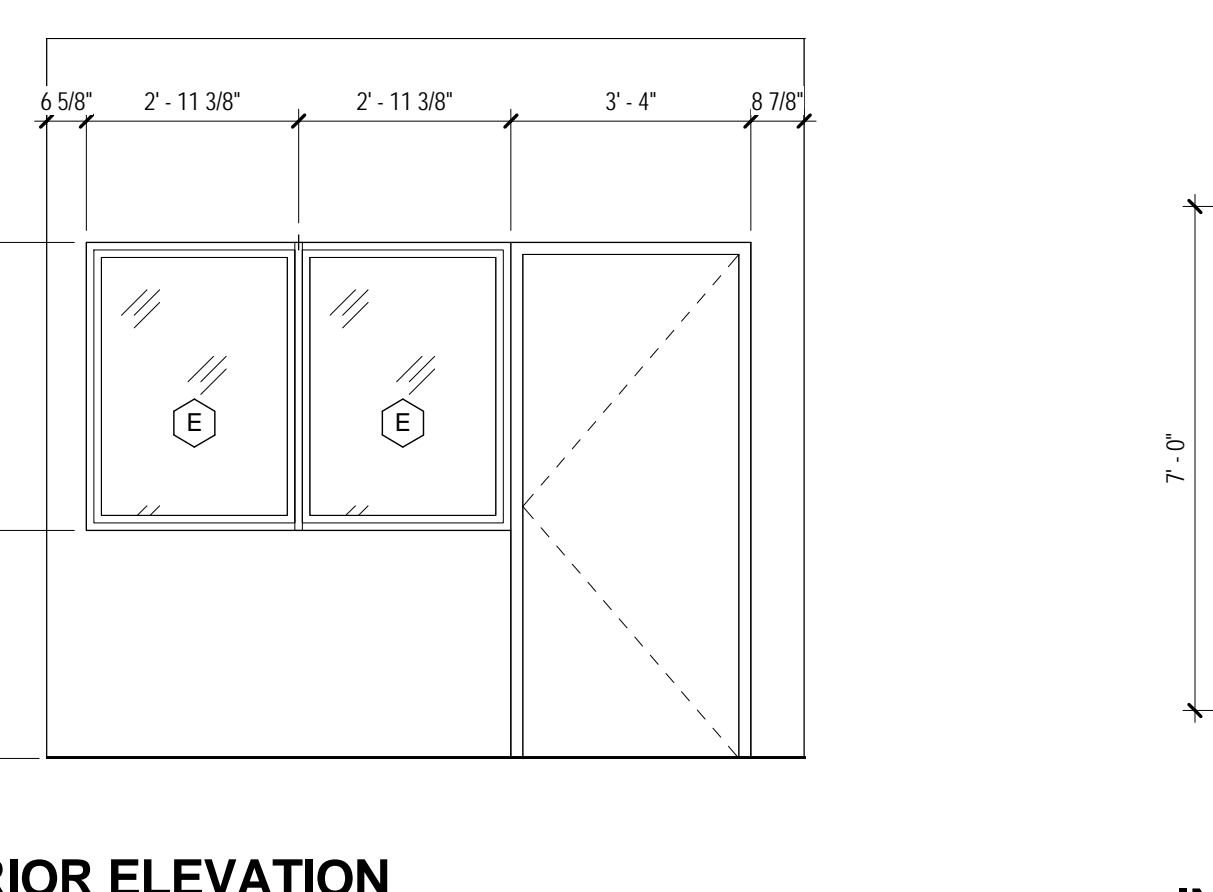

19 INTERIOR ELEVATION
3/8" = 1'-0"

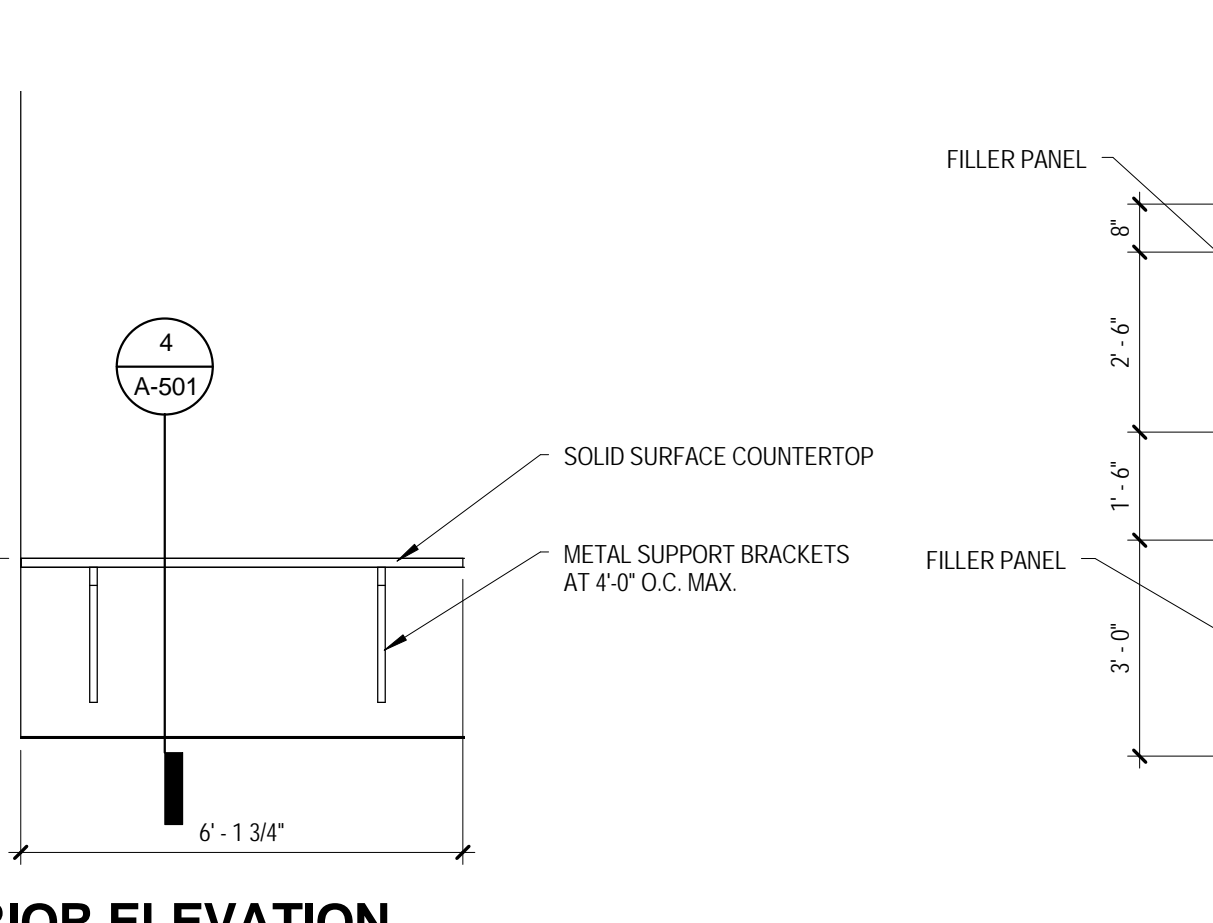

16 INTERIOR ELEVATION
3/8" = 1'-0"



10 INTERIOR ELEVATION
3/8" = 1'-0"

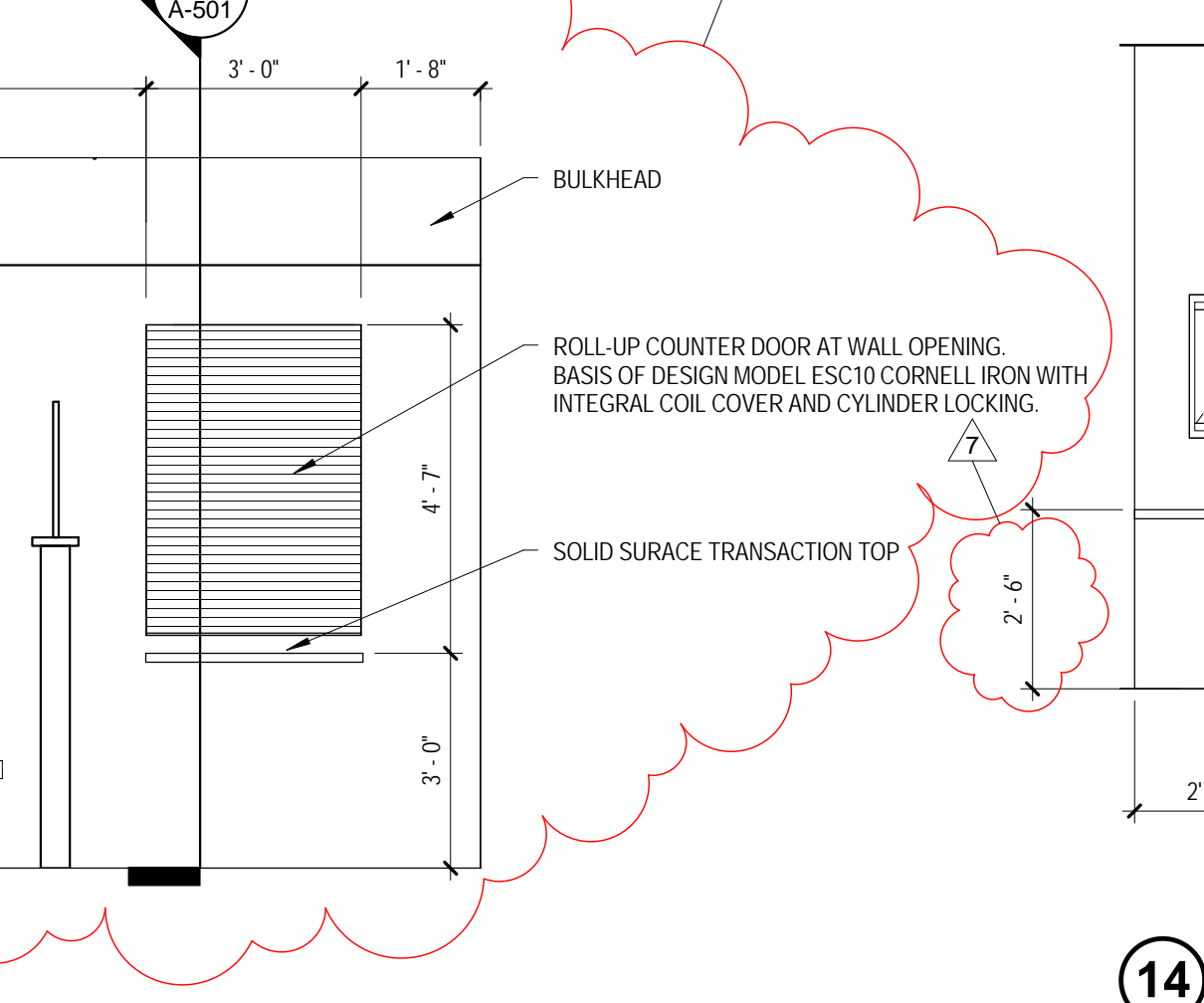

14 INTERIOR ELEVATION
3/8" = 1'-0"

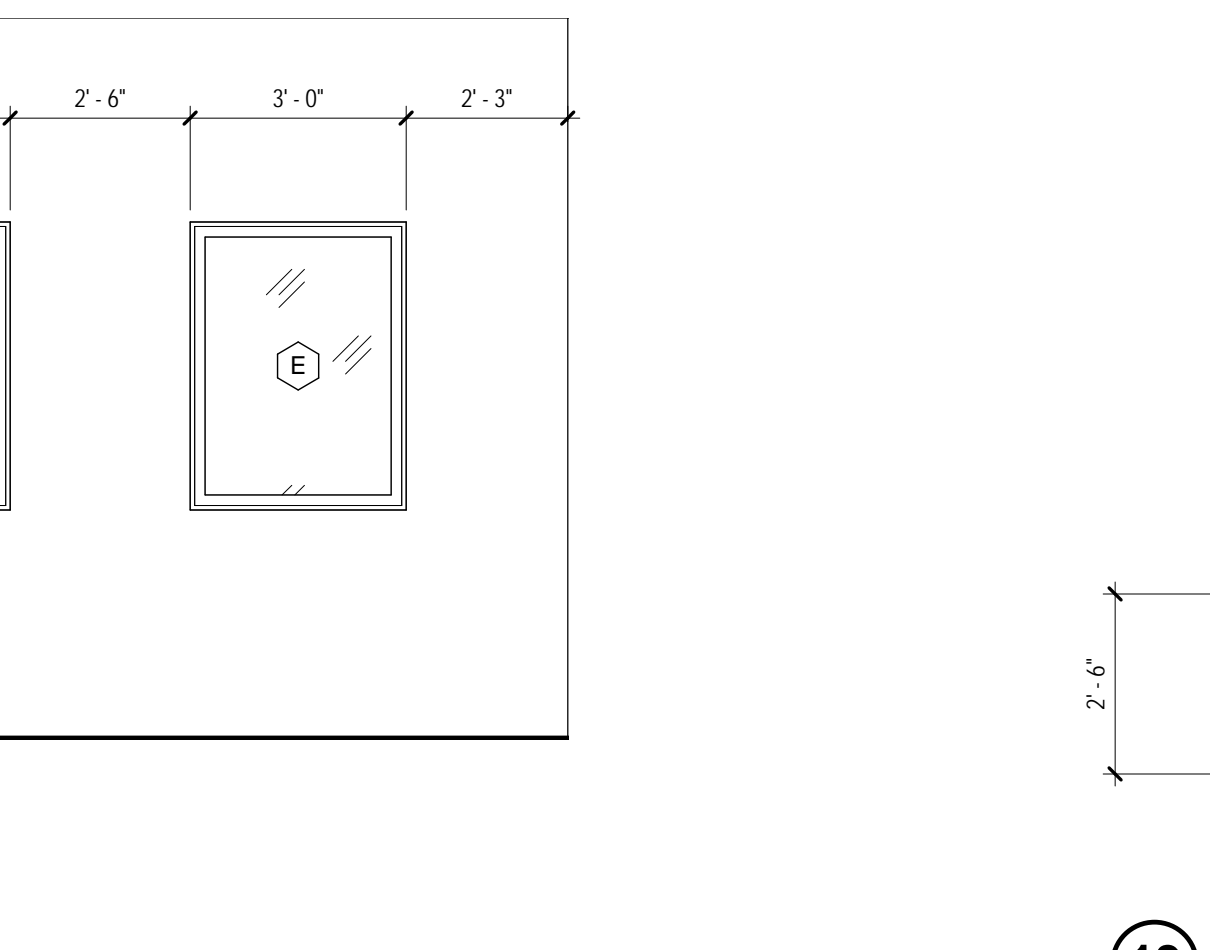

13 INTERIOR ELEVATION
3/8" = 1'-0"

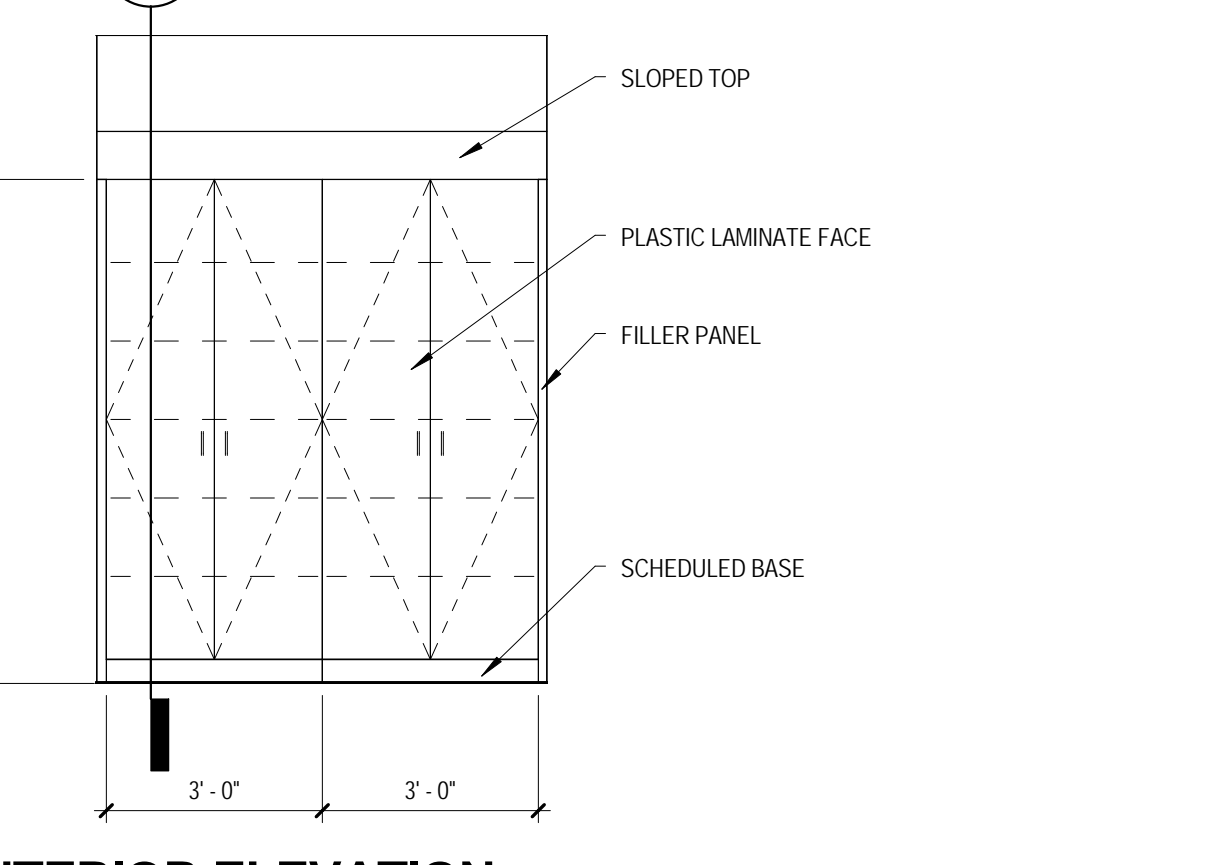

12 INTERIOR ELEVATION
3/8" = 1'-0"

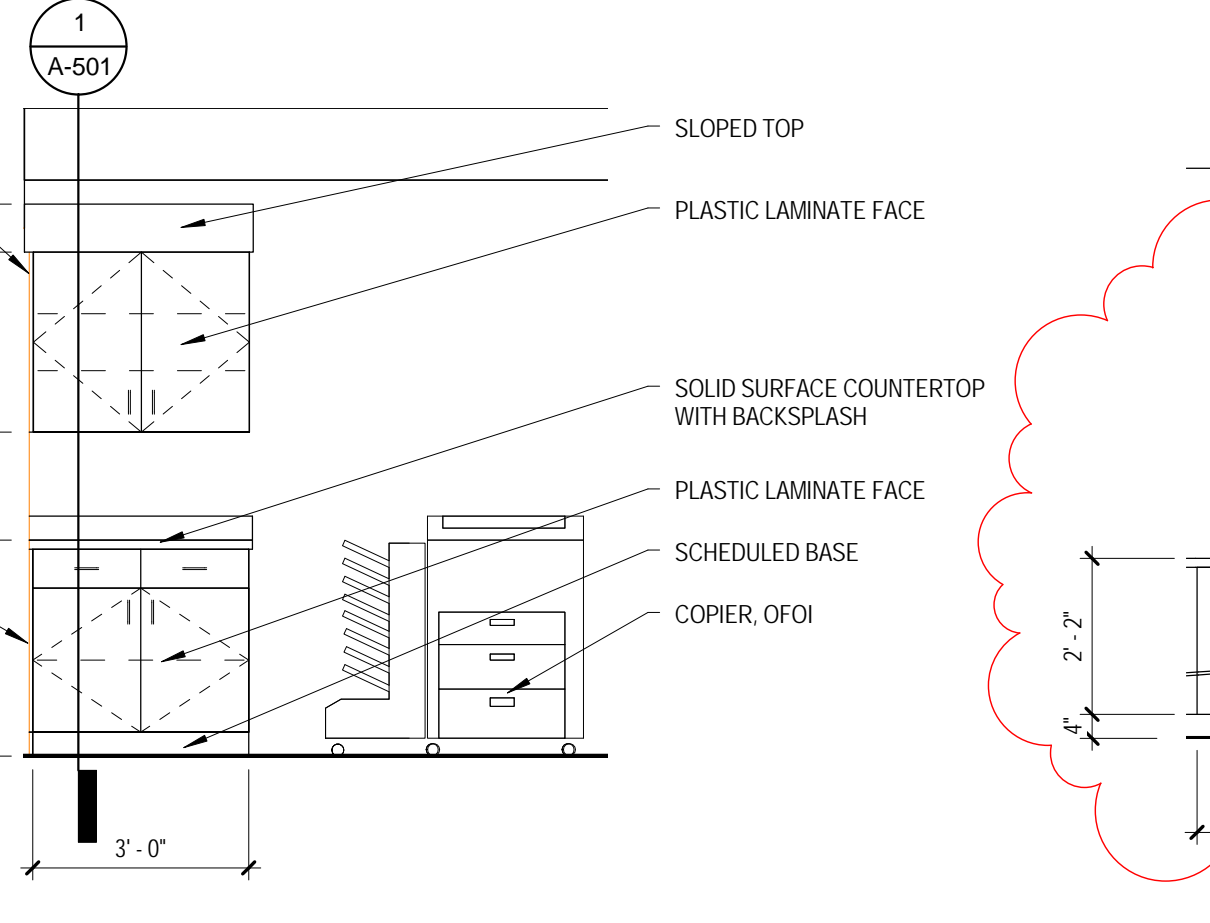

11 INTERIOR ELEVATION
3/8" = 1'-0"



10 INTERIOR ELEVATION
3/8" = 1'-0"

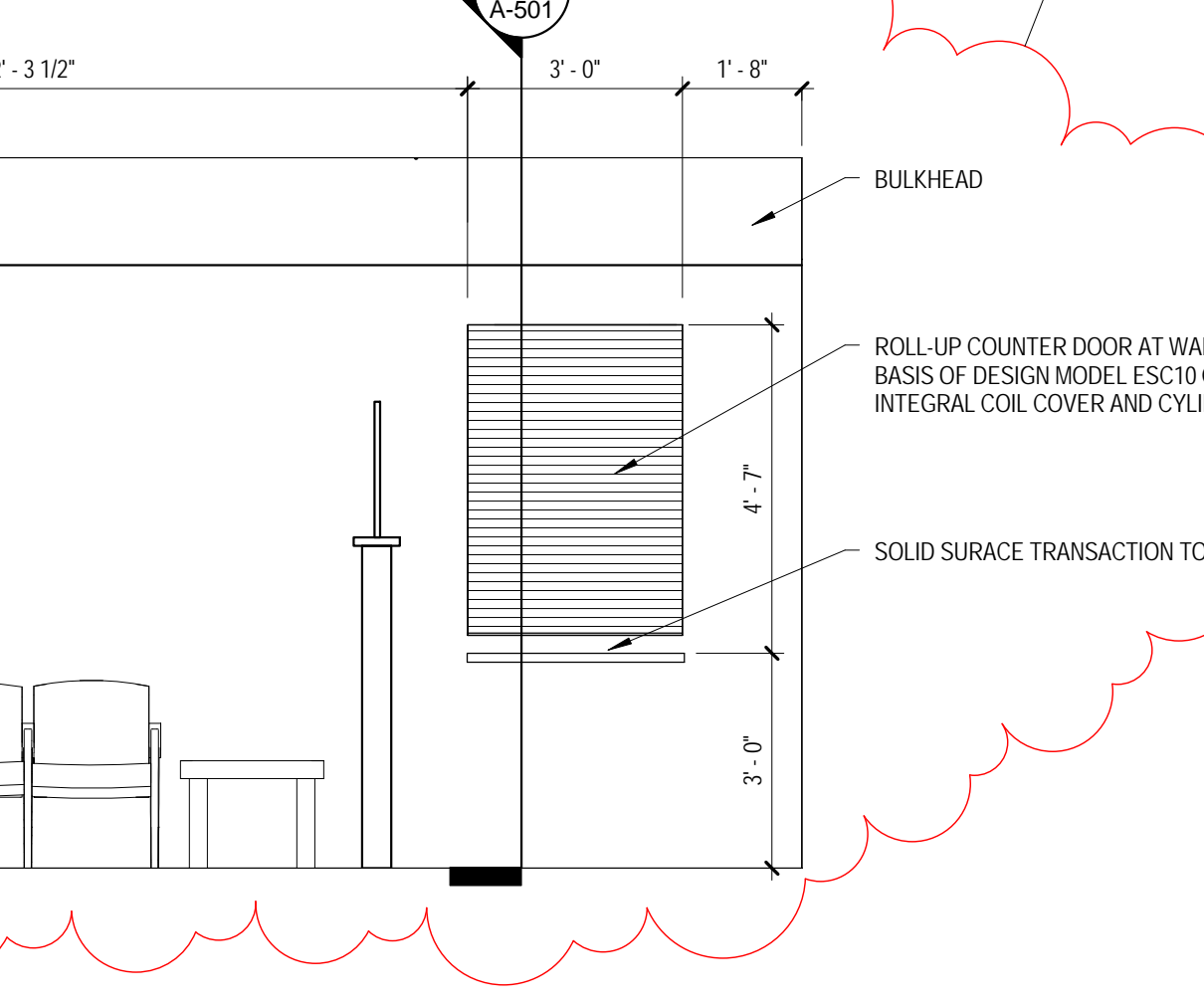

14 INTERIOR ELEVATION
3/8" = 1'-0"

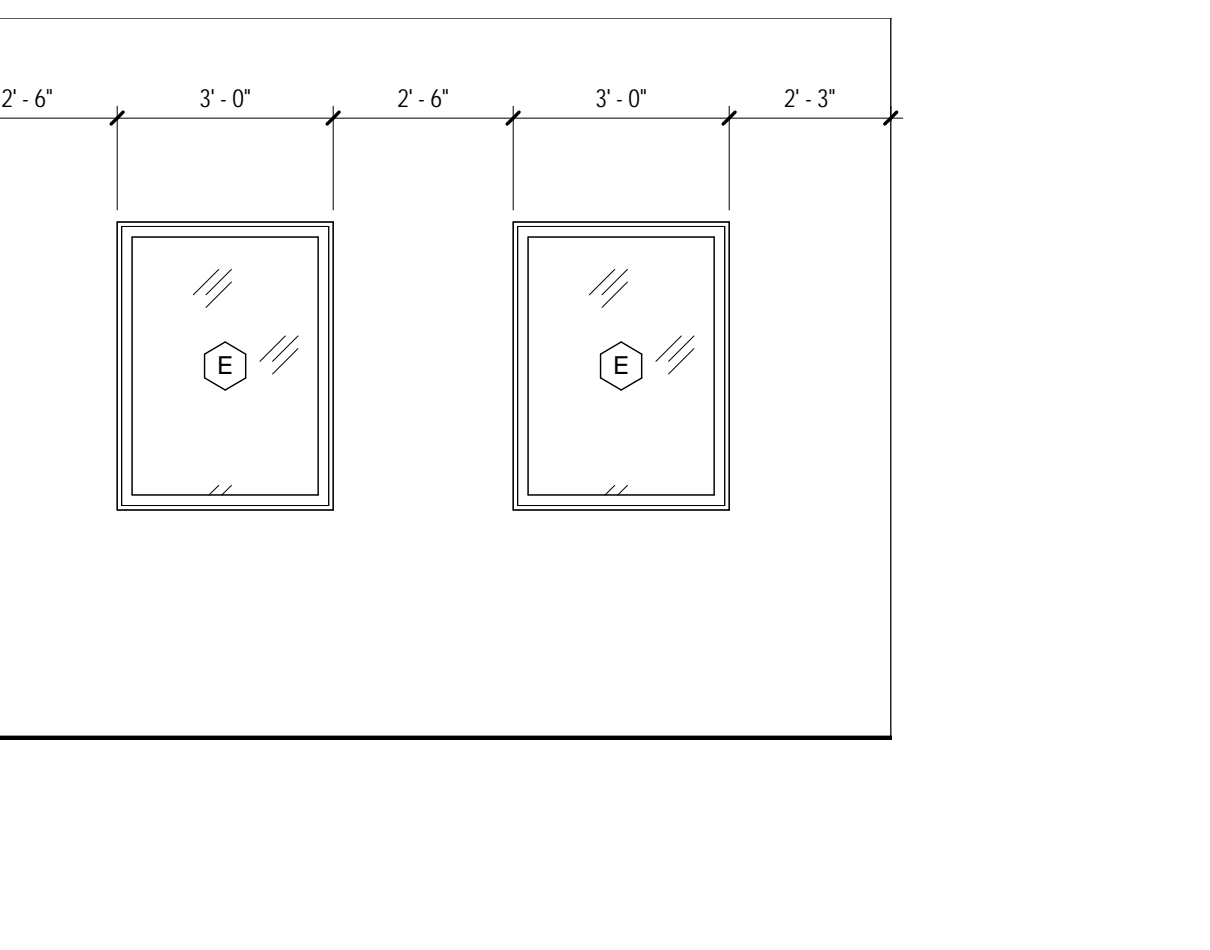

13 INTERIOR ELEVATION
3/8" = 1'-0"

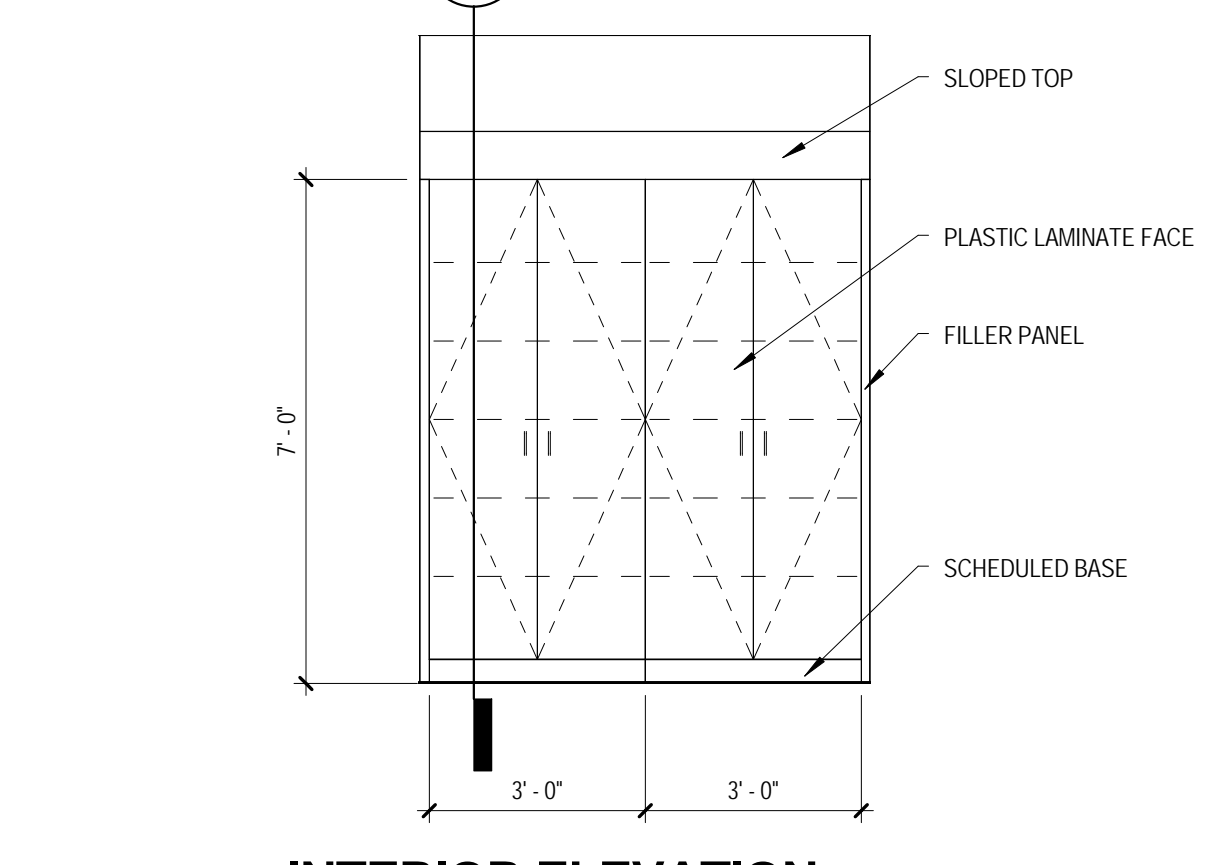

12 INTERIOR ELEVATION
3/8" = 1'-0"

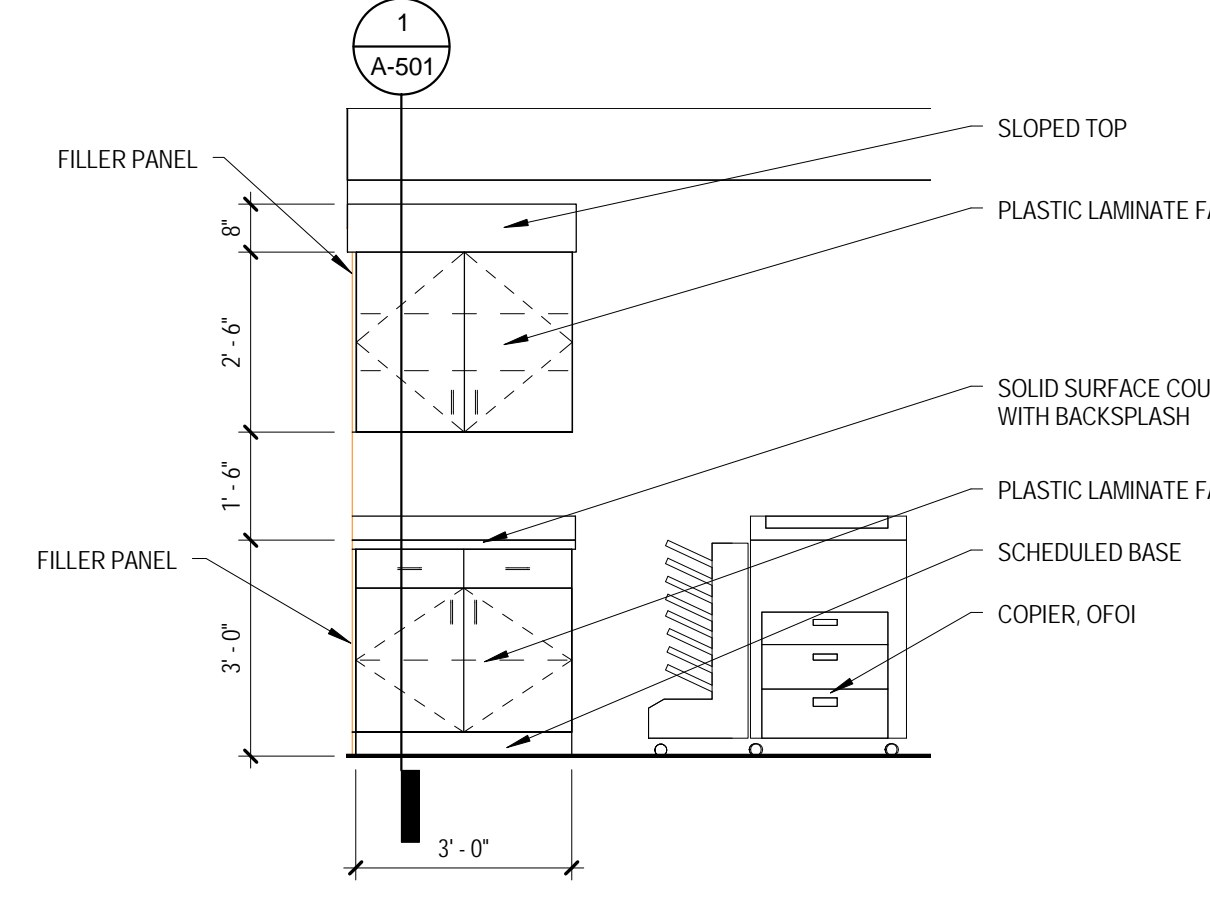

11 INTERIOR ELEVATION
3/8" = 1'-0"



10 INTERIOR ELEVATION
3/8" = 1'-0"

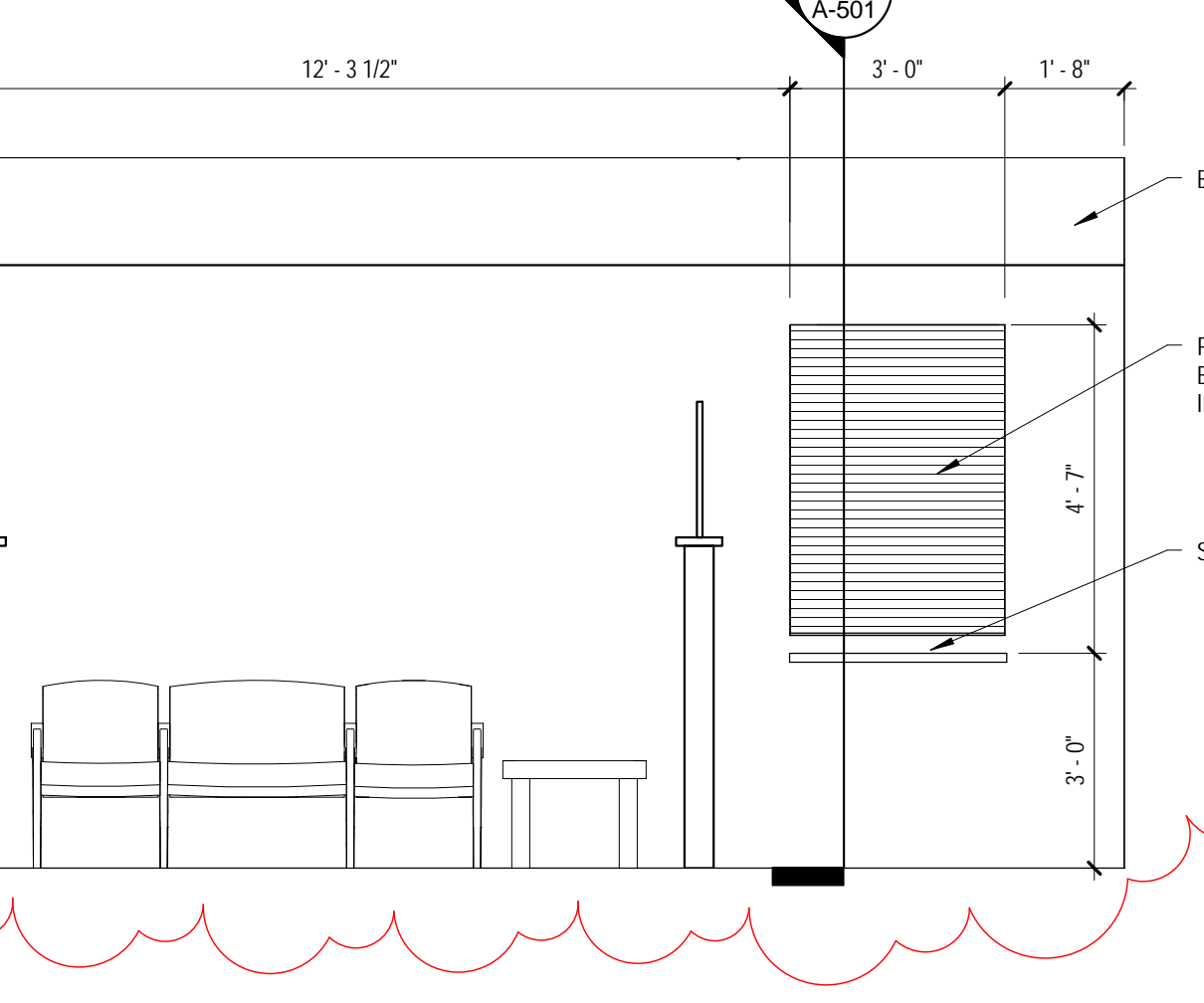

14 INTERIOR ELEVATION
3/8" = 1'-0"

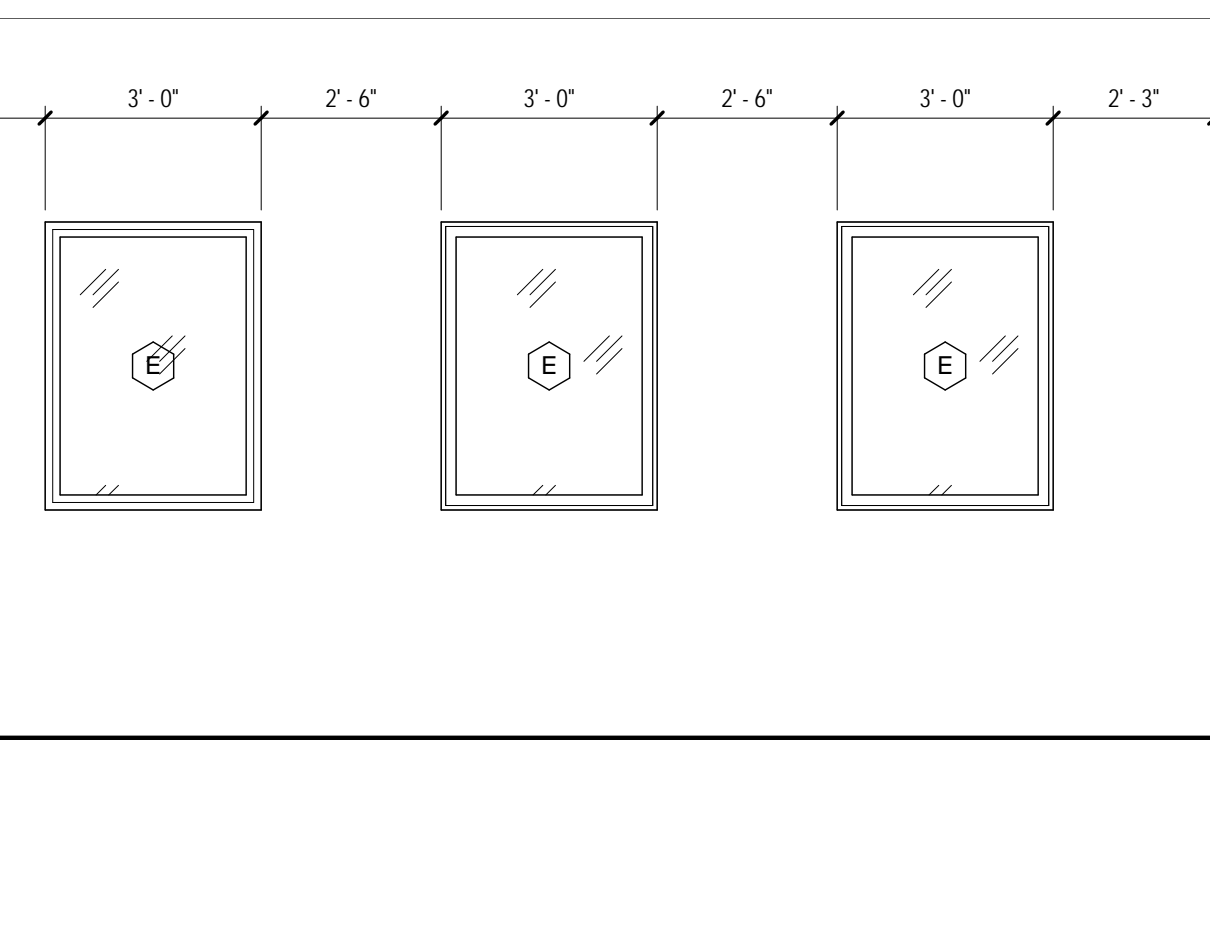

13 INTERIOR ELEVATION
3/8" = 1'-0"

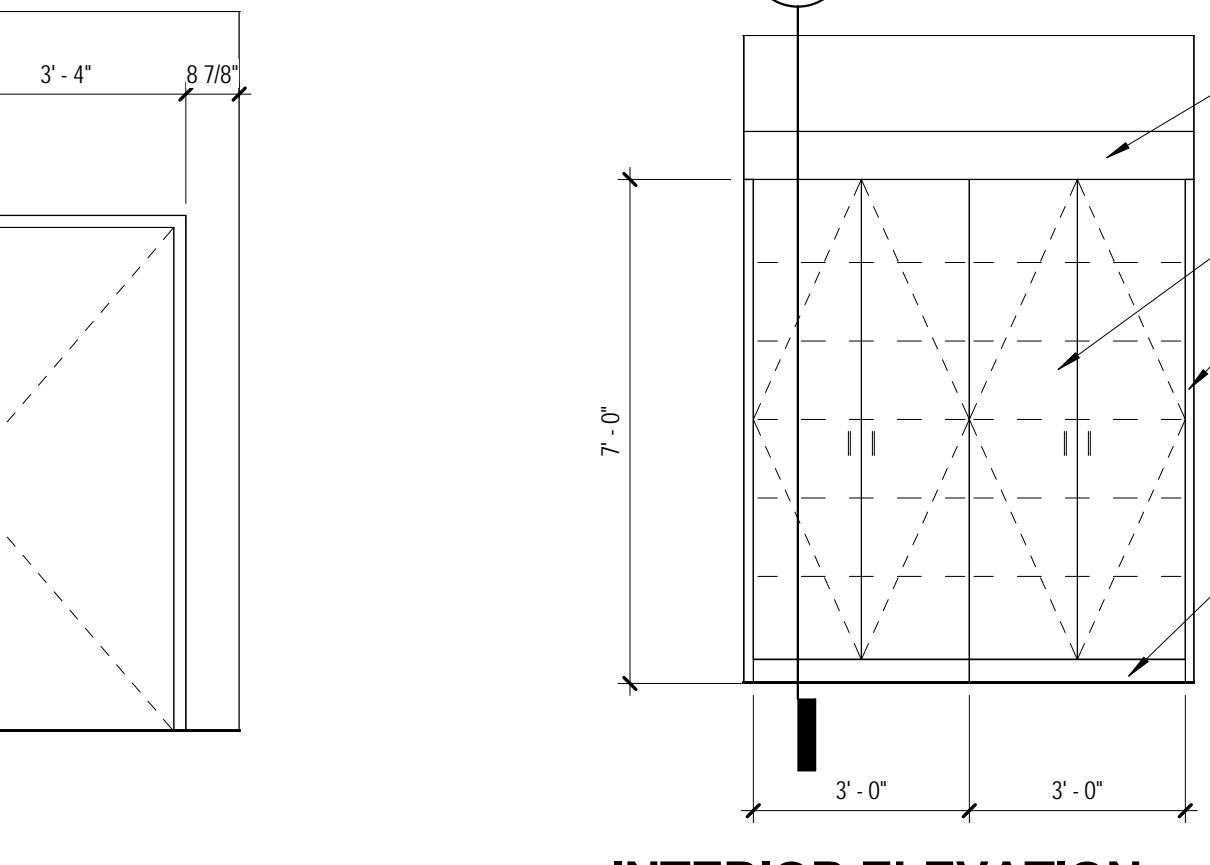

12 INTERIOR ELEVATION
3/8" = 1'-0"

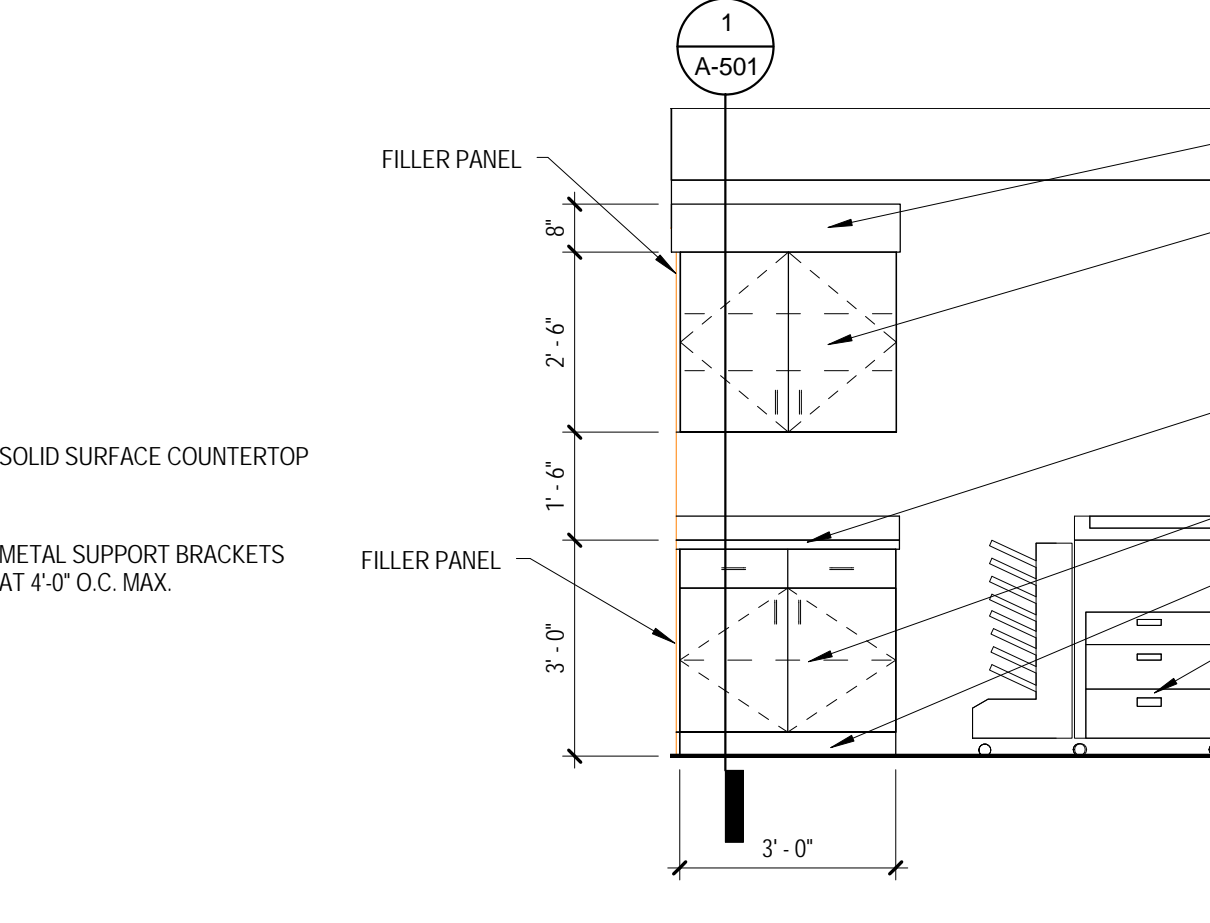

11 INTERIOR ELEVATION
3/8" = 1'-0"

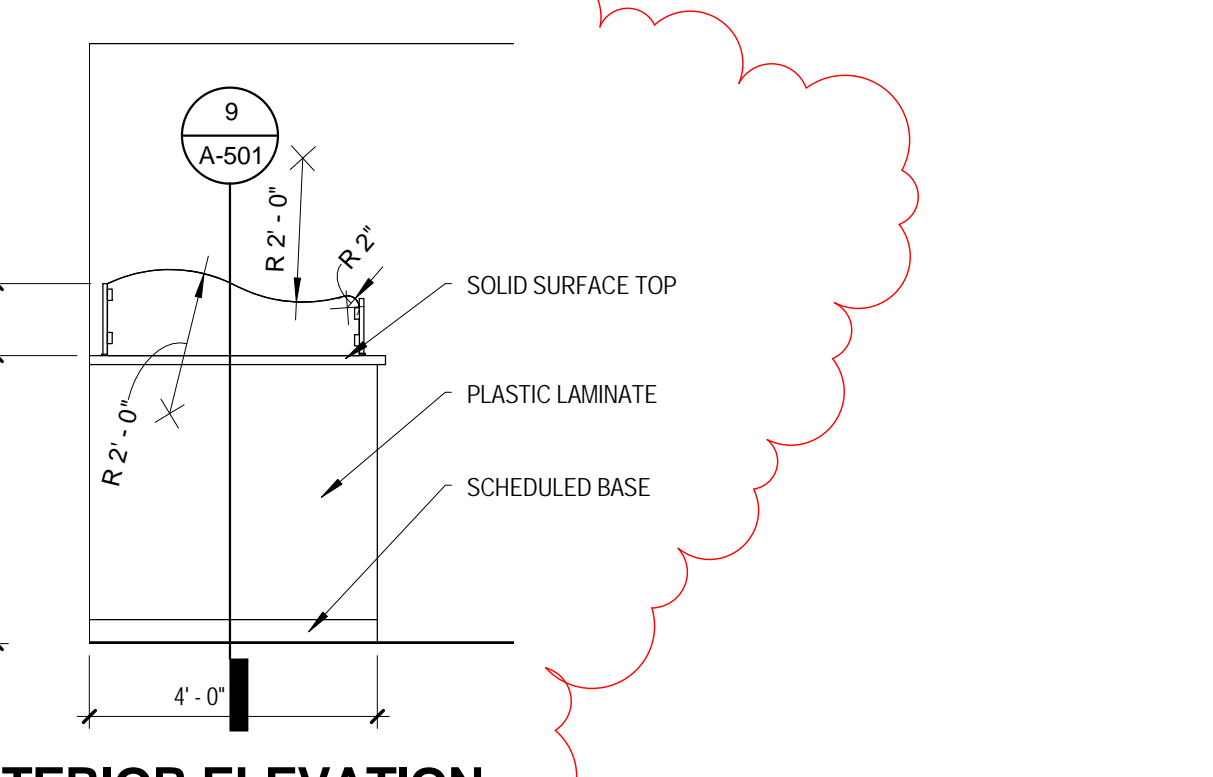

10 INTERIOR ELEVATION
3/8" = 1'-0"

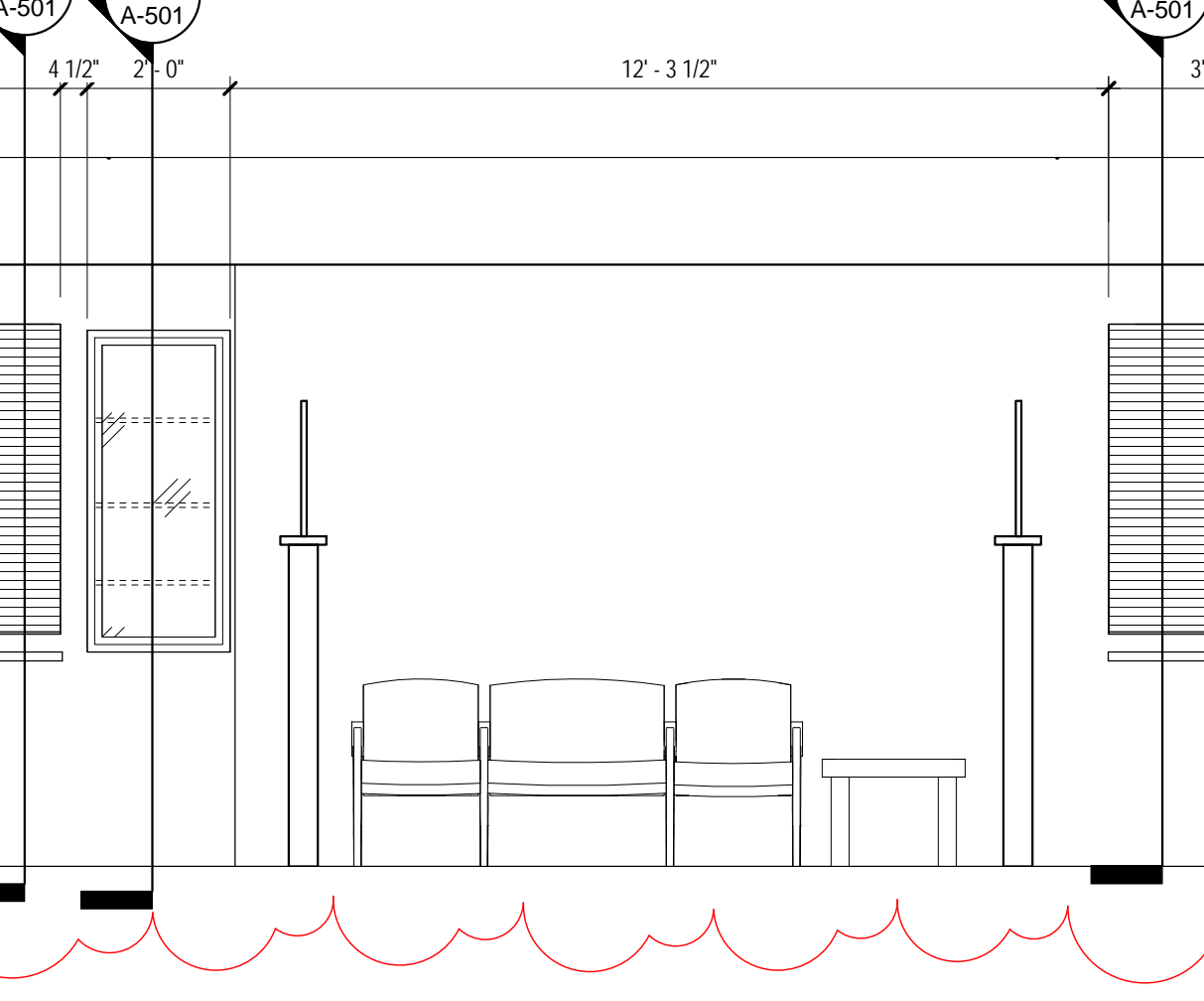

14 INTERIOR ELEVATION
3/8" = 1'-0"

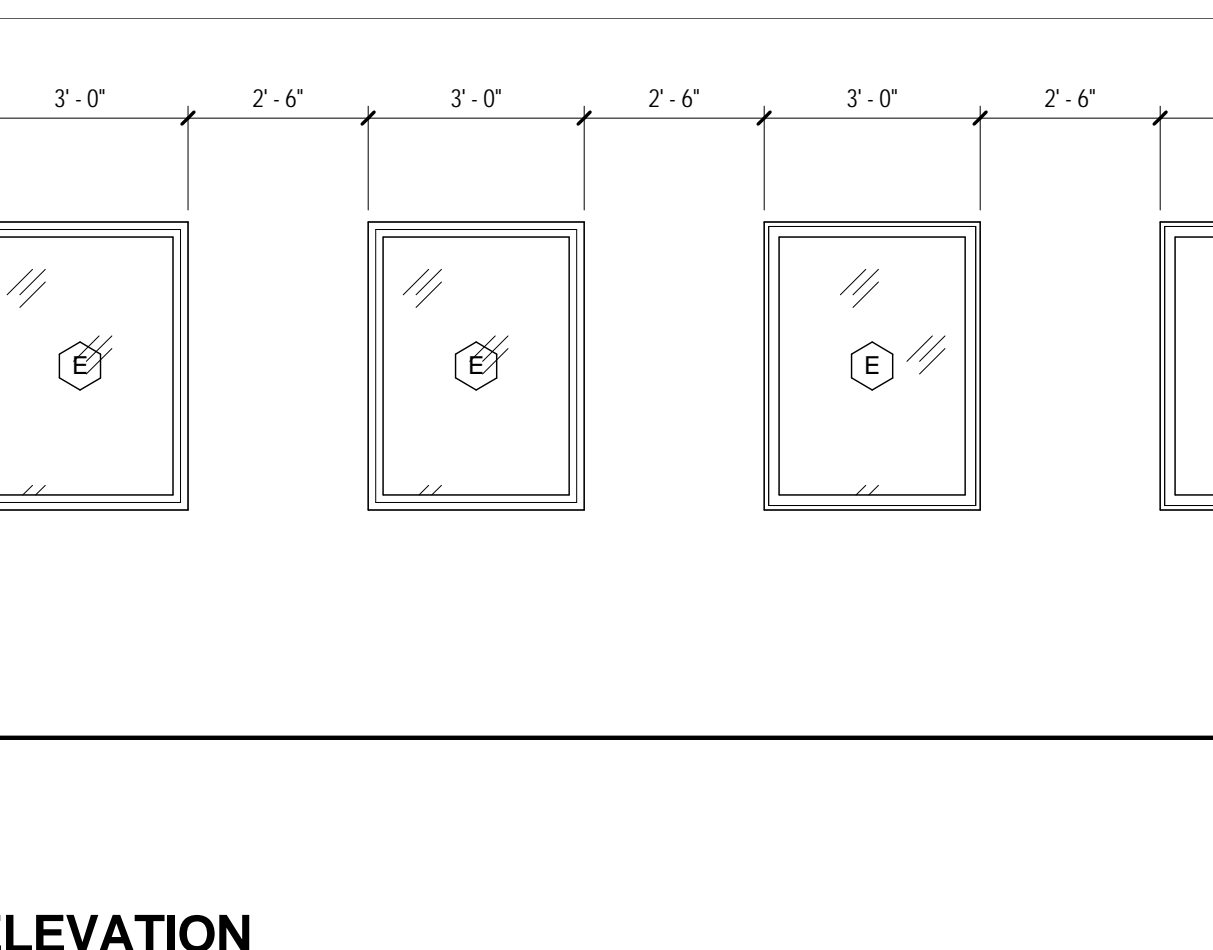

13 INTERIOR ELEVATION
3/8" = 1'-0"

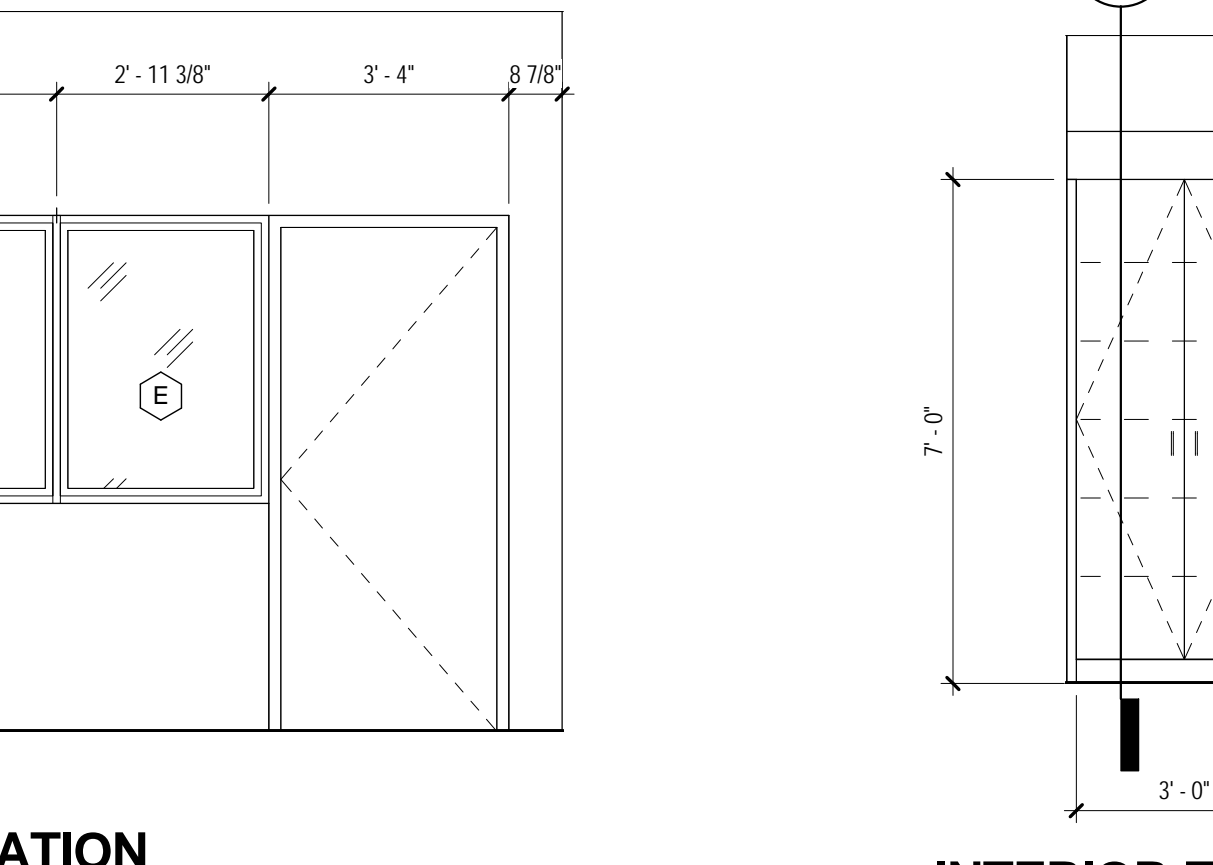

12 INTERIOR ELEVATION
3/8" = 1'-0"

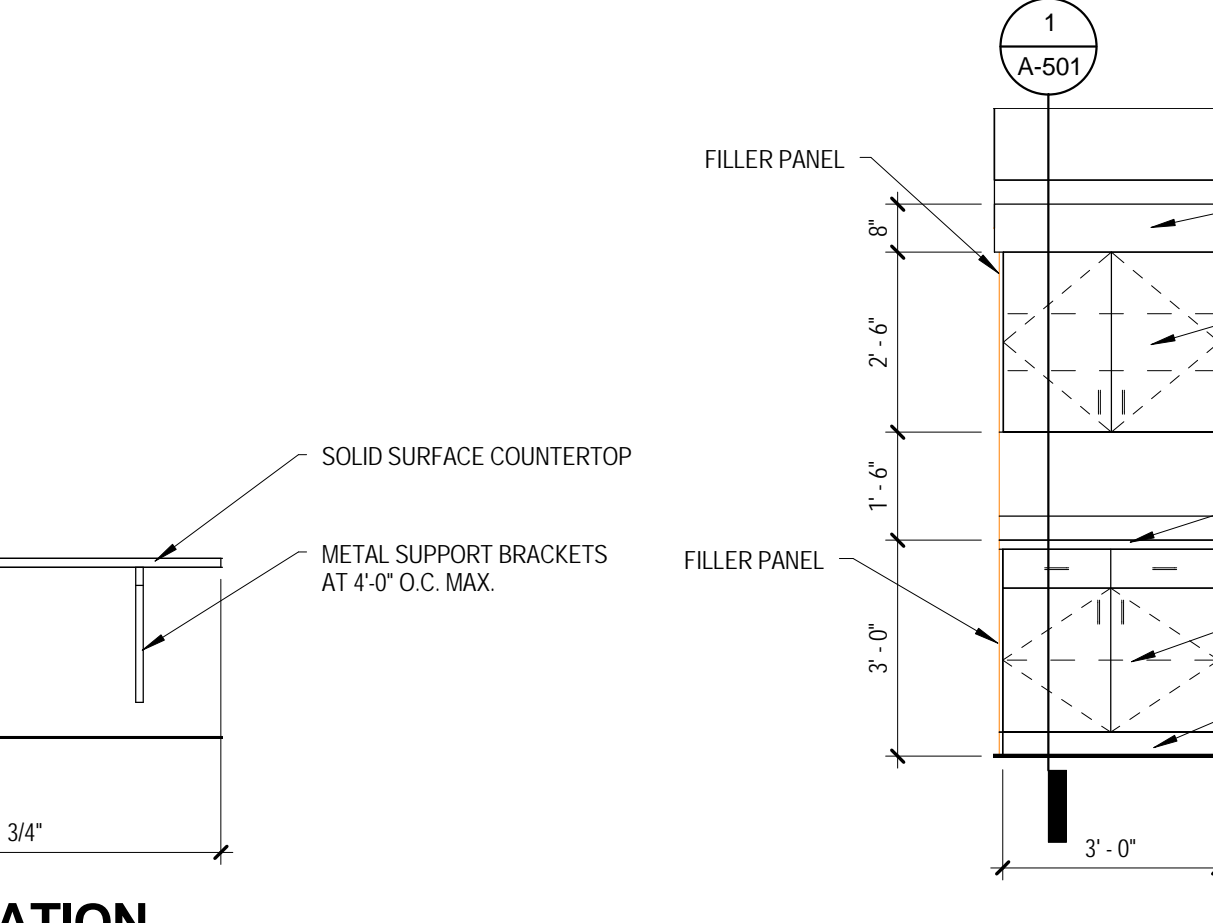

11 INTERIOR ELEVATION
3/8" = 1'-0"

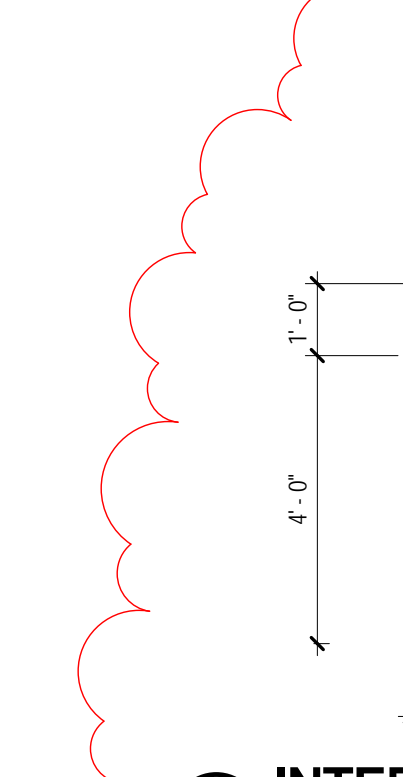

10 INTERIOR ELEVATION
3/8" = 1'-0"

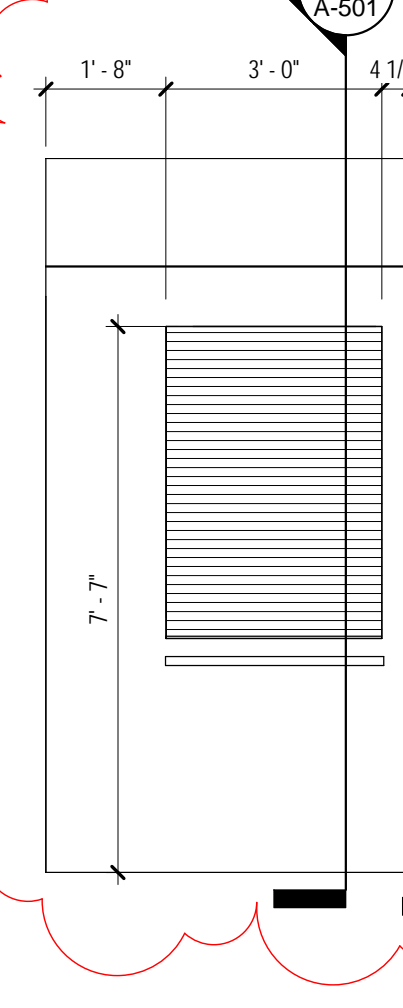

14 INTERIOR ELEVATION
3/8" = 1'-0"

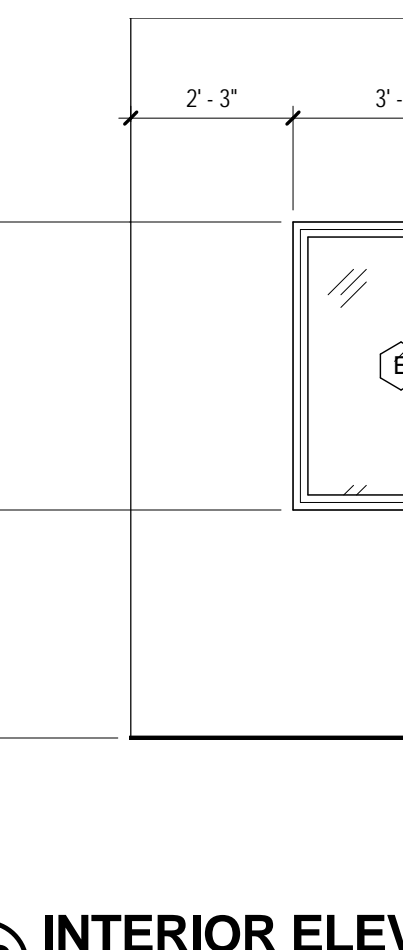

13 INTERIOR ELEVATION
3/8" = 1'-0"

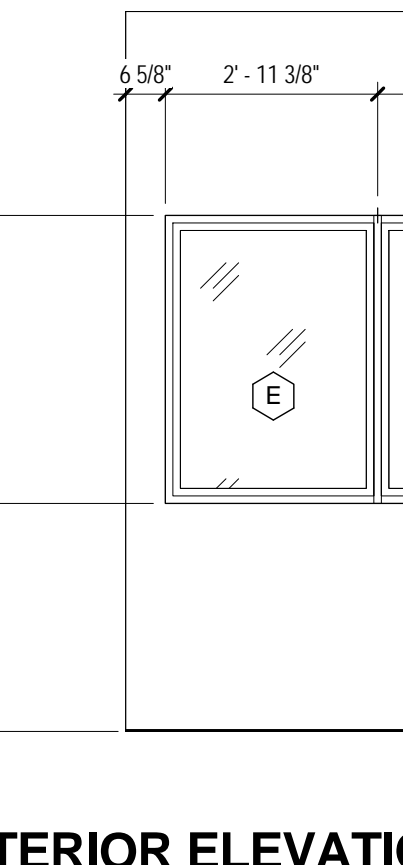

12 INTERIOR ELEVATION
3/8" = 1'-0"

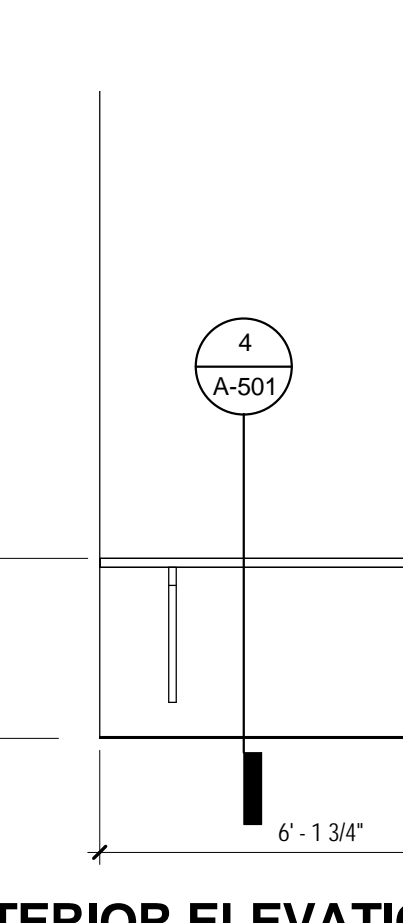

11 INTERIOR ELEVATION
3/8" = 1'-0"

- GENERAL NOTES - CASEWORK**
- 1 PROVIDE IN-WALL BLOCKING FOR ALL WALL/TALL CABINETS. ALL WOOD BLOCKING TO BE FIRE TREATED. IN ADDITIONAL TO ALL KEYNOTES SHOWN, CASEWORK MFR(S), SHALL PROVIDE FINISHED ENDS AT ALL EXPOSED SURFACES.
 - 2 PROVIDE 4" HIGH SIDE SPLASHES AT ALL COUNTERTOPS ADJACENT TO WALLS OR OTHER VERTICAL SURFACE.
 - 3 PROVIDE ALL FILLERS, APRONS, CLOSURES, TRIM, ETC. AS REQ'D. FOR A COMPLETE INSTALLATION.
 - 4 U.N.O., ALL WALL CABINETS ARE 12" DEEP. U.N.O., ALL BASE CABINETS ARE 24" DEEP.
 - 5 REFER TO DRAWING G101 FOR ACCESSIBLE MOUNTING HEIGHTS.
 - 6 REFER TO EQUIPMENT SCHEDULE FOR TAGGED EQUIPMENT SHOWN.
 - 7 REFER TO FINISH MATERIAL SCHEDULE FOR MATERIAL COLOR SELECTIONS INDICATED.

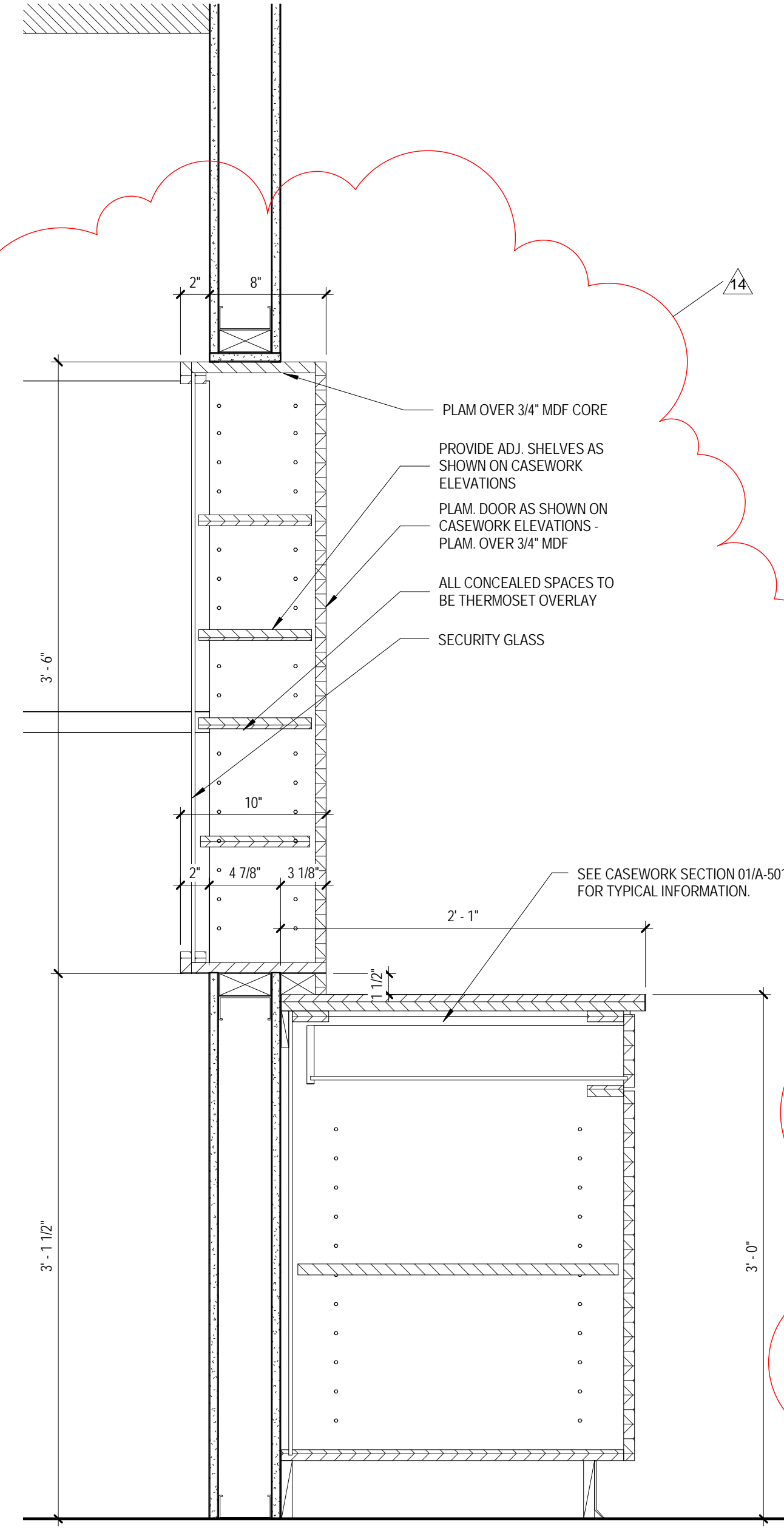

12 CUSTOM CASEWORK SECTION
1 1/2" = 1'-0"

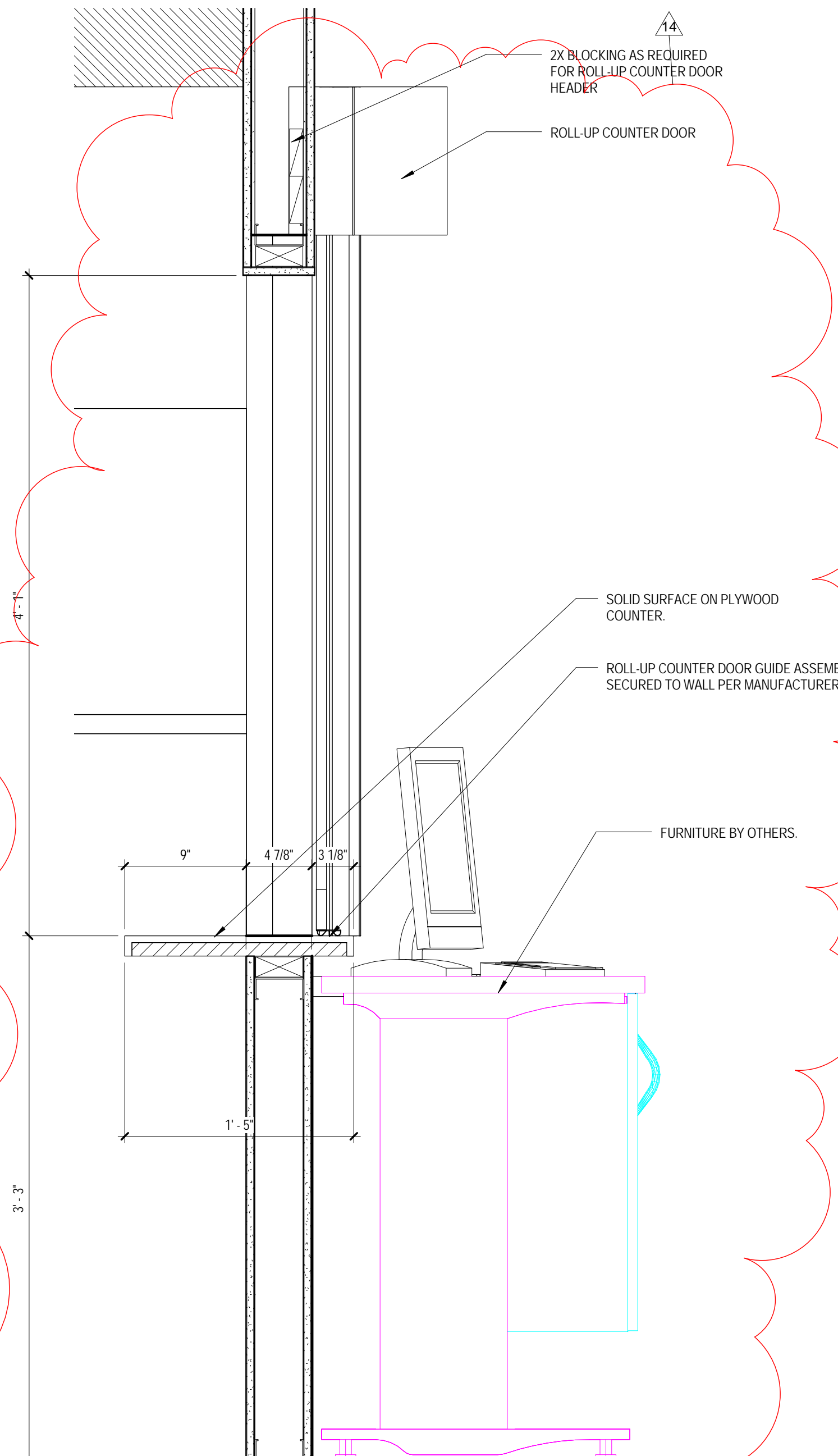

10 Section at Pharmacy Roll-up Doors
1 1/2" = 1'-0"

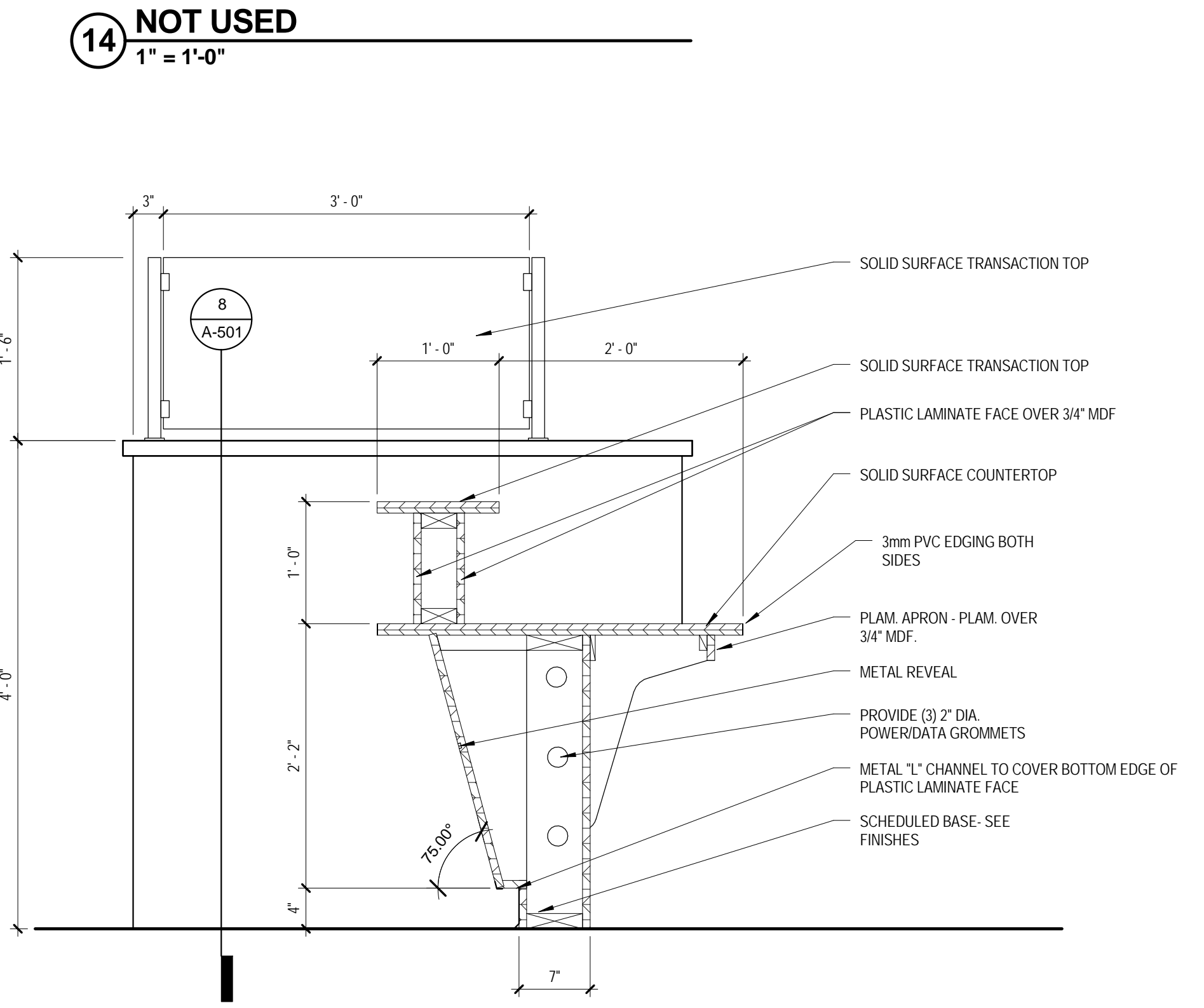

14 NOT USED
1" = 1'-0"

13 CUSTOM CASEWORK SECTION
1" = 1'-0"

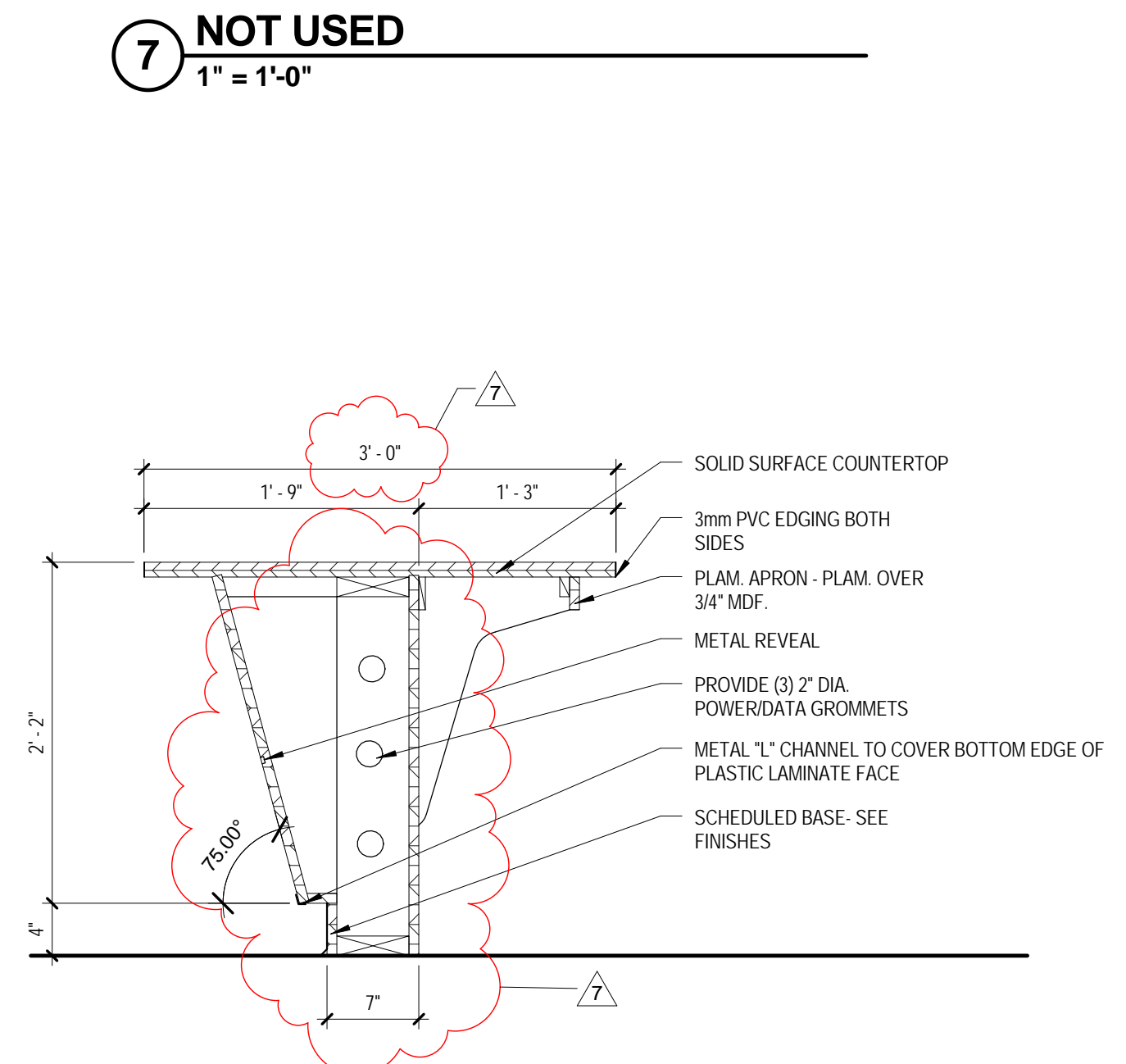

7 NOT USED
1" = 1'-0"

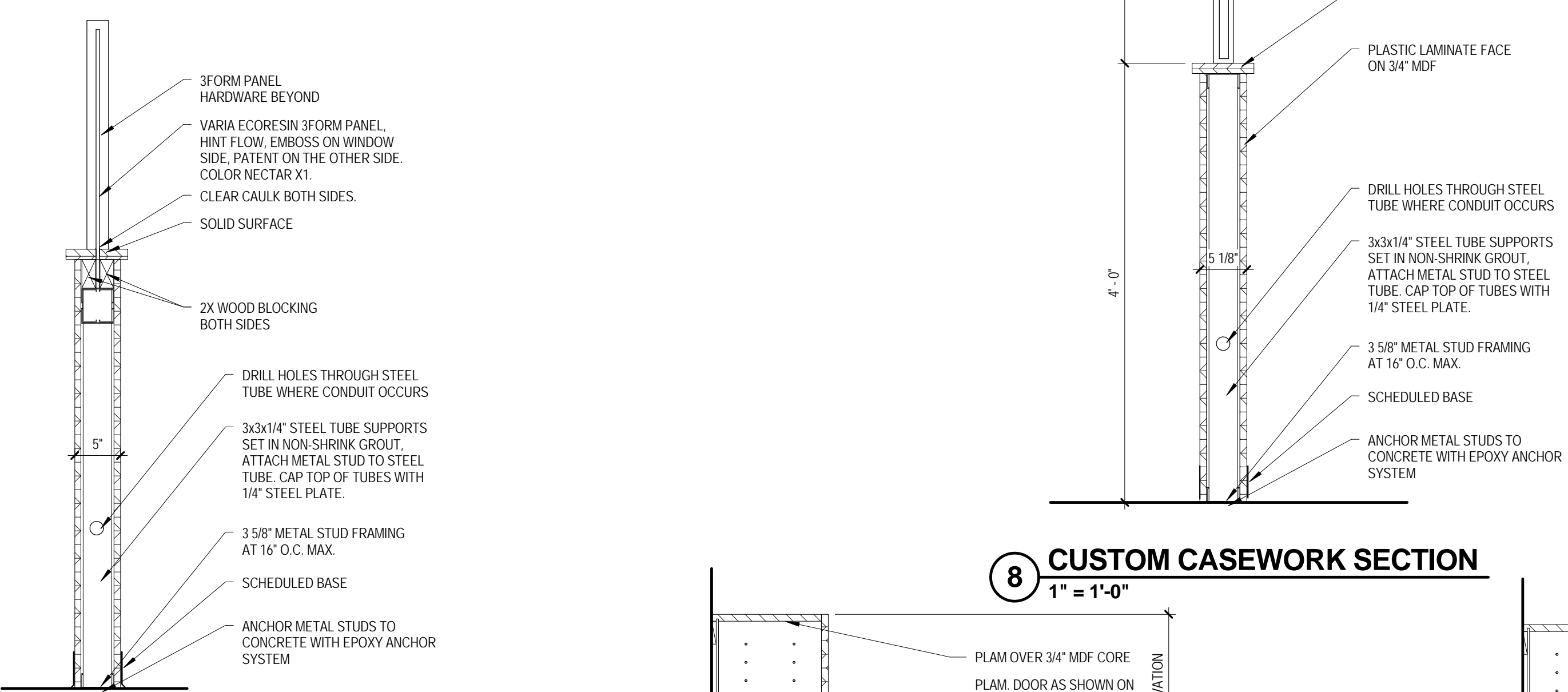

8 CUSTOM CASEWORK SECTION
1" = 1'-0"

6 CUSTOM CASEWORK SECTION
1" = 1'-0"

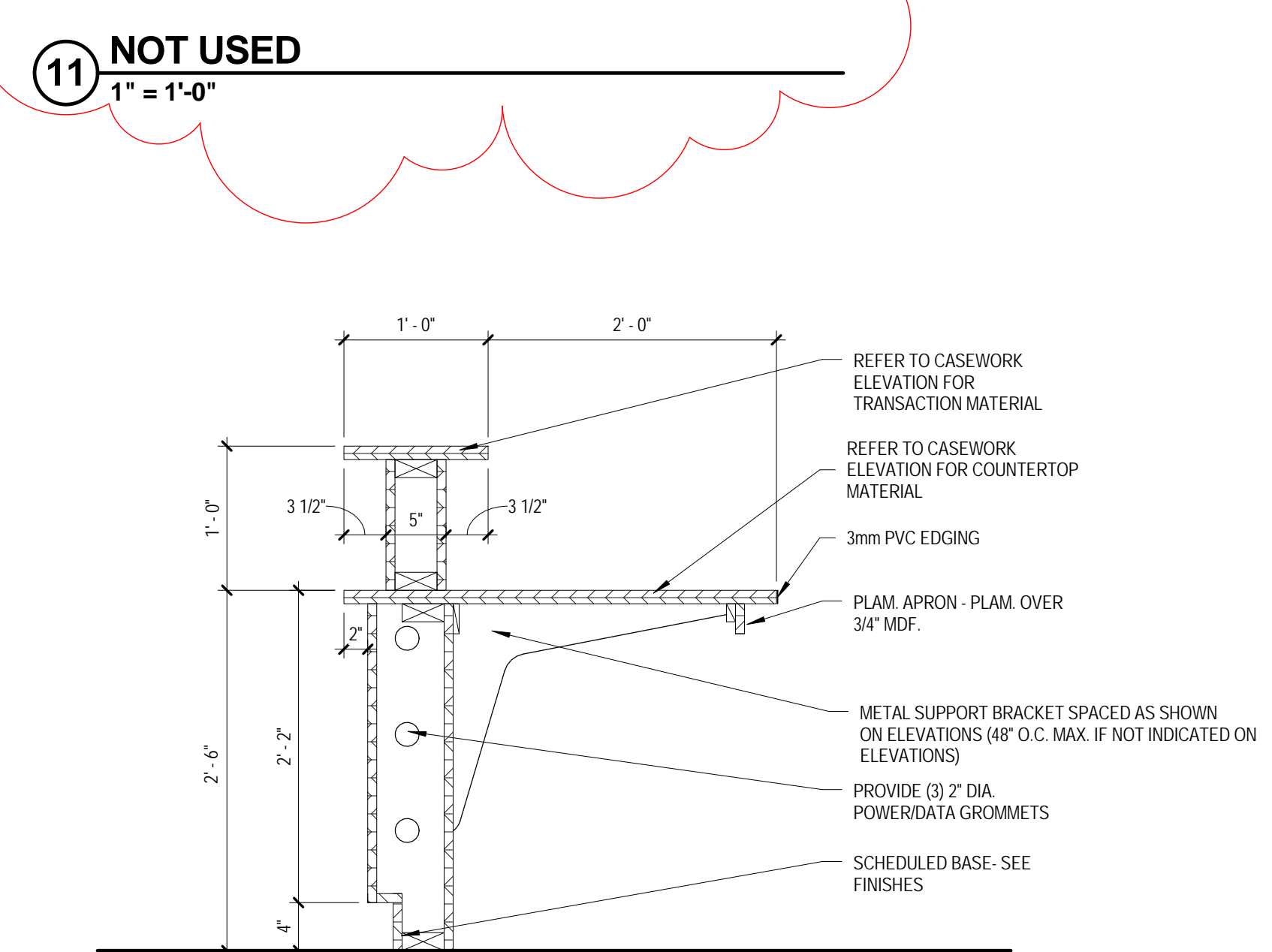

11 NOT USED
1" = 1'-0"

9 CUSTOM CASEWORK SECTION
1" = 1'-0"

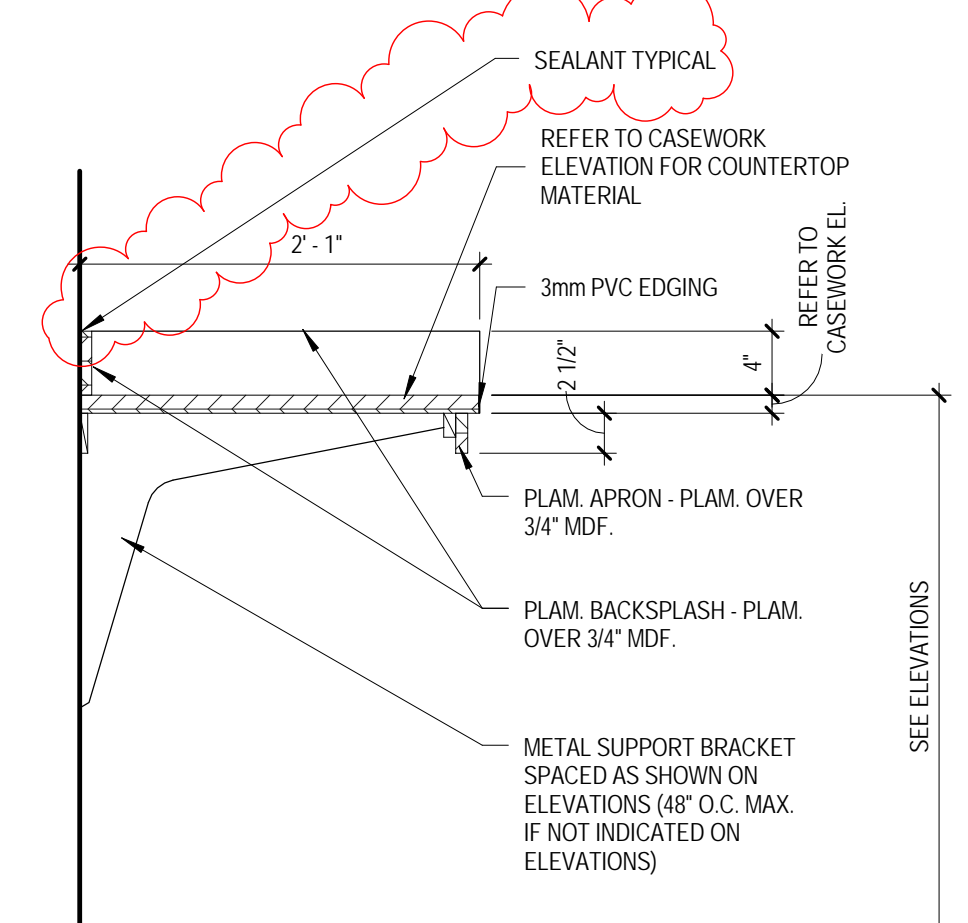

4 TYPICAL COUNTERTOP SECTION
1" = 1'-0"

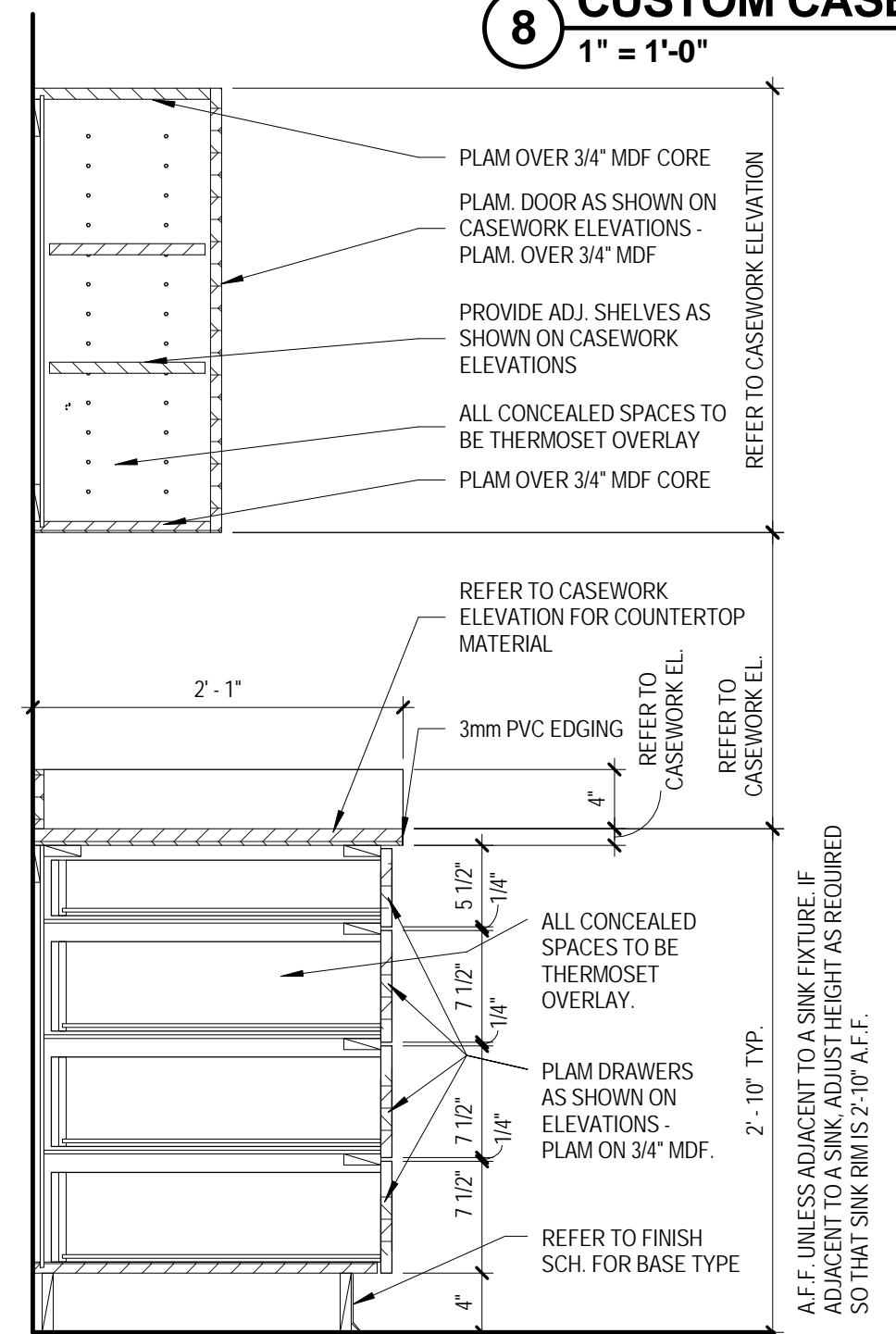

3 TYPICAL CASEWORK DRAWER SECTION
1" = 1'-0"

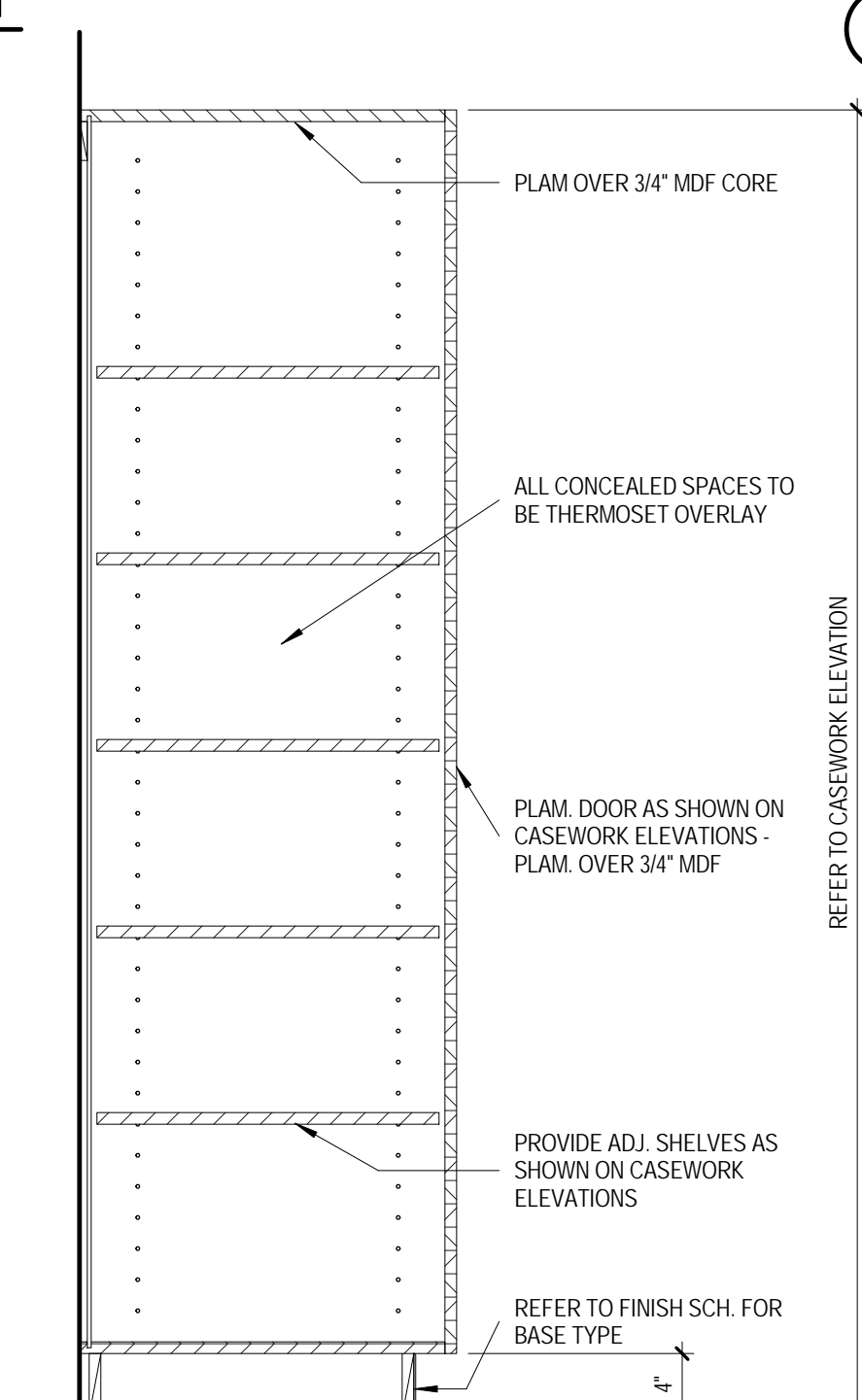

2 TYPICAL WARDROBE SECTION
1" = 1'-0"

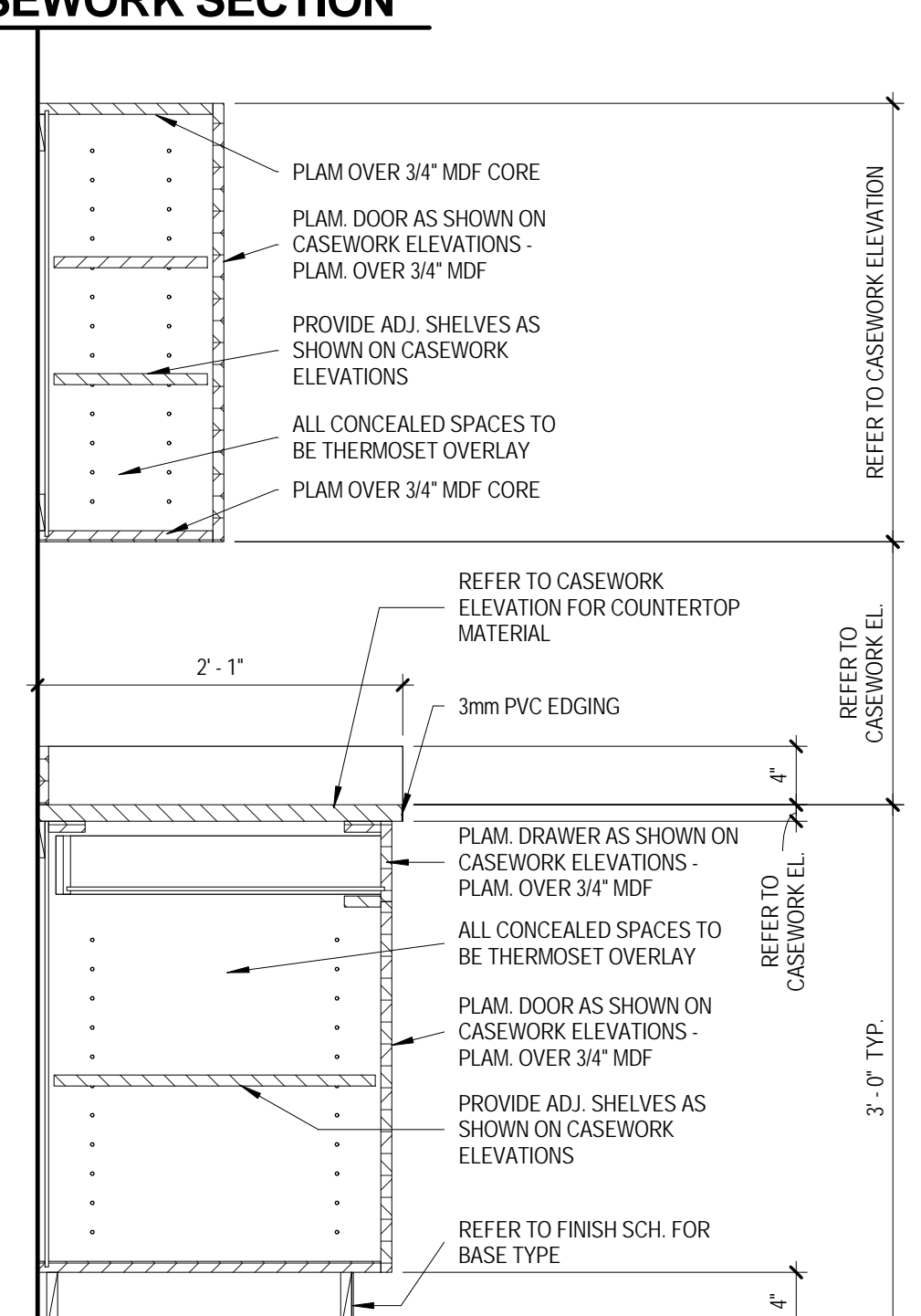

1 TYPICAL CASEWORK SECTION
1" = 1'-0"

CONSTRUCTION DOCUMENTS
TURFLAND CLINIC
UK HEALTHCARE
LEXINGTON, KENTUCKY

ARCHITECTURAL

PROJECT	2014-03
DATE	4/7/15
DRAWN	AJL
CHECKED	TLG

REVISIONS

No.	Description	Date
7	Pharmacy	8/04/14
14	Pharmacy	9/23/14

JRA ARCHITECTS HAS RETAINED AN ELECTRONIC VERSION OF THESE DRAWINGS. THE CLIENT AGREES NOT TO REUSE THESE DRAWINGS IN AN ELECTRONIC OR ANY OTHER FORMAT. IN WITNESS WHEREOF, THE ARCHITECT HAS HEREBY SET HIS HAND AND SEAL ON THE DATE SHOWN ABOVE. THE CLIENT FURTHER AGREES TO WAIVE ALL CLAIMS AGAINST THE ARCHITECT RESULTING FROM ANY REVISION OF THE ELECTRONIC FILES FOR ANY OTHER PROJECT BY ANYONE OTHER THAN THE ARCHITECT.

DETAILS
A-501
COPYRIGHT 2014 - JRA, INC.

DOOR AND FRAME SCHEDULE table with columns for No., Pair, Size, Height, Thk, Mat'l, Type, Glaz., Mat'l, Type, Jam, Head, Thrsh, Closer, Set No., Rating, Remarks.

DOOR AND FRAME SCHEDULE table with columns for No., Pair, Size, Height, Thk, Mat'l, Type, Glaz., Mat'l, Type, Jam, Head, Thrsh, Closer, Set No., Rating, Remarks.

Technical drawings and notes including DOOR DETAILS (1, 3), DOOR TYPES (1), DOOR FRAME TYPES (2), LEAD LINED DOOR DETAILS (4), WINDOW TYPES (A-I), ANSI DOOR HARDWARE LOCATIONS (1, 2), and DOOR CLOSER LOCATIONS.

JRA architects logo and address: 829 E Market Street, Suite B, Louisville, Kentucky 40206, 502.583.4697

CONSTRUCTION DOCUMENTS TURFLAND CLINIC UK HEALTHCARE LEXINGTON, KENTUCKY

ARCHITECTURAL PROJECT: 2014-03 DATE: 4/7/15 DRAWN: AJL CHECKED: TLG

REVISIONS table with columns: No., Description, Date. Includes revisions 1 through 12.

ARCHITECTURAL PROJECT: 2014-03 DATE: 4/7/15 DRAWN: AJL CHECKED: TLG DOOR SCHEDULE AND DETAILS A-601 COPYRIGHT 2014 - JRA, INC.

ROOM FINISH SCHEDULE table with columns: NAME, FLOOR FINISH, BASE FINISH, WALL FINISH, CEILING FINISH, NOTES. Includes items like ENTRY VESTIBULE, WAIT, OFFICE, CORRIDOR, etc.

ROOM FINISH SCHEDULE table with columns: NAME, FLOOR FINISH, BASE FINISH, WALL FINISH, CEILING FINISH, NOTES. Includes items like OFFICE, WAIT, CORRIDOR, RECEPTION, etc.

ROOM FINISH SCHEDULE table with columns: NAME, FLOOR FINISH, BASE FINISH, WALL FINISH, CEILING FINISH, NOTES. Includes items like EXAM, WAIT, CORRIDOR, etc.

ROOM FINISH SCHEDULE NOTES and GENERAL NOTES - FINISHES. Includes keynotes 1-17 and general notes A-G regarding door and window finishes, wall and floor finishes, and material locations.

FINISH MATERIAL SCHEDULE table with columns: KEY NAME, MATERIAL TYPE, MANUFACTURER, SIZE, MODEL / NUMBER, PRODUCT NAME, COLOR, REMARKS. Lists materials like acoustical panel ceiling, base resilient, base tile, carpet, etc.

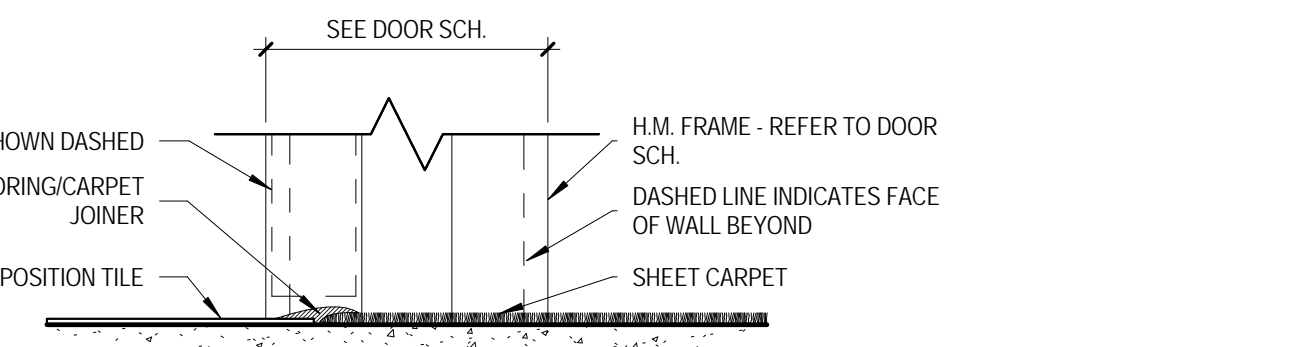
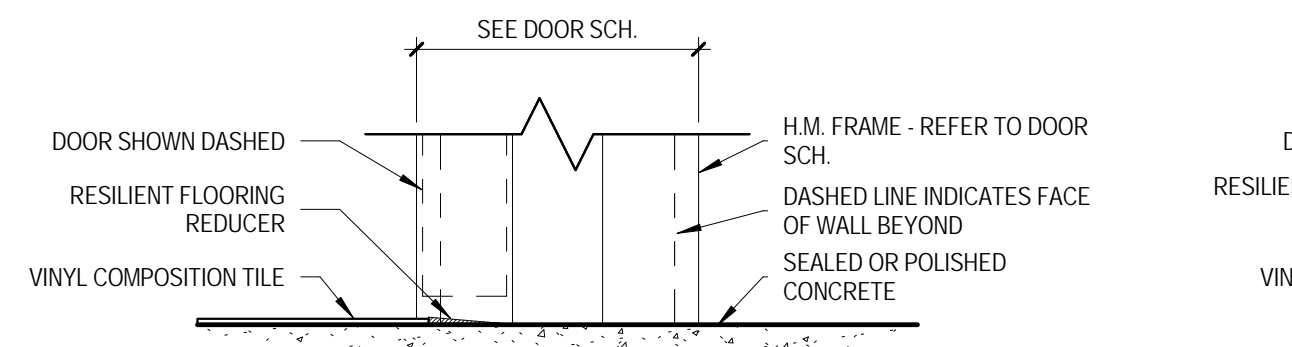
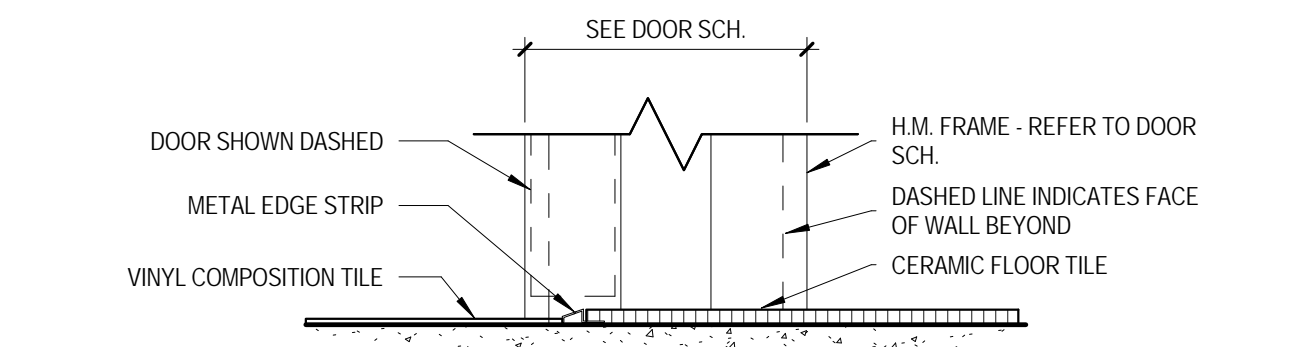
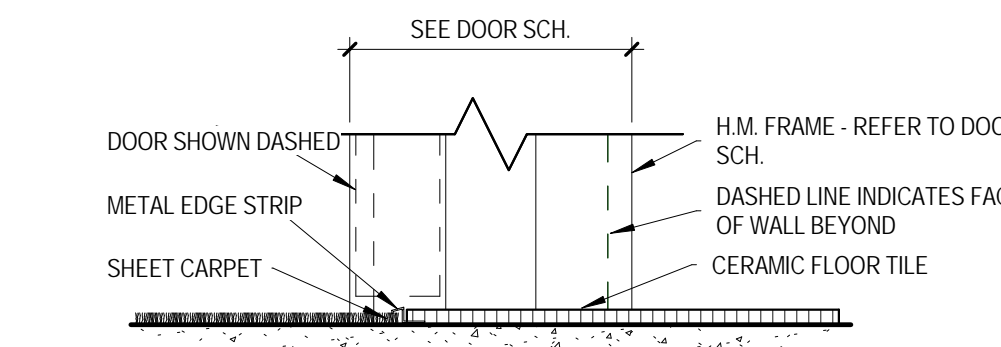
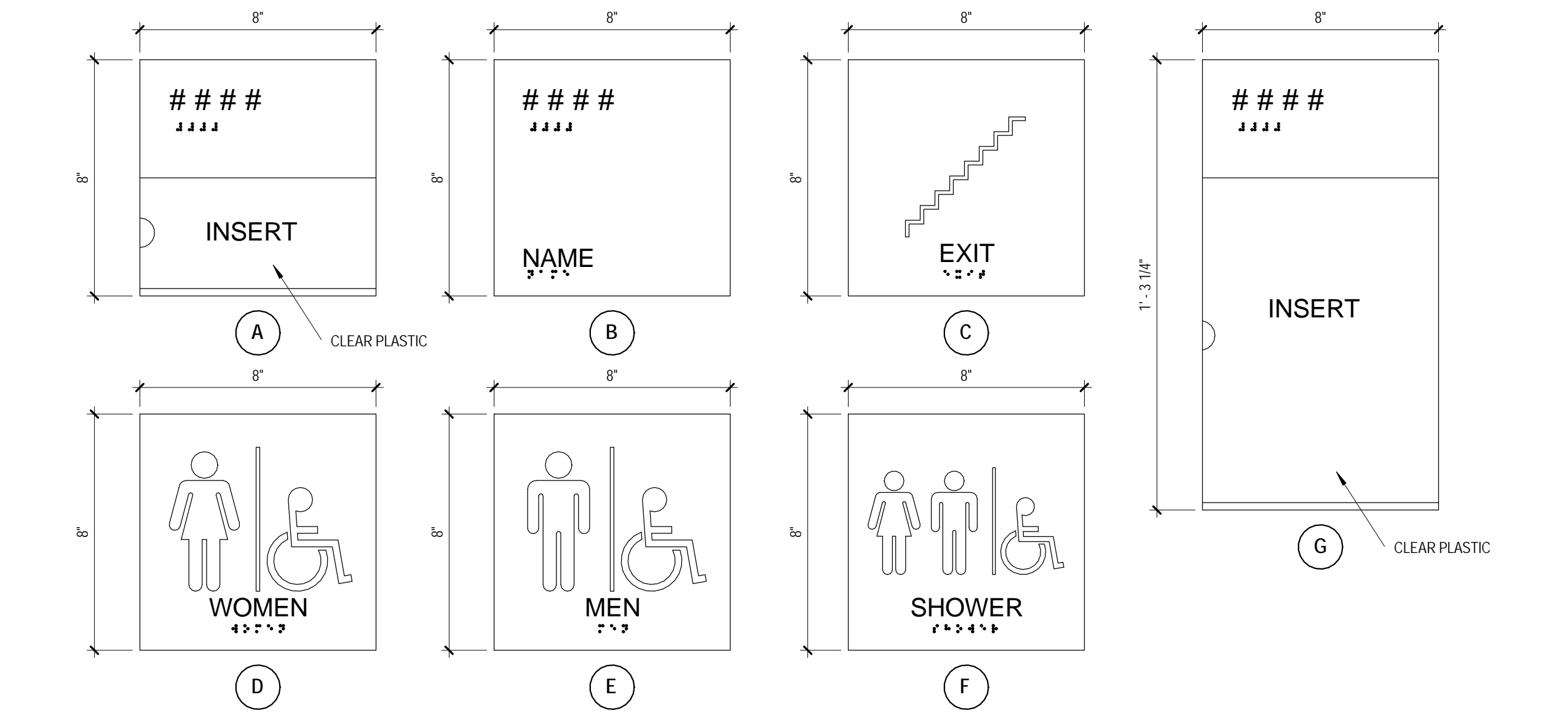

1 3" = 1'-0"

2 3" = 1'-0"

3 3" = 1'-0"

4 3" = 1'-0"



829 E Market Street, Suite B
Louisville, Kentucky 40206
502.583.4697

CONSTRUCTION DOCUMENTS
TURFLAND CLINIC
UK HEALTHCARE
LEXINGTON, KENTUCKY

ARCHITECTURAL PROJECT INFORMATION table with fields: PROJECT (2014-03), DATE (4/7/15), DRAWN (AJL), CHECKED (SW).

REVISIONS table with columns: No., Description, Date. Lists revisions 5 through 17.

ROOM FINISH SCHEDULE

A-621

COPYRIGHT 2014 - JRA, INC.

GENERAL NOTES - PARTITION TYPES

- REFER TO FLOOR PLANS FOR LOCATIONS OF ALL INTERIOR PARTITION CONTROL JOINTS.
- REFER TO A-702 FOR CONTROL JOINT DETAILS, INCLUDING CONTROL JOINT DETAILS FOR FIRE-RATED WALLS.
- REFER TO A-702 FOR THE DEFLECTION TRACK DETAIL TO BE USED AT ALL PARTITIONS CONNECTED TO STRUCTURE OR BRACED TO STRUCTURE.
- THE SYMBOL BELOW INDICATES THE LOCATION OF A GYPSUM BOARD CONTROL JOINT.
- AT HVAC PENETRATIONS OF LEAD LININGS, PROVIDE LEAD LINING, SLEEVES, SHIELDS AND OTHER PROTECTION AS REQUIRED TO MAINTAIN CONTINUITY OF RADIATION SHIELDING IN AN EQUIVALENT THICKNESS OF THE LEAD USED IN THE PROTECTION PENETRATED. HVAC CONTRACTOR MUST REVIEW RADIATION PROTECTION PLANS ON ARCHITECTURAL DRAWINGS AND COORDINATE REQUIREMENTS FOR PROTECTION OF HVAC OPENINGS WITH THE RADIATION PROTECTION INSTALLER.
- AT PENETRATIONS OF LEAD LININGS, PROVIDE LEAD SHIELDS AS REQUIRED TO MAINTAIN CONTINUITY OF PROTECTION. CONTRACTORS SHALL REFERENCE MECHANICAL AND ELECTRICAL DWGS. FOR LOCATION OF THESE ITEMS. INSTALL SHEET LEAD BEHIND BACK BOXES OF EXISTING AND NEW WALL MOUNTED EQUIPMENT. INSTALL SHIELDS ACCORDING TO MFG'S INSTRUCTIONS AND AS INDICATED.
- PROVIDE MOLD & MOISTURE RESISTANT GYPSUM BOARD PANELS IN ALL ROOMS CONTAINING OPERABLE PLUMBING FIXTURES AND WITHIN 4 FEET OF WATER COOLERS, U.N.O.
- GAUGE, SPACING, AND PERFORMANCE REQUIREMENTS OF METAL STUDS TO BE DETERMINED BY SPECIFICATIONS, INC.

KEY VALUE	KEYNOTE DESCRIPTION
07 9200 C1	ACOUSTIC SEALANT
09 2000 A1	REFER TO FINISH PLANS FOR BASE
09 2216 01	3 5/8" METAL STUD FRAMING
09 2216 03	3 5/8" METAL STUDS @ 16" O.C.
09 2216 F3	6" METAL STUDS @ 16" O.C.
09 2216 N1	EXTEND FRAMING TO DECK AND SECURE
09 2216 N3	BRACE TO STRUCTURE @ 48" O.C. MAX.
09 2900 D1	5/8" GYPSUM BOARD
09 2900 K2	5/8" GLASS-MAT, WATER RESISTANT BACKING BOARD, TYPE 'X'
09 2900 O1	3 1/2" SOUND ATTENUATION BLANKET
09 2900 O2	5 1/2" SOUND ATTENUATION BLANKET
09 2900 O1	STOP GYPSUM BOARD 4" ABOVE CEILING
09 2900 O2	EXTEND GYPSUM BOARD TO DECK AND SEAL
09 3000 A1	CERAMIC FLOOR TILE
09 3000 C1	CERAMIC WALL TILE
09 3113 A1	REFER TO CEILING PLAN FOR CEILING HEIGHT
13 4900 A2	5/8" LEAD LINED GYPSUM WALLBOARD - 1/16" THICK LEAD

Working - Wall Types

NUMBER	STRUCT. SIZE	TOTAL WIDTH	DESCRIPTION	TERMINATION	INSULATION	FIRE RATING (HOUR)	UL #	STC RATING
94A	3 5/8"	4 7/8"	5/8" TYPE X GYPSUM BOARD EA. SIDE	6" ABOVE CLG.	--	--	--	--
94B	3 5/8"	4 7/8"	5/8" TYPE X GYPSUM BOARD EA. SIDE	TO DECK ABOVE	--	1 Hour	--	--
94C	3 5/8"	4 7/8"	5/8" TYPE X GYPSUM BOARD EA. SIDE	TO DECK ABOVE	3 1/2" SAB	1 Hour	--	--
94D	3 5/8"	4 7/8"	5/8" TYPE X GYPSUM BOARD EA. SIDE	6" ABOVE CLG.	3 1/2" SAB	--	--	--
94E	3 5/8"	4 7/8"	5/8" TYPE X GYPSUM BOARD EA. SIDE	6" ABOVE CLG.	3 1/2" SAB	--	--	--
94F	3 5/8"	4 1/4"	5/8" TYPE X GYPSUM BOARD ROOM SIDE	6" ABOVE CLG.	--	--	--	--
94G	3 5/8"	4 1/4"	5/8" TYPE X GYPSUM BOARD ROOM SIDE	6" ABOVE CLG.	3 1/2" SAB	--	--	--
94H	3 5/8"	4 7/8"	5/8" TYPE X GYPSUM BOARD EA. SIDE	6" ABOVE CLG.	3 1/2" SAB	--	--	--
94J	3 5/8"	4 7/8"	5/8" TYPE X GYPSUM BOARD EA. SIDE, LEAD LINED ONE SIDE	6" ABOVE CLG.	--	--	--	--
94K	3 5/8"	4 7/8"	5/8" TYPE X GYPSUM BOARD EA. SIDE, LEAD LINED ONE SIDE, 1HR RATED	TO DECK ABOVE	--	1 Hour	--	--
94L	3 5/8"	4 7/8"	5/8" TYPE X GYPSUM BOARD EA. SIDE, LEAD LINED ONE SIDE	6" ABOVE CLG.	3 1/2" SAB	--	--	--
94M	3 5/8"	4 7/8"	5/8" TYPE X GYPSUM BOARD EA. SIDE, TILE ONE SIDE	6" ABOVE CLG.	3 1/2" SAB	--	--	--
94N	3 5/8"	4 1/4"	5/8" TYPE X GYPSUM BOARD ONE SIDE, ACOUS. BATT.	6" ABOVE CLG.	3 1/2" SAB	--	--	--
94P	3 5/8"	4 7/8"	5/8" TYPE X GYPSUM BOARD EA. SIDE, LEAD LINED ONE SIDE	6" ABOVE CLG.	--	7	--	--
94R	3 5/8"	4 1/4"	5/8" TYPE X GYPSUM BOARD ONE SIDE, LEAD LINED ONE SIDE	6" ABOVE CLG.	--	--	--	--
94S	6"	7 1/4"	5/8" TYPE X GYPSUM BOARD EA. SIDE	6" ABOVE CLG.	--	--	--	--
96B	6"	7 1/4"	5/8" TYPE X GYPSUM BOARD EA. SIDE	TO DECK ABOVE	--	1 Hour	--	--
96C	6"	7 1/4"	5/8" TYPE X GYPSUM BOARD EA. SIDE	TO DECK ABOVE	3 1/2" SAB	1 Hour	--	--
96D	6"	7 1/4"	5/8" TYPE X GYPSUM BOARD EA. SIDE	TO DECK ABOVE	3 1/2" SAB	--	--	--

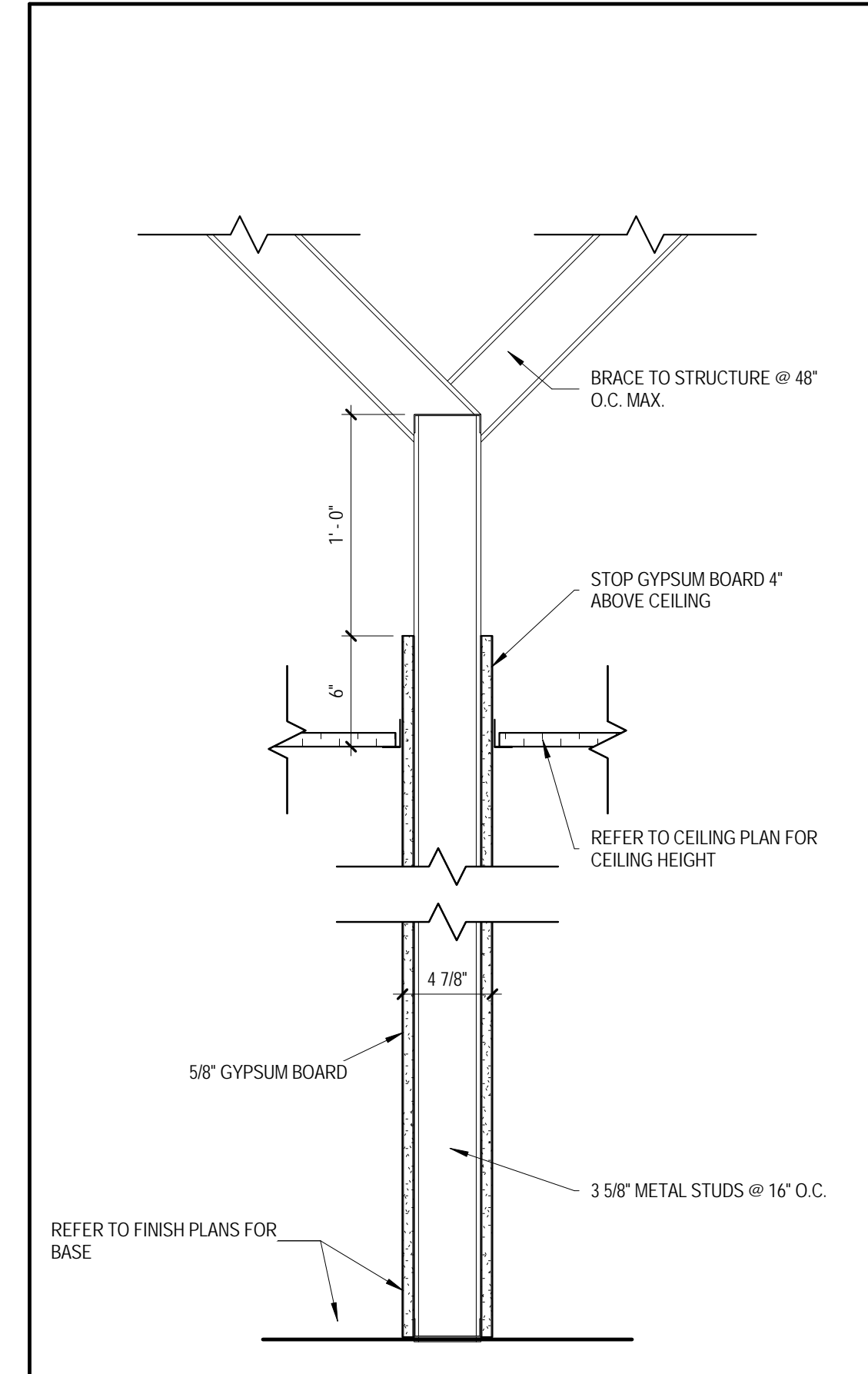

94A

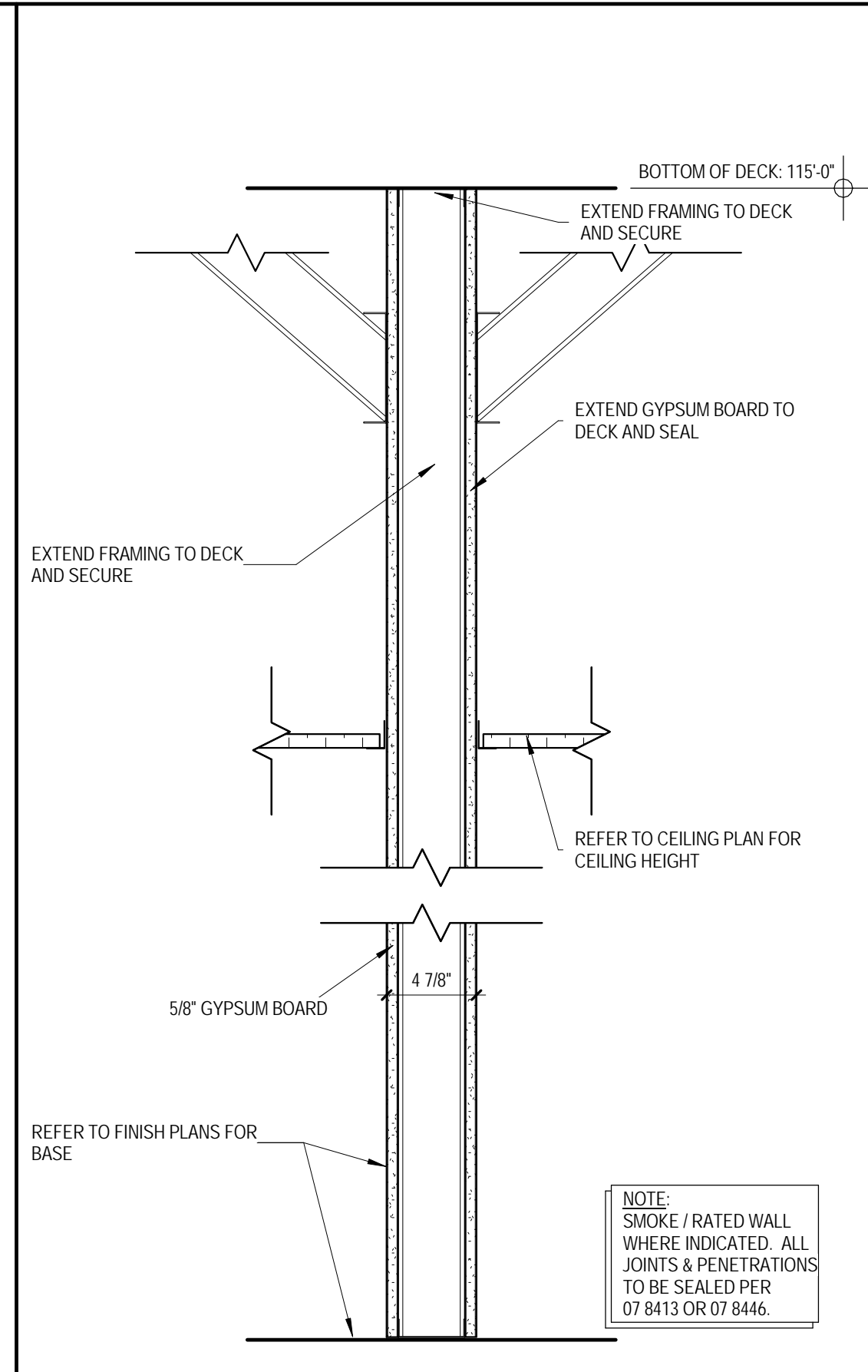

94B

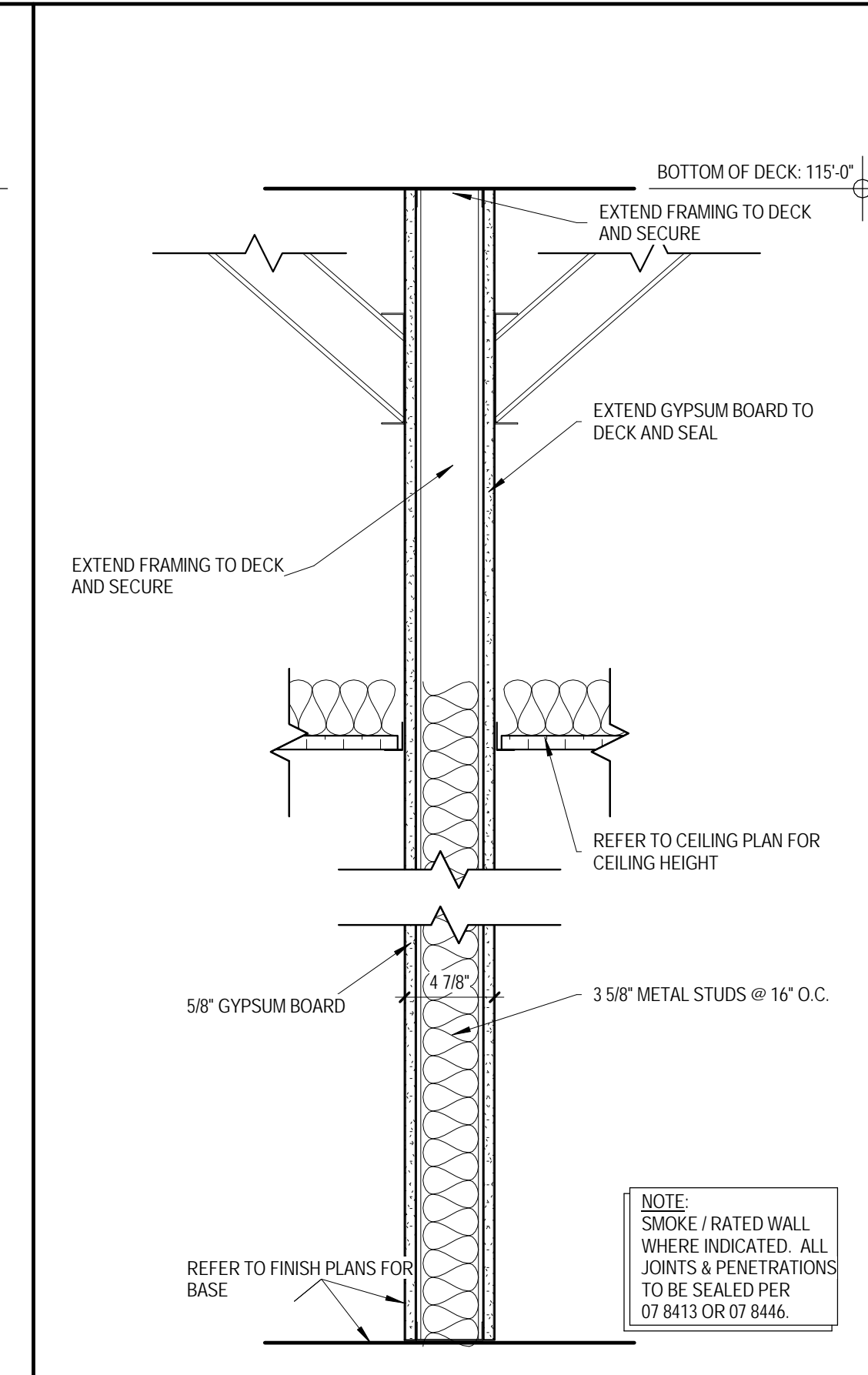

94C

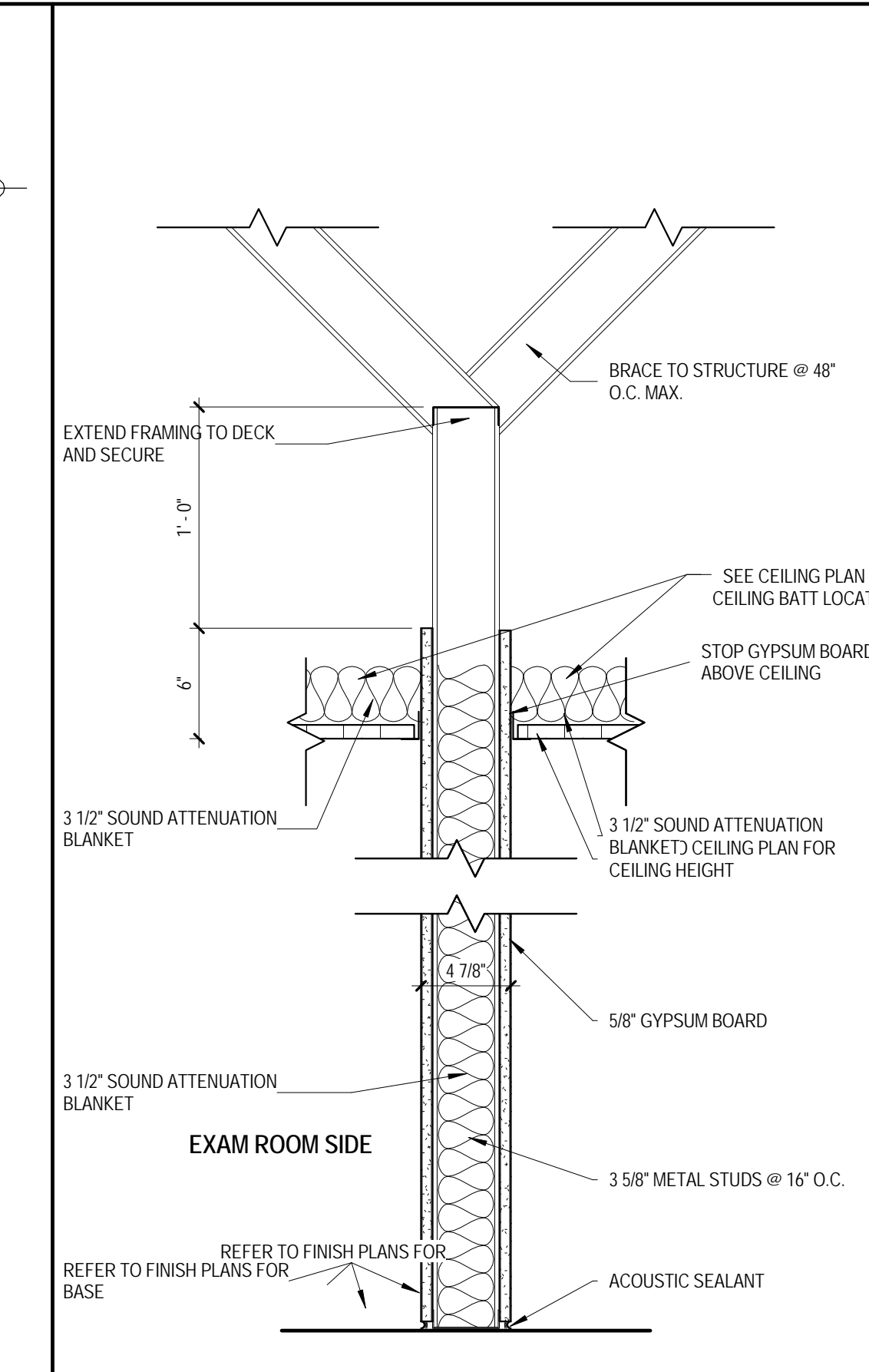

94D

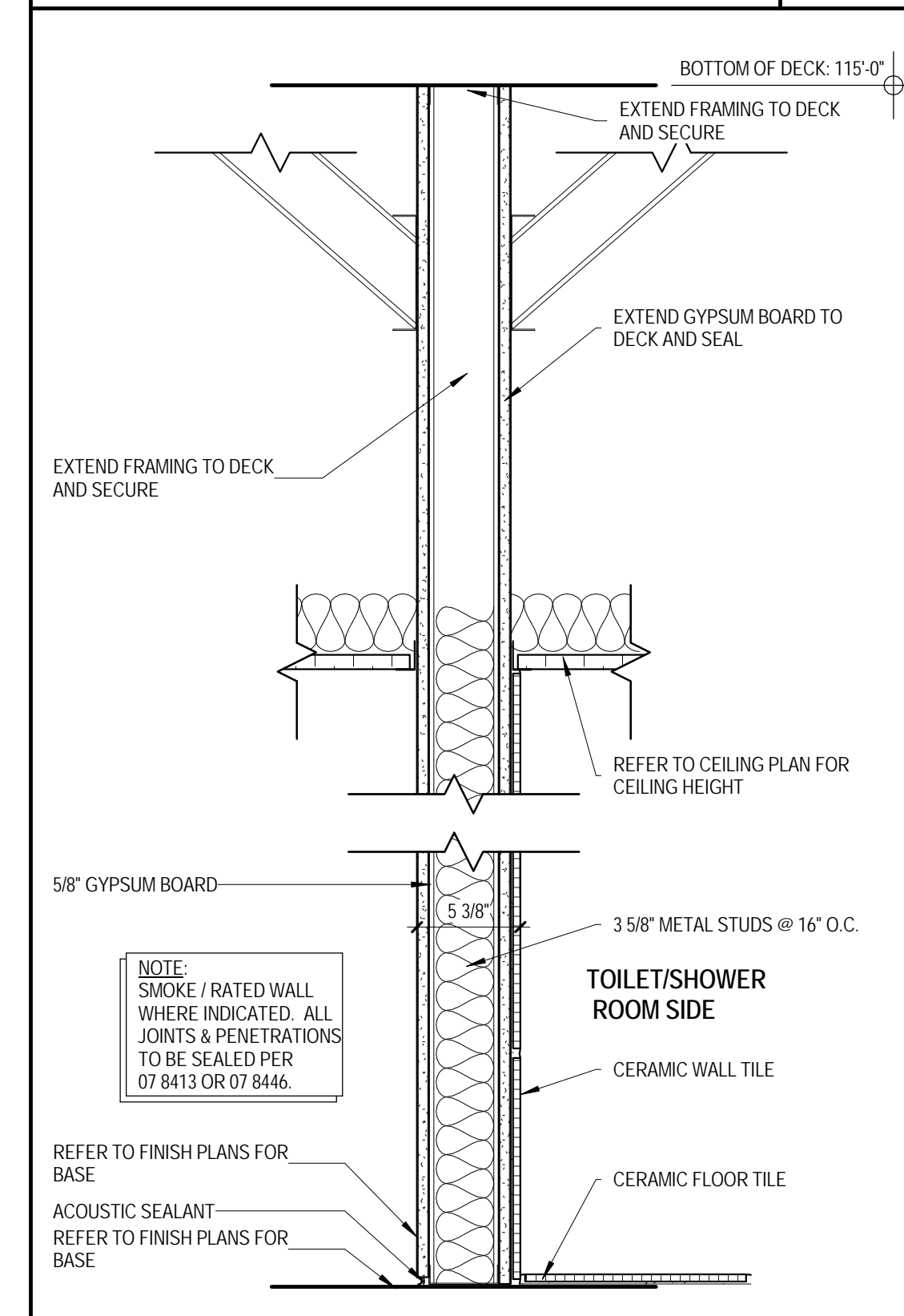

94E

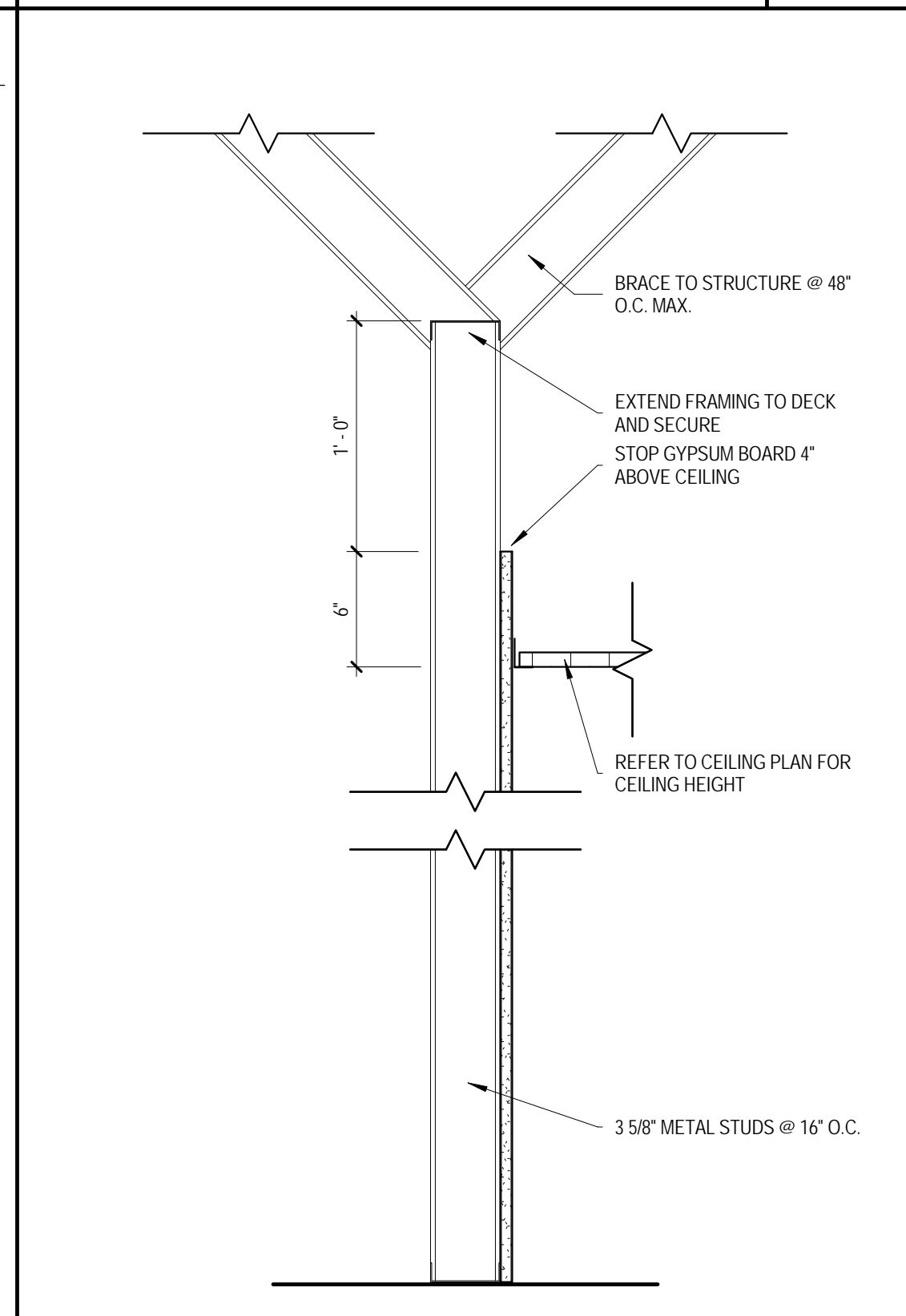

94F

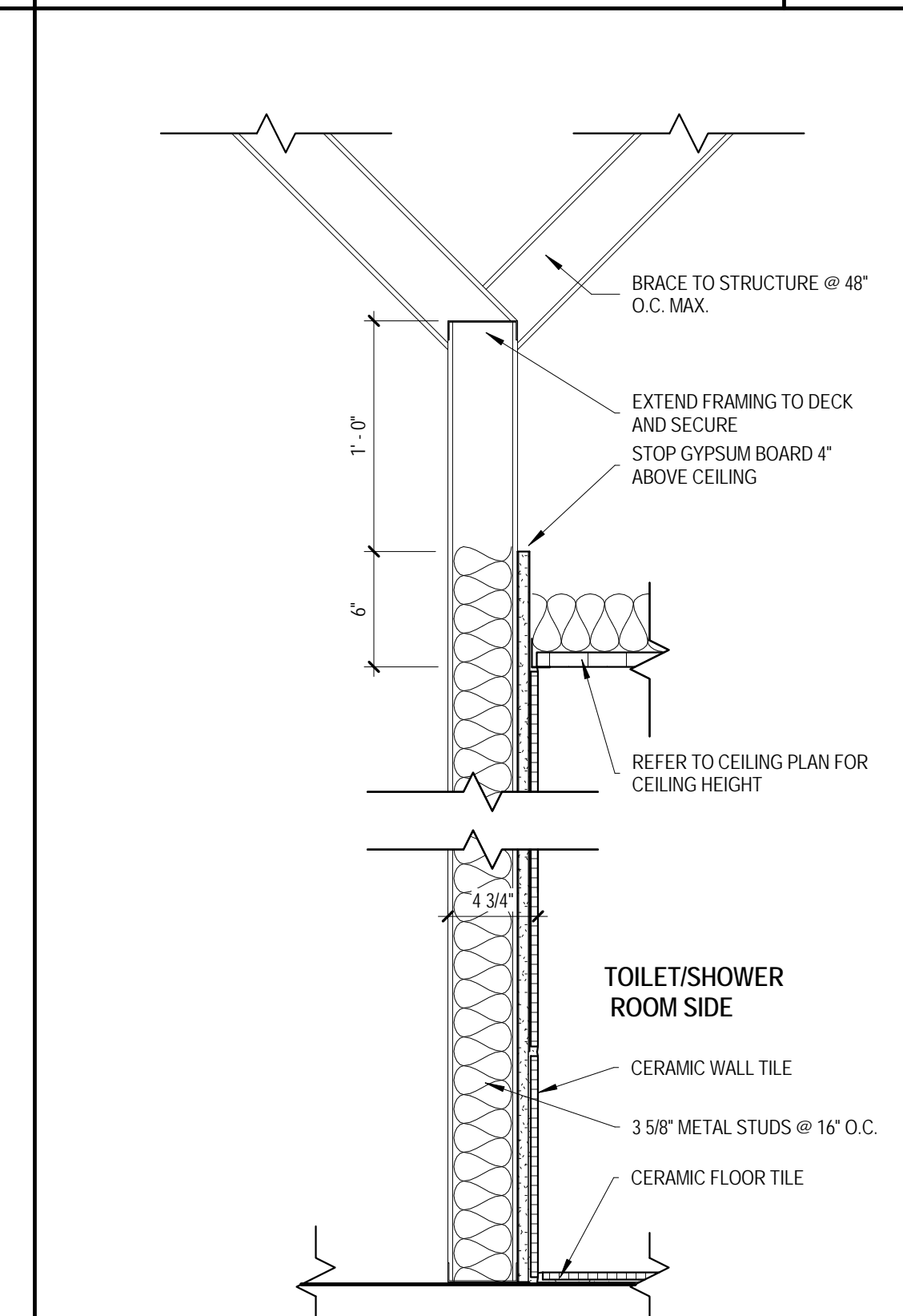

94G

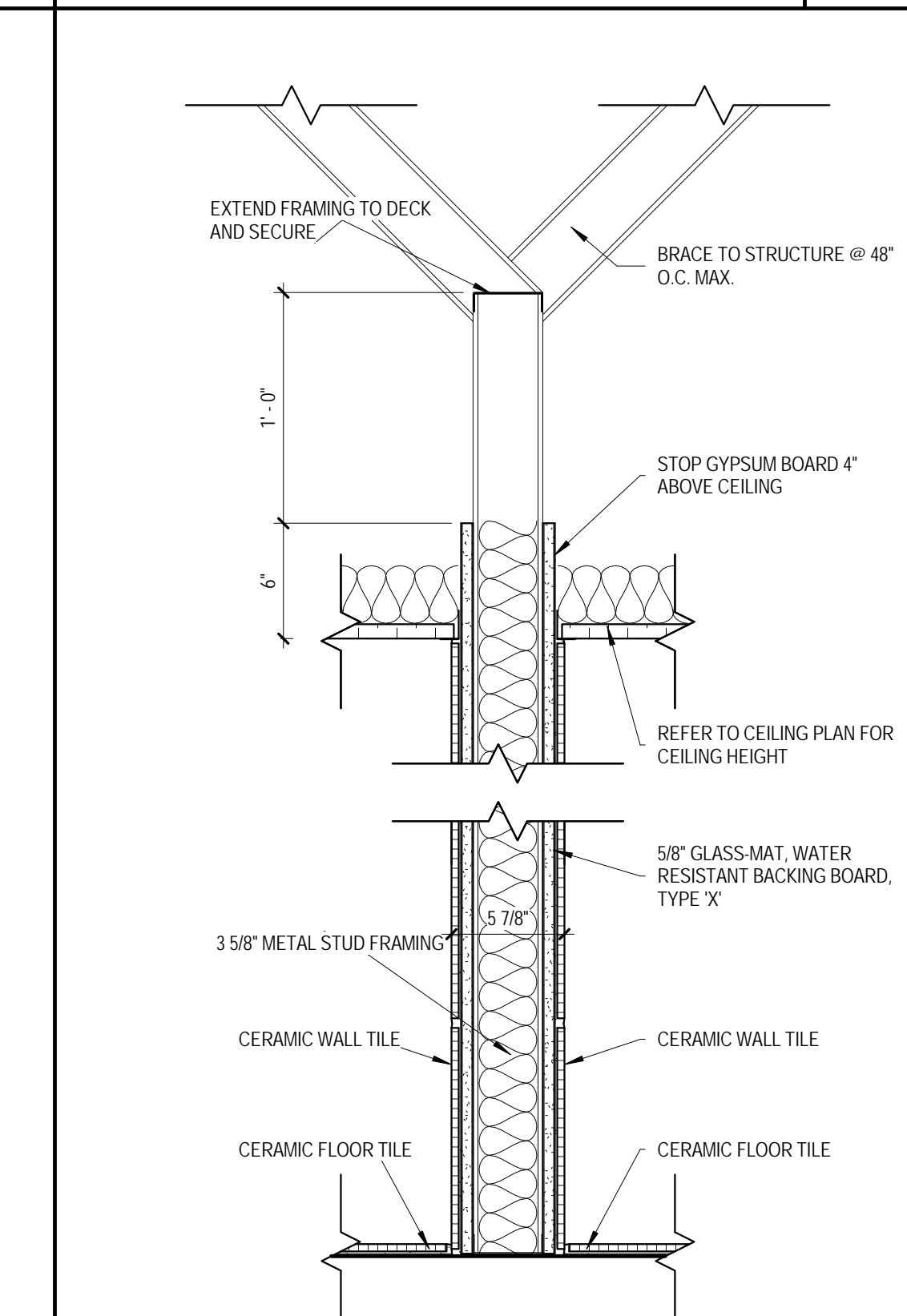

94H

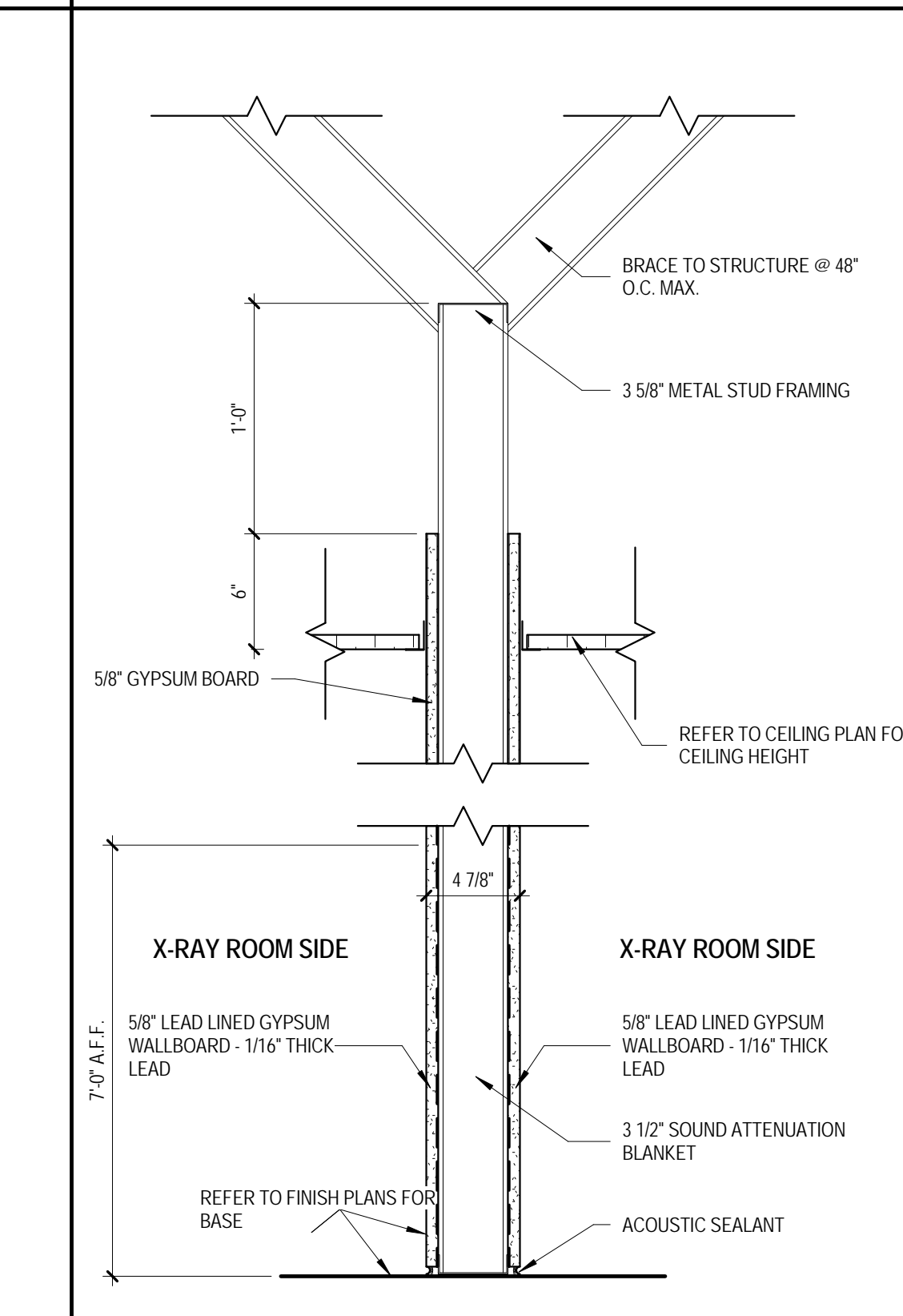

94J

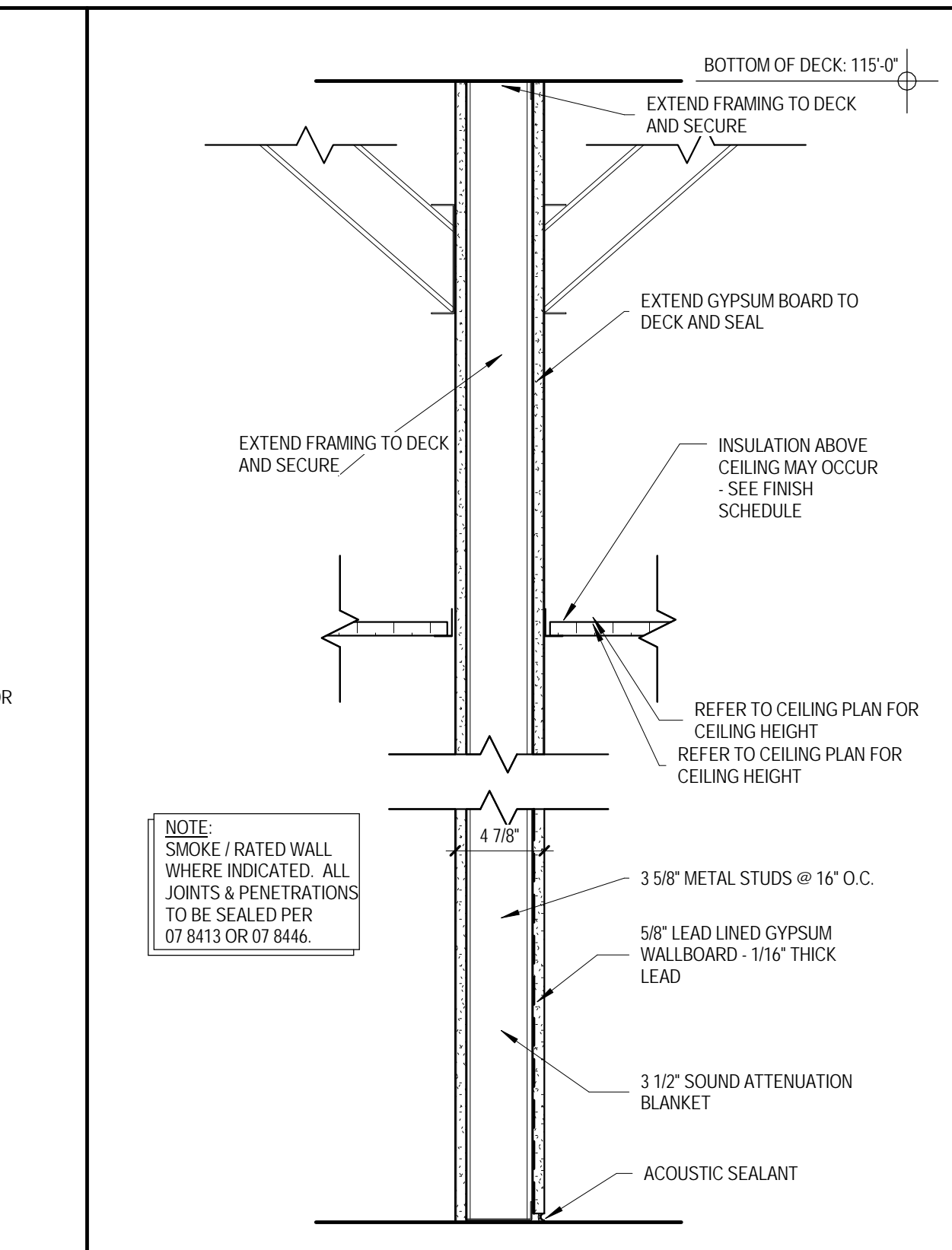

94K

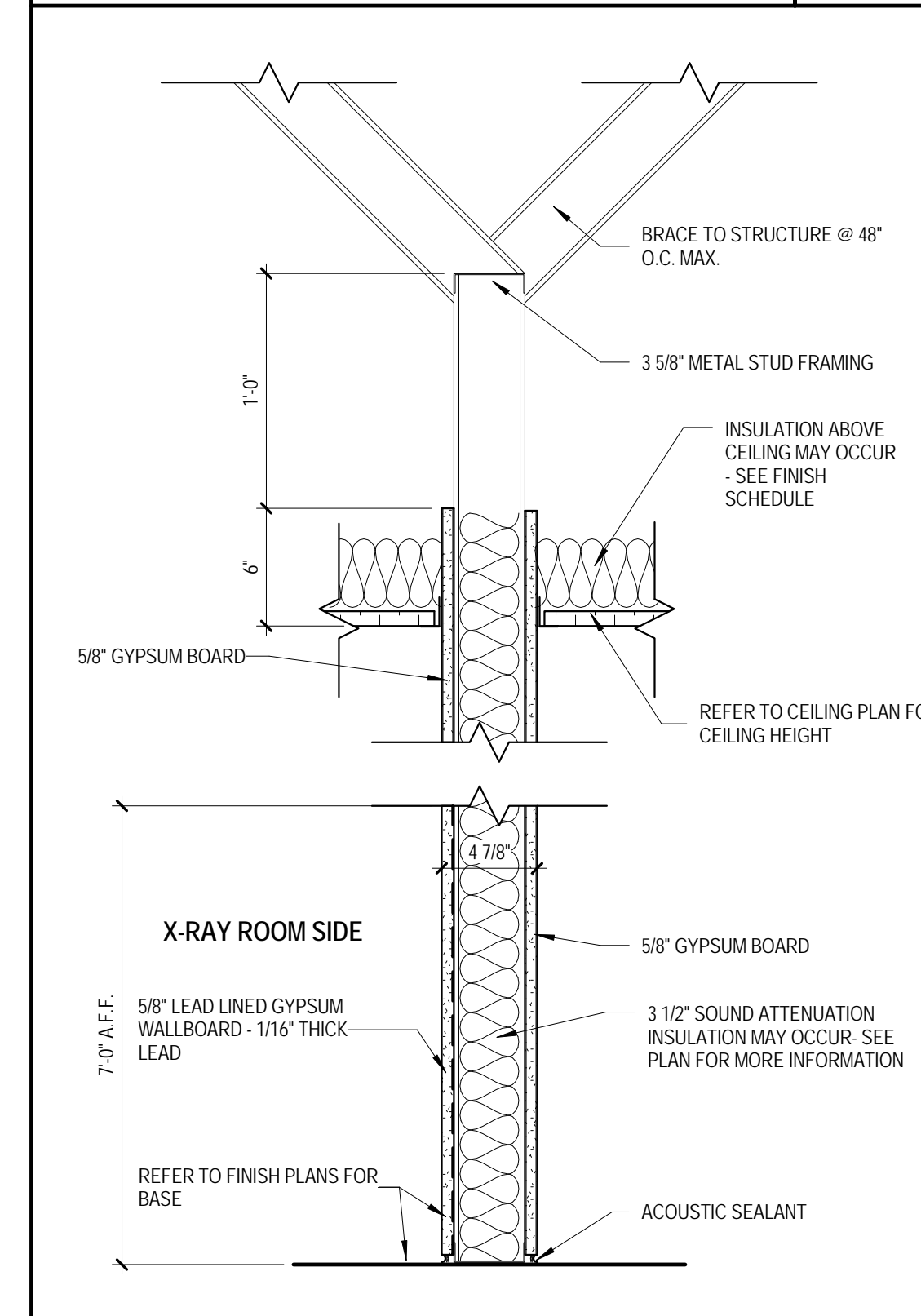

94L

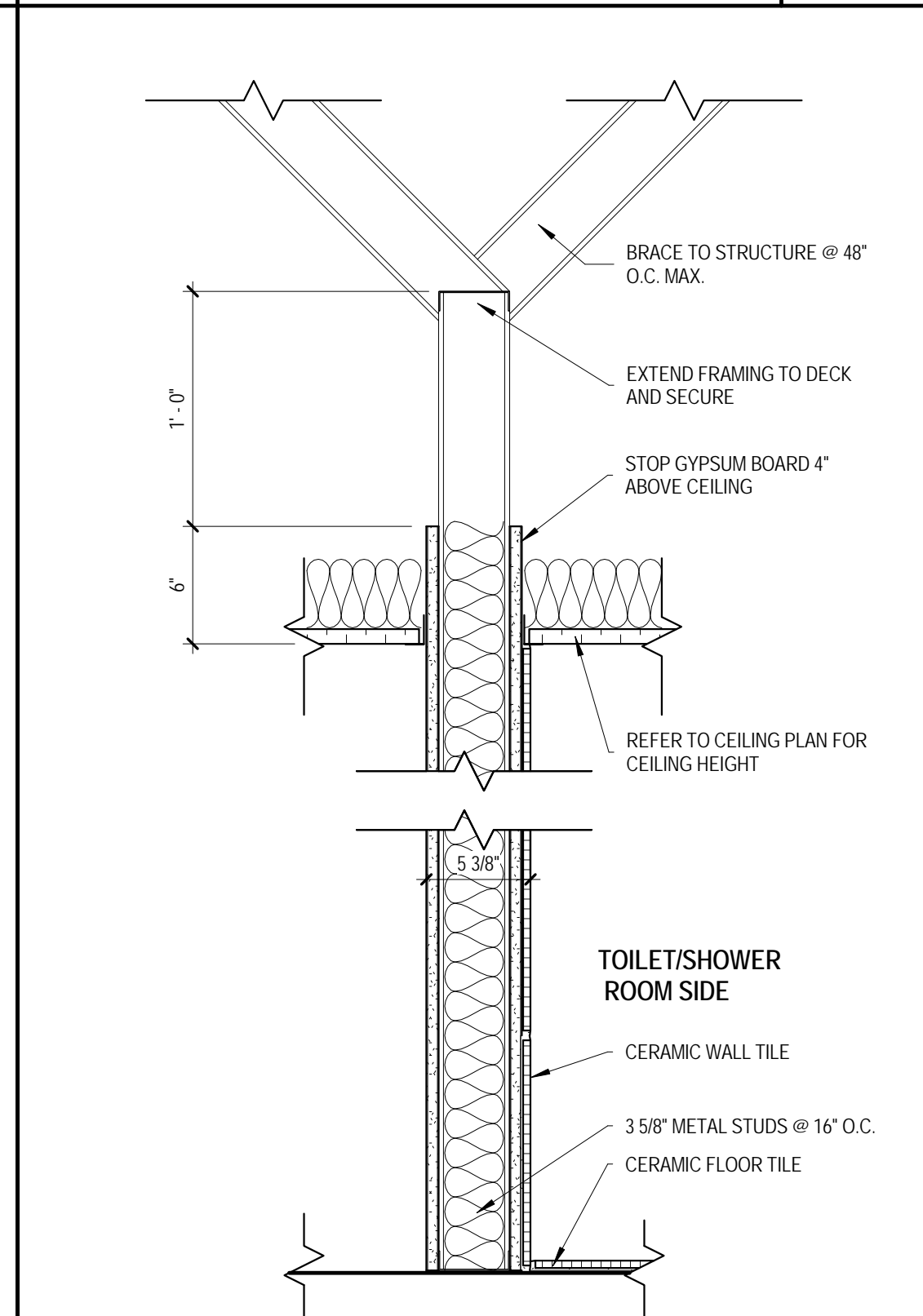

94M

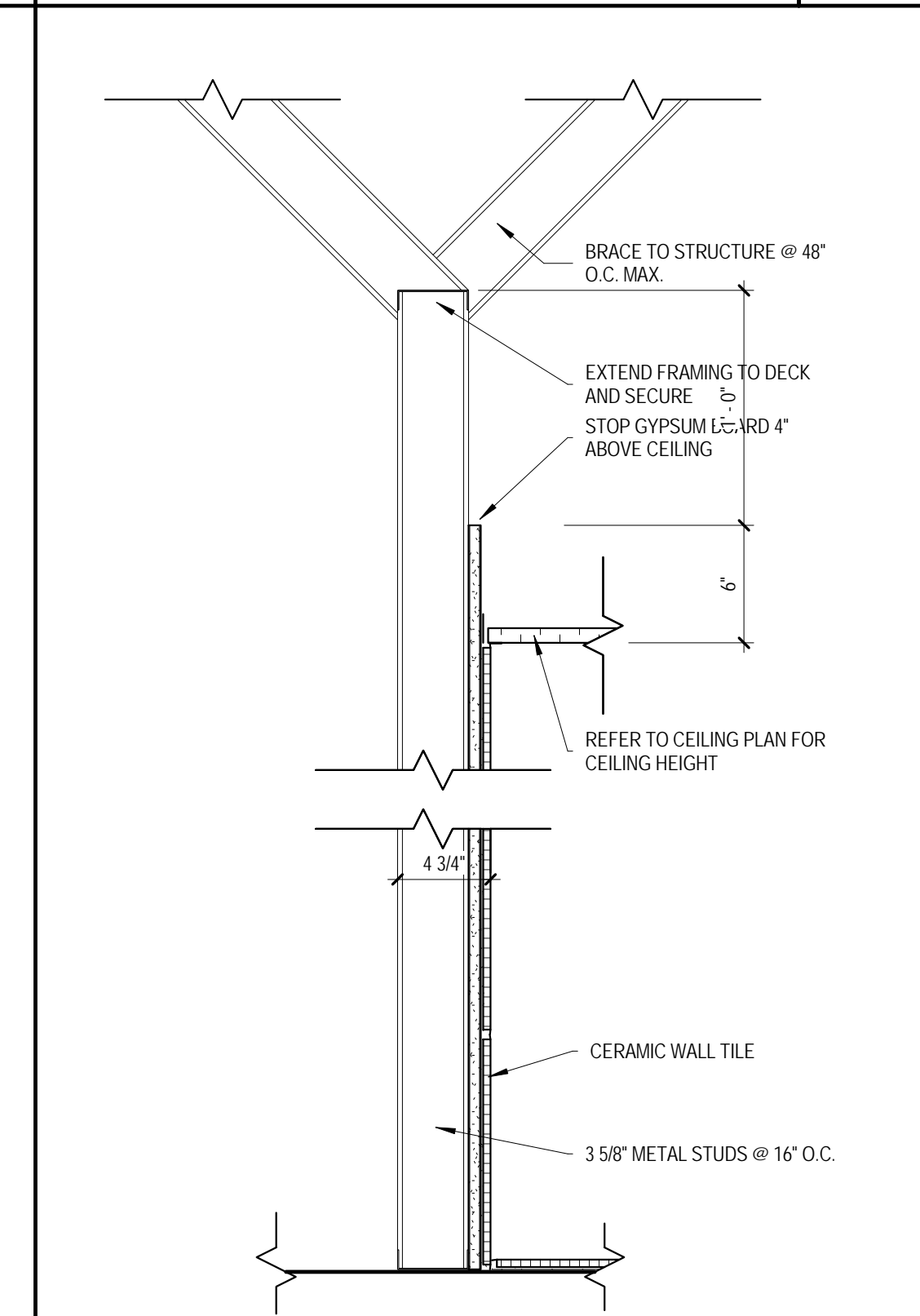

94N

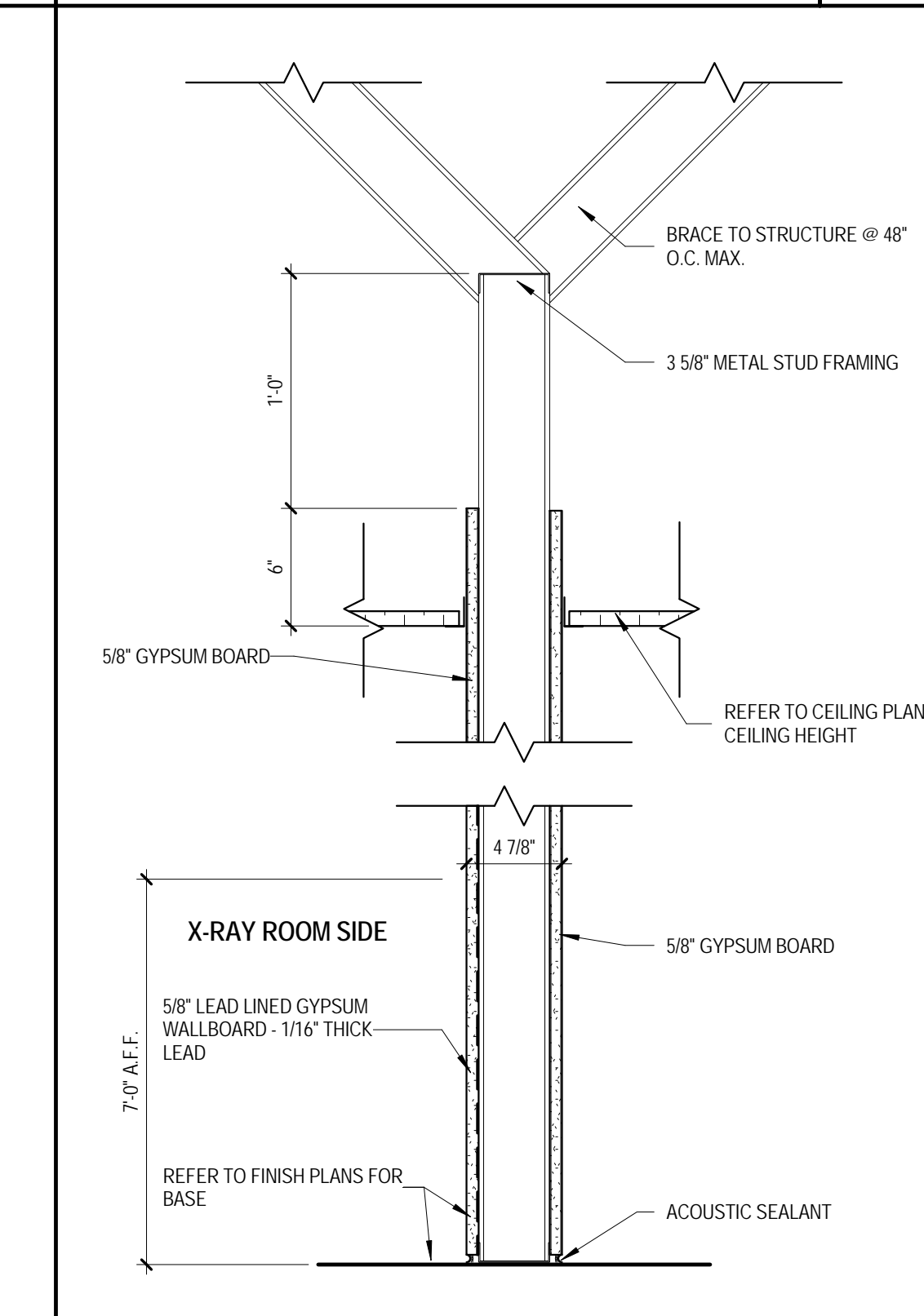

94P

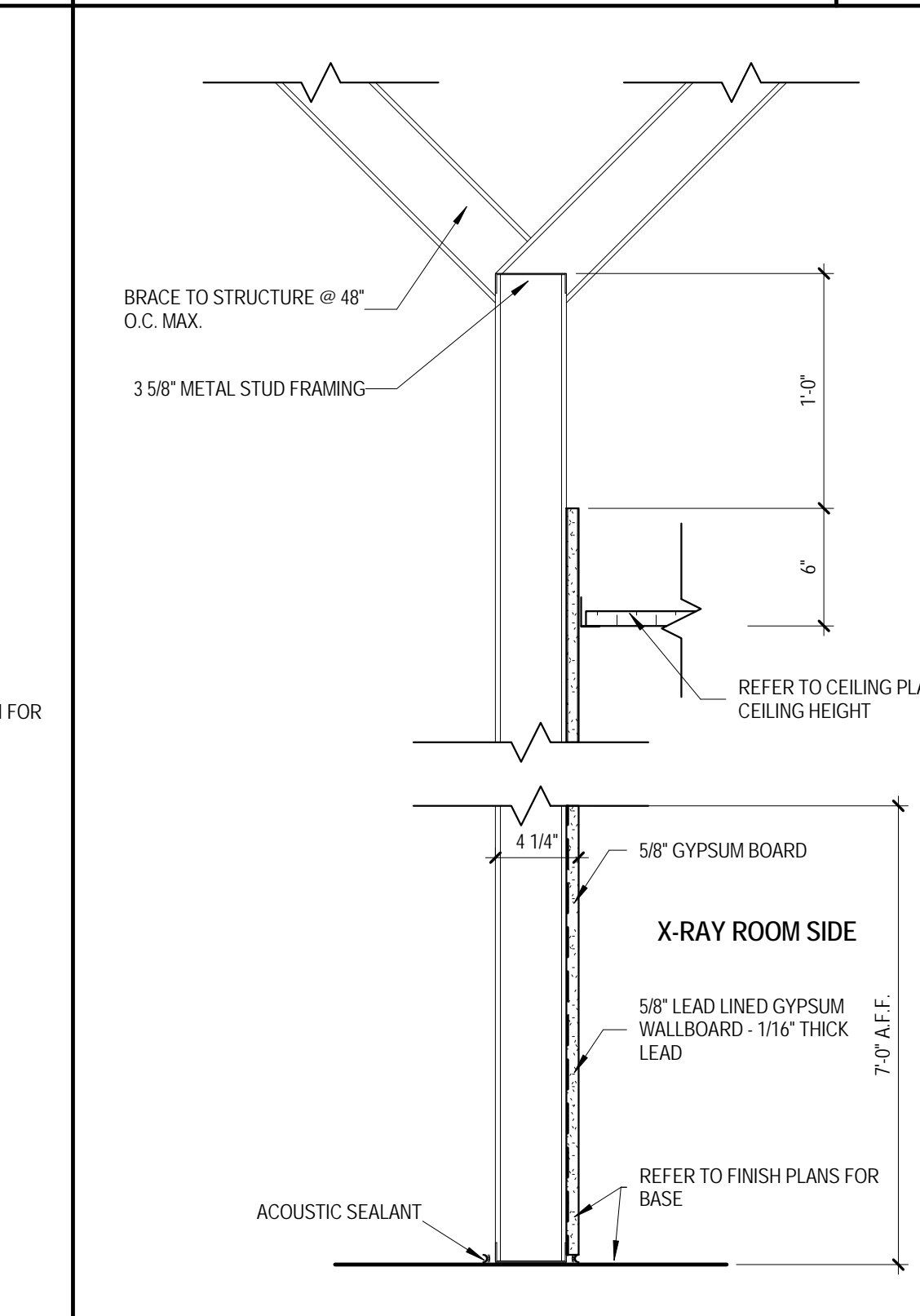

94R

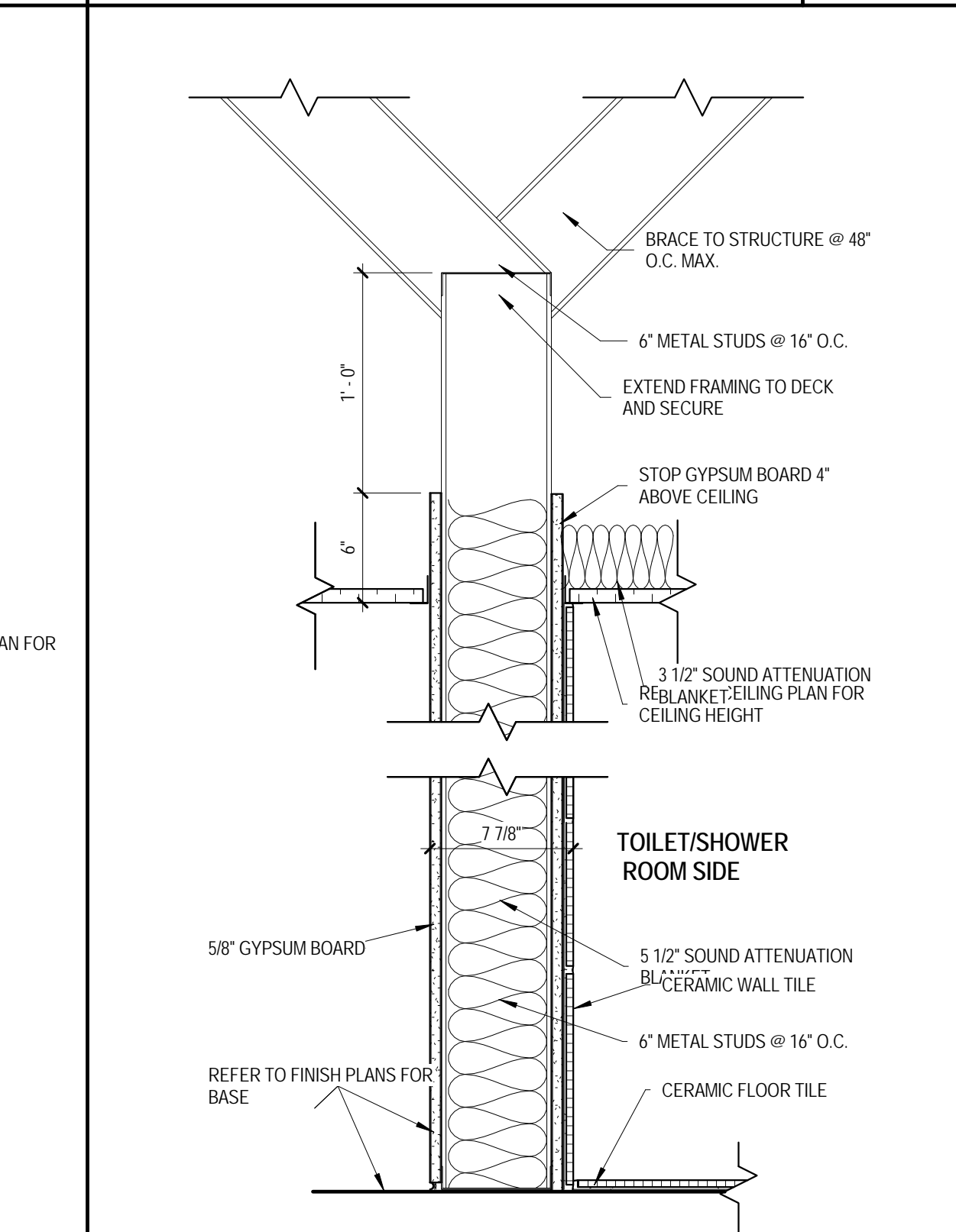

96A

CONSTRUCTION DOCUMENTS
TURFLAND CLINIC
UK HEALTHCARE
LEXINGTON, KENTUCKY

ARCHITECTURAL

PROJECT	2014-03	
DATE	4/7/15	
DRAWN	AJL	
CHECKED	TLG	
REVISIONS		
No.	Description	Date
7	Revisions 7	8/24/14
10	Window & Wall Revisions	8/27/14

JRA ARCHITECTS HAS RETAINED AN ELECTRONIC VERSION OF THESE DRAWINGS. THE CLIENT AGREES NOT TO REUSE THESE DRAWINGS IN ELECTRONIC OR ANY OTHER FORMAT, IN WHOLE OR IN PART, FOR ANY PURPOSE OTHER THAN FOR THE PROJECT. THE CLIENT AGREES TO WAIVER THESE ELECTRONIC RIGHTS TO OTHERS WITHOUT THE PRIOR WRITTEN CONSENT OF THE ARCHITECT. THE CLIENT FURTHER AGREES TO WAIVE ALL CLAIMS AGAINST THE ARCHITECT RESULTING FROM ANY WAY FROM ANY UNAUTHORIZED CHANGES TO OR REVISIONS OF THE ELECTRONIC FILES FOR ANY OTHER PROJECT BY ANYONE OTHER THAN THE ARCHITECT.

PARTITION TYPES AND DETAILS

A-701
COPYRIGHT 2014 - JRA, INC.

GENERAL NOTES - PARTITION TYPES

- REFER TO FLOOR PLANS FOR LOCATIONS OF ALL INTERIOR PARTITION CONTROL JOINTS.
- REFER TO A-702 FOR CONTROL JOINT DETAILS, INCLUDING CONTROL JOINT DETAILS FOR FIRE-RATED WALLS.
- REFER TO A-702 FOR THE DEFLECTION TRACK DETAIL TO BE USED AT ALL PARTITIONS CONNECTED TO STRUCTURE OR BRACED TO STRUCTURE.
- THE SYMBOL BELOW INDICATES THE LOCATION OF A GYPSUM BOARD CONTROL JOINT.
- AT HVAC PENETRATIONS OF LEAD LININGS, PROVIDE LEAD LINING, SLEEVES, SHIELDS AND OTHER PROTECTION AS REQUIRED TO MAINTAIN CONTINUITY OF RADIATION SHIELDING IN AN EQUIVALENT THICKNESS OF THE LEAD USED IN THE PROTECTION PENETRATED.
- HVAC CONTRACTOR MUST REVIEW RADIATION PROTECTION PLANS ON ARCHITECTURAL DRAWINGS AND COORDINATE REQUIREMENTS FOR PROTECTION OF HVAC OPENINGS WITH THE RADIATION PROTECTION INSTALLER.
- AT PENETRATIONS OF LEAD LININGS, PROVIDE LEAD SHIELDS AS REQUIRED TO MAINTAIN CONTINUITY OF PROTECTION. CONTRACTORS SHALL REFERENCE MECHANICAL AND ELECTRICAL DWGS. FOR LOCATION OF THESE ITEMS. INSTALL SHEET LEAD BEHIND BACK BOXES OF EXISTING AND NEW WALL MOUNTED EQUIPMENT. INSTALL SHIELDS ACCORDING TO MFG'S INSTRUCTIONS AND AS INDICATED.
- PROVIDE MOLD & MOISTURE RESISTANT GYPSUM BOARD PANELS IN ALL ROOMS CONTAINING OPERABLE PLUMBING FIXTURES AND WITHIN 4 FEET OF WATER COOLERS, U.N.O.
- GAUGE, SPACING, AND PERFORMANCE REQUIREMENTS OF METAL STUDS TO BE DETERMINED BY SPECIFICATIONS, INC.

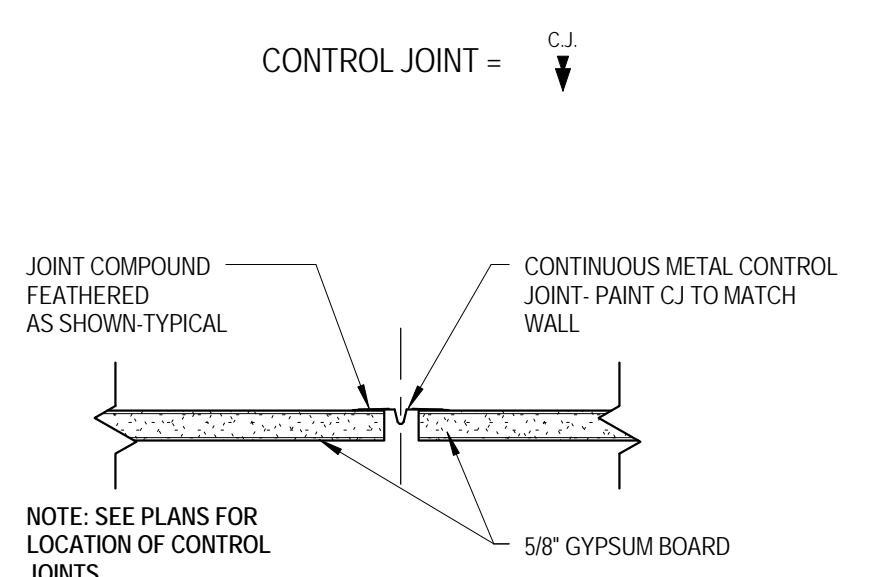
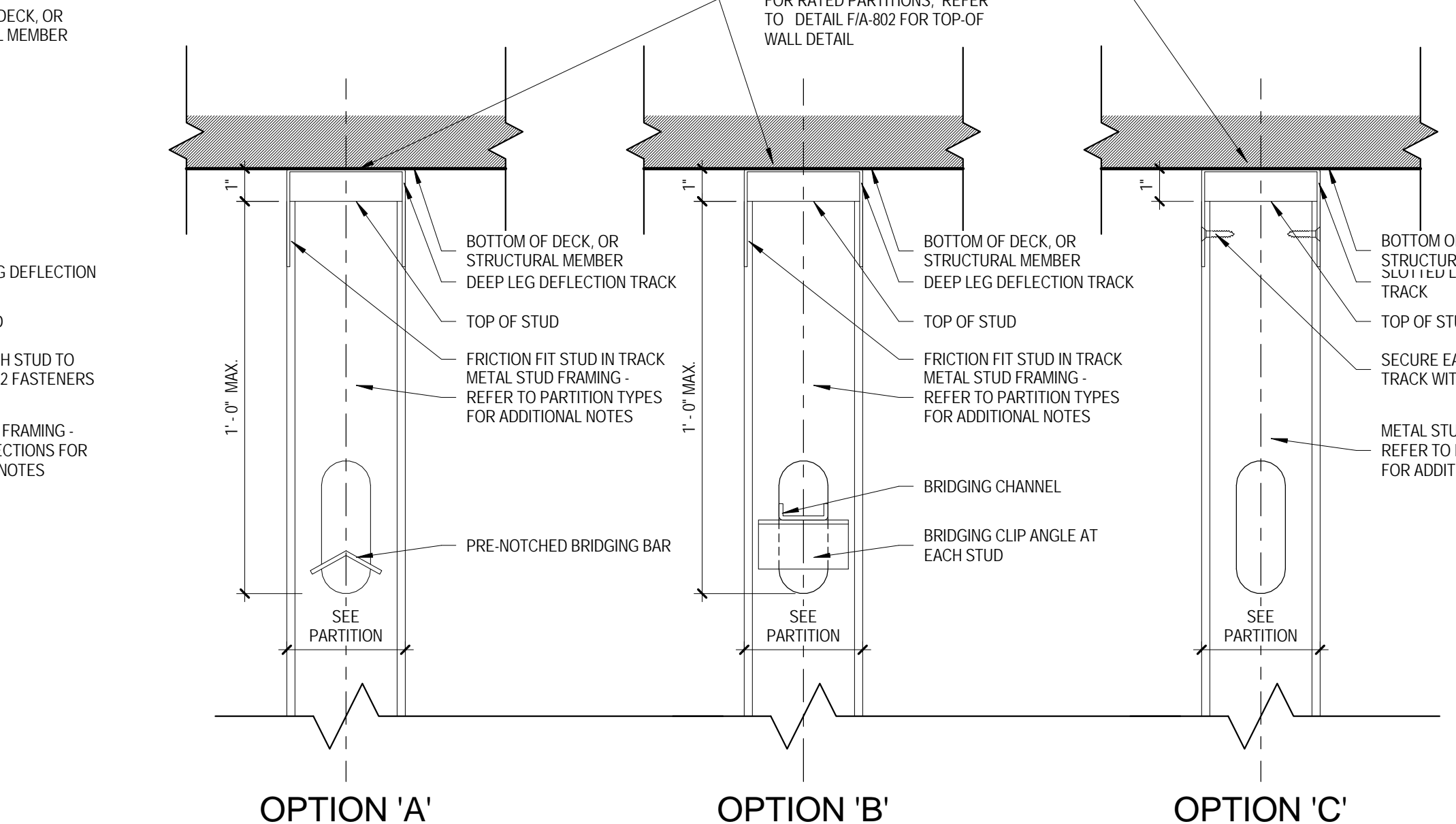
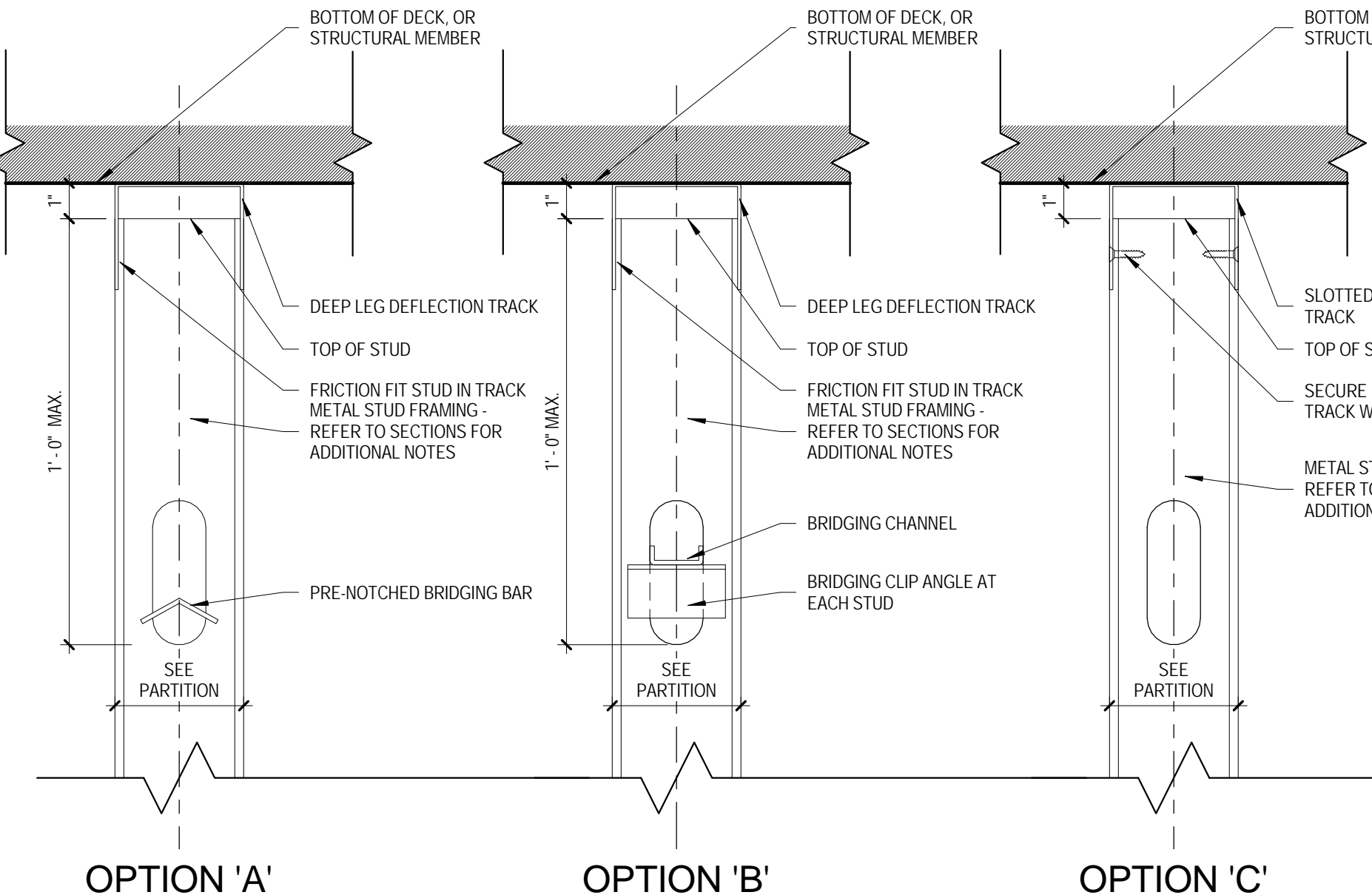
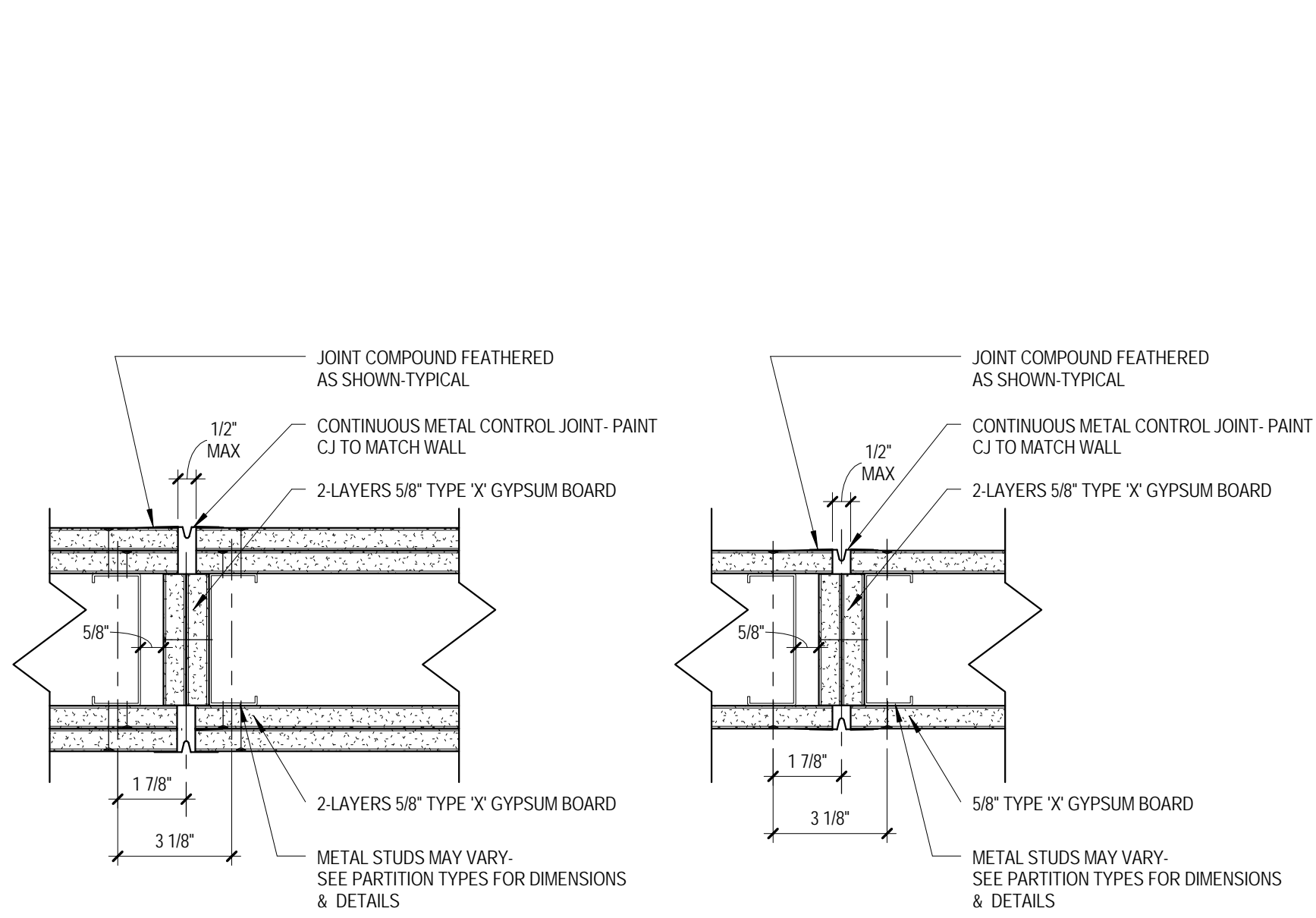

2-HOUR RATED JOINT (WHI-651-0318.1, 3-20-90)

1-HOUR RATED JOINT (WHI-647-3024, 9-20-90)

M RATED CONTROL JOINT DETAILS
3" = 1'-0"

L NON-RATED DEFLECTION TRACK DETAILS - EXTERIOR
3" = 1'-0"

K NON-RATED DEFLECTION TRACK DETAILS - INTERIOR
3" = 1'-0"

E NON-RATED CONTROL JOINT DETAIL
3" = 1'-0"

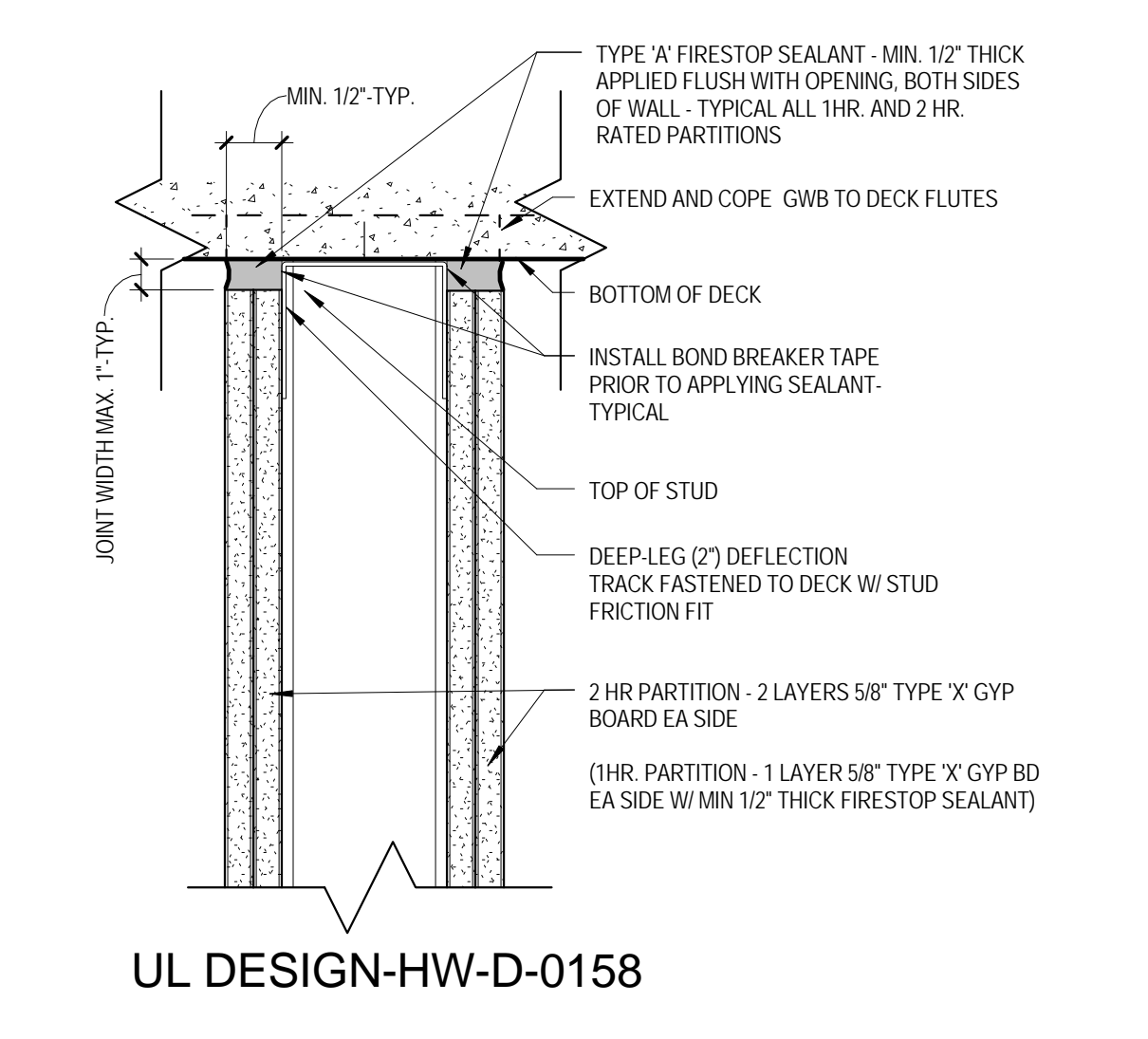
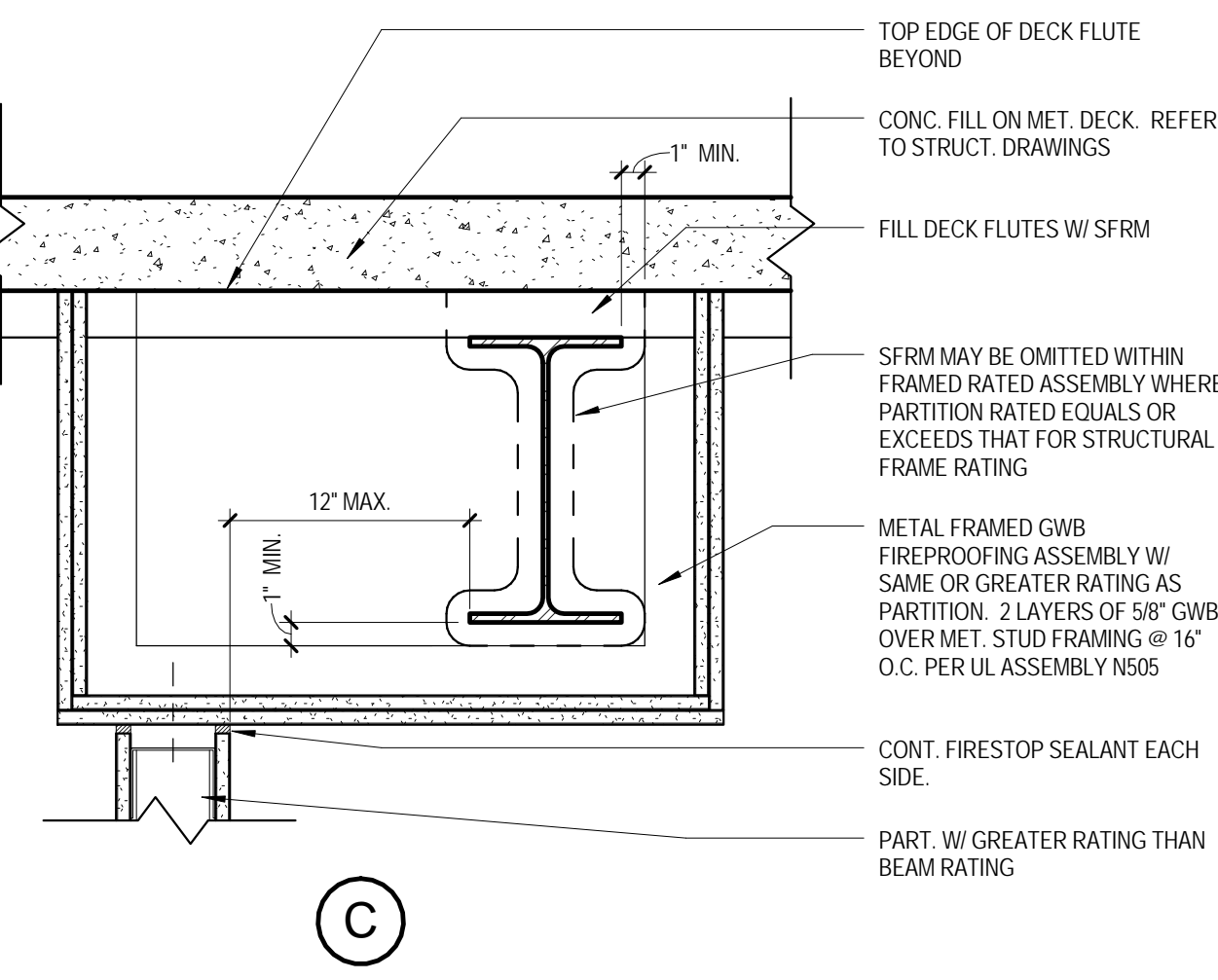
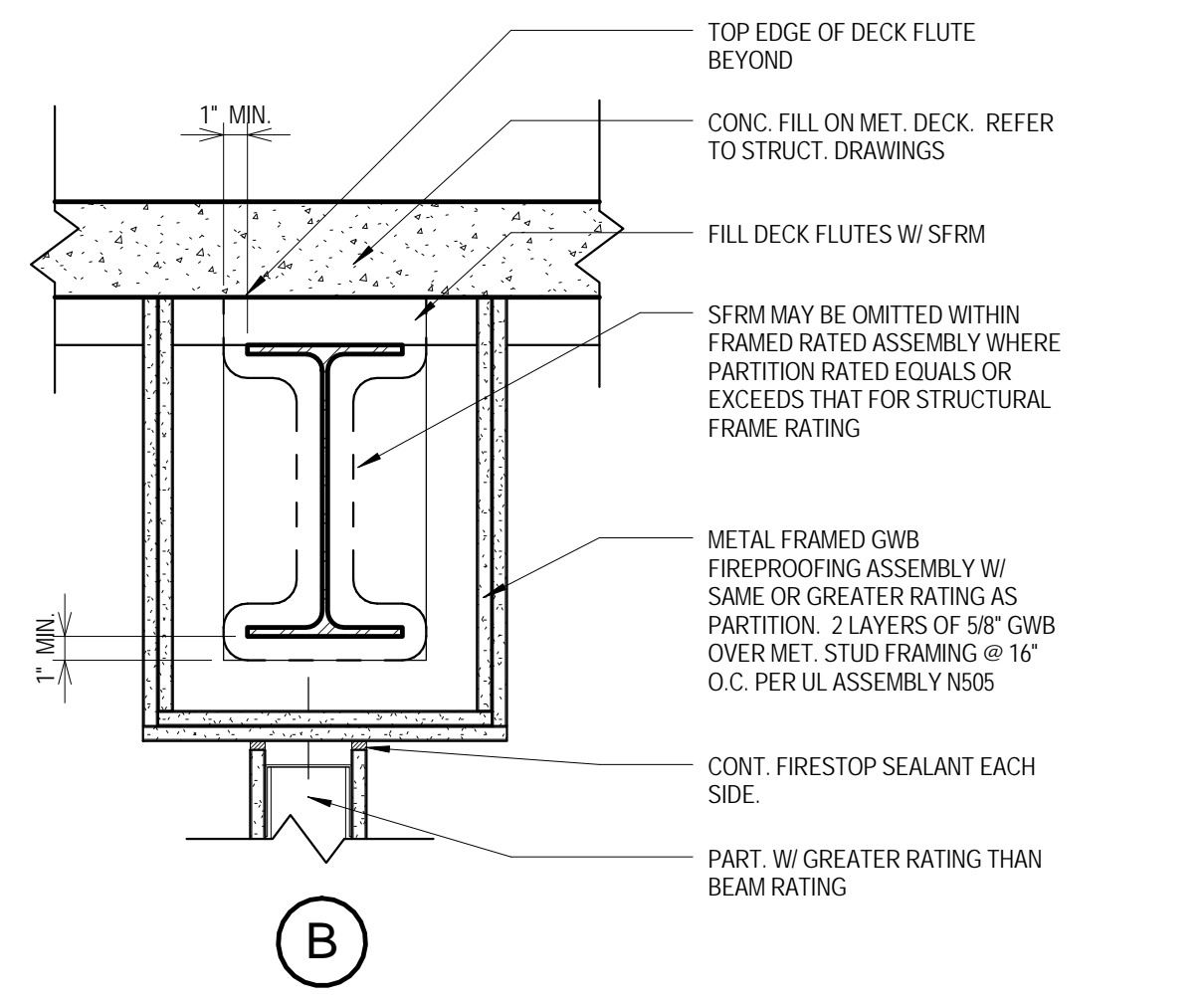
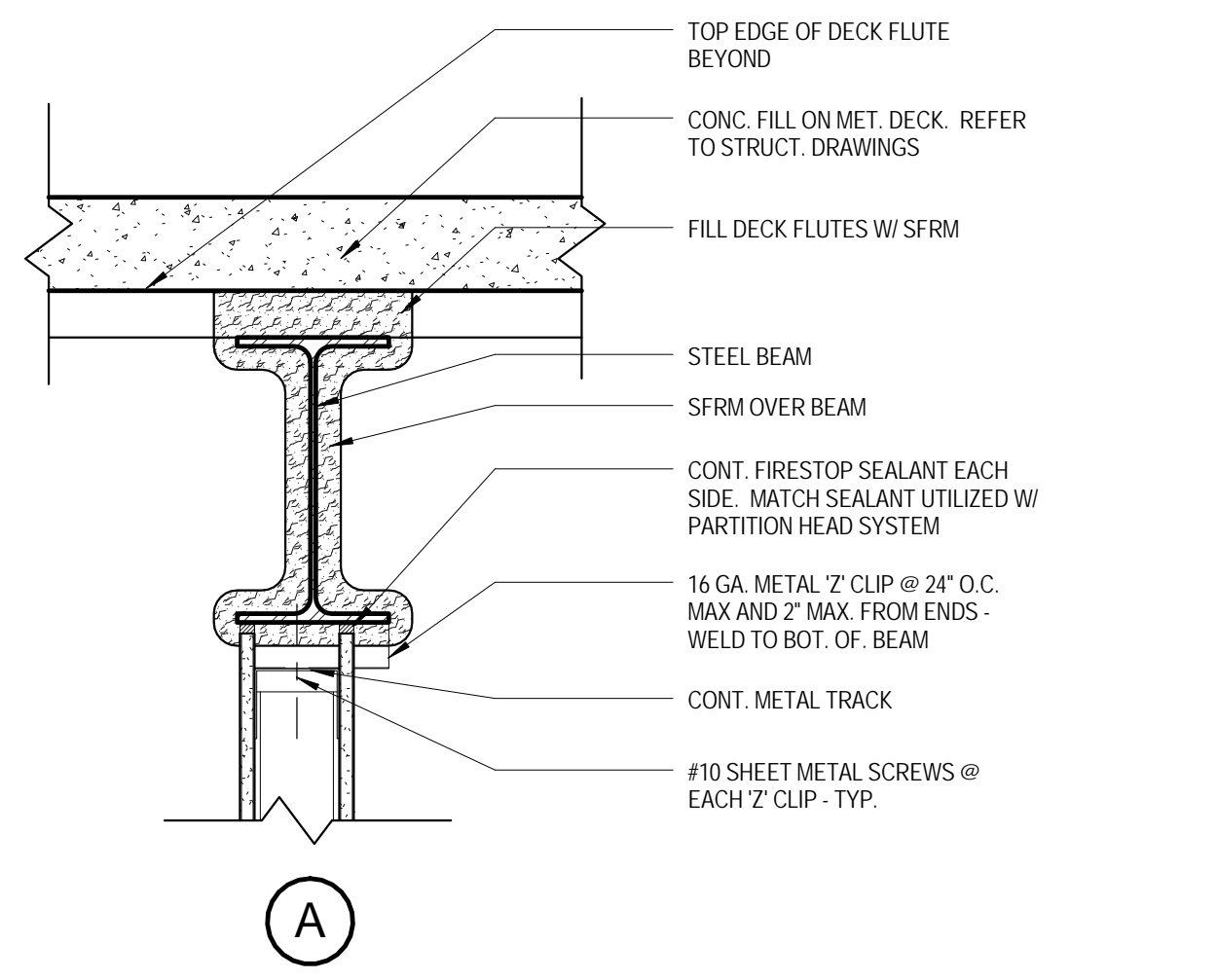

G HDS HEADER FRAMING
1/2" = 1'-0"

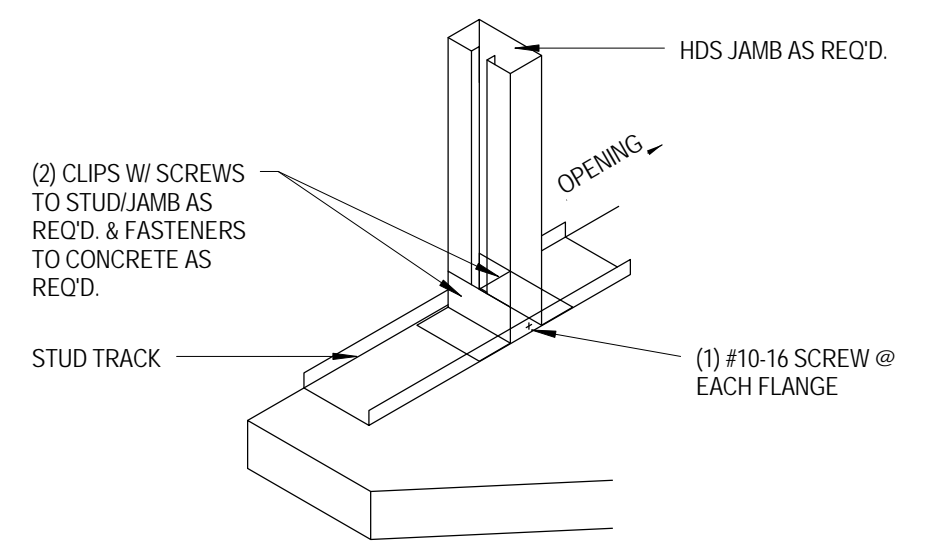

F HDS JAMB FRAMING
1/2" = 1'-0"

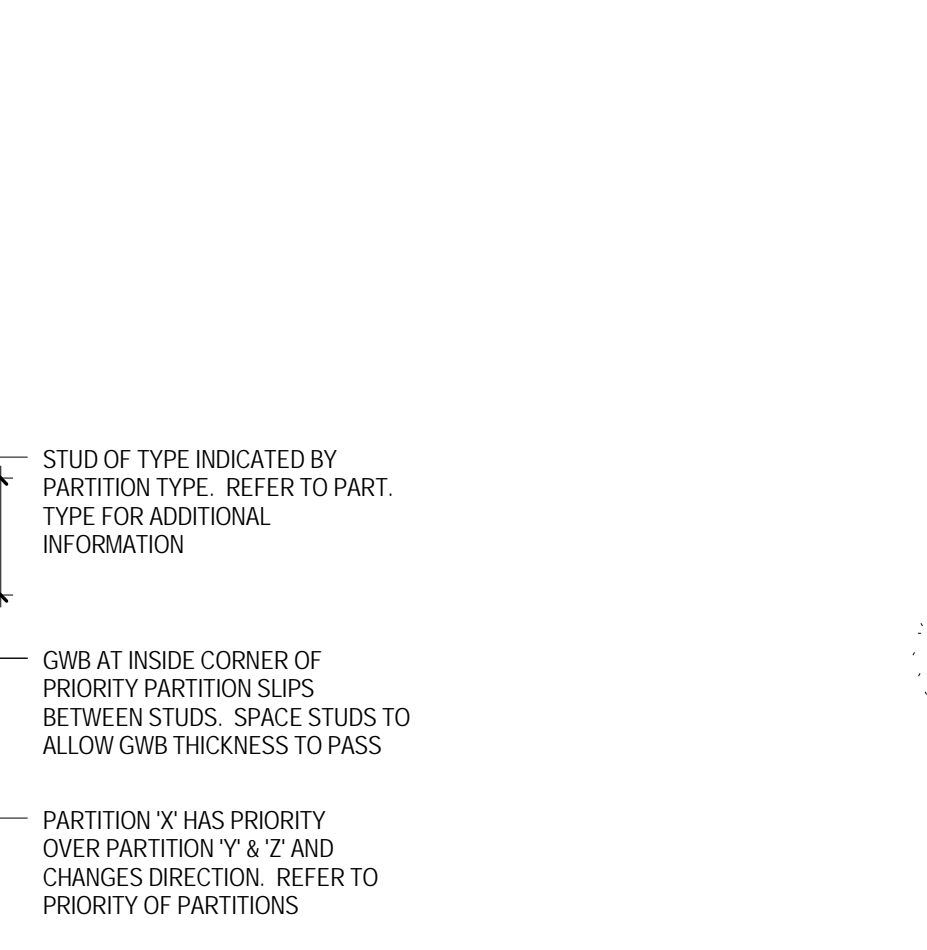

J TYPICAL RATED PARTITION HEAD DETAILS
1 1/2" = 1'-0"

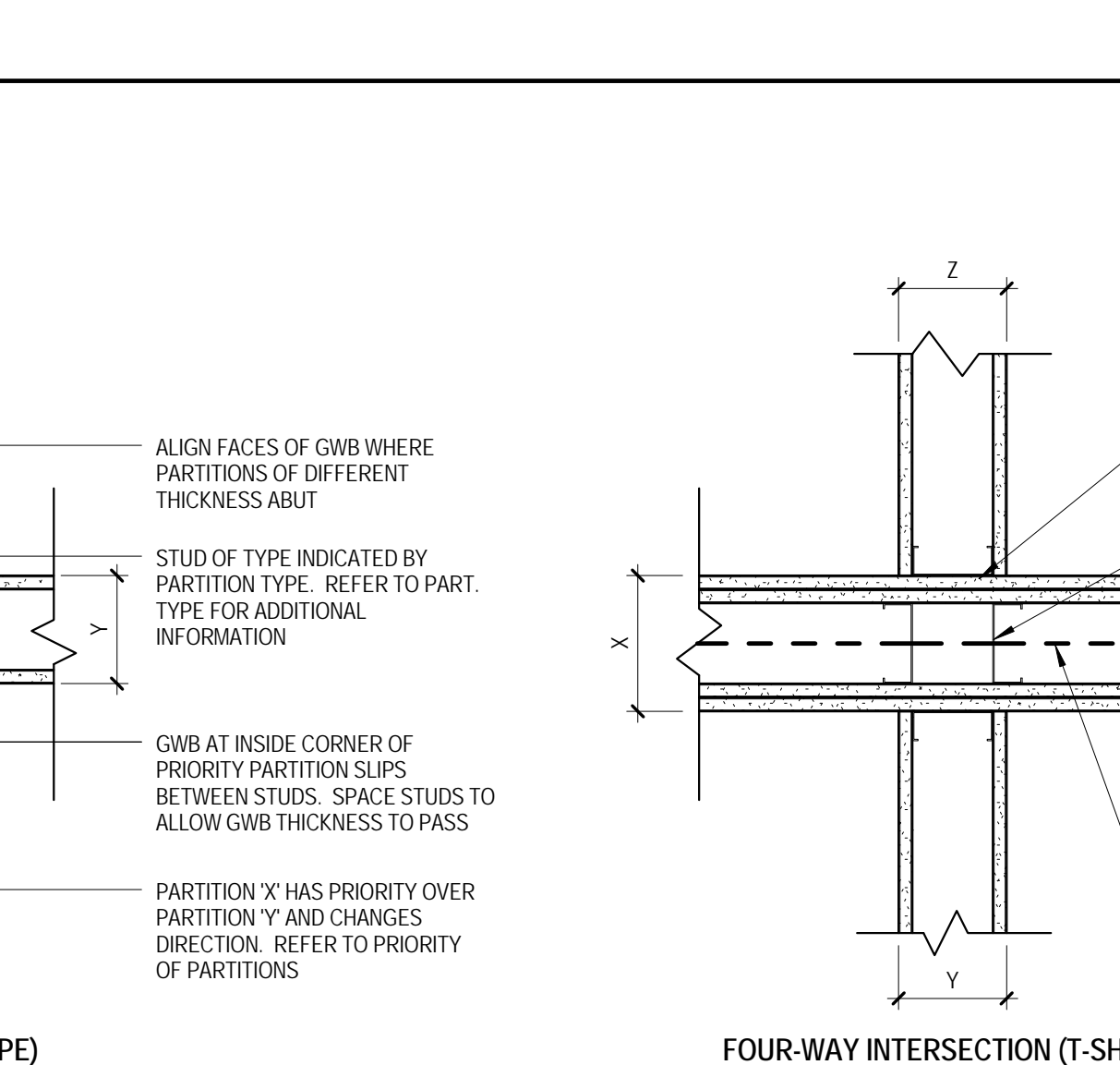
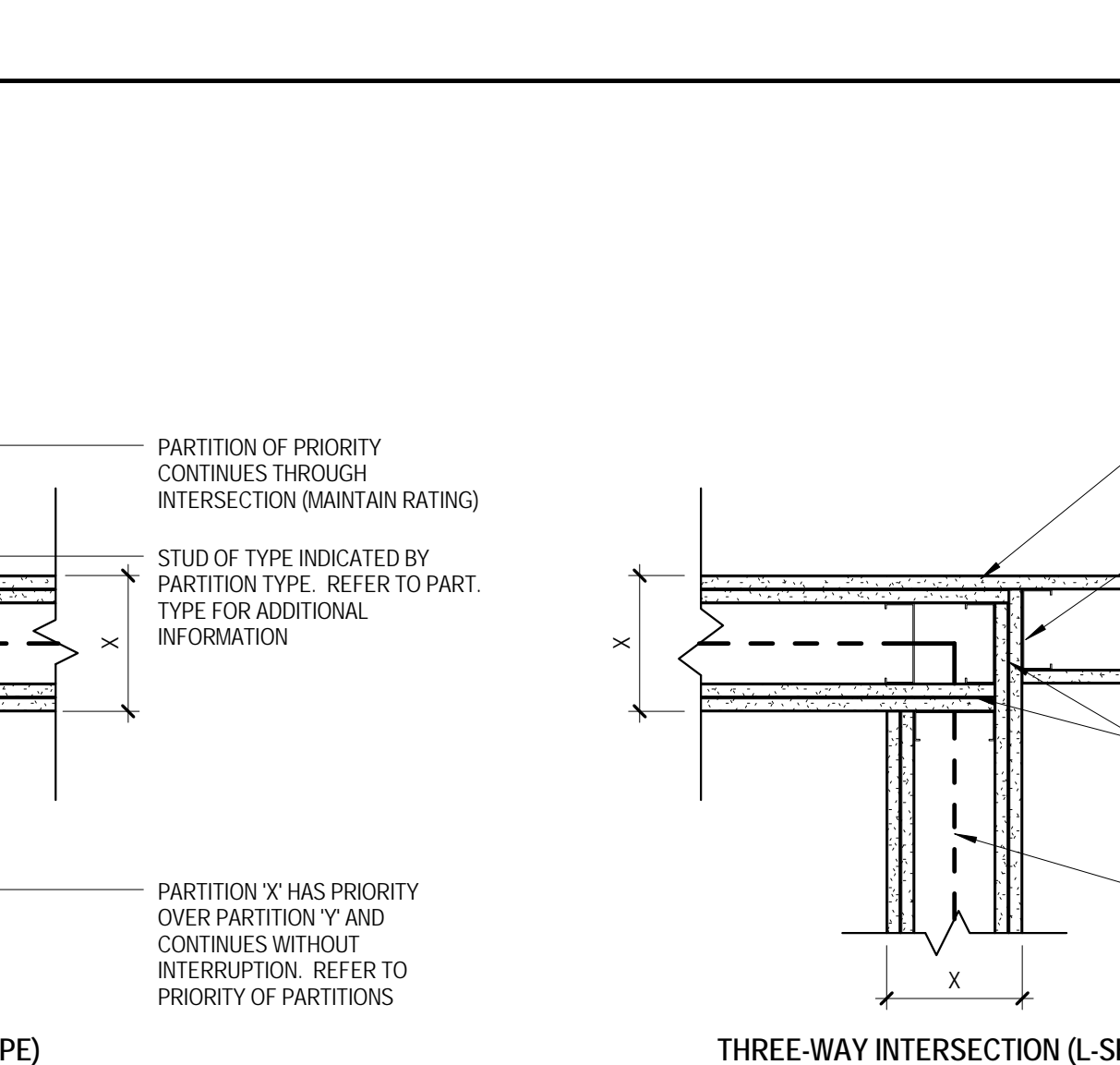
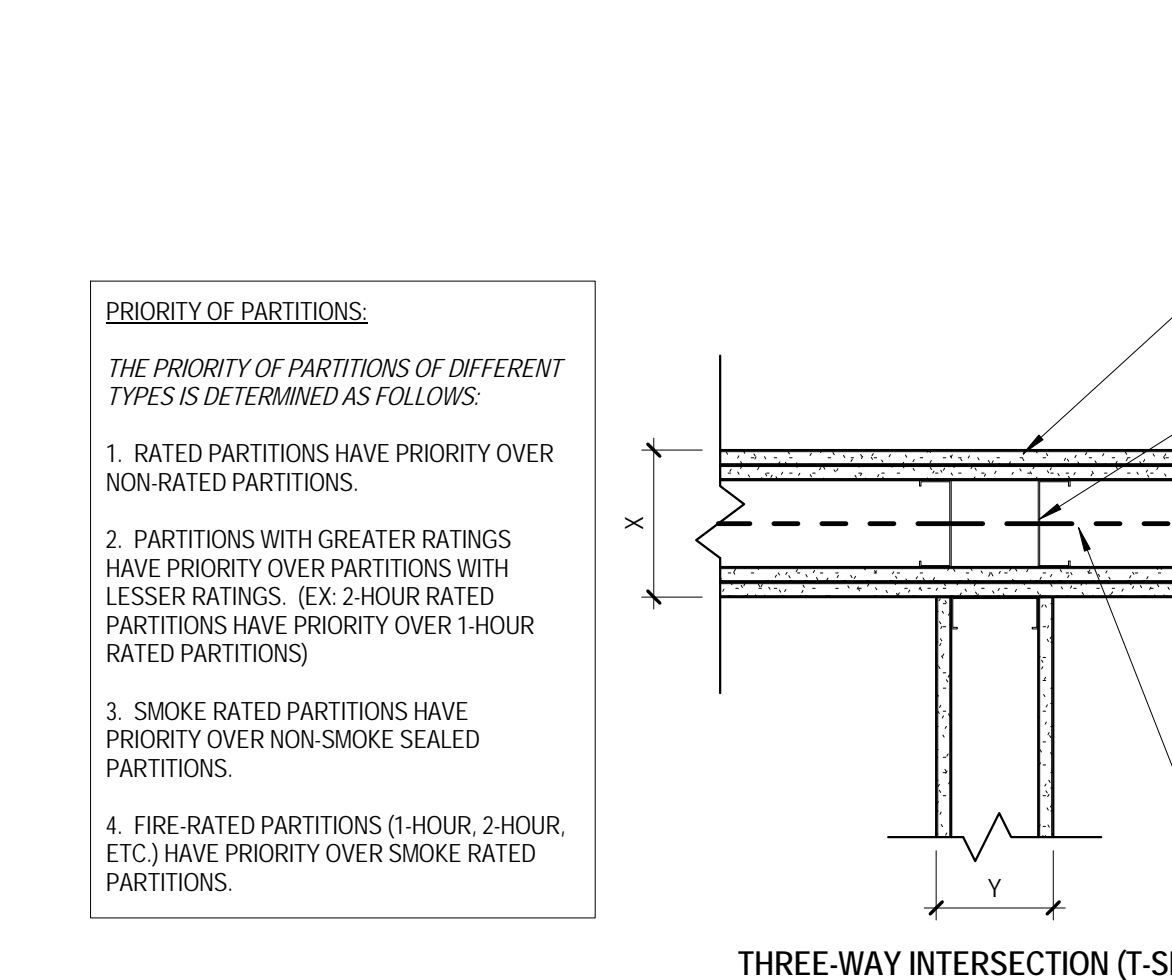

H PARTITION DTL-HEAD OF WALL @ RATED PART.
3" = 1'-0"

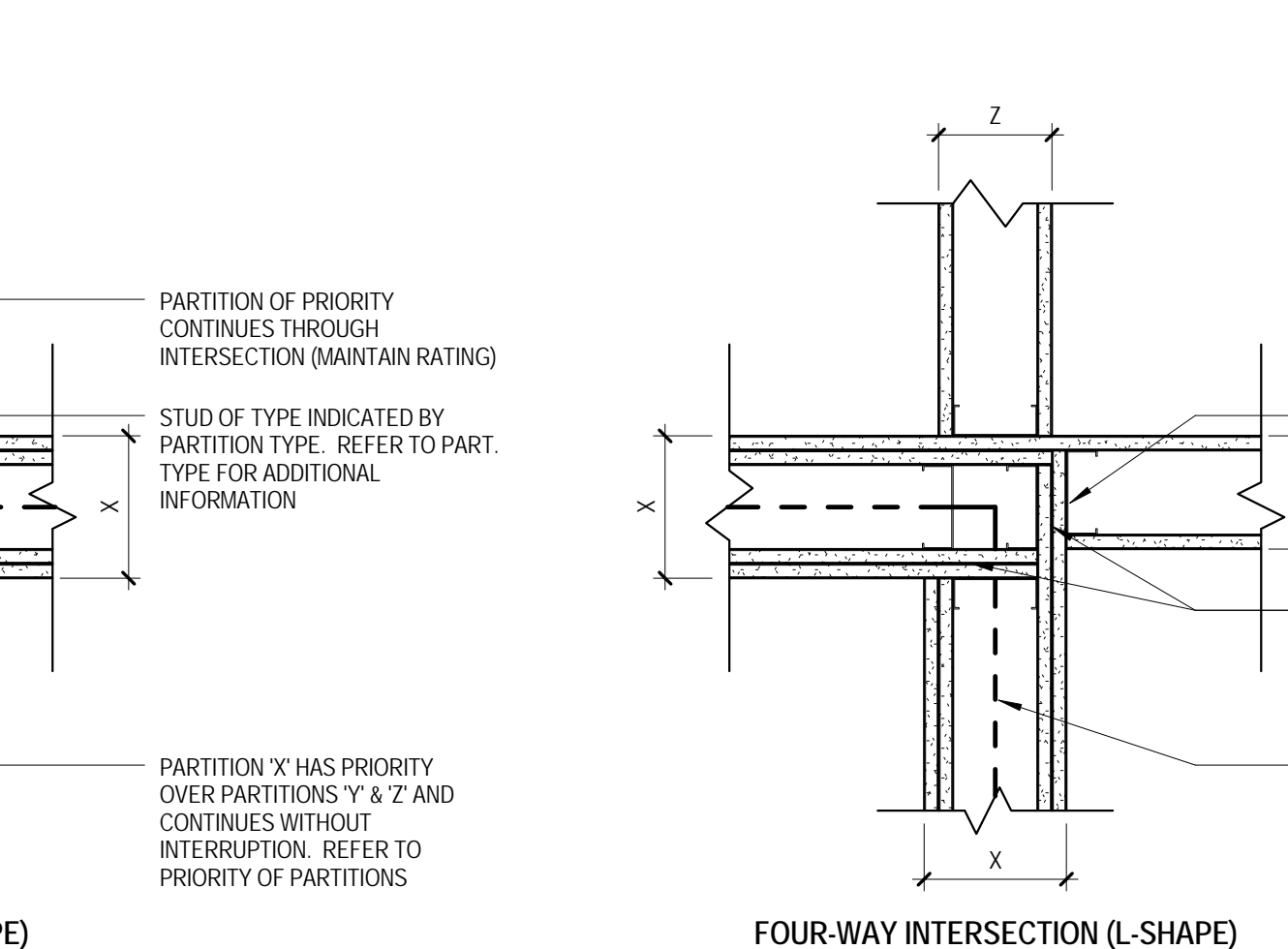

C PARTITION DETAIL-CONTROL JT @ DOOR FR.
3" = 1'-0"

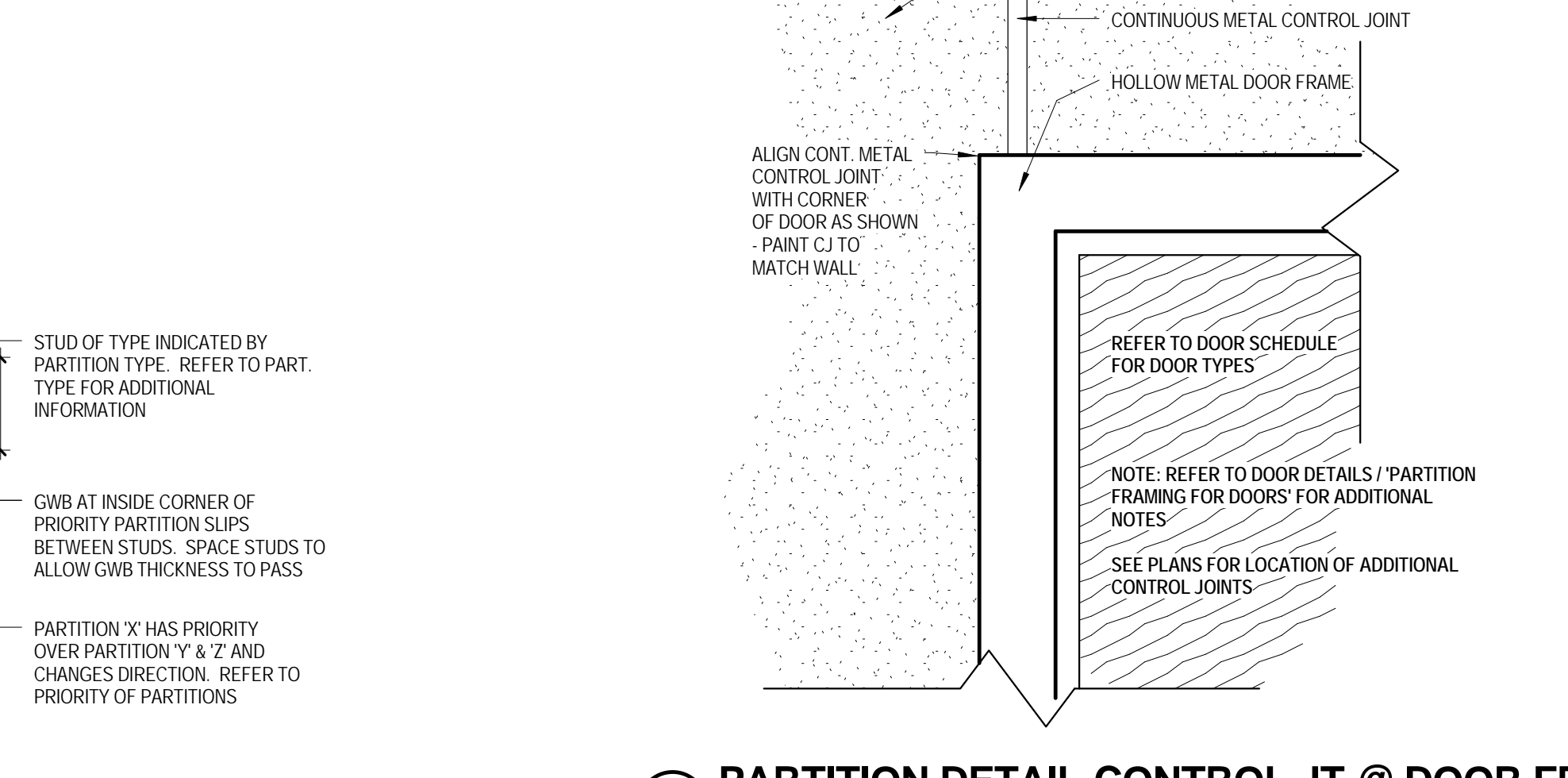

D PRIORITY OF PARTITIONS
1 1/2" = 1'-0"

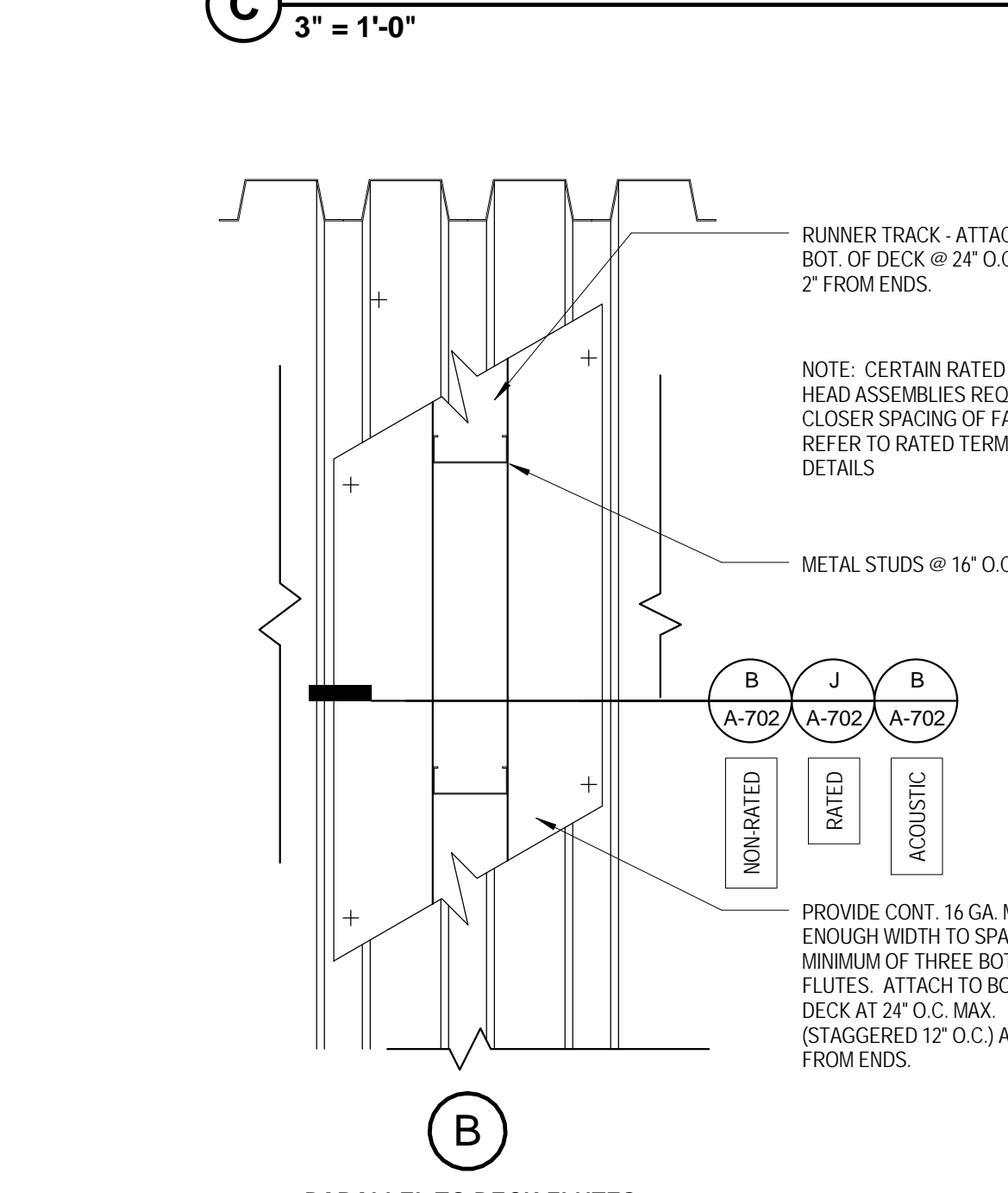
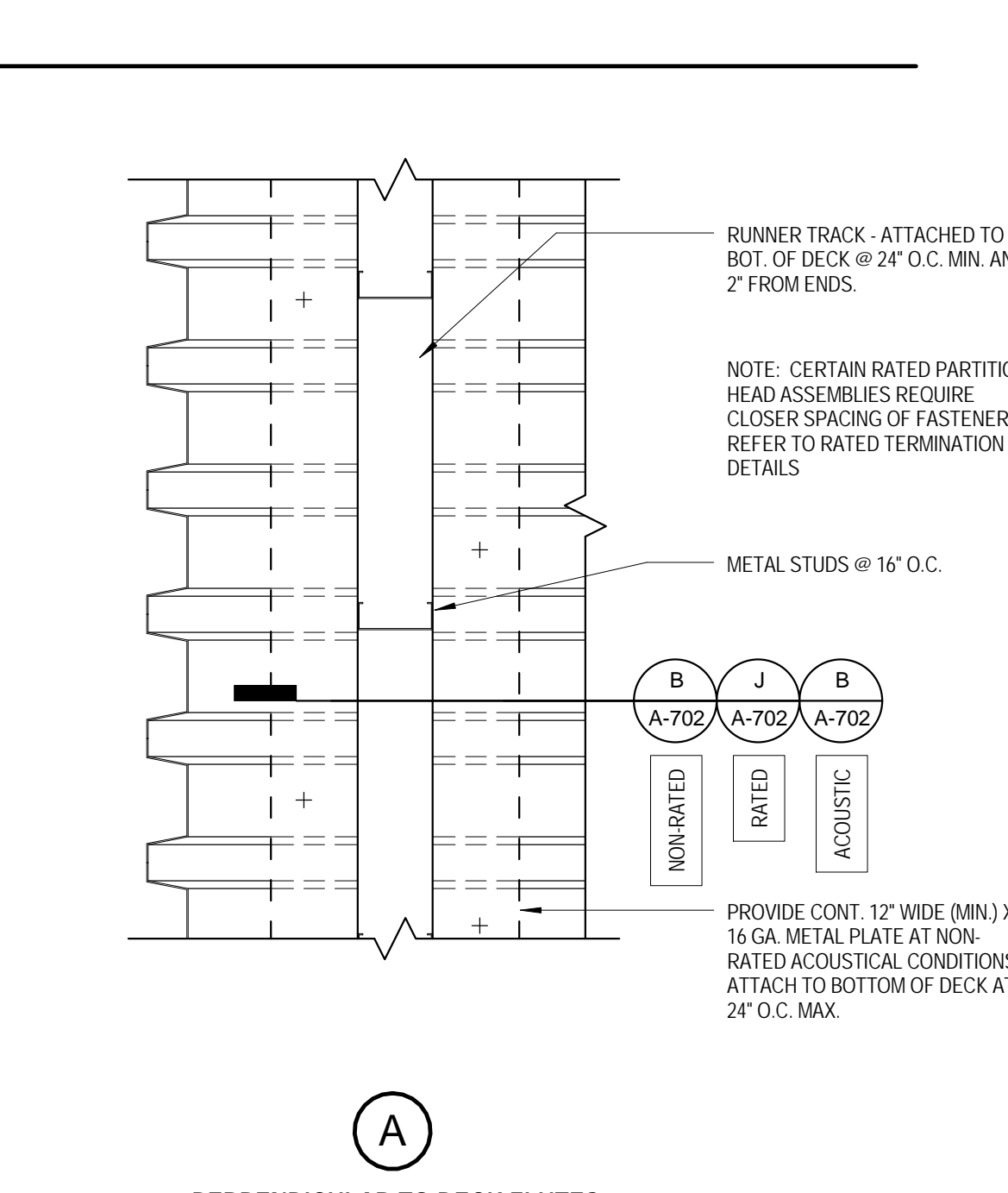
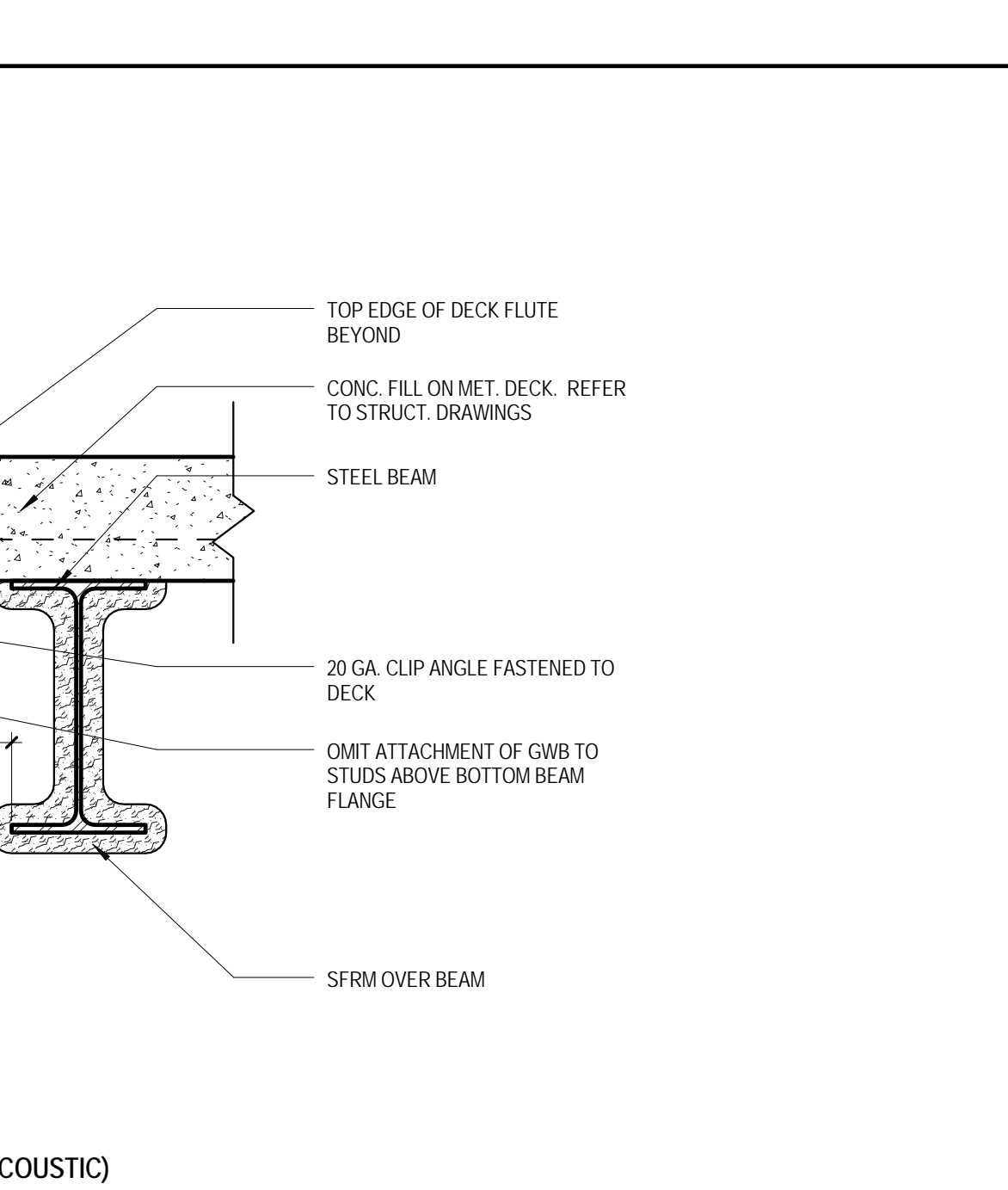
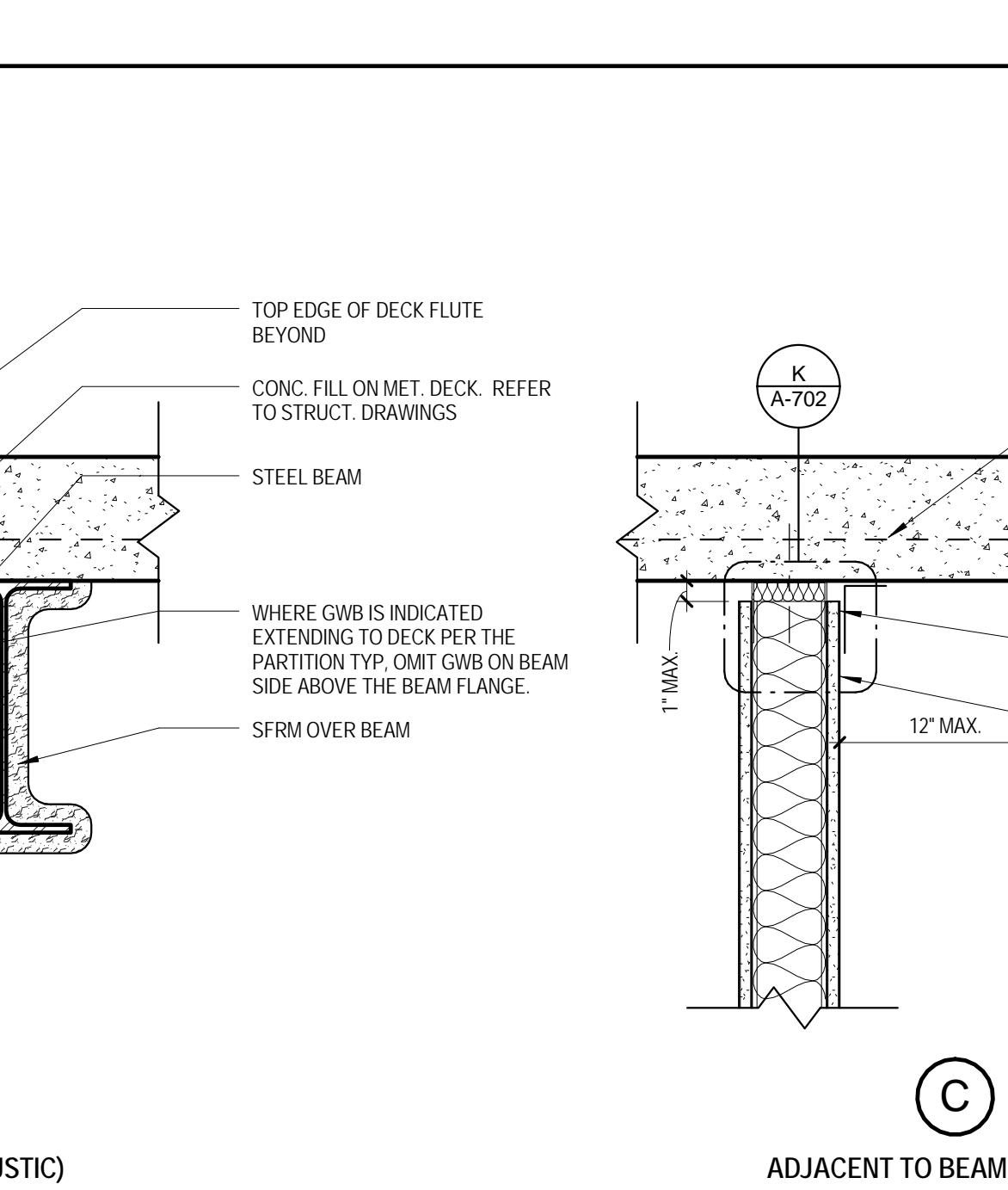
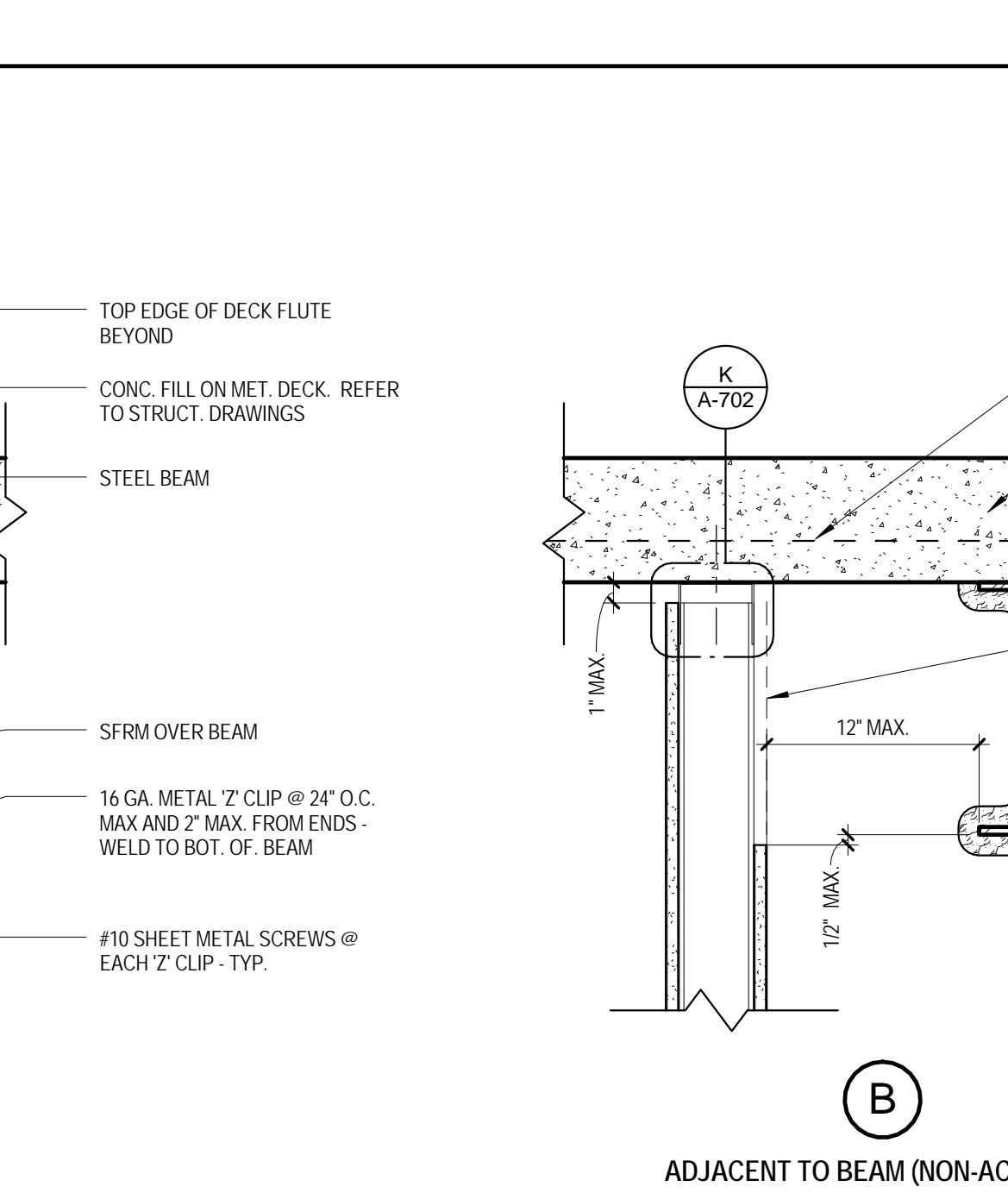
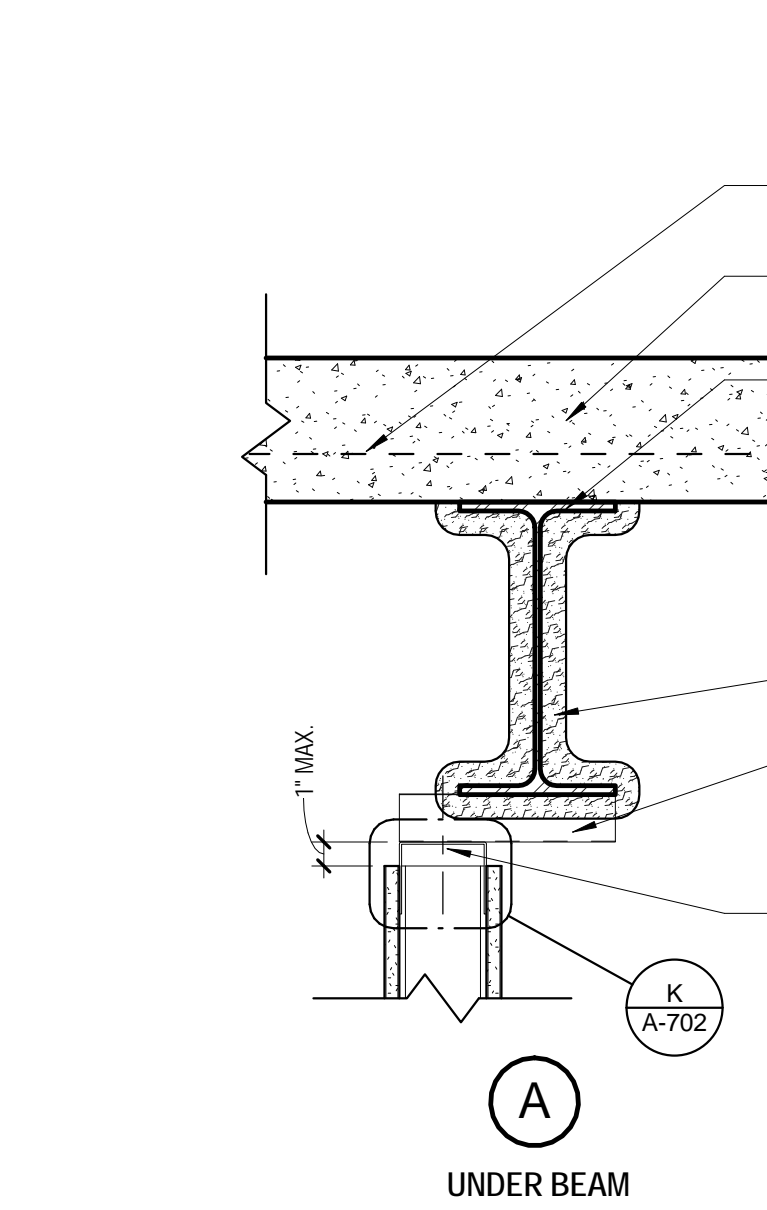

B TYPICAL NON-RATED PARTITION HEAD DETAILS
1 1/2" = 1'-0"



A UNDER BEAM



B ADJACENT TO BEAM (NON-ACOUSTIC)



C ADJACENT TO BEAM (ACOUSTIC)



A PERPENDICULAR TO DECK FLUTES



B PARALLEL TO DECK FLUTES



A METAL STUD FRAMING R.C.P.
1 1/2" = 1'-0"



CONSTRUCTION DOCUMENTS
TURFLAND CLINIC
UK HEALTHCARE
LEXINGTON, KENTUCKY

ARCHITECTURAL		
PROJECT	2014-03	
DATE	4/7/15	
DRAWN	AL	
CHECKED	TG	
REVISIONS		
No.	Description	Date

JRA ARCHITECTS HAS RETAINED AN ELECTRONIC VERSION OF THESE DRAWINGS. THE CLIENT AGREES NOT TO REUSE THESE DRAWINGS IN AN ELECTRONIC OR ANY OTHER FORMAT. INVOICE OR IN PART FOR ANY PURPOSE OTHER THAN FOR THIS PROJECT. THE CLIENT AGREES TO WAIVER THE ELECTRONIC RIGHTS TO OTHERS WITHOUT THE PRIOR WRITTEN CONSENT OF THE ARCHITECT. THE CLIENT FURTHER AGREES TO WAIVE ALL CLAIMS AGAINST THE ARCHITECT RESULTING FROM ANY WAIVER FROM ANY MANNER OF LIABILITY TO OR FROM ANY OF THE ELECTRONIC FILES FOR REUSE OF THESE DRAWINGS FOR ANY PURPOSE OTHER THAN THE ARCHITECT.

TYPICAL PARTITION DETAILS

A-702