

1 PLAN @ STAIR B - GROUND FLOOR
SCALE: 1/4" = 1'-0"

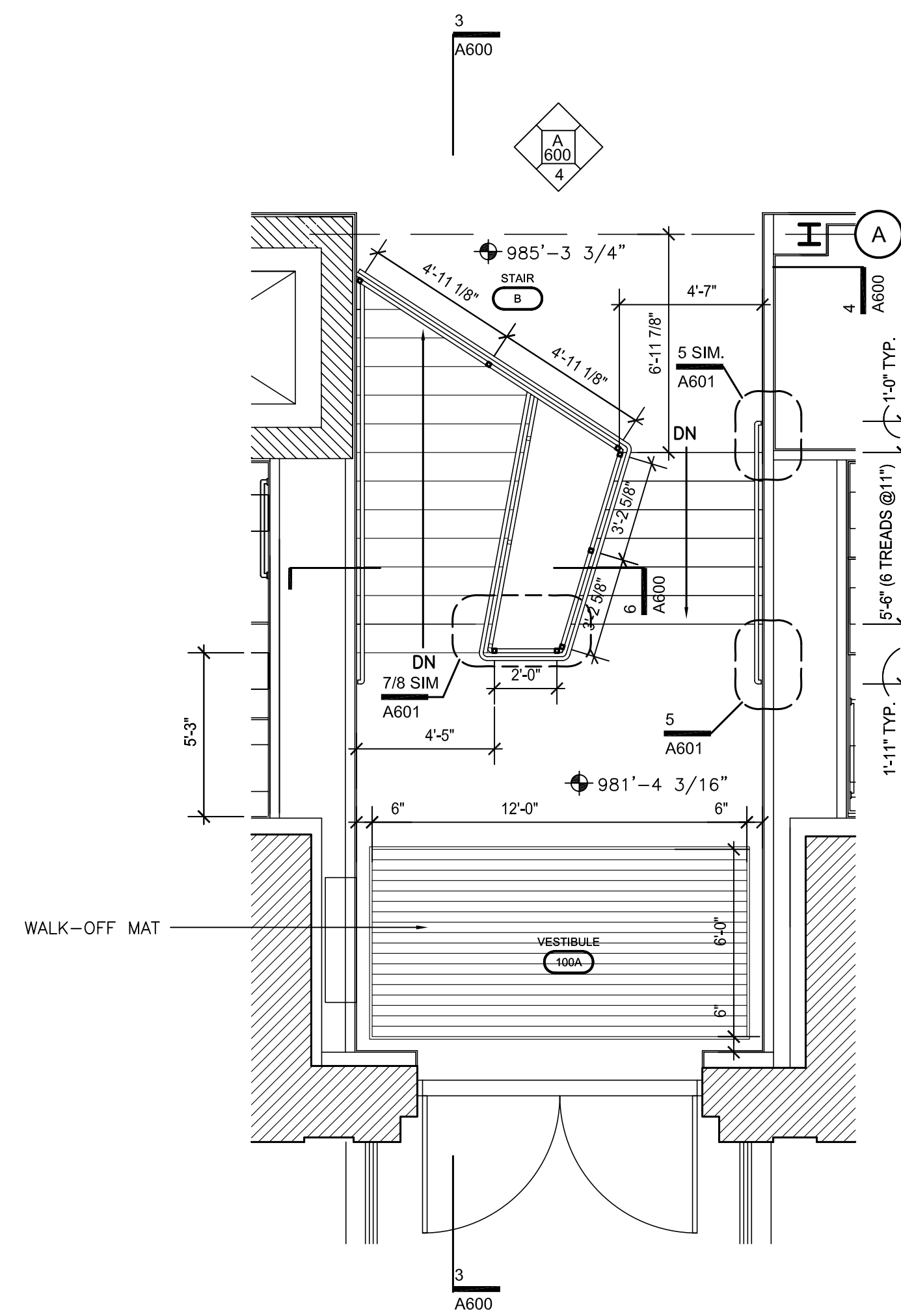

2 PLAN @ STAIR B - FIRST FLOOR
SCALE: 1/4" = 1'-0"

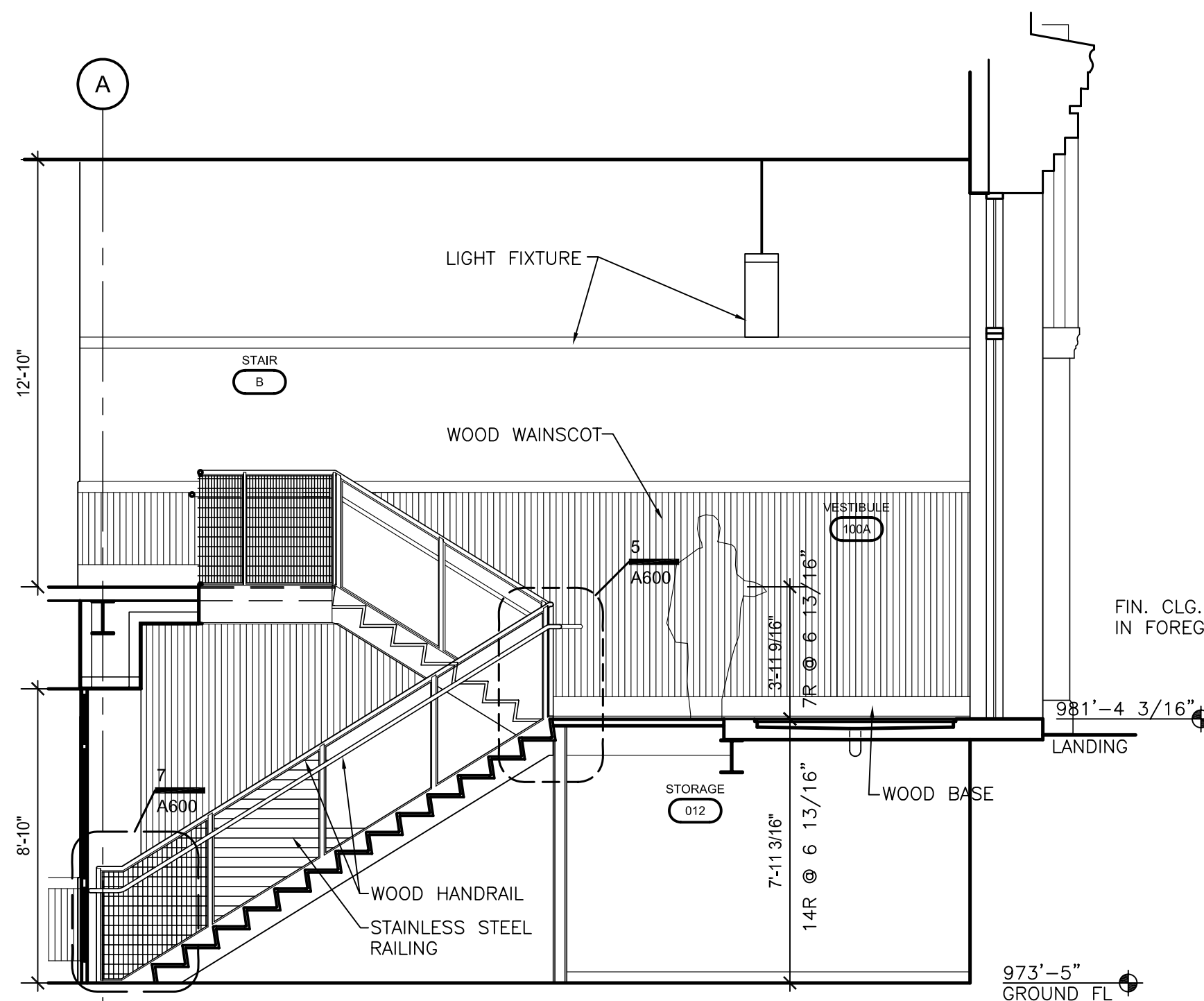

3 SECTION @ STAIR B
SCALE: 1/4" = 1'-0"

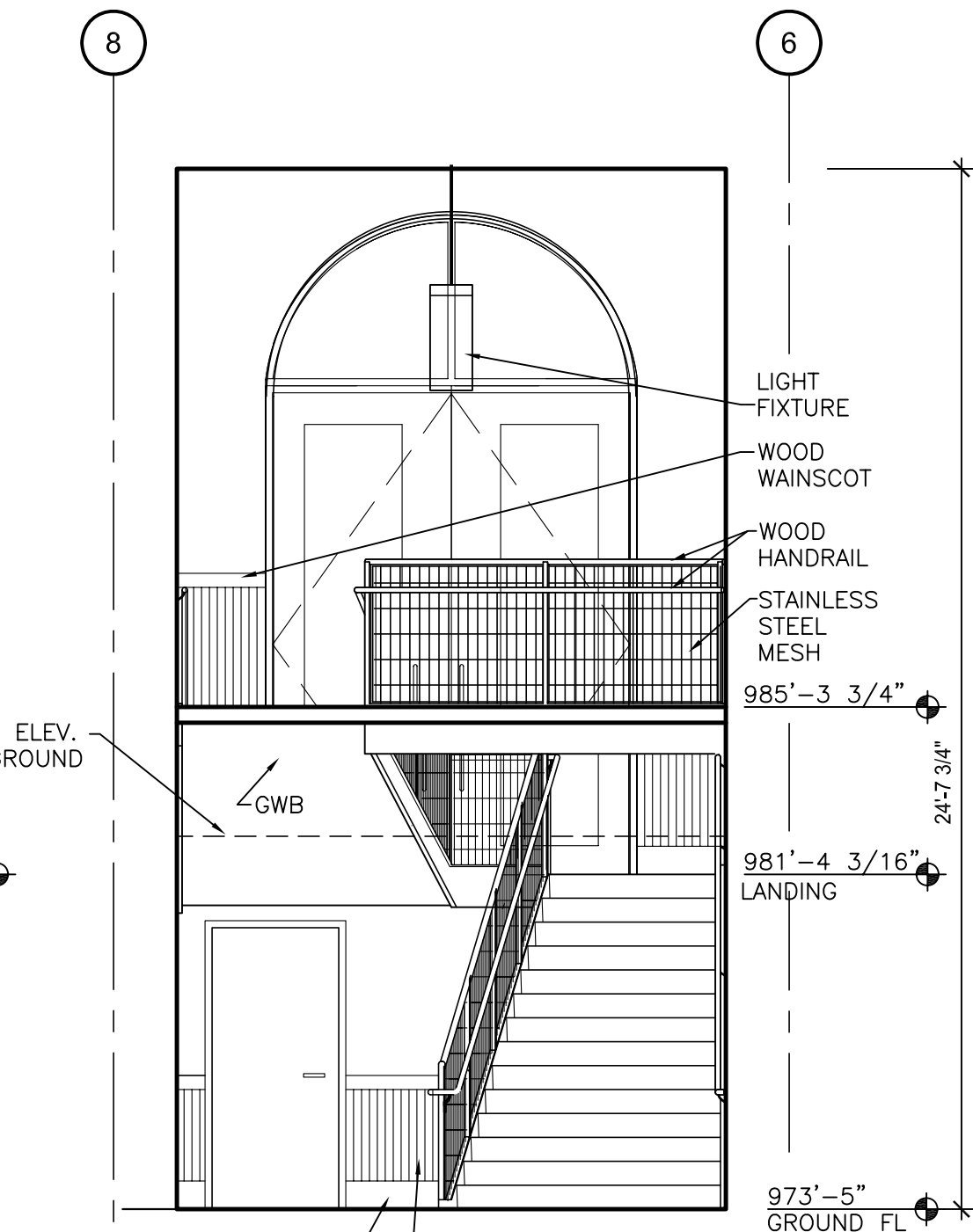

4 SECTION @ STAIR B
SCALE: 1/4" = 1'-0"
SEE ALSO DETAILS ON A811

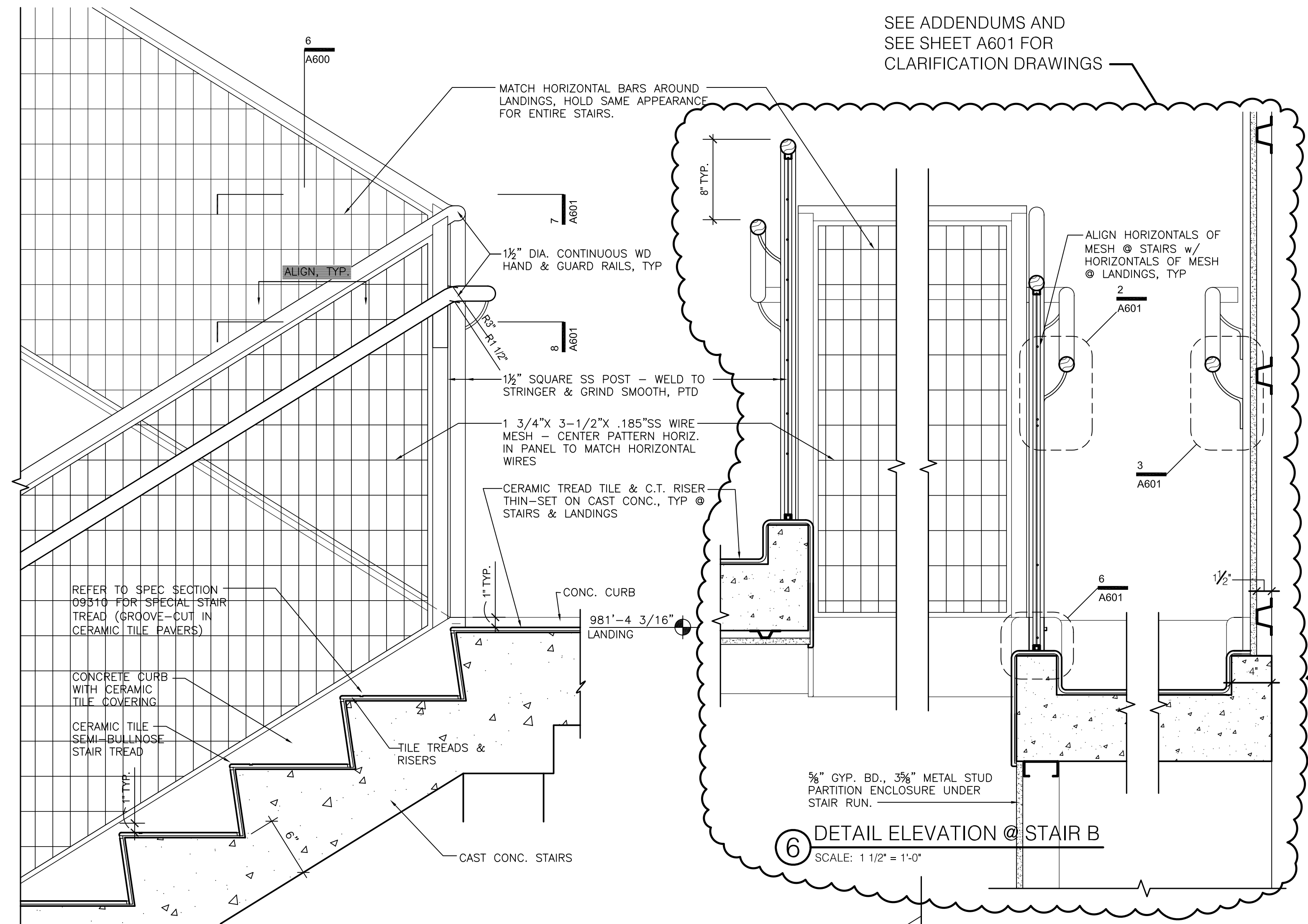

5 DETAIL ELEVATION @ STAIR B
SCALE: 1 1/2" = 1'-0"

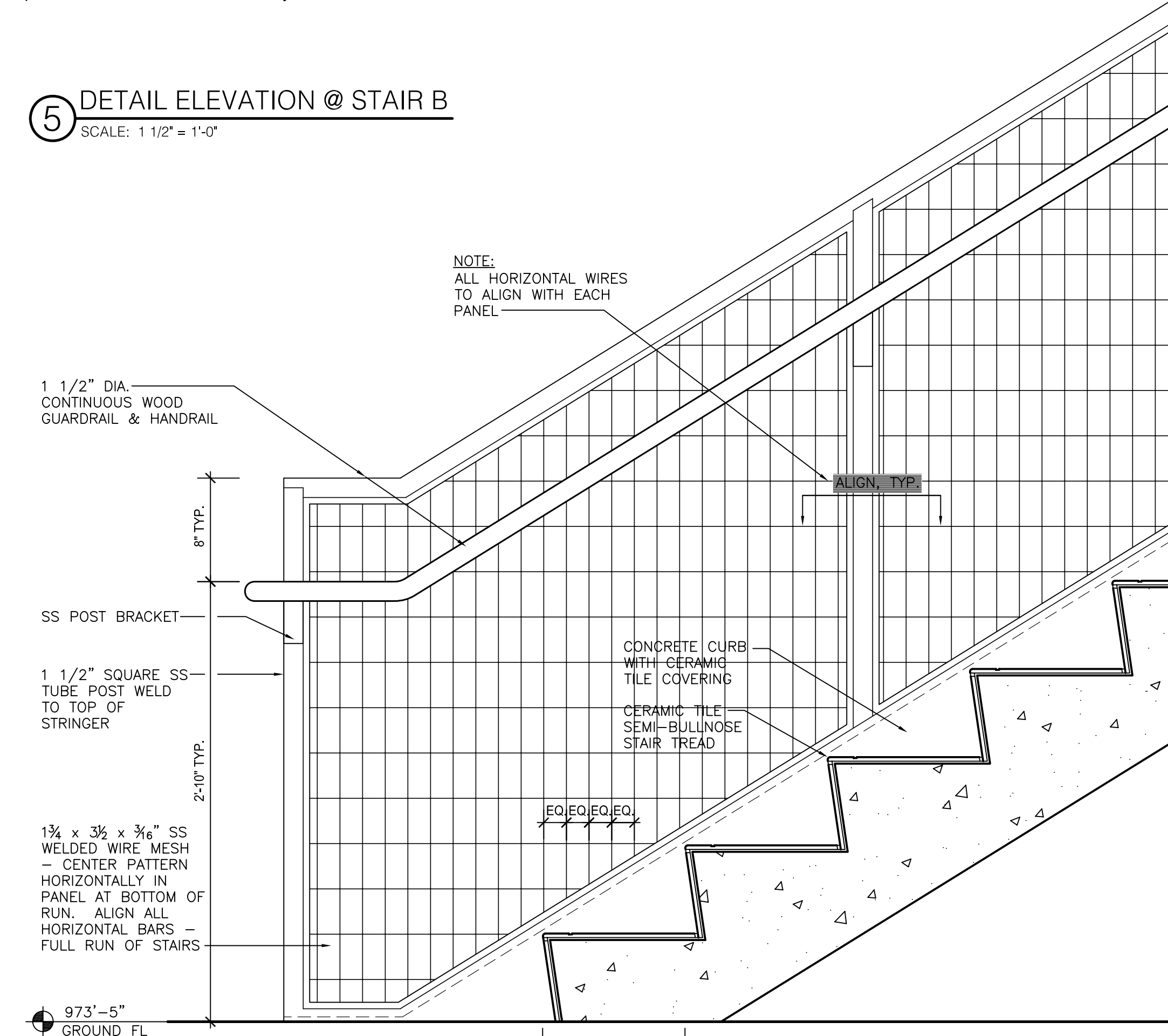

7 DETAIL ELEVATION @ STAIR B
SCALE: 1 1/2" = 1'-0"

SEE ADDENDUMS AND
SEE SHEET A601 FOR
CLARIFICATION DRAWINGS

James W. Potts
ARCHITECTS
R.M. Kliment & Frances Halsband Architects
431 S. MILL ST. • LEXINGTON, KENTUCKY • 40508-2925
255 West 26 Street, New York, New York 10001

ADMINISTRATION BUILDING
(MAIN BUILDING)
RECONSTRUCTION
UNIVERSITY OF KENTUCKY
UK PROJECT NO. 2025.0

JAMES W. POTTS - ARCHITECTS
IN ASSOCIATION WITH
R. M. KLIMENT & FRANCES
HALSBAND ARCHITECTS
RESERVES COMMON LAW
COPYRIGHT AND OTHER
PROPERTY RIGHTS.
RESTRICTING THESE
DOCUMENTS TO THE
ORIGINAL PURPOSE.
REPRODUCTIONS, CHANGES,
OR OTHER ASSIGNMENTS
ARE PROHIBITED.

ARCH. PROJ. NO.: 0107
UK PROJECT NO.: 2025.0
DRAWN BY: STAFF
CHECKED BY: JWP
DATE: 03-17-03
REVISED: 09-30-04

DESCRIPTION:
Stair B Details

DRAWING NUMBER
A600

ASBULT CHANGES - REFER TO RFP 75

RECORD DRAWINGS DATE 05/27/2005

These record drawings have been prepared, in part, on the basis of information compiled and furnished by others. The Architect will not be responsible for any errors or omissions which have been incorporated into this document as a result.

JAMES W. POTTS - ARCHITECTS

BID PACKAGE TWO
OFFICIAL BID DOCUMENTS

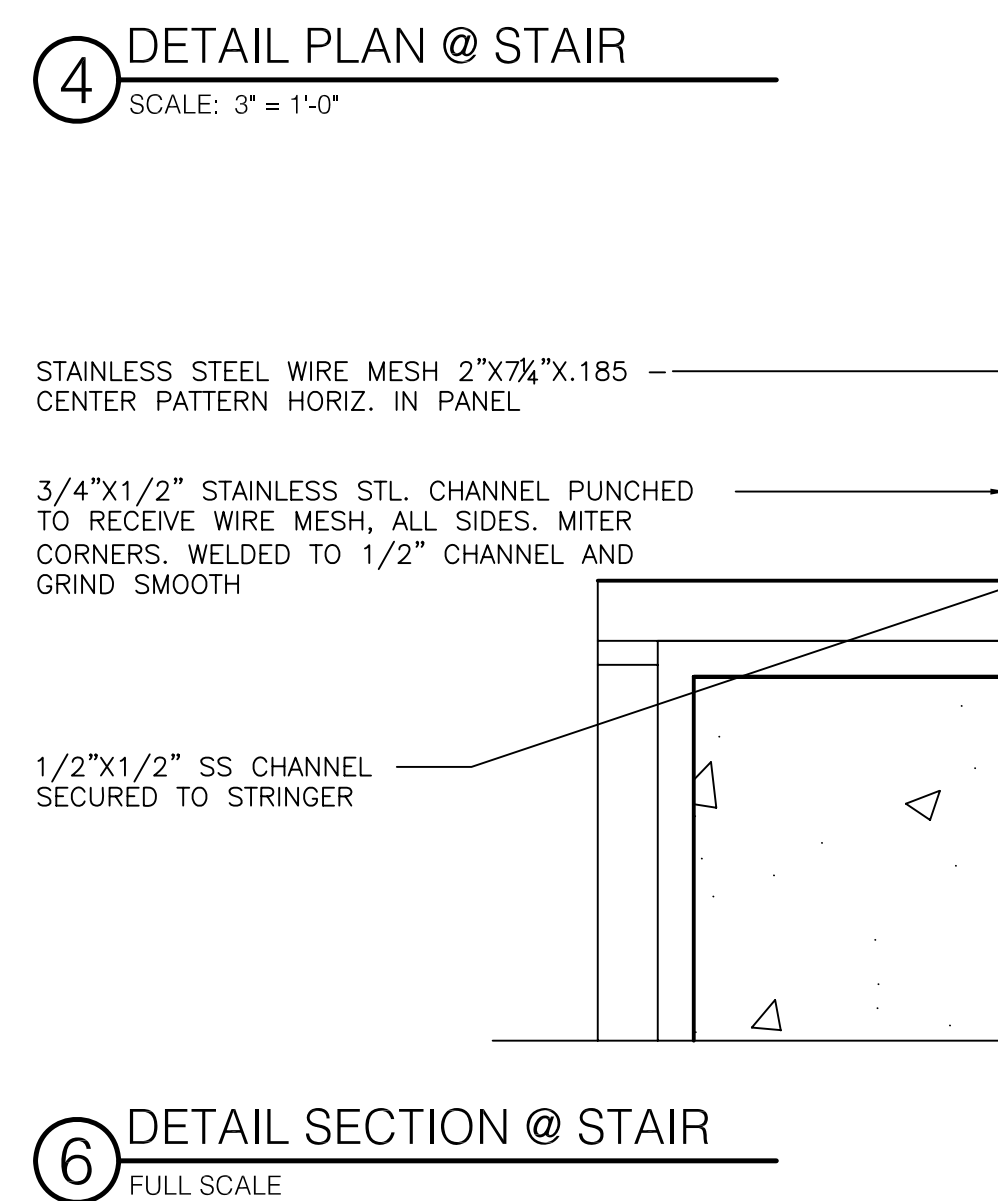
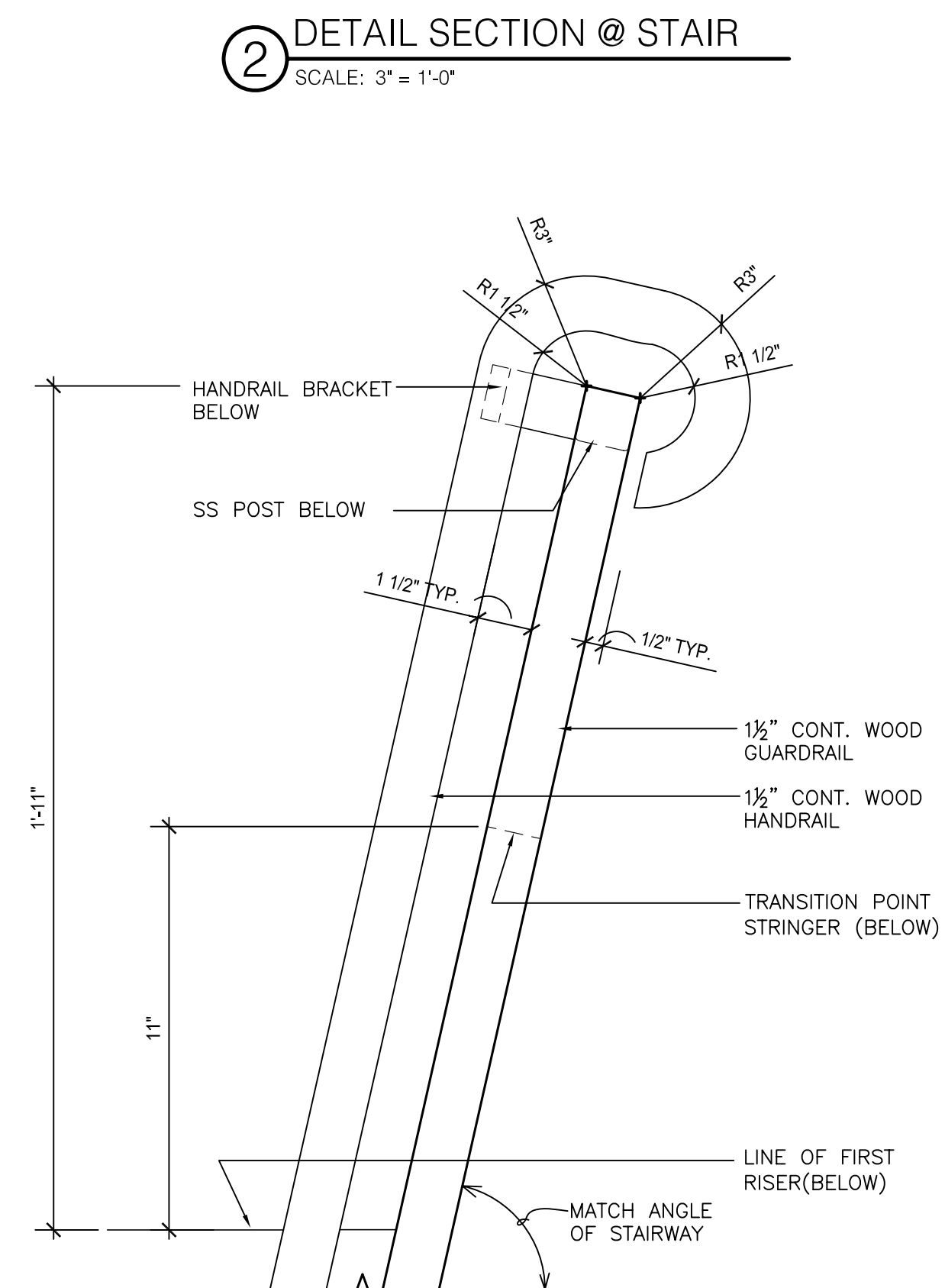
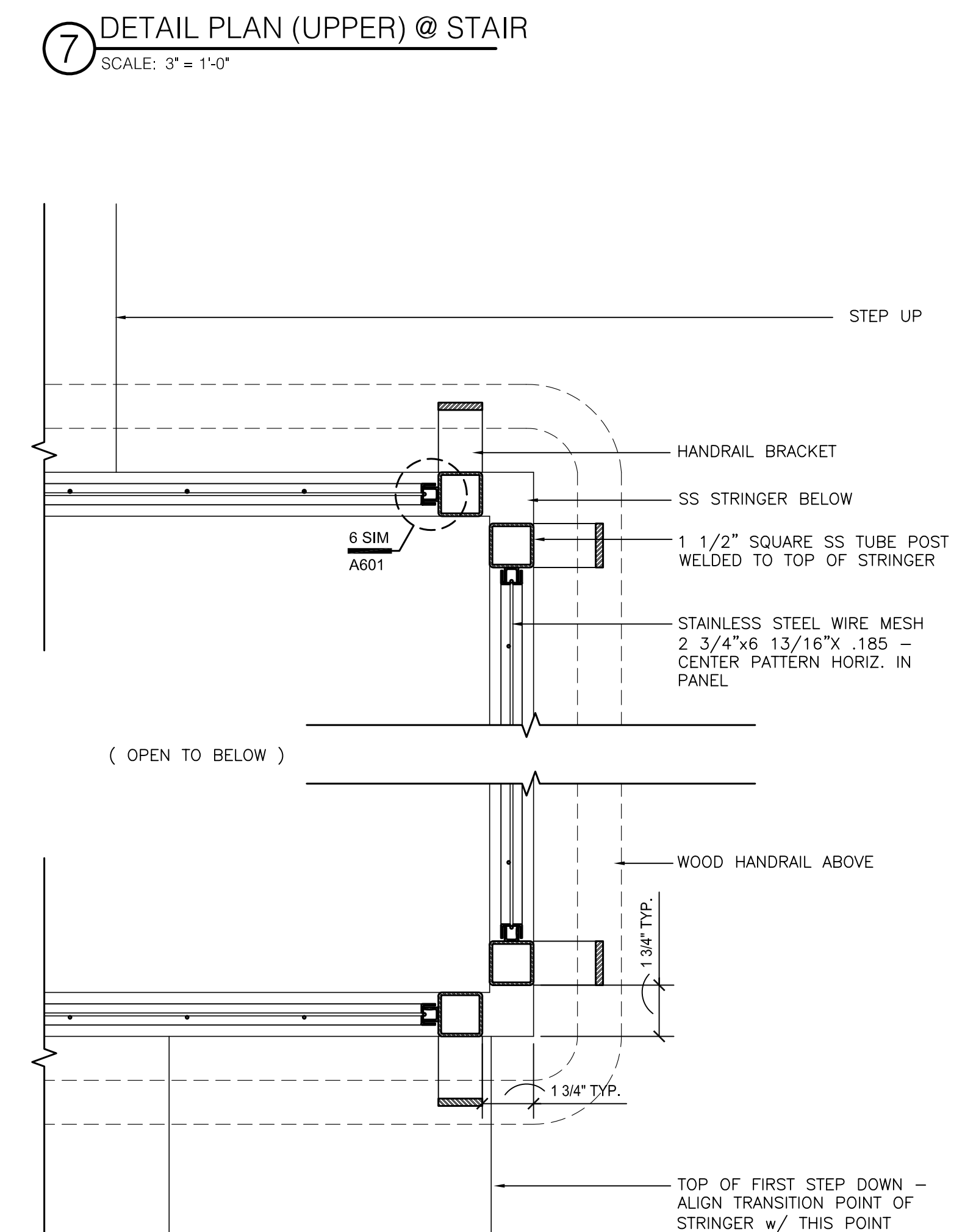
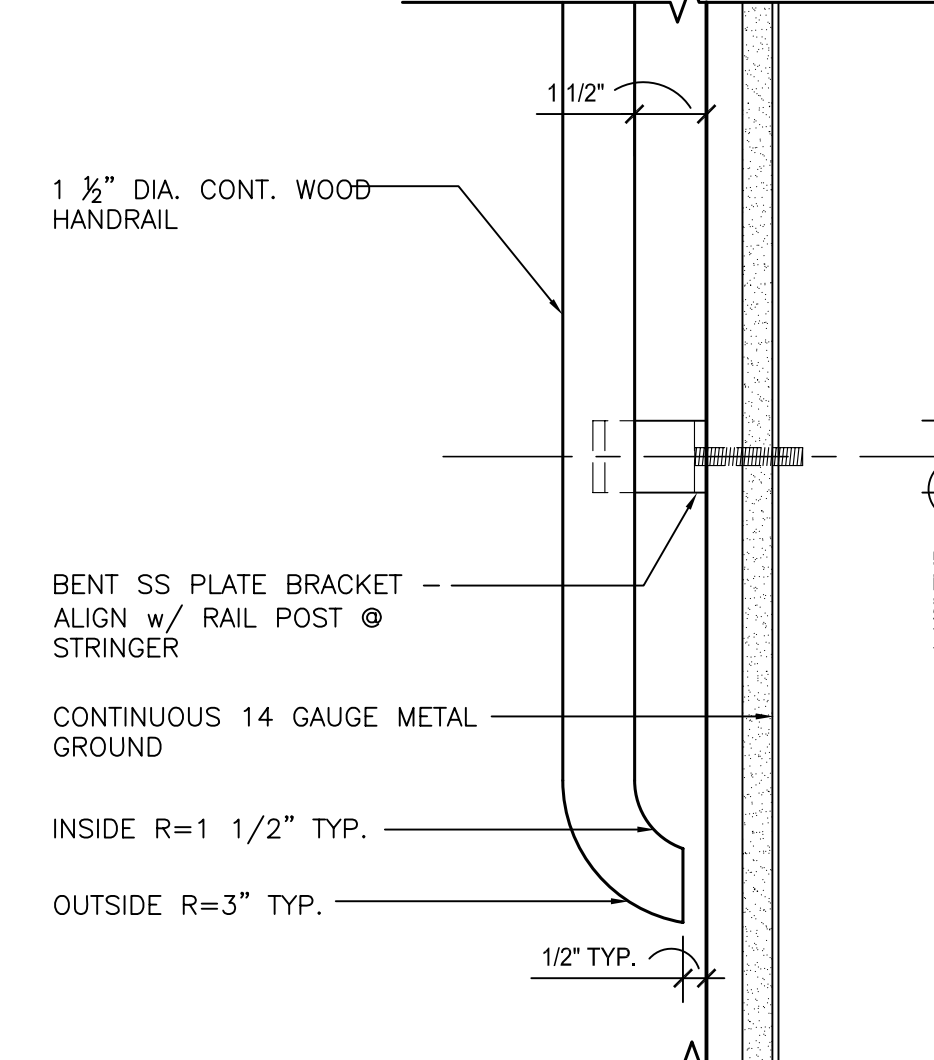
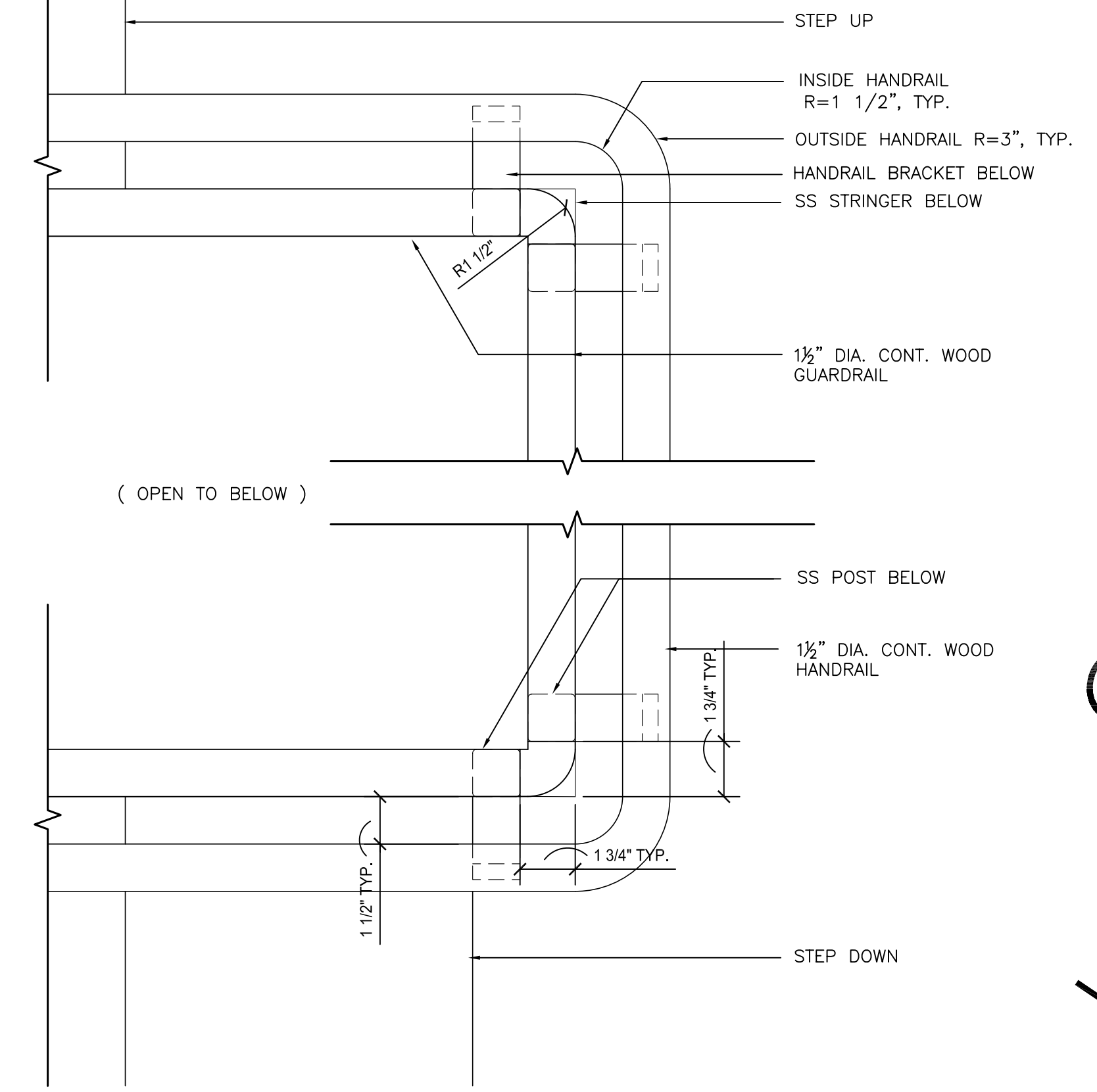
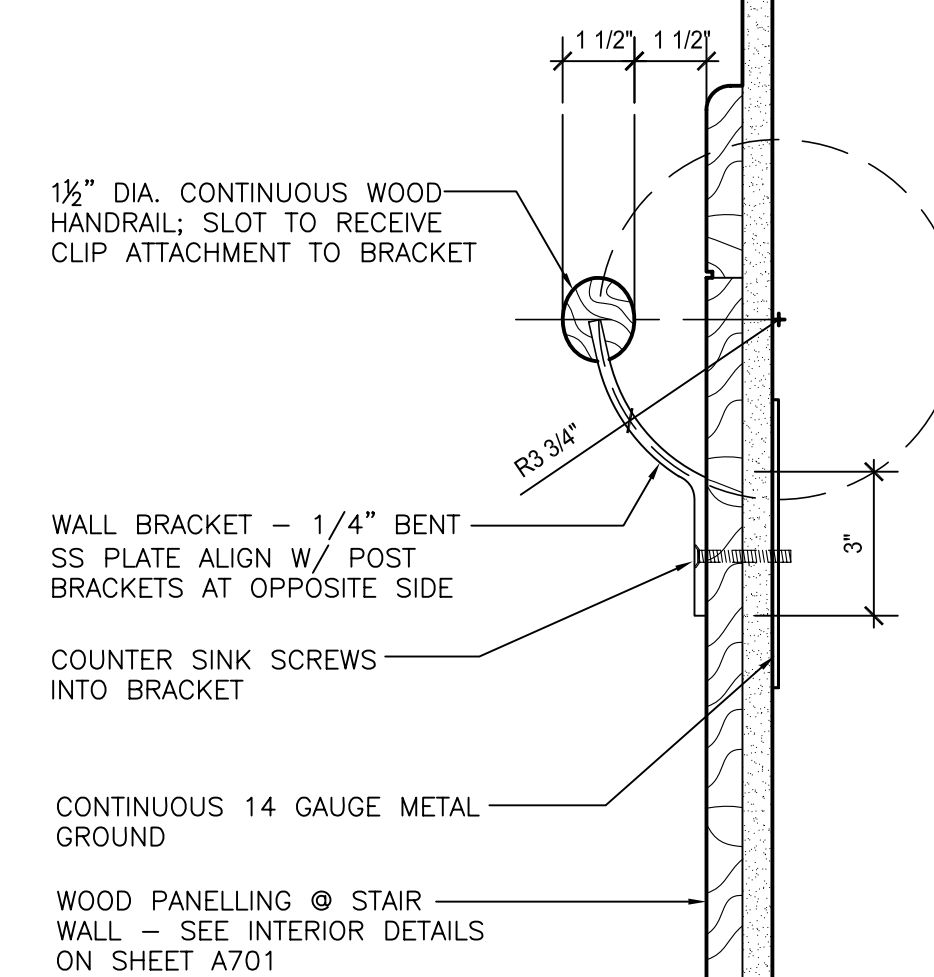
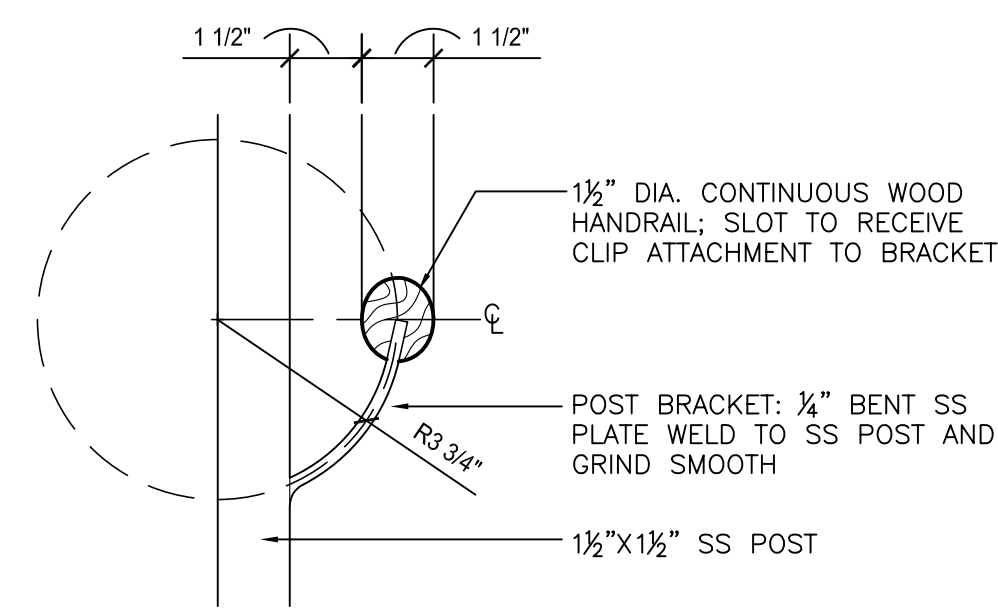
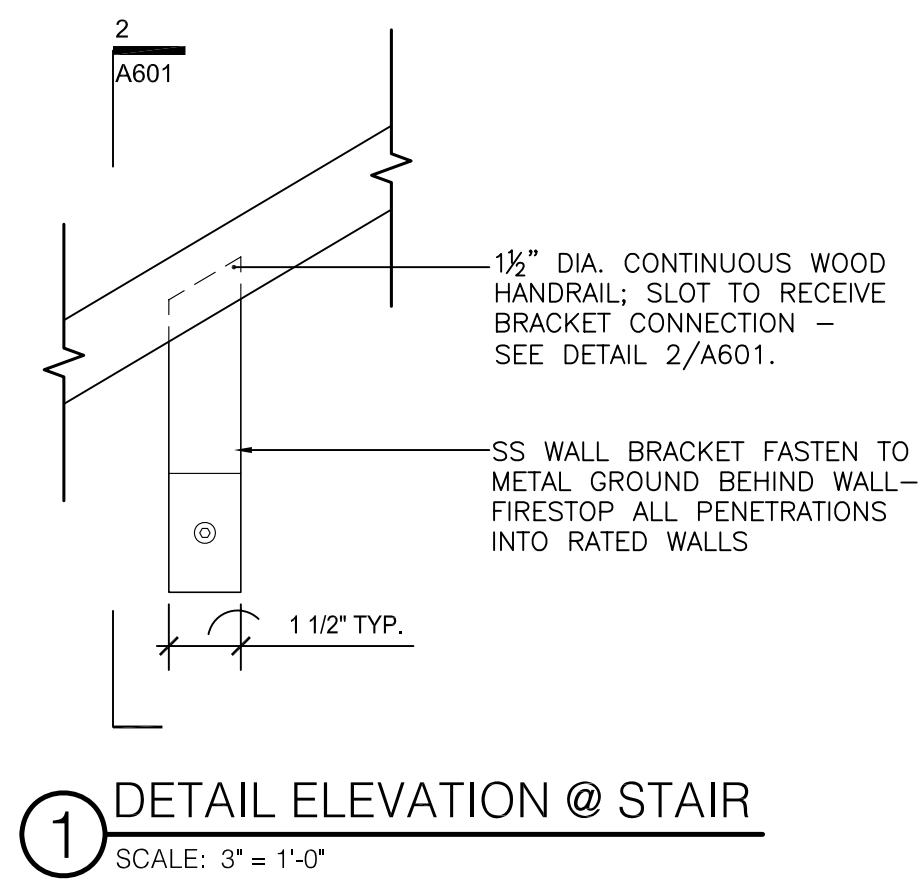

CLARIFICATION 05-06-03

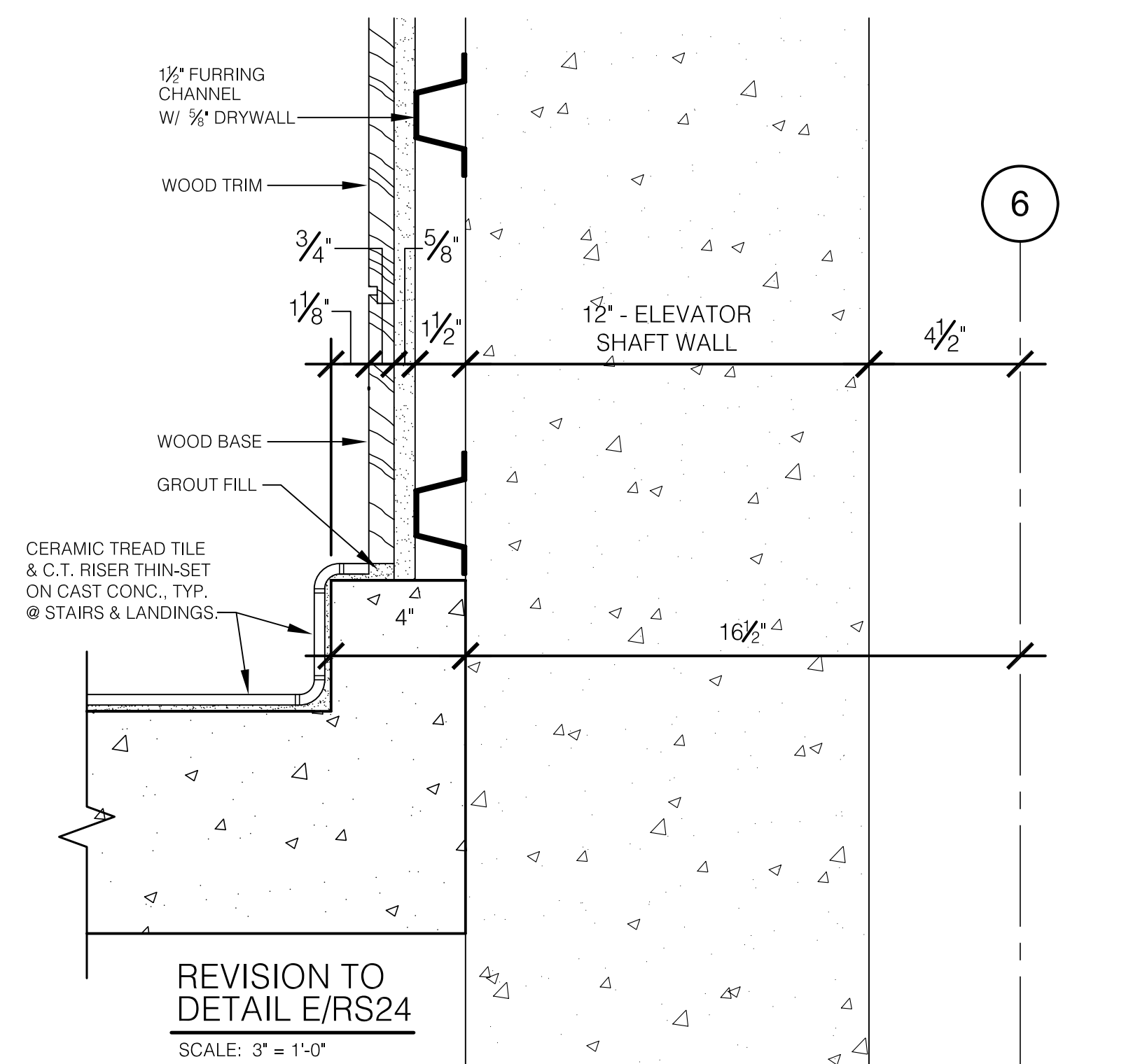
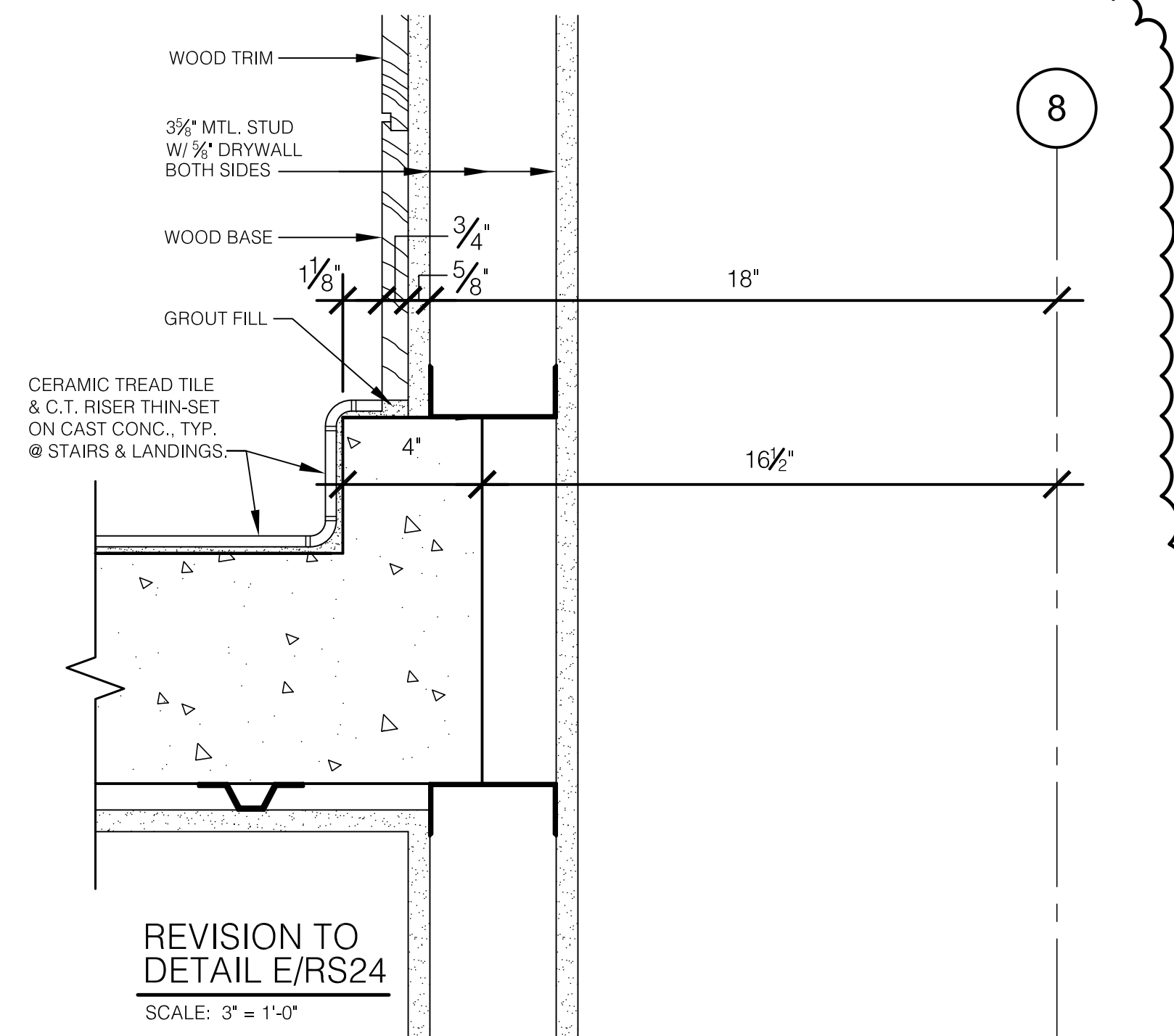

James W. Potts
ARCHITECTS
431 S. MILL ST. • LEXINGTON, KENTUCKY • 40508-2925
R.M. Kliment & Frances Halsband Architects
255 West 26 Street, New York, New York 10001

ADMINISTRATION BUILDING
(MAIN BUILDING)
RECONSTRUCTION
UNIVERSITY OF KENTUCKY
UK PROJECT NO. 2025.0

JAMES W. POTTS - ARCHITECTS
IN ASSOCIATION WITH
R. M. KLIMENT & FRANCES
HALSBAND ARCHITECTS
RESERVES COMMON LAW
COPYRIGHT AND OTHER
PROPERTY RIGHTS
RESTRICTING THESE
DOCUMENTS TO THE
ORIGINAL PURPOSE.
REPRODUCTIONS, CHANGES,
OR OTHER ASSIGNMENTS
ARE PROHIBITED.

ARCH. PROJ. NO.: 0107
UK PROJECT NO.: 2025.0
DRAWN BY: STAFF
CHECKED BY: JWP
DATE: 03-17-03
REVISED: 09-30-04
DESCRIPTION:

Stair Details
DRAWING NUMBER

RECORD DRAWINGS DATE 05/27/2005
These record drawings have been prepared, in part, on the basis of information compiled and furnished by others. The Architect will not be responsible for any errors or omissions which have been incorporated into this document as a result.
JAMES W. POTTS - ARCHITECTS

BID PACKAGE TWO
OFFICIAL BID DOCUMENTS

A601

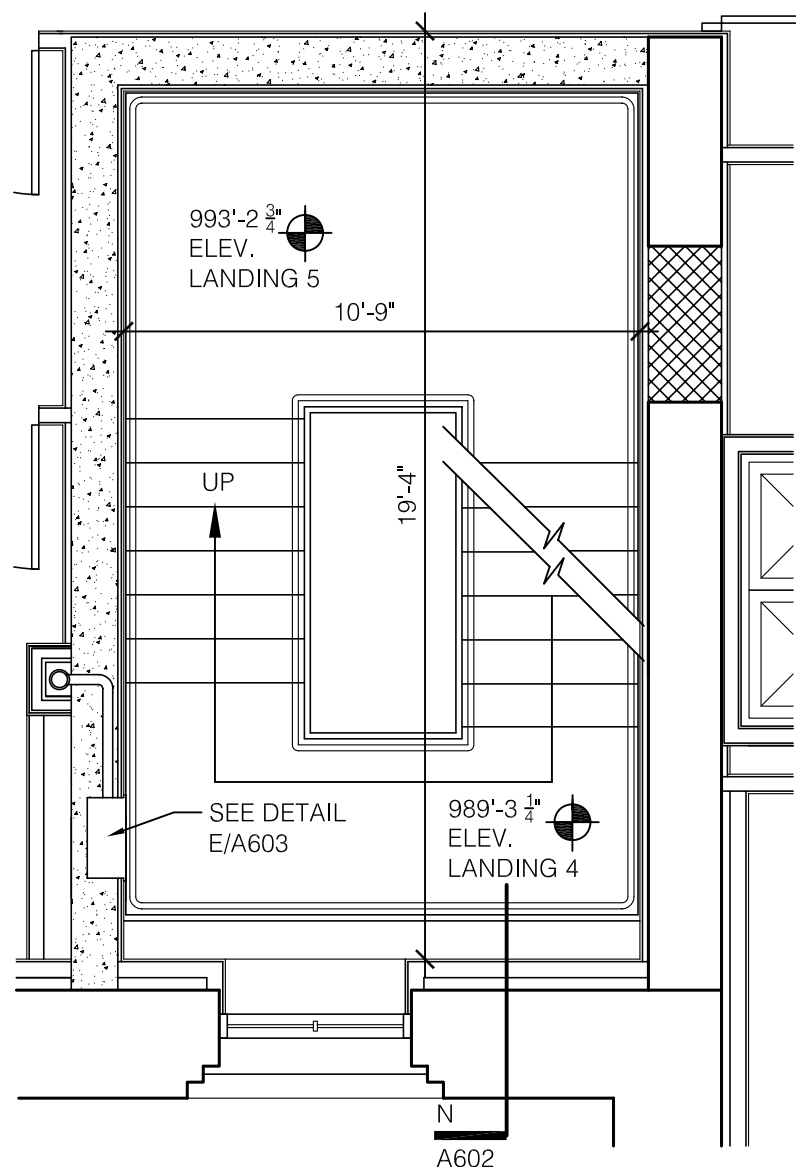

C BETWEEN FIRST AND SECOND FLOOR
STAIR A - LANDING
SCALE: 1/4" = 1'-0"

NOTE:
THIS STAIR PLAN IS NOT REPRESENTED
ON THE FLOOR PLANS A200 - A204

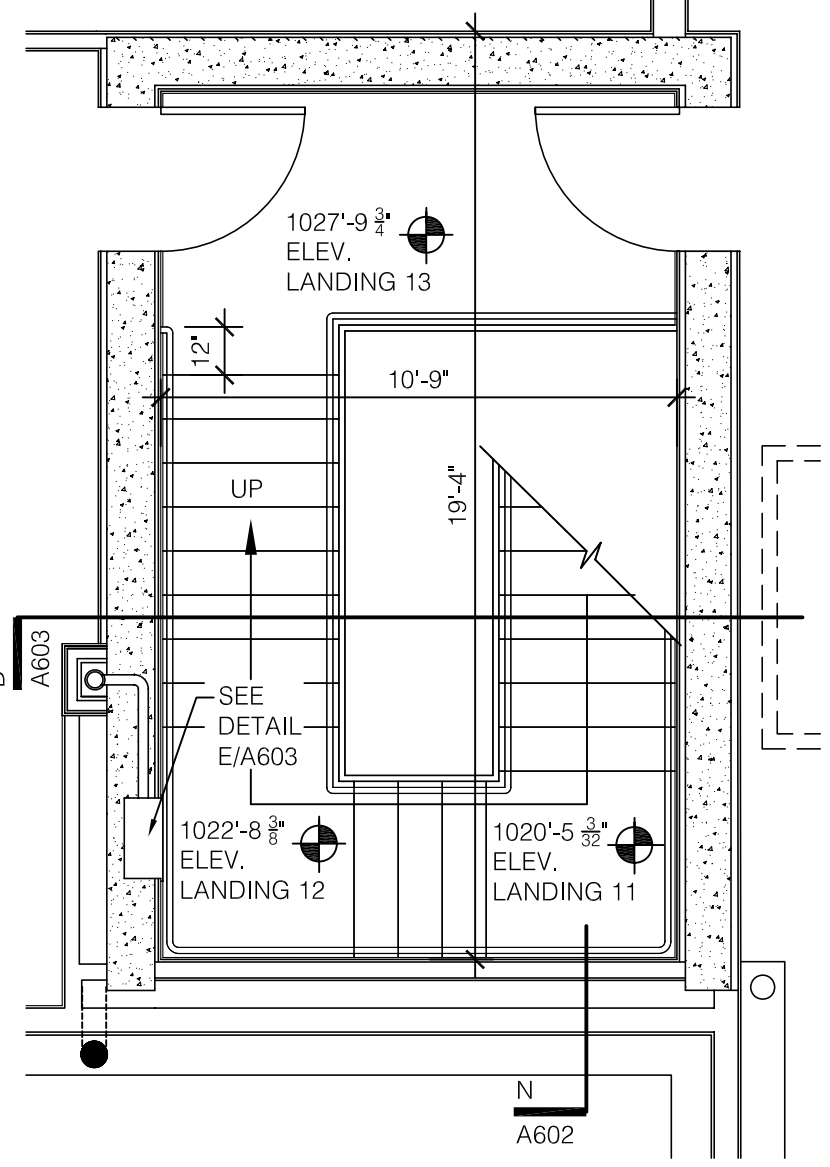

F ATTIC FLOOR
STAIR A - S401A
SCALE: 1/4" = 1'-0"

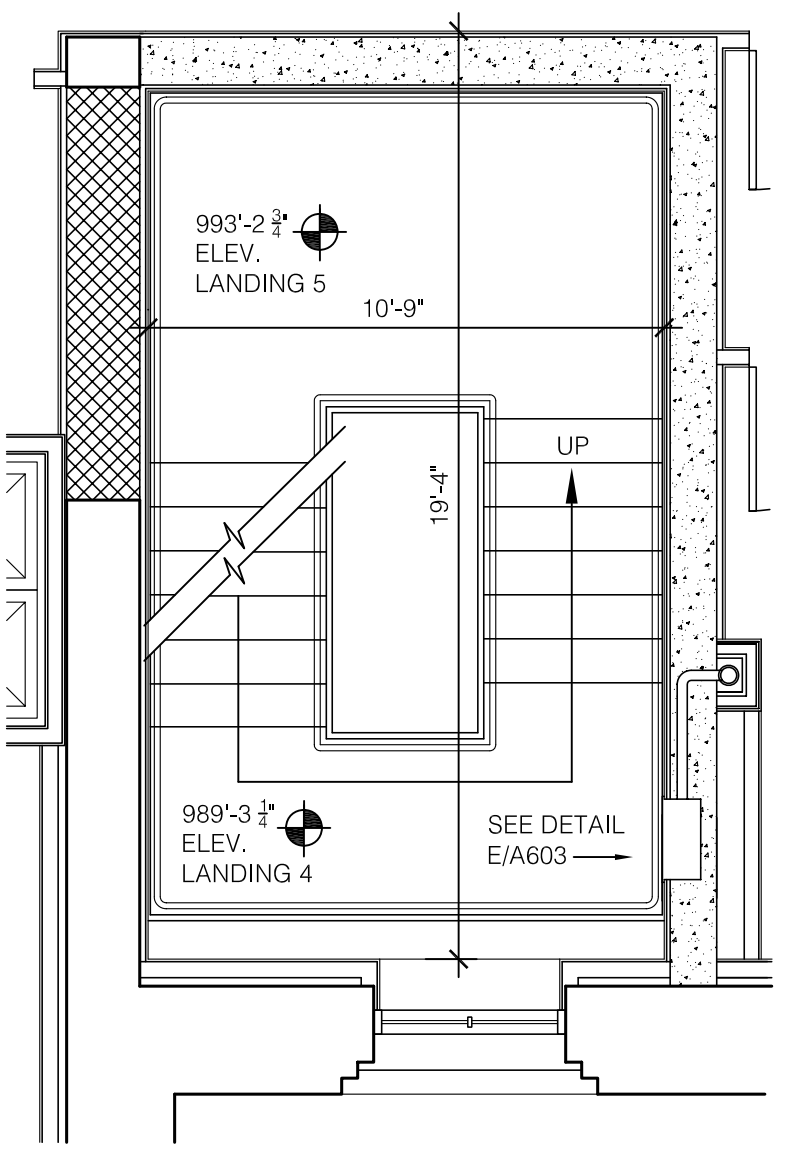

J BETWEEN FIRST AND SECOND FLOOR
STAIR C - LANDING
SCALE: 1/4" = 1'-0"

NOTE:
THIS STAIR PLAN IS NOT REPRESENTED
ON THE FLOOR PLANS A200 - A204

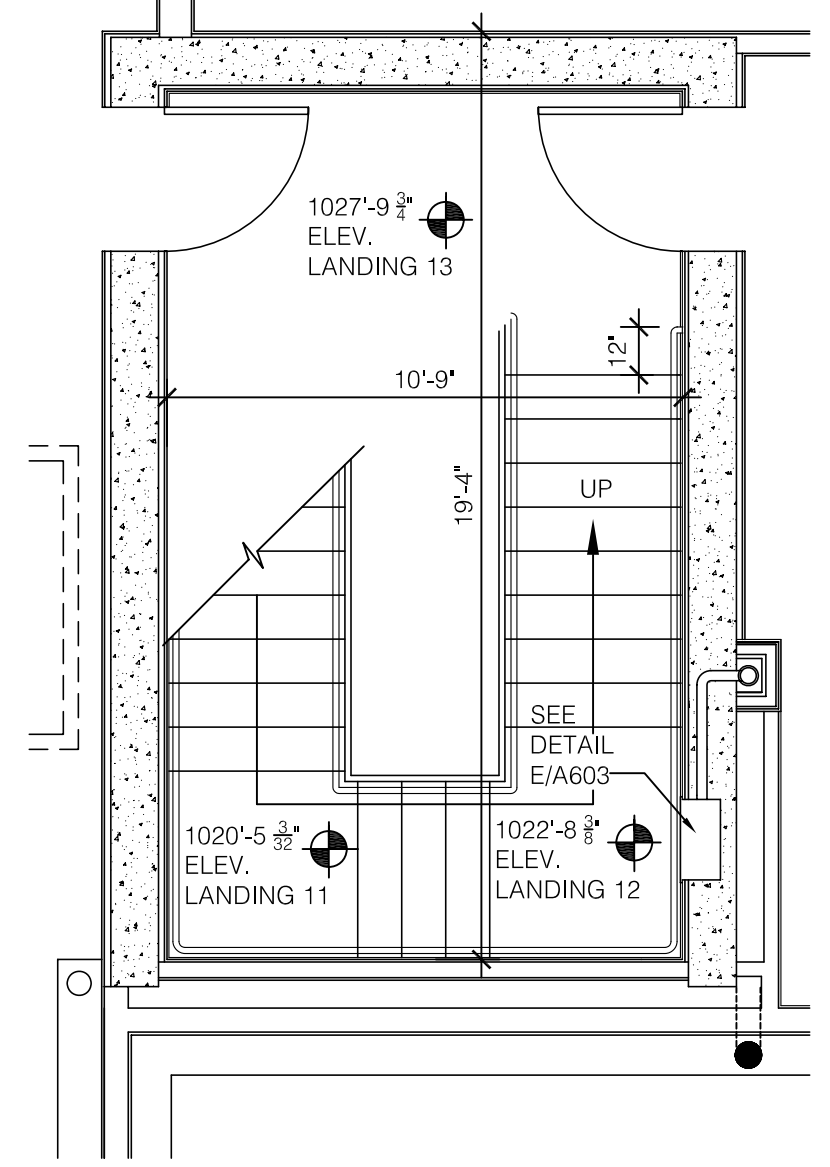

M ATTIC FLOOR
STAIR C - S401B
SCALE: 1/4" = 1'-0"

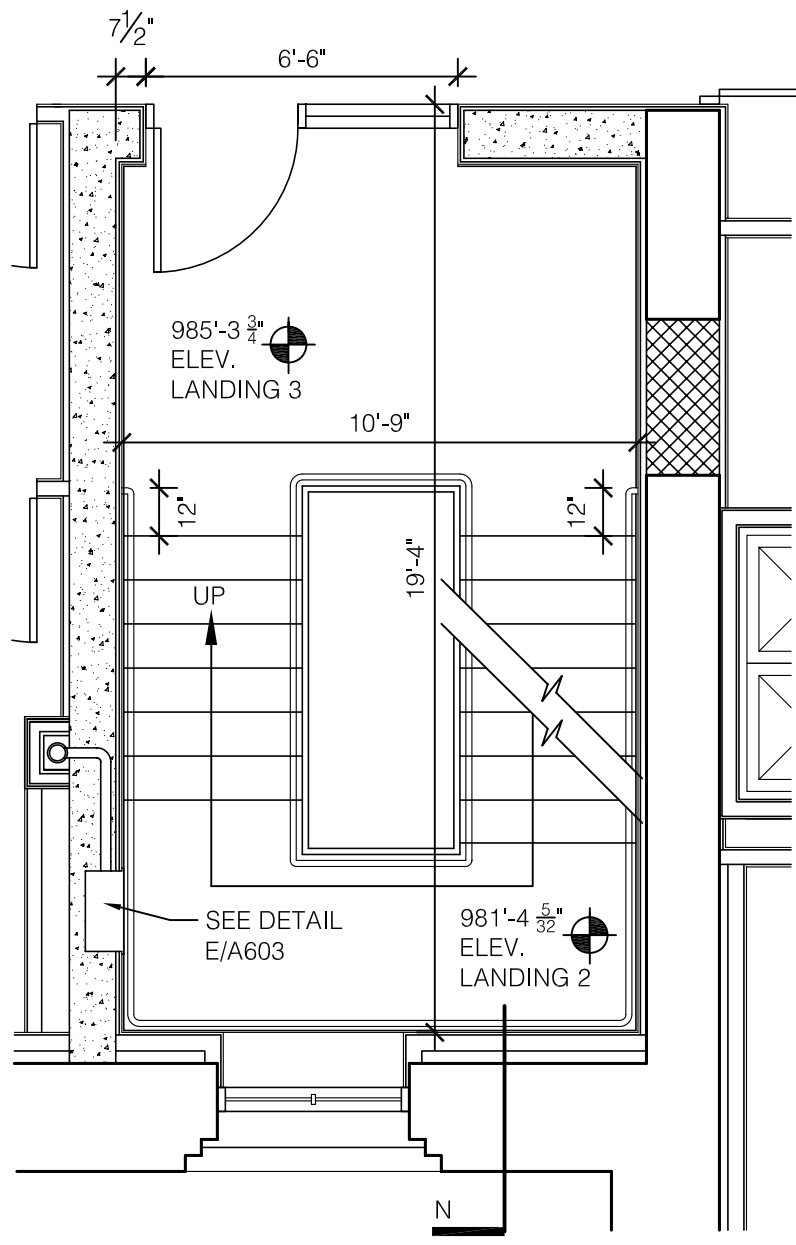

B FIRST FLOOR
STAIR A - S101A
SCALE: 1/4" = 1'-0"

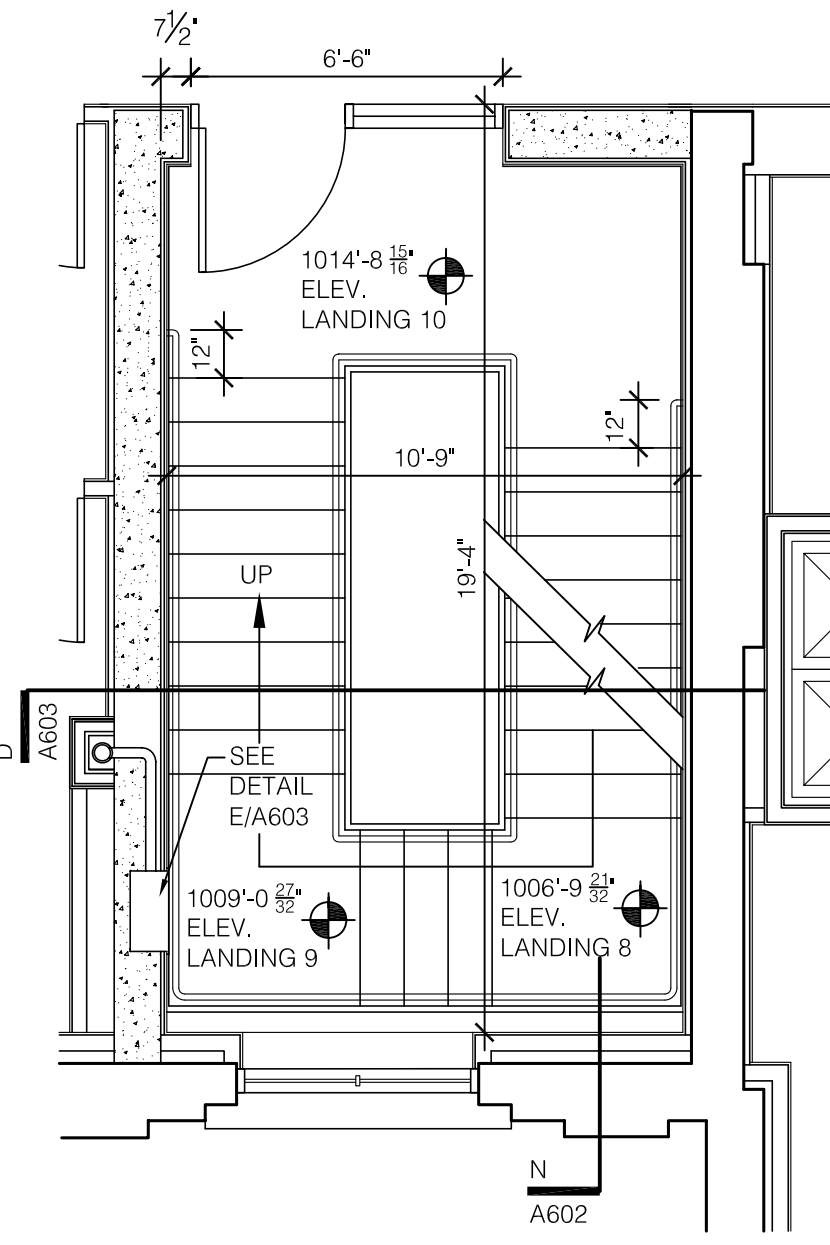

E THIRD FLOOR
STAIR A - S301A
SCALE: 1/4" = 1'-0"

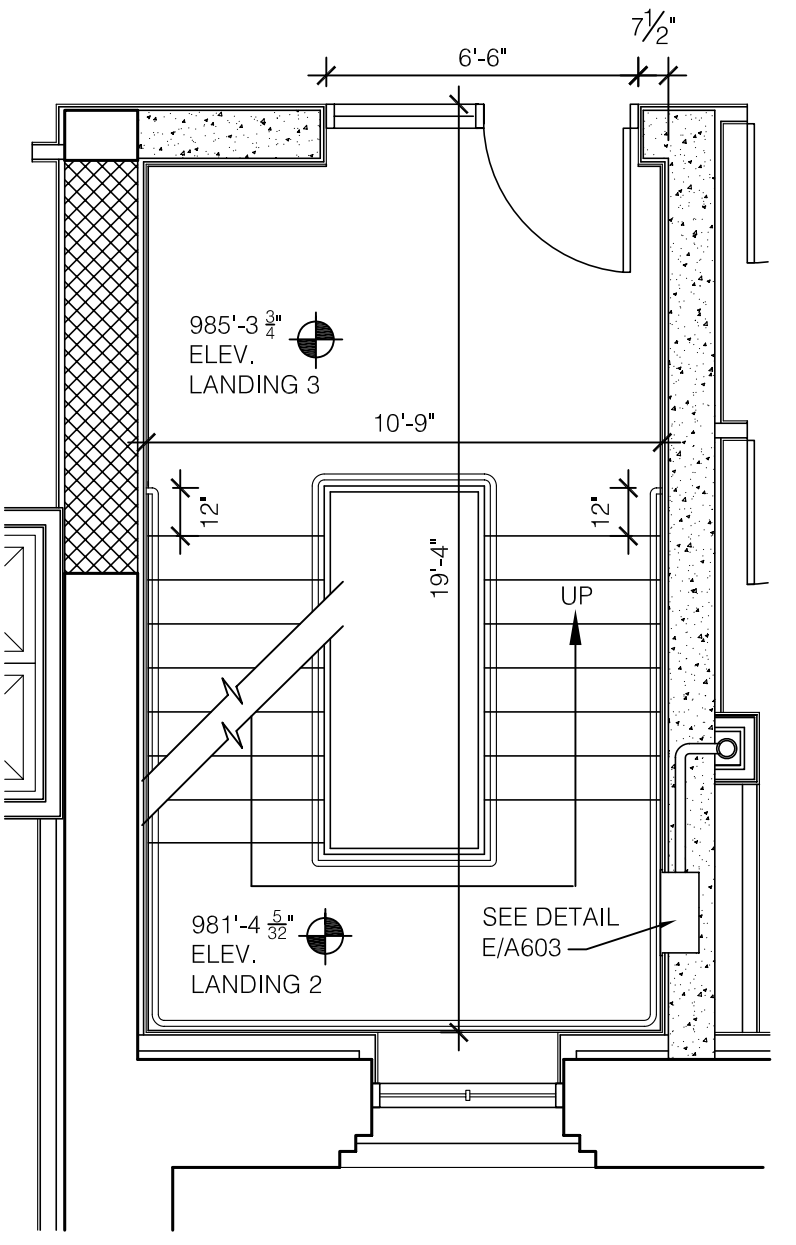

H FIRST FLOOR
STAIR C - S101B
SCALE: 1/4" = 1'-0"

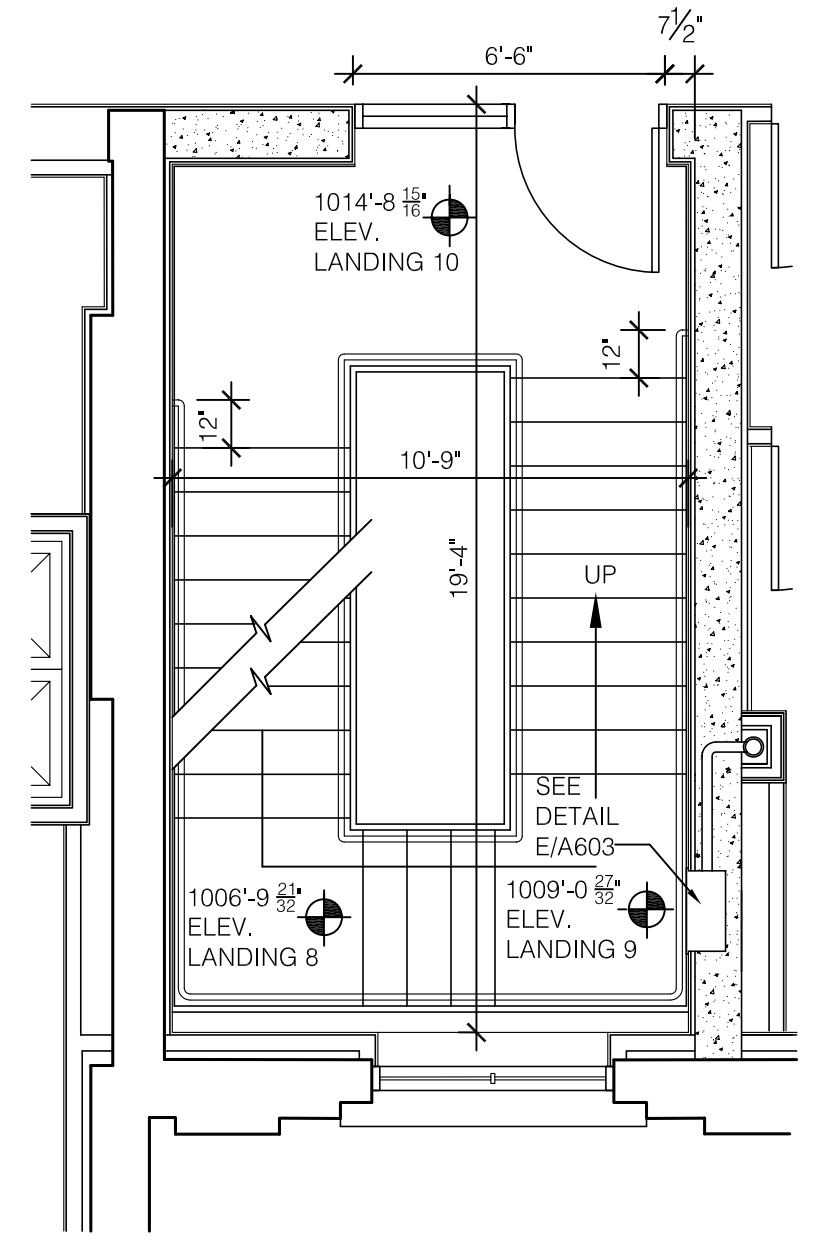

L THIRD FLOOR
STAIR C - S301B
SCALE: 1/4" = 1'-0"

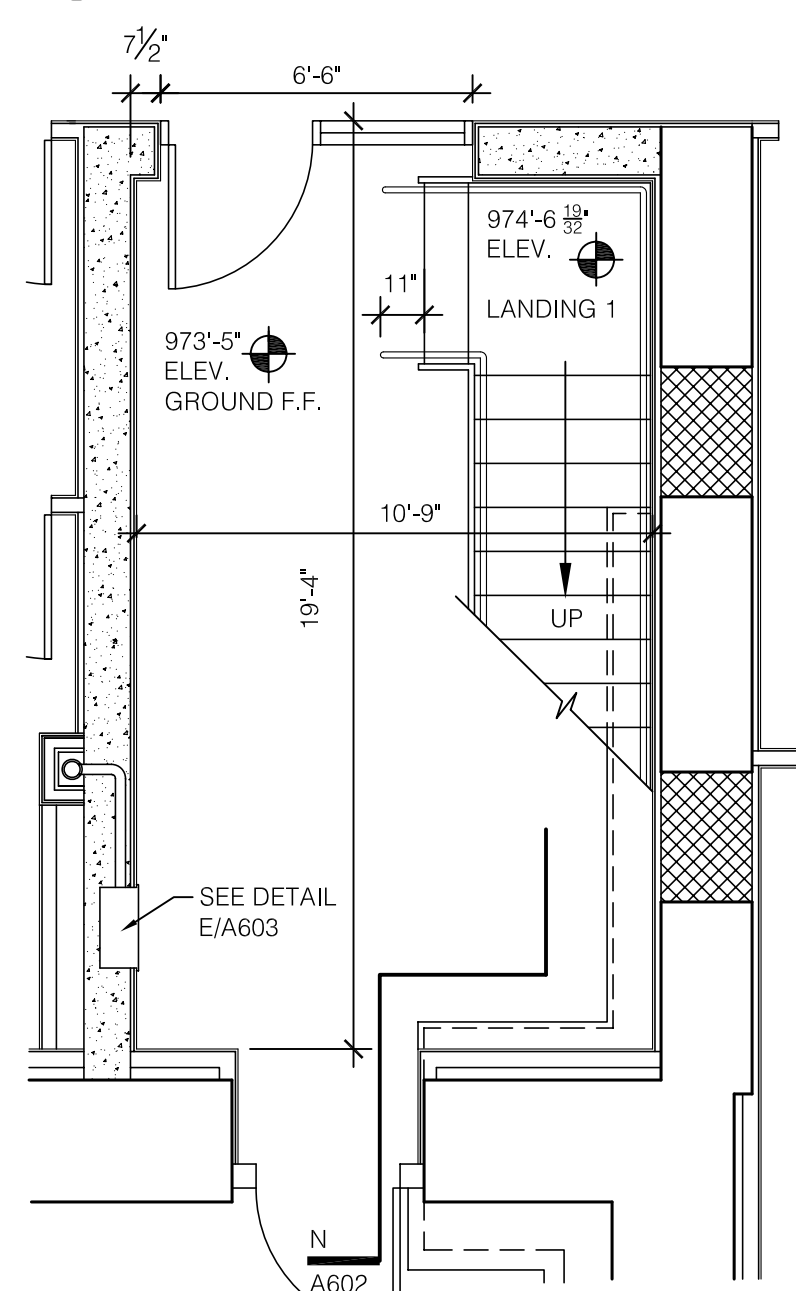

A GROUND FLOOR
STAIR A - S001A
SCALE: 1/4" = 1'-0"

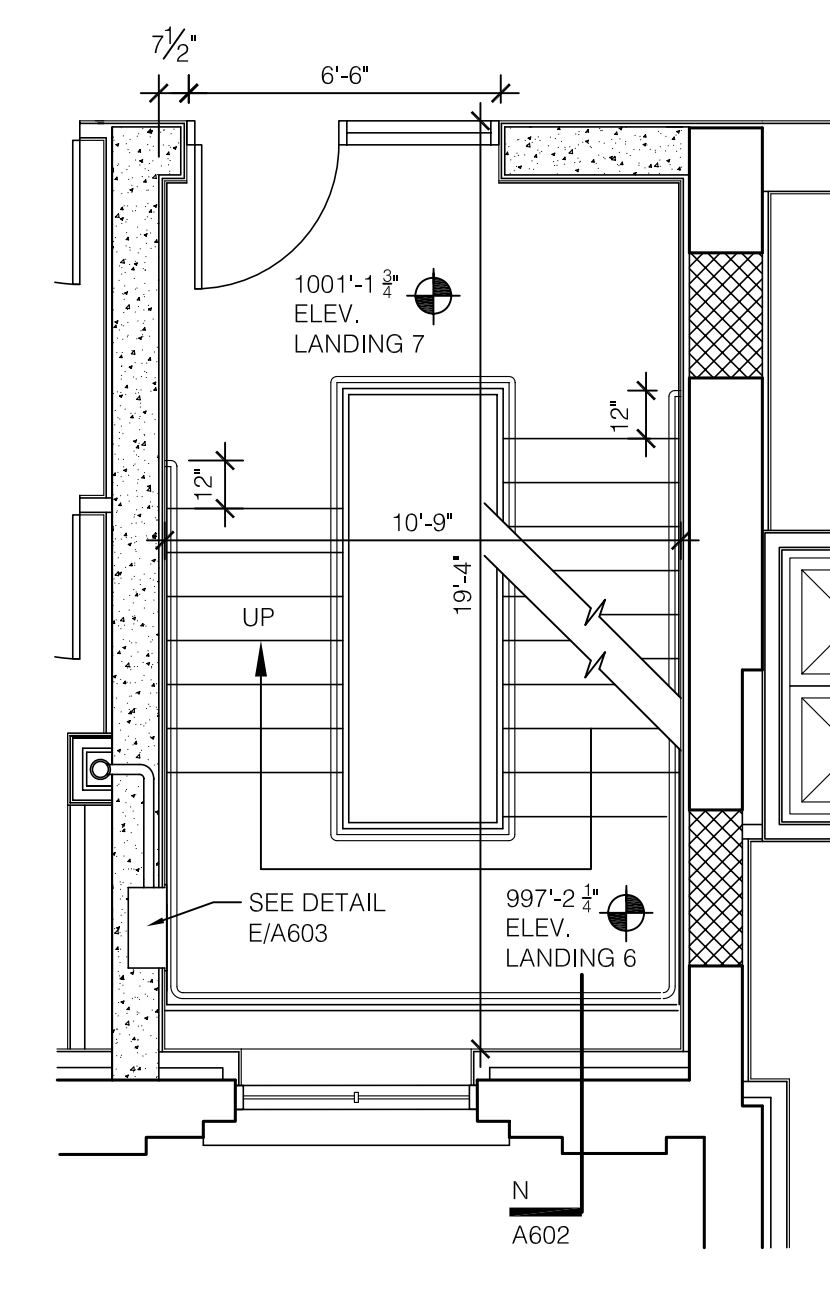

D SECOND FLOOR
STAIR A - S201A
SCALE: 1/4" = 1'-0"

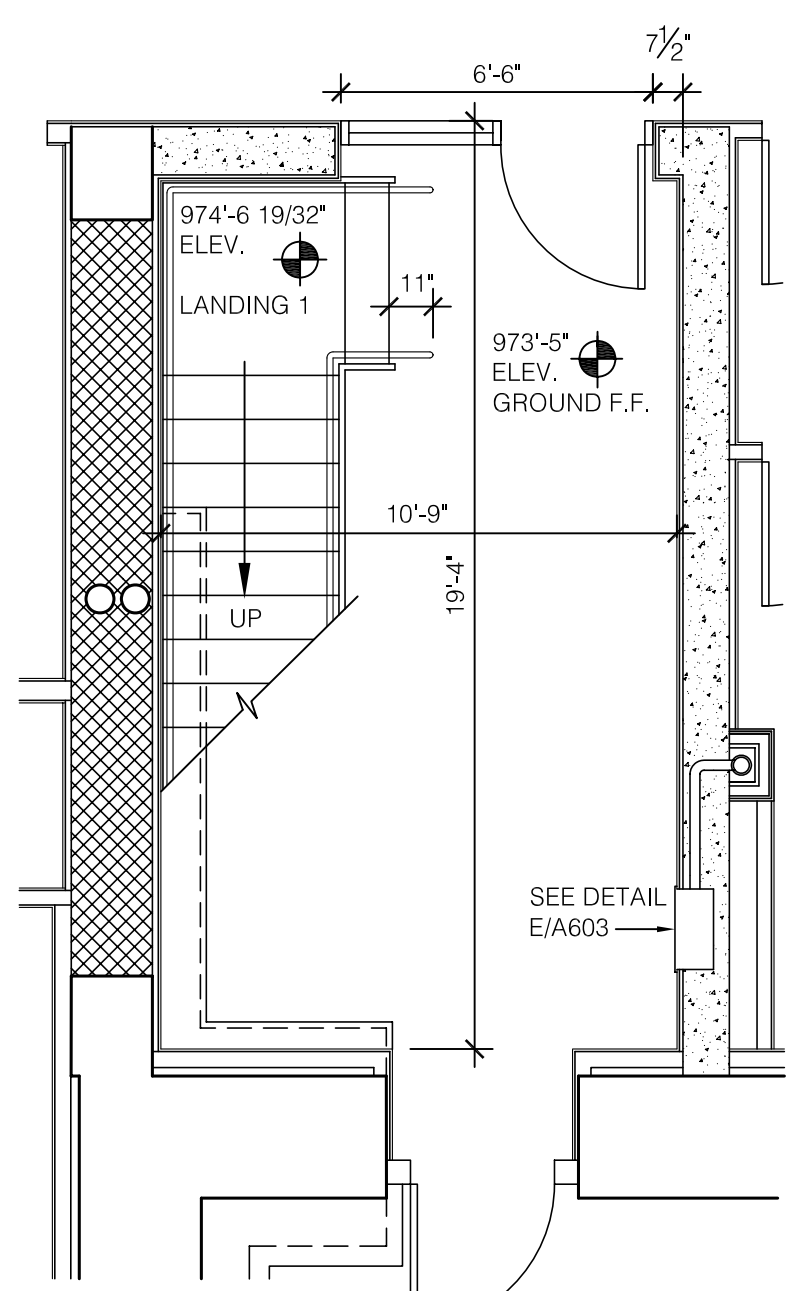

G GROUND FLOOR
STAIR C - S001B
SCALE: 1/4" = 1'-0"

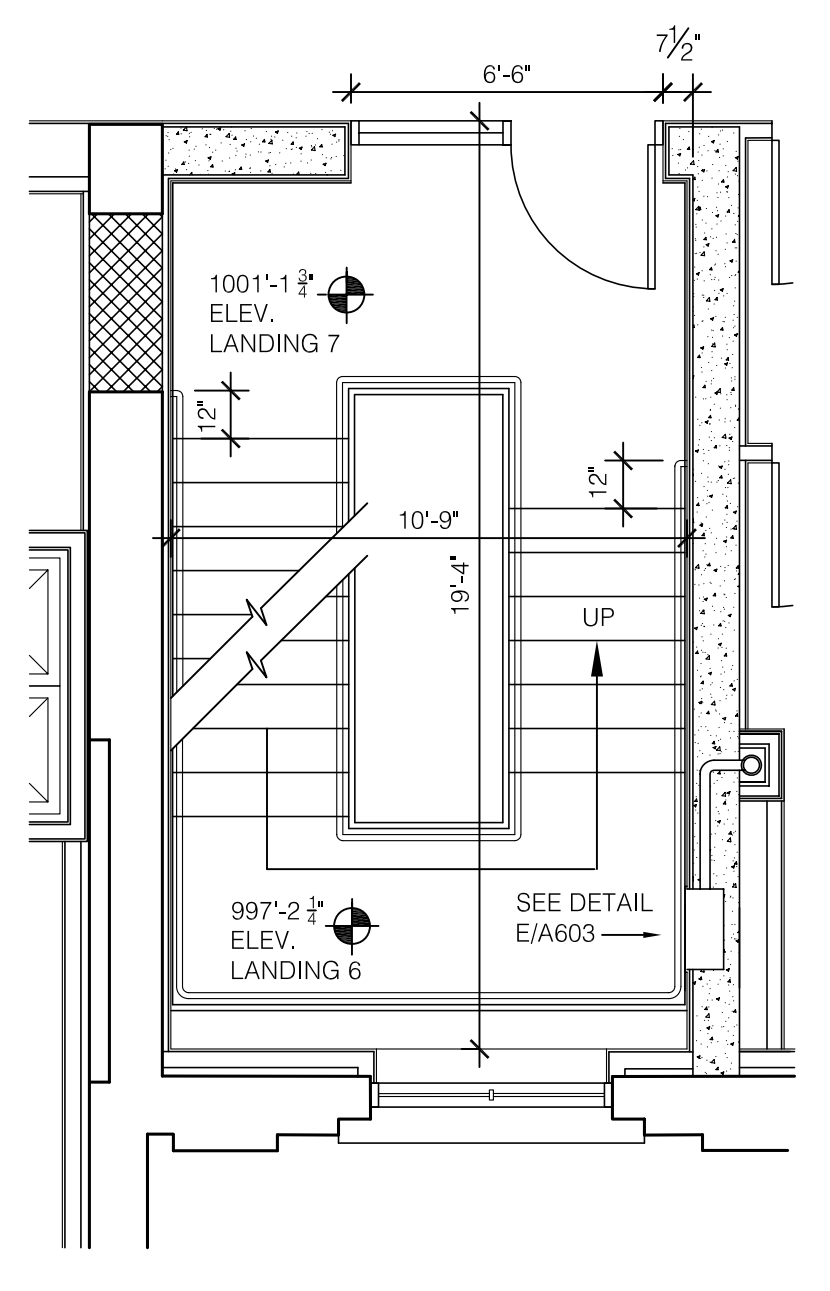

K SECOND FLOOR
STAIR C - S201B
SCALE: 1/4" = 1'-0"

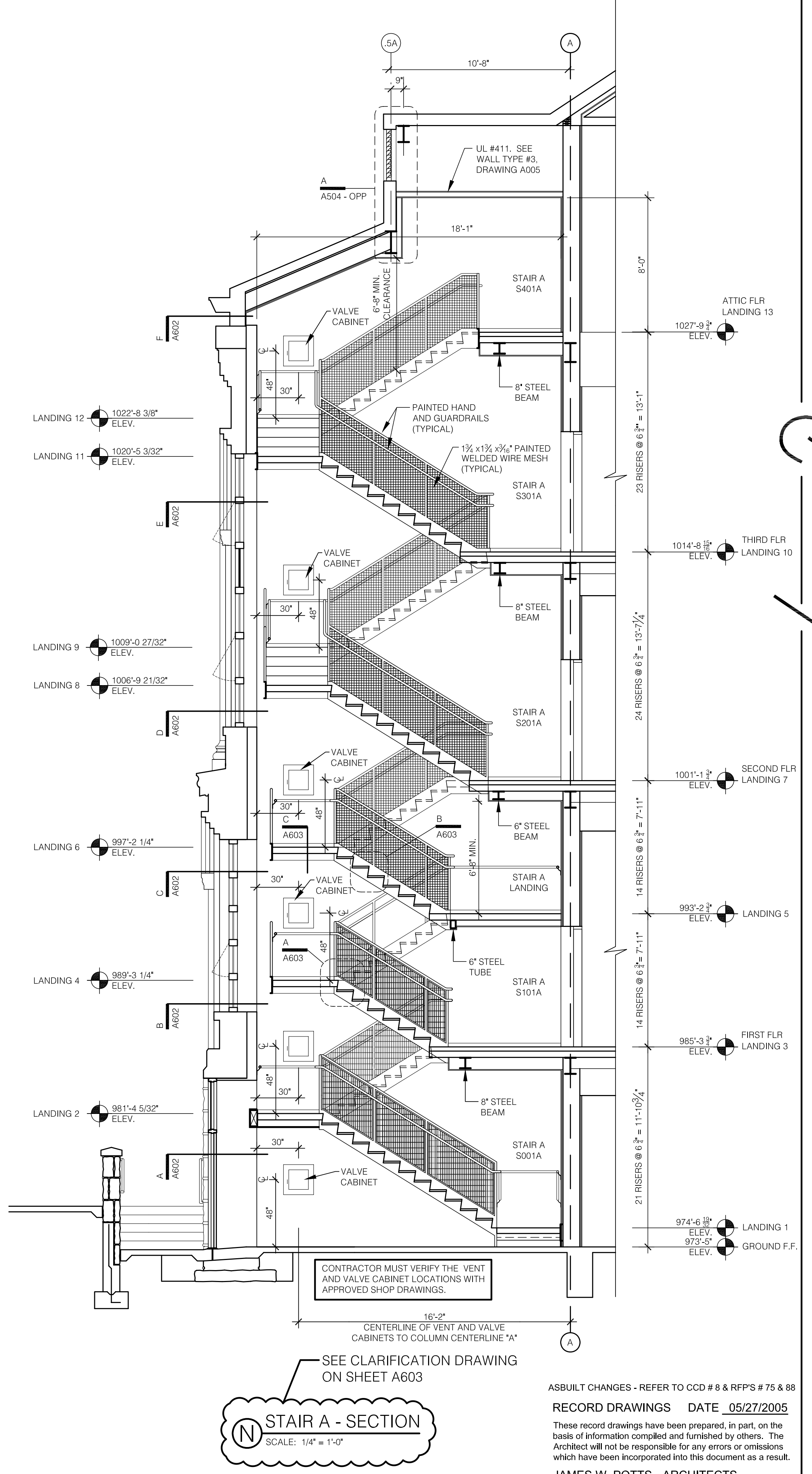

N STAIR A - SECTION
SCALE: 1/4" = 1'-0"

CONTRACTOR MUST VERIFY THE VENT
AND VALVE CABINET LOCATIONS WITH
APPROVED SHOP DRAWINGS.

SEE CLARIFICATION DRAWING
ON SHEET A603

ASBUILT CHANGES - REFER TO CCD #8 & RFP'S # 75 & 88
RECORD DRAWINGS DATE 05/27/2005
These record drawings have been prepared, in part, on the
basis of information compiled and furnished by others. The
Architect will not be responsible for any errors or omissions
which have been incorporated into this document as a result.
JAMES W. POTTS - ARCHITECTS

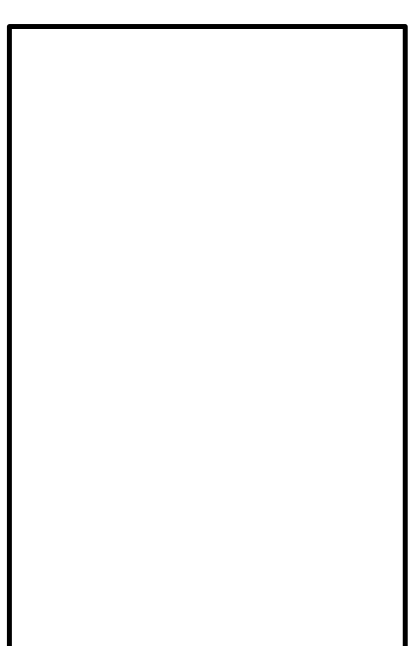
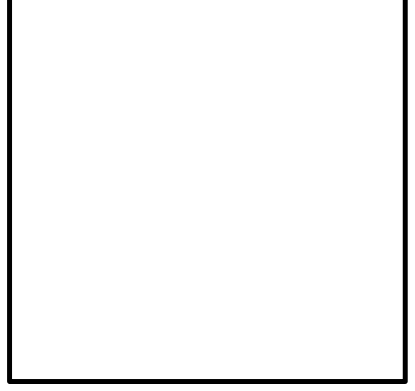

James W. Potts
ARCHITECTS
431 S. MILL ST. • LEXINGTON, KENTUCKY • 40508-2925
R.M. Kliment & Frances Halsband Architects
255 West 26 Street, New York, New York 10001

ADMINISTRATION BUILDING
(MAIN BUILDING)
RECONSTRUCTION
UNIVERSITY OF KENTUCKY
UK PROJECT NO. 2025.0

JAMES W. POTTS - ARCHITECTS
IN ASSOCIATION WITH
R. M. KLIMENT & FRANCES
HALSBAND ARCHITECTS
RESERVES COMMON LAW
COPYRIGHT AND OTHER
PROPERTY RIGHTS
RESTRICTING THESE
DOCUMENTS TO THE
ORIGINAL PURPOSE.
REPRODUCTIONS, CHANGES,
OR OTHER ASSIGNMENTS
ARE PROHIBITED.

ARCH. PROJ. NO.:	0107
UK PROJECT NO.:	2025.0
DRAWN BY:	STAFF
CHECKED BY:	JWP
DATE:	03-17-03
REVISED:	09-30-04

DESCRIPTION:
FIRE STAIR SECTION
AND DETAILS

DRAWING NUMBER

A602

BID PACKAGE TWO
OFFICIAL BID DOCUMENTS

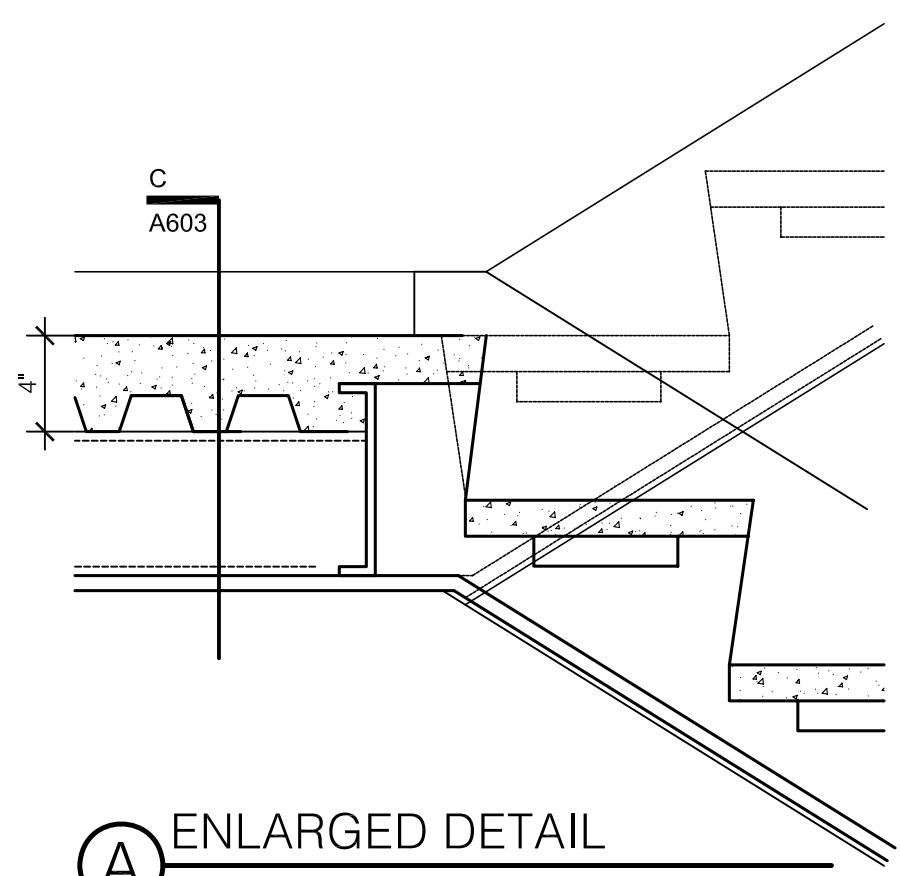

A ENLARGED DETAIL
SCALE: 1 1/2" = 1'-0"

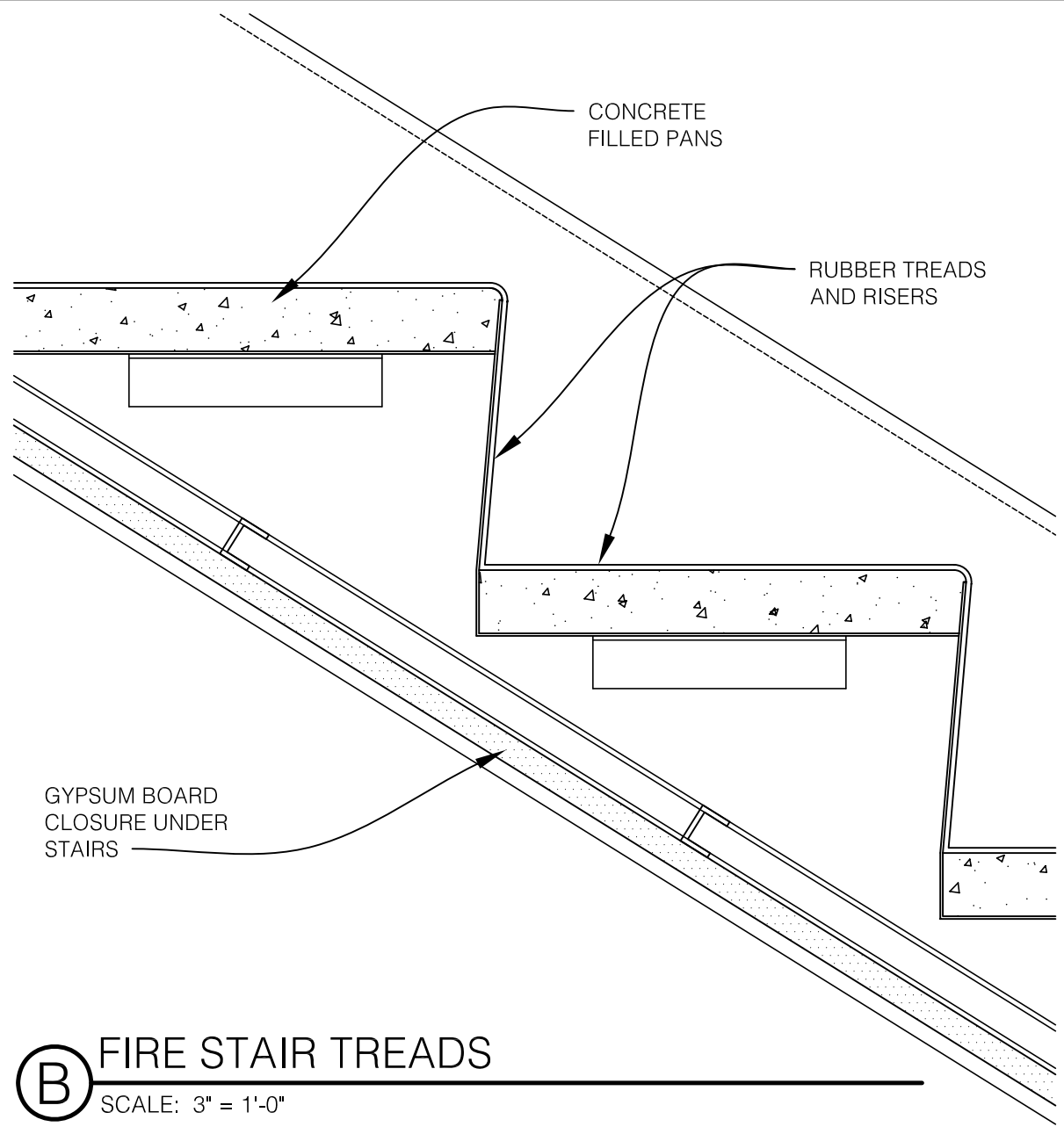

B FIRE STAIR TREADS
SCALE: 3" = 1'-0"

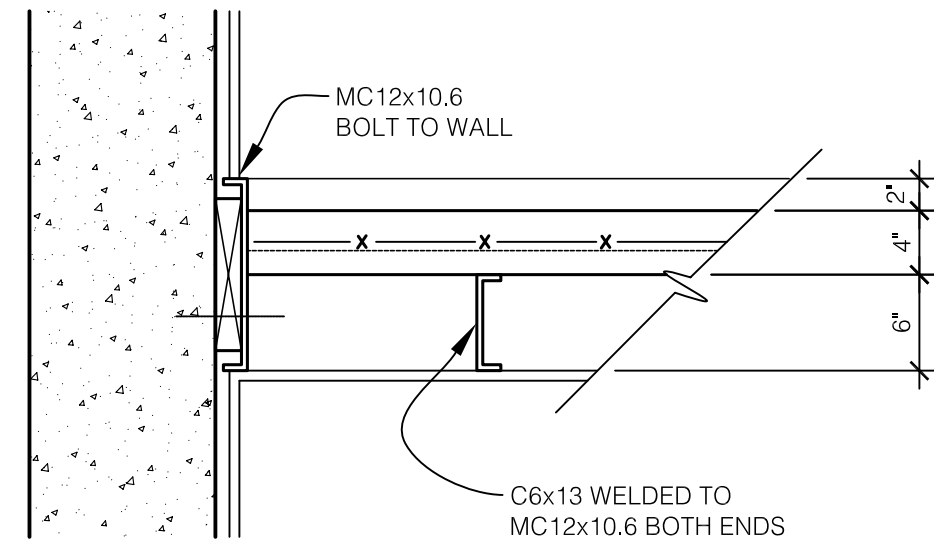

C ENLARGED DETAIL
SCALE: 1" = 1'-0"

STEEL STAIR NOTES

GENERAL:
STEEL STAIR LANDING AND RAILING ASSEMBLIES SHALL BE DESIGNED AND FABRICATED AS REQUIRED TO MEET OR EXCEED ALL SPECIFIED CODE REQUIREMENTS FOR DESIGN LOADING.

ALL STAIR RISERS SHALL BE EQUAL IN HEIGHT WITH A FLIGHT, BETWEEN LANDINGS.

ELEVATIONS OF STAIR LANDINGS VARIES REFER TO FLOOR PLANS

FIELD PAINT ALL EXPOSED STEEL COMPONENTS WITH SPECIFIED COATING OVER SHOP APPLIED PRIMER.

GENERAL STEEL NOTES:

1. SHOP DRAWINGS REQUIRED
2. ALL WELDS TO BE GROUND SMOOTH.
3. ALL STL. TO BE SHOP PRIMED.
4. ALL EXPOSED STL. TO BE PAINTED AS SPECIFIED.

STEEL STAIR NOTES

COMPONENTS:

STRINGERS:

1. MC 12 x 10.6 (@ STAIR 115 C12 x 20.7) CLOSE EXPOSED SIDES AND ENDS W/ 1/8" STEEL PLATE.
- STRINGER CHANNEL CONT. AT PERIMETER OF LANDINGS. PROVIDE SEALANT BETWEEN STRINGER AND WALL JOINT CONT. OR 1/8" CLOSURE ANGLE (PAINTED) COPE AS REQ. TO TIE LANDING FRAMING AND AT DOOR OPENINGS.

LANDINGS:

2. 4" CONC. FILL ON 12 GA. STEEL PAN WITH RUBBER FLOORING.

LANDINGS SUPPORT:

3. MC 12 x 10.6
- 3A. TS. 12 x 2 x 3/16
4. AT LANDINGS PROVIDE C6 x 13 AT 2'-0" O.C. FASTEN TO STRINGERS W/ CLIP ANGLES.
- 4A. AT LANDINGS PROVIDE TS 6 x 2 x 3/16" @ 2'-0" O.C.

TREADS:

5. 1 1/2" CONCRETE FILL ON STEEL PAN WITH RUBBER TREADS/RISERS.

TREADS/RISER PANS:

6. 12 GA. STEEL. PROVIDE PROFILE.

TREADS/RISER PAN SUPPORTS:

7. L 2 x 2 x 3/16 WELD TO STRINGERS AS REQUIRED TO RECEIVE PANS.

GUARDRAIL:

8. 1 1/2" STANDARD STEEL TUBE SUPPORTS. WELD TO CHANNEL AT 6'-0" O.C. MAX (EQ. SPACING) ALIGN W/ CLOSEST BALUSTER (TYP.).

HANDRAIL:

9. 1 1/2" DIA. STANDARD STEEL PIPE WITH SPECIFIED WALL BRACKETS. RETURN TO WALL AT ENDS (CLOSE ENDS OF RAILINGS) INSTALL T.O. RAILING 36" ABOVE NOSINGS. EXTEND 12" AT TOP & ONE TREAD WIDTH AT BOTTOM.

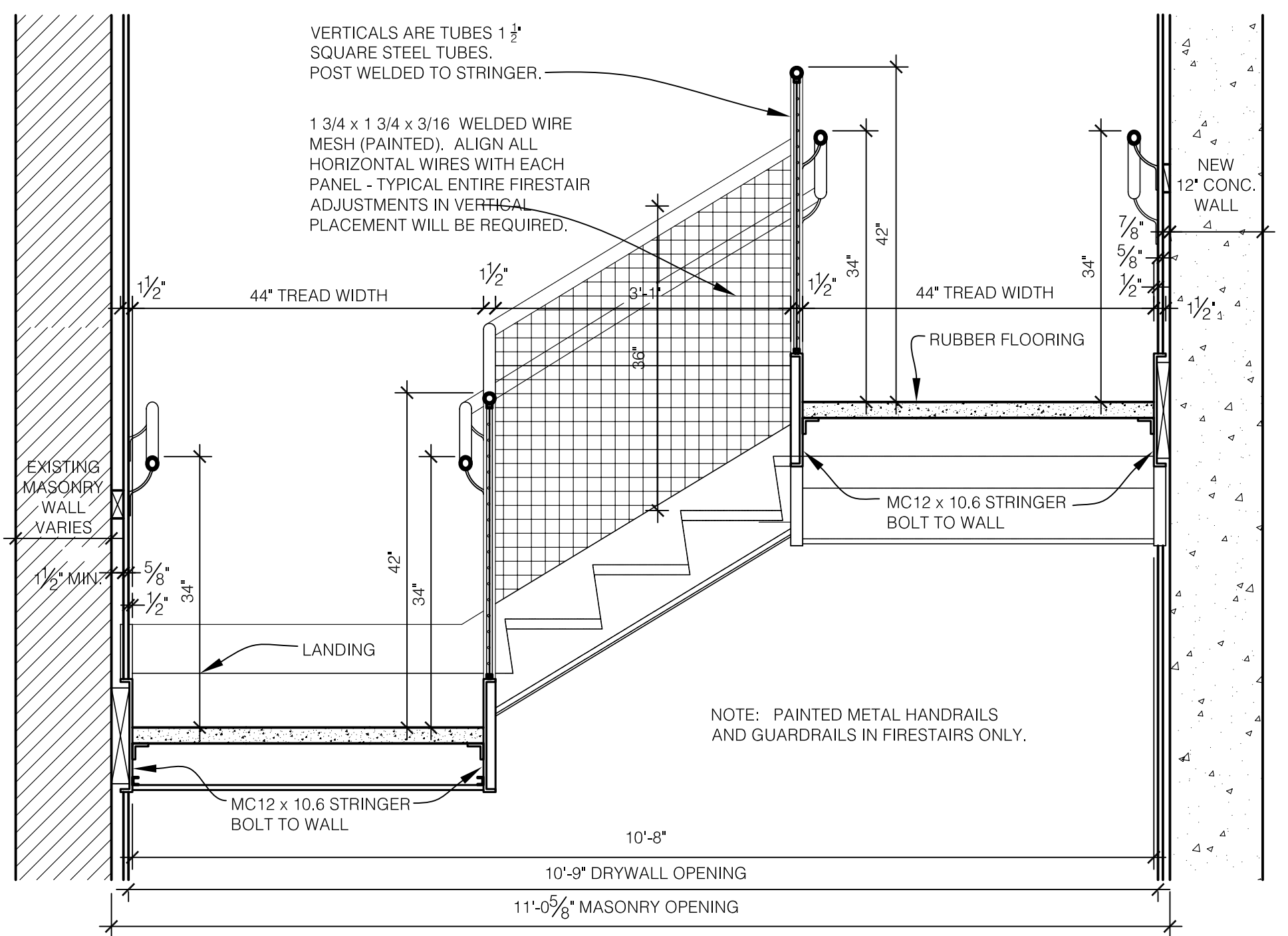

D SECTION THRU STAIRS
SCALE: 3/4" = 1'-0"

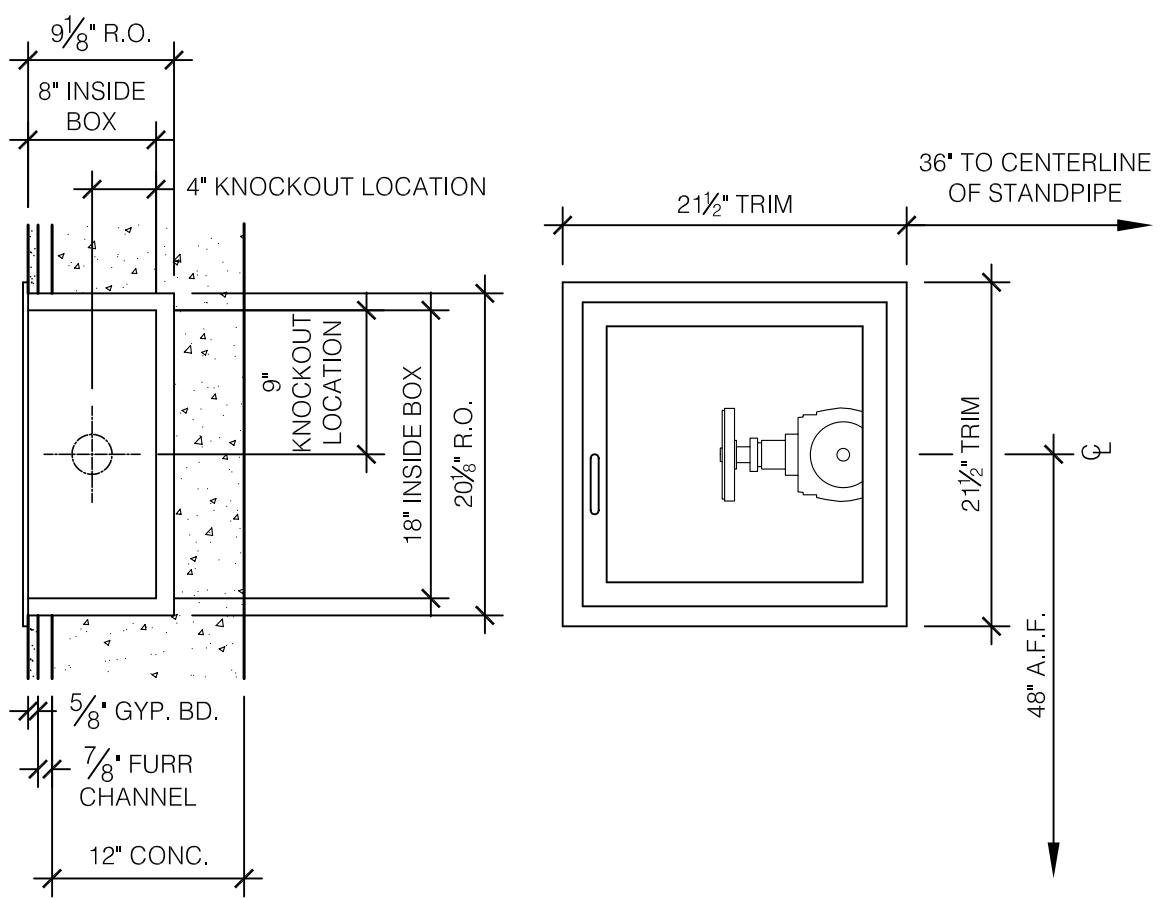

E DETAIL - VALVE CABINET
SCALE: 1" = 1'-0"

James W. Potts
ARCHITECTS
431 S. MILL ST. • LEXINGTON, KENTUCKY • 40508-2925
R.M. Kliment & Frances Halsband Architects
255 West 26 Street New York, New York 10001

ADMINISTRATION BUILDING
(MAIN BUILDING)
RECONSTRUCTION
UNIVERSITY OF KENTUCKY
UK PROJECT NO. 2025.0

JAMES W. POTTS - ARCHITECTS
IN ASSOCIATION WITH
R. M. KLIMENT & FRANCES
HALSBAND ARCHITECTS
RESERVES COMMON LAW
COPYRIGHT AND OTHER
PROPERTY RIGHTS
RESTRICTING THESE
DOCUMENTS TO THE
ORIGINAL PURPOSE.
REPRODUCTIONS, CHANGES,
OR OTHER ASSIGNMENTS
ARE PROHIBITED.

ARCH. PROJ. NO.: 0107
UK PROJECT NO.: 2025.0
DRAWN BY: STAFF
CHECKED BY: JWP
DATE: 03-17-03
REVISED: 09-30-04

DESCRIPTION:
FIRE STAIR SECTION
AND DETAILS

DRAWING NUMBER

A603

ASBULT CHANGES - REFER TO RFP 9 & 75

RECORD DRAWINGS DATE 05/27/2005

These record drawings have been prepared, in part, on the basis of information compiled and furnished by others. The Architect will not be responsible for any errors or omissions which have been incorporated into this document as a result.

JAMES W. POTTS - ARCHITECTS

BID PACKAGE TWO
OFFICIAL BID DOCUMENTS

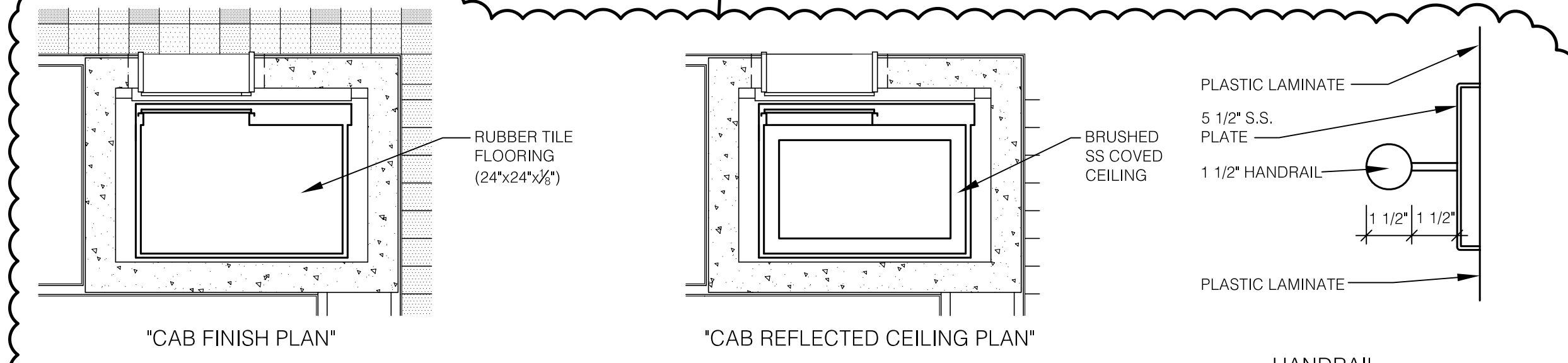
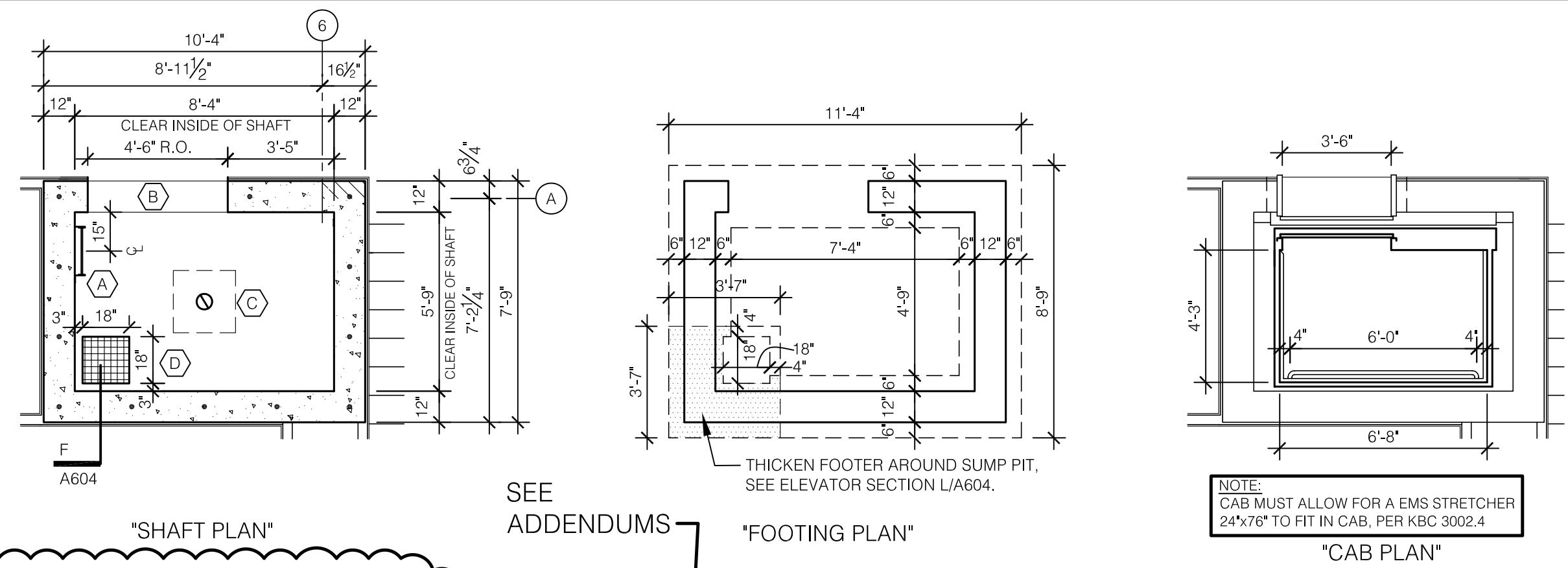

A ELEVATOR PLANS
SCALE: 1/4" = 1'-0"

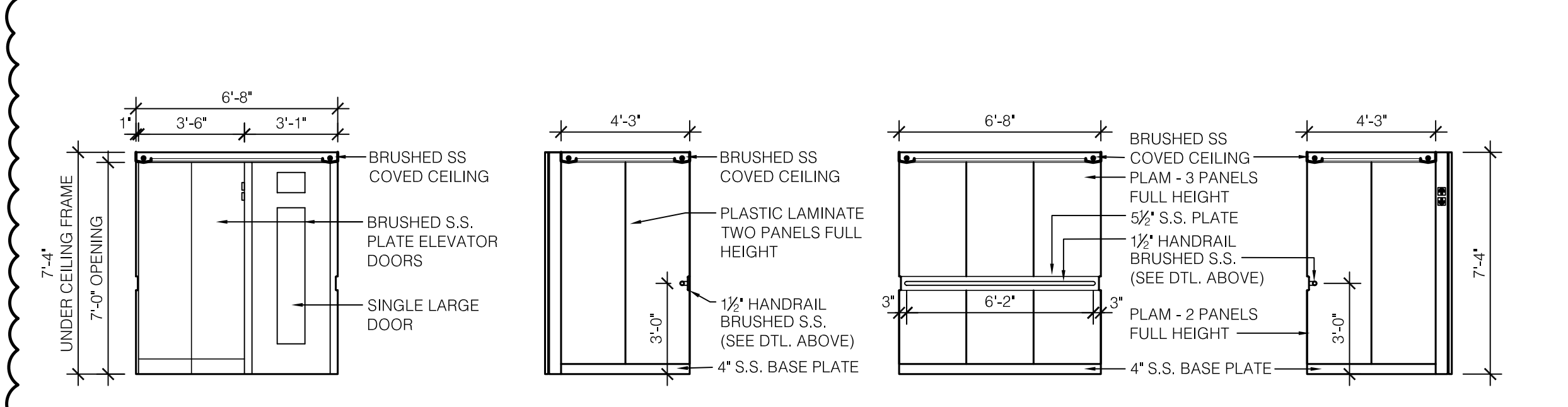

B ELEVATOR INTERIOR CAB ELEVATION
SCALE: 1/4" = 1'-0"

C ELEVATOR INTERIOR CAB ELEVATION
SCALE: 1/4" = 1'-0"

D ELEVATOR INTERIOR CAB ELEVATION
SCALE: 1/4" = 1'-0"

E ELEVATOR INTERIOR CAB ELEVATION
SCALE: 1/4" = 1'-0"

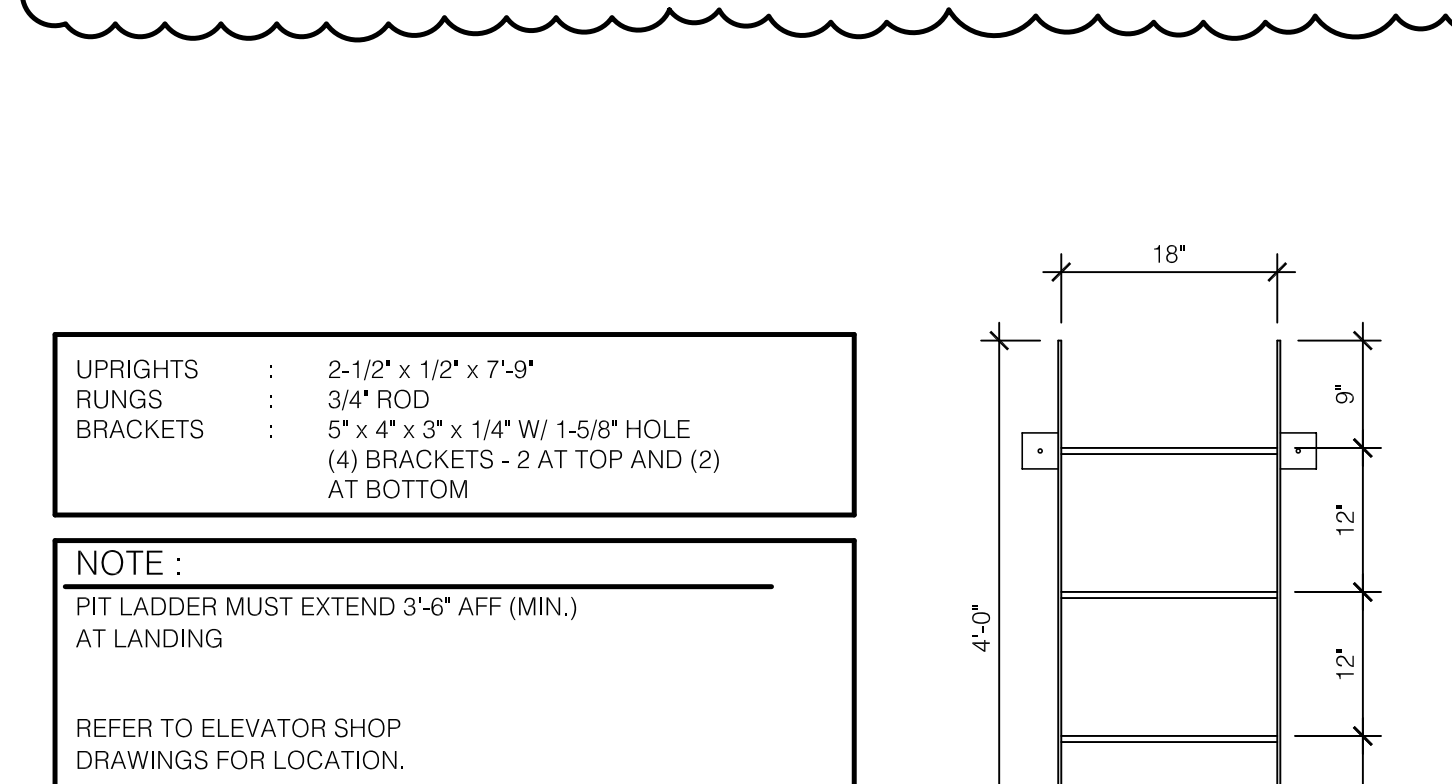

F ELEVATOR PIT - LADDER
SCALE: 3/4" = 1'-0"

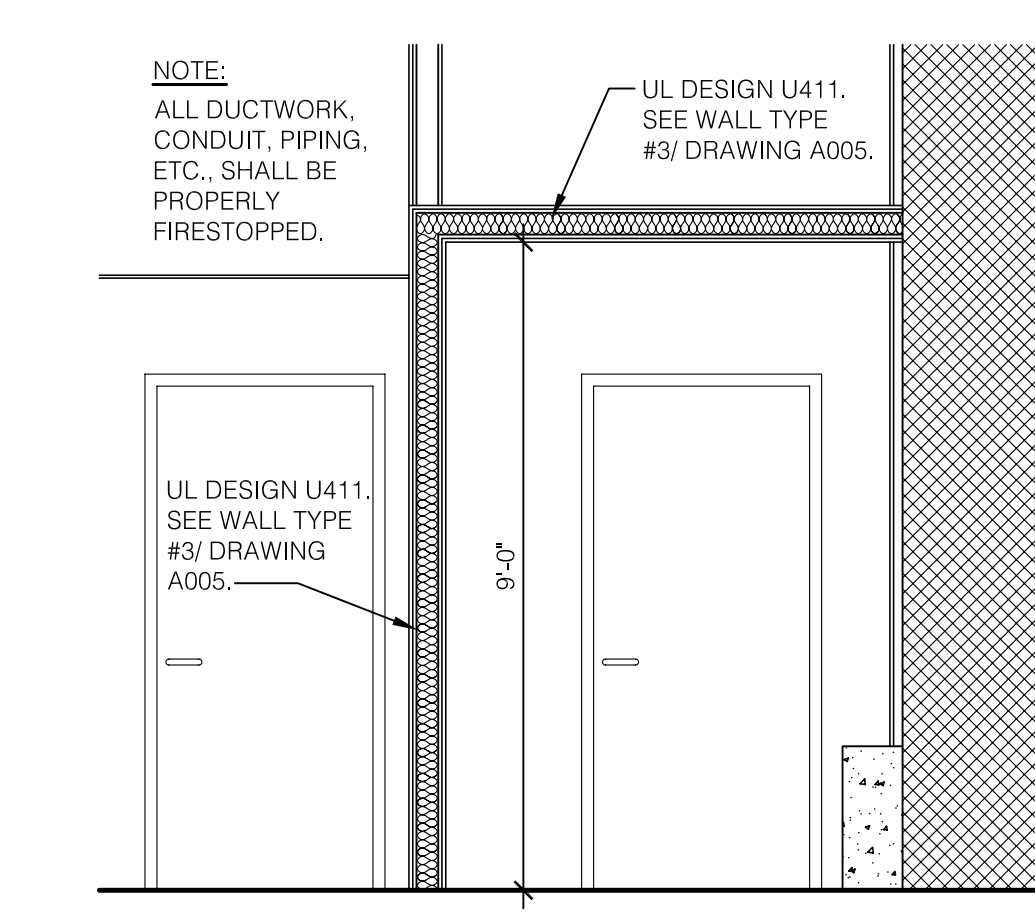

F1 ELEVATOR MACHINE ROOM - SECTION
SCALE: 3/8" = 1'-0"

G ELEVATOR MACHINE ROOM
SCALE: 1/4" = 1'-0"

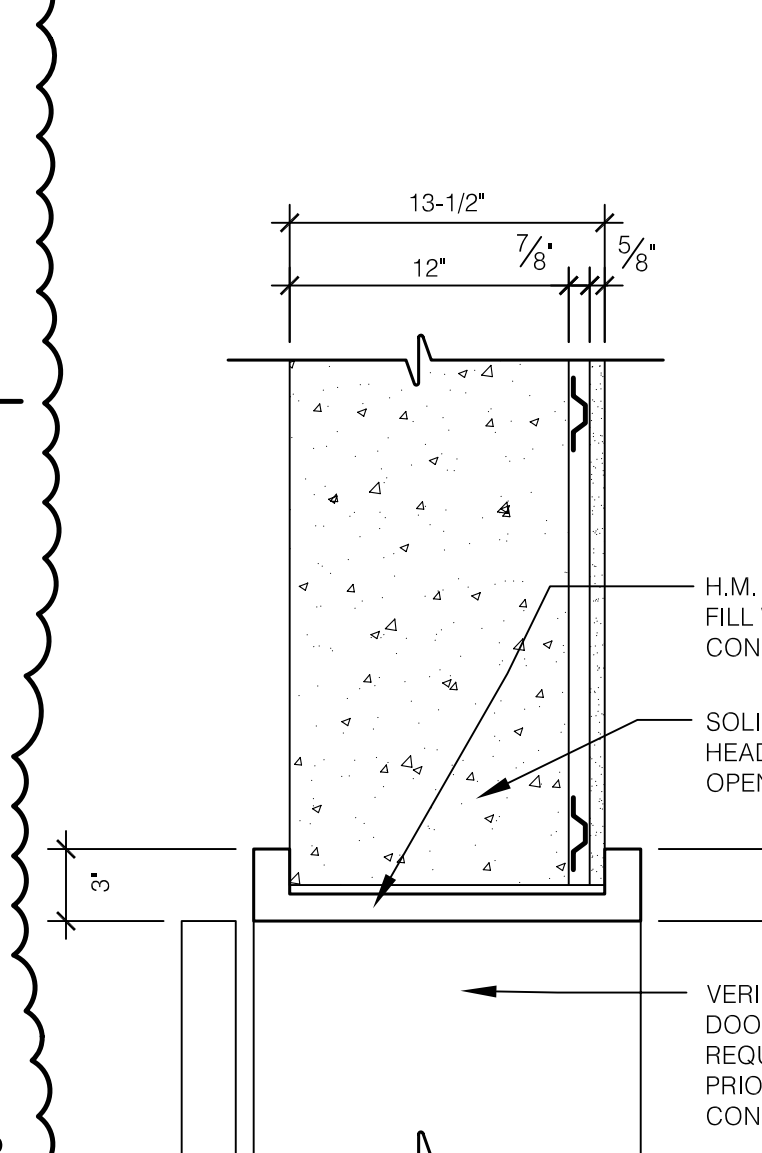

H HEAD DETAIL ELEVATOR DOOR
SCALE: 1 1/2" = 1'-0"

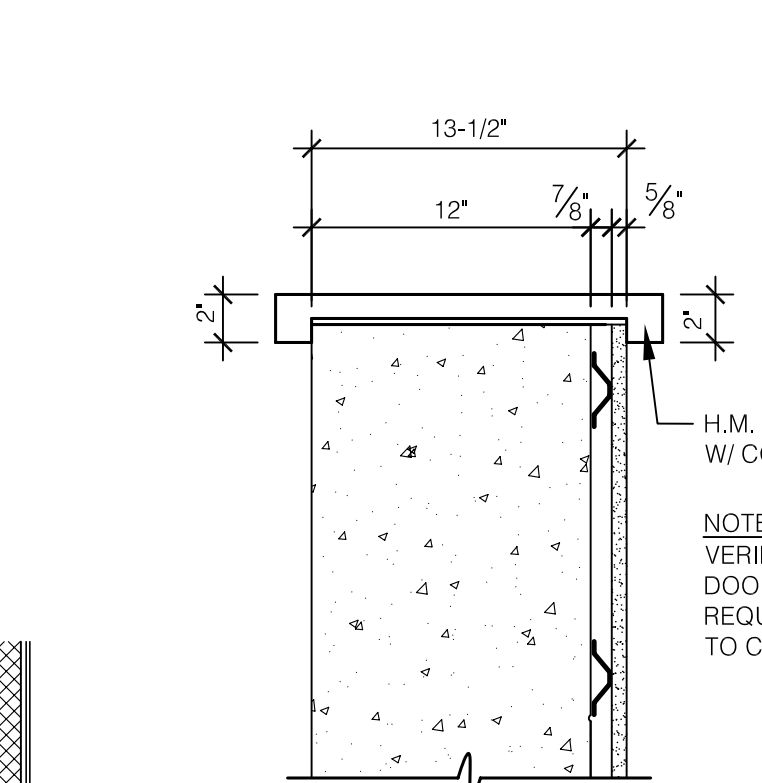

J JAMB DETAIL ELEVATOR DOOR
SCALE: 1 1/2" = 1'-0"

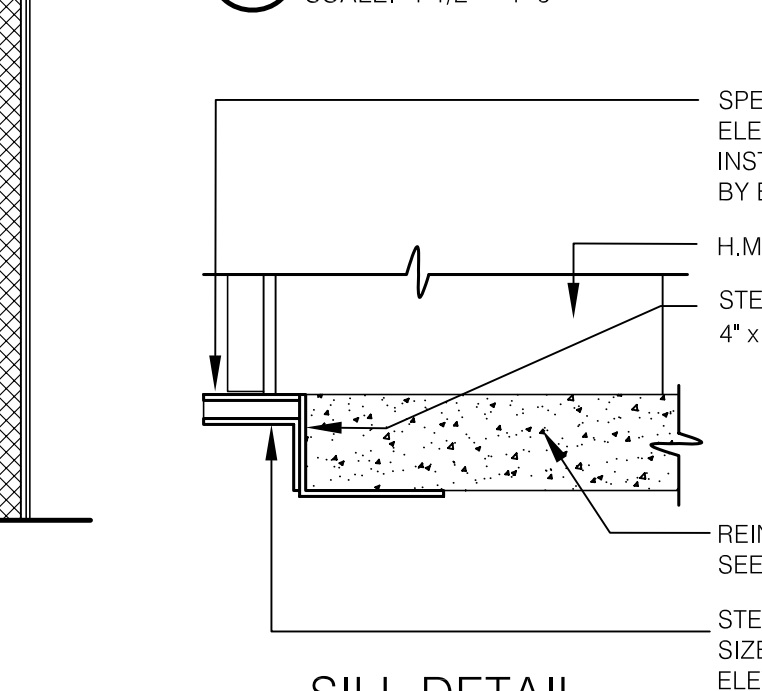

K SILL DETAIL ELEVATOR DOOR
SCALE: 1 1/2" = 1'-0"

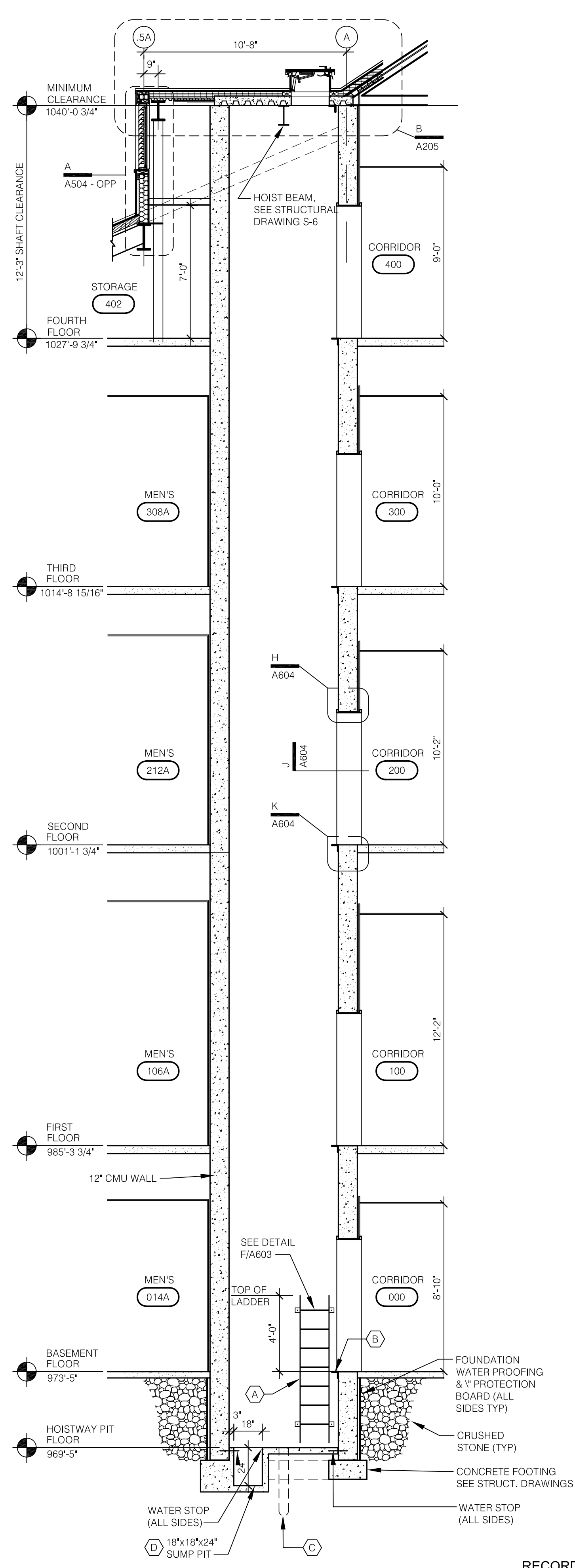

L ELEVATOR SECTION
SCALE: 1/4" = 1'-0"

GENERAL NOTES

- PIT LADDER**
- A** PROVIDE 18" WIDE WALL MOUNTED STEEL PIT LADDER W/ RUNGS AT 12" O.C. LADDER SHALL PROJECT 7" (TO CENTERLINE OF RUNG) OFF WALL AND SIDE RAILS SHALL EXTEND 4" ABOVE ADJACENT FLOOR LEVEL. PAINT LADDER AND COORDINATE LOCATION WITH ELEVATOR MFR. BEFORE FABRICATION.
- SILL ANGLE**
- B** PROVIDE BENT STL. PLATE, BOLT ATTACHED BENT PLATE TO CONC. SLAB ON EACH FLOOR AT ELEVATOR DOOR LOCATION. COORDINATE FINISH FLOOR ELEVATION (F.F.E.) AS REQUIRED TO ACCEPT ELEVATOR MFRS. THRESHOLD UNIT AND SCHEDULED FLOOR FINISHES.
- JACK HOLE**
- C** COORDINATE LOCATION AND DEPTH REQUIREMENTS WITH ELEVATOR MFR. AND EXCAVATE FOR JACK IN ACCORD WITH SPECIFIED EARTHWORK REQUIREMENTS. FILL VOID WITH CONCRETE AFTER ELEVATOR JACK IS INSTALLED. COORDINATE W/ SUMP PIT LOCATION.
- SUMP PIT**
- D** 18" x 18" x 24" SUMP PIT WITH MTL. GRATE COVER COORDINATE WITH STRUCTURAL & MECHANICAL/ELECTRICAL DRAWINGS. VERIFY LOCATION WITH ELEVATOR MFR.
- GENERAL ELEVATOR & HOISTWAY NOTES:**
- ALL PROJECTIONS AND/OR SETBACKS WHICH OCCUR HORIZONTALLY ALONG THE WALLS ENCLOSING THE HOISTWAY SHALL BE PROTECTED WITH A BEVELED SURFACE AT AN ANGLE OF NOT LESS THAN 75 DEGREES FROM HORIZONTAL (ANSI A17.1 - 1981)
 - SEE ELEVATOR SPECIFICATIONS FOR OTHER REQUIREMENTS.
 - VERIFY WITH ELEVATOR MFR. FOR ACTUAL SIZE OF ELEVATOR SHAFT.
 - NEW ELEVATOR EQUIPMENT ROOM TO INCLUDE UNIT HEATER AND EXHAUST FAN. SEE M-E DRAWINGS. INSTALL NEW 5 LB. ABC FIRE EXTINGUISHER BESIDE DOOR.
 - THE CONTRACTOR SHALL PROVIDE THE FOLLOWING CRITERIA WHICH ARE BASED ON AMERICAN NATIONAL STANDARD CODE - A17.1 - THE GOVERNING CODE - EXCEPT WHEN APPLICABLE CODES INCLUDE MORE RIGID REQUIREMENTS OR CONFLICT WITH A17.1 CODE. RULES REFERENCED ARE ANSI A17.1 RULES.
 - CLEAR, PLUMB HOISTWAY, WITH VARIATIONS NOT TO EXCEED 1" AT ANY POINT (IN THE FIRST 100 FT. WITH AN INCREASE OF 1/32 IN. FOR EACH ADDITIONAL 10 FT. UP TO A MAXIMUM DISPLACEMENT OF 2 IN.) MINIMUM (2) HRS. OF FIRE RESISTANCE RATING OF HATCH WALLS (RULE 100.1B).
 - 75° BEVEL GUARDS ON ALL PROJECTIONS, RECESSES OR SETBACKS OVER 2" (RULE 100.6).
 - LIGHT, TEL. OUTLET FOR ELEVATOR IN MACH. ROOM CONNECTED TO CONTROLLER.
 - BLOCKOUT/CUTOUT THRU WALL AS REQUIRED, TO ACCOMMODATE HALL BUTTON BOXES, SIGNAL FIXTURES AND THEIR PATCHING.
 - ALL BARRICADES OF ELEVATOR HOISTWAYS AS REQUIRED.
 - DRY PIT REINFORCED TO SUSTAIN VERTICAL FORCES FROM BUFFERS. (RULES 105.1B). WITH 2'-0" X 2'-0" BLOCKOUT FOR JACK INSTALLATION. BLOCKOUT TO BE GROUTED AFTER JACK IS IN PLACE.
 - CONVENIENCE OUTLET AND LIGHT FIXTURE IN PIT. (RULE 106.1E).
 - PIT LADDER FOR EACH ELEVATOR EXTENDING NOT LESS THAN 4'-0" ABOVE BOTTOM LANDING. (RULE 106.1D).
 - ENTRANCE WALLS AND FINISHED FLOORS FOR PASSENGER ELEVATORS ARE NOT TO BE CONSTRUCTED UNTIL AFTER DOOR FRAMES AND SILLS ARE IN PLACE. IF NOT POSSIBLE LEAVE ROUGH MASONRY OPENING 6" WIDER THAN OUTSIDE TRIM OF SIDE JAMBS AND 3" HIGHER THAN HEAD JAMBS TRIM.
 - SUPPORT FOR SILLS THE FULL WIDTH OF HOISTWAY WITH 2-1/2" MINIMUM FLOOR RECESS FOR PASSENGER ELEVATORS. GROUTING FULL LENGTH AND WIDTH AFTER SILLS ARE SET IN PLACE.
 - ACCESS TO THE MACHINE ROOM AND MACHINERY SPACE. (RULE 101.3). RECOMMENDED CLEAR DOORWAY SIZE FOR POWER UNIT PASSAGE 3'-0" X 6'-8".
 - LIGHTING, VENTILATION AND HEATING OF MACHINE ROOM AND MACHINERY SPACE. (RULE 101.5). MACHINE ROOM TEMPERATURE TO BE MAINTAINED BETWEEN 55°F AND 105°F.
 - A FUSED DISCONNECT SWITCH FOR ELEVATOR, LOCATED PER THE NATIONAL ELECTRIC CODE AND A LIGHT SWITCH SEE LAYOUT FOR LOCATION.
 - FEEDER AND BRANCH WIRING CIRCUITS TO THE CONTROLLER, INCLUDING MAIN LINE SWITCH AND CONVENIENCE OUTLETS.
 - SUITABLE FEEDER AND BRANCH WIRING CIRCUITS, AS REQUIRED, FOR SIGNAL SYSTEMS.
 - FOR REMOTE PUMP ROOMS PROVIDE TRENCH IN FLOOR FOR OIL LINE AND WIRING DUCT, FROM PUMP ROOM TO ELEVATOR HATCH.

RECORD DRAWINGS DATE 05/27/2005

These record drawings have been prepared, in part, on the basis of information compiled and furnished by others. The Architect will not be responsible for any errors or omissions which have been incorporated into this document as a result.

BID PACKAGE TWO
OFFICIAL BID DOCUMENTS

James W. Potts ARCHITECTS
431 S. MILL ST. • LEVINGTON, KENTUCKY • 40508-2925
R.M. Kliment & Frances Halsband Architects
255 West 26 Street, New York, New York 10001

ADMINISTRATION BUILDING
(MAIN BUILDING)
RECONSTRUCTION
UNIVERSITY OF KENTUCKY
UK PROJECT NO. 2025.0

JAMES W. POTTS - ARCHITECTS
IN ASSOCIATION WITH
R. M. KLIMENT & FRANCES
HALSBAND ARCHITECTS
RESERVES COMMON LAW
COPYRIGHT AND OTHER
PROPERTY RIGHTS
RESTRICTING THESE
DOCUMENTS TO THE
ORIGINAL PURPOSE.
REPRODUCTIONS, CHANGES,
OR OTHER ASSIGNMENTS
ARE PROHIBITED.

ARCH. PROJ. NO. : 0107
UK PROJECT NO. : 2025.0
DRAWN BY: STAFF
CHECKED BY: JWP
DATE: 03-17-03
REVISED: 09-30-04
DESCRIPTION:
ELEVATOR SECTION
AND DETAILS

DRAWING NUMBER
A604

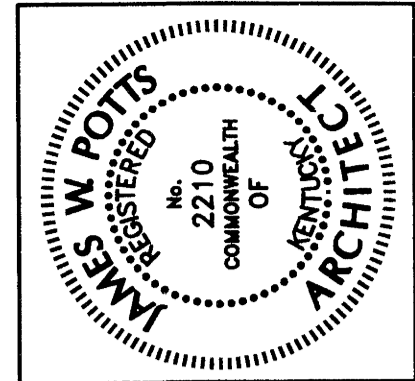

James W. Potts
ARCHITECTS
 431 S. MILL ST. • LEXINGTON, KENTUCKY • 40508-2925
 R.M. Kliment & Frances Halsband Architects
 255 West 20 Street New York, New York 10011

ADMINISTRATION BUILDING
 (MAIN BUILDING)
RECONSTRUCTION
 UNIVERSITY OF KENTUCKY
 UK PROJECT NO. 2025.0

JAMES W. POTTS ARCHITECTS IN ASSOCIATION WITH R. M. KLIMENT & FRANCES HALSBAND ARCHITECTS RESERVES COMMON LAW COPYRIGHT AND OTHER PROPERLY RIGHTS. RESTRICTING THESE DOCUMENTS TO THE ORIGINAL PURPOSE. REPRODUCTION, CHANGES, OR OTHER ASSIGNMENTS ARE PROHIBITED.

ARCH. PROJ. NO.: 0107
 UK PROJECT NO.: 2025.0
 DRAWN BY: STAFF
 CHECKED BY: JWP
 DATE: 03-17-03
 REVISED: #
 DESCRIPTION:
 TOILET ROOM PLANS & ELEVATIONS
 DRAWING NUMBER

A606
 Cab # Slot Document
 16 C-1 25889

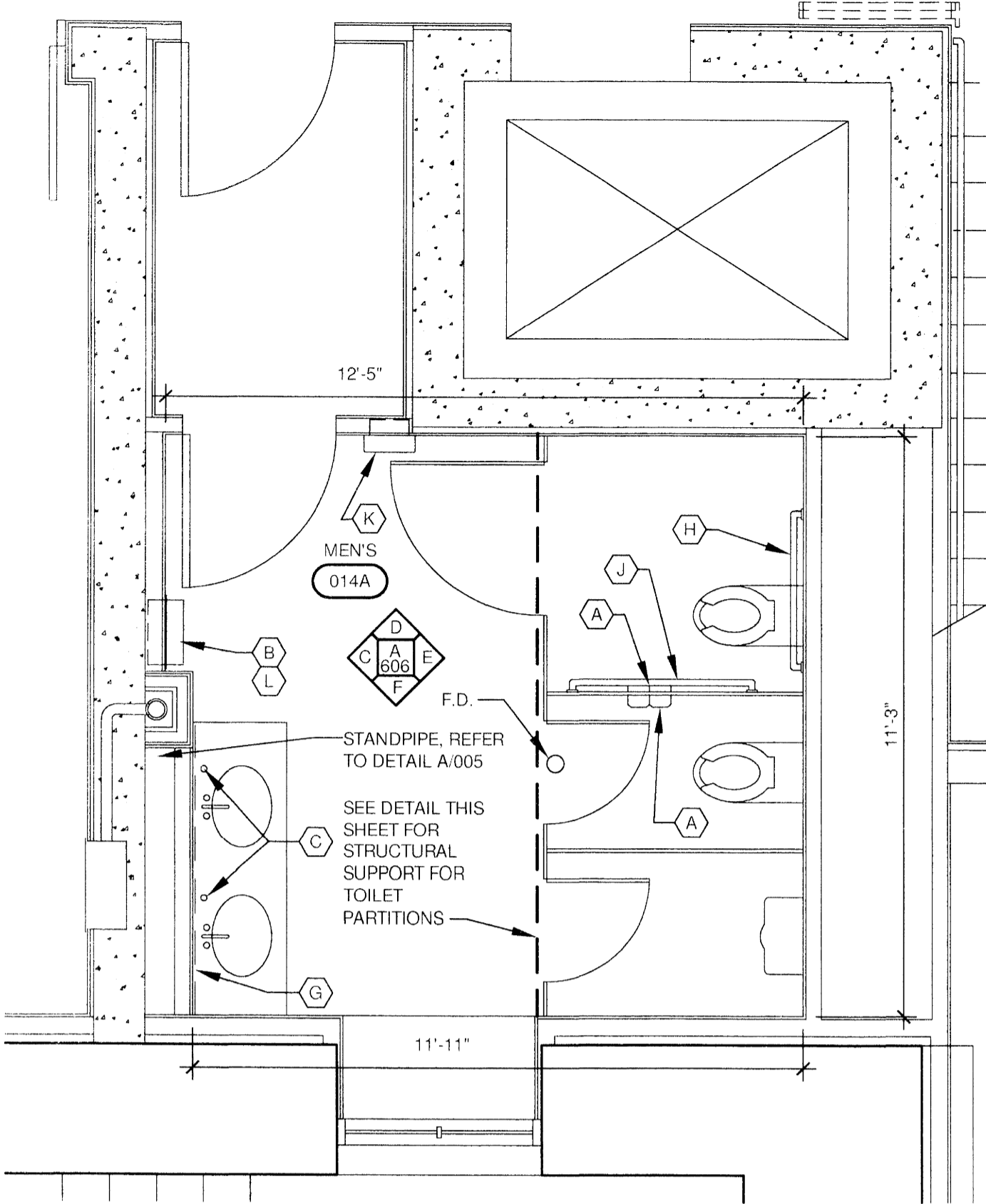

A MEN'S TOILET ROOM ENLARGED PLAN
 SCALE: 3/8" = 1'-0" (TYPICAL ALL FLOORS)

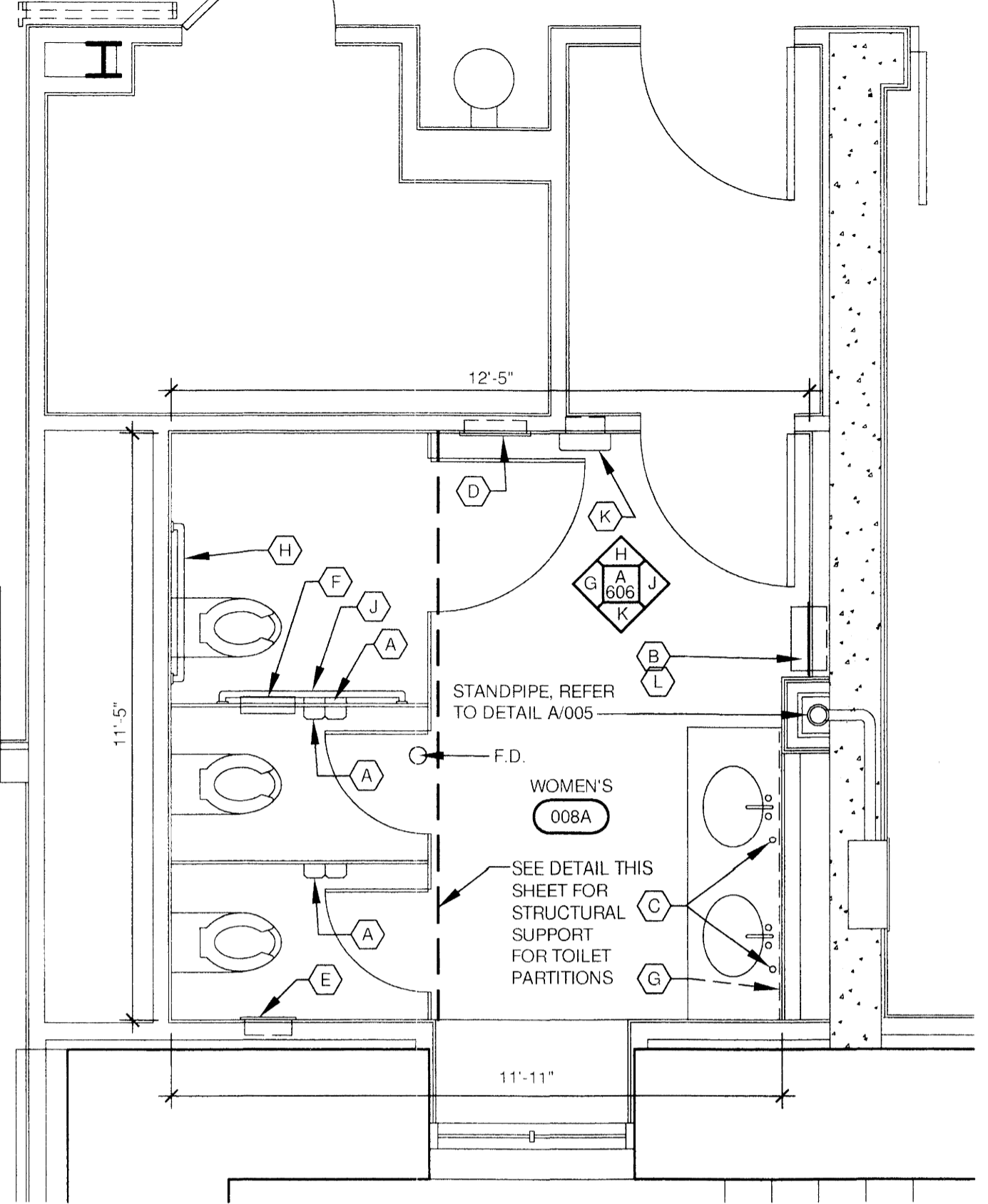

B WOMEN'S TOILET ROOM ENLARGED PLAN
 SCALE: 3/8" = 1'-0" (TYPICAL ALL FLOORS)

TOILET ROOM ACCESSORIES											
ROOM NAME	TOILET PAPER DISPENSER FURNISHED BY OWNER, INSTALLED BY CONTRACTOR	SURFACE MOUNTED ROLL PAPER WASH DISPENSER FURNISHED BY OWNER, INSTALLED BY CONTRACTOR	DECK MOUNTED SOAP DISPENSER FURNISHED BY OWNER, INSTALLED BY CONTRACTOR	RECESSED NAPKIN/TAMPON VENDORS FURNISHED BY OWNER, INSTALLED BY CONTRACTOR	RECESSED SANITARY NAPKIN DISPOSAL FURNISHED BY OWNER, INSTALLED BY CONTRACTOR	SMALL MOUNTED MIRROR SEE SPECIFICATIONS	36" GRAB BAR BOBRICK B-6806.99	42" GRAB BAR BOBRICK B-6806.99	SEMI RECESS ELECTRIC HAND DRYER FURNISHED BY CONTRACTOR	SEMI RECESS WASTE RECEPTACLE FURNISH & INSTALLED BY CONTRACTOR	BOBRICK B-3644.99
008A WOMEN'S RESTROOM	•	•	•	•	•	•	•	•	•	•	•
014A MEN'S RESTROOM	•	•	•	•	•	•	•	•	•	•	•
102A WOMEN'S RESTROOM	•	•	•	•	•	•	•	•	•	•	•
106A MEN'S RESTROOM	•	•	•	•	•	•	•	•	•	•	•
206A WOMEN'S RESTROOM	•	•	•	•	•	•	•	•	•	•	•
212A MEN'S RESTROOM	•	•	•	•	•	•	•	•	•	•	•
302A WOMEN'S RESTROOM	•	•	•	•	•	•	•	•	•	•	•
308A MEN'S RESTROOM	•	•	•	•	•	•	•	•	•	•	•

NOTE: ALL ACCESSORIES FURNISHED AND INSTALLED BY CONTRACTOR, UNLESS NOTED OTHERWISE

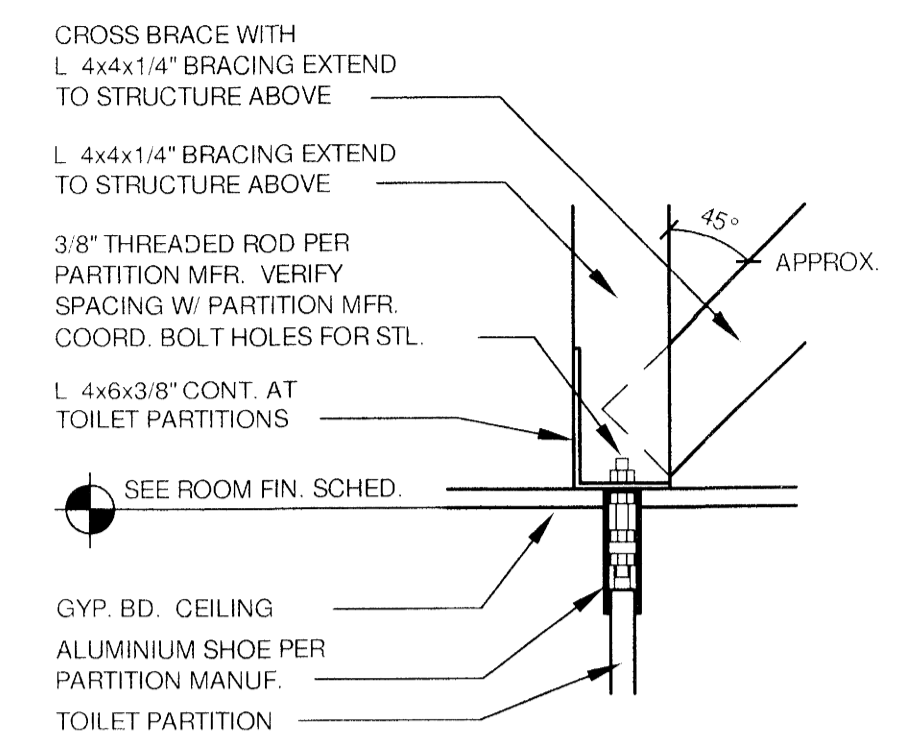

STRUCTURAL SUPPORT FOR TOILET PARTITIONS
 SCALE: 1 1/2" = 1'-0"

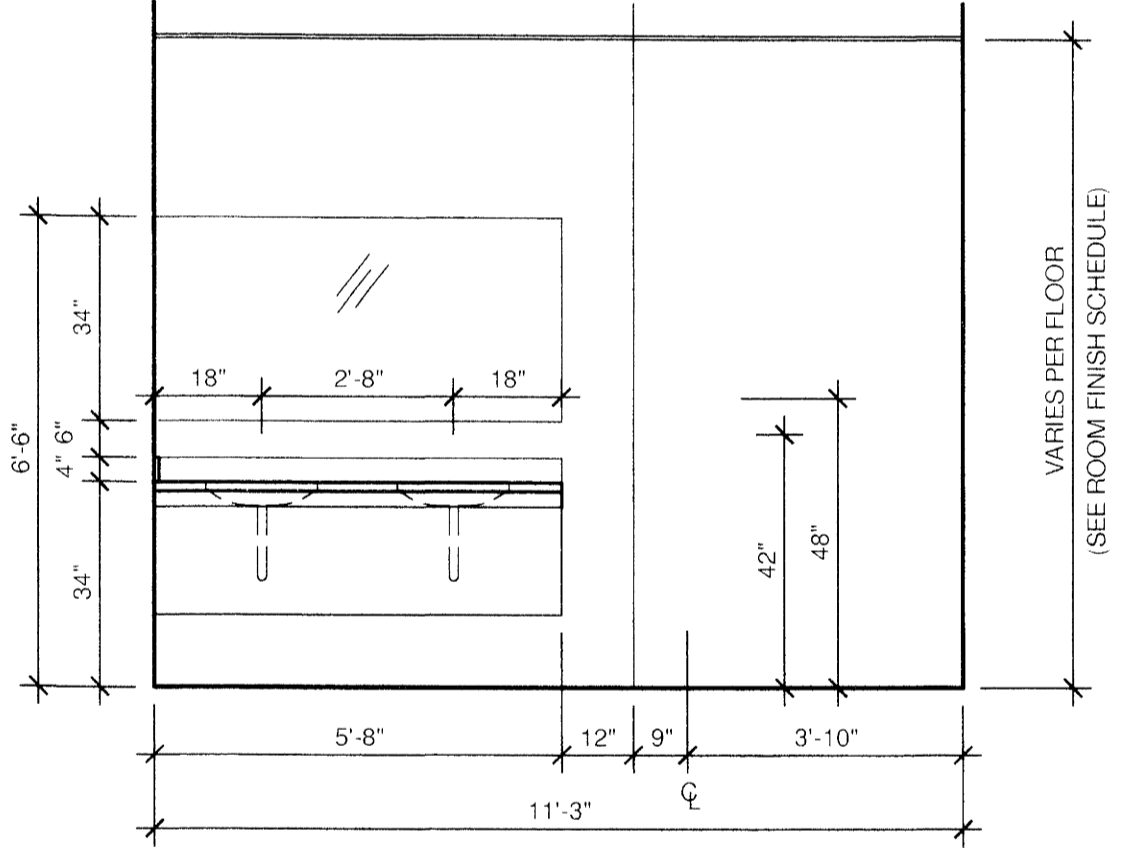

C MEN'S TOILET ROOM INTERIOR ELEVATION
 SCALE: 3/8" = 1'-0"

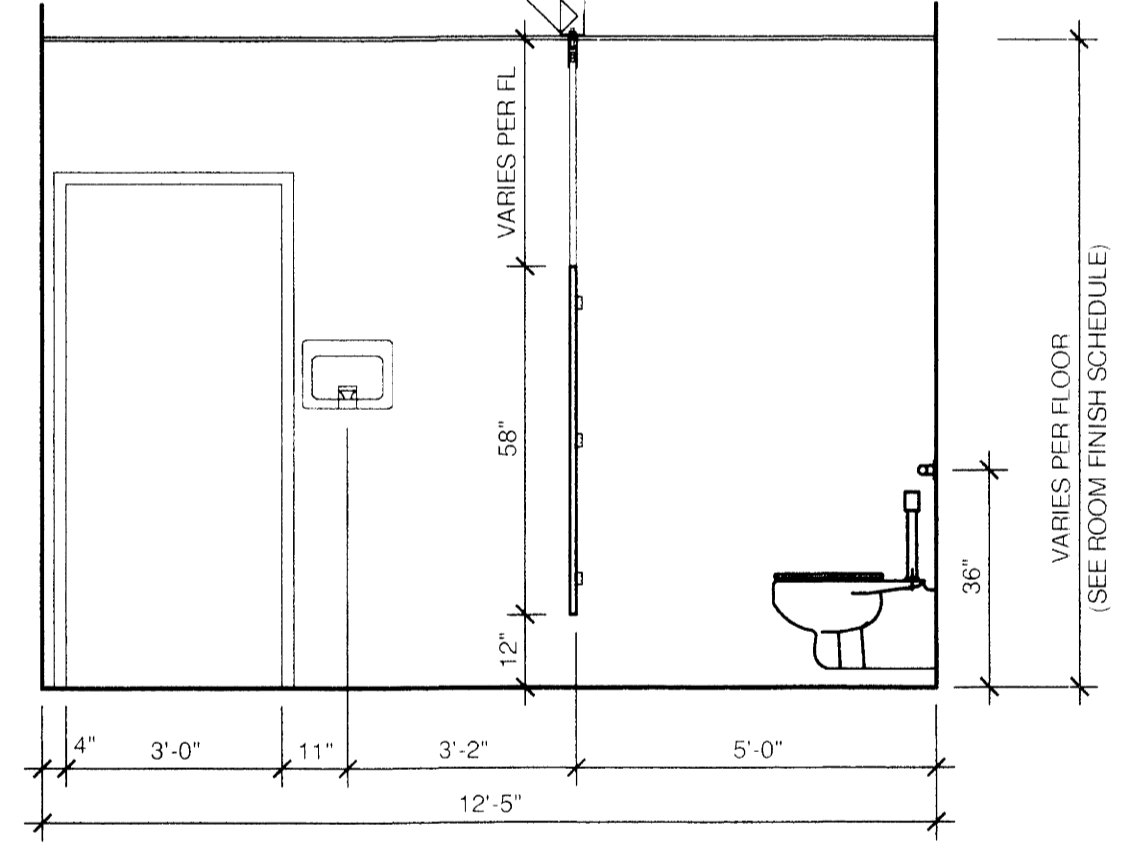

D MEN'S TOILET ROOM INTERIOR ELEVATION
 SCALE: 3/8" = 1'-0"

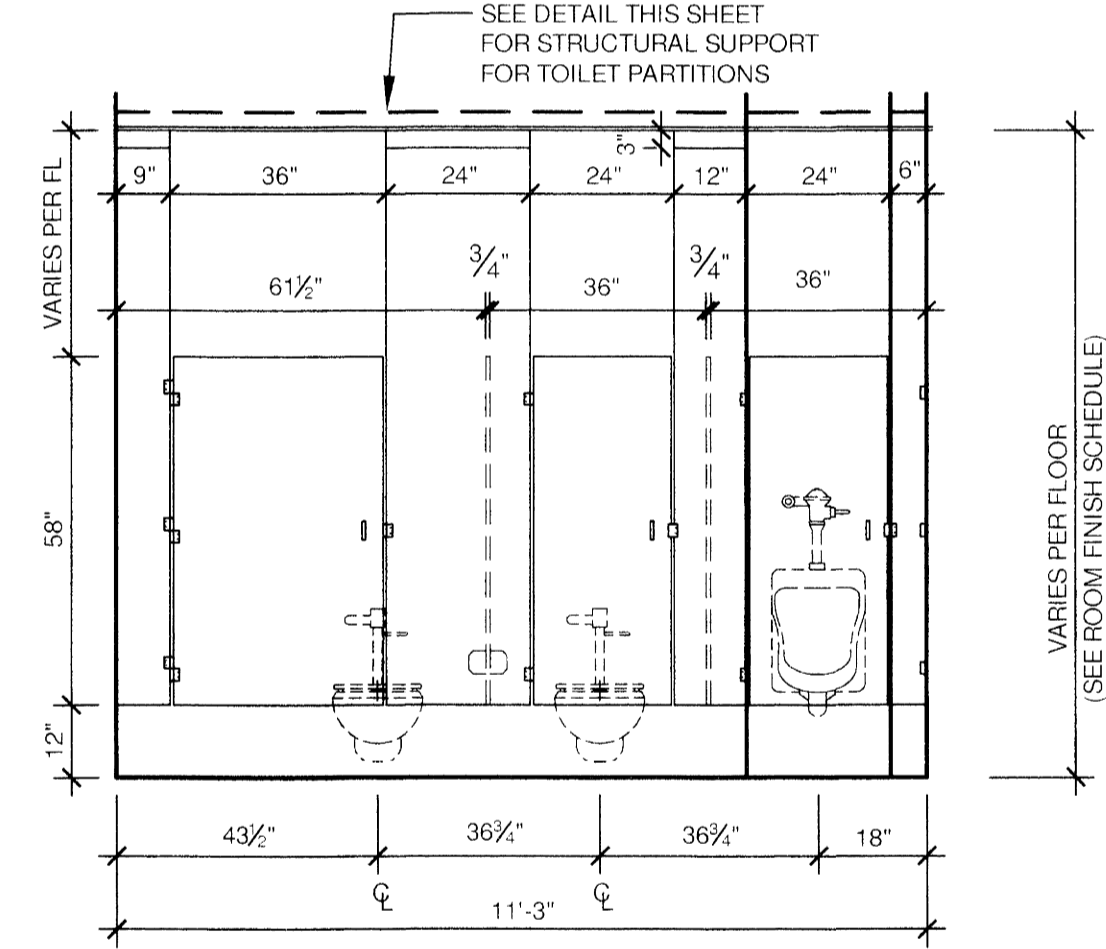

E MEN'S TOILET ROOM INTERIOR ELEVATION
 SCALE: 3/8" = 1'-0"

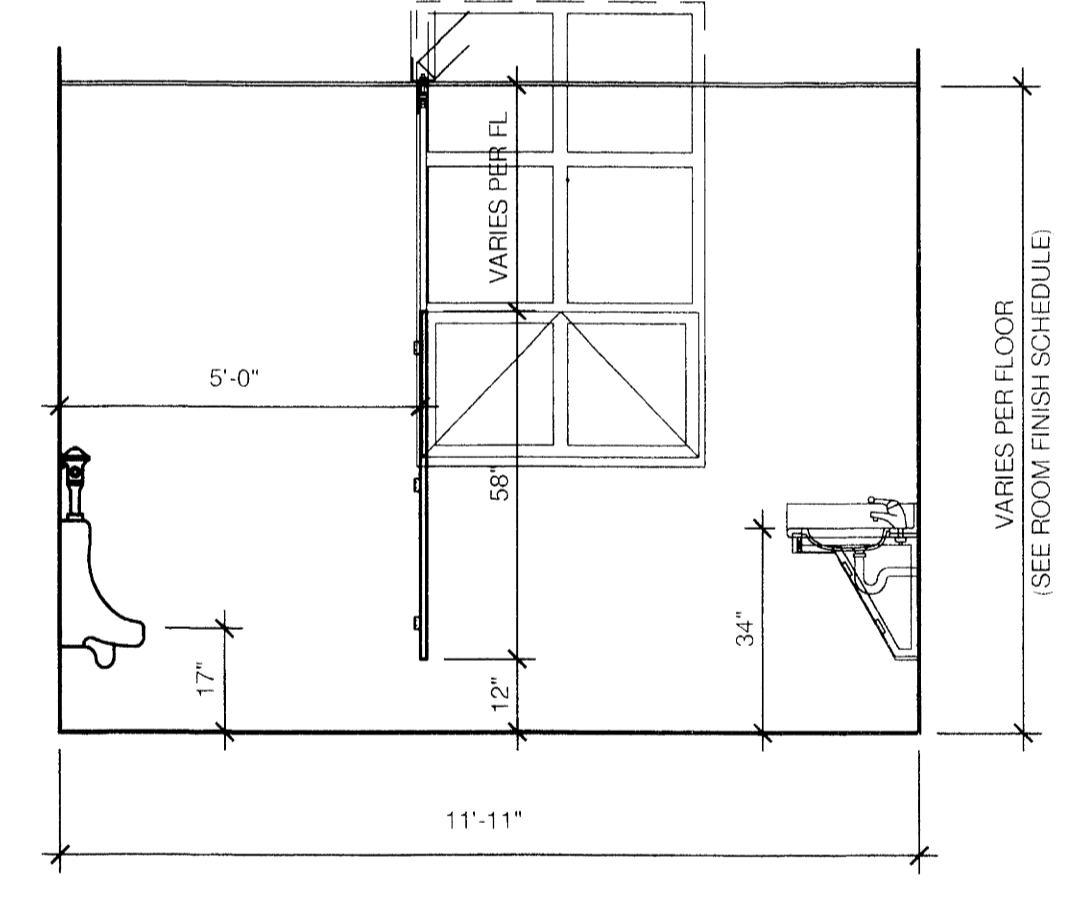

F MEN'S TOILET ROOM INTERIOR ELEVATION
 SCALE: 3/8" = 1'-0"

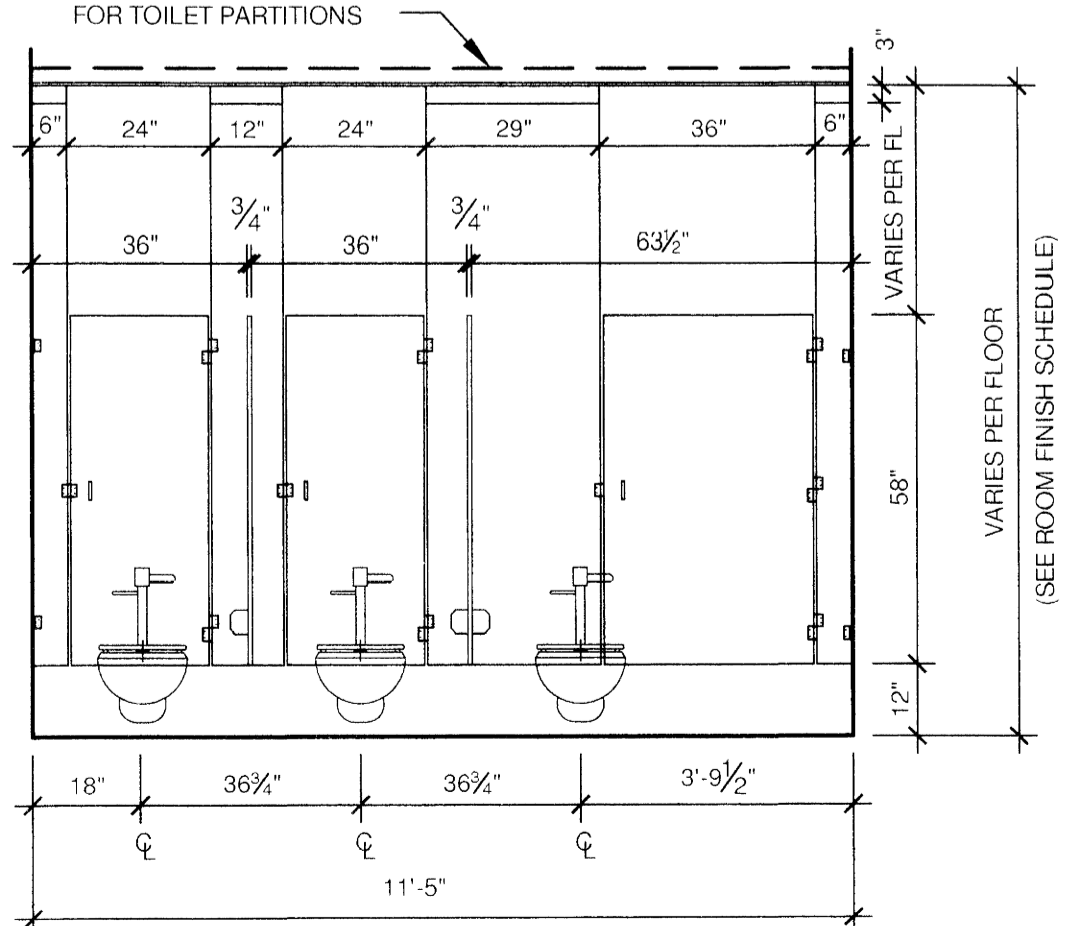

G WOMEN'S TOILET ROOM INTERIOR ELEVATION
 SCALE: 3/8" = 1'-0"

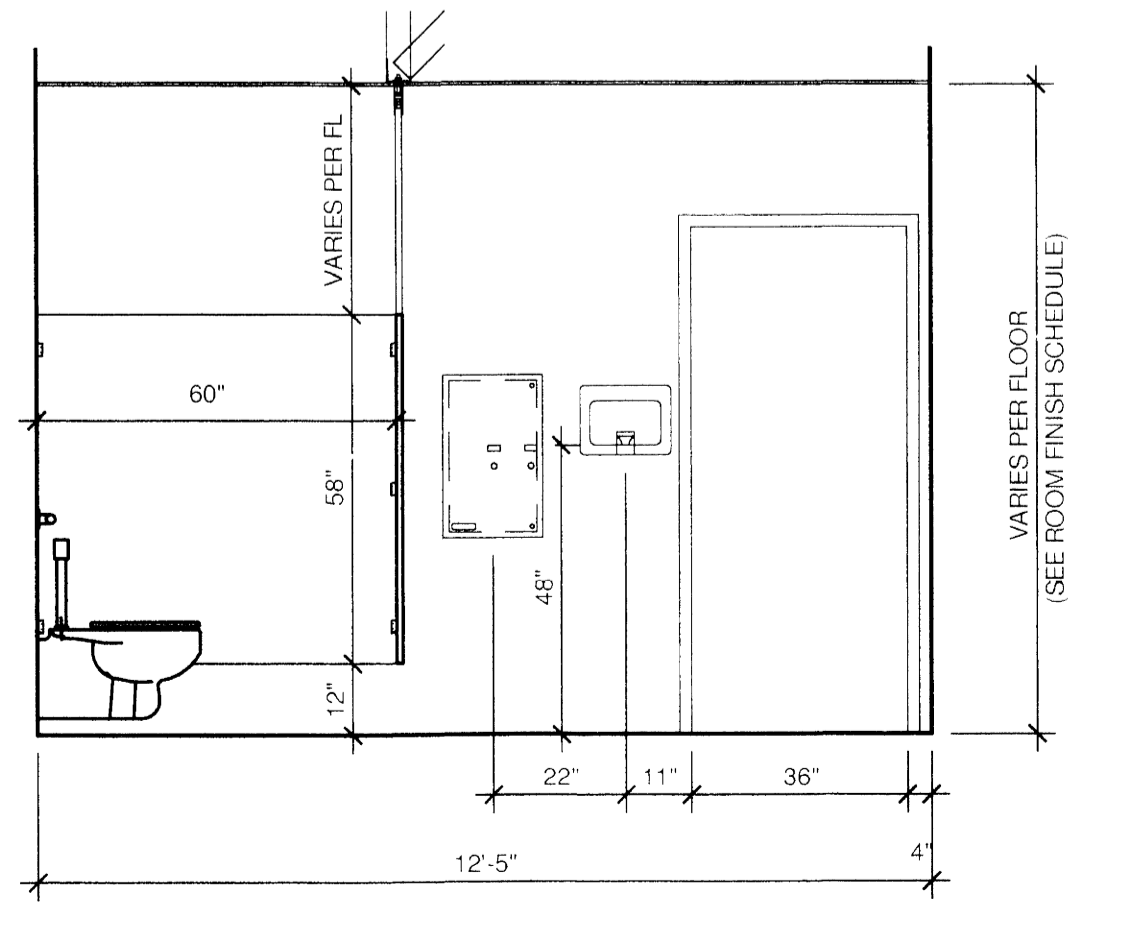

H WOMEN'S TOILET ROOM INTERIOR ELEVATION
 SCALE: 3/8" = 1'-0"

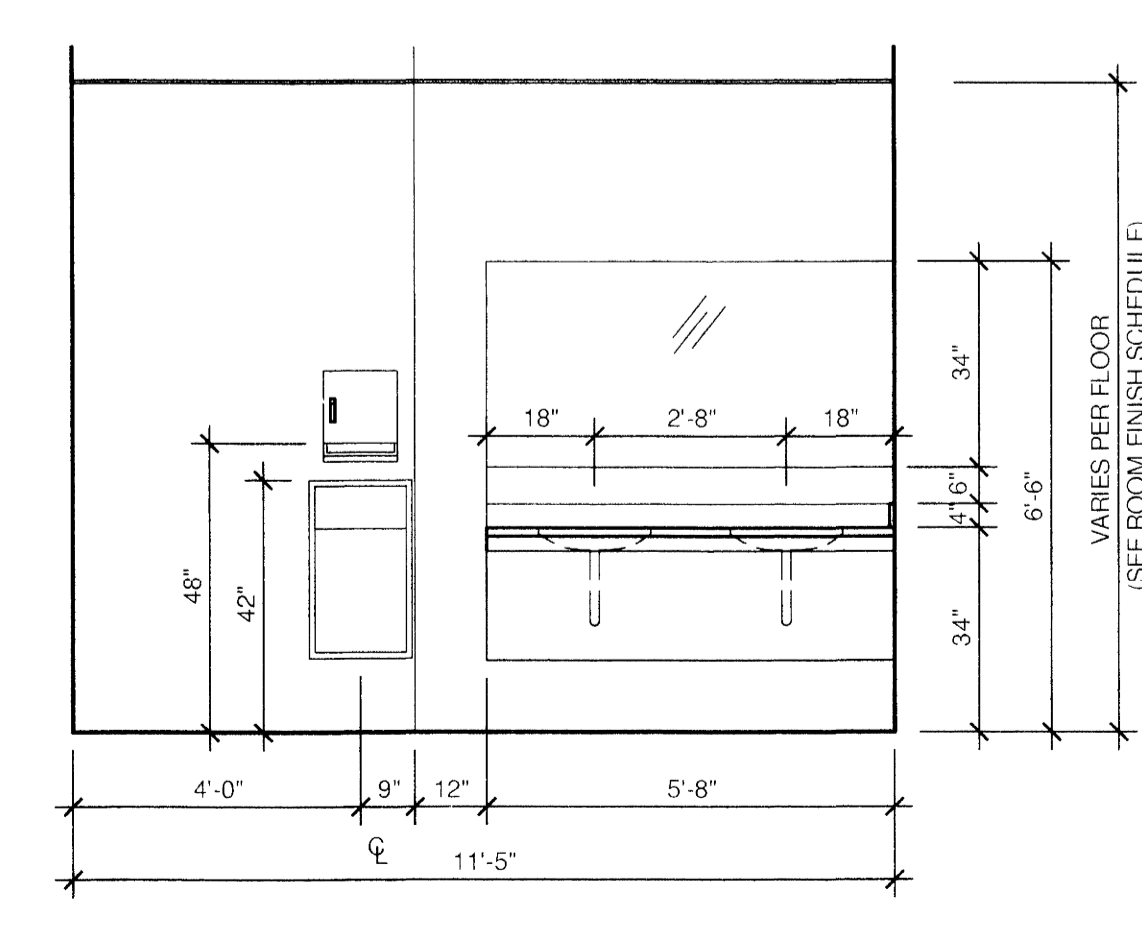

J WOMEN'S TOILET ROOM INTERIOR ELEVATION
 SCALE: 3/8" = 1'-0"

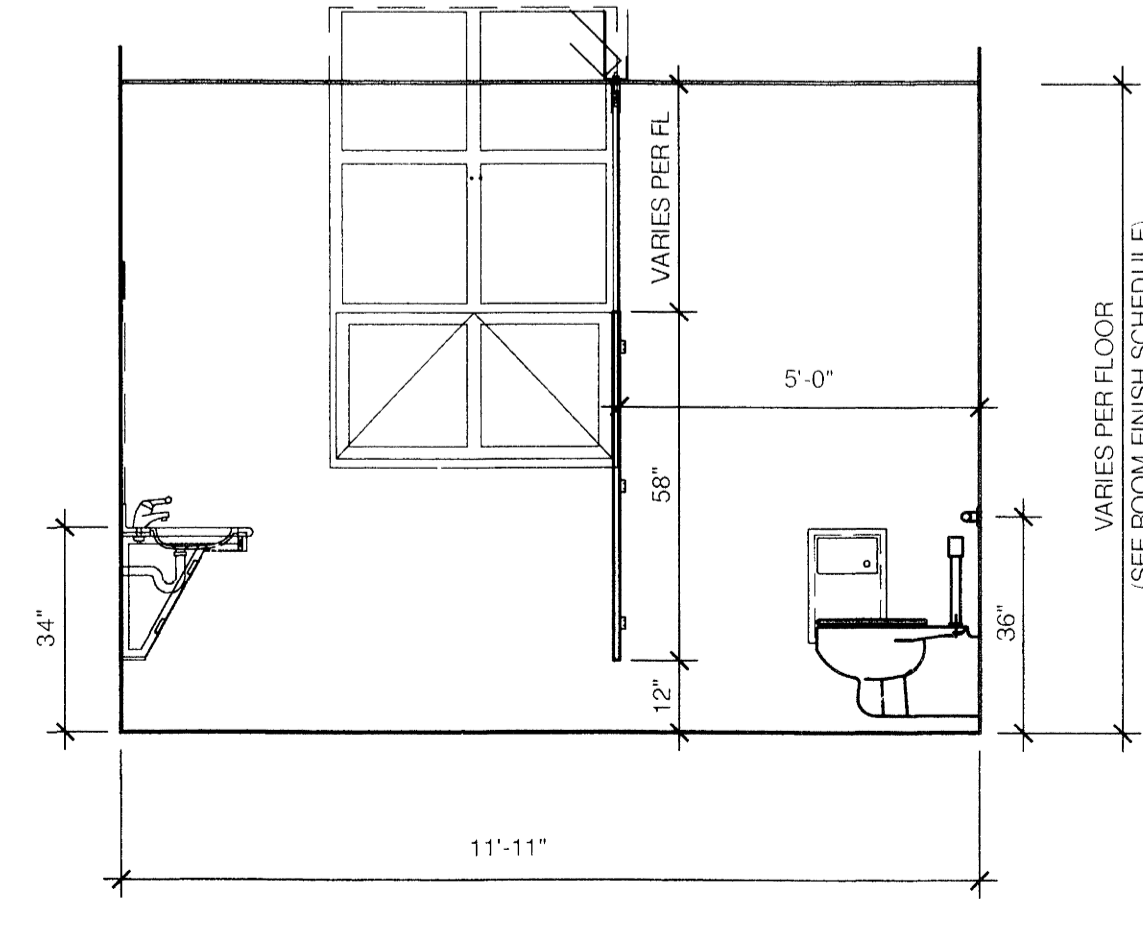

K WOMEN'S TOILET ROOM INTERIOR ELEVATION
 SCALE: 3/8" = 1'-0"

GENERAL NOTES:

1. PROVIDE METAL BACKUP PLATE BEHIND WALL FOR ALL WALL ATTACHMENTS. SEE SPECIFICATIONS.
2. COORDINATE LOCATIONS OF ACCESSORIES WITH WALL TILE PATTERN ELEVATION DRAWINGS.

BID PACKAGE TWO
 OFFICIAL BID DOCUMENTS

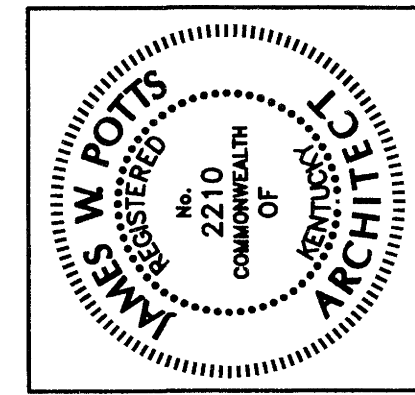

James W. Potts
ARCHITECTS
451 S. MILL ST. • LEXINGTON, KENTUCKY • 40508-2925
R.M. Kliment & Frances Haisband Architects
255 West 26 Street New York, New York 10001

ADMINISTRATION BUILDING
(MAIN BUILDING)
RECONSTRUCTION
UNIVERSITY OF KENTUCKY
UK PROJECT NO. 2025.0

JAMES W. POTTS ARCHITECTS
IN ASSOCIATION WITH
R. M. KLIMENT & FRANCES
HAISBAND ARCHITECTS
RESERVES COMMON LAW
COPYRIGHT AND OTHER
PROPERTY RIGHTS
RESTRICTING THESE
DOCUMENTS TO THE
ORIGINAL PURCHASER.
REPRODUCTION, CHANGES,
OR OTHER ASSIGNMENTS
ARE PROHIBITED.

ARCH. PROJ. NO.: 0107
UK PROJECT NO.: 2025.0
DRAWN BY: STAFF
CHECKED BY: JWP
DATE: 03-17-03
REVISED:
DESCRIPTION:
TOILET ROOM DETAIL

DRAWING NUMBER
A607

Cub # 16 C-1 25890

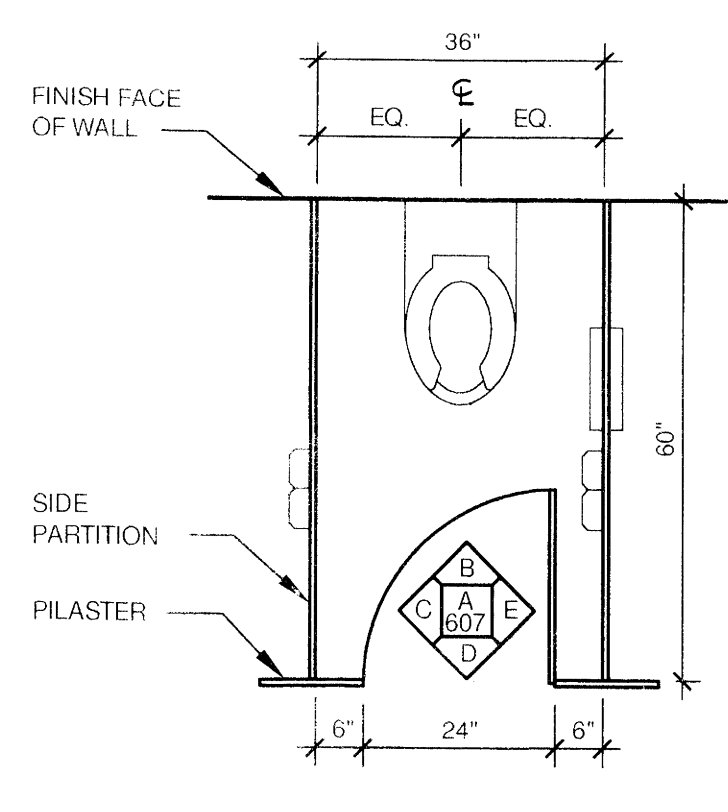

A TYPICAL TOILET PLAN
SCALE: 1/2" = 1'-0"

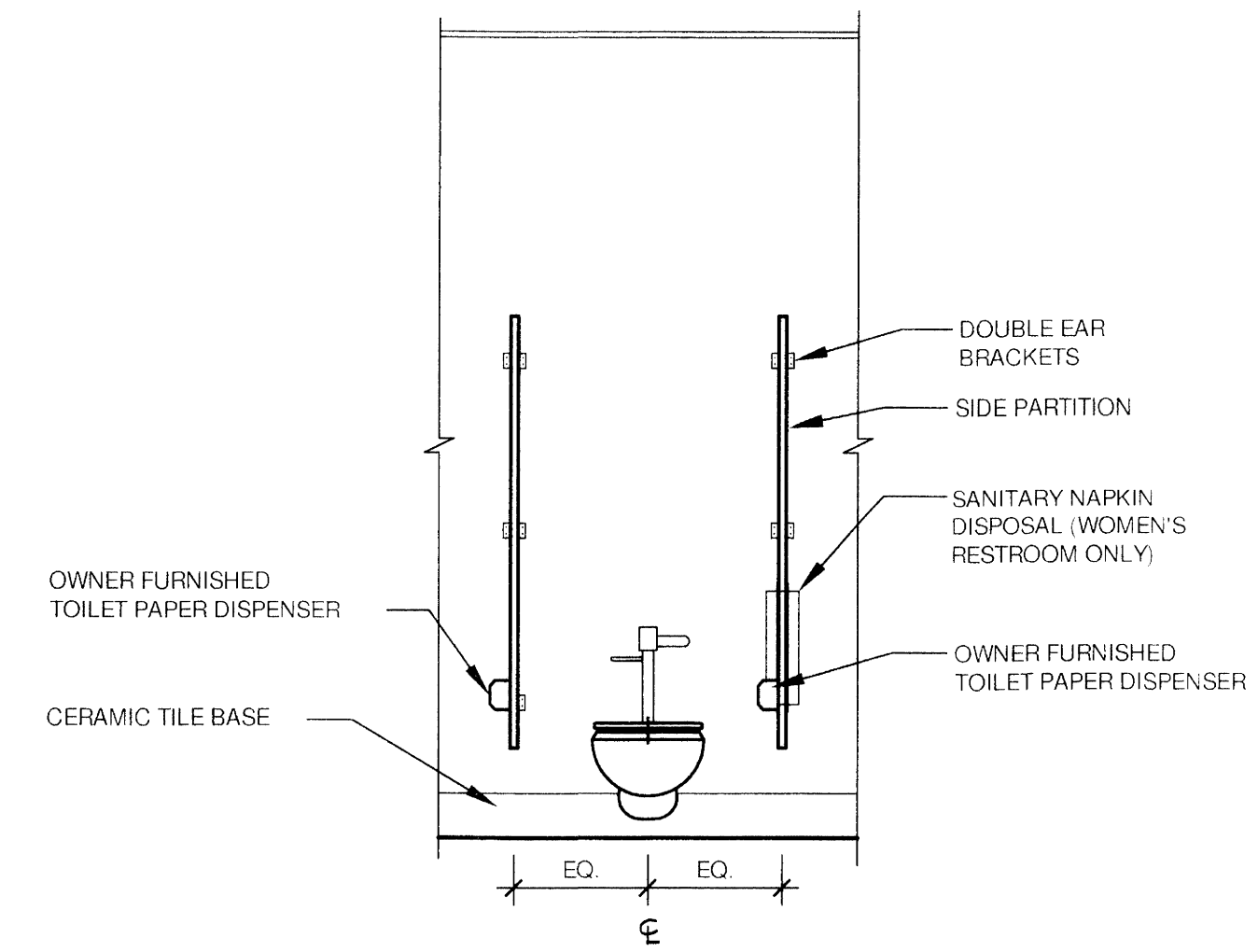

B TYPICAL TOILET ELEVATION
SCALE: 1/2" = 1'-0"

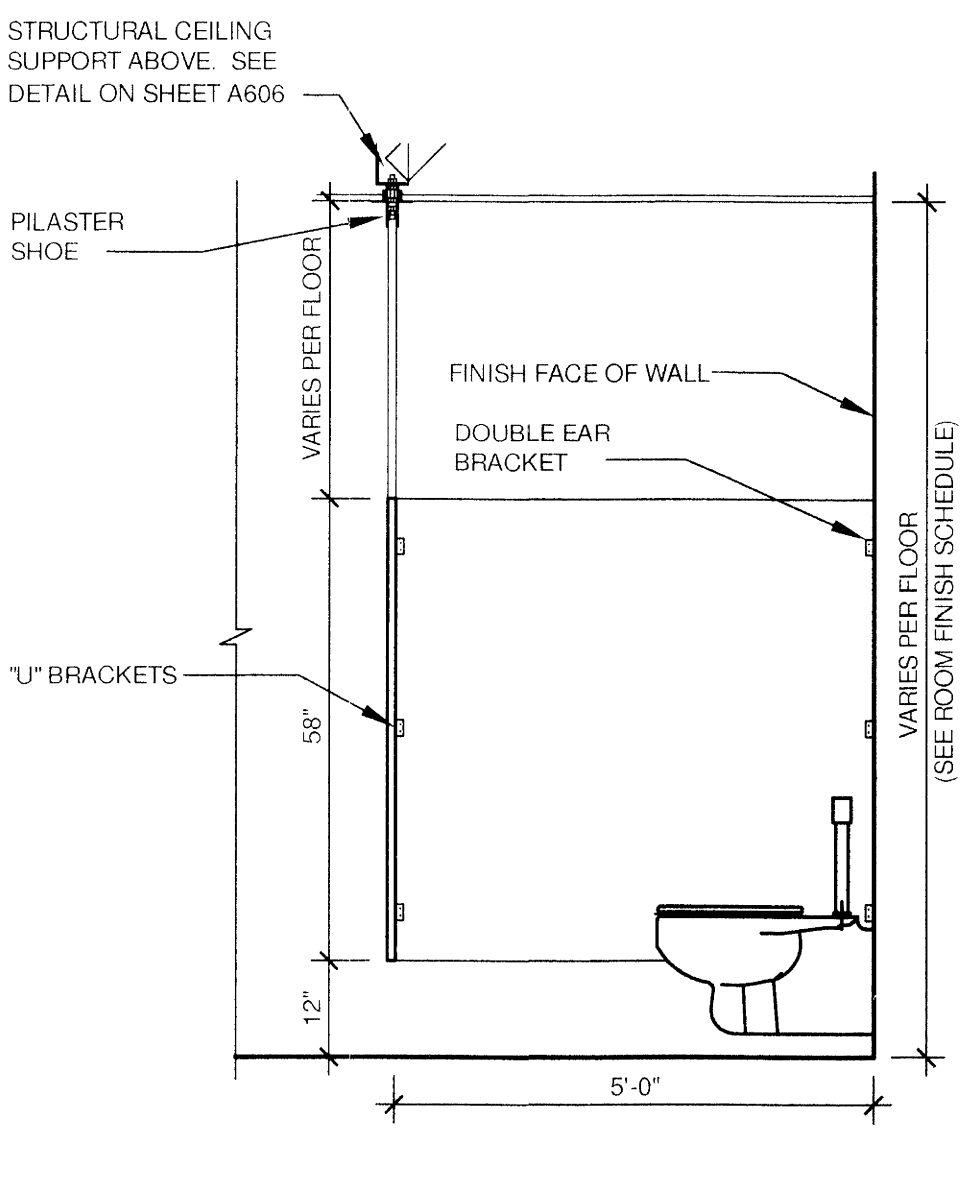

C TYPICAL TOILET ELEVATION
SCALE: 1/2" = 1'-0"

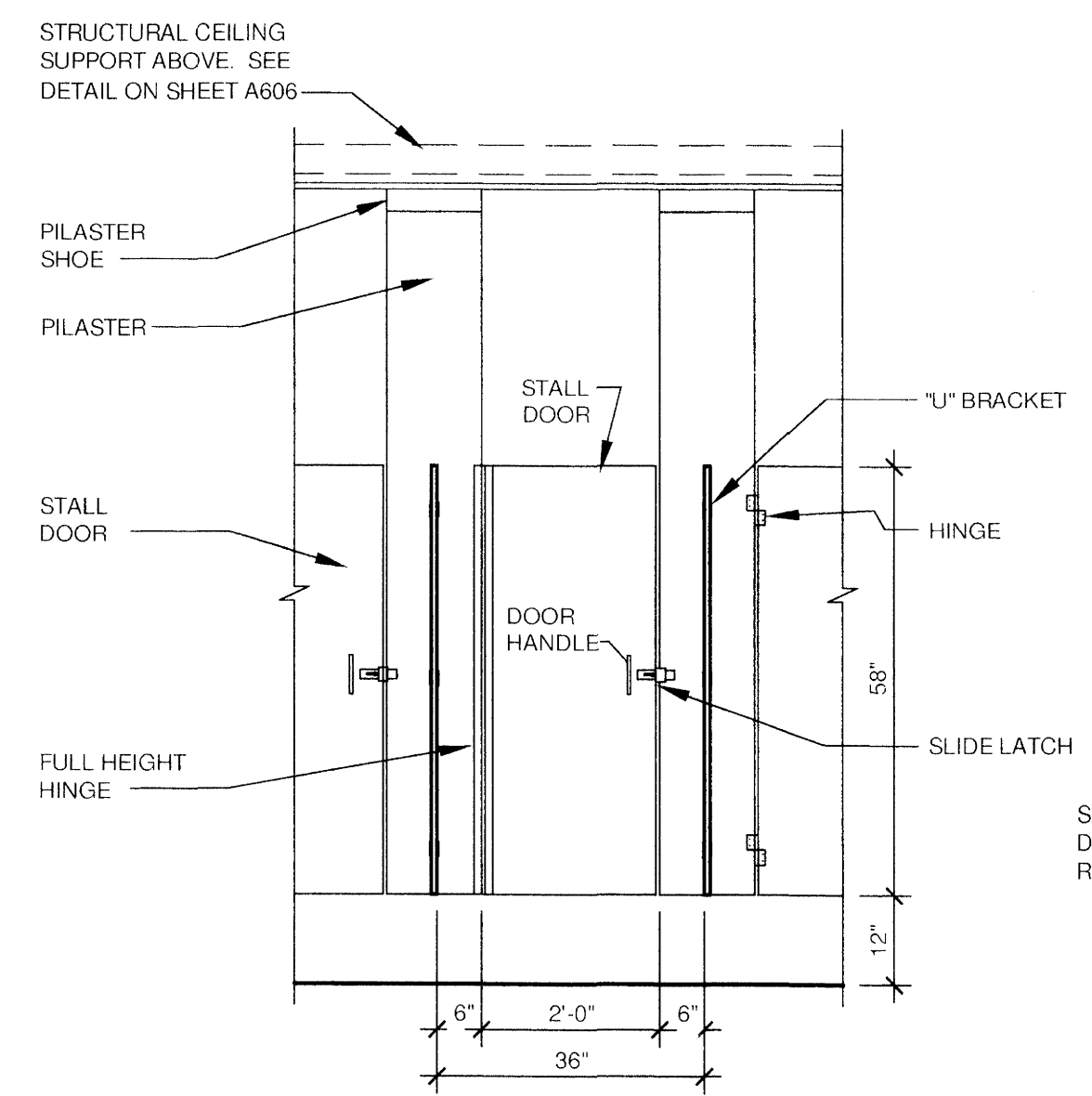

D TYPICAL TOILET ELEVATION
SCALE: 1/2" = 1'-0"

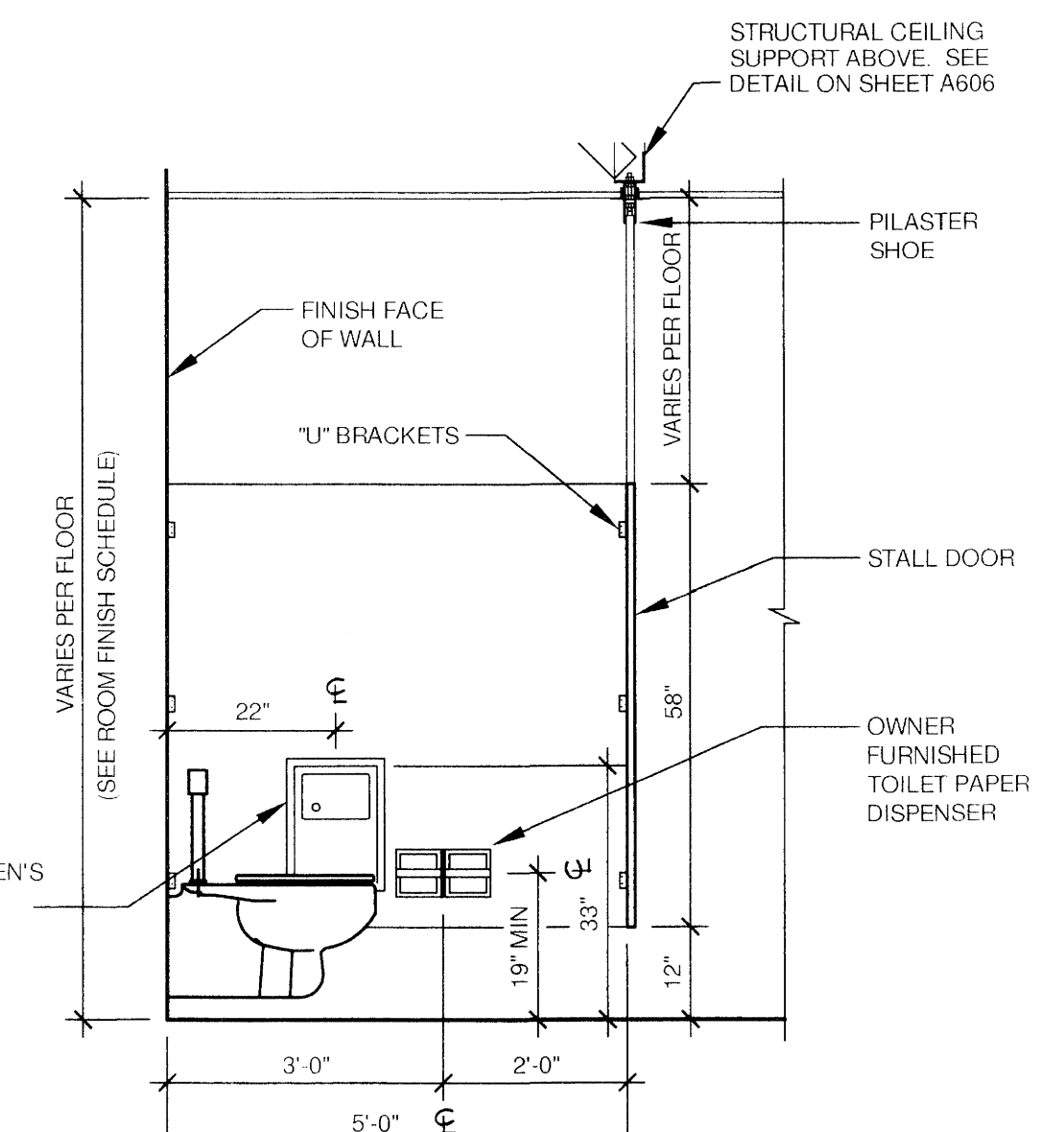

E TYPICAL TOILET ELEVATION
SCALE: 1/2" = 1'-0"

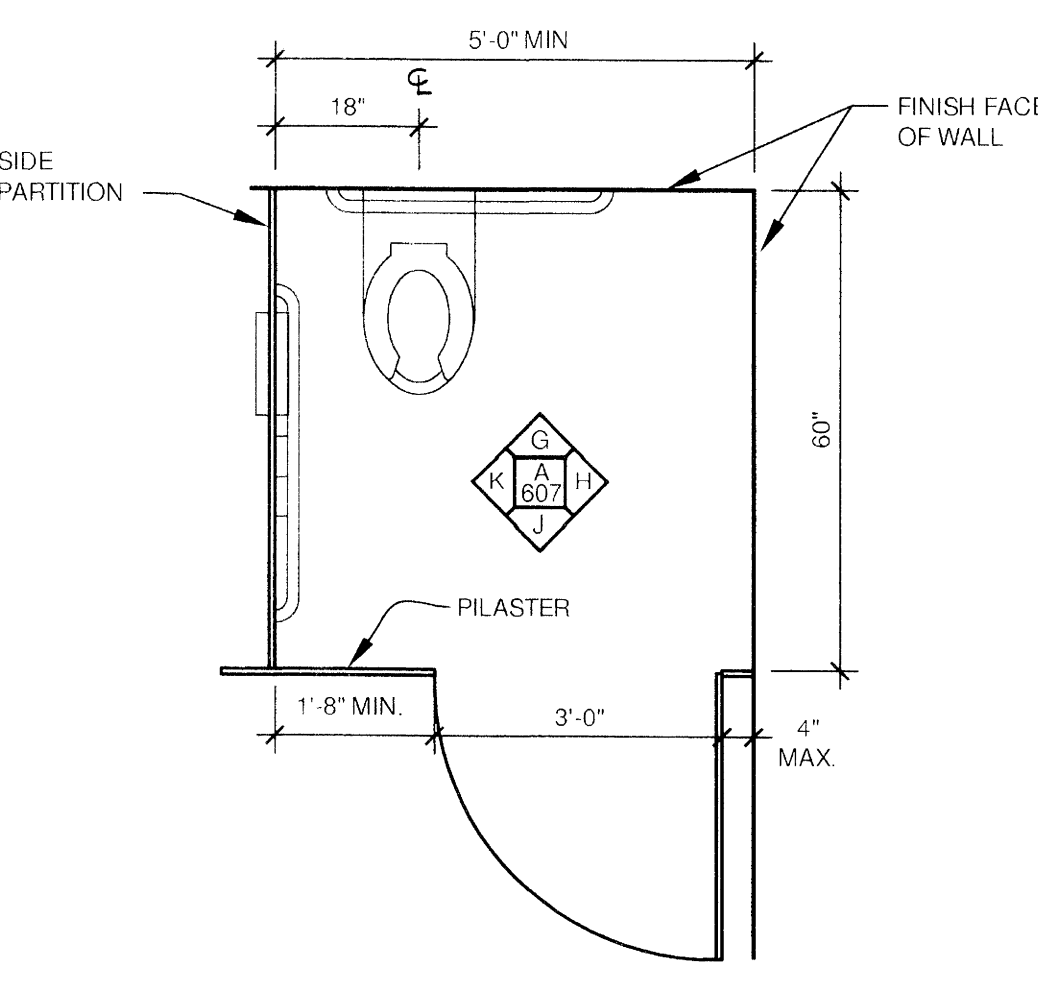

F TYPICAL H.C. TOILET PLAN
SCALE: 1/2" = 1'-0"

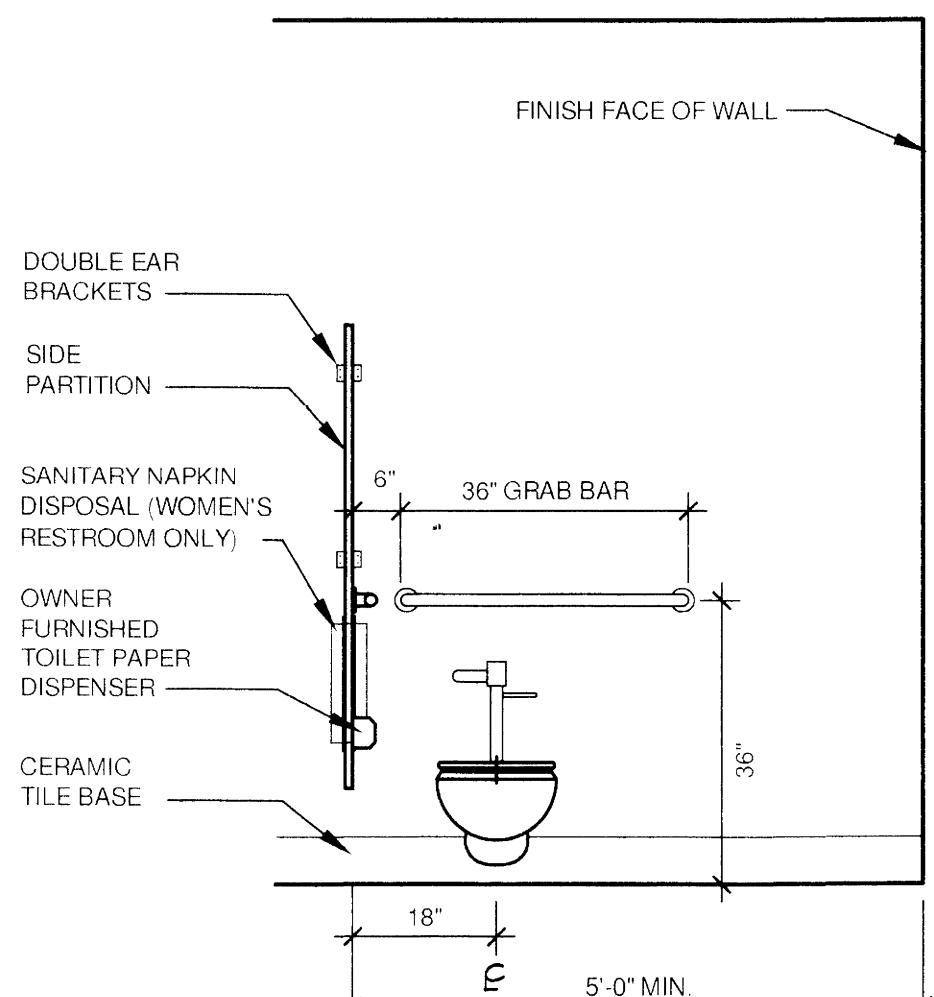

G TYPICAL H.C. TOILET ELEV.
SCALE: 1/2" = 1'-0"

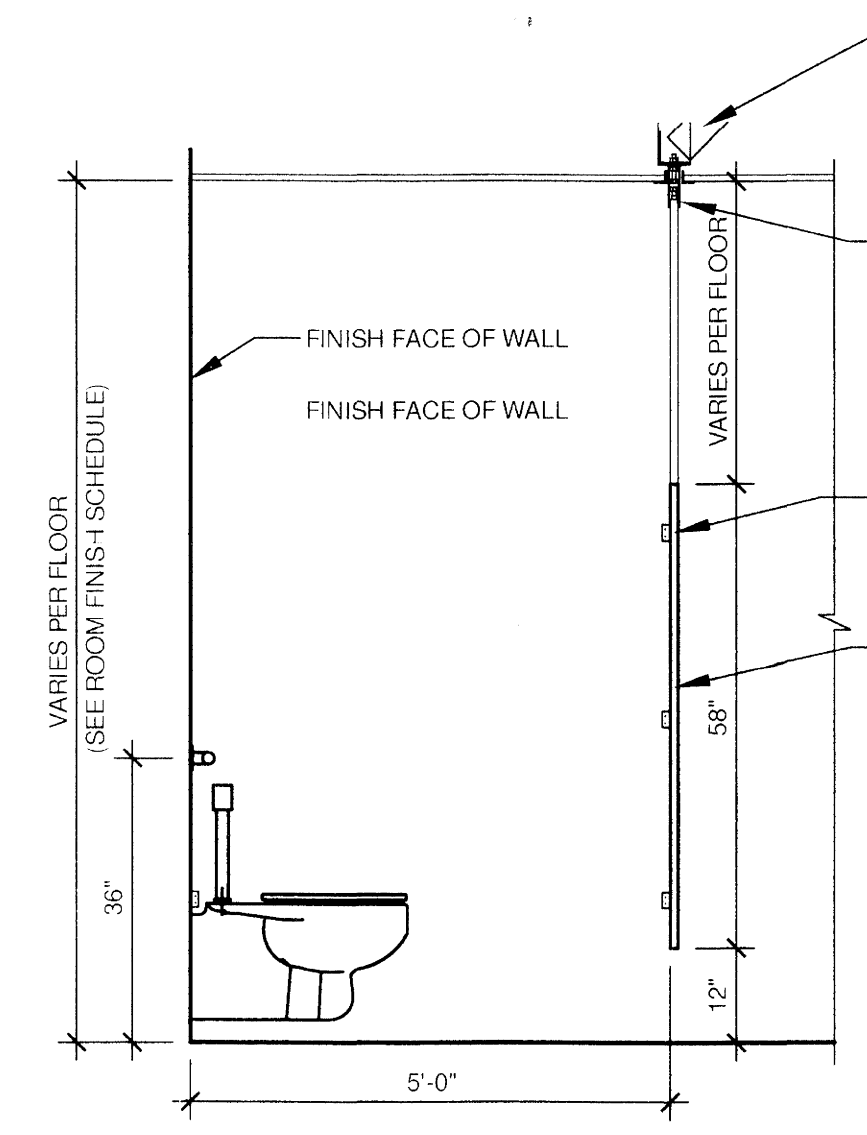

H TYPICAL H.C. TOILET ELEV.
SCALE: 1/2" = 1'-0"

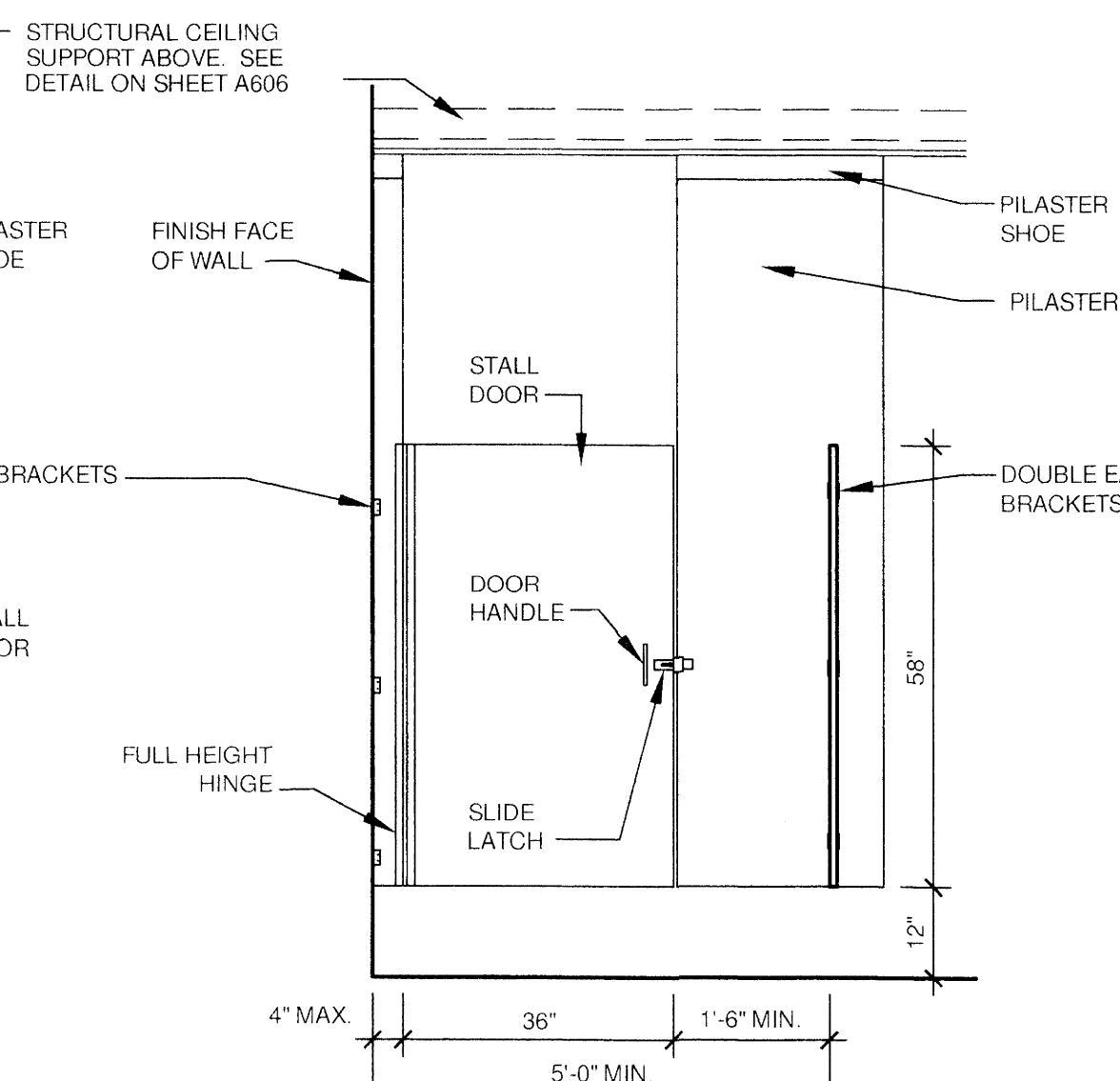

J TYPICAL H.C. TOILET ELEV.
SCALE: 1/2" = 1'-0"

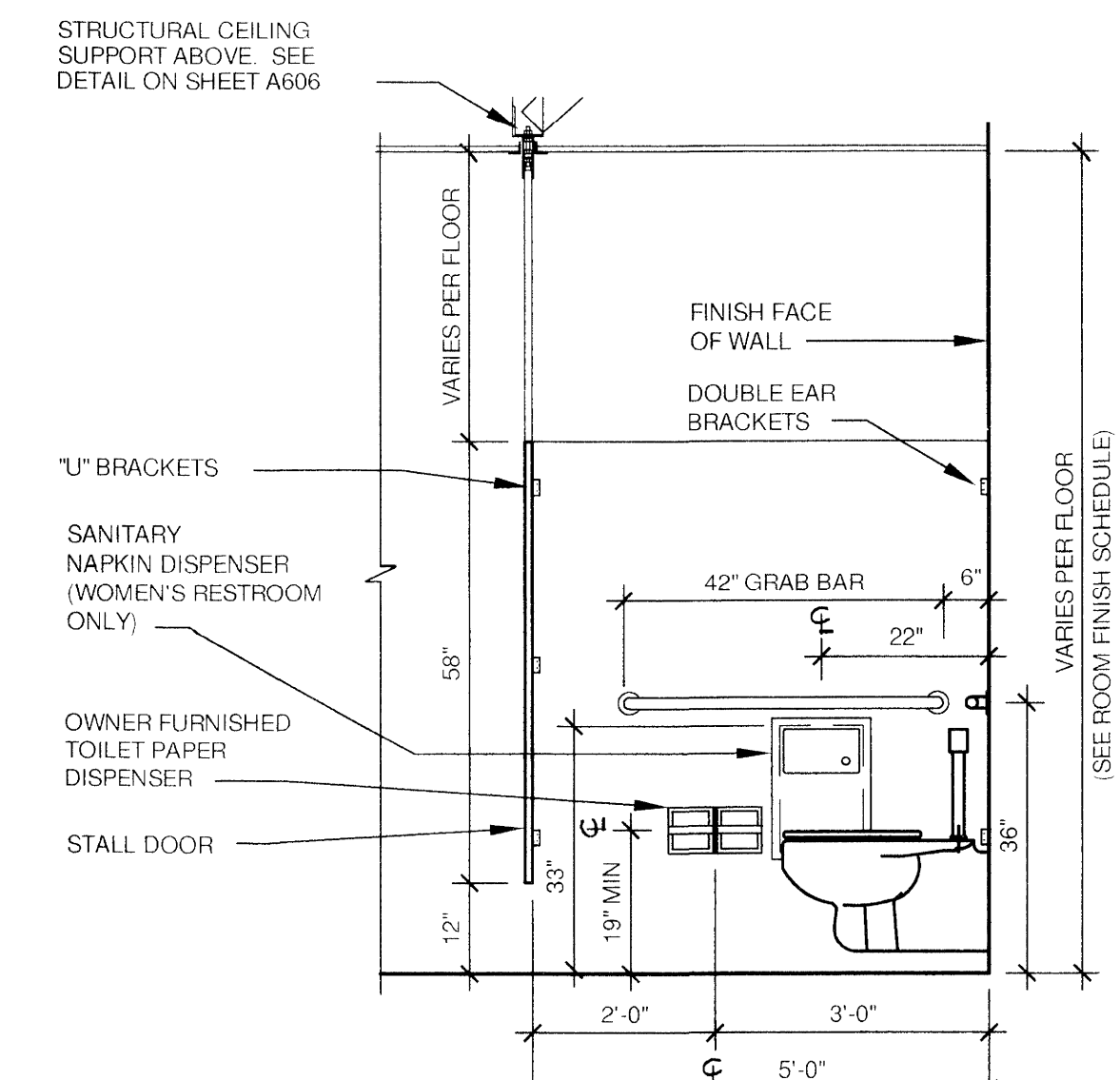

K TYPICAL H.C. TOILET ELEV.
SCALE: 1/2" = 1'-0"

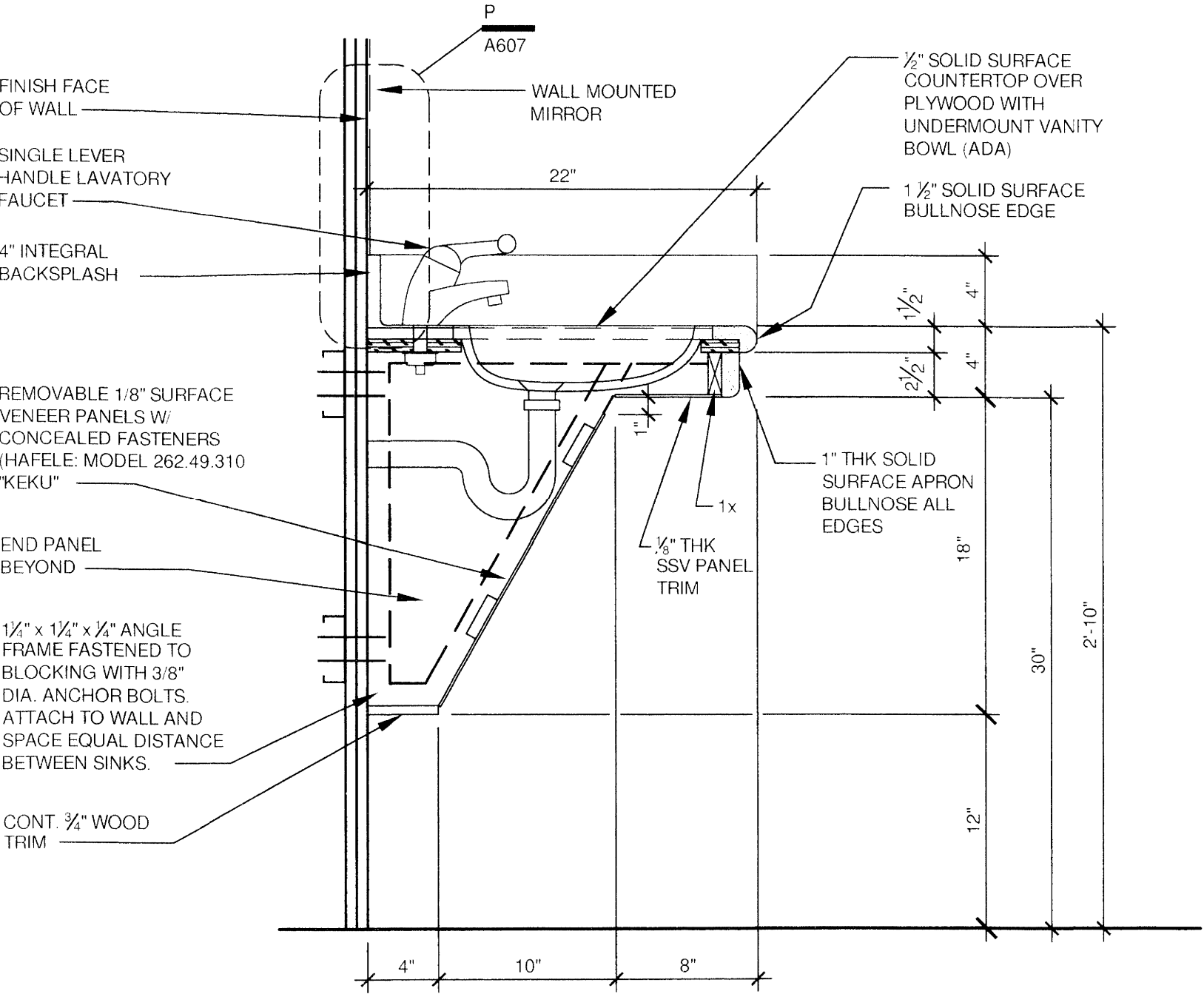

L VANITY DETAIL
SCALE: 1 1/2" = 1'-0"

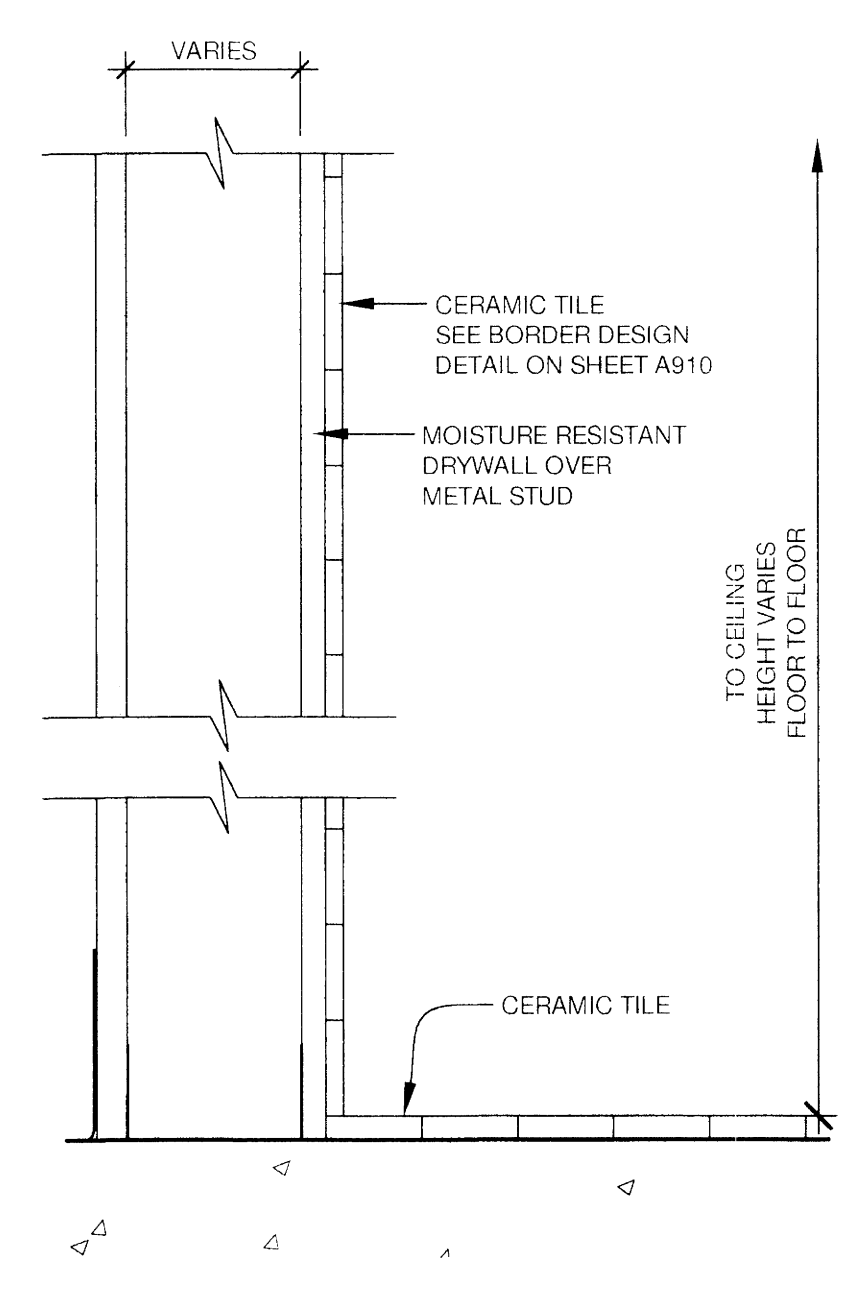

M TOILET ROOM WALL SECTION
SCALE: 3" = 1'-0"

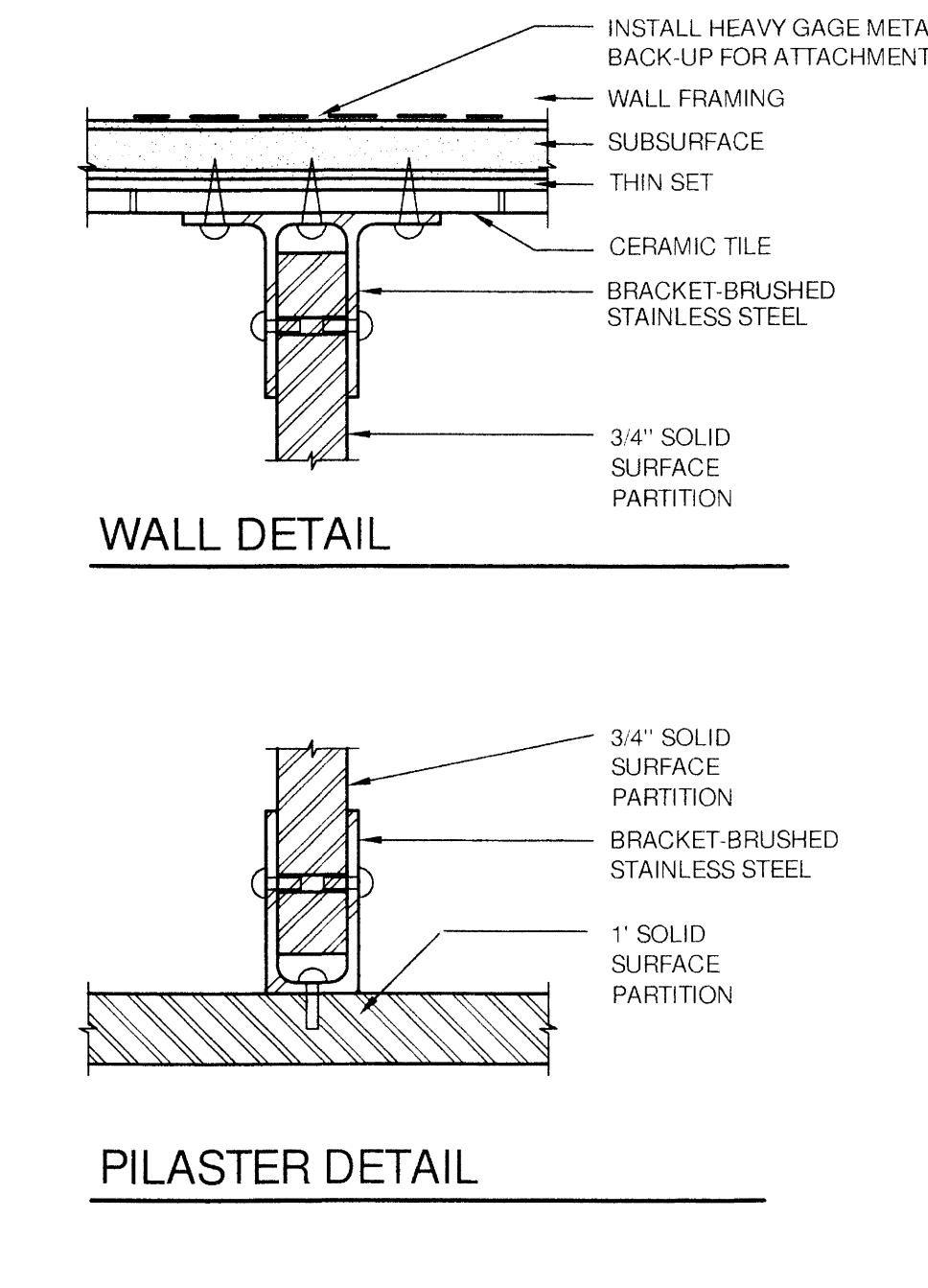

N TOILET PARTITION DETAILS
SCALE: 6" = 1'-0"

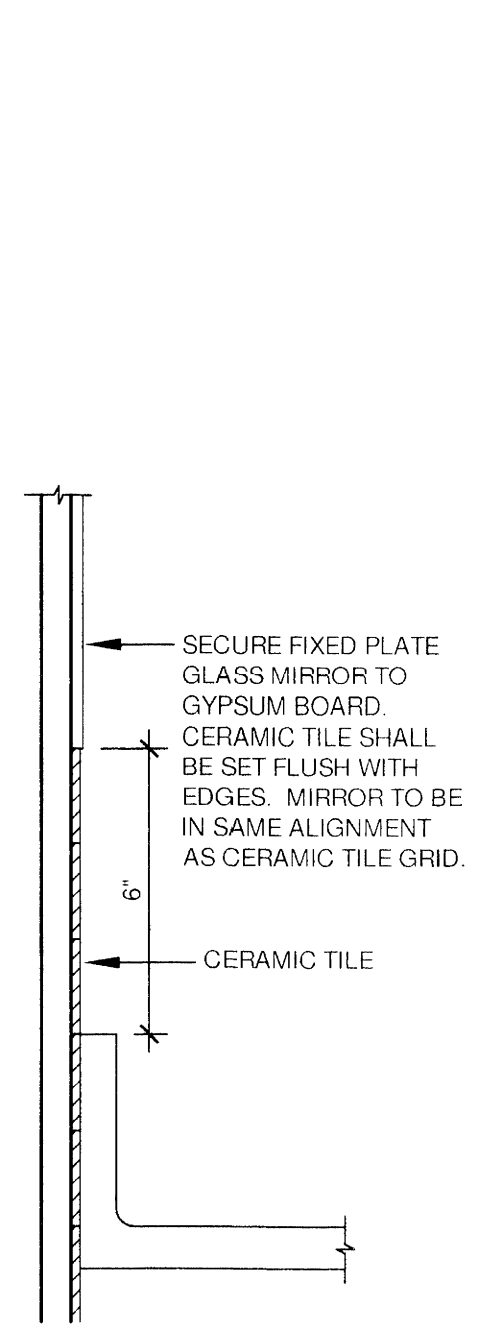

P DETAIL
SCALE: 3" = 1'-0"

GENERAL NOTES:

- 1. PROVIDE METAL BACK-UP PLATES BEHIND WALL FOR ALL WALL ATTACHMENTS. SEE SPECIFICATIONS.
- 2. COORDINATE LOCATIONS OF ACCESSORIES WITH WALL TILE PATTERN ELEVATION DRAWINGS.

BID PACKAGE TWO
OFFICIAL BID DOCUMENTS

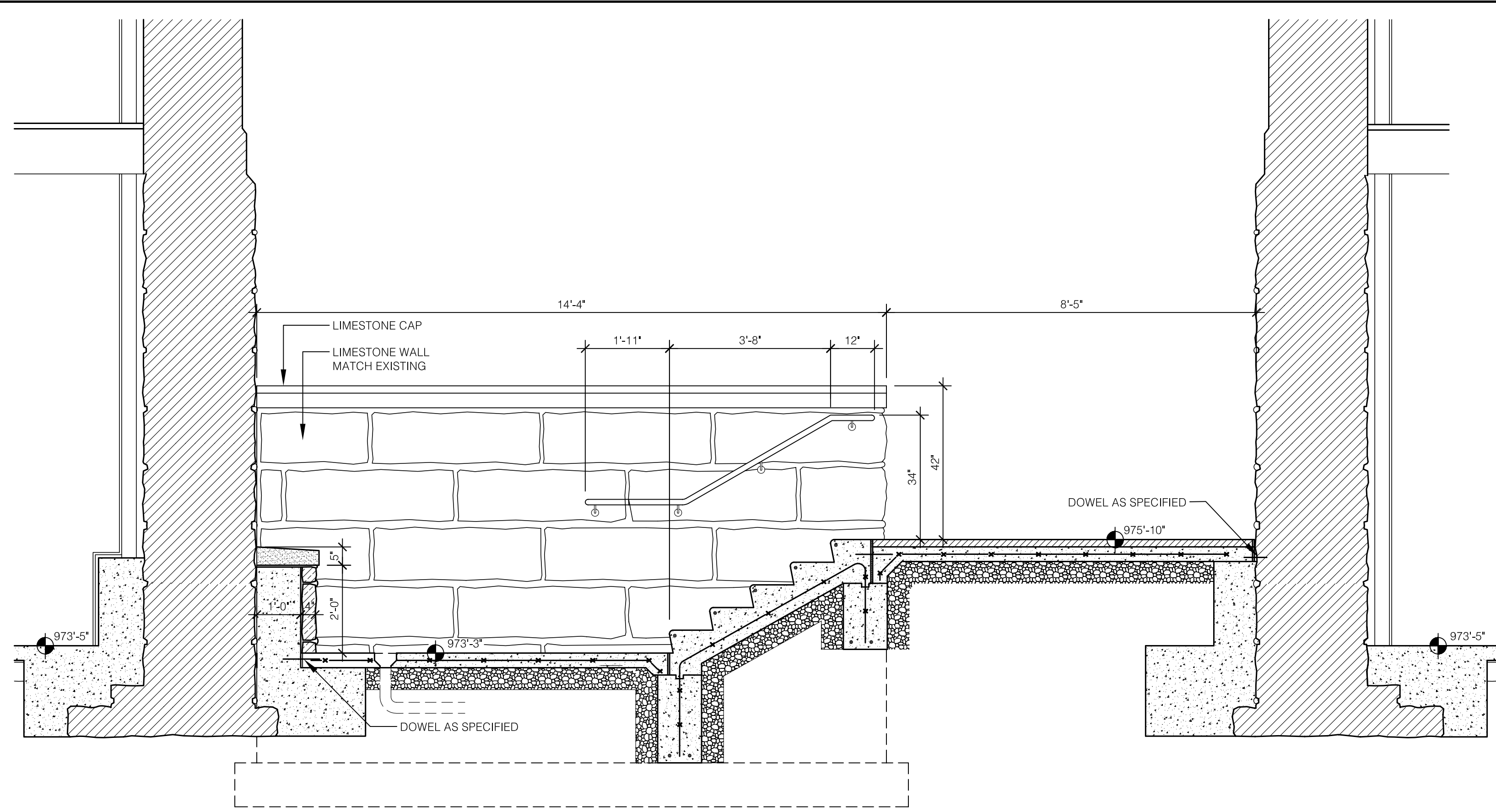

A EXTERIOR STAIR SECTION
SCALE: 1/2" = 1'-0"

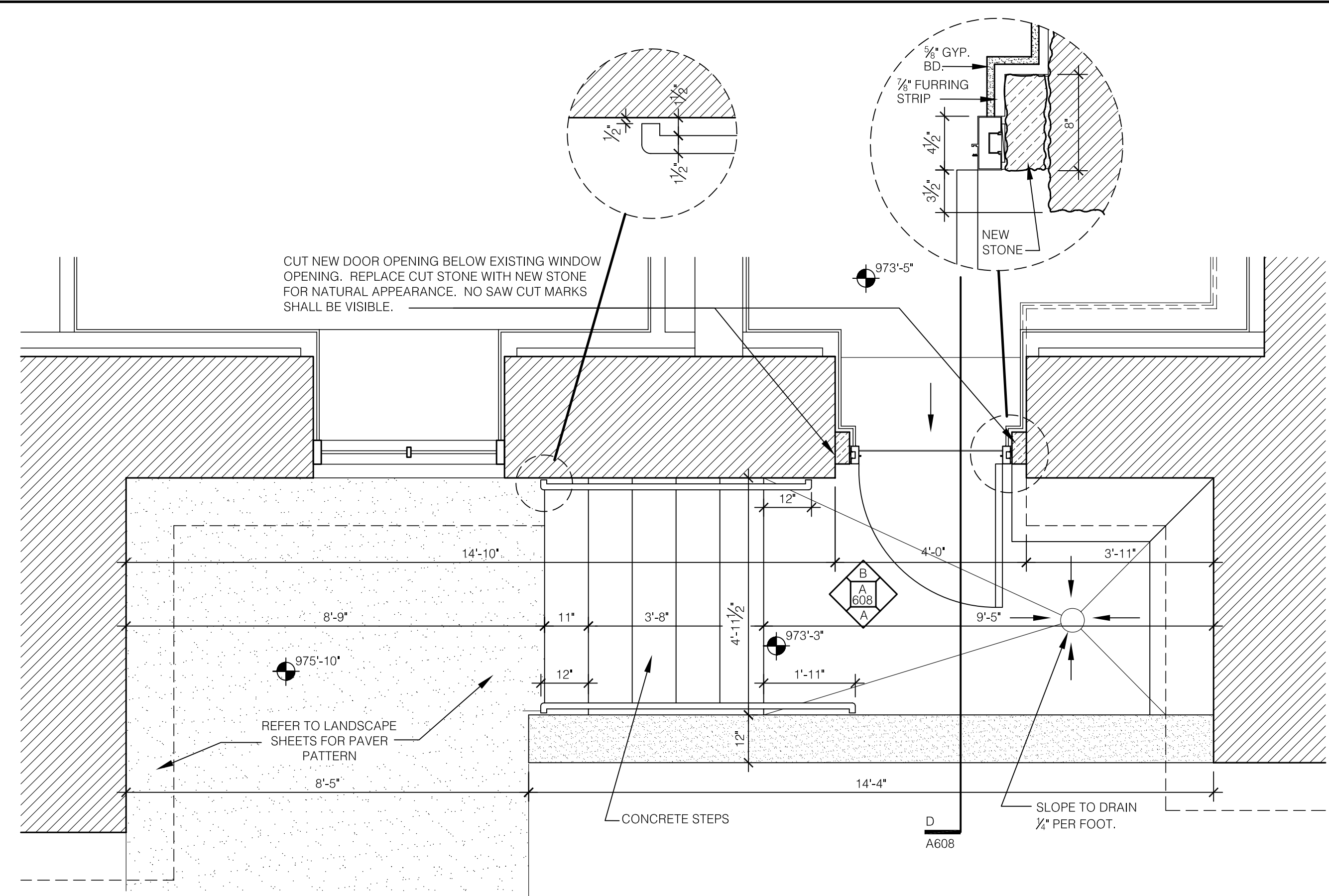

C EXTERIOR STAIR PLAN
SCALE: 1/2" = 1'-0"

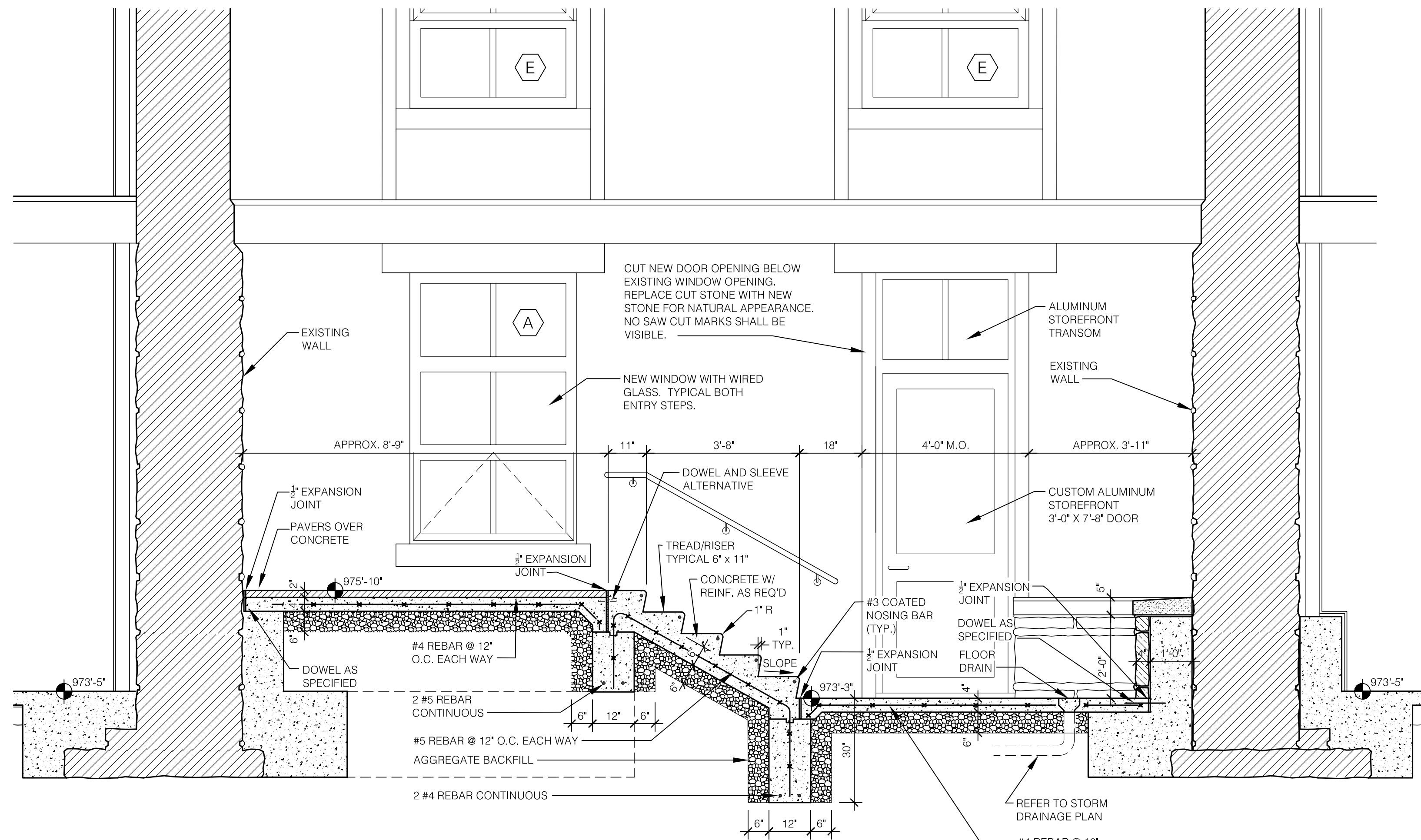

B EXTERIOR STAIR SECTION
SCALE: 1/2" = 1'-0"

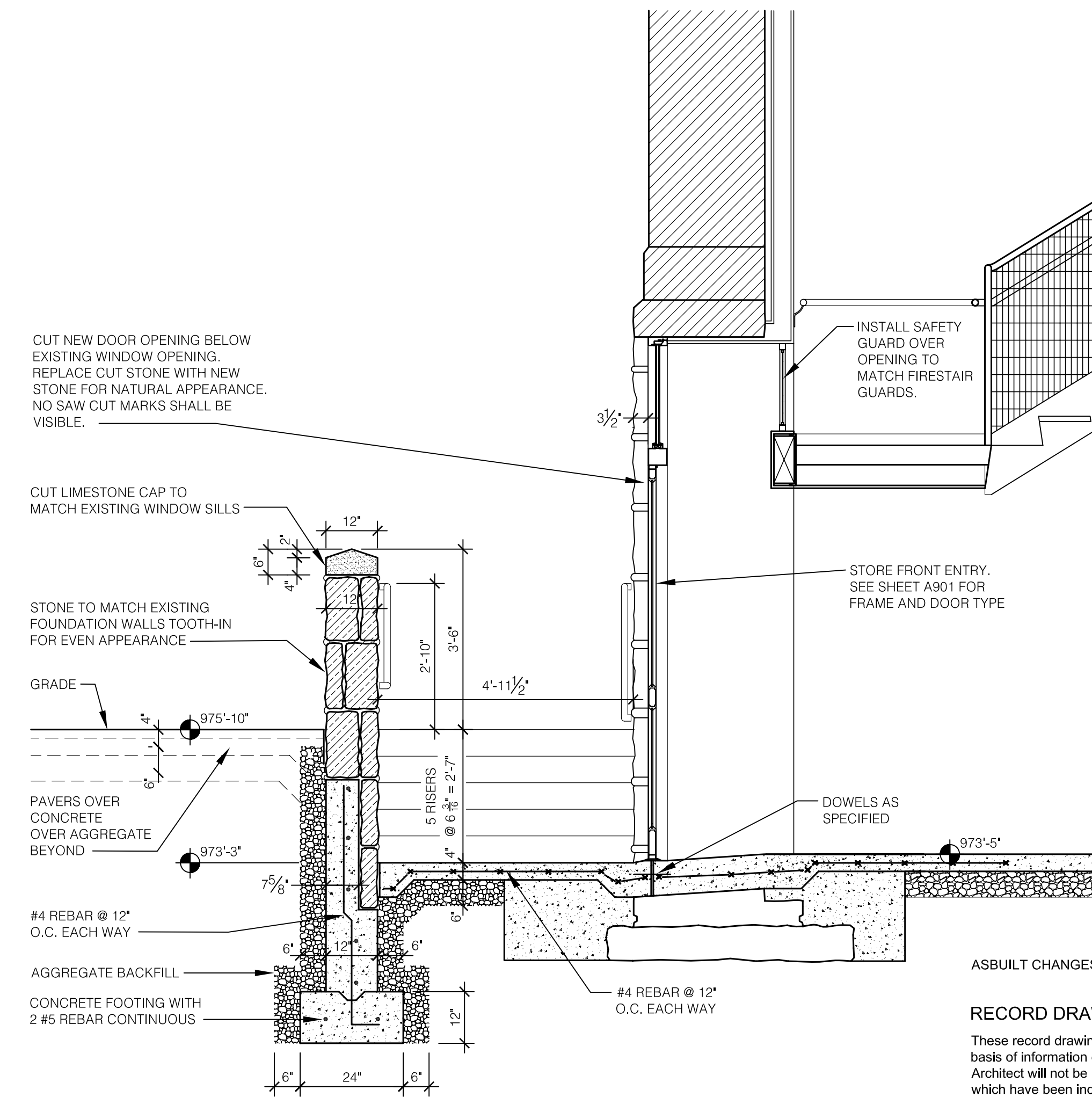

D EXTERIOR STAIR SECTION
SCALE: 1/2" = 1'-0"

ASBULT CHANGES - REFER TO CCD # 17

RECORD DRAWINGS DATE 05/27/2005

These record drawings have been prepared, in part, on the basis of information compiled and furnished by others. The Architect will not be responsible for any errors or omissions which have been incorporated into this document as a result.

JAMES W. POTTS - ARCHITECTS

BID PACKAGE TWO
OFFICIAL BID DOCUMENTS

James W. Potts
ARCHITECTS
431 S. MILL ST. • LEXINGTON, KENTUCKY • 40508-2925
R.M. Kliment & Frances Halsband Architects
255 West 28 Street New York New York 10001

ADMINISTRATION BUILDING
(MAIN BUILDING)
RECONSTRUCTION
UNIVERSITY OF KENTUCKY
UK PROJECT NO. 2025.0

JAMES W. POTTS - ARCHITECTS
IN ASSOCIATION WITH
R. M. KLIMENT & FRANCES
HALSBAND ARCHITECTS
RESERVES COMMON LAW
COPYRIGHT AND OTHER
PROPERTY RIGHTS
RESTRICTING THESE
DOCUMENTS TO THE
ORIGINAL PURPOSE.
REPRODUCTIONS, CHANGES,
OR OTHER ASSIGNMENTS
ARE PROHIBITED.

ARCH. PROJ. NO.: 0107
UK PROJECT NO.: 2025.0
DRAWN BY: STAFF
CHECKED BY: JWP
DATE: 03-17-03
REVISED: 09-30-04

DESCRIPTION:
EXTERIOR STAIR
DETAILS

DRAWING NUMBER

A608

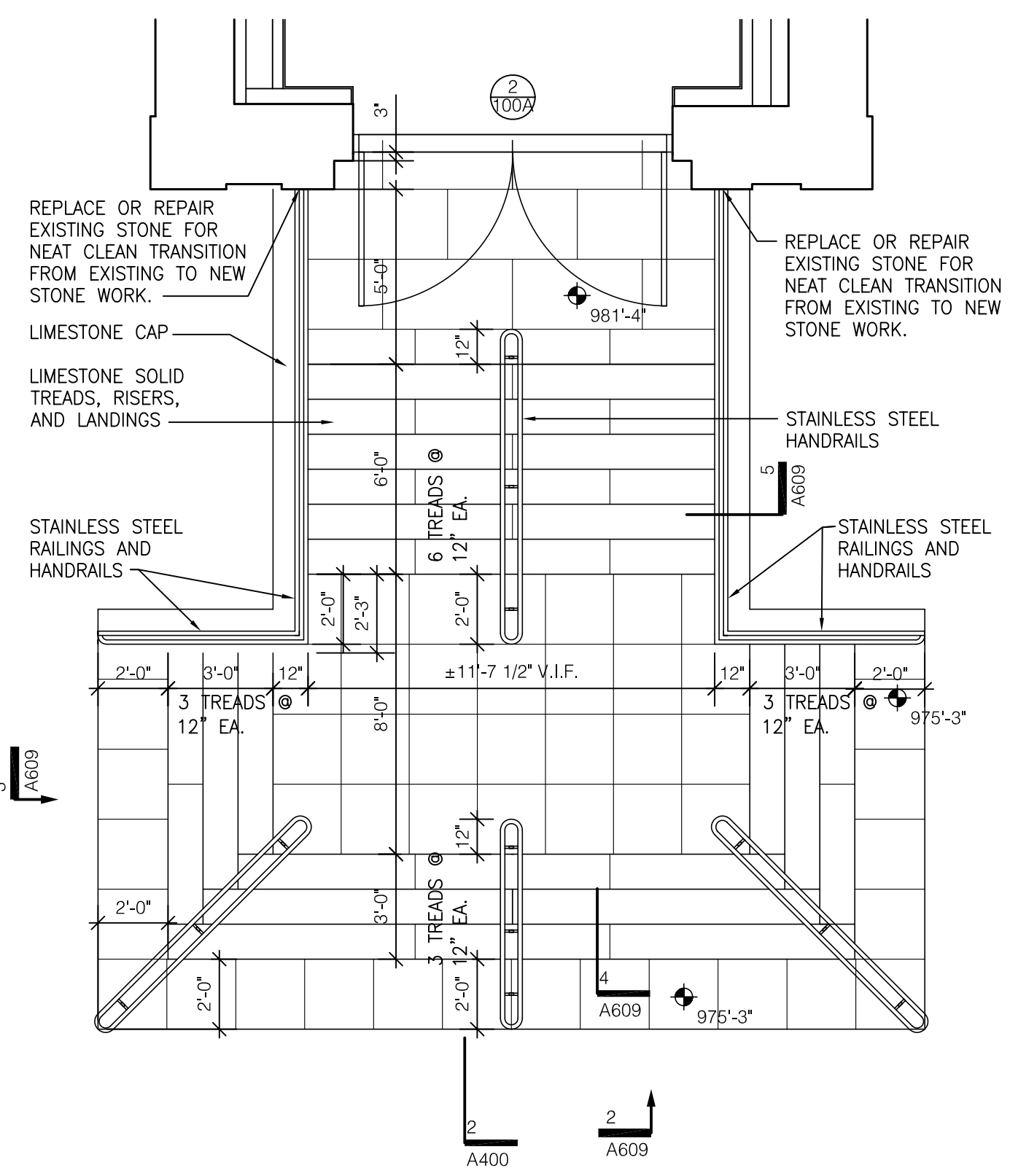

1 ENLARGED PLAN @ STAIR
SCALE: 1/4" = 1'-0"



2 ENLARGED ELEVATION @ STAIR
SCALE: 1/4" = 1'-0"

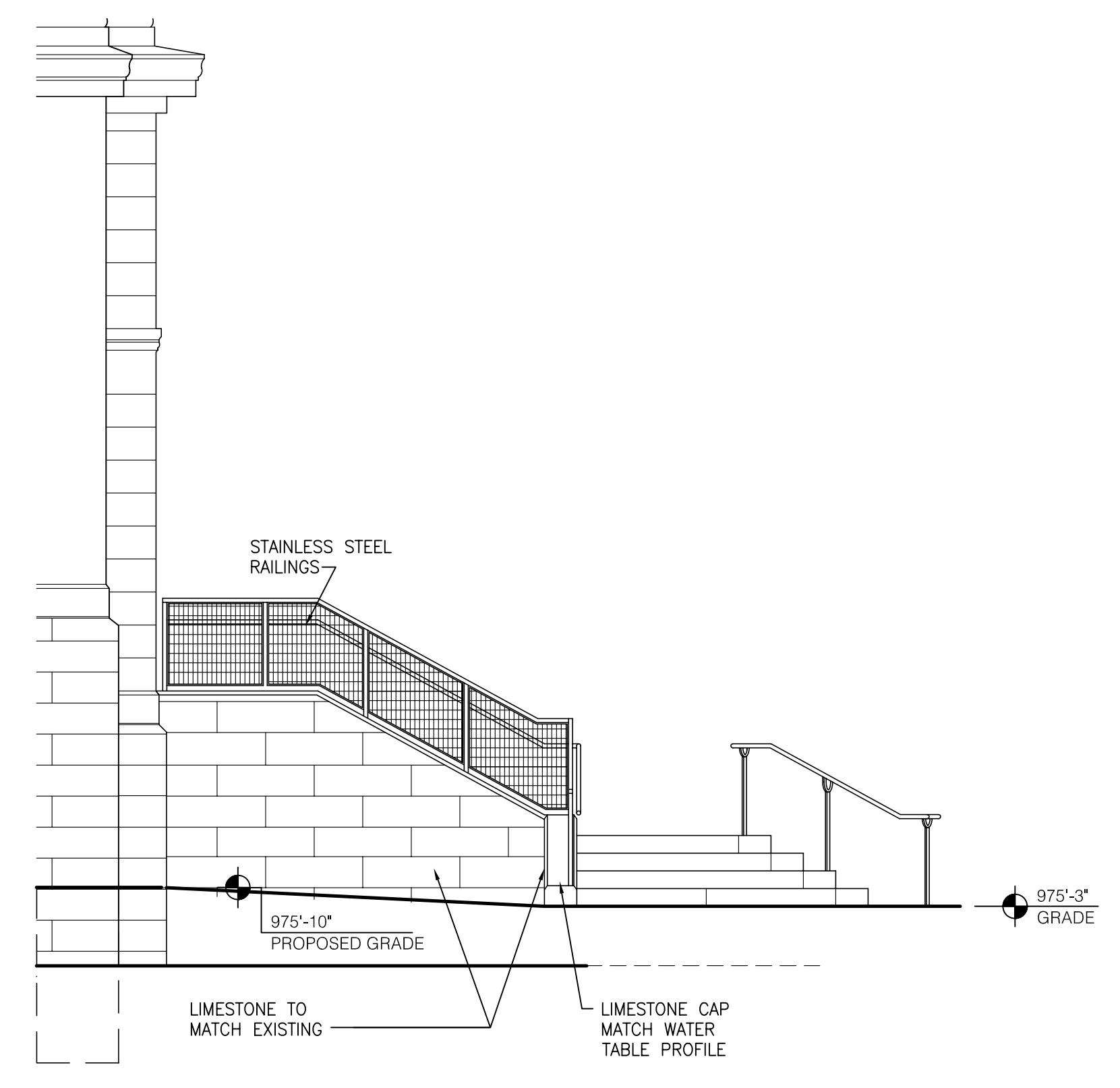

3 ENLARGED ELEVATION @ STAIR
SCALE: 1/4" = 1'-0"

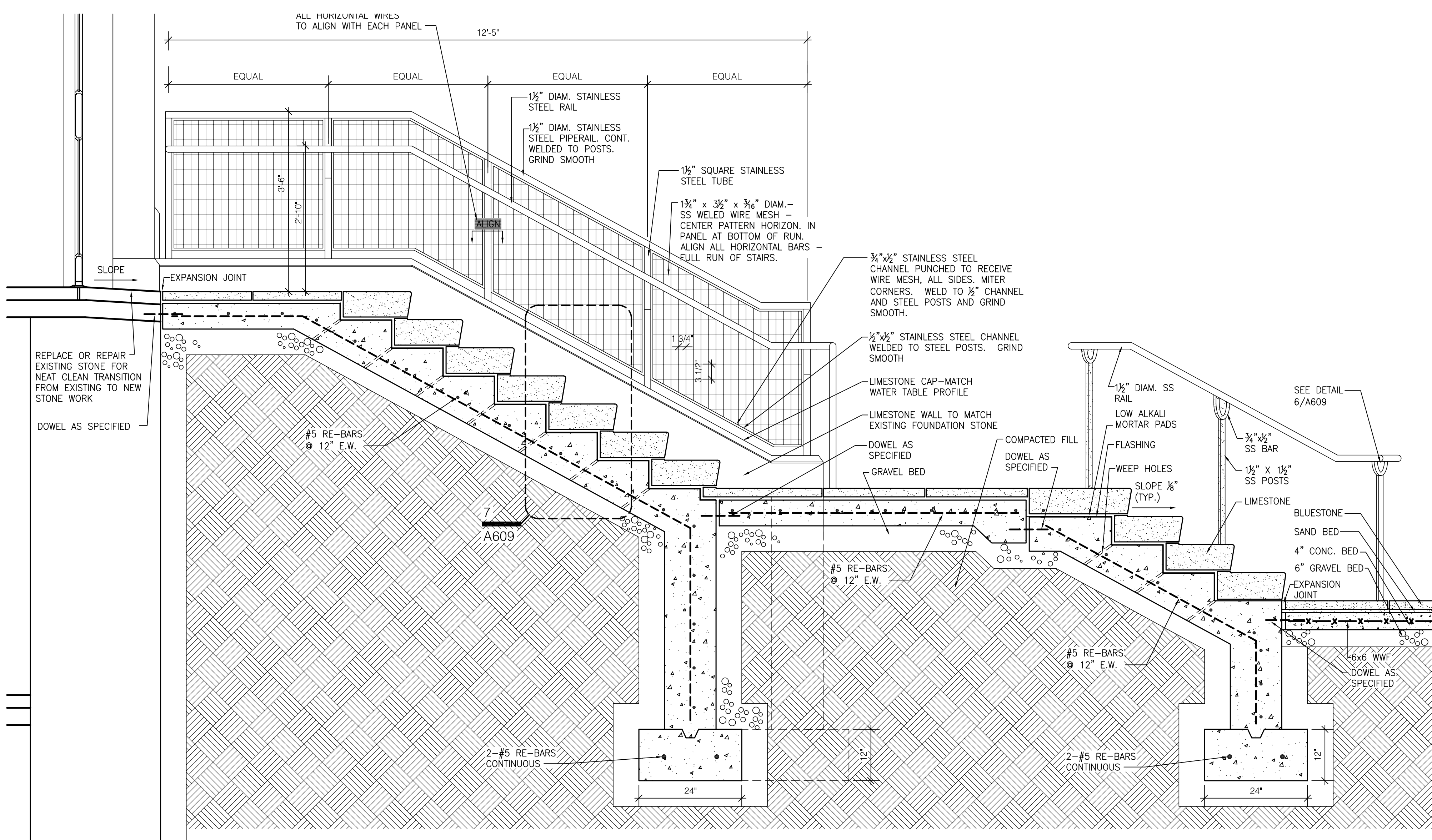

4 SECTION @ STAIR
SCALE: 3/4" = 1'-0"

GENERAL NOTE: ALL ORNAMENTAL STEEL TO BE STAINLESS AT EXTERIOR RAILS AND PORCH

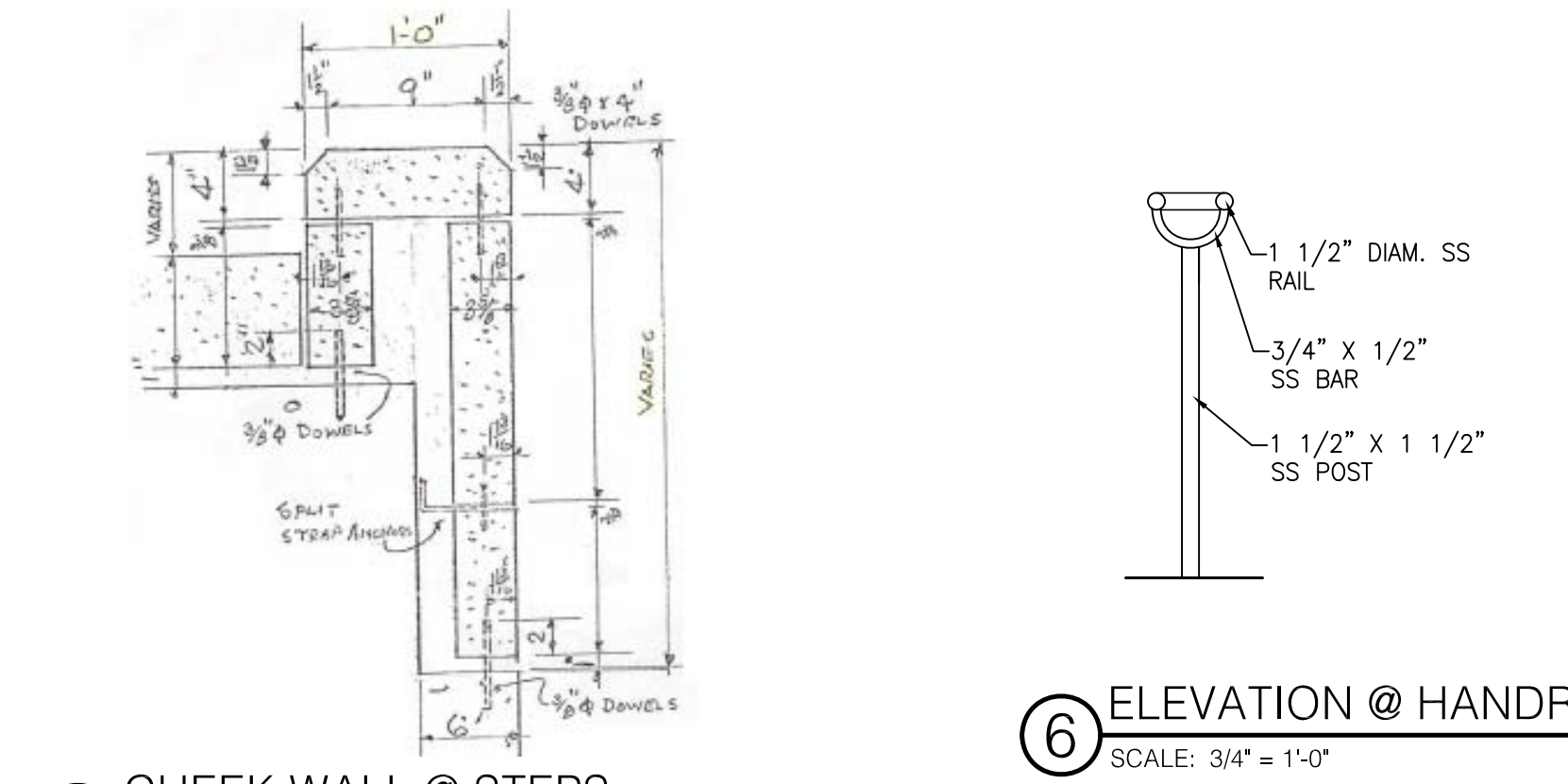

6 ELEVATION @ HANDRAIL
SCALE: 3/4" = 1'-0"

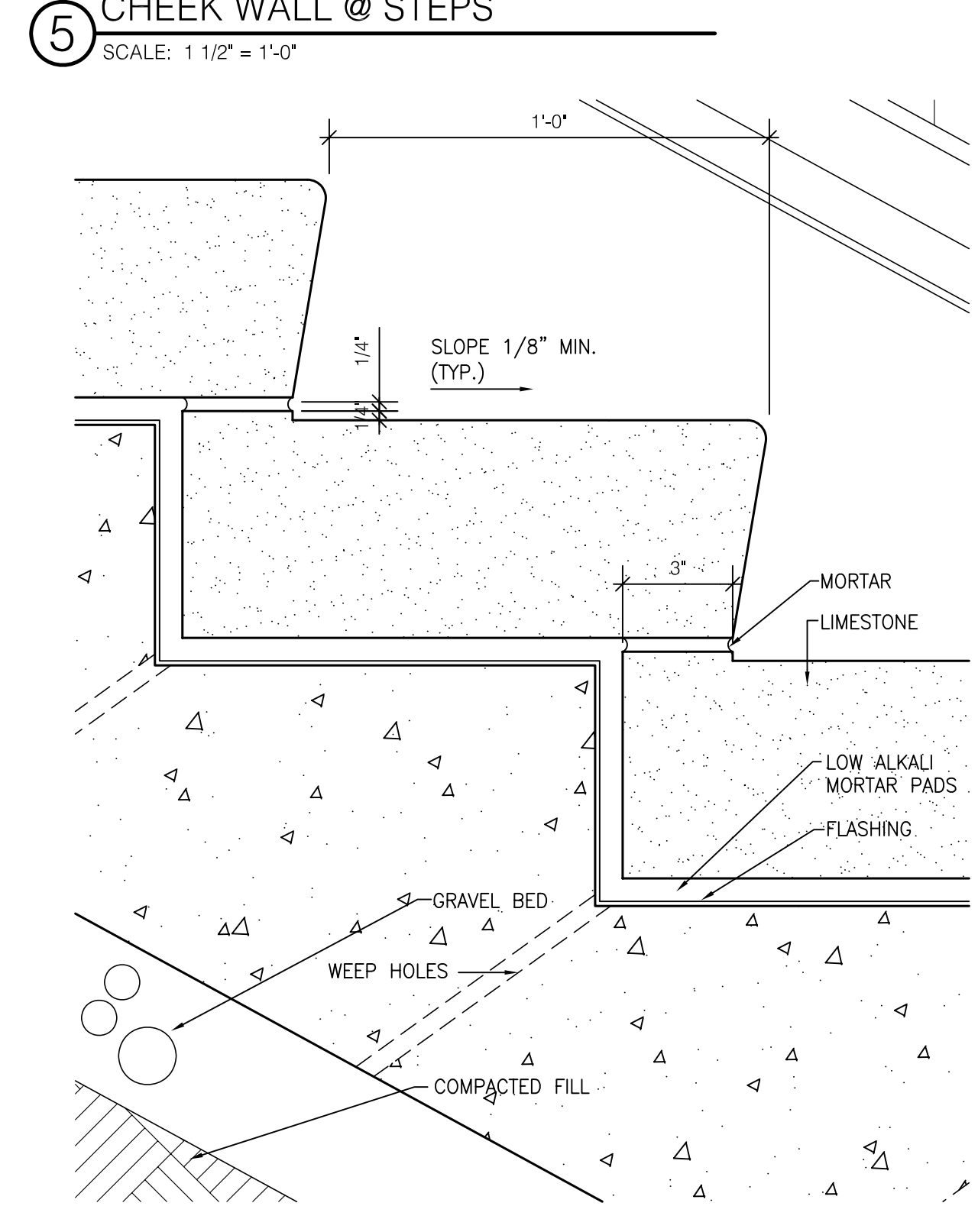

7 DETAIL @ STAIR
SCALE: 3" = 1'-0"

BID PACKAGE TWO
OFFICIAL BID DOCUMENTS

James W. Potts
ARCHITECTS
431 S. MILL ST. • LEXINGTON, KENTUCKY • 40508-2925
R.M. Kliment & Frances Halsband Architects
255 West 26 Street, New York, New York 10001

ADMINISTRATION BUILDING
(MAIN BUILDING)
RECONSTRUCTION
UNIVERSITY OF KENTUCKY
UK PROJECT NO. 2025.0

JAMES W. POTTS - ARCHITECTS
IN ASSOCIATION WITH
R. M. KLIMENT & FRANCES
HALSBAND ARCHITECTS
RESERVES COMMON LAW
COPYRIGHT AND OTHER
PROPERTY RIGHTS
RESTRICTING THESE
DOCUMENTS TO THE
ORIGINAL PURPOSE.
REPRODUCTIONS, CHANGES,
OR OTHER ASSIGNMENTS
ARE PROHIBITED.

ARCH. PROJ. NO.: 0107
UK PROJECT NO.: 2025.0
DRAWN BY: STAFF
CHECKED BY: JWP
DATE: 03-17-03
REVISED: 09-30-04
DESCRIPTION:
Exterior Stair Details

DRAWING NUMBER

A609

ABUILT CHANGES - REFER TO CCD # 17
& RFP'S # 45, 75 & 100
RECORD DRAWINGS DATE 05/27/2005
These record drawings have been prepared, in part, on the basis of information compiled and furnished by others. The Architect will not be responsible for any errors or omissions which have been incorporated into this document as a result.

JAMES W. POTTS - ARCHITECTS

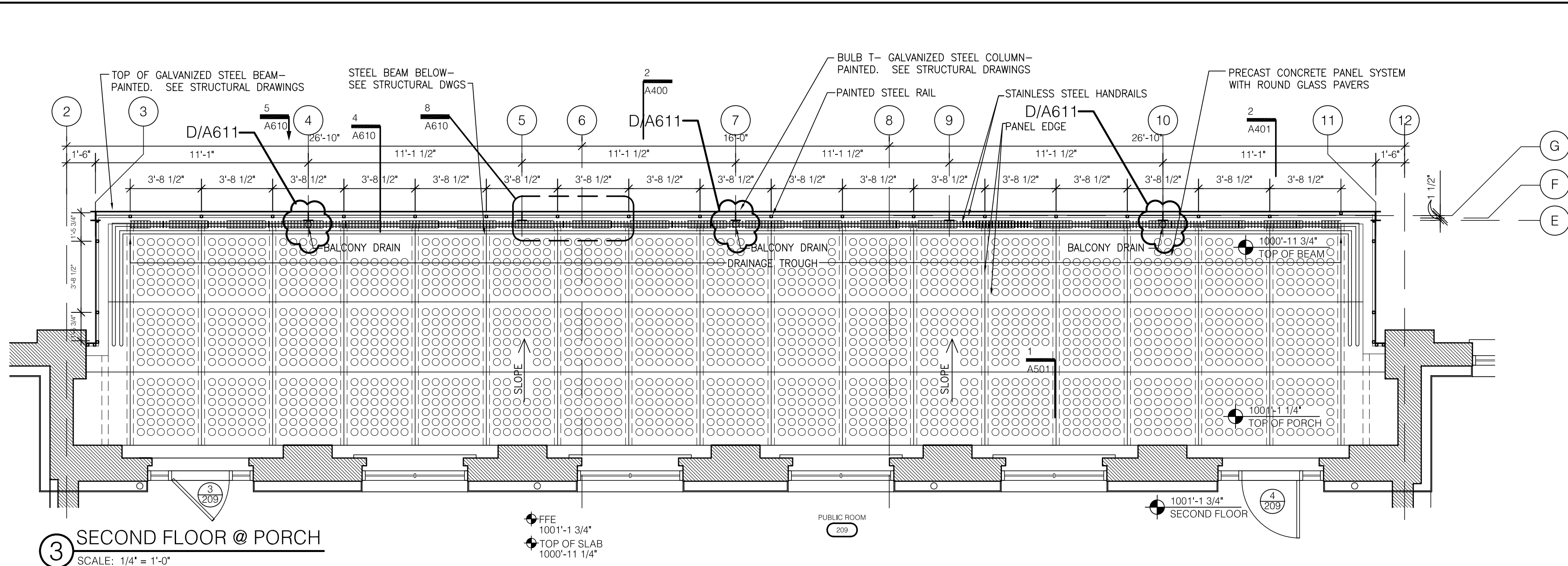

3 SECOND FLOOR @ PORCH
SCALE: 1/4" = 1'-0"

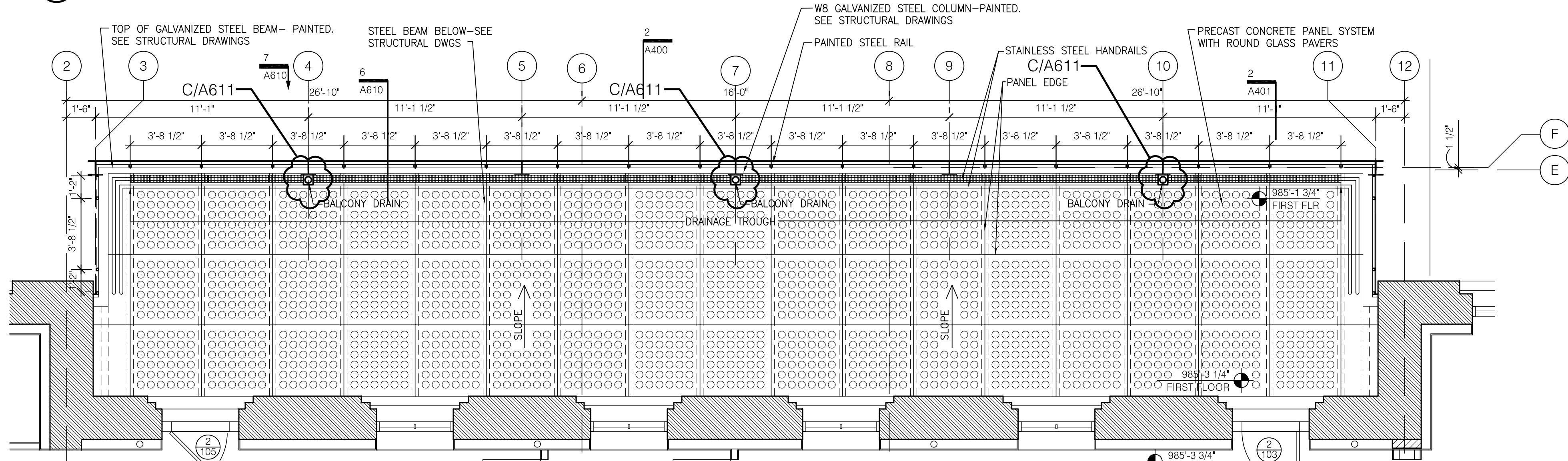

2 FIRST FLOOR @ PORCH
SCALE: 1/4" = 1'-0"

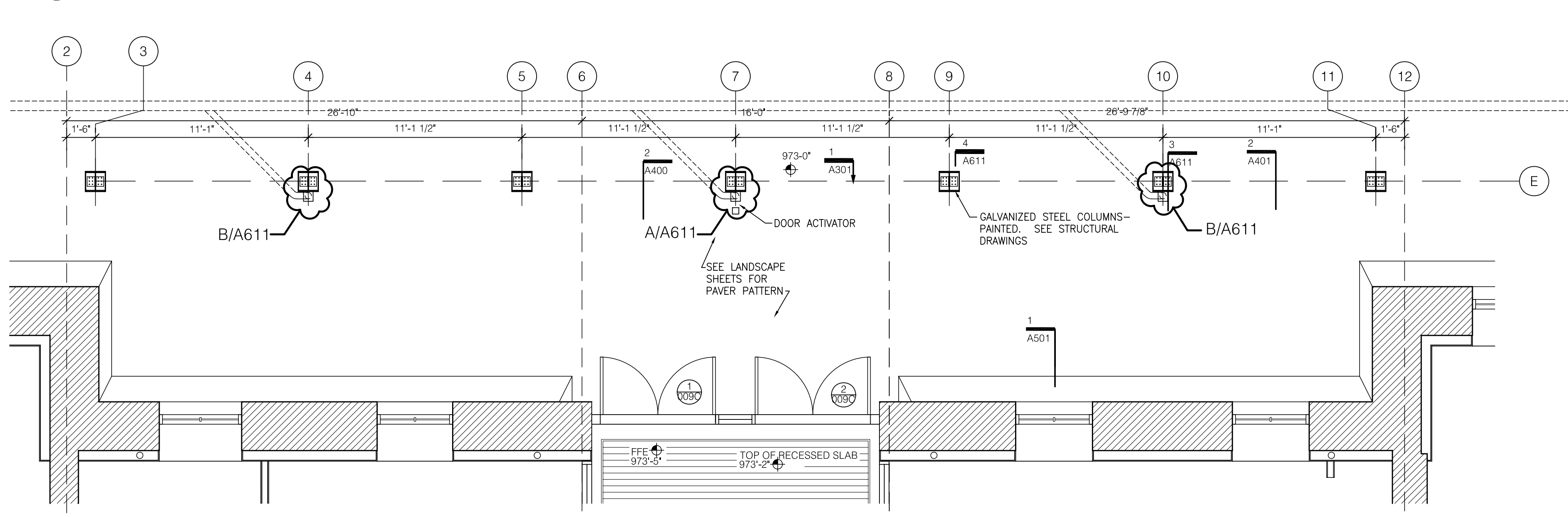

1 GROUND FLOOR @ PORCH
SCALE: 1/4" = 1'-0"

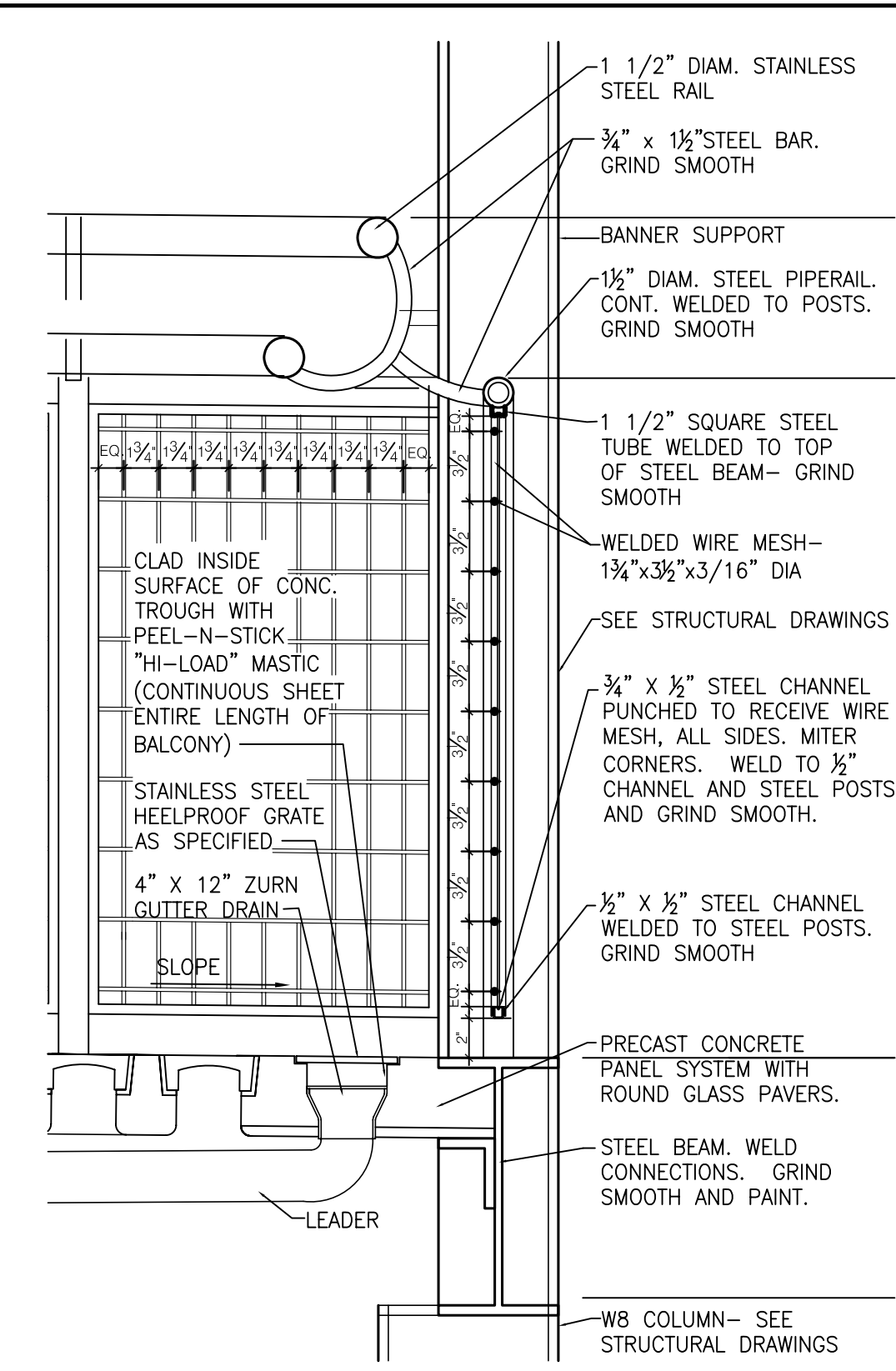

4 SECTION AT PORCH RAIL
SCALE: 1 1/2" = 1'-0"

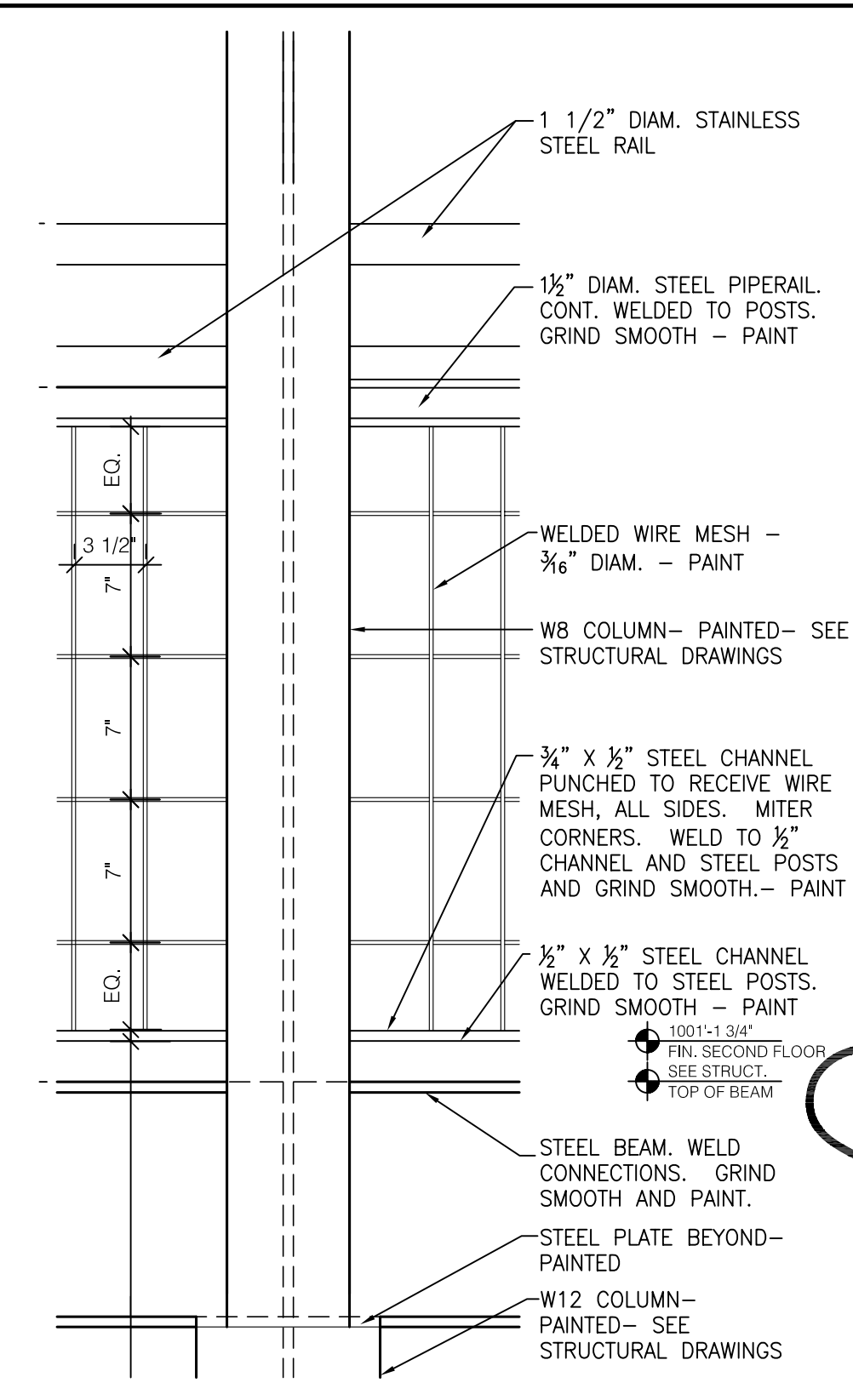

5 DETAIL AT PORCH RAIL
SCALE: 1 1/2" = 1'-0"

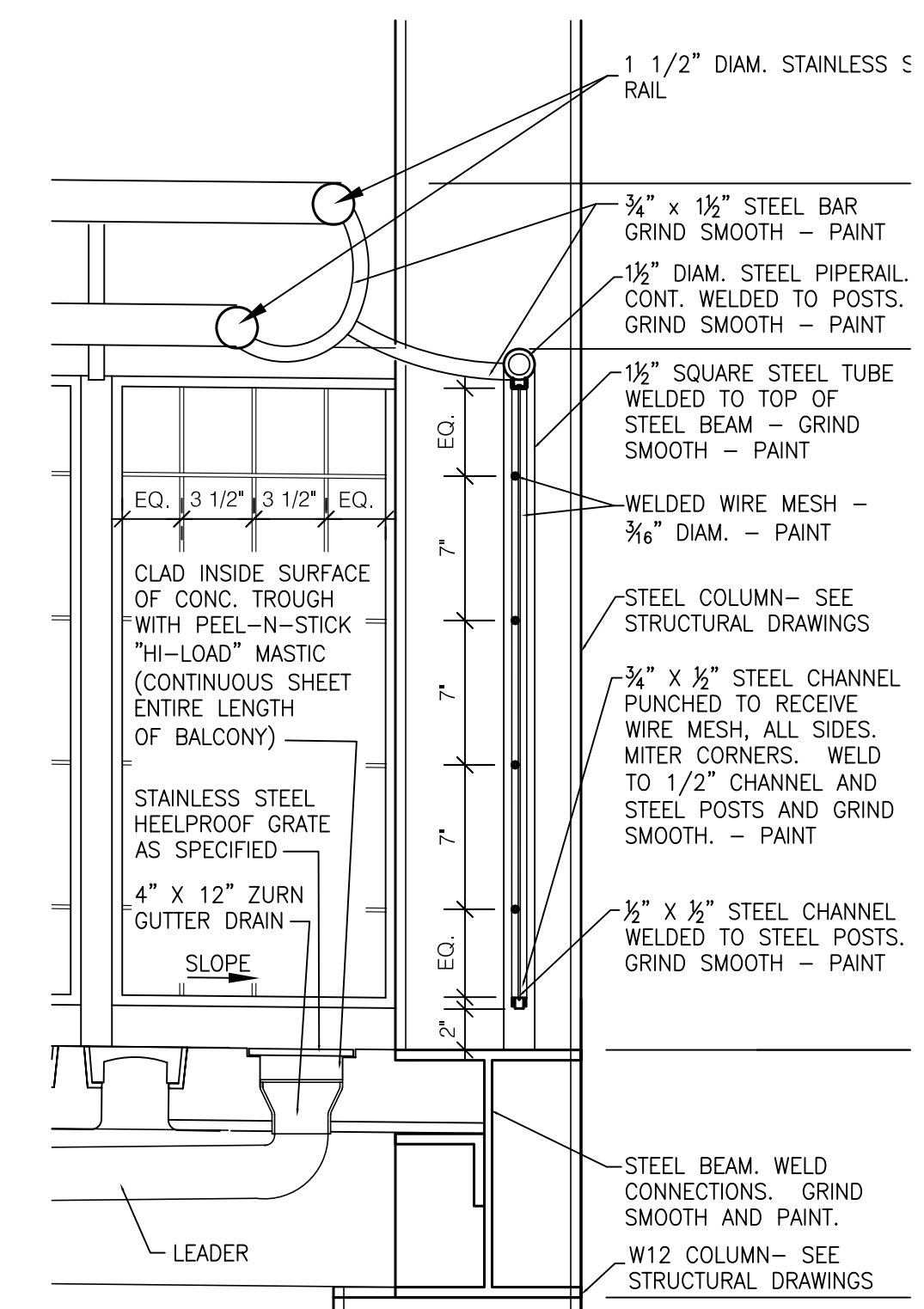

6 PLAN DETAIL AT PORCH RAIL
SCALE: 1 1/2" = 1'-0"

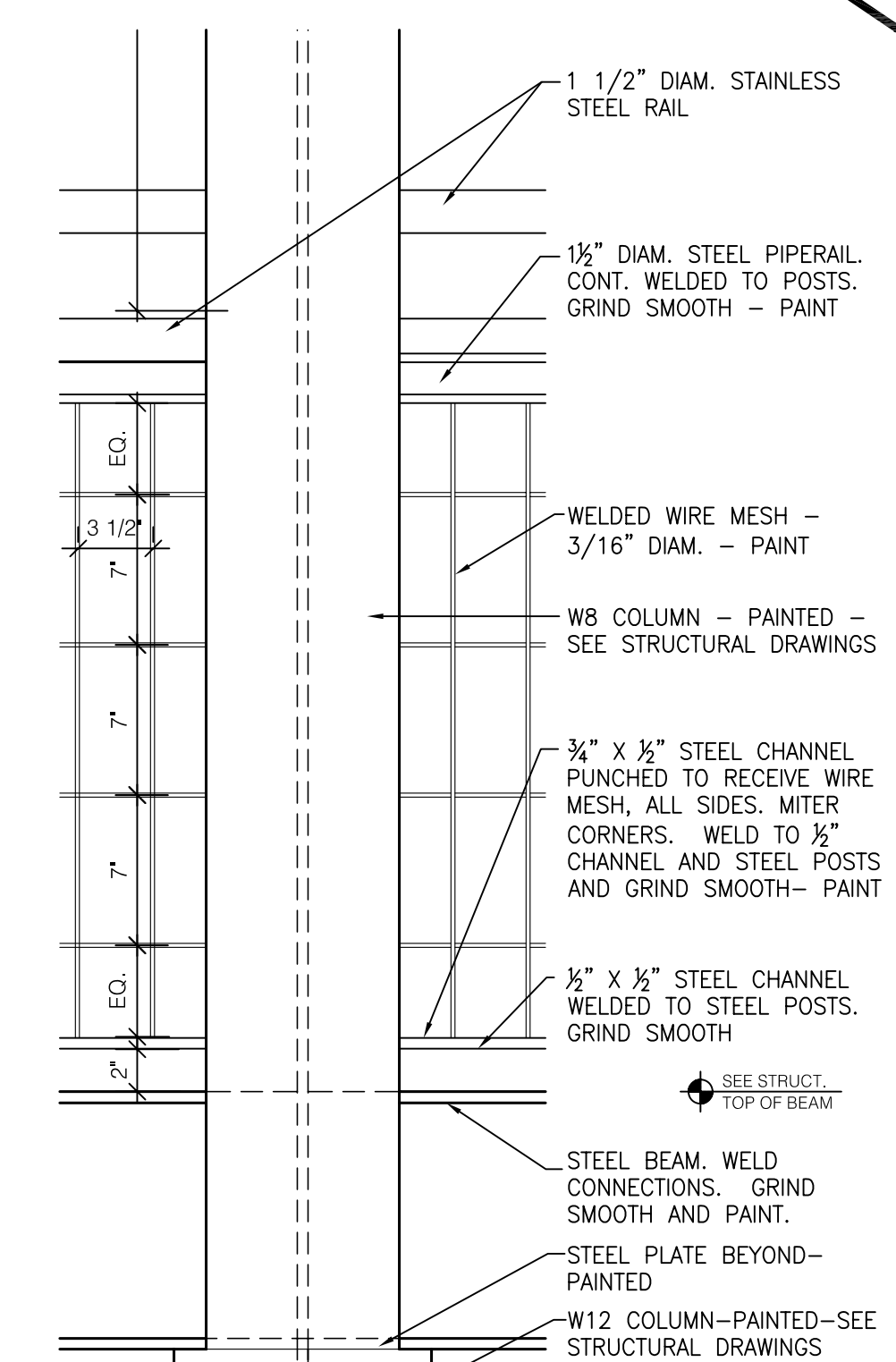

7 DETAIL AT PORCH RAIL
SCALE: 1 1/2" = 1'-0"

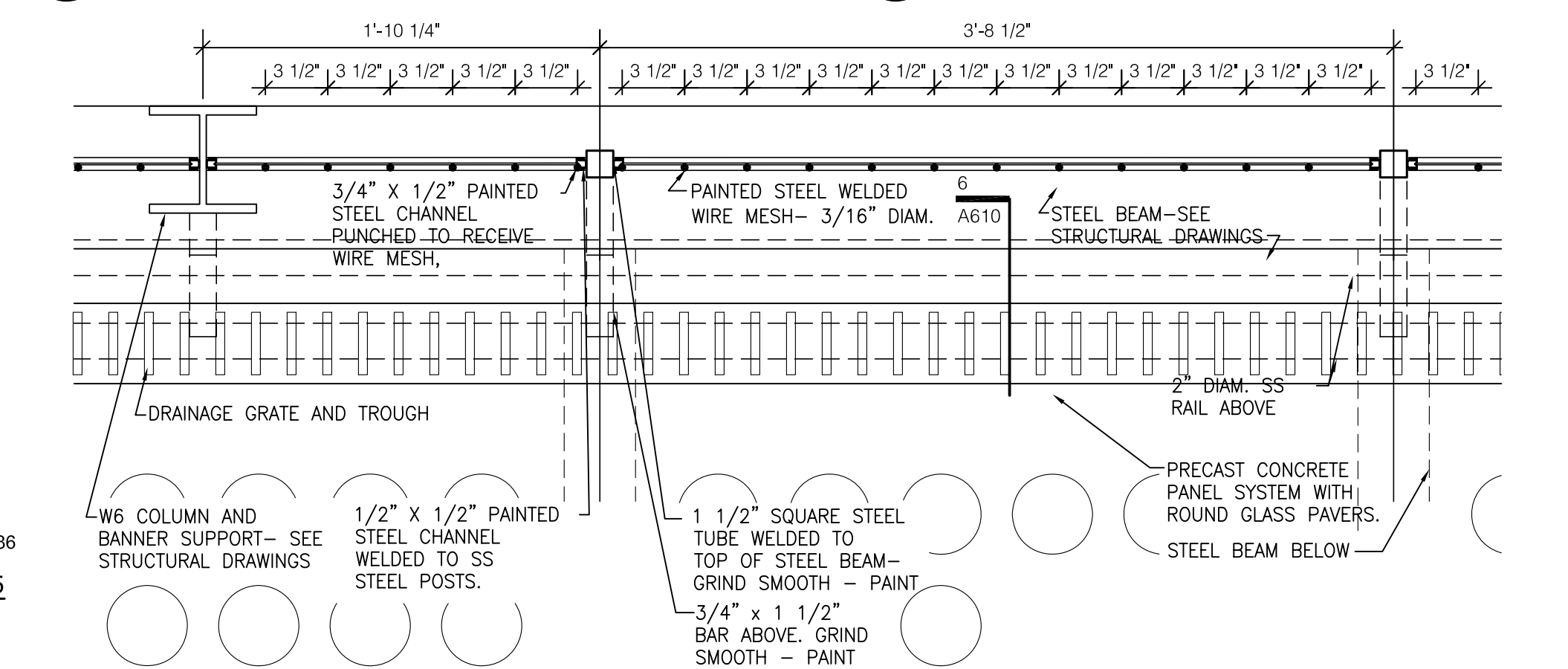

8 PLAN DETAIL AT PORCH
SCALE: 1 1/2" = 1'-0"

GENERAL NOTE: ALL STRUCTURAL STEEL TO BE GALVANIZED AND PAINTED AT EXTERIOR RAILS AND PORCH.

REFER TO ADDENDUMS FOR CHANGES.

ASBUILT CHANGES - REFER TO & RFP'S # 23, 52, 75 & 86
RECORD DRAWINGS DATE 05/27/2005
These record drawings have been prepared, in part, on the basis of information compiled and furnished by others. The Architect will not be responsible for any errors or omissions which have been incorporated into this document as a result.
JAMES W. POTTS - ARCHITECTS

James W. Potts ARCHITECTS
431 S. MILL ST. • LEXINGTON, KENTUCKY • 40508-2925
R.M. Kliment & Frances Halsband Architects
255 West 26 Street New York, New York 10001

ADMINISTRATION BUILDING (MAIN BUILDING) RECONSTRUCTION UNIVERSITY OF KENTUCKY
UK PROJECT NO. 2025.0

JAMES W. POTTS - ARCHITECTS
IN ASSOCIATION WITH
R. M. KLIMENT & FRANCES HALSBAND ARCHITECTS
RESERVES COMMON LAW COPYRIGHT AND OTHER PROPERTY RIGHTS
RESTRICTING THESE DOCUMENTS TO THE ORIGINAL PURPOSE.
REPRODUCTIONS, CHANGES, OR OTHER ASSIGNMENTS ARE PROHIBITED.

ARCH. PROJ. NO.: 0107
UK PROJECT NO.: 2025.0
DRAWN BY: STAFF
CHECKED BY: JWP
DATE: 03-17-03
REVISED: 09-30-04

DESCRIPTION:
Porch Details

DRAWING NUMBER
A610

BID PACKAGE TWO
OFFICIAL BID DOCUMENTS

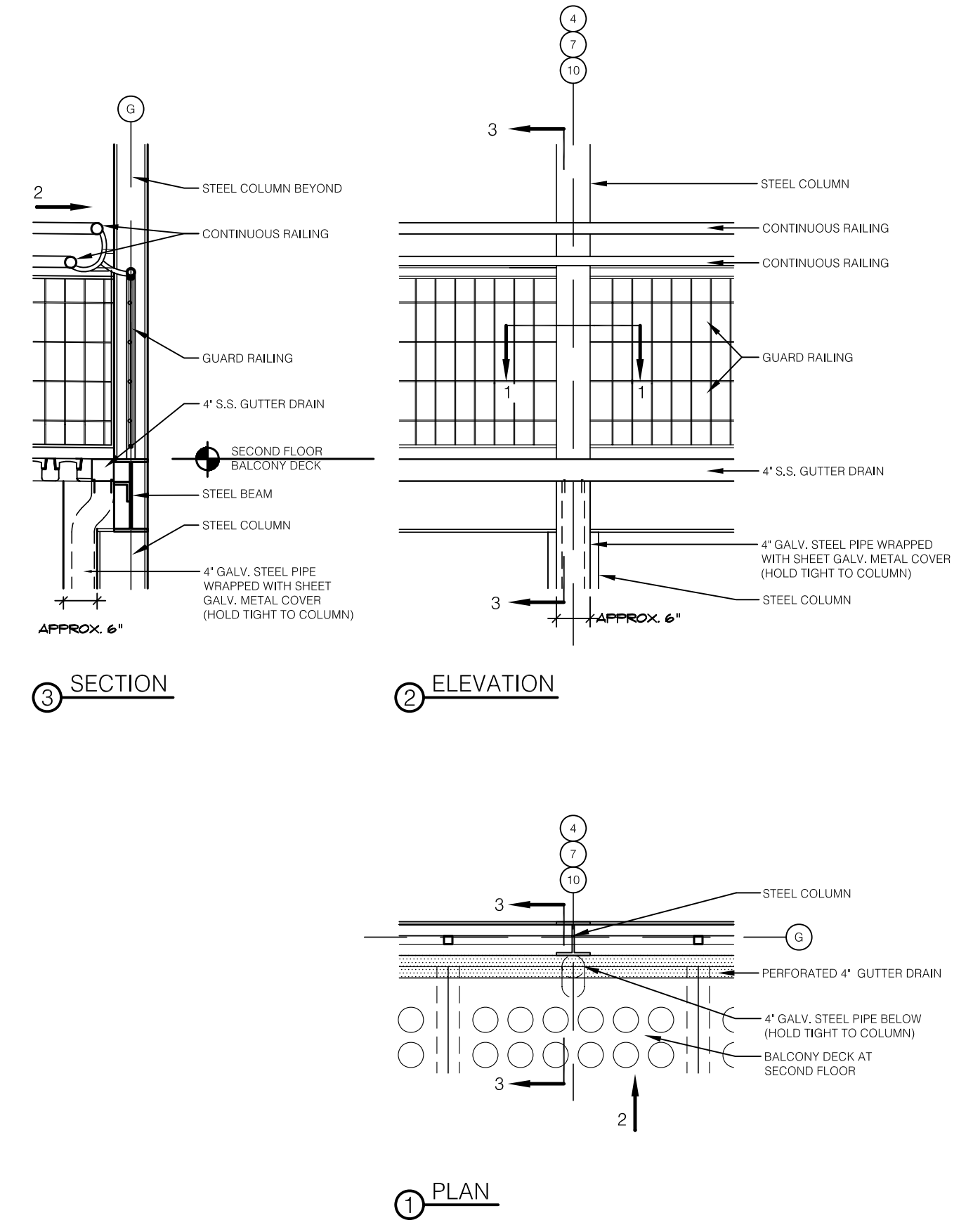

C SECOND FLOOR BALCONY DRAINAGE DETAILS
SCALE: 1/2" = 1'-0"

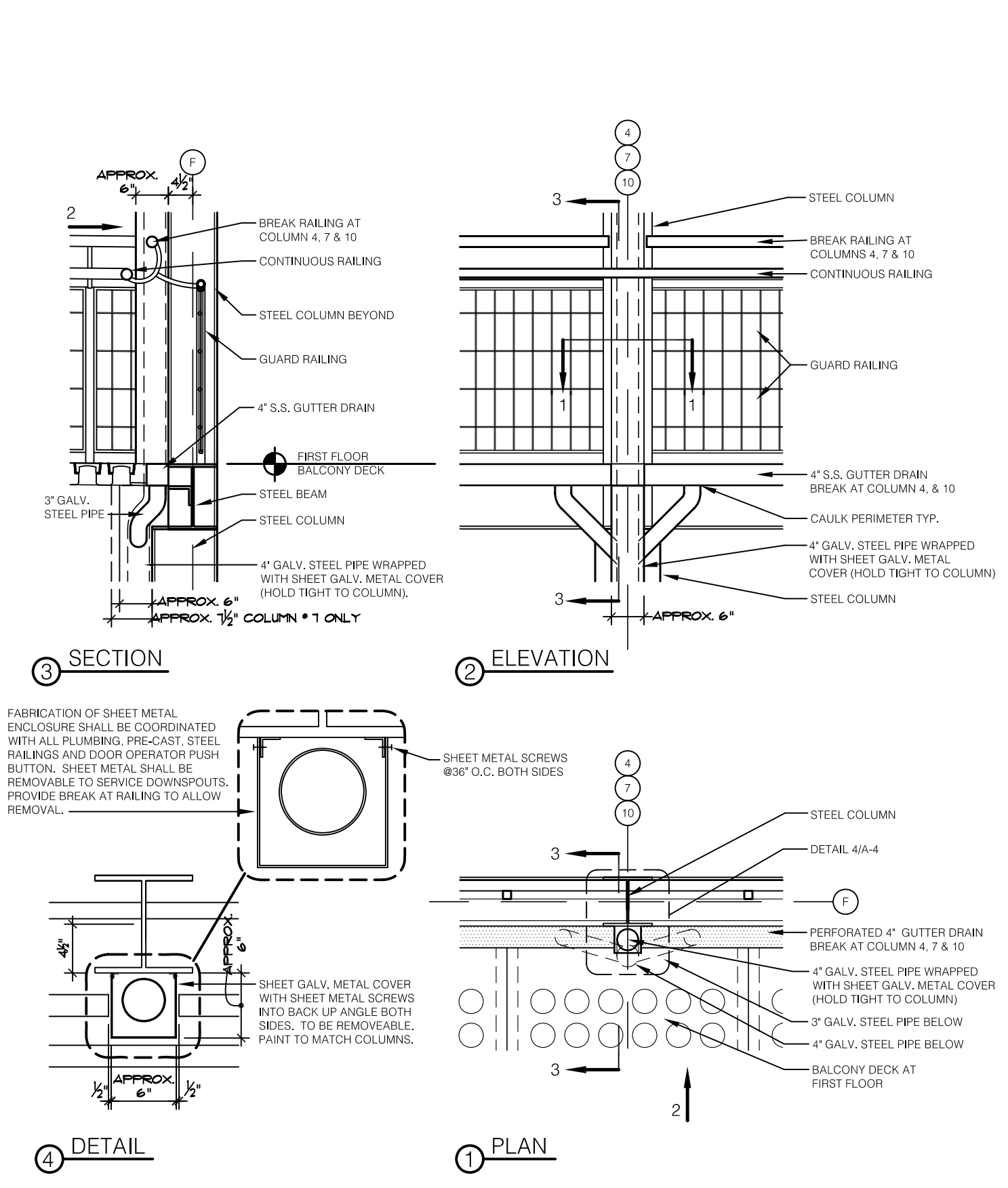

D FIRST FLOOR BALCONY DRAINAGE DETAILS
SCALE: 1/2" = 1'-0"

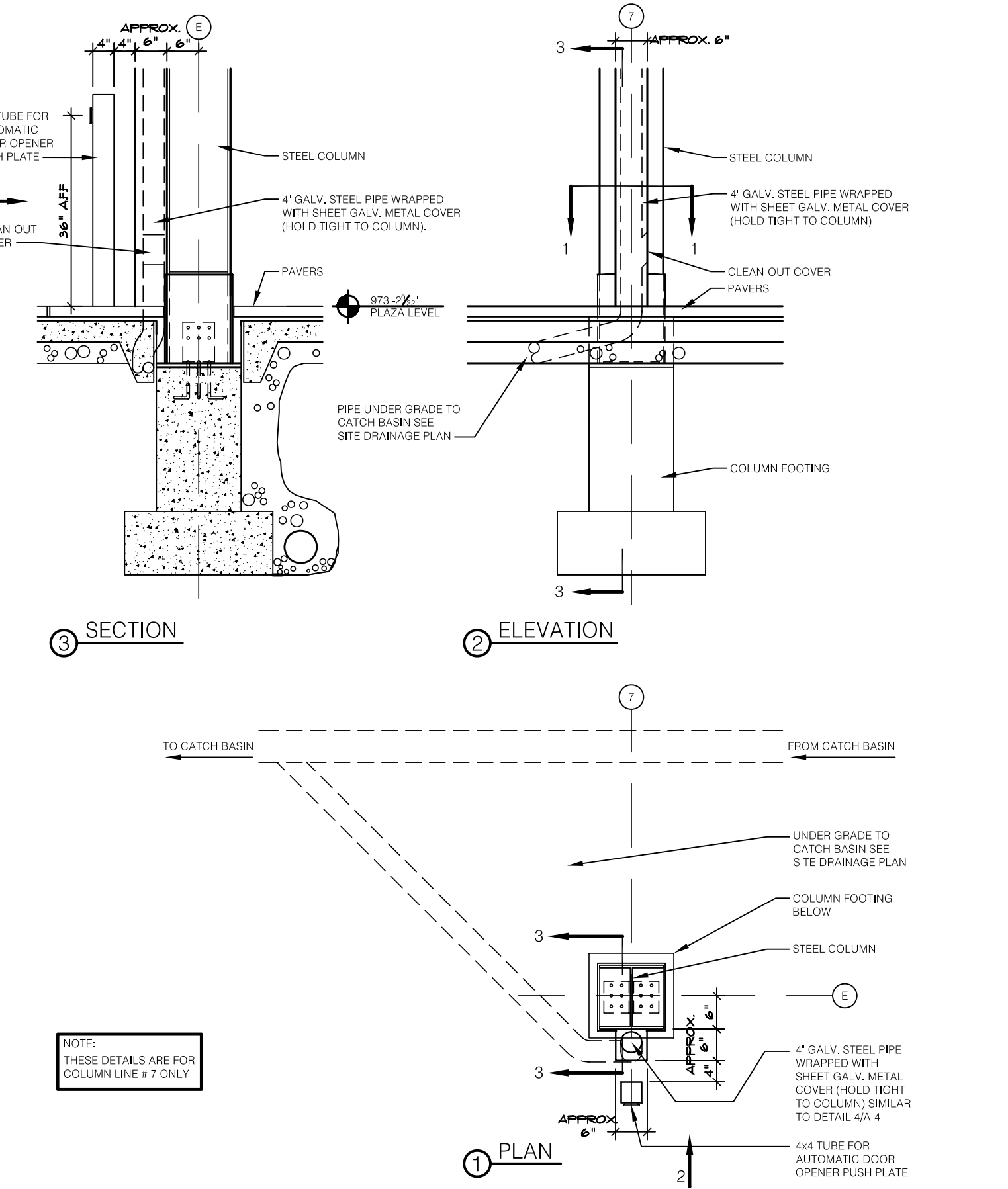

A PLAZA LEVEL BALCONY DRAINAGE DETAILS
SCALE: 1/2" = 1'-0"

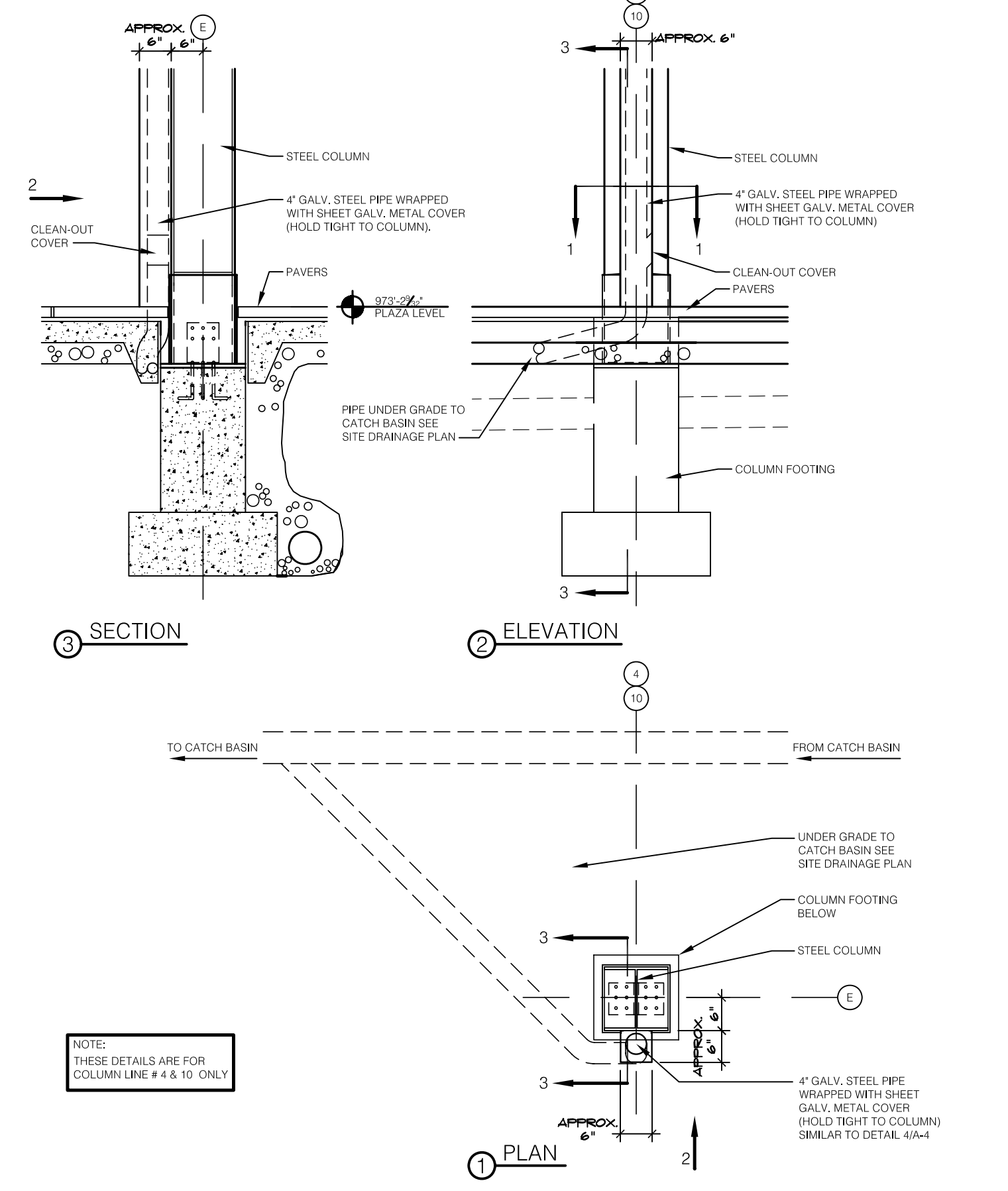

B PLAZA LEVEL BALCONY DRAINAGE DETAILS
SCALE: 1/2" = 1'-0"

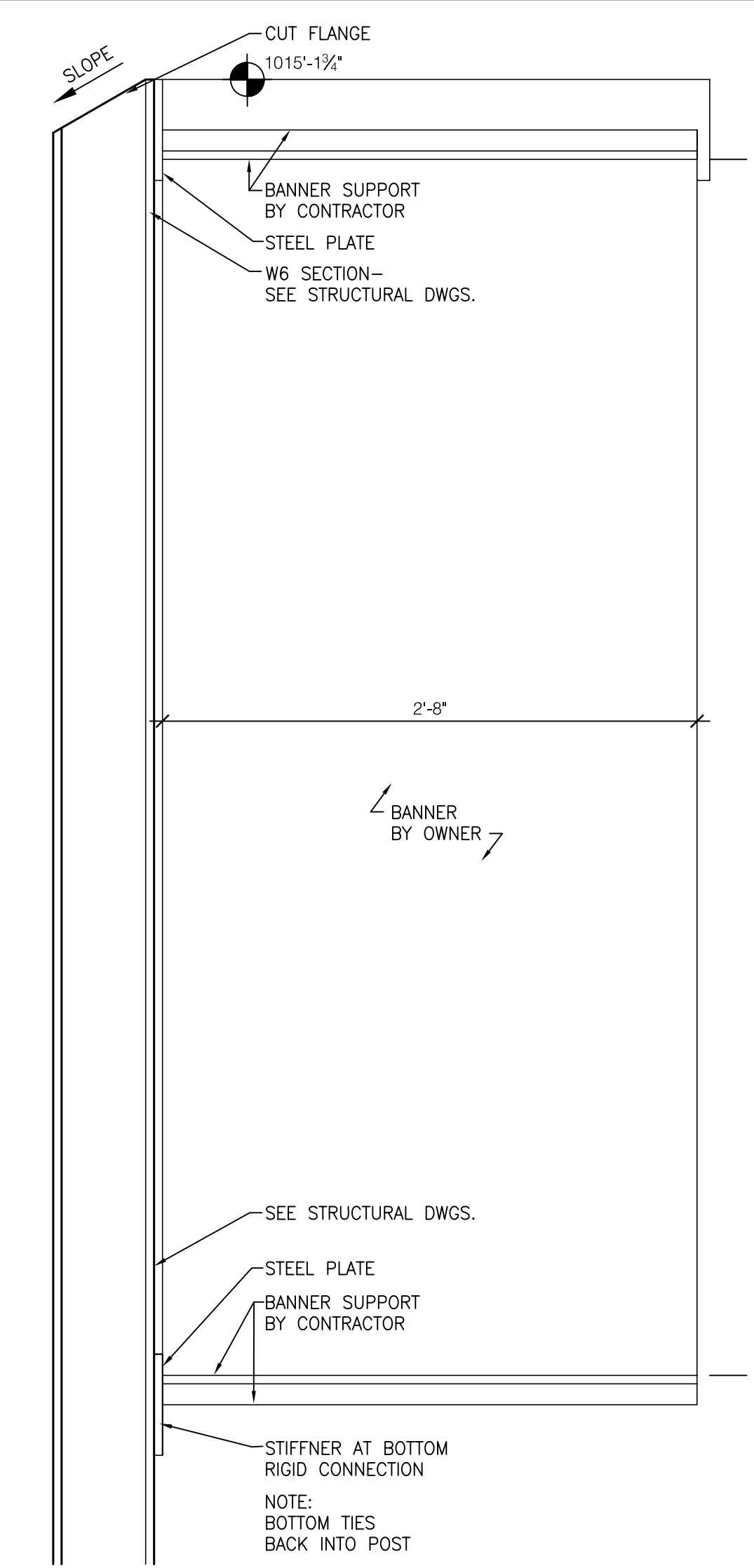

2 DETAIL @ BANNER SUPPORT
SCALE: 1 1/2" = 1'-0"

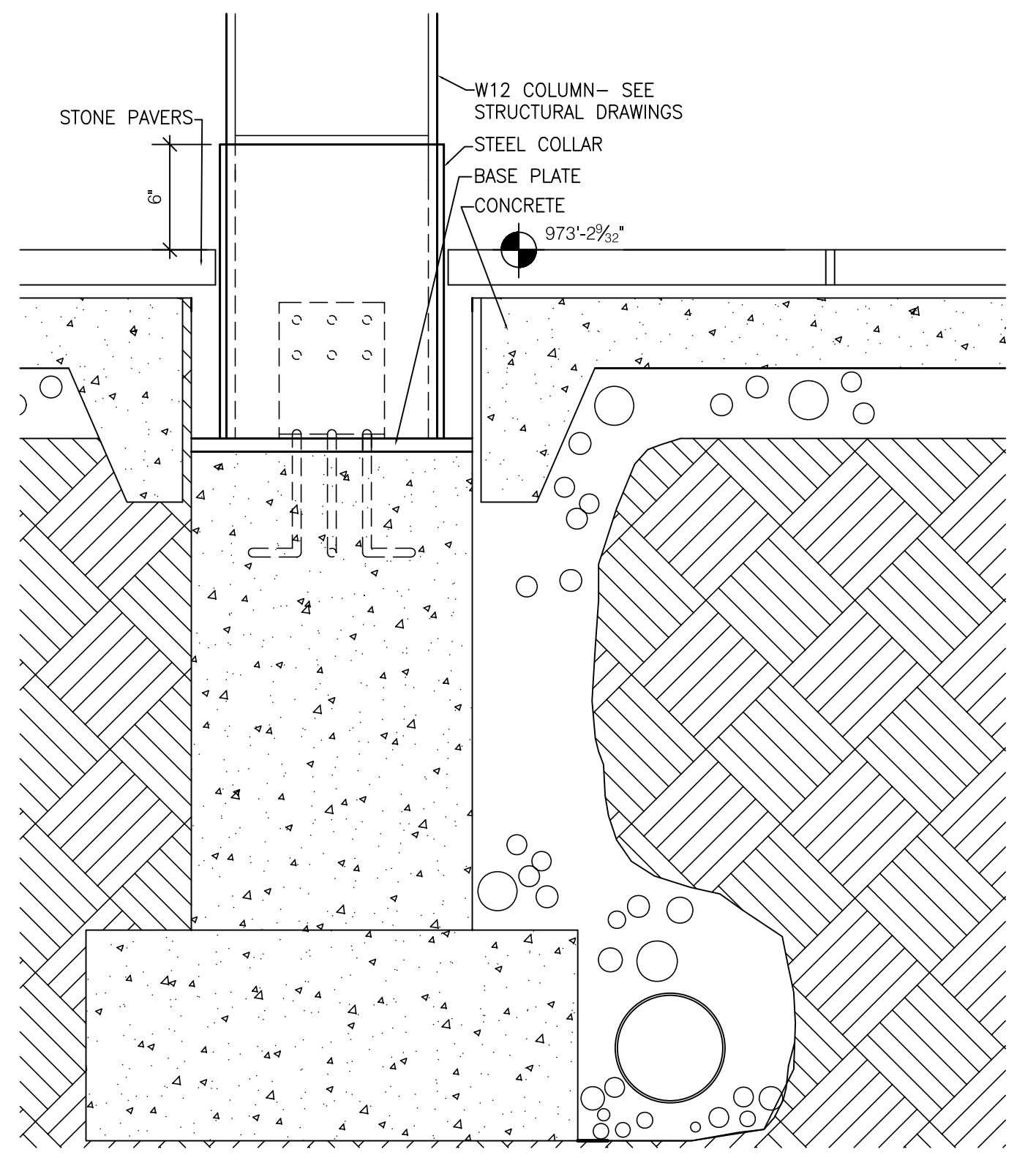

4 DETAIL @ PORCH COLUMN BASE
SCALE: 1 1/2" = 1'-0"

ASBUILT CHANGES - REFER TO RFP'S # 23 & 92
RECORD DRAWINGS DATE 05/27/2005
These record drawings have been prepared, in part, on the basis of information compiled and furnished by others. The Architect will not be responsible for any errors or omissions which have been incorporated into this document as a result.
JAMES W. POTTS - ARCHITECTS

BID PACKAGE TWO
OFFICIAL BID DOCUMENTS

James W. Potts
ARCHITECTS
431 S. MILL ST. • LEVINGTON, KENTUCKY • 40508-2925
R.M. Kliment & Frances Halsband Architects
255 West 26 Street New York, New York 10001

ADMINISTRATION BUILDING
(MAIN BUILDING)
RECONSTRUCTION
UNIVERSITY OF KENTUCKY
UK PROJECT NO. 2025.0

JAMES W. POTTS - ARCHITECTS
IN ASSOCIATION WITH
R. M. KLIMENT & FRANCES
HALSBAND ARCHITECTS
RESERVES COMMON LAW
COPYRIGHT AND OTHER
PROPERTY RIGHTS
RESTRICTING THESE
DOCUMENTS TO THE
ORIGINAL PURPOSE.
REPRODUCTIONS, CHANGES,
OR OTHER ASSIGNMENTS
ARE PROHIBITED.

ARCH. PROJ. NO.: 0107
UK PROJECT NO.: 2025.0
DRAWN BY: STAFF
CHECKED BY: JWP
DATE: 03-17-03
REVISED: 09-30-04
DESCRIPTION:
Porch Details

DRAWING NUMBER

A611

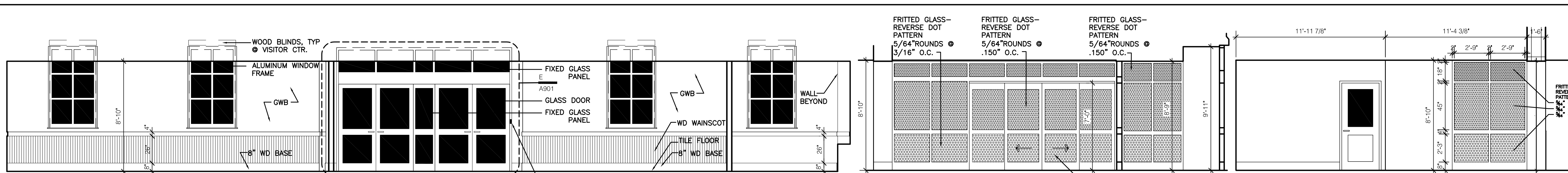

1 VISITOR CENTER 009
SCALE: 1/4" = 1'-0"

2 VISITOR CENTER 009
SCALE: 1/4" = 1'-0" (SEE ALSO 2/A700)

3 VISITOR CENTER 009
SCALE: 1/4" = 1'-0" (SEE ALSO 3/A700)

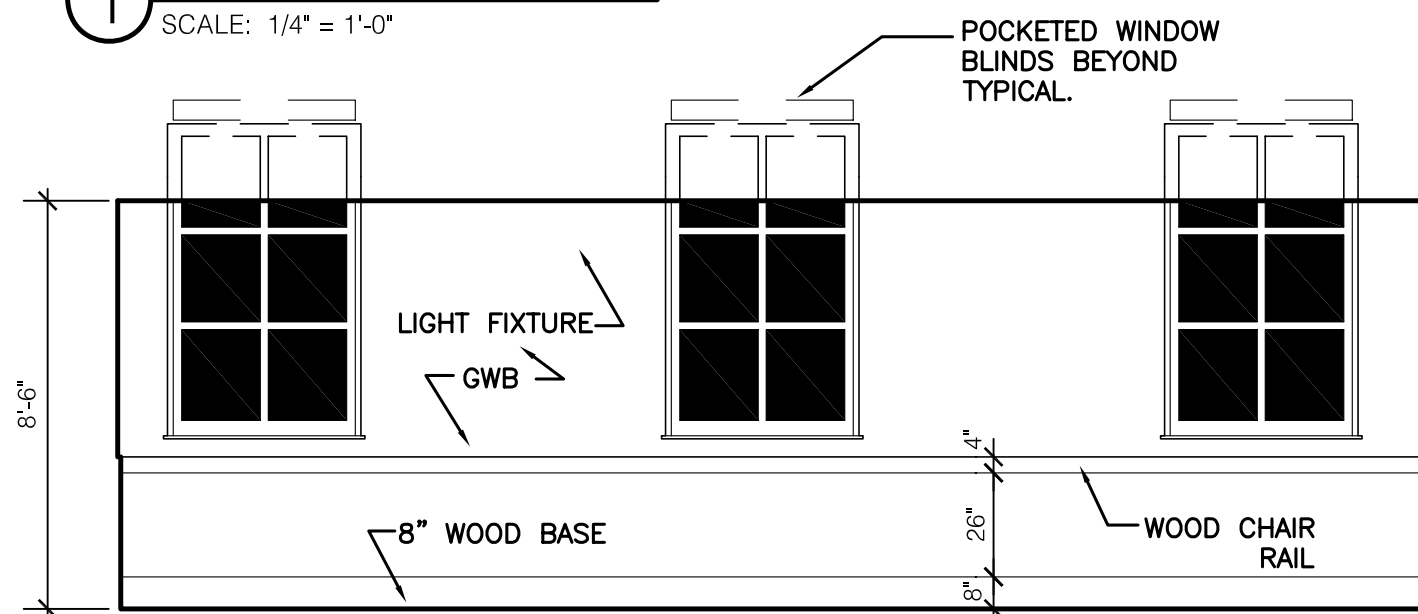

4 SMART CLASSROOM 005
SCALE: 1/4" = 1'-0"

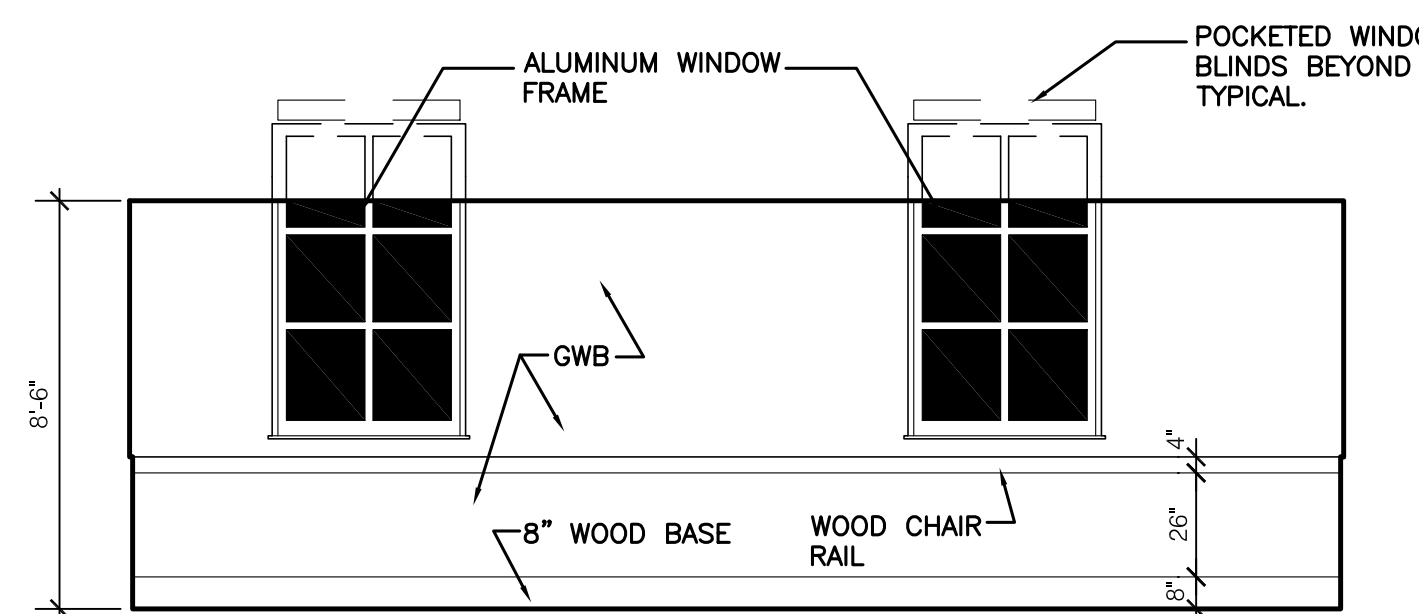

5 SMART CLASSROOM 005
SCALE: 1/4" = 1'-0"

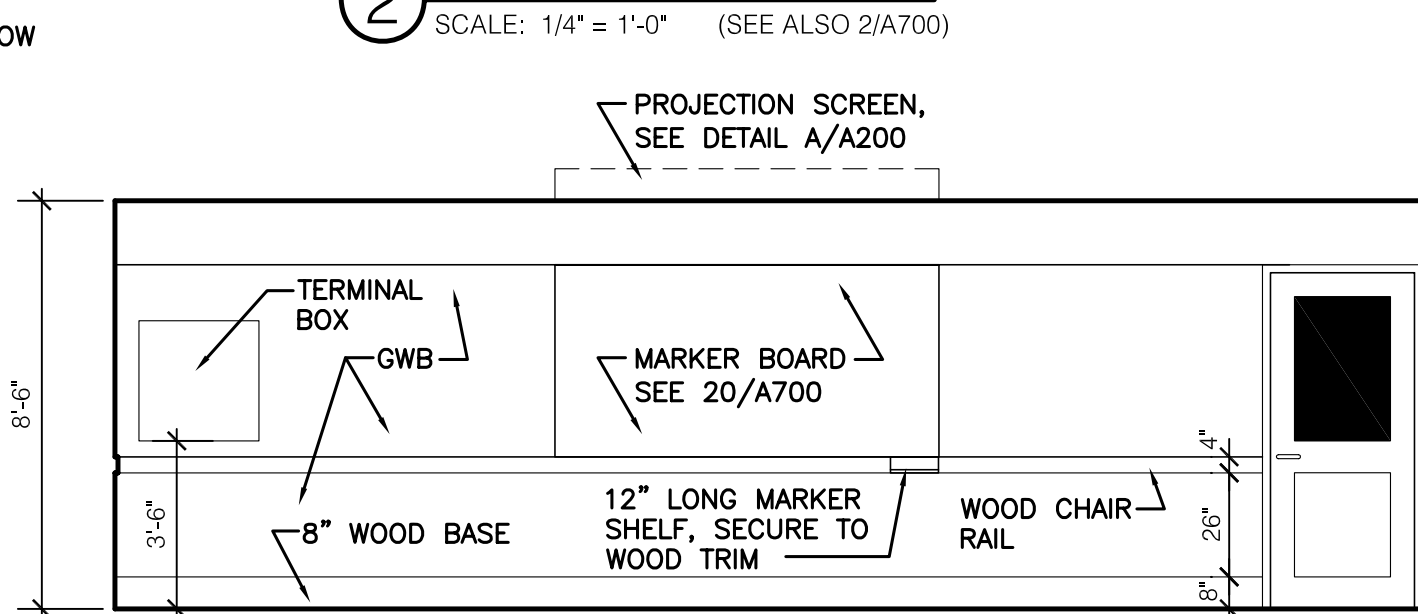

6 SMART CLASSROOM 005
SCALE: 1/4" = 1'-0"

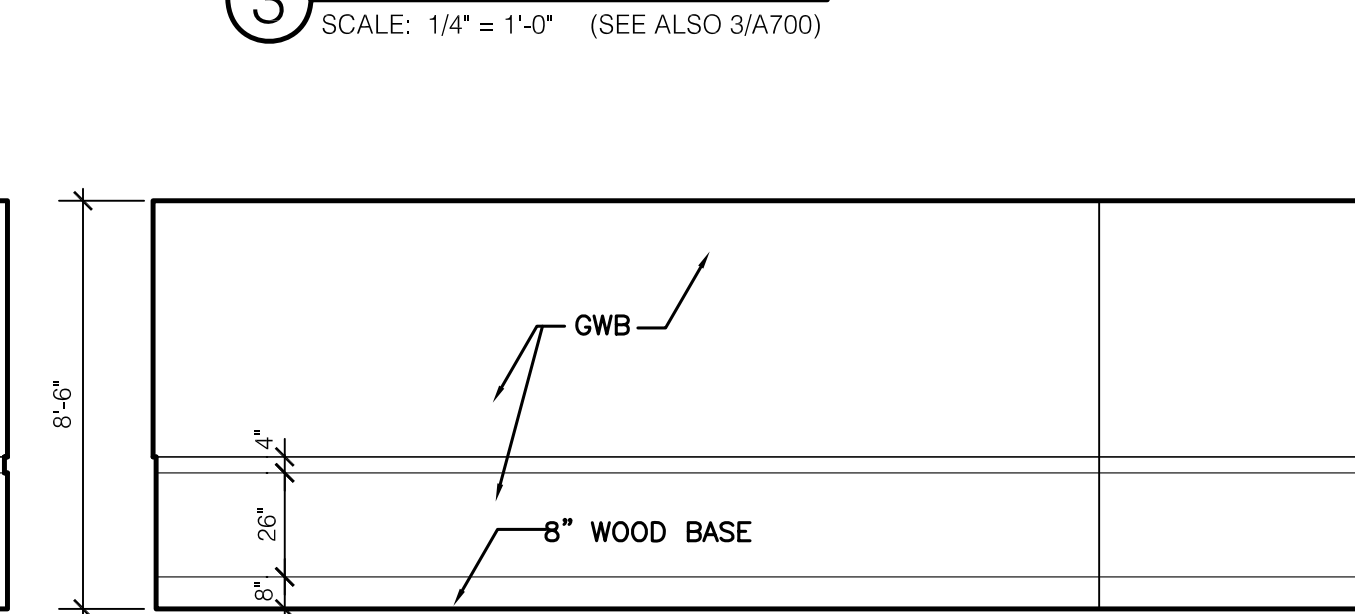

7 SMART CLASSROOM 005
SCALE: 1/4" = 1'-0"

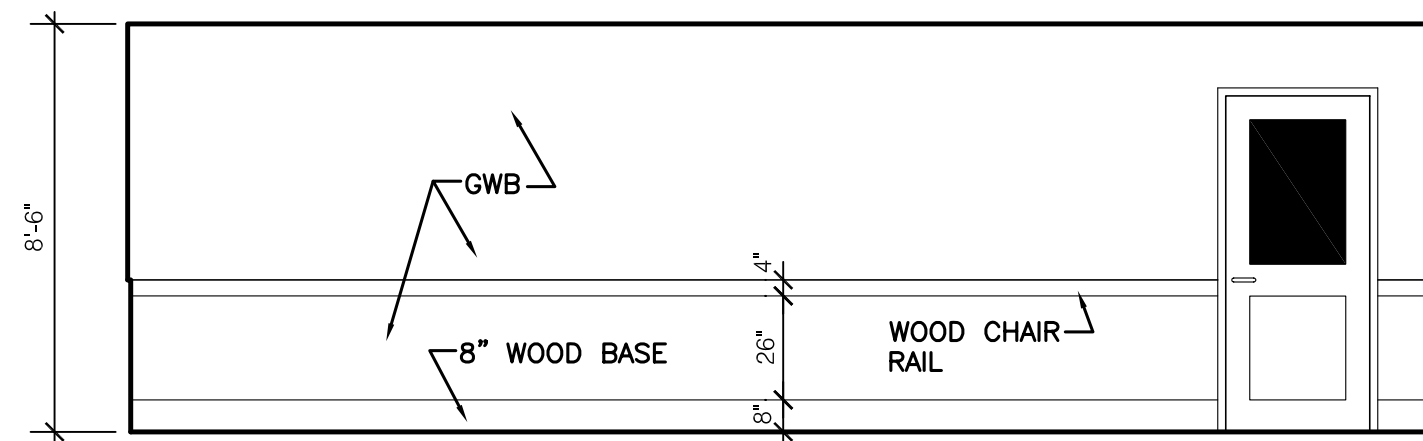

8 SMART CLASSROOM 003
SCALE: 1/4" = 1'-0"

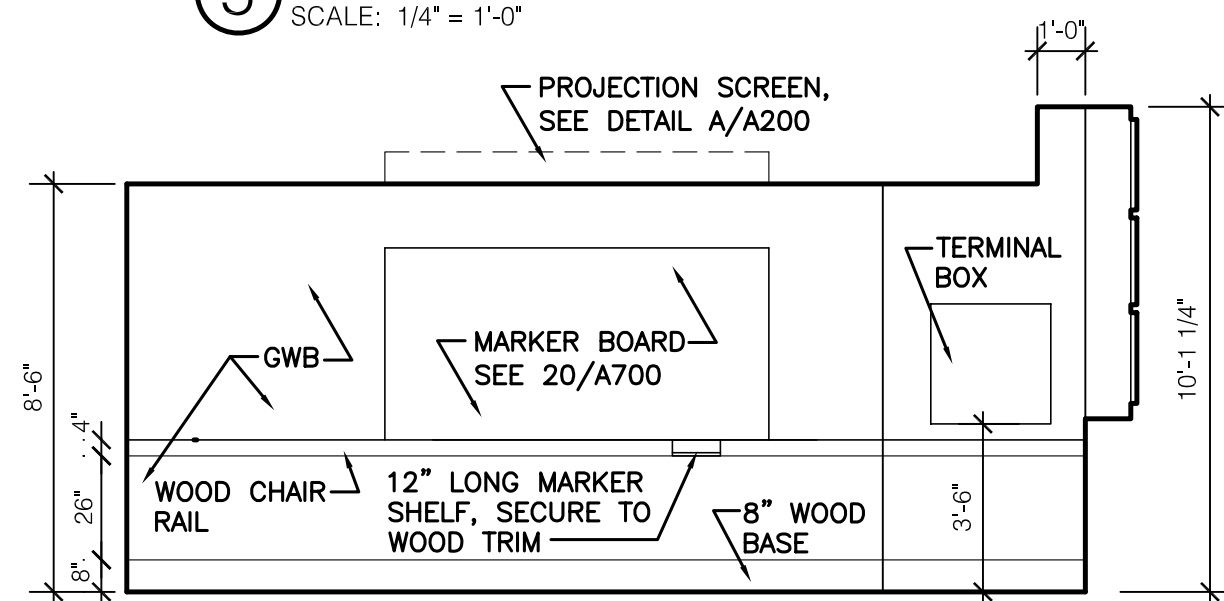

9 SMART CLASSROOM 003
SCALE: 1/4" = 1'-0"

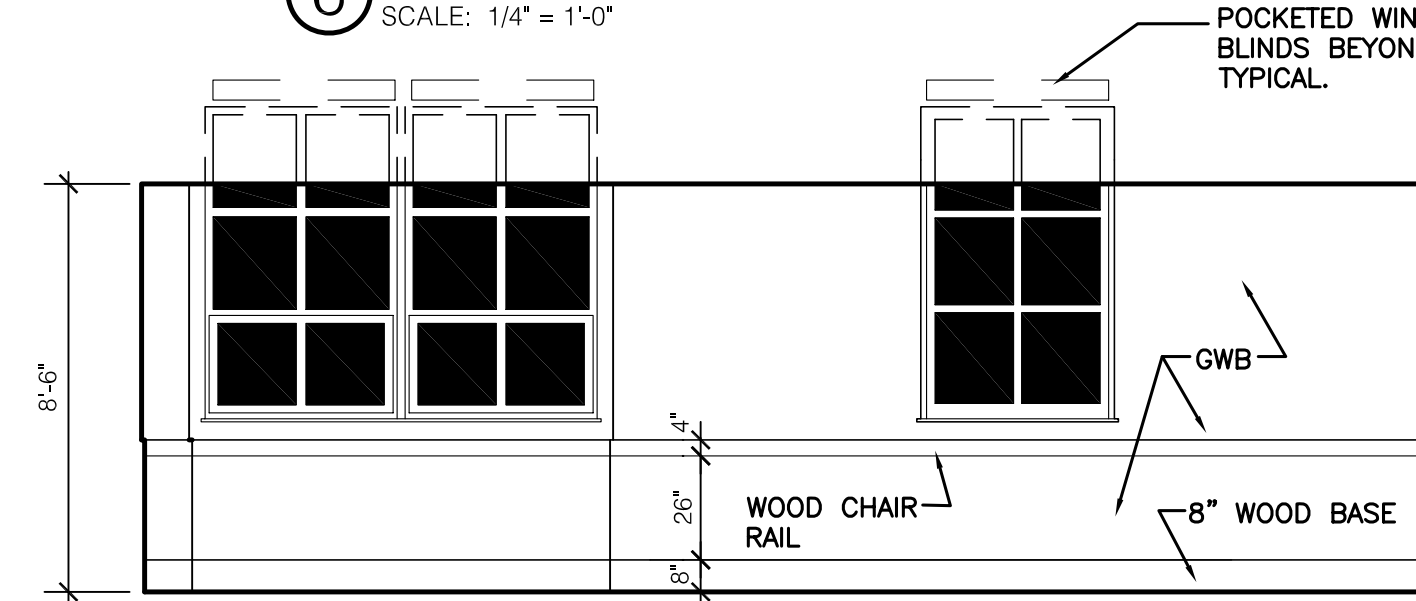

10 SMART CLASSROOM 003
SCALE: 1/4" = 1'-0"

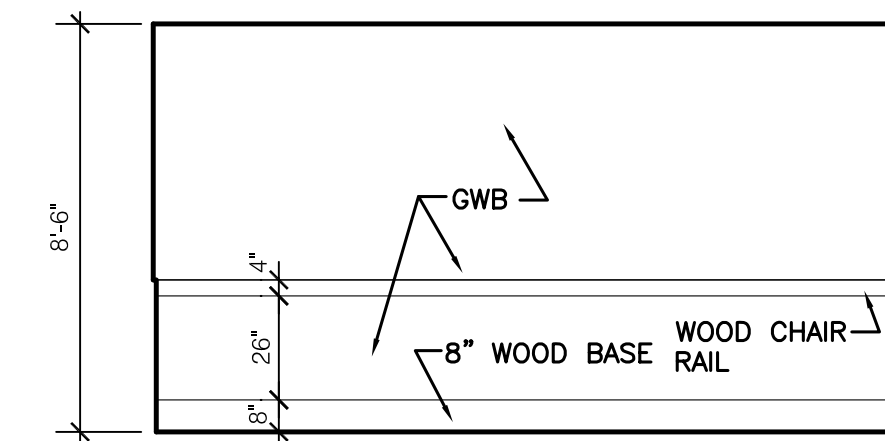

11 SMART CLASSROOM 003
SCALE: 1/4" = 1'-0"

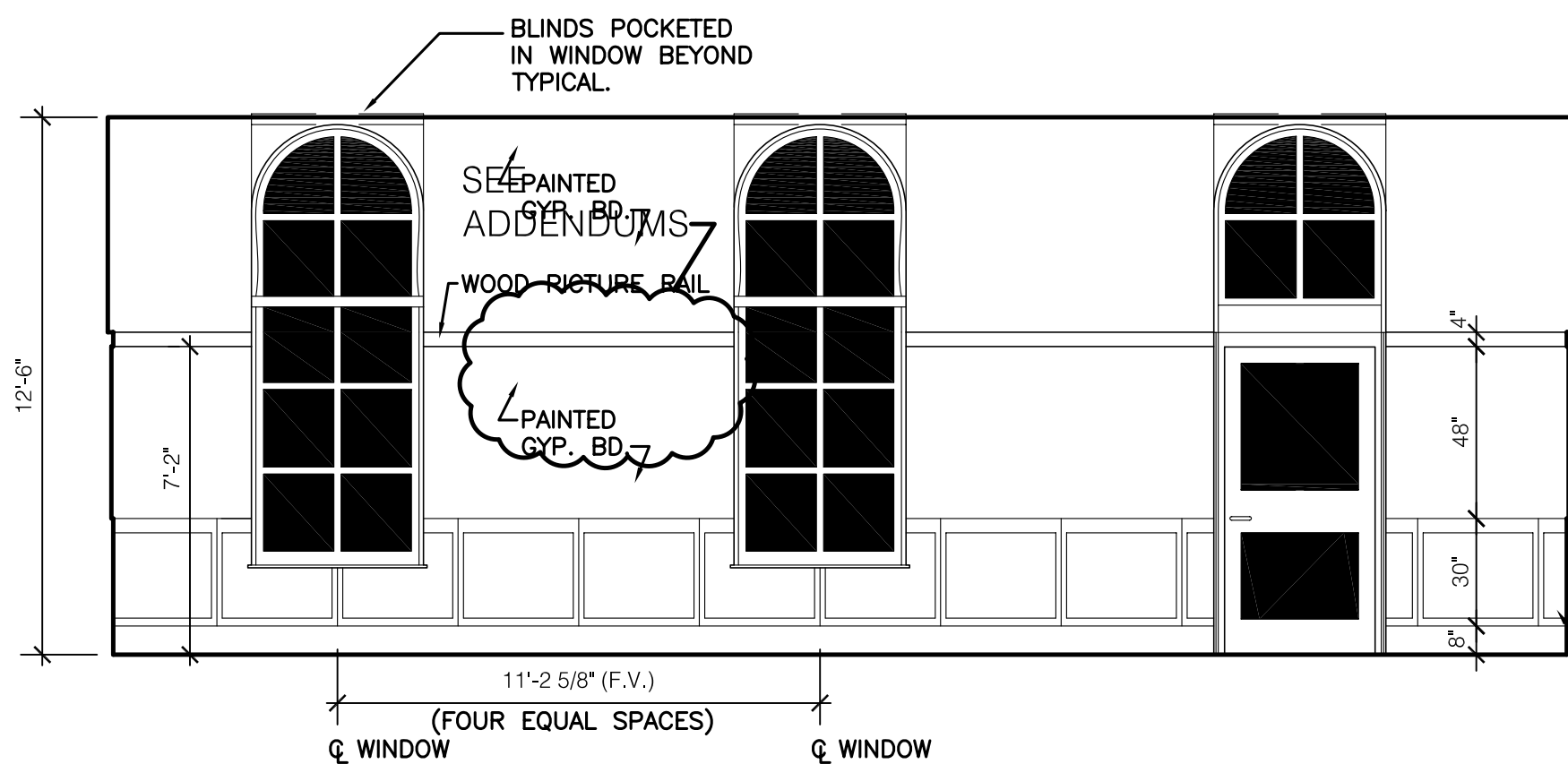

12 SMALL BOARD ROOM 103
SCALE: 1/4" = 1'-0"

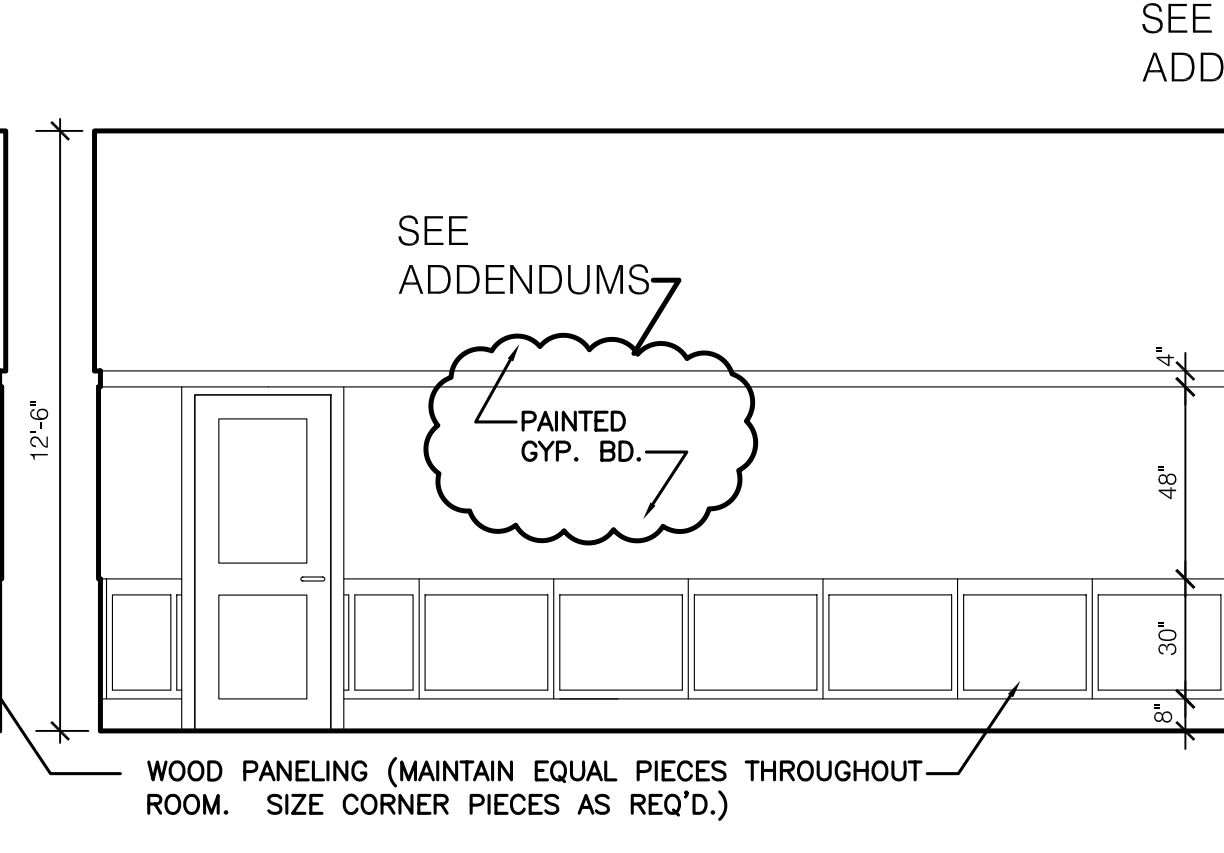

13 SMALL BOARD ROOM 103
SCALE: 1/4" = 1'-0"

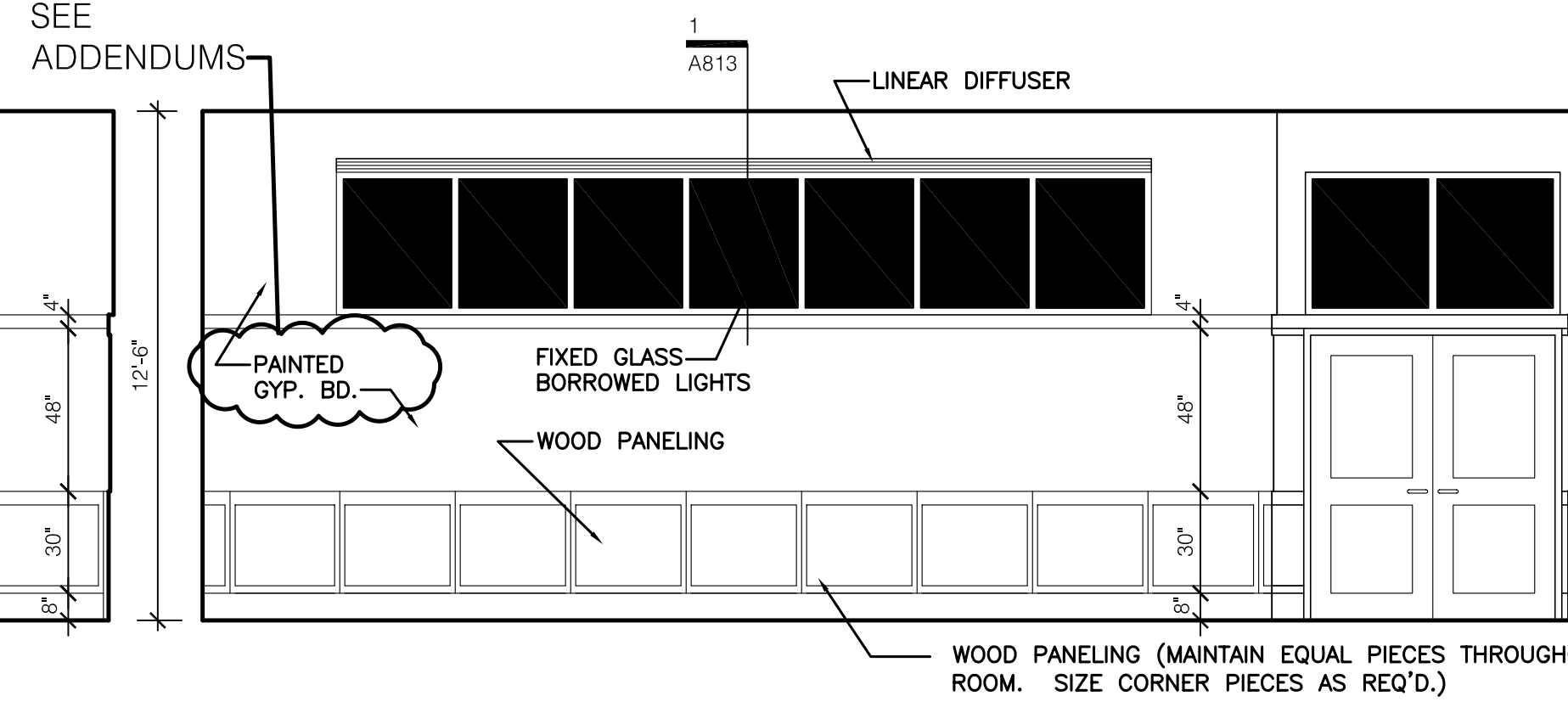

14 SMALL BOARD ROOM 103
SCALE: 1/4" = 1'-0"

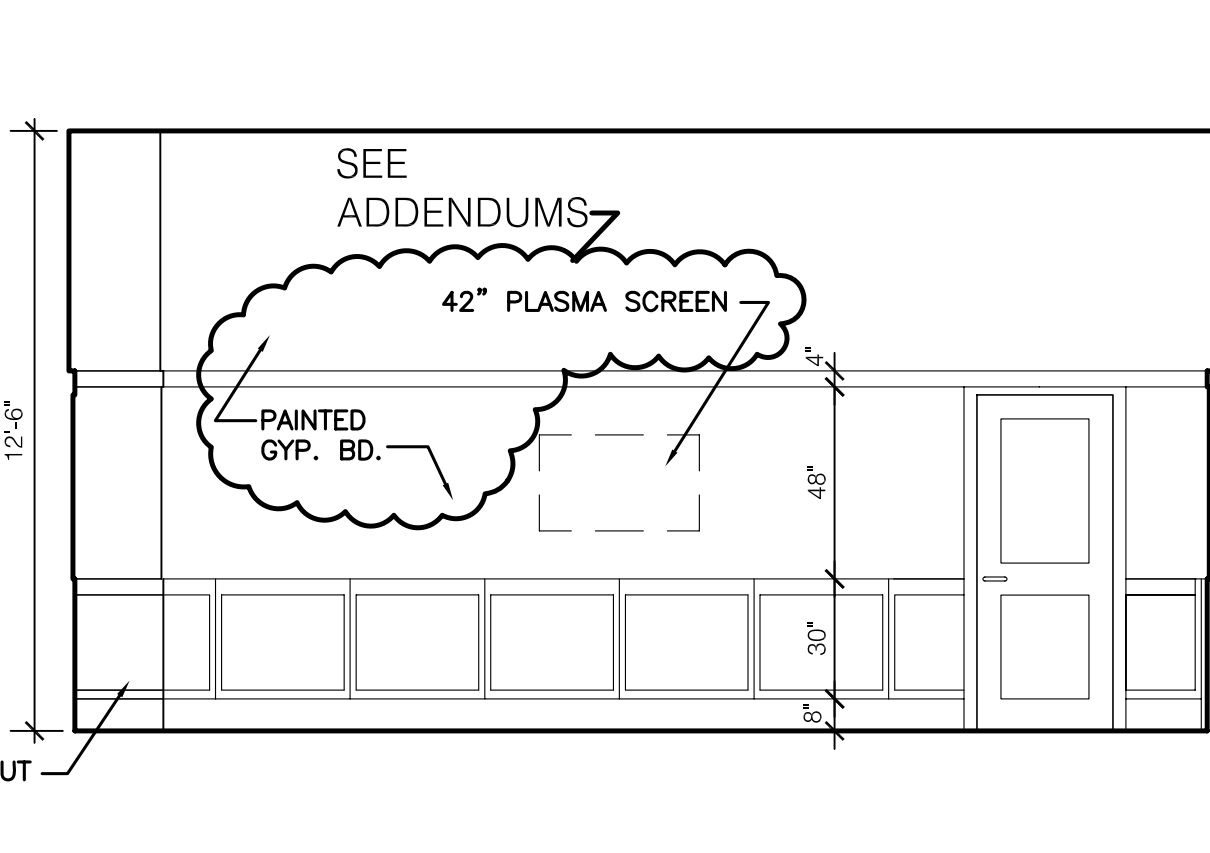

15 SMALL BOARD ROOM 103
SCALE: 1/4" = 1'-0"

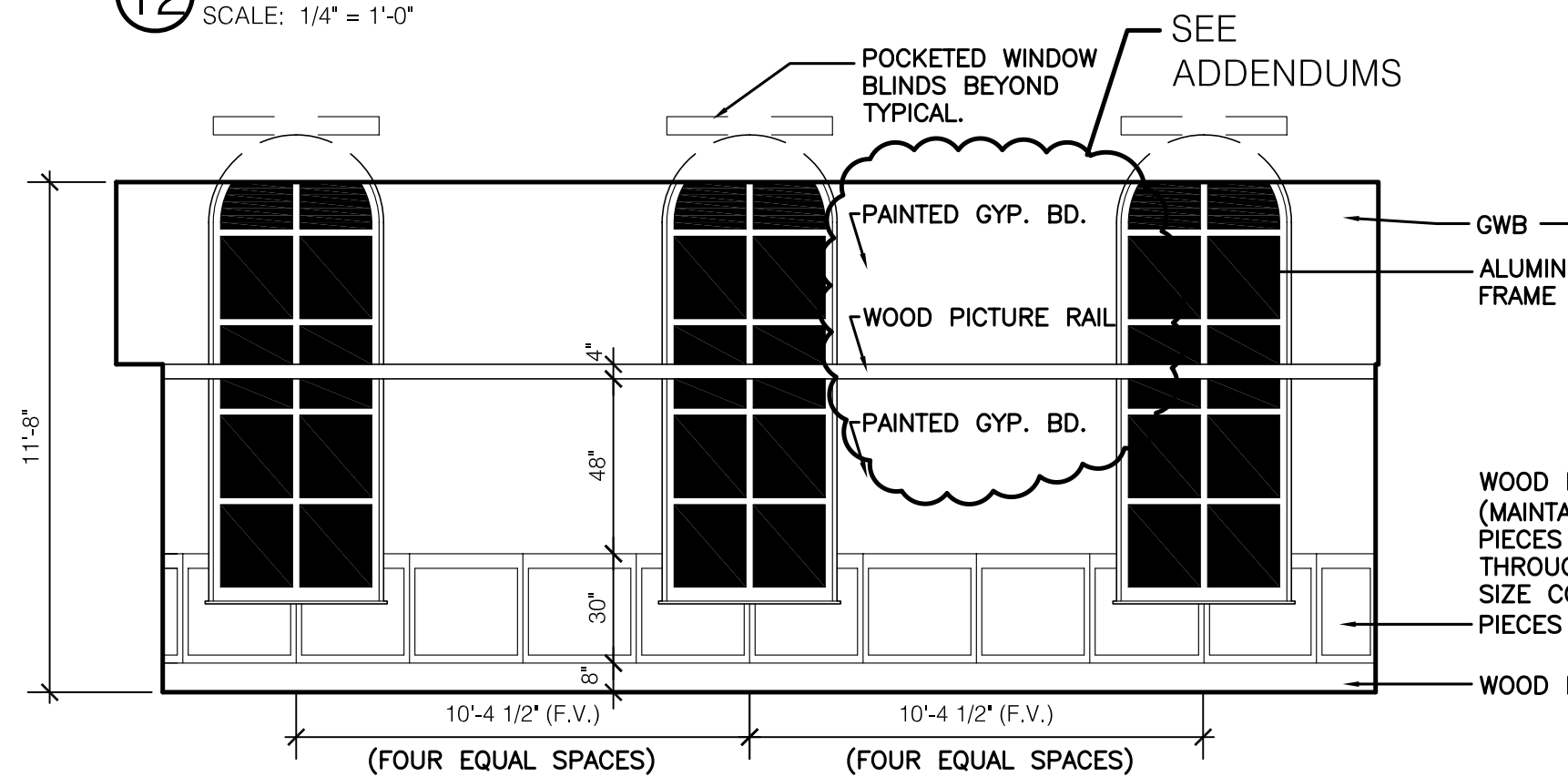

16 PRESIDENT'S OFFICE 101B
SCALE: 1/4" = 1'-0"

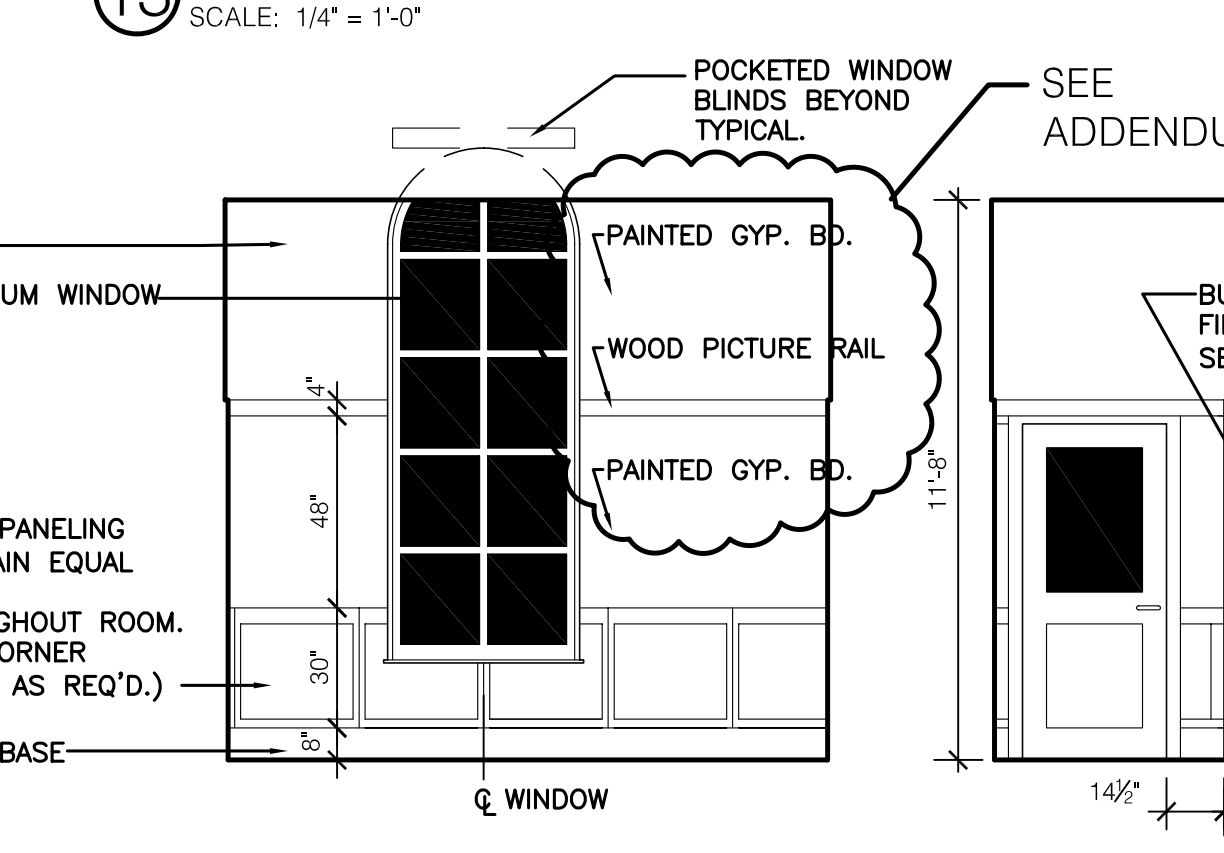

17 PRESIDENT'S OFFICE 101B
SCALE: 1/4" = 1'-0"

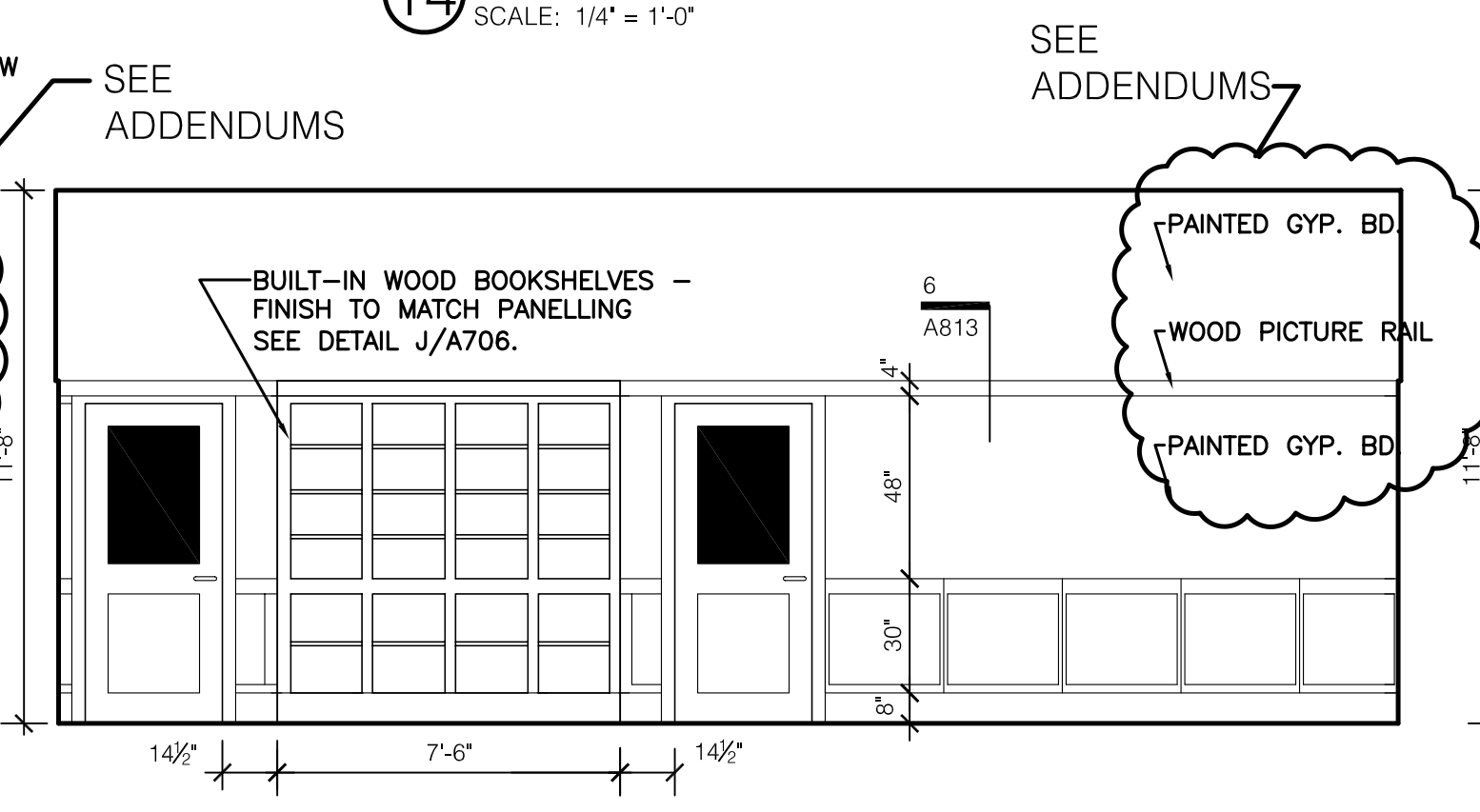

18 PRESIDENT'S OFFICE 101B
SCALE: 1/4" = 1'-0"

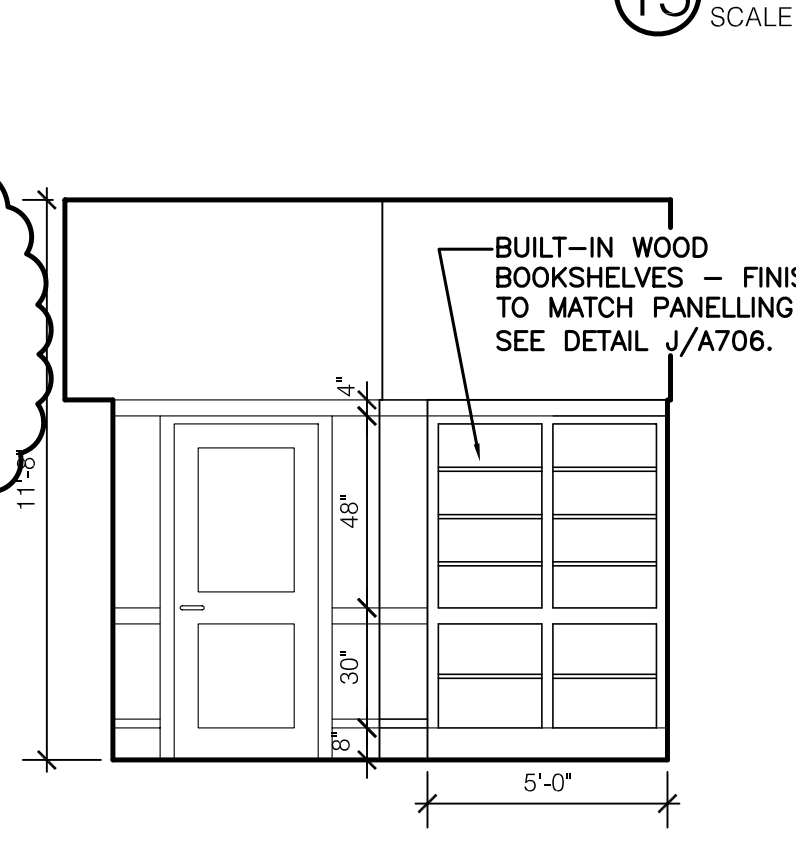

19 PRESIDENT'S OFFICE 101B
SCALE: 1/4" = 1'-0"

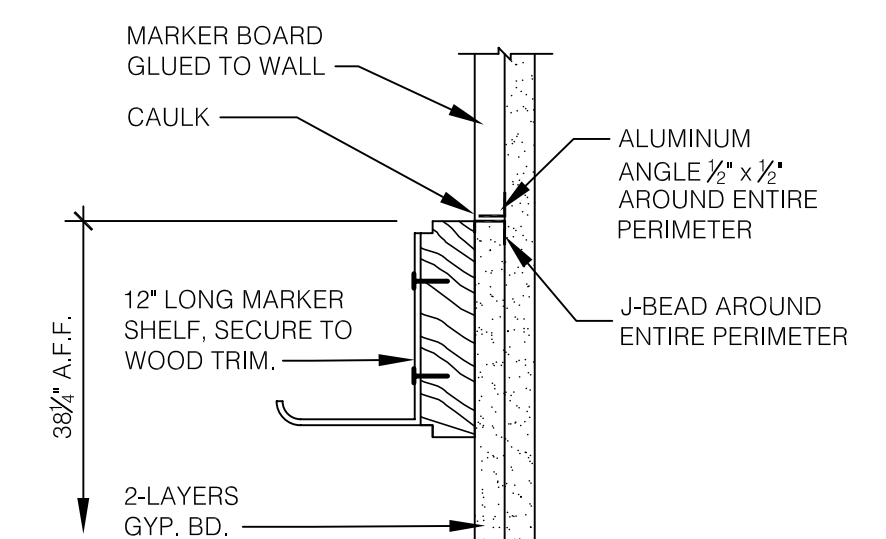

20 MARKER BOARD DETAIL
SCALE: 3" = 1'-0"

RECORD DRAWINGS DATE 05/27/2005

These record drawings have been prepared, in part, on the basis of information compiled and furnished by others. The Architect will not be responsible for any errors or omissions which have been incorporated into this document as a result.

JAMES W. POTTS - ARCHITECTS

ASBULT CHANGES - REFER TO RFP # 44 & 78

BID PACKAGE TWO
OFFICIAL BID DOCUMENTS

James W. Potts
ARCHITECTS
431 S. MILL ST. • LEXINGTON, KENTUCKY • 40508-2925
R.M. Kliment & Frances Halsband Architects
255 West 26 Street New York, New York 10001

ADMINISTRATION BUILDING
(MAIN BUILDING)
RECONSTRUCTION
UNIVERSITY OF KENTUCKY
UK PROJECT NO. 2025.0

JAMES W. POTTS - ARCHITECTS
IN ASSOCIATION WITH
R. M. KLIMENT & FRANCES
HALSBAND ARCHITECTS
RESERVES COMMON LAW
COPYRIGHT AND OTHER
PROPERTY RIGHTS
RESTRICTING THESE
DOCUMENTS TO THE
ORIGINAL PURPOSE.
REPRODUCTIONS, CHANGES,
OR OTHER ASSIGNMENTS
ARE PROHIBITED.

ARCH. PROJ. NO.: 0107
UK PROJECT NO.: 2025.0
DRAWN BY: STAFF
CHECKED BY: JWP
DATE: 03-17-03
REVISED: 09-30-04

DESCRIPTION:
Interior Elevations

DRAWING NUMBER

A700

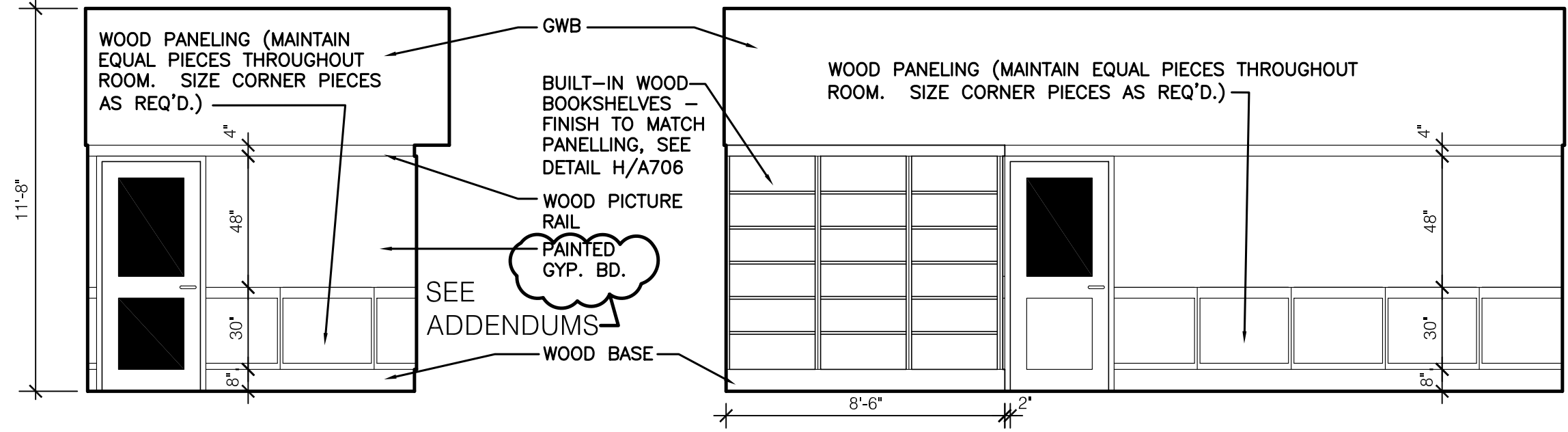

1 SVP FOR ADMINISTRATION 107D
SCALE: 1/4" = 1'-0"

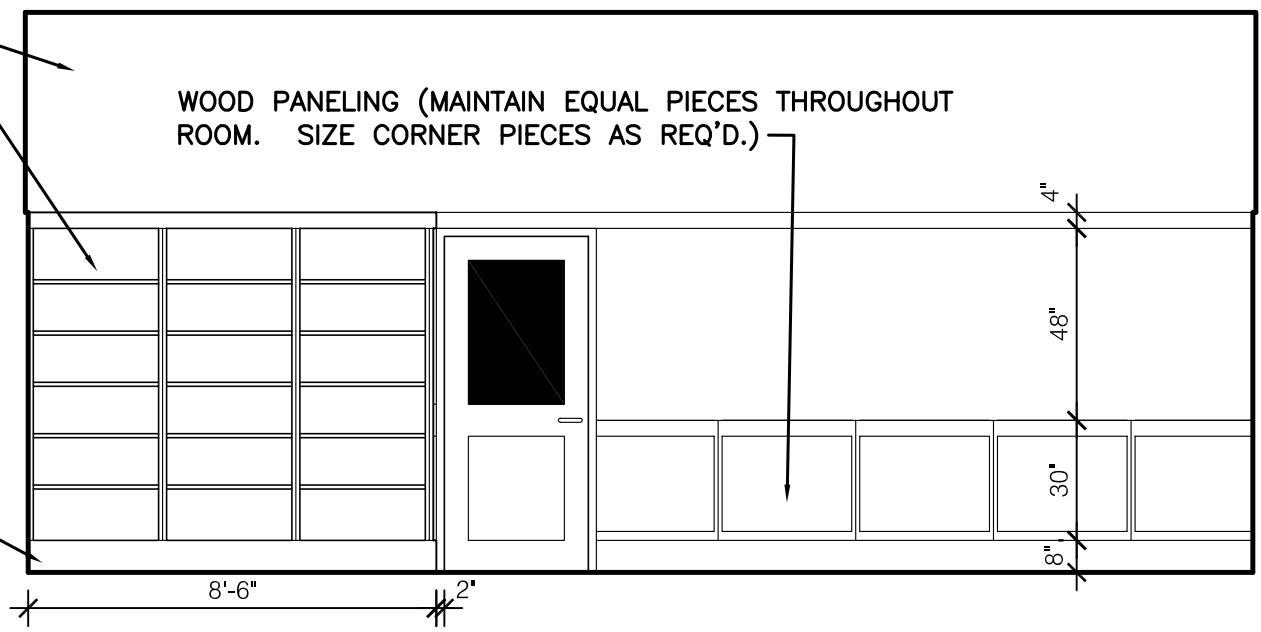

2 SVP FOR ADMINISTRATION 107D
SCALE: 1/4" = 1'-0"

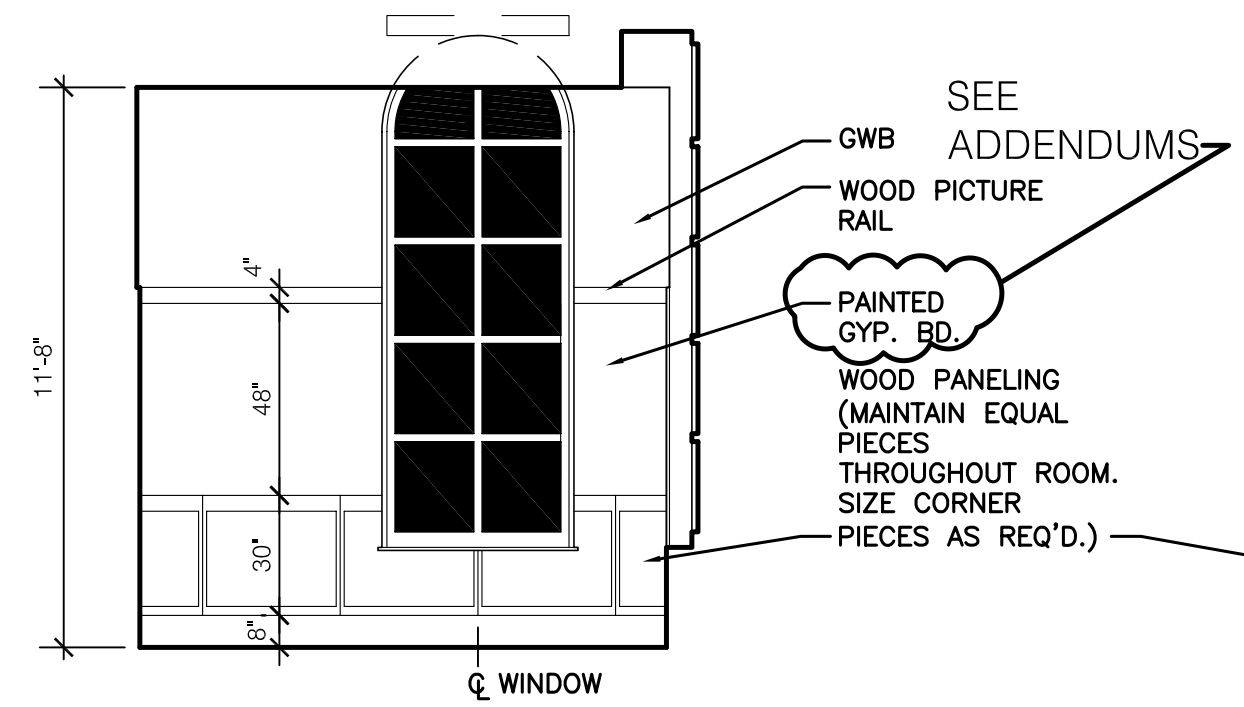

3 SVP FOR ADMINISTRATION 107D
SCALE: 1/4" = 1'-0"

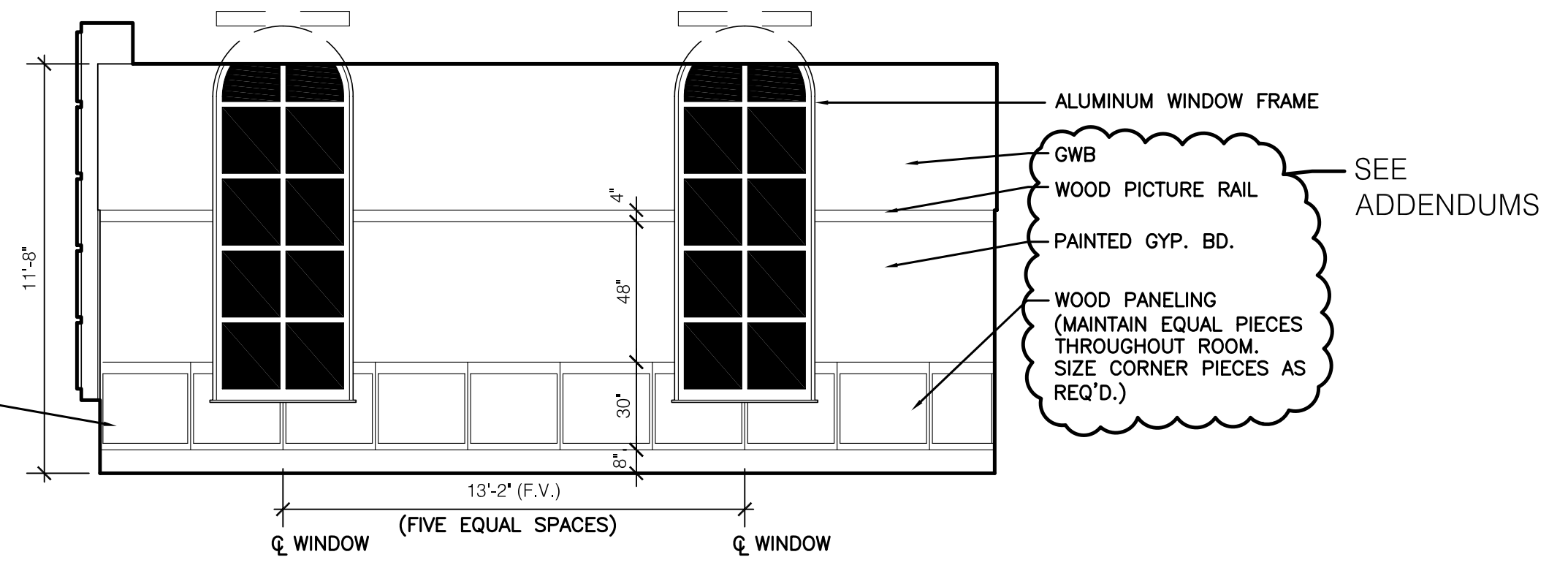

4 SVP FOR ADMINISTRATION 107D
SCALE: 1/4" = 1'-0"

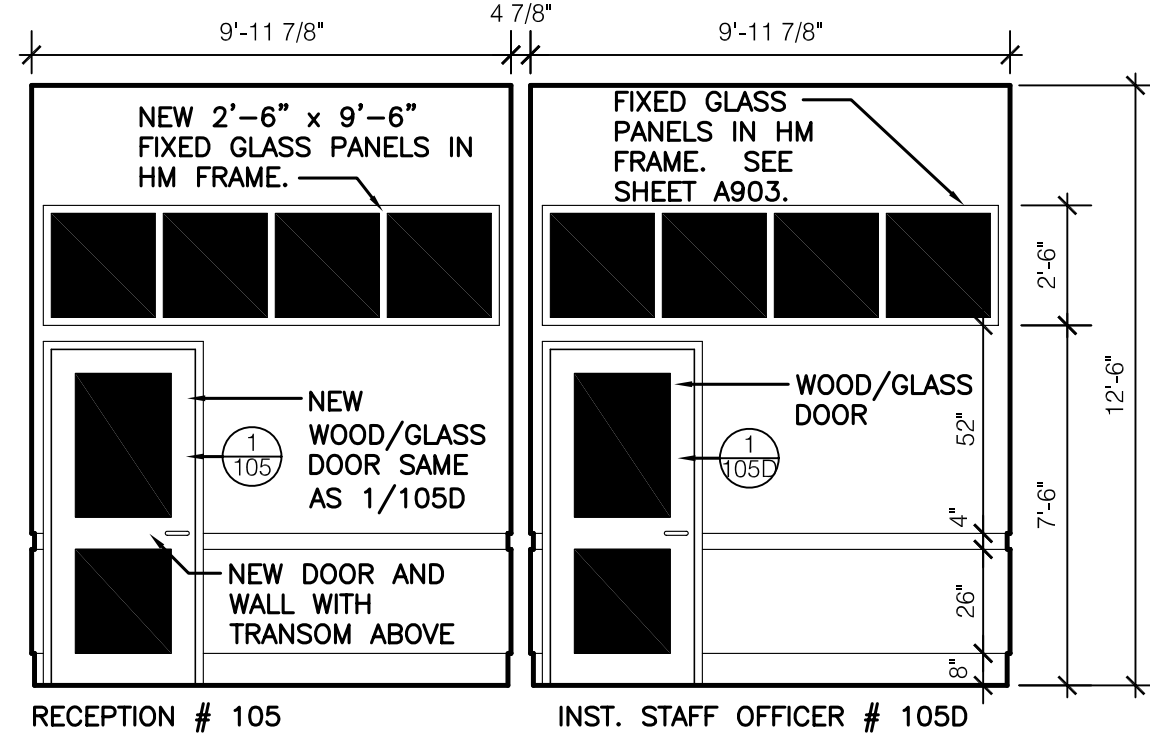

4a INST. STAFF OFFICER 105D
SCALE: 1/4" = 1'-0"

NOTE:
DOOR # 1/105 IS NOW TO BE THE SAME AS DOOR # 1/105D.

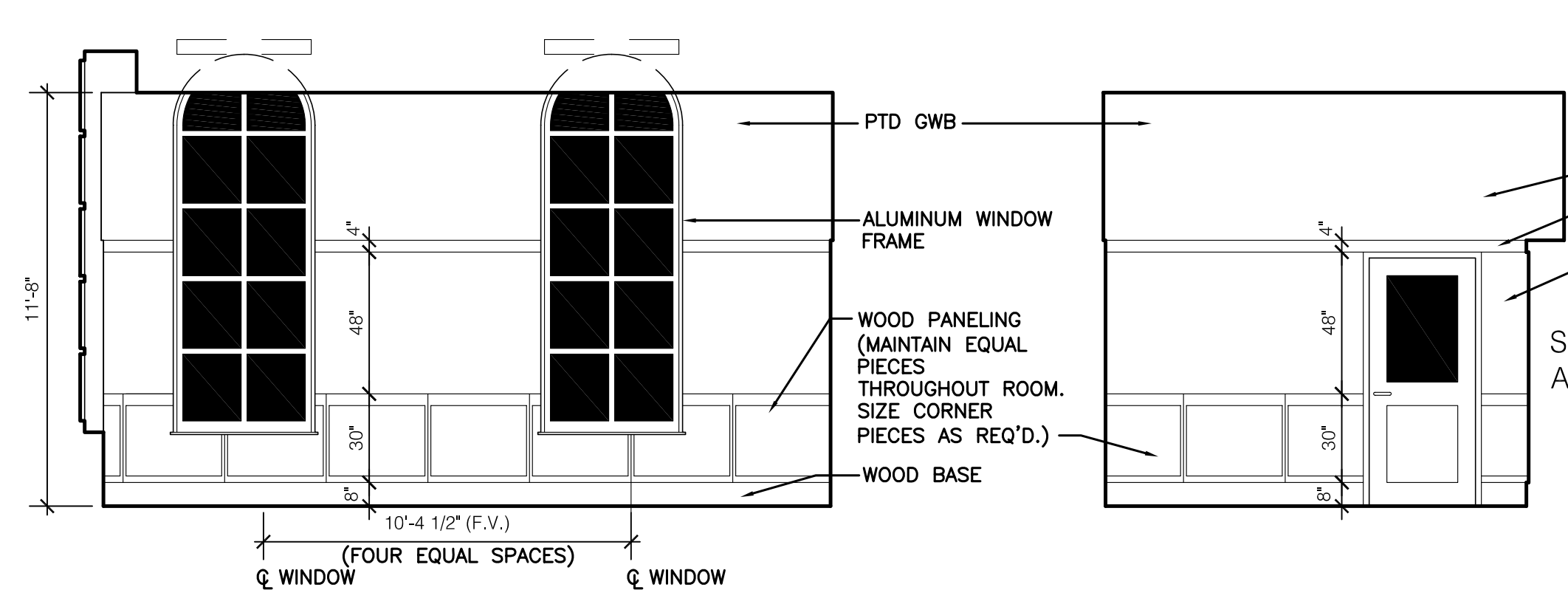

5 PROVOST'S OFFICE 105A
SCALE: 1/4" = 1'-0"

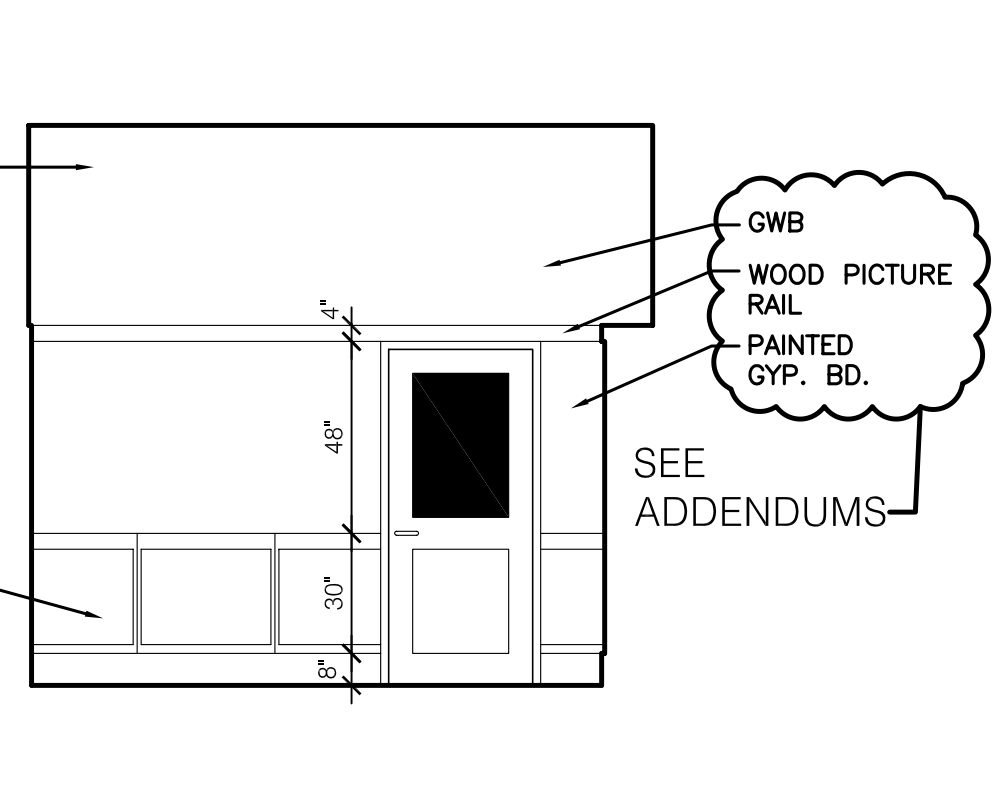

6 PROVOST'S OFFICE 105A
SCALE: 1/4" = 1'-0"

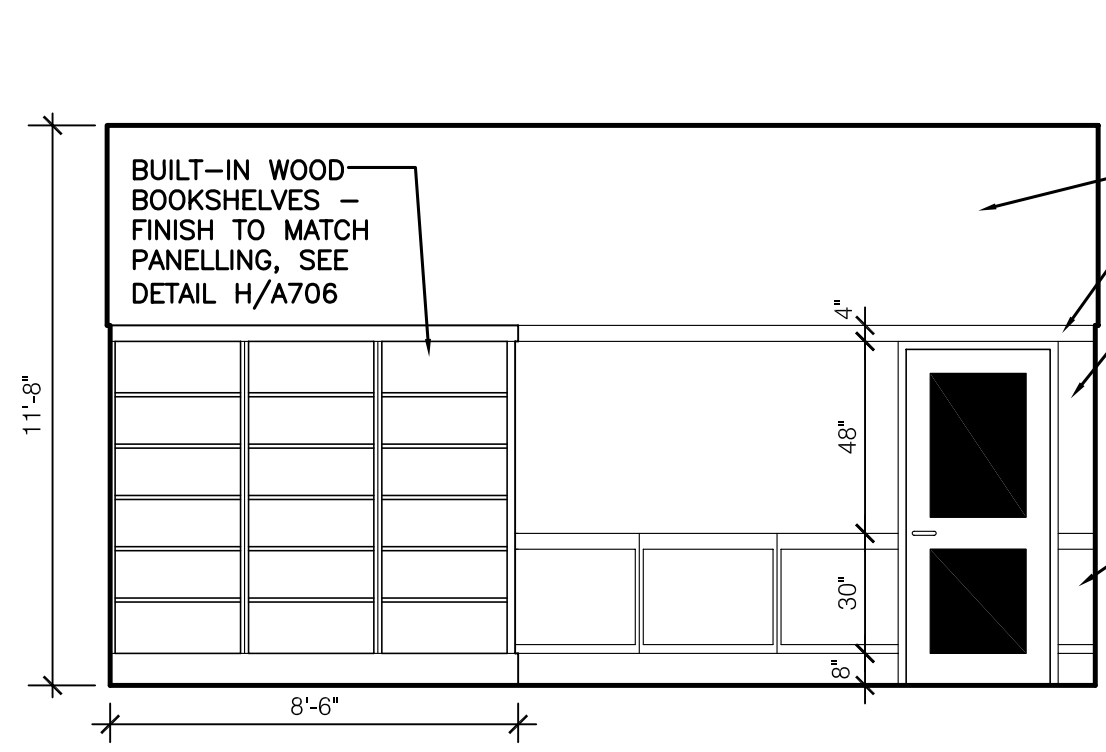

7 PROVOST'S OFFICE 105A
SCALE: 1/4" = 1'-0"

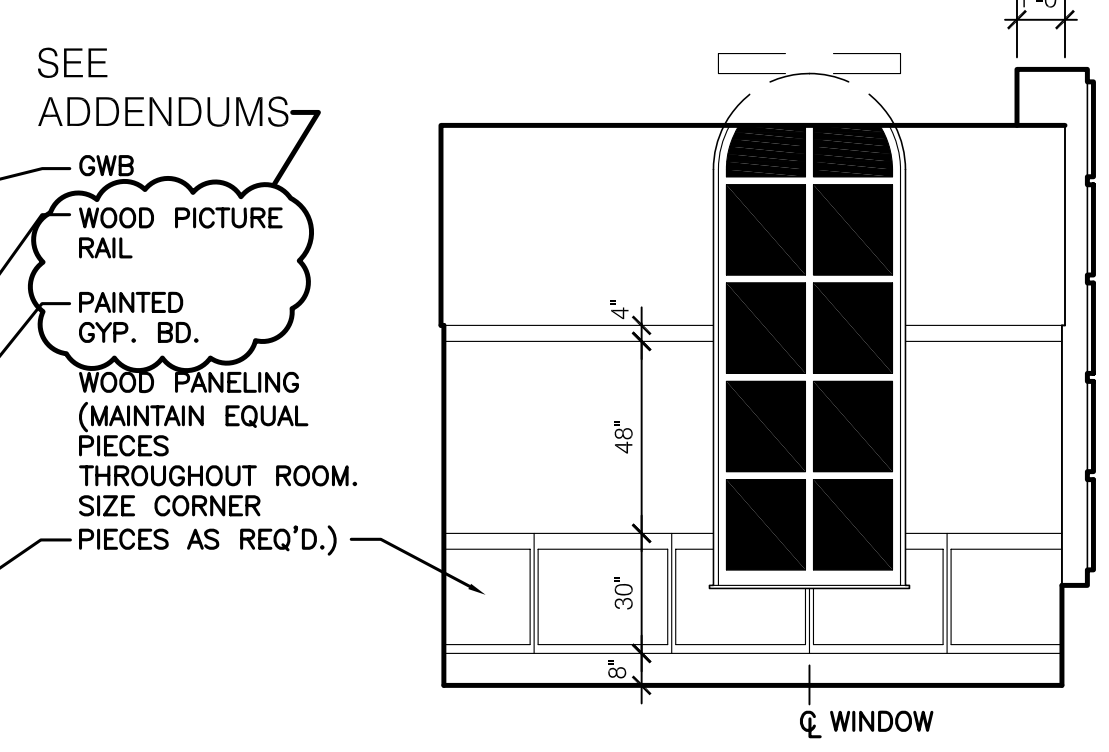

8 PROVOST'S OFFICE 105A
SCALE: 1/4" = 1'-0"

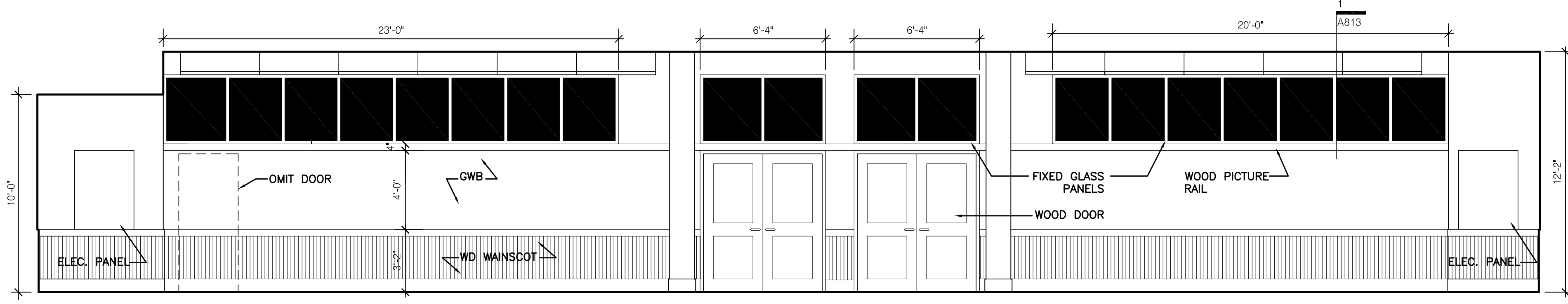

9 CORRIDOR 100
SCALE: 1/4" = 1'-0"

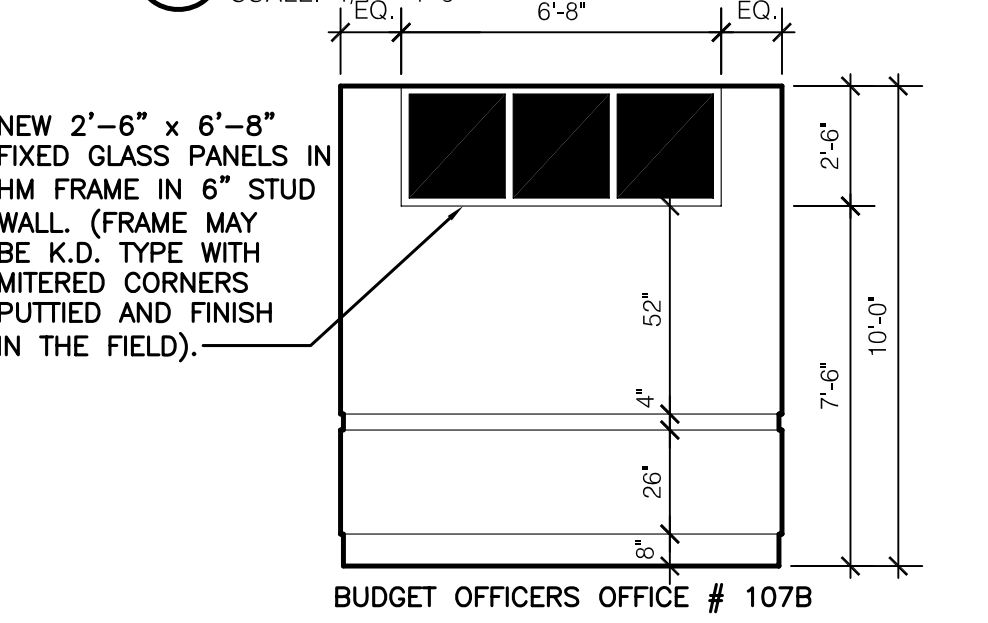

BUDGET OFFICERS OFFICE # 107B

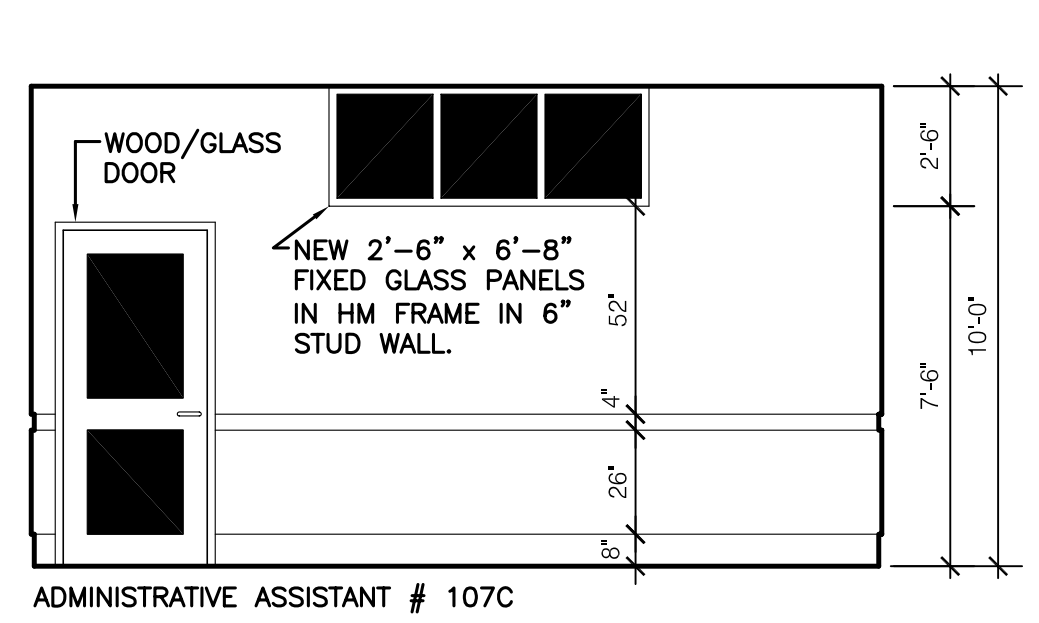

ADMINISTRATIVE ASSISTANT # 107C

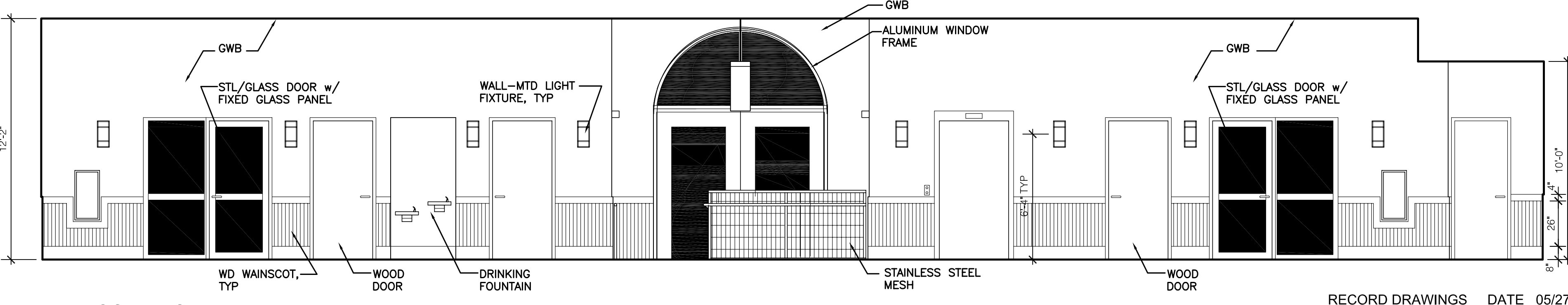

11 CORRIDOR 100
SCALE: 1/4" = 1'-0"

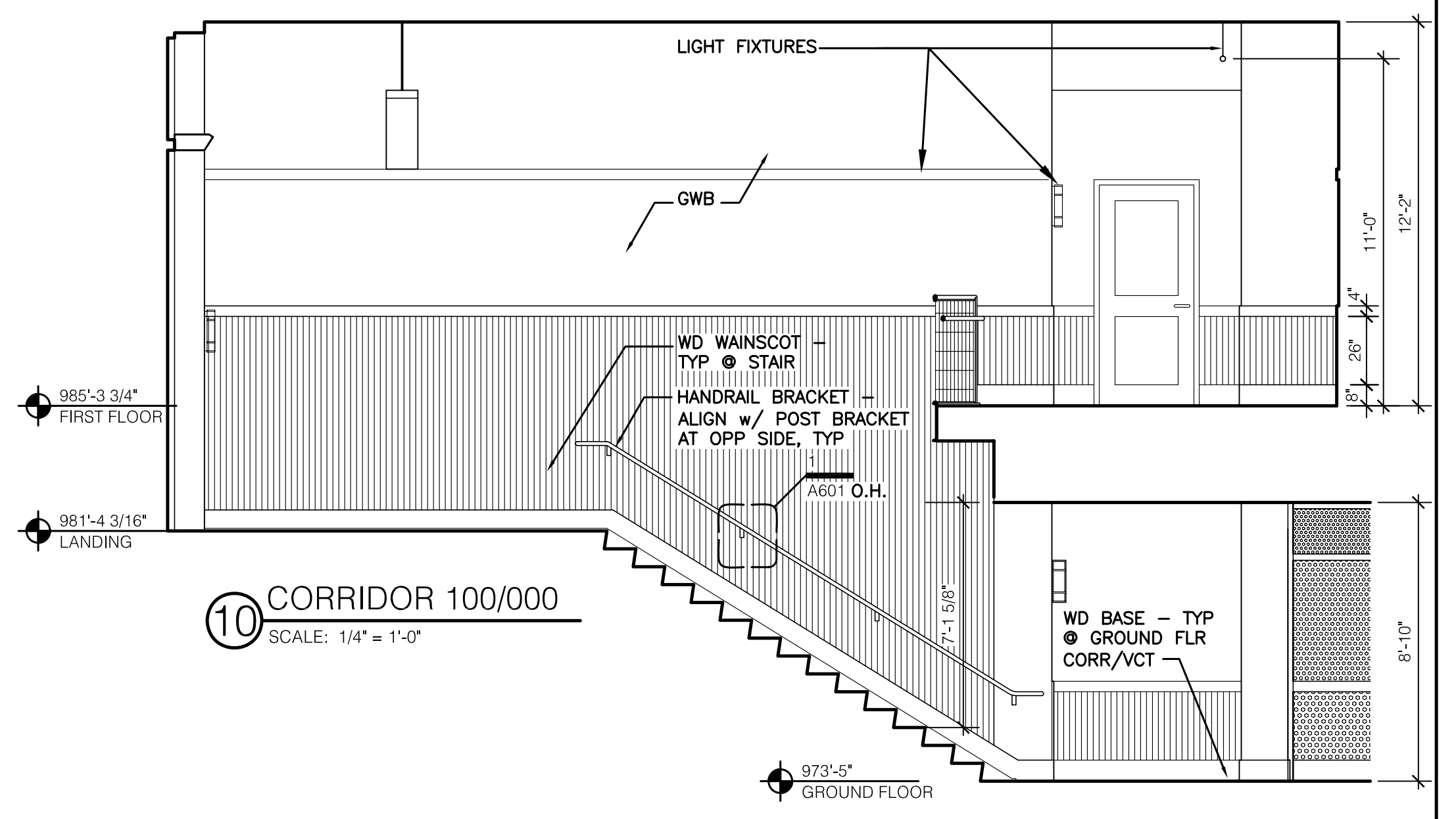

10 CORRIDOR 100/000
SCALE: 1/4" = 1'-0"

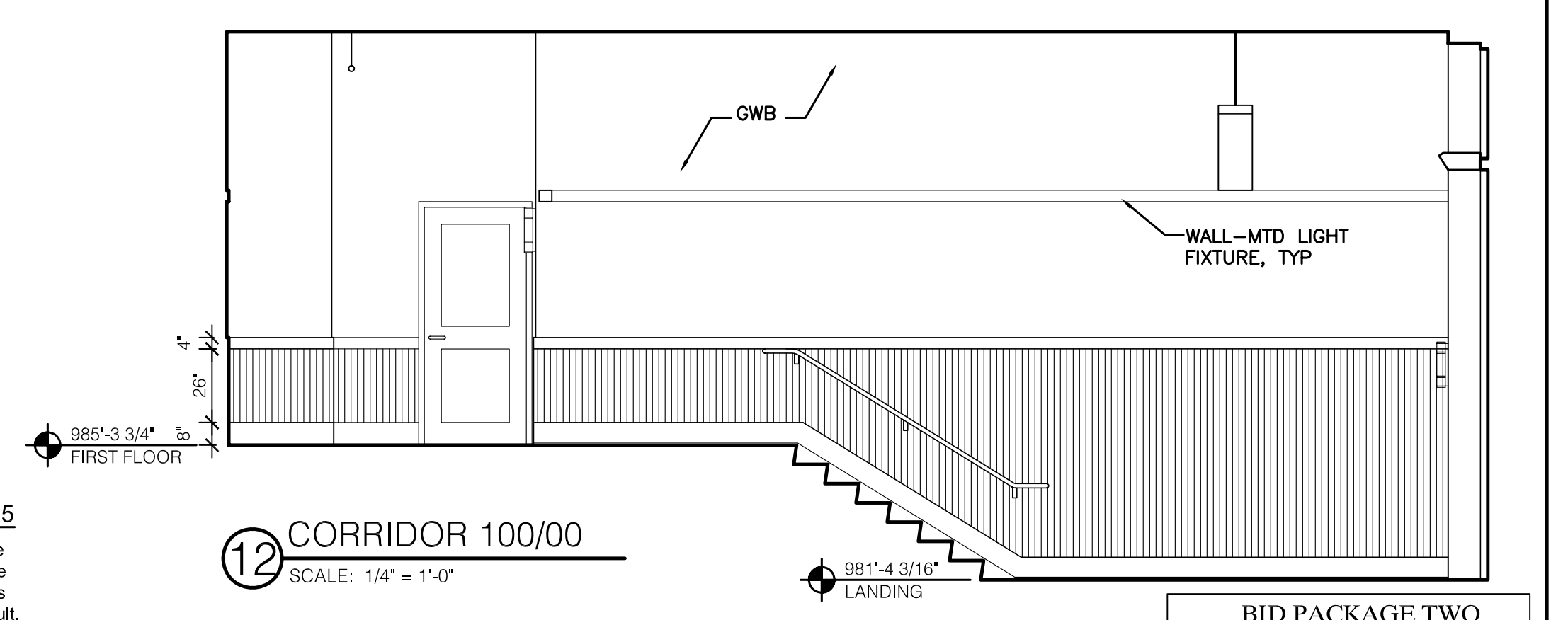

12 CORRIDOR 100/00
SCALE: 1/4" = 1'-0"

RECORD DRAWINGS DATE 05/27/2005
These record drawings have been prepared, in part, on the basis of information compiled and furnished by others. The Architect will not be responsible for any errors or omissions which have been incorporated into this document as a result.
JAMES W. POTTS - ARCHITECTS

James W. Potts
ARCHITECTS
431 S. MILL ST. • LEXINGTON, KENTUCKY • 40508-2925
R.M. Kliment & Frances Halsband Architects
255 West 26 Street New York, New York 10001

ADMINISTRATION BUILDING
(MAIN BUILDING)
RECONSTRUCTION
UNIVERSITY OF KENTUCKY
UK PROJECT NO. 2025.0

JAMES W. POTTS - ARCHITECTS
IN ASSOCIATION WITH
R. M. KLIMENT & FRANCES
HALSBAND ARCHITECTS
RESERVES COMMON LAW
COPYRIGHT AND OTHER
PROPERTY RIGHTS
RESTRICTING THESE
DOCUMENTS TO THE
ORIGINAL PURPOSE.
REPRODUCTIONS, CHANGES,
OR OTHER ASSIGNMENTS
ARE PROHIBITED.

ARCH. PROJ. NO.: 0107
UK PROJECT NO.: 2025.0
DRAWN BY: STAFF
CHECKED BY: JWP
DATE: 03-17-03
REVISED: 09-30-04
DESCRIPTION:

Interior Elevations

DRAWING NUMBER
A701

BID PACKAGE TWO
OFFICIAL BID DOCUMENTS

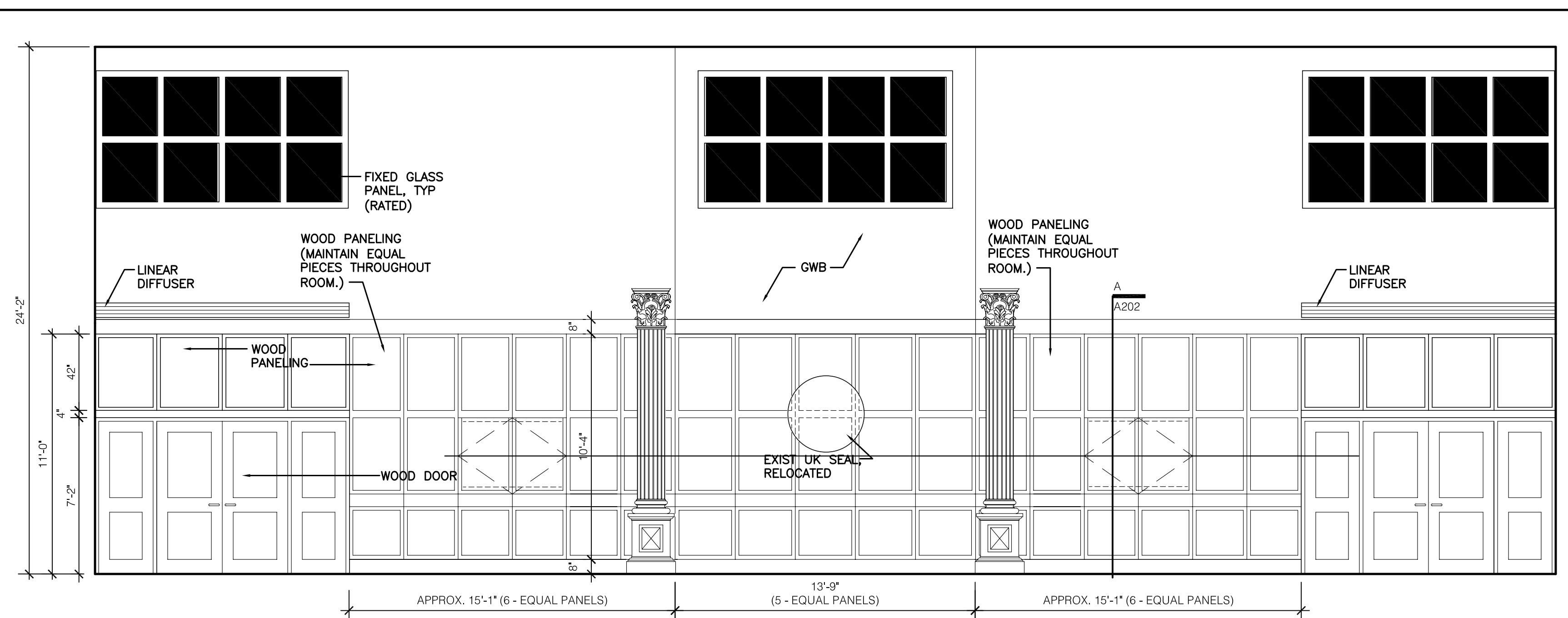

1 PUBLIC ROOM 209
SCALE: 1/4" = 1'-0"

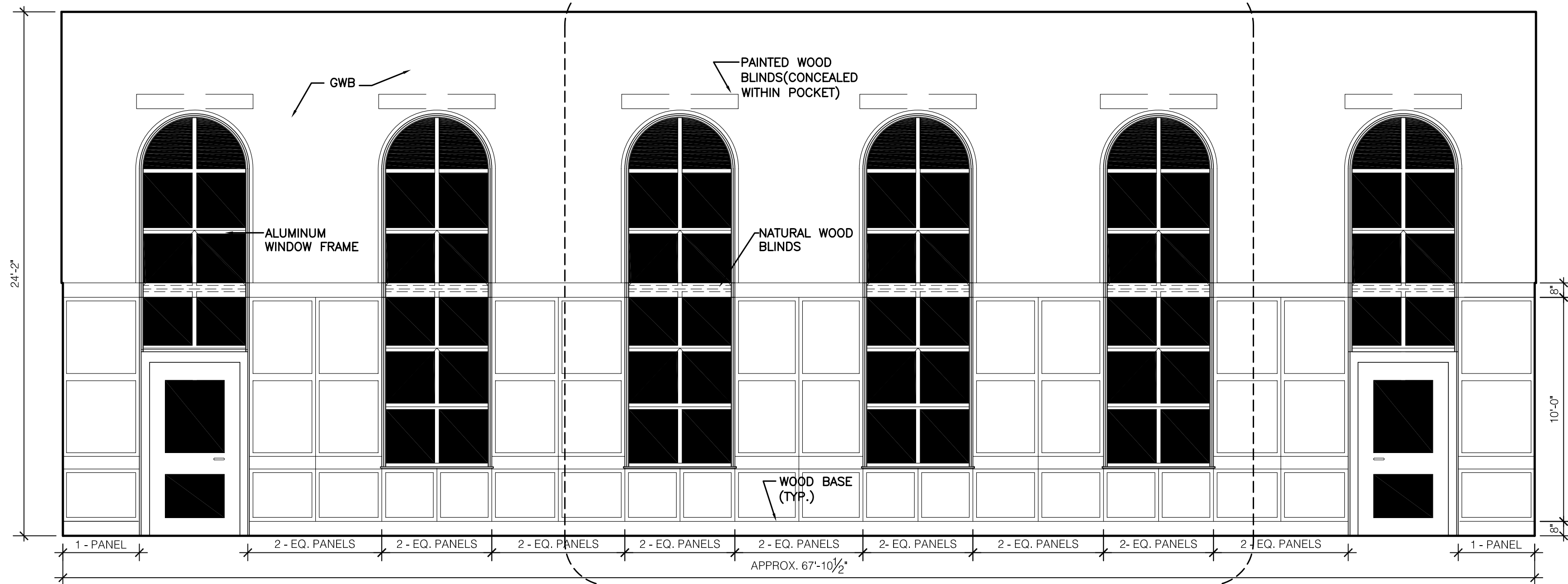

3 PUBLIC ROOM 209
SCALE: 1/4" = 1'-0"

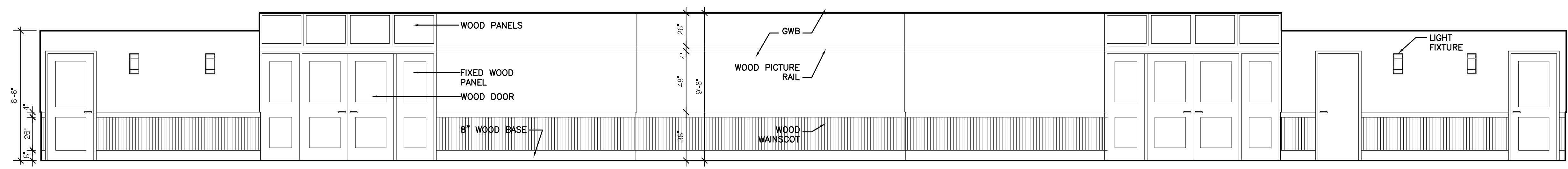

5 CORRIDOR 200
SCALE: 1/4" = 1'-0"

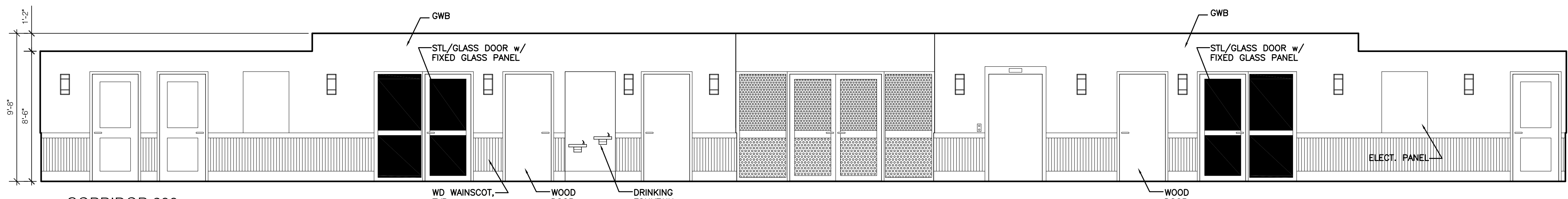

7 CORRIDOR 200
SCALE: 1/4" = 1'-0"

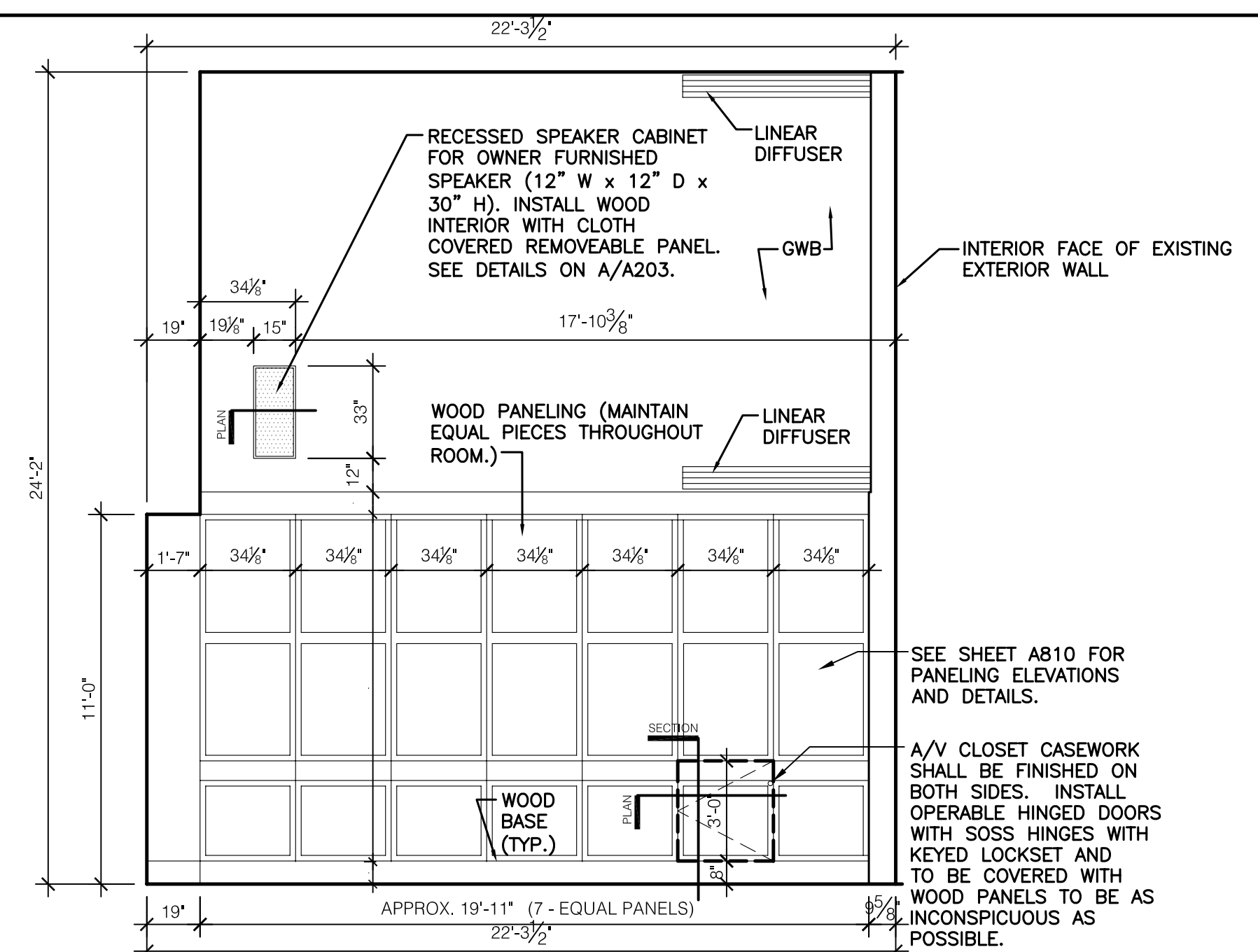

2 PUBLIC ROOM 209
SCALE: 1/4" = 1'-0"

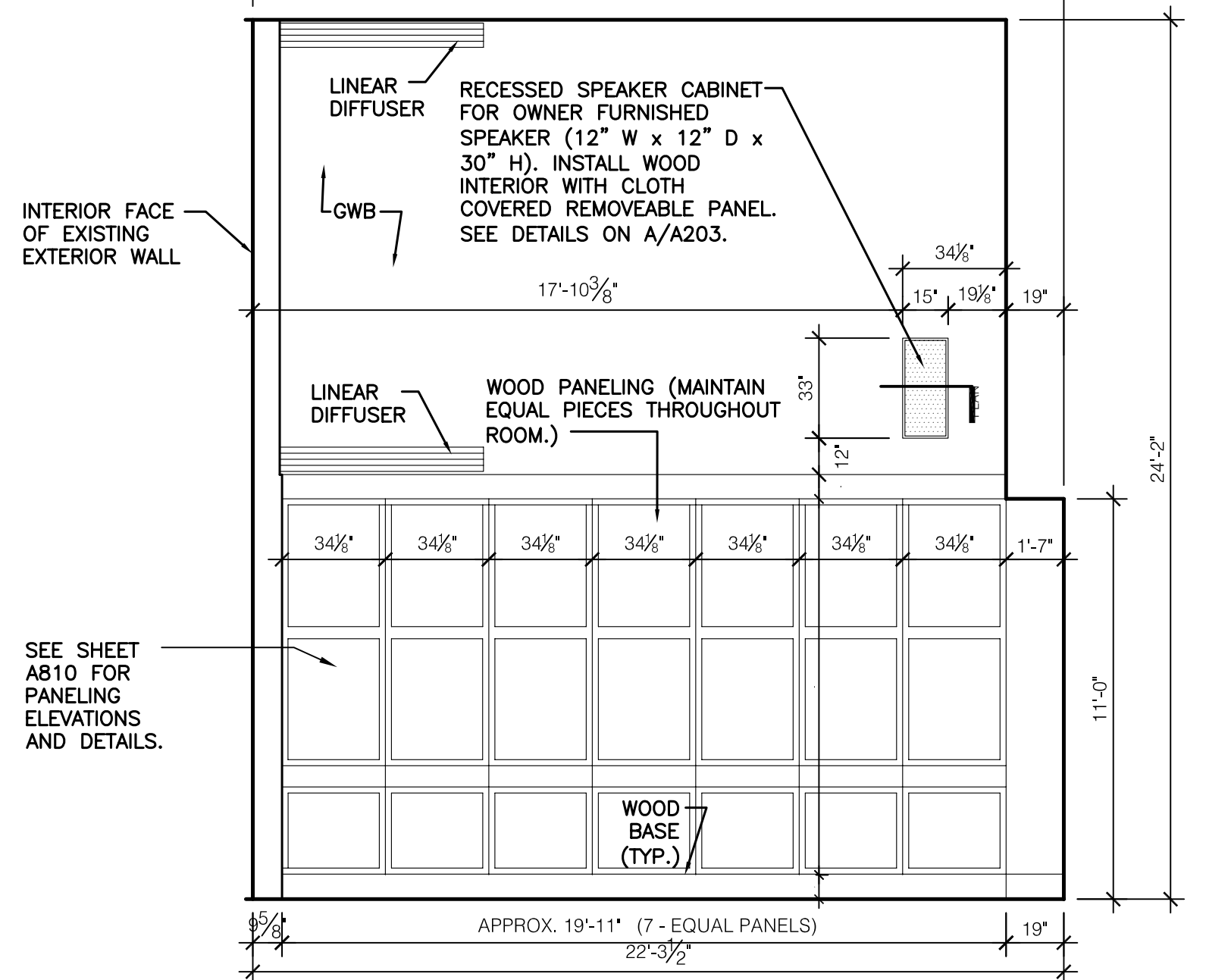

4 PUBLIC ROOM 209
SCALE: 1/4" = 1'-0"

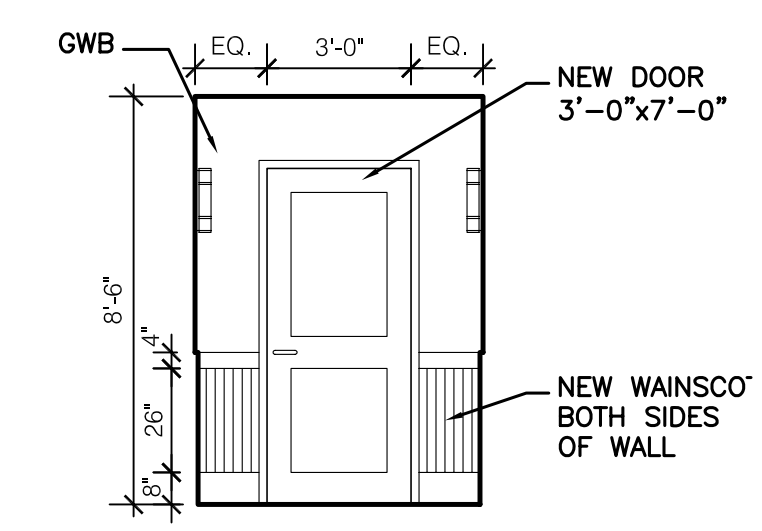

6 CORRIDOR 200
SCALE: 1/4" = 1'-0"

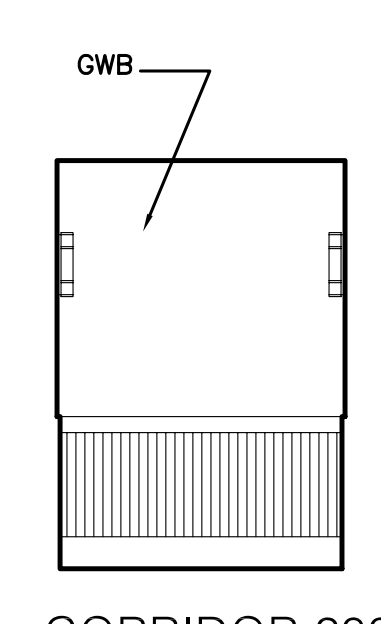

8 CORRIDOR 200
SCALE: 1/4" = 1'-0"

ASBUILT CHANGES - REFER TO RFP'S # 38R, 86, 86 & 113
RECORD DRAWINGS DATE 05/27/2005
These record drawings have been prepared, in part, on the basis of information compiled and furnished by others. The Architect will not be responsible for any errors or omissions which have been incorporated into this document as a result.
JAMES W. POTTS - ARCHITECTS

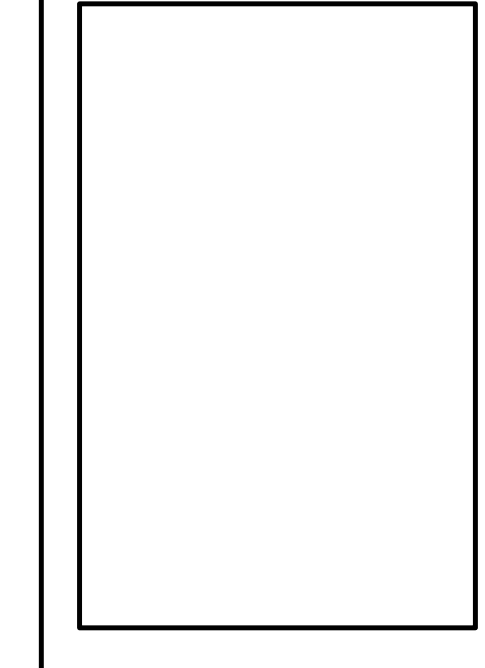
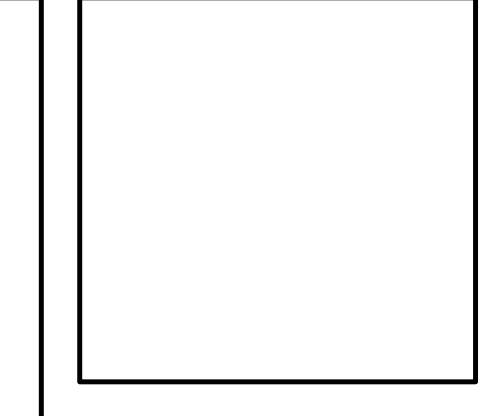

James W. Potts
ARCHITECTS
431 S. MILL ST. • LEXINGTON, KENTUCKY • 40508-2925
R.M. Kliment & Frances Halsband Architects
255 West 26 Street New York, New York 10001

ADMINISTRATION BUILDING
(MAIN BUILDING)
RECONSTRUCTION
UNIVERSITY OF KENTUCKY
UK PROJECT NO. 2025.0

JAMES W. POTTS - ARCHITECTS
IN ASSOCIATION WITH
R. M. KLIMENT & FRANCIS
HALSBAND ARCHITECTS
RESERVES COMMON LAW
COPYRIGHT AND OTHER
PROPERTY RIGHTS
RESTRICTING THESE
DOCUMENTS TO THE
ORIGINAL PURPOSE.
REPRODUCTIONS, CHANGES,
OR OTHER ASSIGNMENTS
ARE PROHIBITED.

ARCH. PROJ. NO.:	0107
UK PROJECT NO.:	2025.0
DRAWN BY:	STAFF
CHECKED BY:	JWP
DATE:	03-17-03
REVISED:	09-30-04
DESCRIPTION:	Interior Elevations

DRAWING NUMBER
A702

BID PACKAGE TWO
OFFICIAL BID DOCUMENTS

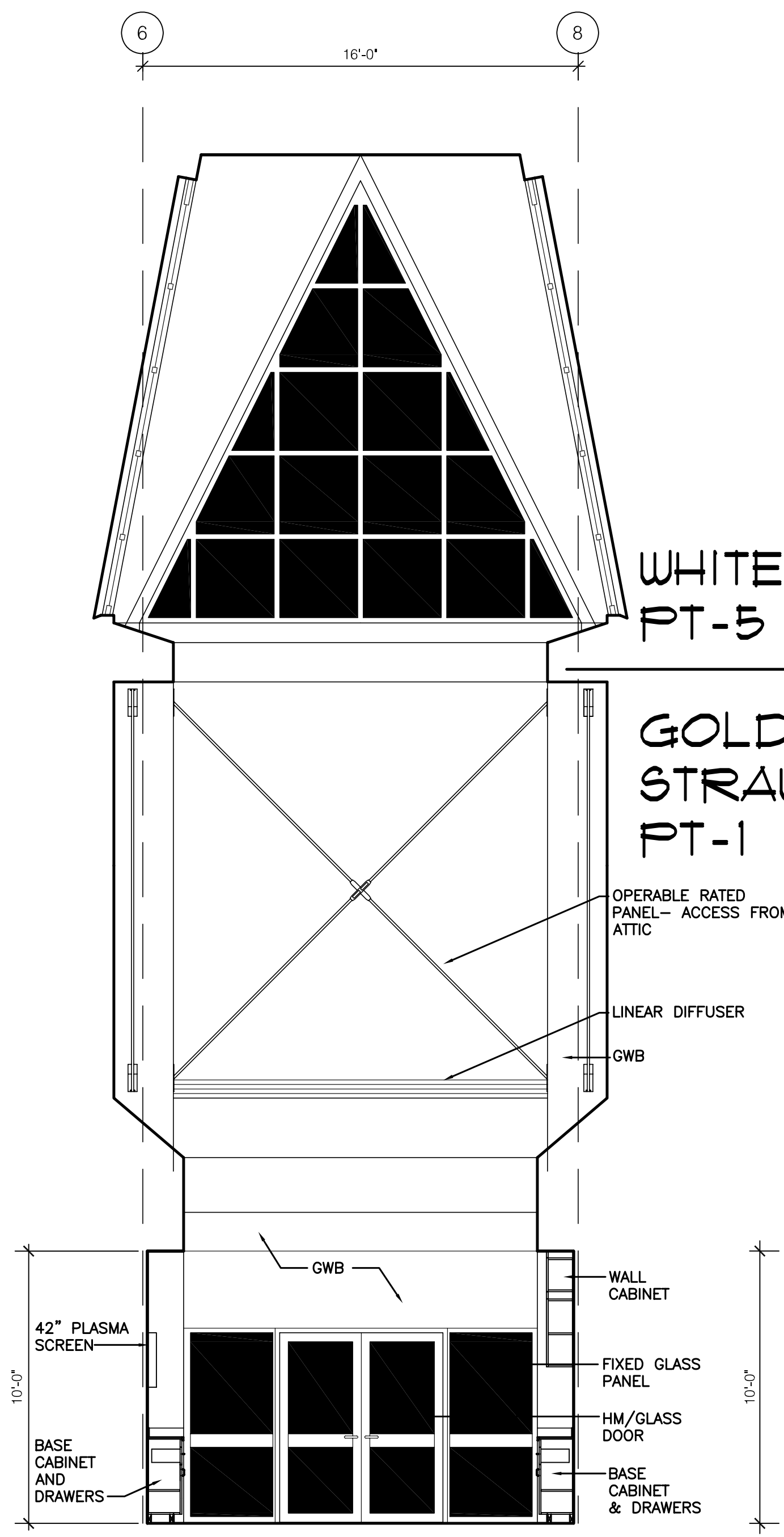

1 CONFERENCE ROOM 306
SCALE: 1/4" = 1'-0"

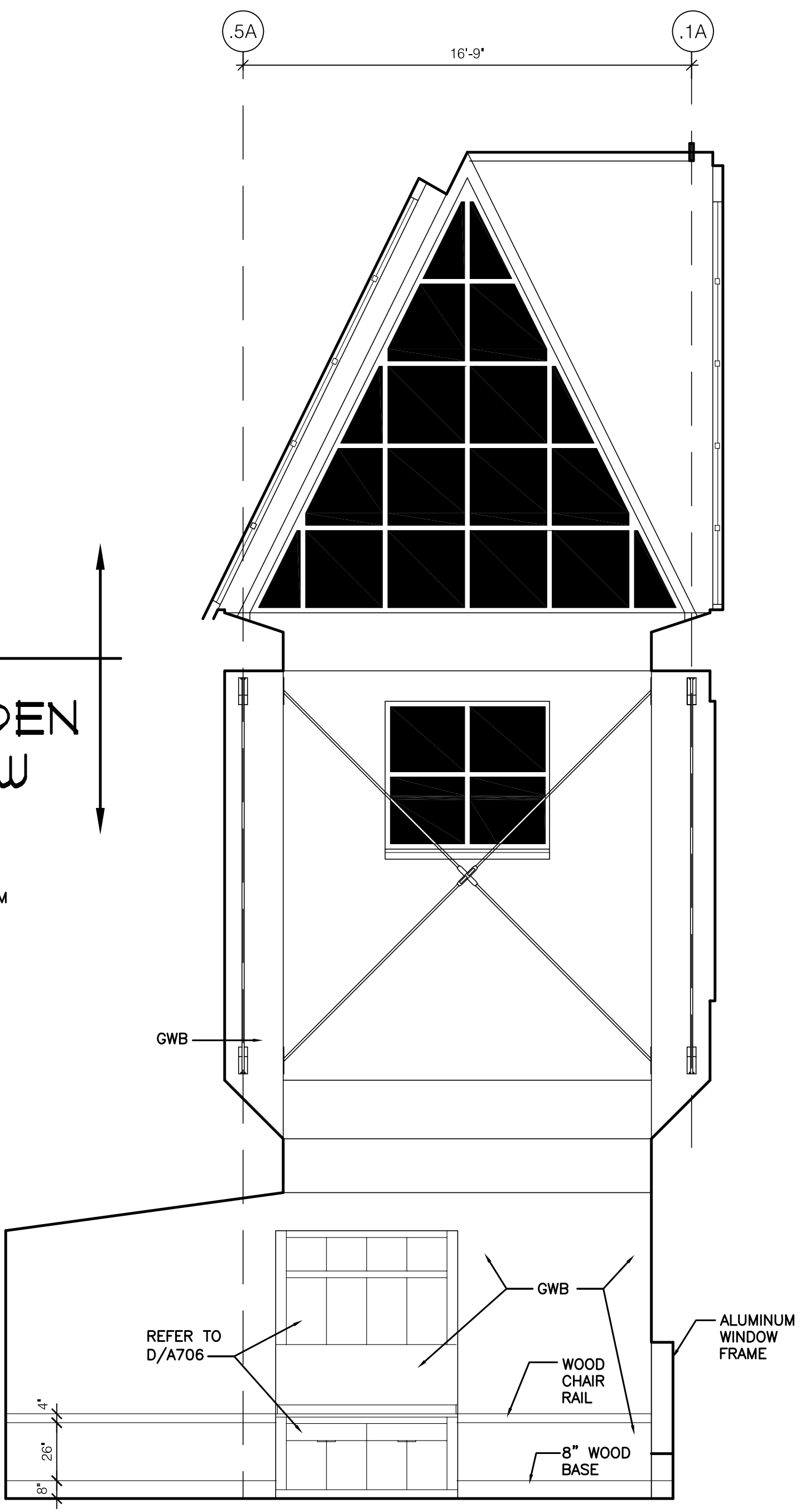

2 CONFERENCE ROOM 306
SCALE: 1/4" = 1'-0"

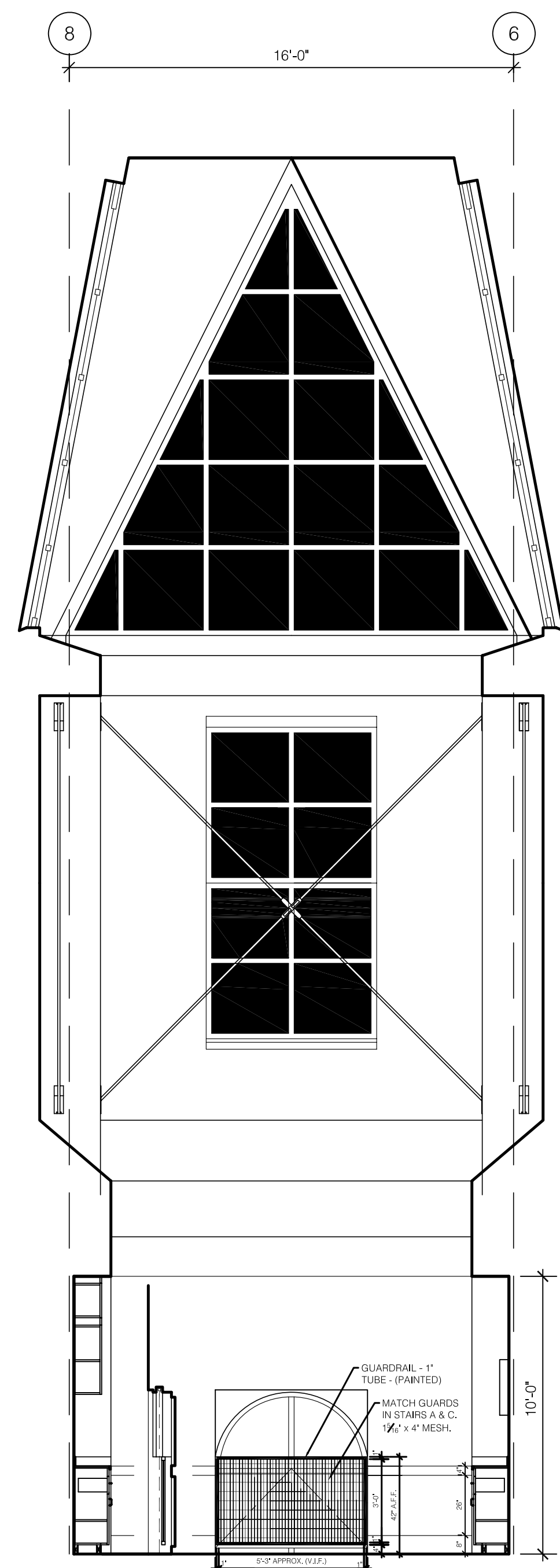

3 CONFERENCE ROOM 306
SCALE: 1/4" = 1'-0"

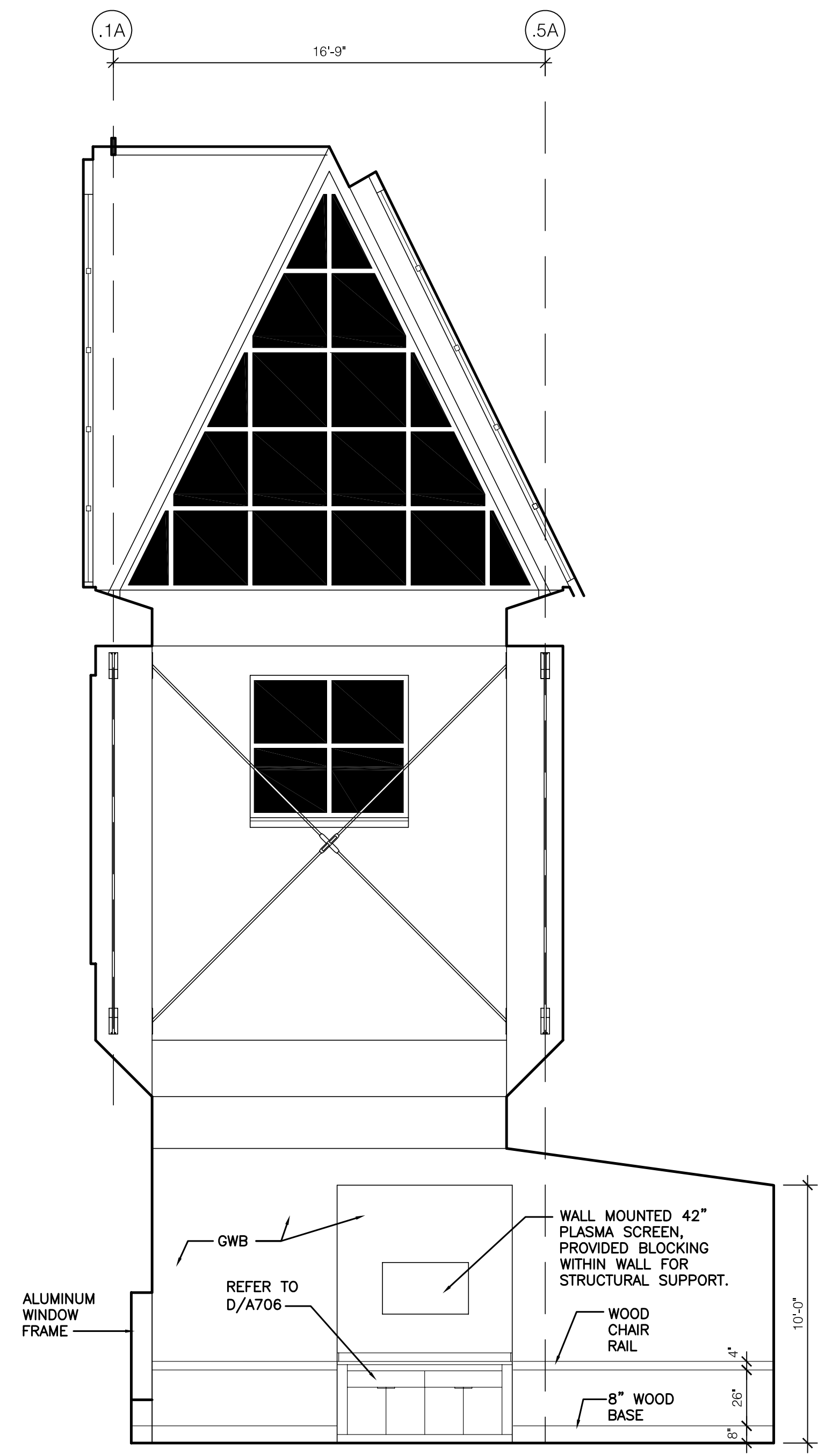

4 CONFERENCE ROOM 306
SCALE: 1/4" = 1'-0"

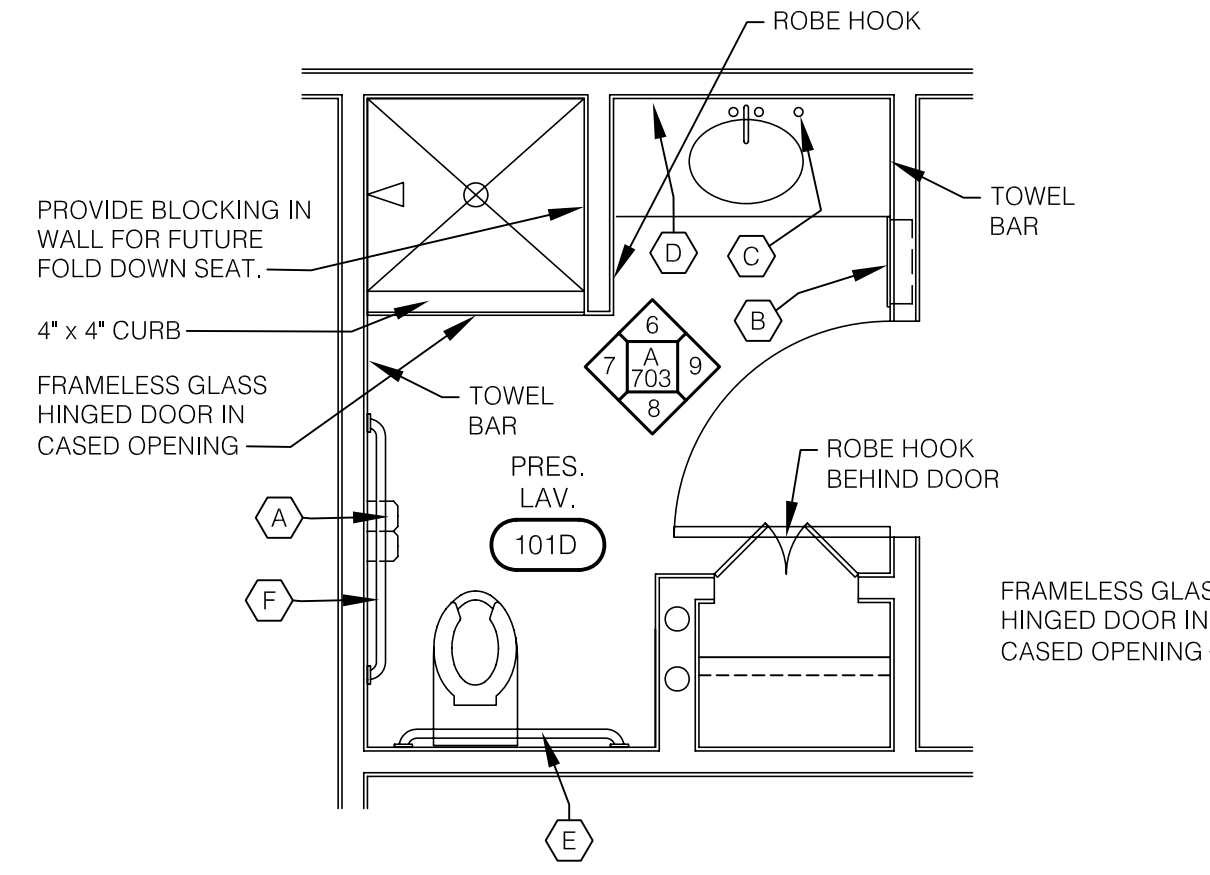

5 PRESIDENT'S LAVATORY
SCALE: 1/4" = 1'-0"

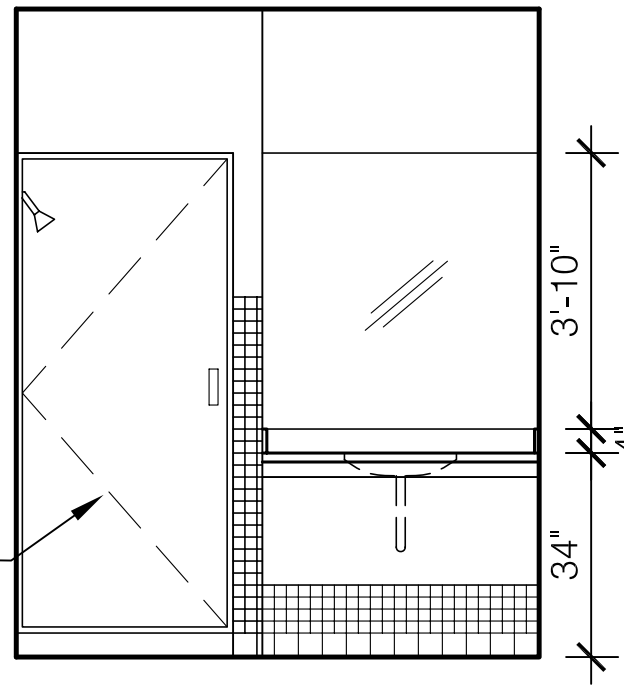

6 PRESIDENT'S LAVATORY
SCALE: 1/4" = 1'-0"

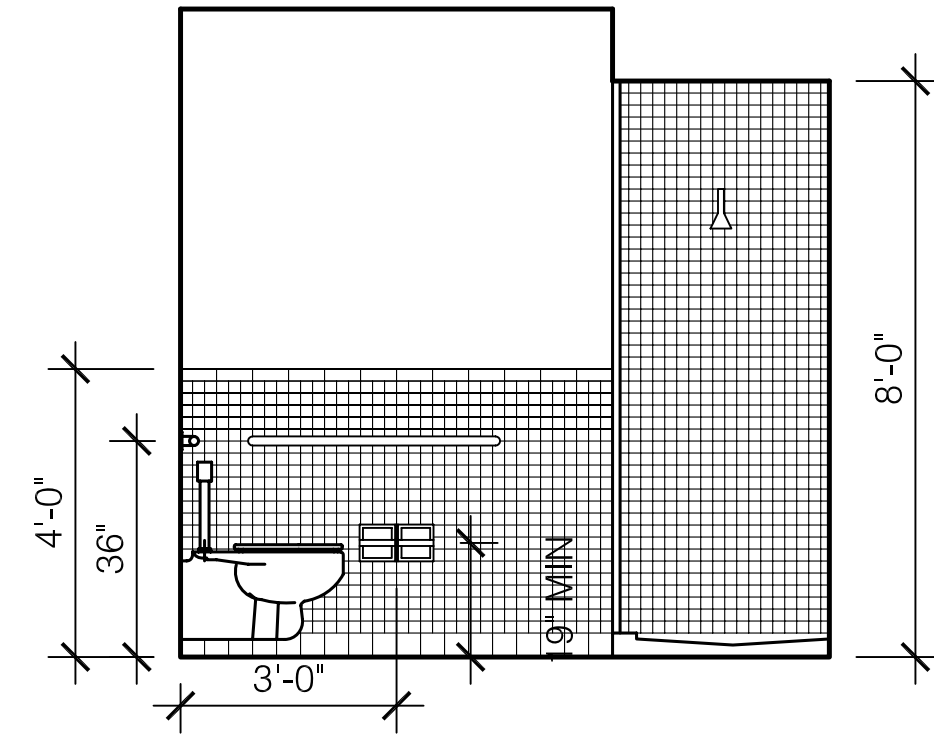

7 PRESIDENT'S LAVATORY
SCALE: 1/4" = 1'-0"

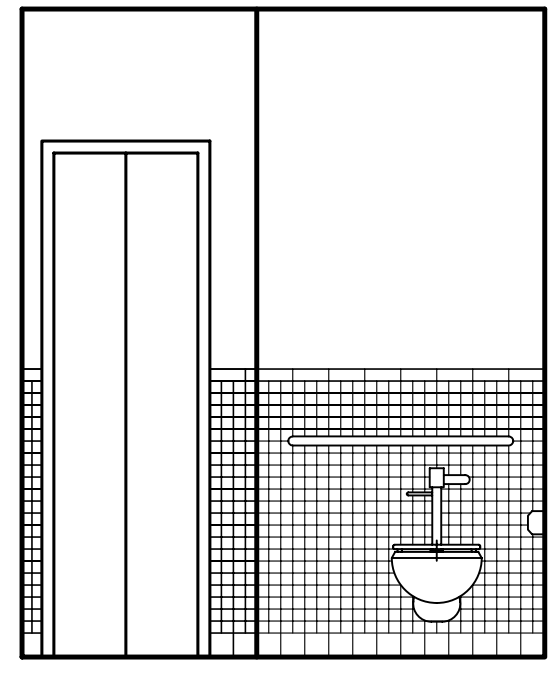

8 PRESIDENT'S LAVATORY
SCALE: 1/4" = 1'-0"

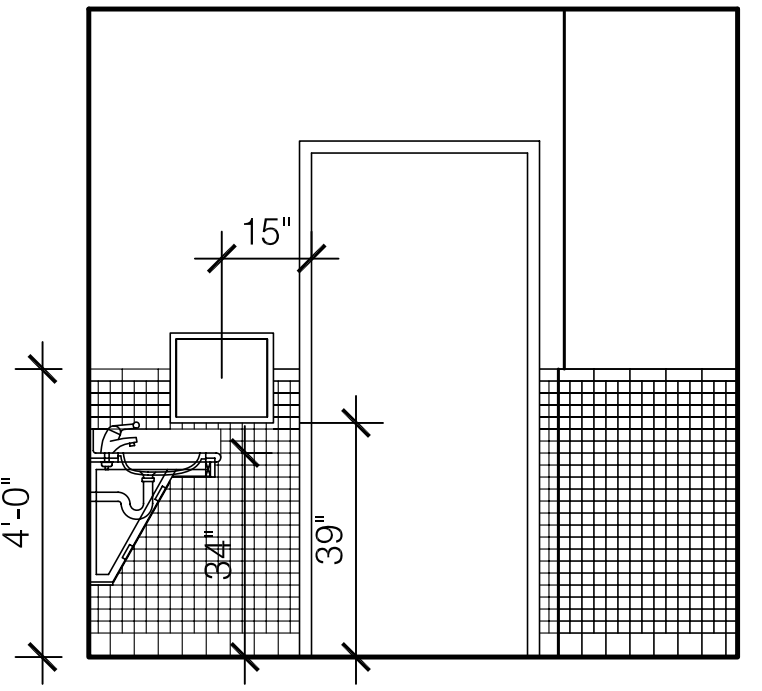

9 PRESIDENT'S LAVATORY
SCALE: 1/4" = 1'-0"

TOILET ROOM ACCESSORIES					
ROOM NAME	A	B	C	D	E
TOILET PAPER DISPENSER FURNISHED BY CONTRACTOR					
RECESSED ROLL-PAPEL TOWEL DISPENSER FURNISHED BY OWNER, INSTALLED BY CONTRACTOR					
DECK MOUNTED SOAP DISPENSER FURNISHED BY OWNER, INSTALLED BY CONTRACTOR					
WALL MOUNTED MIRROR SEE SPECIFICATIONS					
36" GRAB BAR BOBRICK B-8806.99					
42" GRAB BAR BOBRICK B-8806.99					

NOTE: ALL ACCESSORIES FURNISHED AND INSTALLED BY CONTRACTOR, UNLESS NOTED OTHERWISE

ASBUILT CHANGES - REFER TO RFP # 79 & 98R
RECORD DRAWINGS DATE 05/27/2005
These record drawings have been prepared, in part, on the basis of information compiled and furnished by others. The Architect will not be responsible for any errors or omissions which have been incorporated into this document as a result.

ARCH. PROJ. NO.: 0107
UK PROJECT NO.: 2025.0
DRAWN BY: STAFF
CHECKED BY: JWP
DATE: 03-17-03
REVISED: 09-30-04
DESCRIPTION: Interior Elevations

DRAWING NUMBER

A703

BID PACKAGE TWO
OFFICIAL BID DOCUMENTS

James W. Potts
ARCHITECTS
R.M. Kliment & Frances Halsband Architects
431 S. MILL ST. • LEXINGTON, KENTUCKY • 40508-2925
255 West 26 Street, New York, New York 10001

ADMINISTRATION BUILDING
(MAIN BUILDING)
RECONSTRUCTION
UNIVERSITY OF KENTUCKY
UK PROJECT NO. 2025.0

JAMES W. POTTS - ARCHITECTS
IN ASSOCIATION WITH
R. M. KLIMENT & FRANCES
HALSBAND ARCHITECTS
RESERVES COMMON LAW
COPYRIGHT AND OTHER
PROPERTY RIGHTS
RESTRICTING THESE
DOCUMENTS TO THE
ORIGINAL PURPOSE.
REPRODUCTIONS, CHANGES,
OR OTHER ASSIGNMENTS
ARE PROHIBITED.

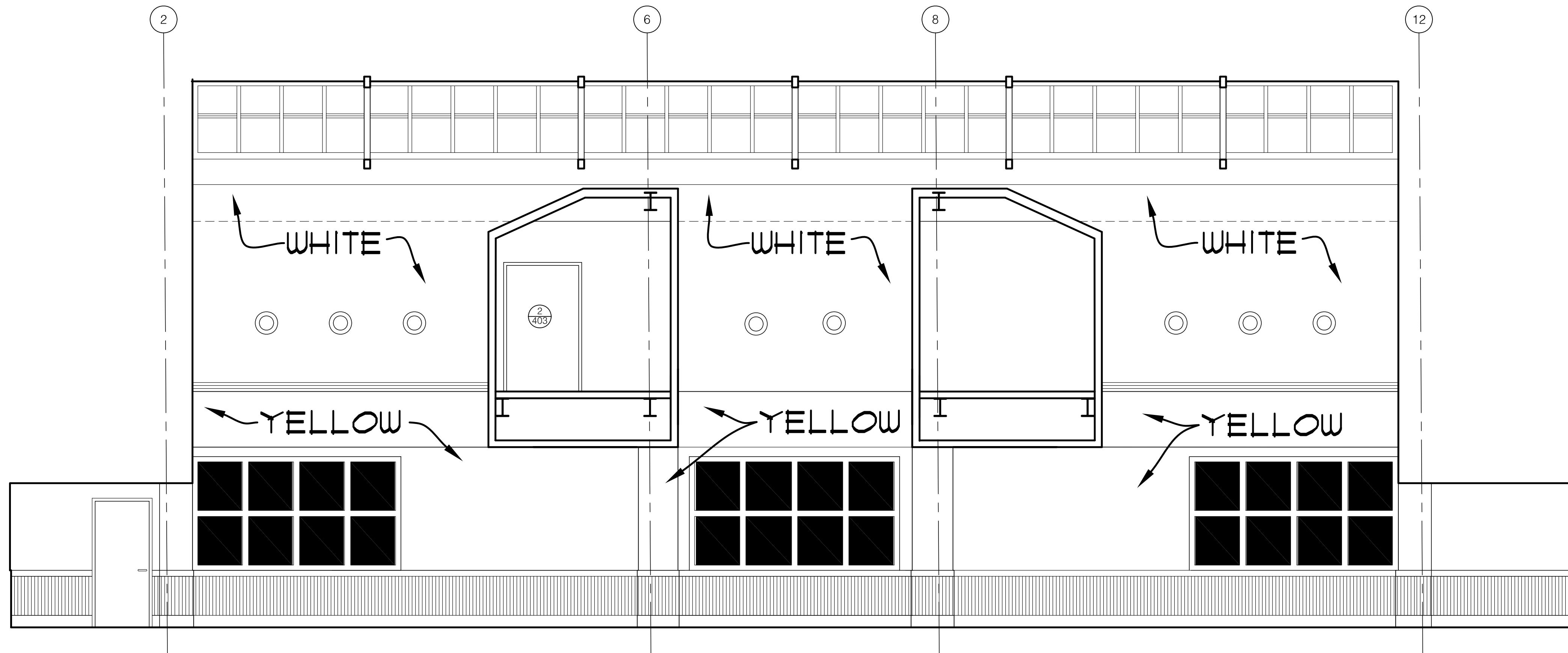

1 CORRIDOR 300
SCALE: 1/4" = 1'-0"

YELLOW = Benj. Moore - Golden Straw 2152-50
WHITE = Benj. Moore - White Cloud 2159-70

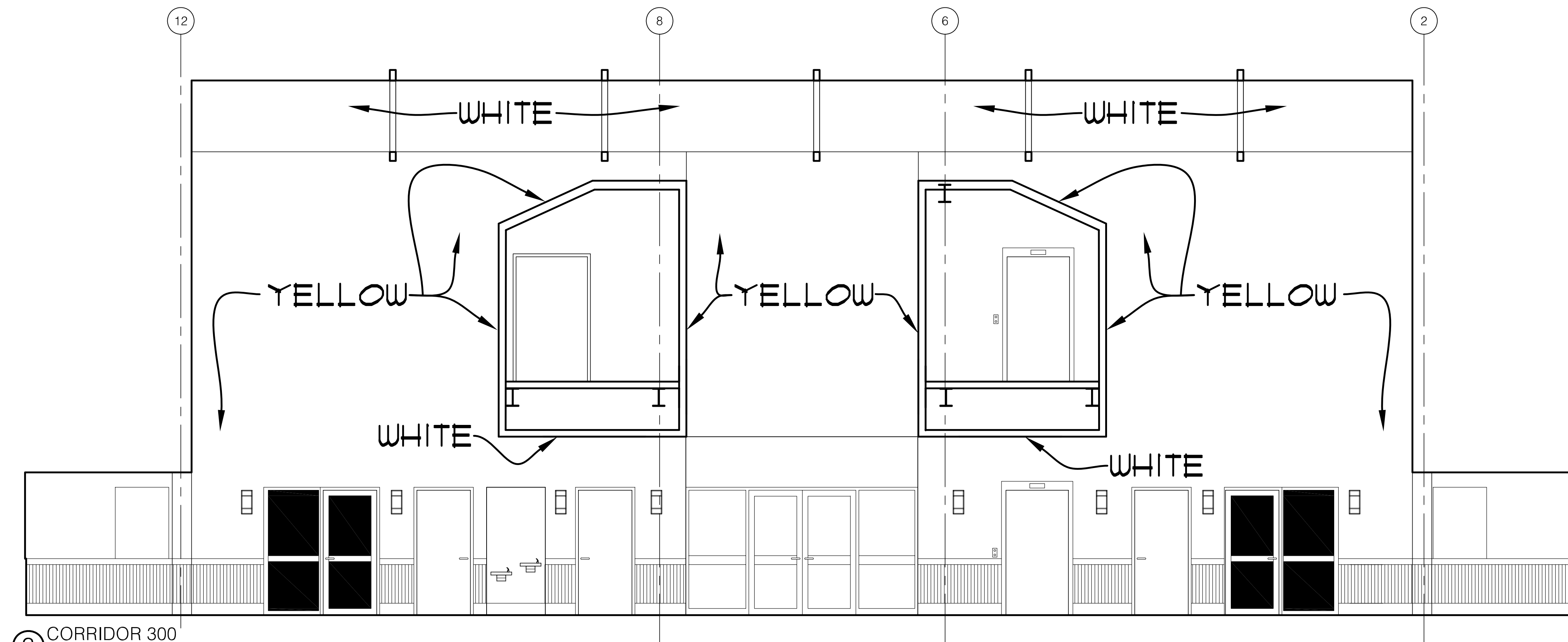

3 CORRIDOR 300
SCALE: 1/4" = 1'-0"

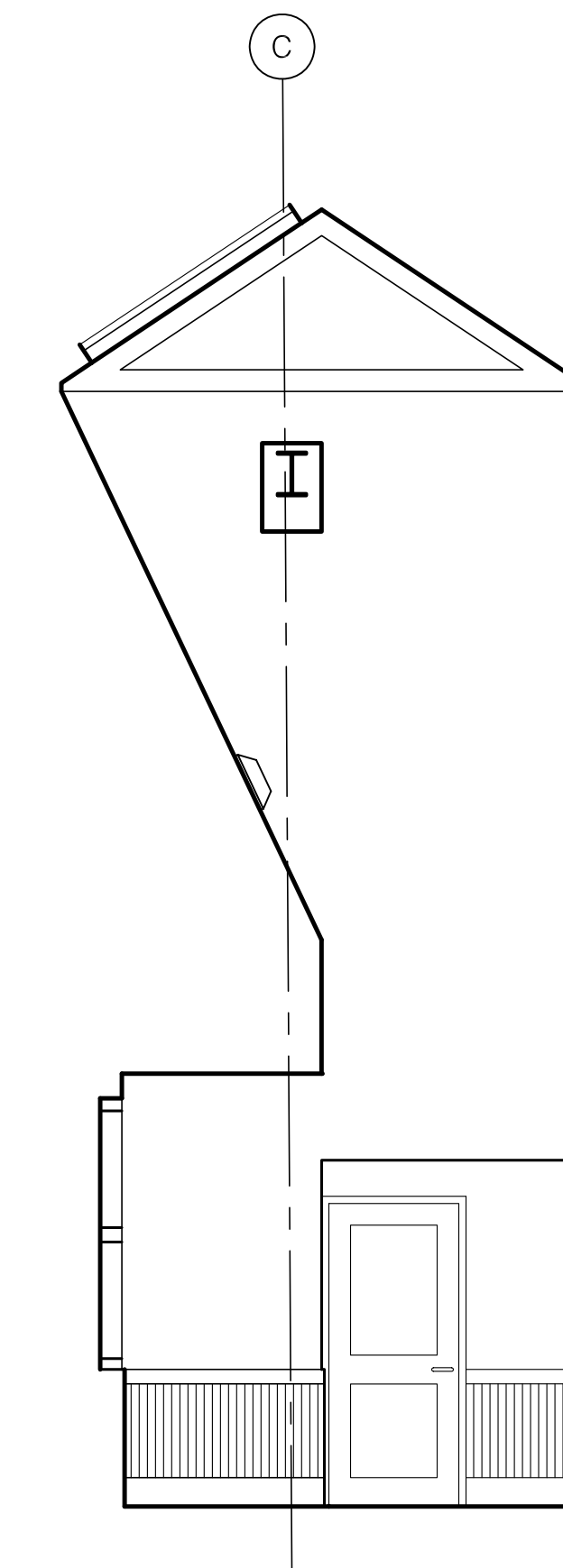

2 CORRIDOR 300
SCALE: 1/4" = 1'-0"

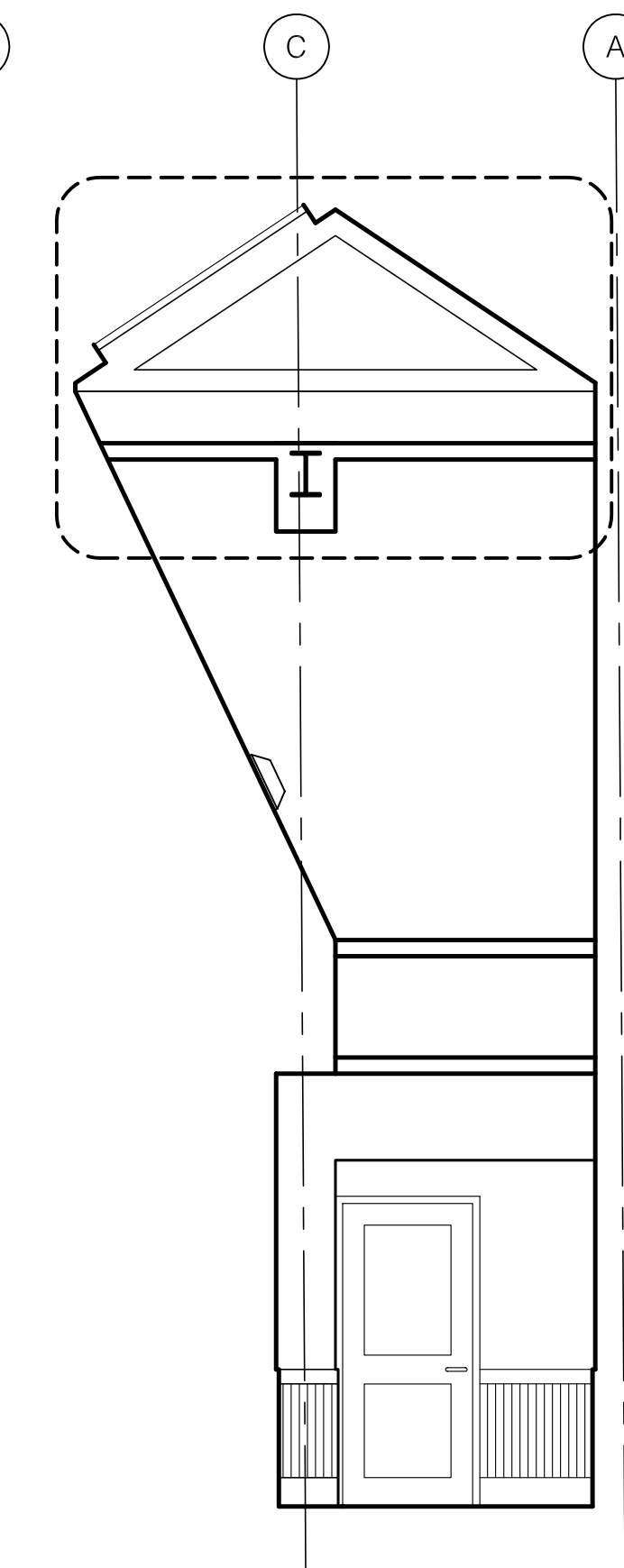

5 CORRIDOR 300
SCALE: 1/4" = 1'-0"

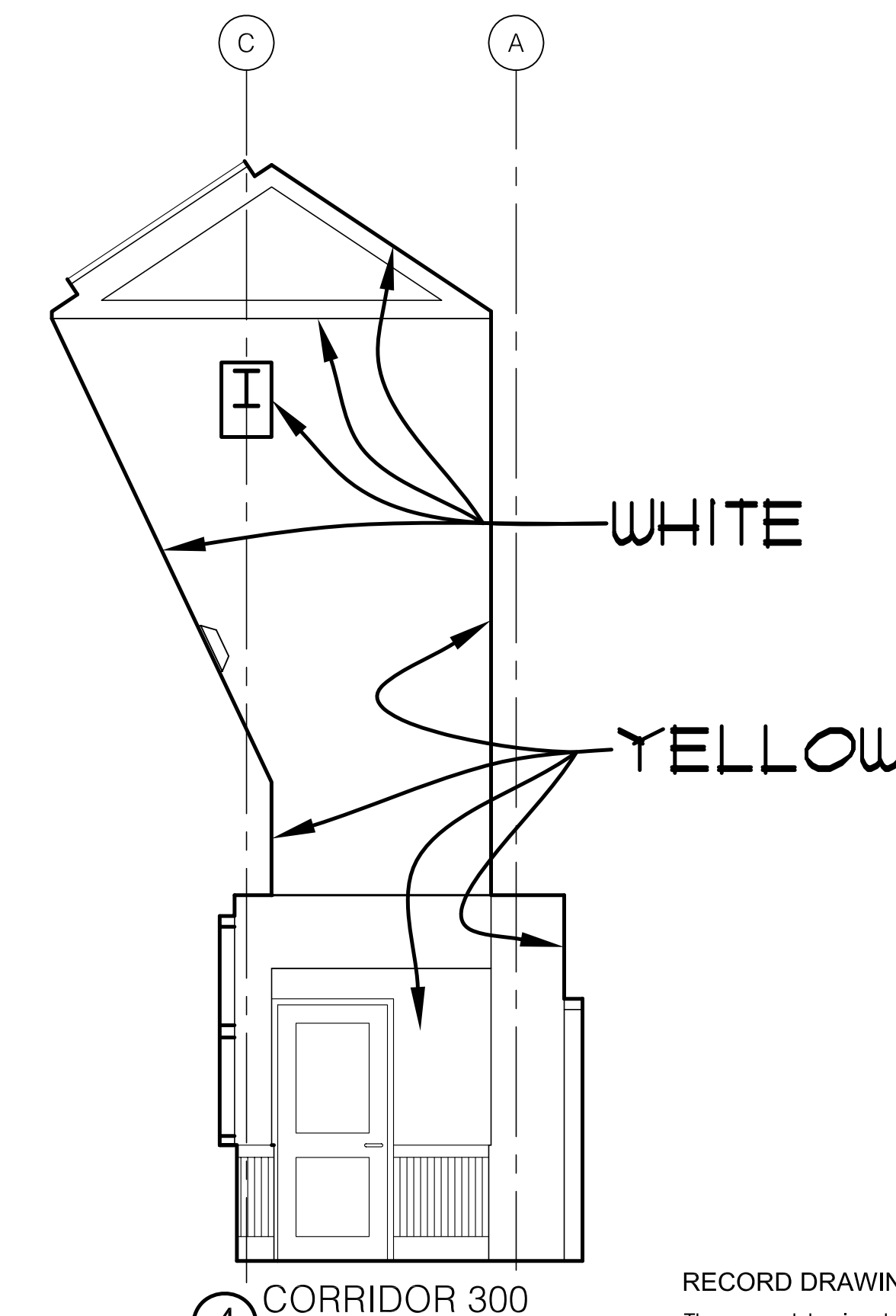

4 CORRIDOR 300
SCALE: 1/4" = 1'-0"

RECORD DRAWINGS DATE 05/27/2005
These record drawings have been prepared, in part, on the basis of information compiled and furnished by others. The Architect will not be responsible for any errors or omissions which have been incorporated into this document as a result.
JAMES W. POTTS - ARCHITECTS

BID PACKAGE TWO
OFFICIAL BID DOCUMENTS

James W. Potts
ARCHITECTS
431 S. MILL ST. • LEXINGTON, KENTUCKY • 40508-2925
R.M. KLIMENT & FRANCES HALSBAND ARCHITECTS
255 West 28 Street New York New York 10001

ADMINISTRATION BUILDING
(MAIN BUILDING)
RECONSTRUCTION
UNIVERSITY OF KENTUCKY
UK PROJECT NO. 2025.0

JAMES W. POTTS - ARCHITECTS
IN ASSOCIATION WITH
R. M. KLIMENT & FRANCES
HALSBAND ARCHITECTS
RESERVES COMMON LAW
COPYRIGHT AND OTHER
PROPERTY RIGHTS.
RESTRICTING THESE
DOCUMENTS TO THE
ORIGINAL PURPOSE.
REPRODUCTIONS, CHANGES,
OR OTHER ASSIGNMENTS
ARE PROHIBITED.

ARCH. PROJ. NO.: 0107
UK PROJECT NO.: 2025.0
DRAWN BY: STAFF
CHECKED BY: JWP
DATE: 03-17-03
REVISED: 09-30-04

DESCRIPTION:
Interior Elevations

DRAWING NUMBER

A704

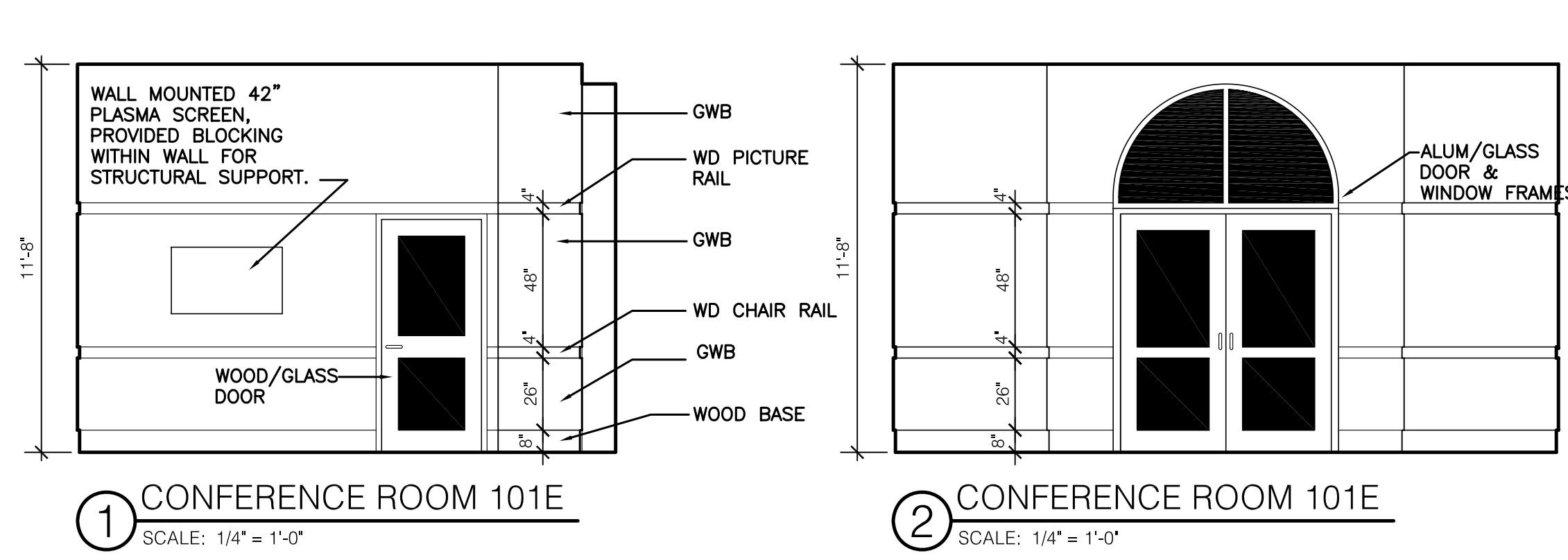

1 CONFERENCE ROOM 101E
SCALE: 1/4" = 1'-0"

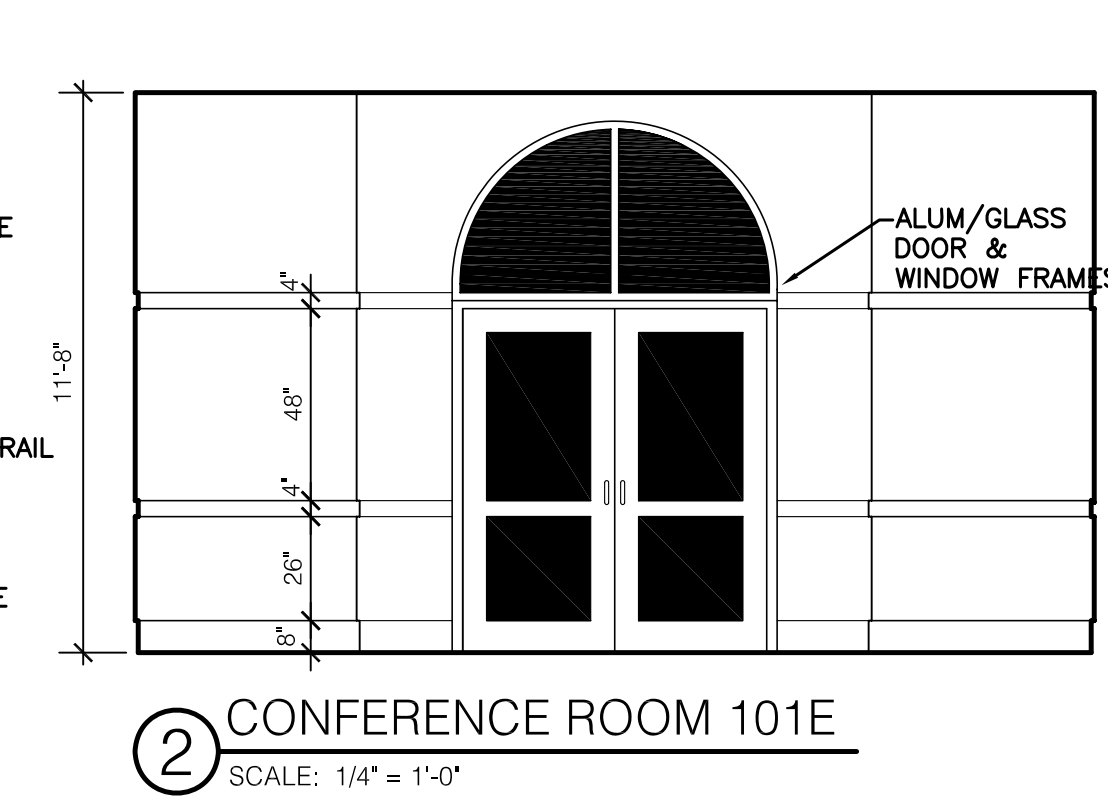

2 CONFERENCE ROOM 101E
SCALE: 1/4" = 1'-0"

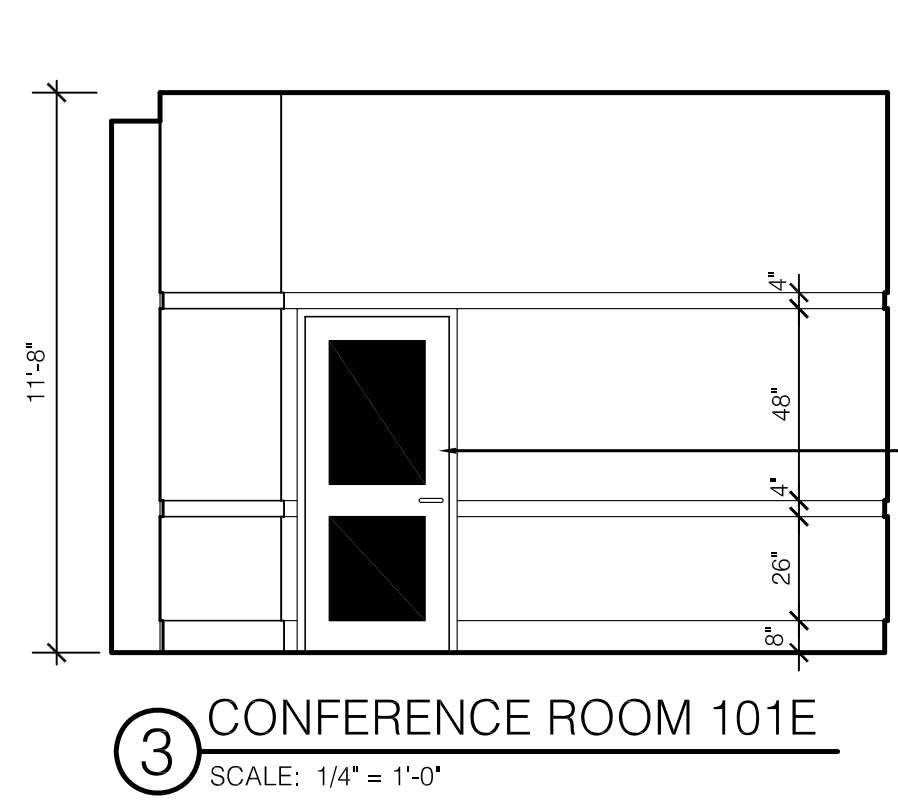

3 CONFERENCE ROOM 101E
SCALE: 1/4" = 1'-0"

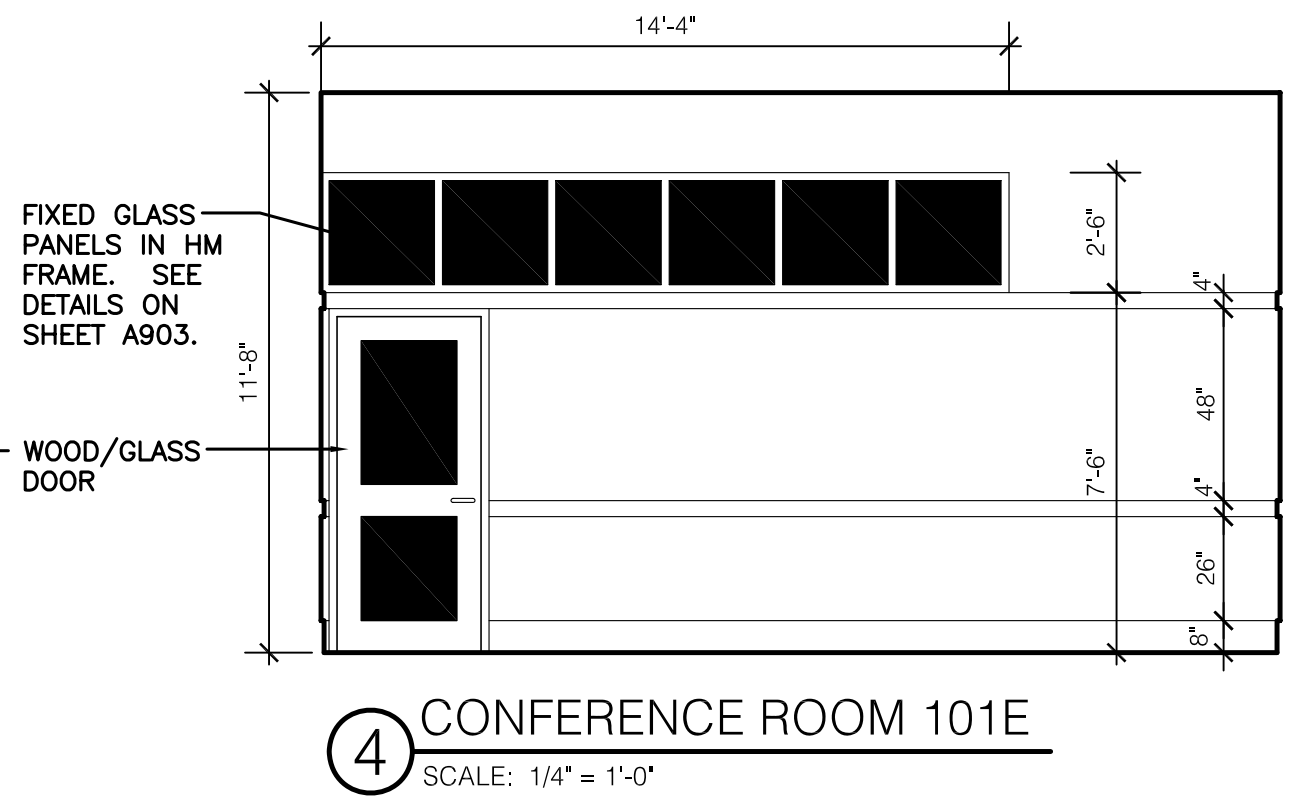

4 CONFERENCE ROOM 101E
SCALE: 1/4" = 1'-0"

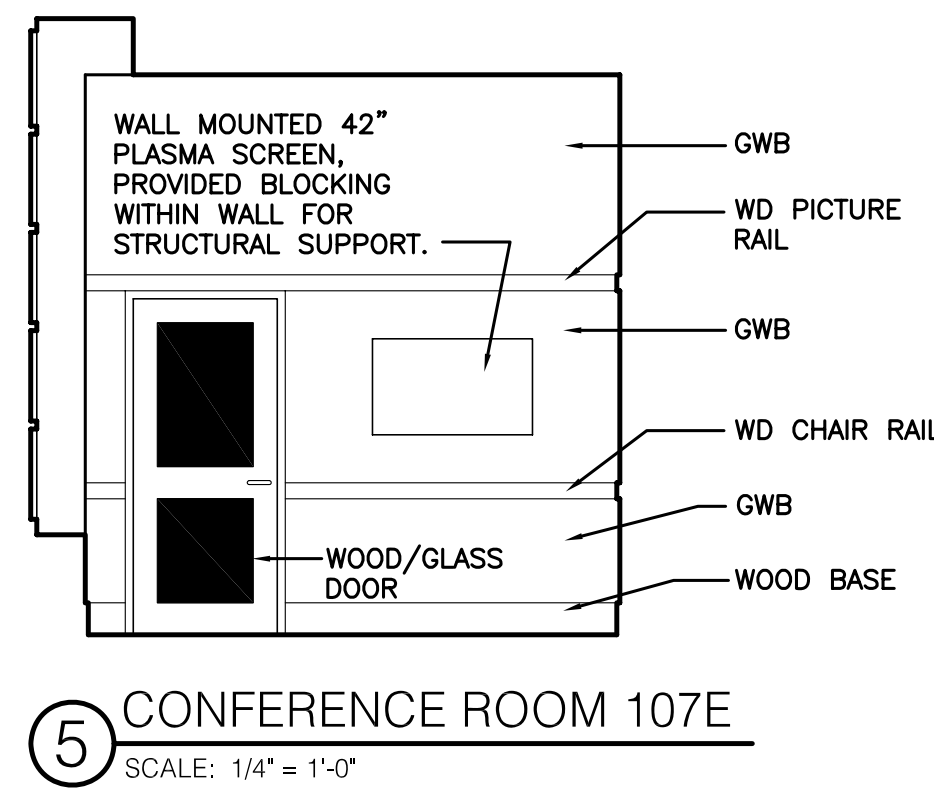

5 CONFERENCE ROOM 107E
SCALE: 1/4" = 1'-0"

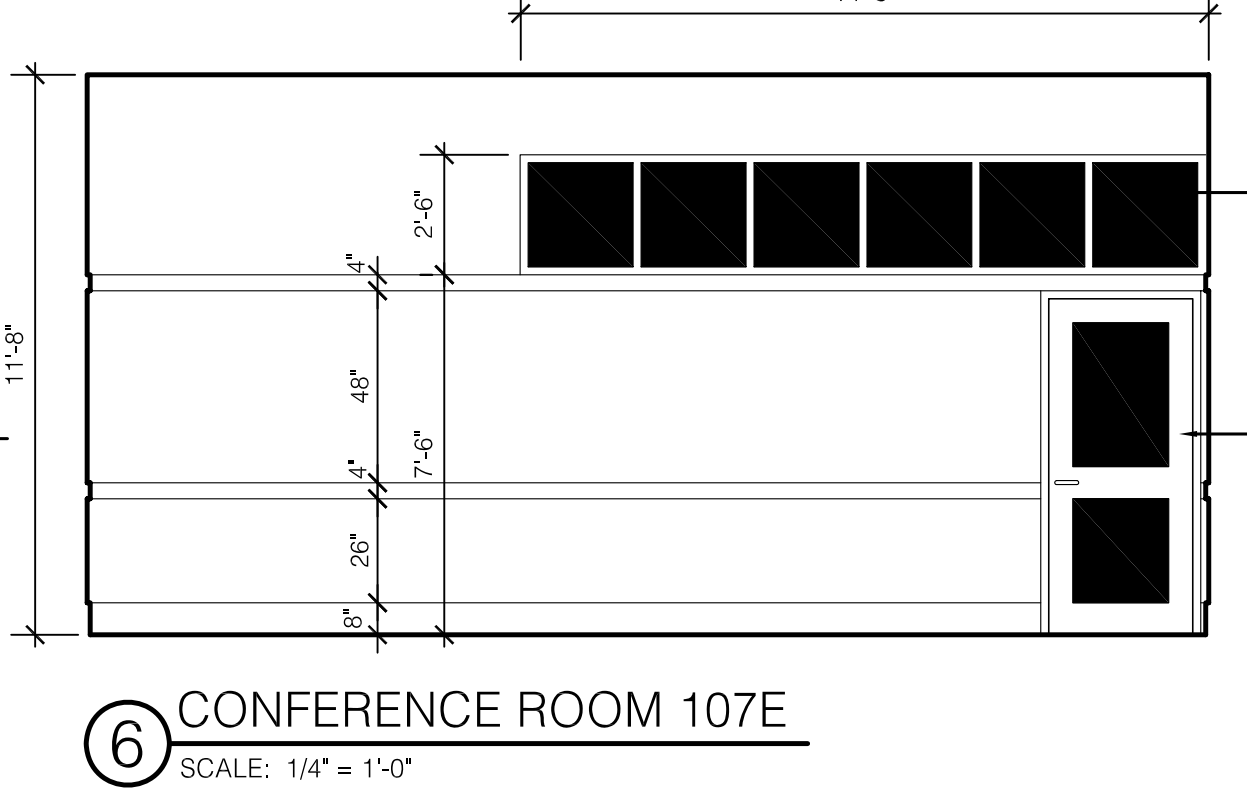

6 CONFERENCE ROOM 107E
SCALE: 1/4" = 1'-0"

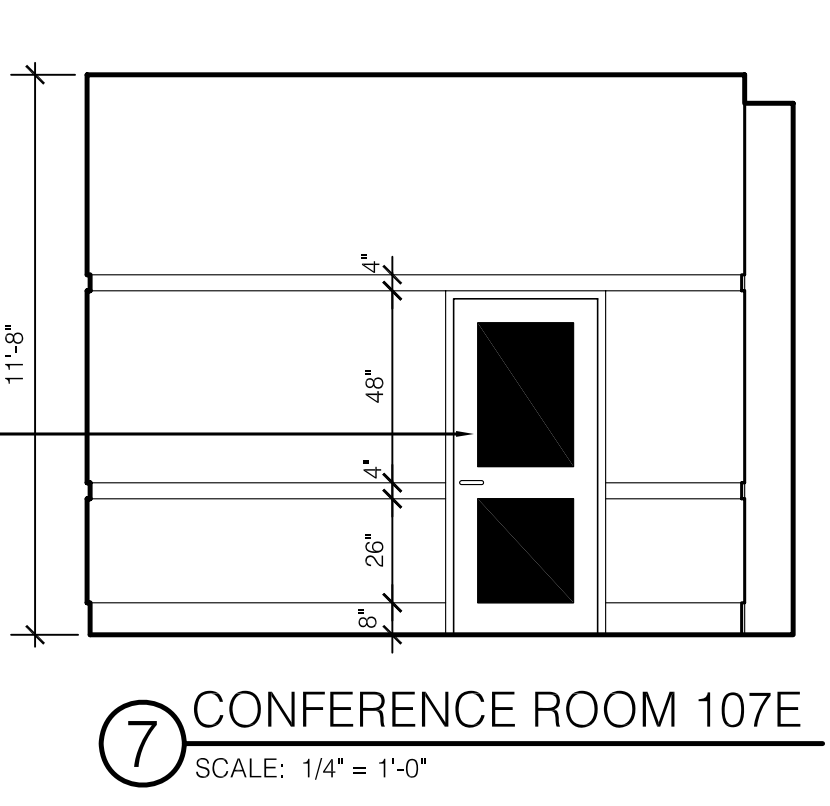

7 CONFERENCE ROOM 107E
SCALE: 1/4" = 1'-0"

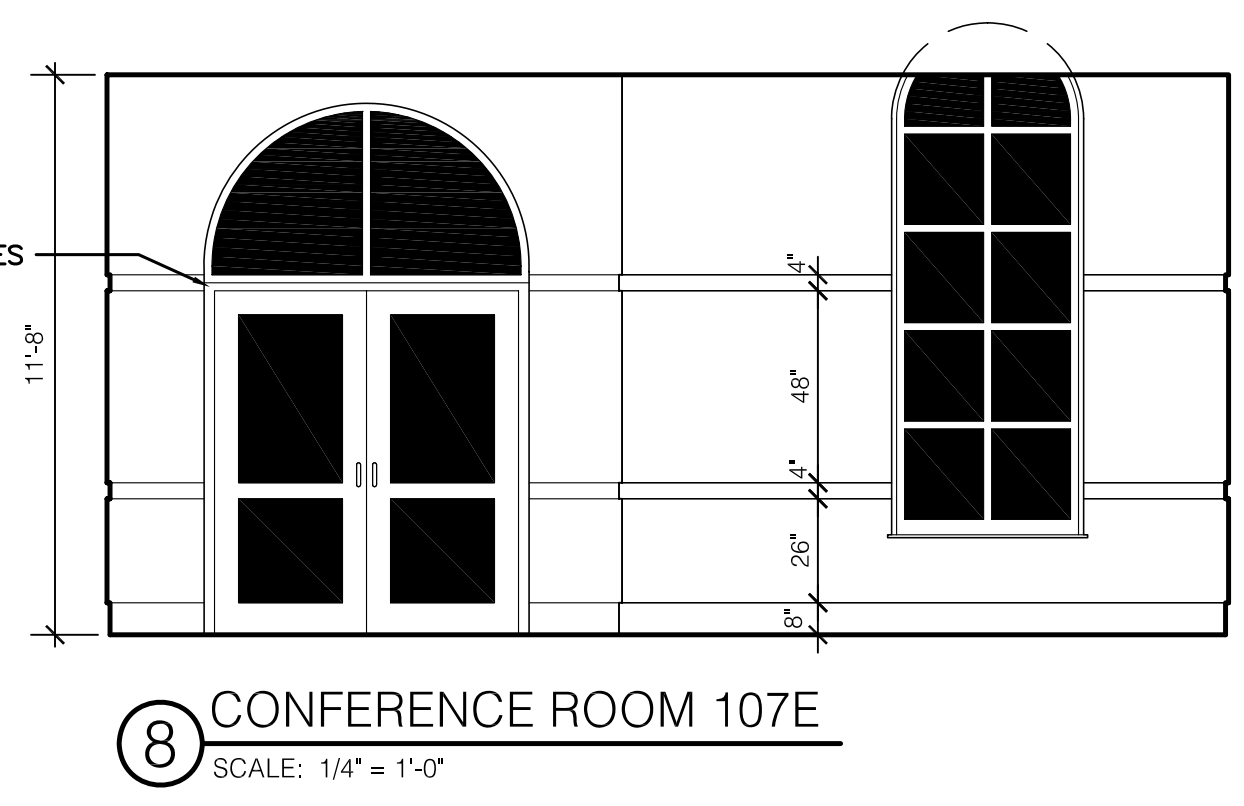

8 CONFERENCE ROOM 107E
SCALE: 1/4" = 1'-0"

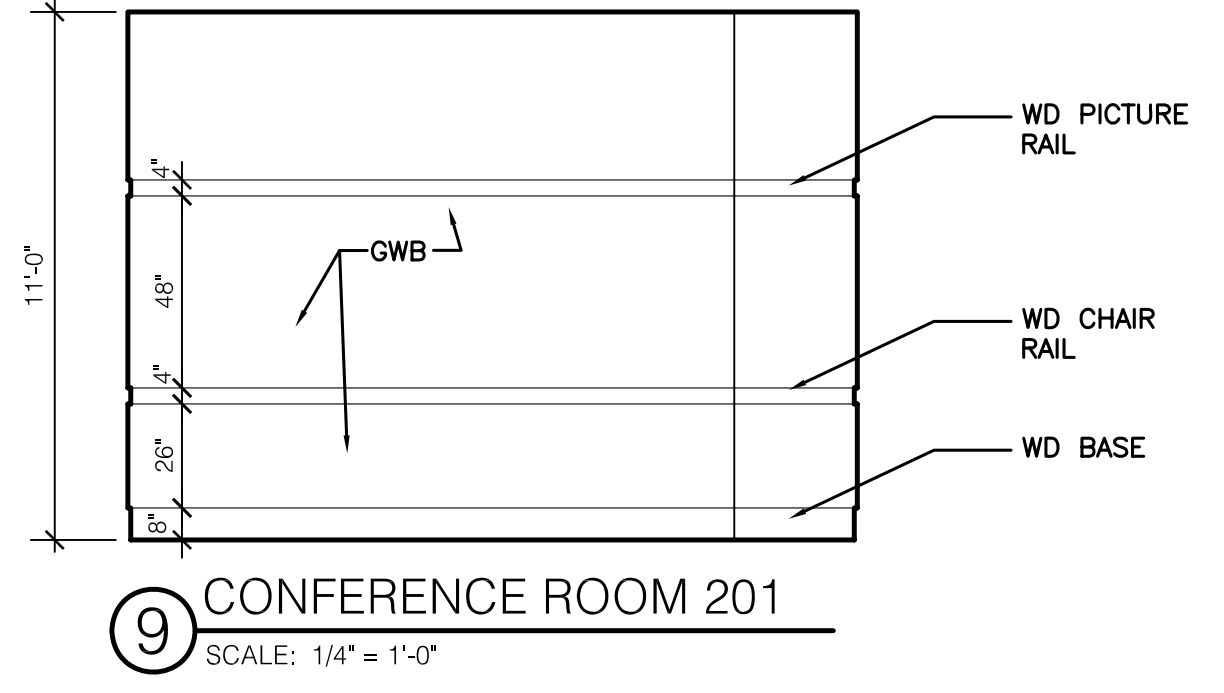

9 CONFERENCE ROOM 201
SCALE: 1/4" = 1'-0"

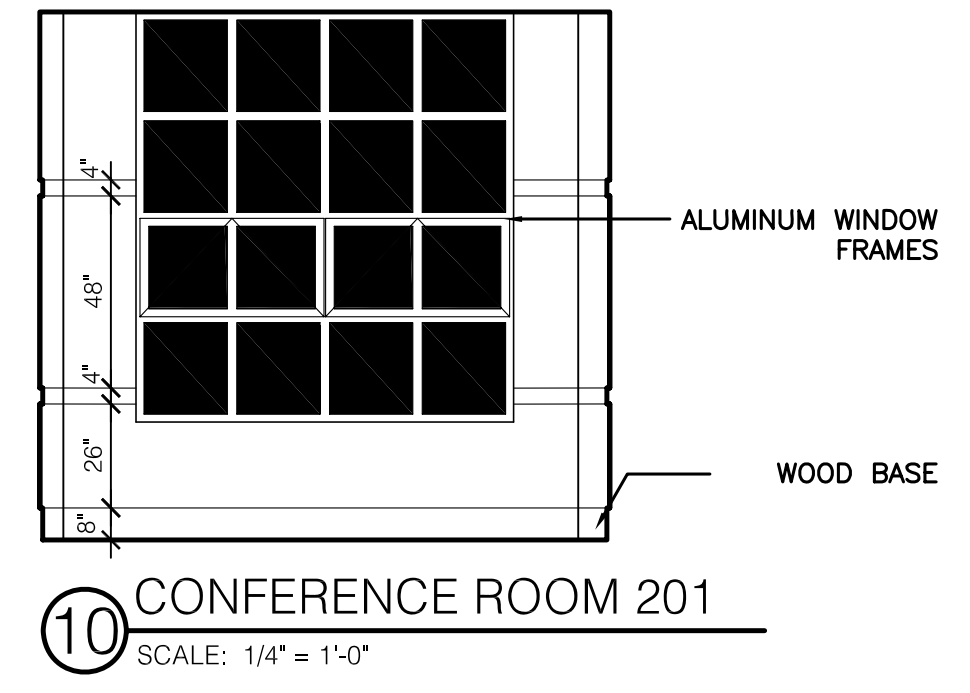

10 CONFERENCE ROOM 201
SCALE: 1/4" = 1'-0"

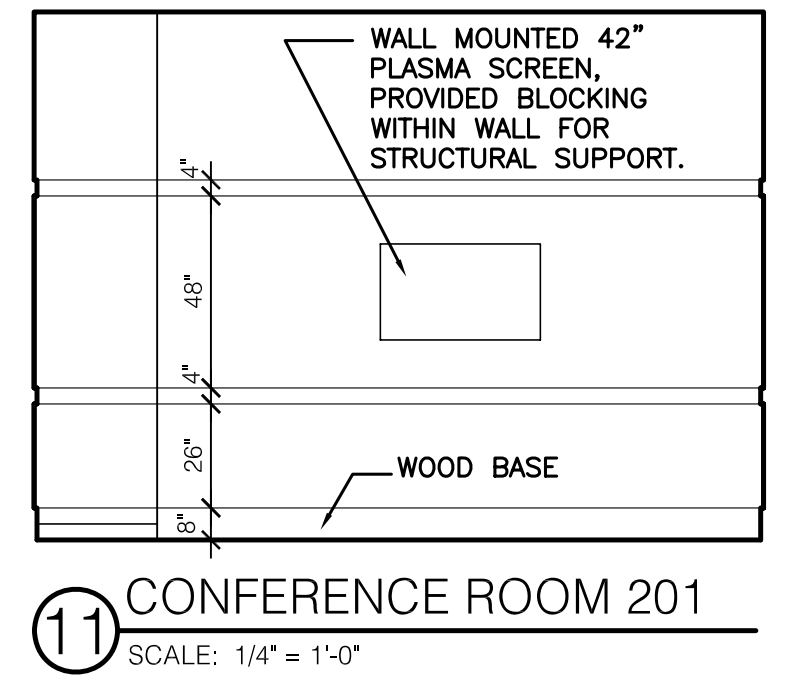

11 CONFERENCE ROOM 201
SCALE: 1/4" = 1'-0"



12 CONFERENCE ROOM 201
SCALE: 1/4" = 1'-0"

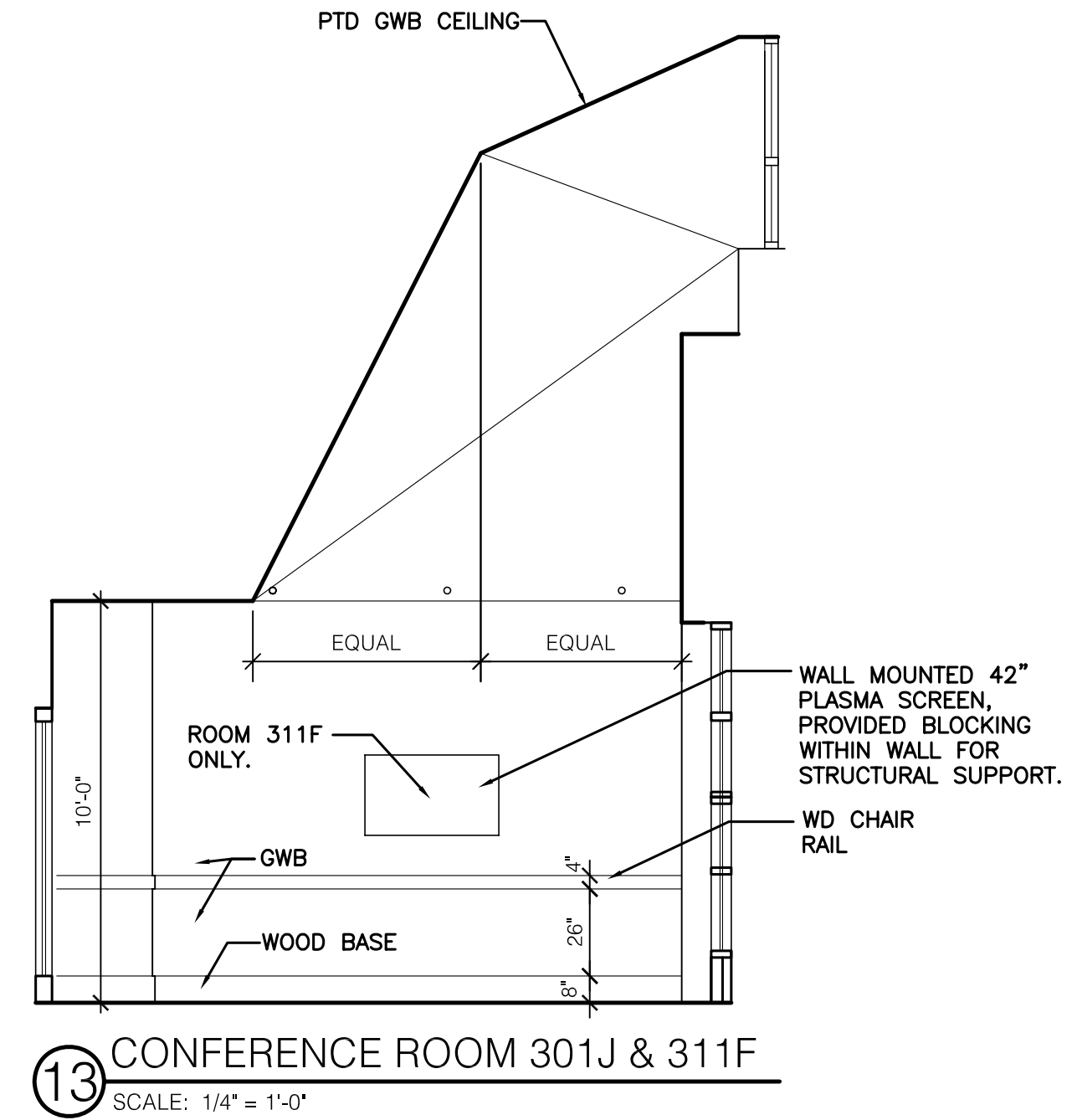

13 CONFERENCE ROOM 301J & 311F
SCALE: 1/4" = 1'-0"

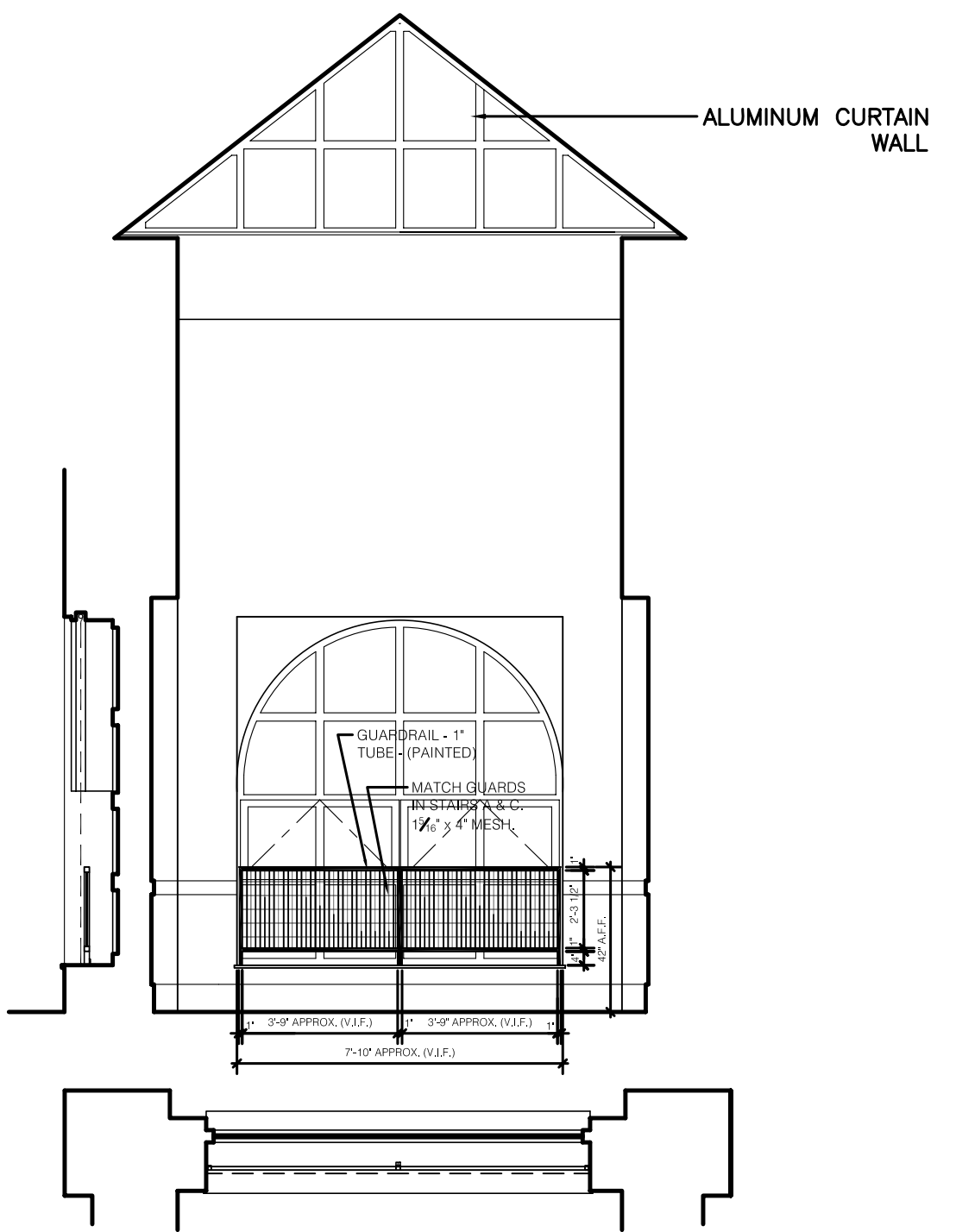

14 CONFERENCE ROOM 301J & 311F
SCALE: 1/4" = 1'-0"

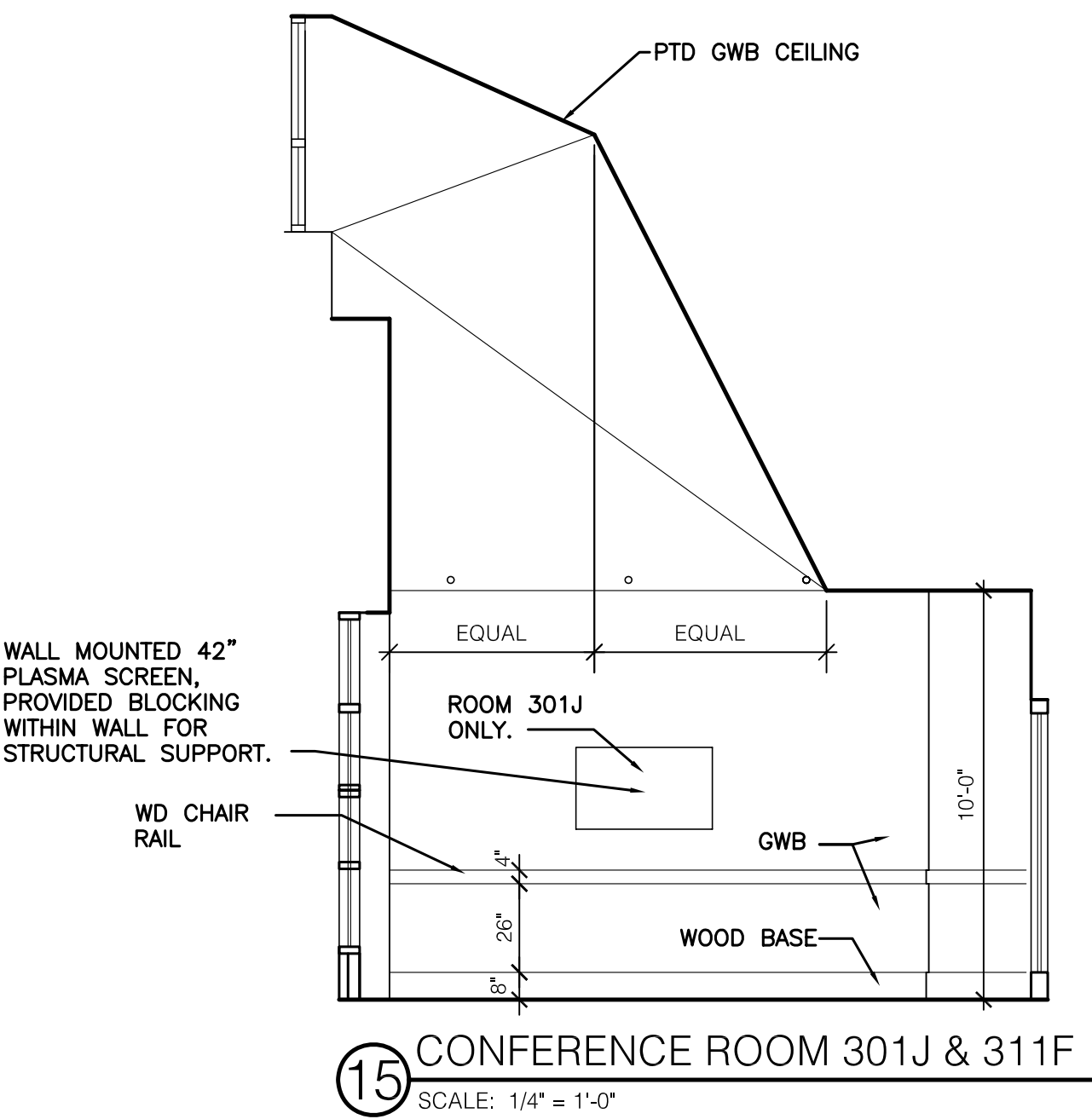

15 CONFERENCE ROOM 301J & 311F
SCALE: 1/4" = 1'-0"

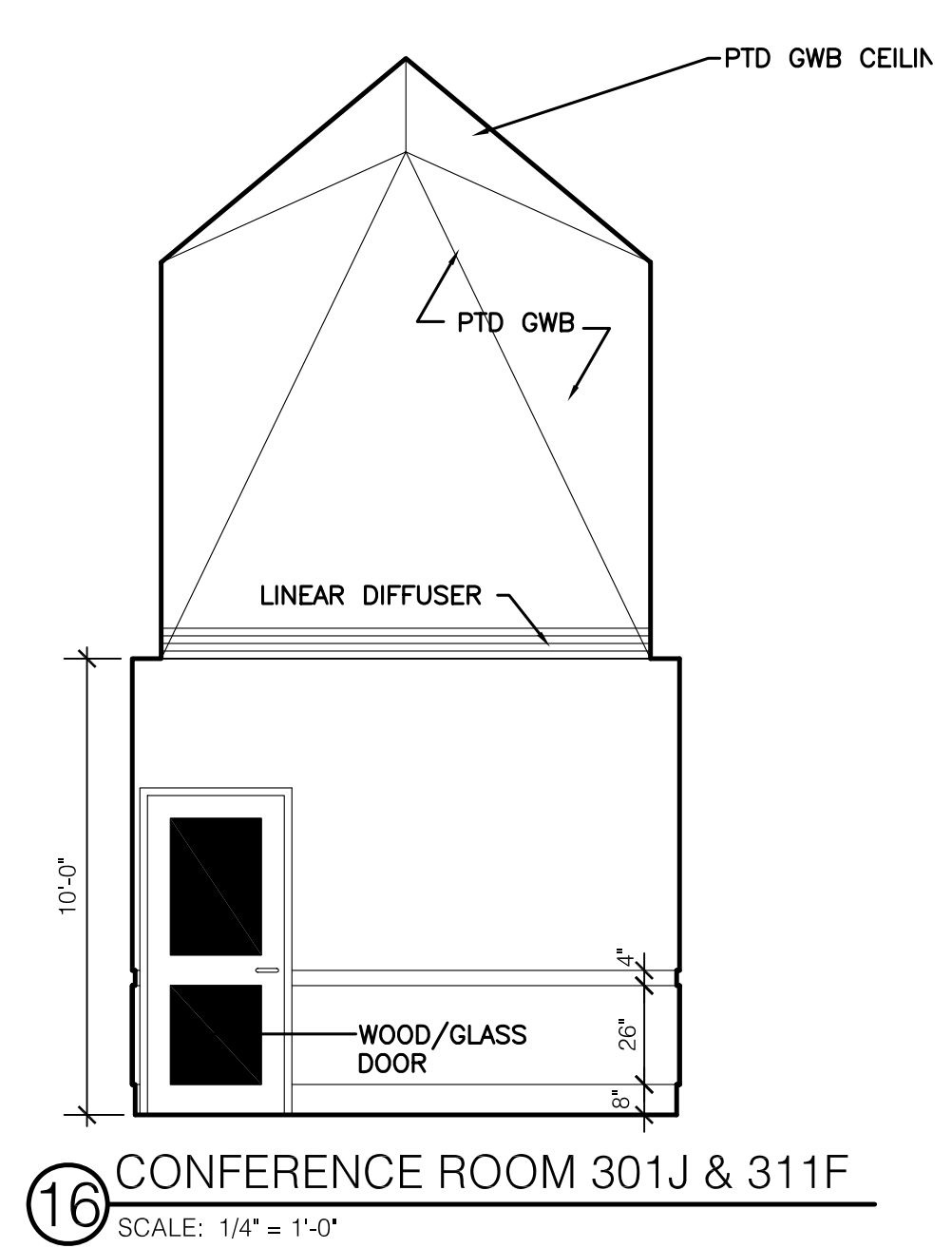

16 CONFERENCE ROOM 301J & 311F
SCALE: 1/4" = 1'-0"

ASBUILT CHANGES - REFER TO RFP # 98R
RECORD DRAWINGS DATE 05/27/2005
These record drawings have been prepared, in part, on the basis of information compiled and furnished by others. The Architect will not be responsible for any errors or omissions which have been incorporated into this document as a result.
JAMES W. POTTS - ARCHITECTS

BID PACKAGE TWO
OFFICIAL BID DOCUMENTS

James W. Potts
ARCHITECTS
R.M. KLIMENT & FRANCES HALSBAND ARCHITECTS
431 S. MILL ST. • LEXINGTON, KENTUCKY • 40508-2925
255 West 26 Street, New York, New York 10001

ADMINISTRATION BUILDING
(MAIN BUILDING)
RECONSTRUCTION
UNIVERSITY OF KENTUCKY
UK PROJECT NO. 2025.0

JAMES W. POTTS - ARCHITECTS
IN ASSOCIATION WITH
R. M. KLIMENT & FRANCES
HALSBAND ARCHITECTS
RESERVES COMMON LAW
COPYRIGHT AND OTHER
PROPERTY RIGHTS
RESTRICTING THESE
DOCUMENTS TO THE
ORIGINAL PURPOSE.
REPRODUCTIONS, CHANGES,
OR OTHER ASSIGNMENTS
ARE PROHIBITED.

ARCH. PROJ. NO.: 0107
UK PROJECT NO.: 2025.0
DRAWN BY: STAFF
CHECKED BY: JWP
DATE: 03-17-03
REVISED: 09-30-04
DESCRIPTION:
Interior Elevations

DRAWING NUMBER

A705

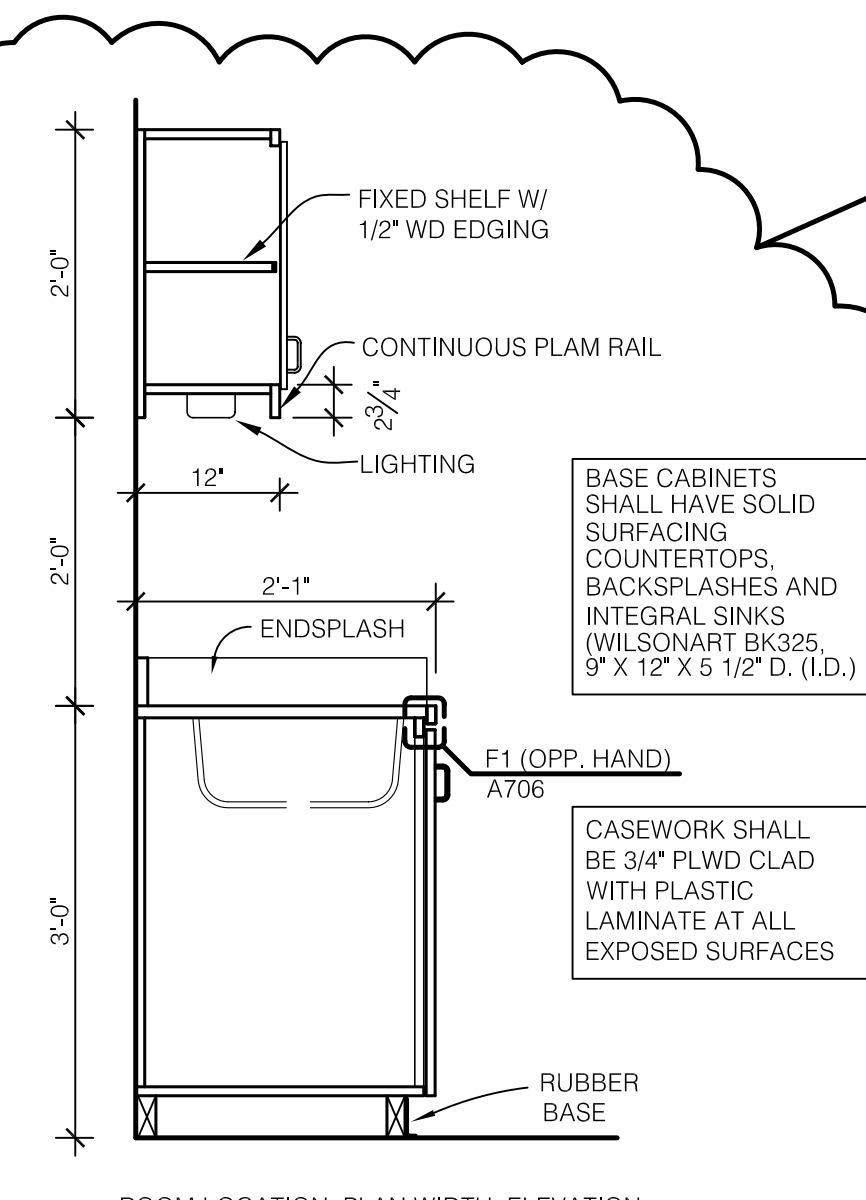

ROOM LOCATION, PLAN WIDTH, ELEVATION
013F - PANTRY/FILE (3'-0" WIDE) (ELEV. B/A706.A)

A CASEWORK SECTION
SCALE: 3/4" = 1'-0"

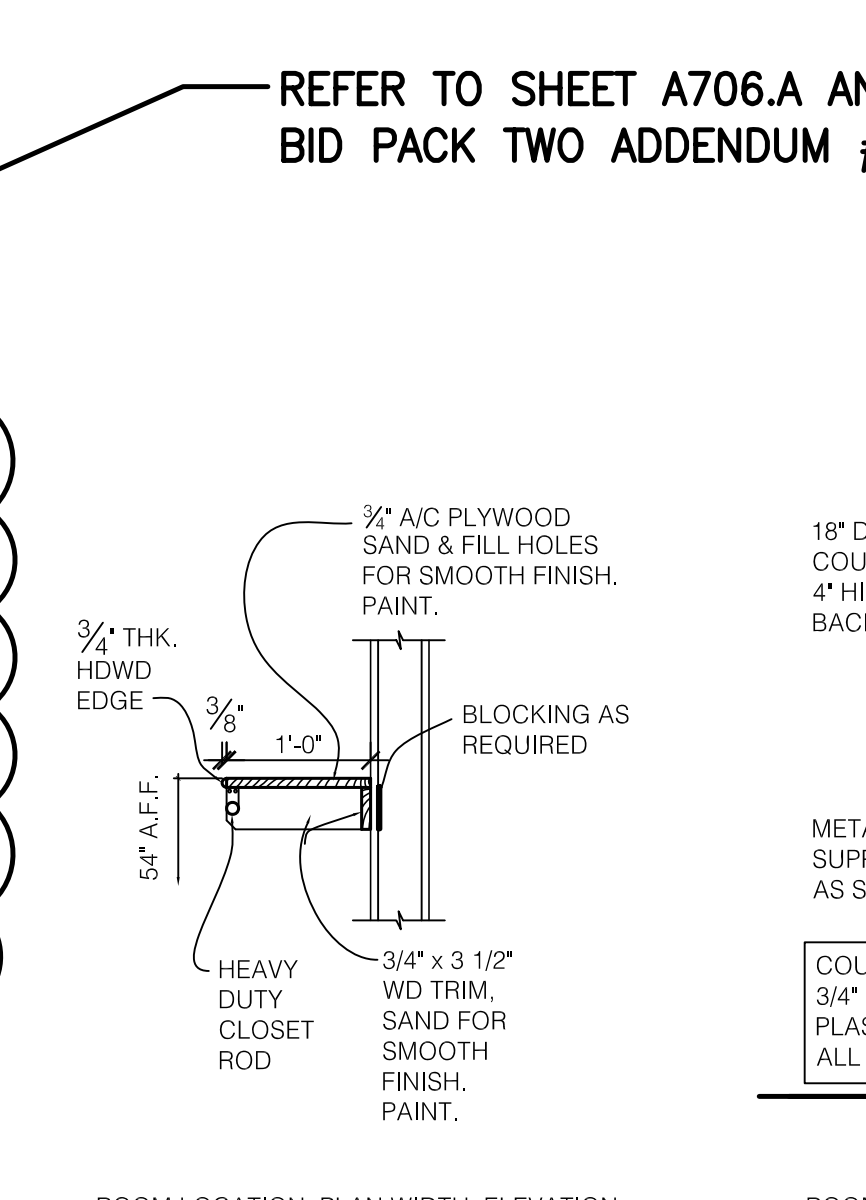

ROOM LOCATION, PLAN WIDTH, ELEVATION
018A - CLOSET (4'-0" WIDE)
213E - CLOSET (SIM.) (7'-6" WIDE)

B COAT SHELF AND ROD
SCALE: 3/4" = 1'-0"

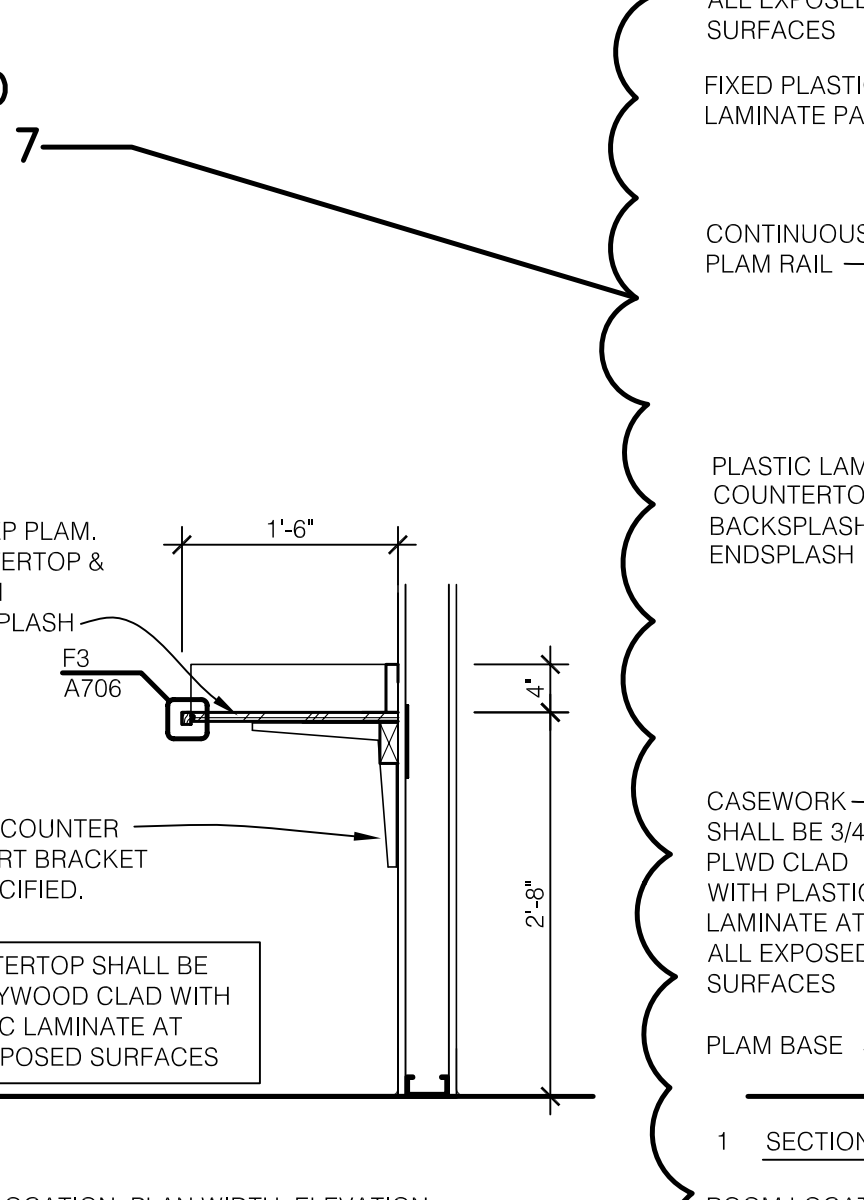

ROOM LOCATION, PLAN WIDTH, ELEVATION
018B - RECORDS/READING (5'-0" WIDE)

C CASEWORK SECTION
SCALE: 3/4" = 1'-0"

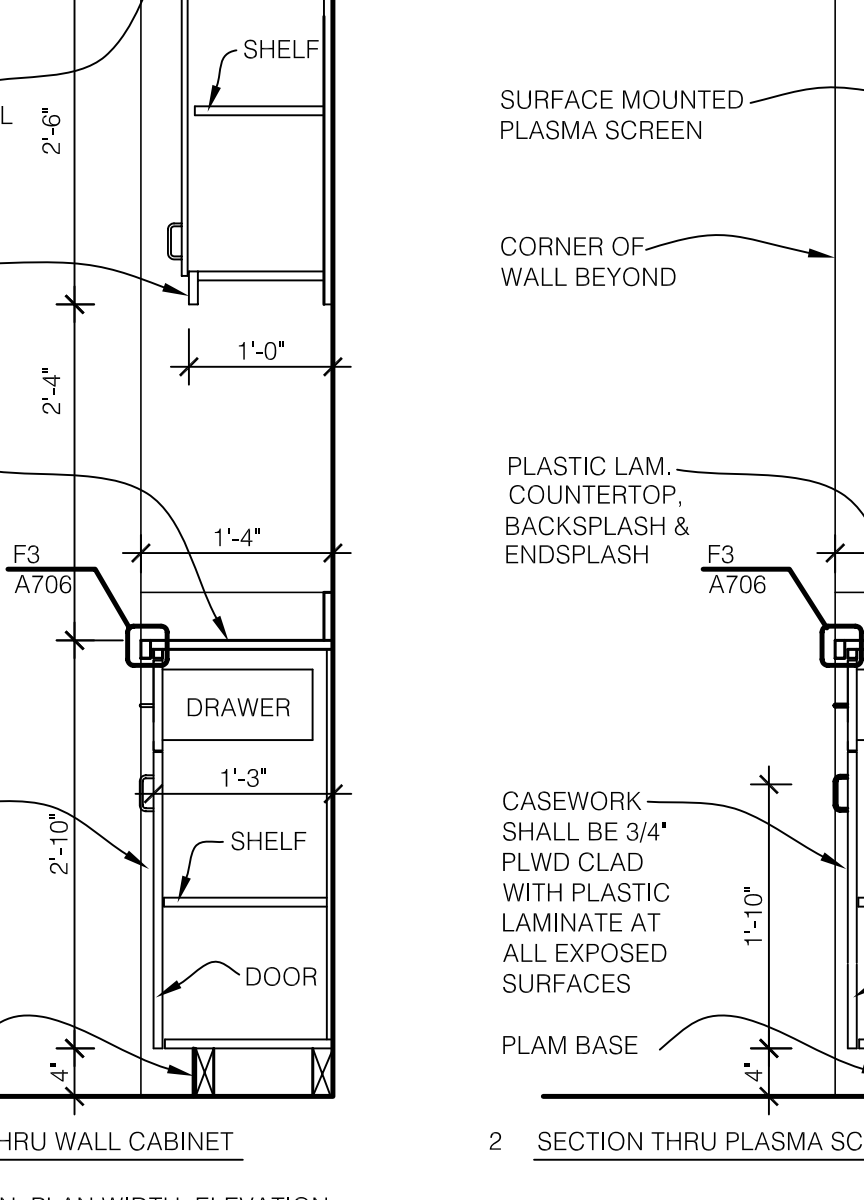

ROOM LOCATION, PLAN WIDTH, ELEVATION
306 - CONFERENCE ROOM (6'-9" WIDE) (ELEV. K/A706.A)
(6'-9" WIDE) (ELEV. L/A706.A)

D CASEWORK SECTION
SCALE: 3/4" = 1'-0"

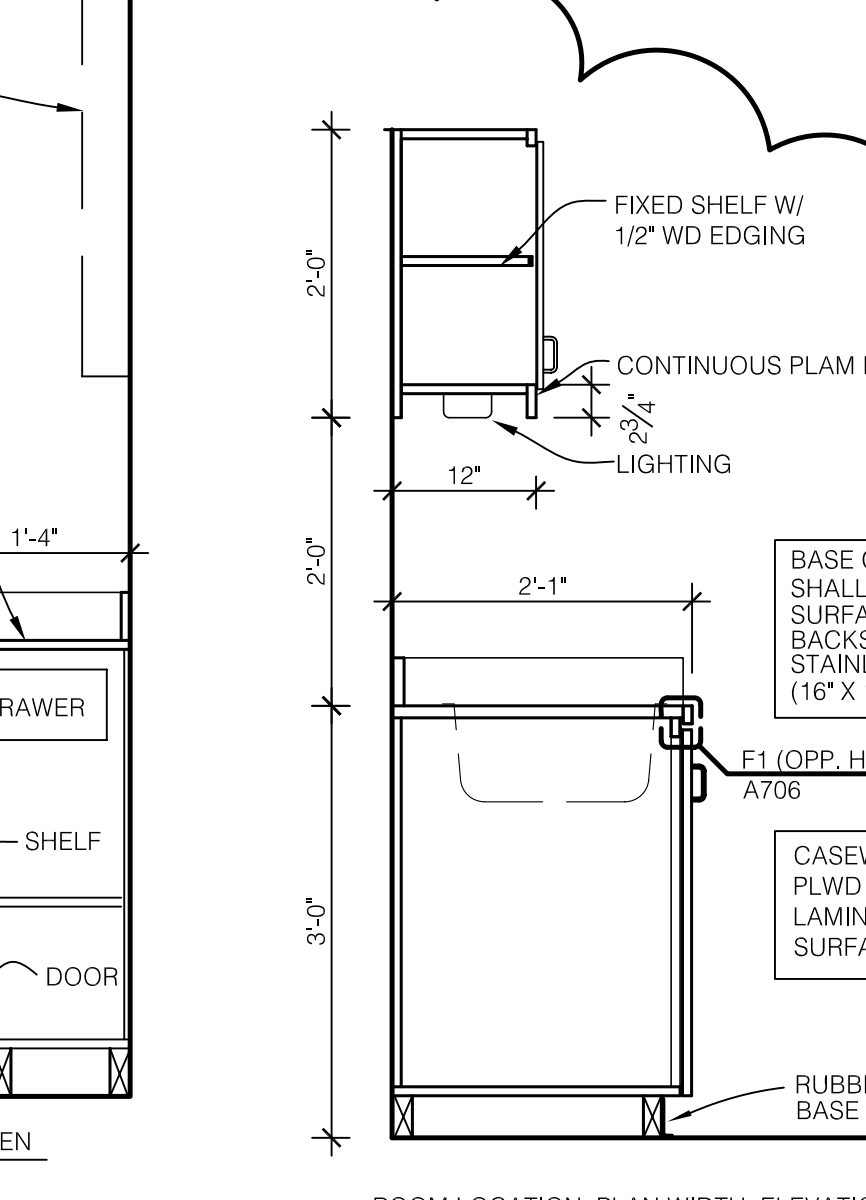

ROOM LOCATION, PLAN WIDTH, ELEVATION
001 - CUSTODIAN (4'-0" WIDE) (ELEV. A/A706.A)

E CASEWORK SECTION
SCALE: 3/4" = 1'-0"

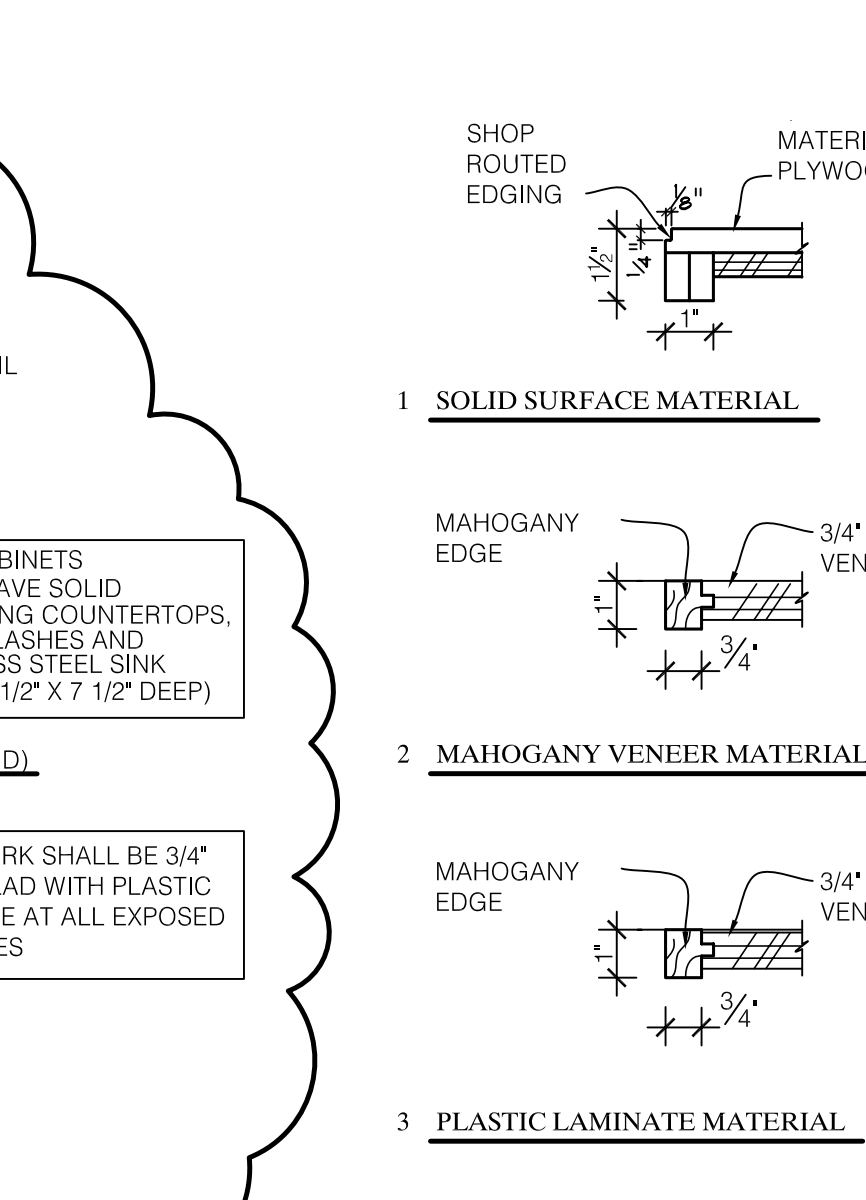

ROOM LOCATION, PLAN WIDTH, ELEVATION

F COUNTERTOP EDGING
SCALE: 1 1/2" = 1'-0"

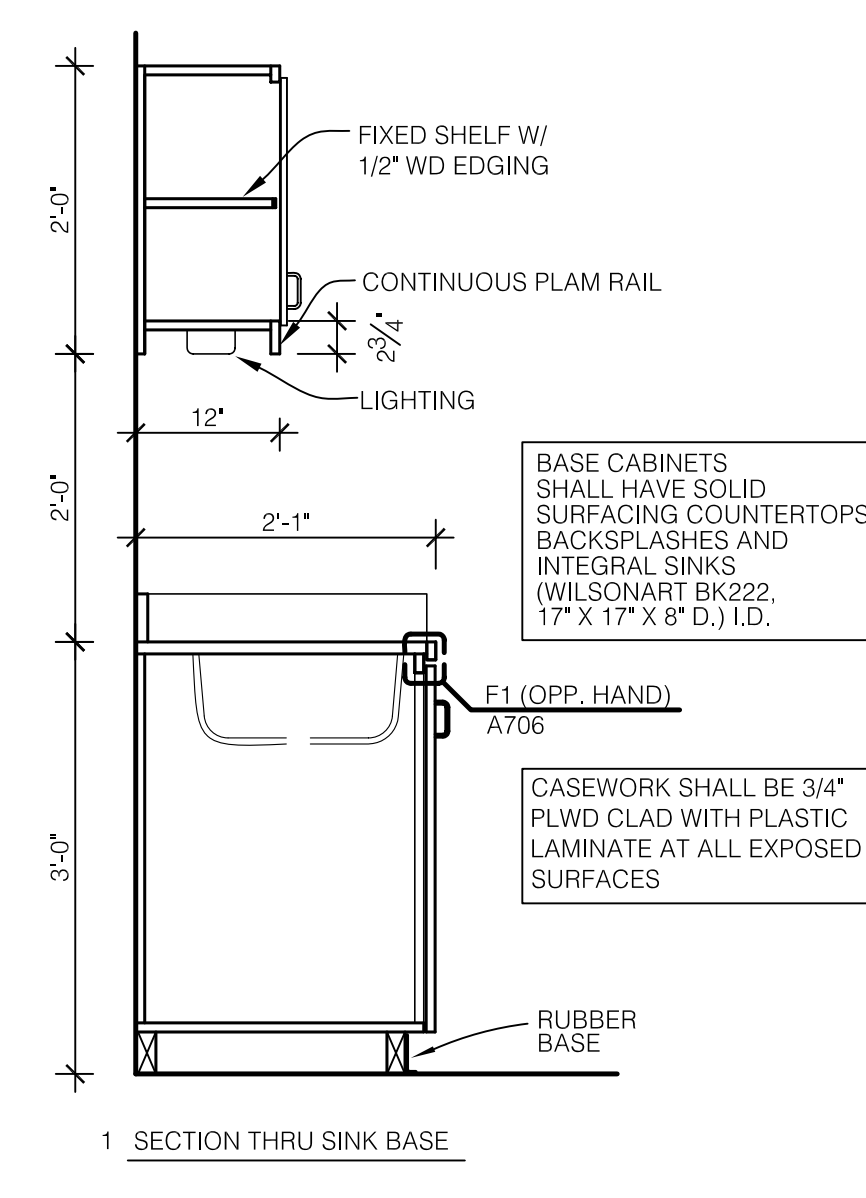

ROOM LOCATION, PLAN WIDTH, ELEVATION
101F - PANTRY/STORAGE (8'-8" WIDE) (ELEV. C/A706.A)
105E - COPY/FILE/STORAGE (7'-0" WIDE) (ELEV. D/A706.A)
107F - COPY/FILE/STORAGE (6'-8" WIDE) (ELEV. E/A706.A)
210 - STAFF LOUNGE (SIM) (6'-6" WIDE) (ELEV. F & G/A706.A)
118" DEEP COUNTER, 17" DEEP BASE CABINET, BAR SINK

G CASEWORK SECTION
SCALE: 3/4" = 1'-0"

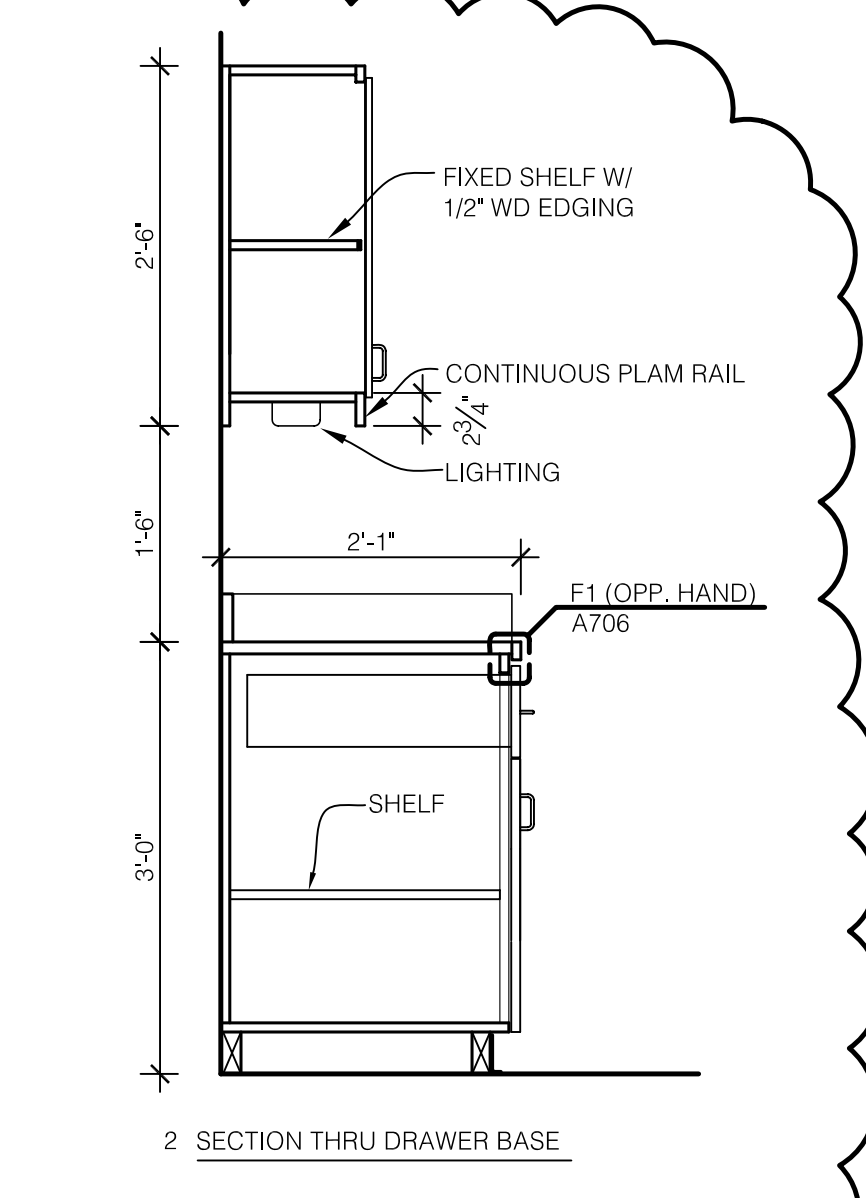

ROOM LOCATION, PLAN WIDTH, ELEVATION
214B - PANTRY (4'-0" WIDE) (ELEV. H/A706.A)
301C - PANTRY (8'-0 3/4" WIDE) (ELEV. J/A706.A)
311C - STORAGE/PANTRY (6'-0" WIDE) (ELEV. M/A706.A)

H BUILT-IN SHELVING
SCALE: 3/4" = 1'-0"

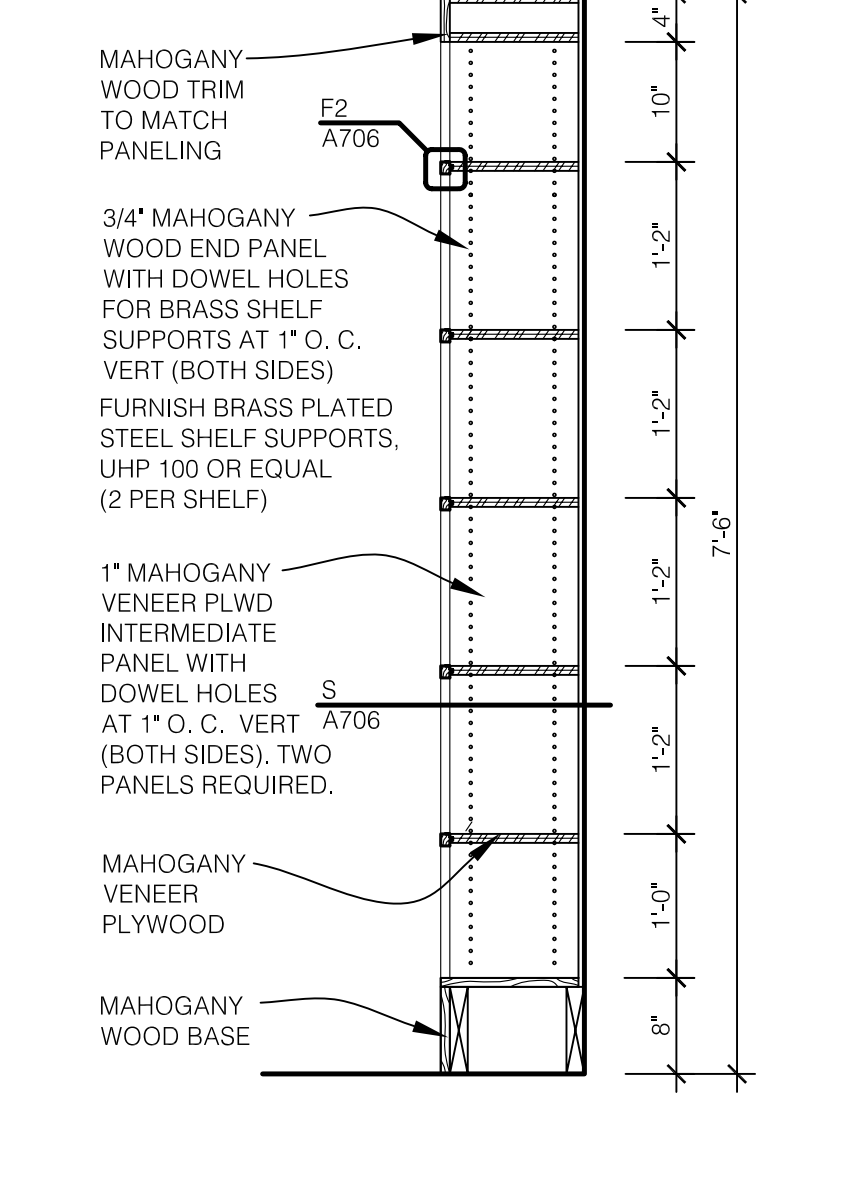

ROOM LOCATION, PLAN WIDTH, ELEVATION
107D - SENIOR VP (8'-6" WIDE) (ELEV. 2/A701)
105A - PROVOST (8'-6" WIDE) (ELEV. 7/A701)

I BUILT-IN SHELVING
SCALE: 3/4" = 1'-0"

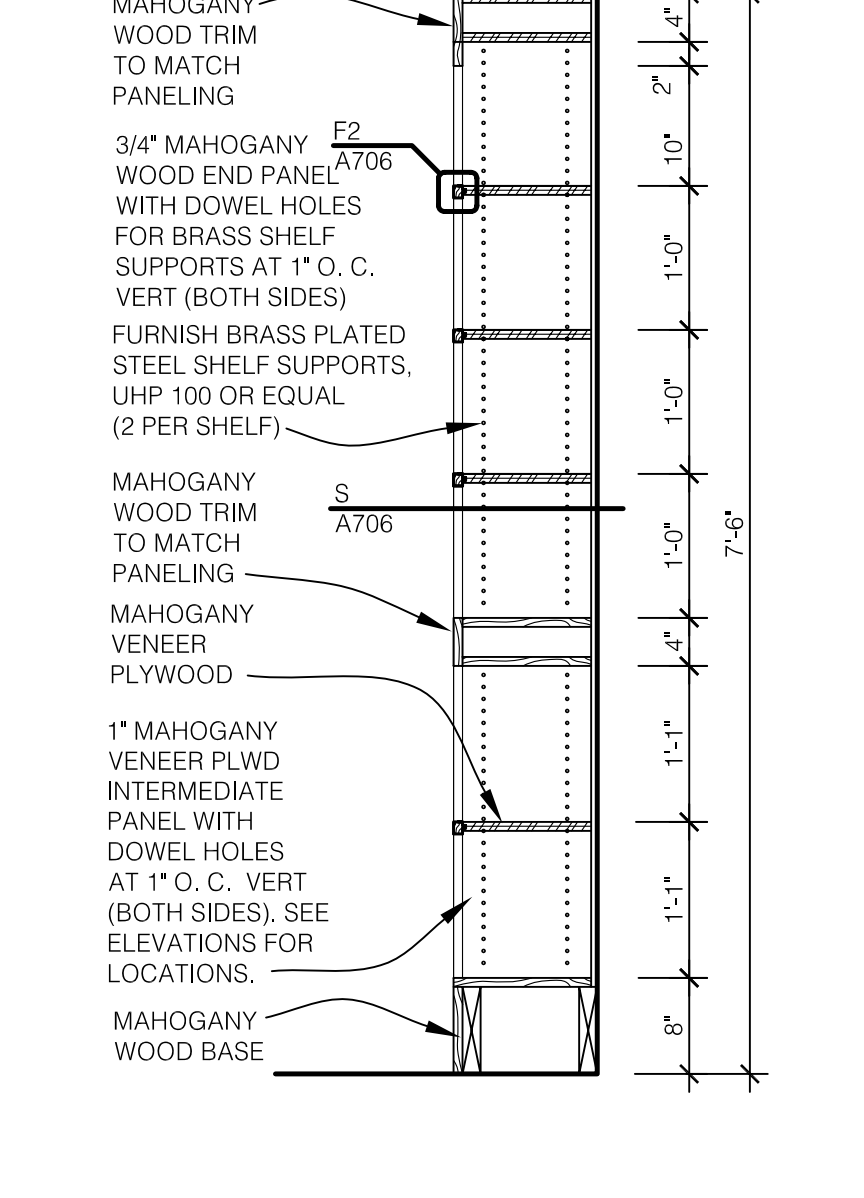

ROOM LOCATION, PLAN WIDTH, ELEVATION
101B - PRESIDENT (7'-6" WIDE) (ELEV. 18/A700)
(5'-0" WIDE) (ELEV. 19/A700)

J BUILT-IN SHELVING
SCALE: 3/4" = 1'-0"

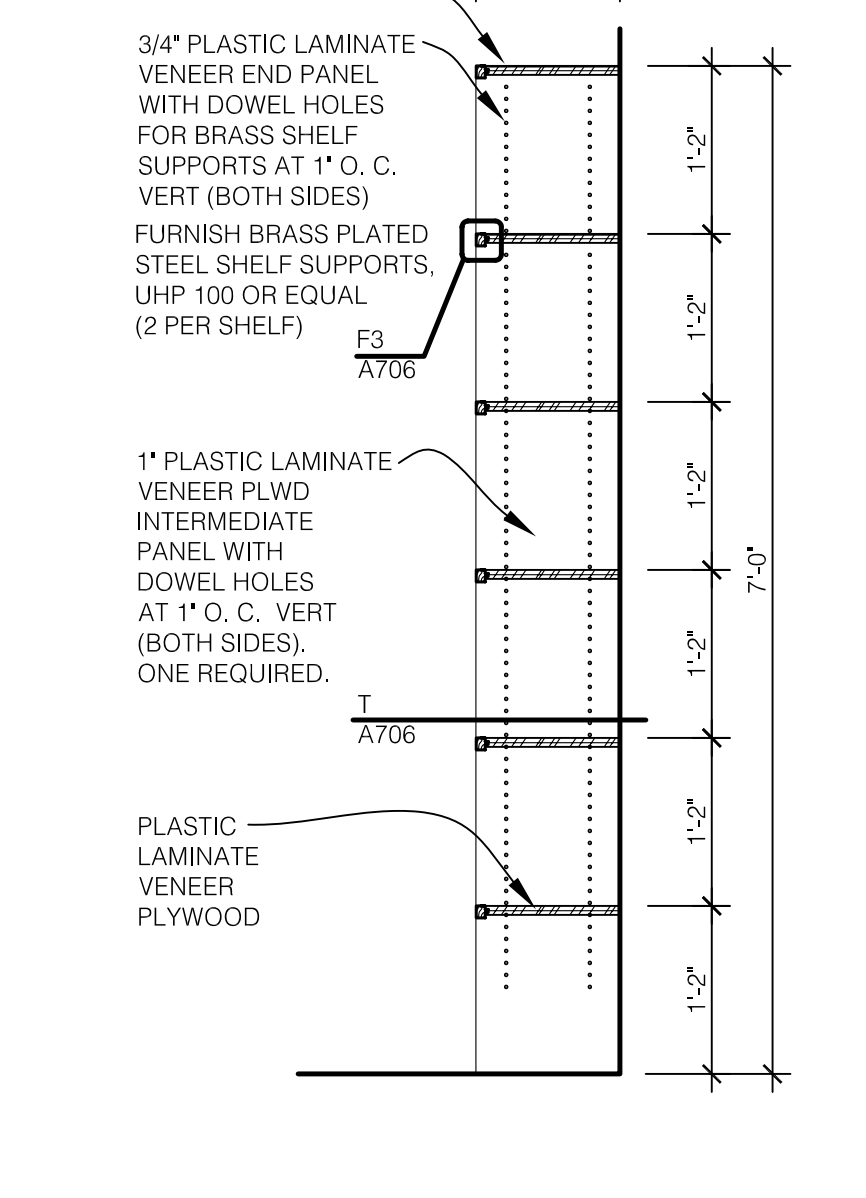

ROOM LOCATION, PLAN WIDTH, ELEVATION
101F - PANTRY/STORAGE (3'-0" WIDE)
204 - COPY (3'-6" WIDE)
203B - COPY (4'-0" WIDE)
311D - COPY (4'-0" WIDE)
311C - STORAGE/PANTRY (4'-6" WIDE)
301C - PANTRY (5'-0" WIDE)

K ADJUSTABLE SHELVING
SCALE: 3/4" = 1'-0"

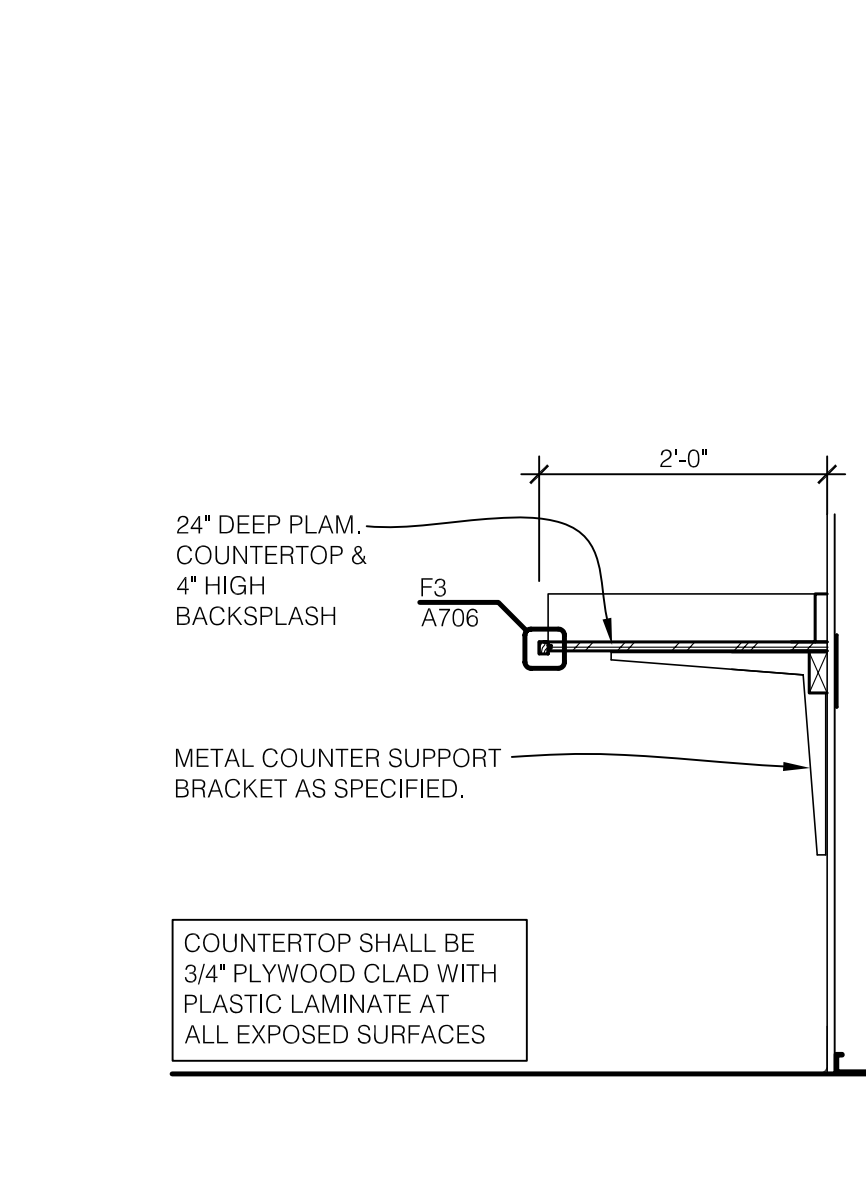

ROOM LOCATION, PLAN WIDTH, ELEVATION
311D - COPY/STORAGE (7'-0" WIDE)
301C - PANTRY (4'-0" WIDE)
204 - MAIL ROOM (5'-8" WIDE)
204 - COPY ROOM (5'-0" WIDE)
203B - COPY ROOM (SIM) (2'-6" WIDE)

L WORK COUNTER
SCALE: 3/4" = 1'-0"

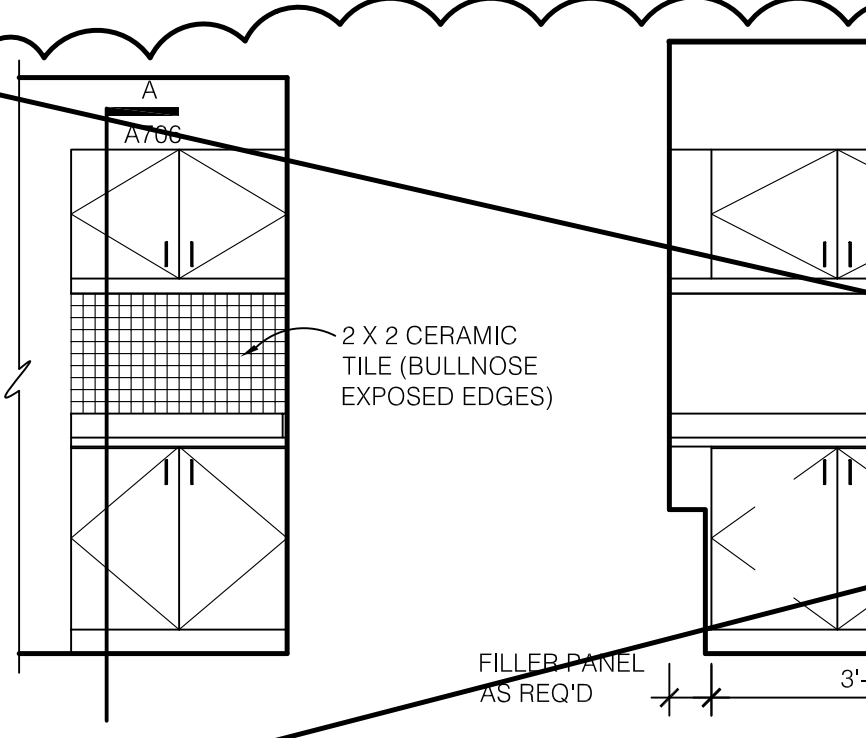

SCALE: 3/8" = 1'-0"

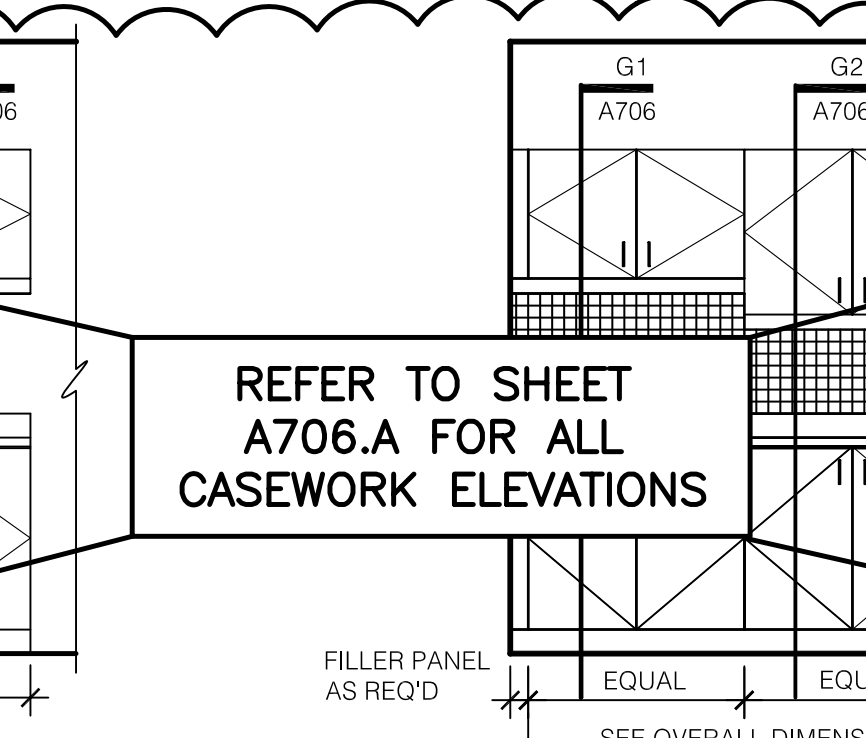

SCALE: 3/8" = 1'-0"

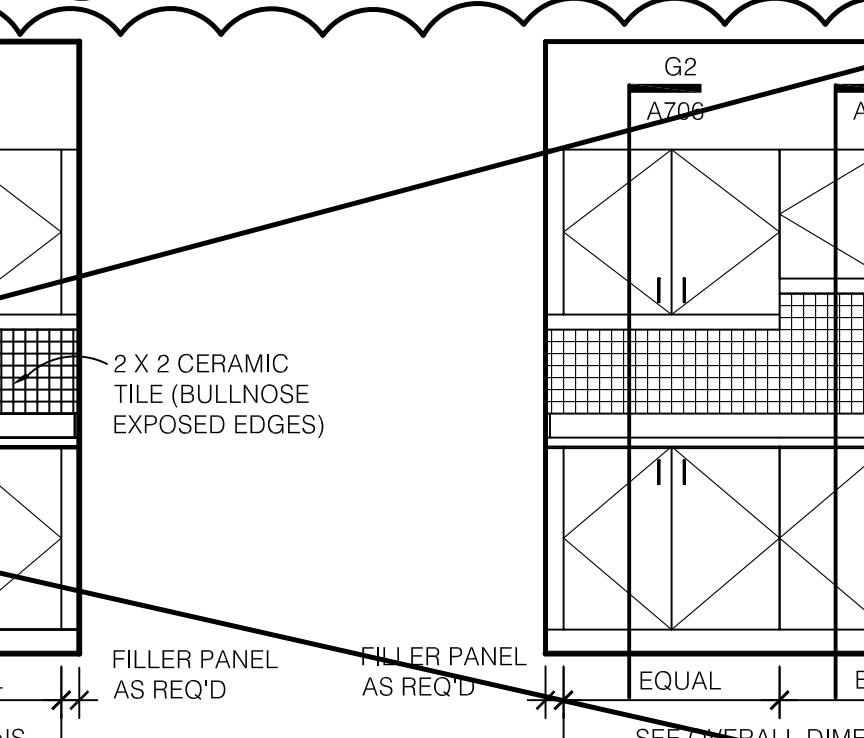

SCALE: 3/8" = 1'-0"

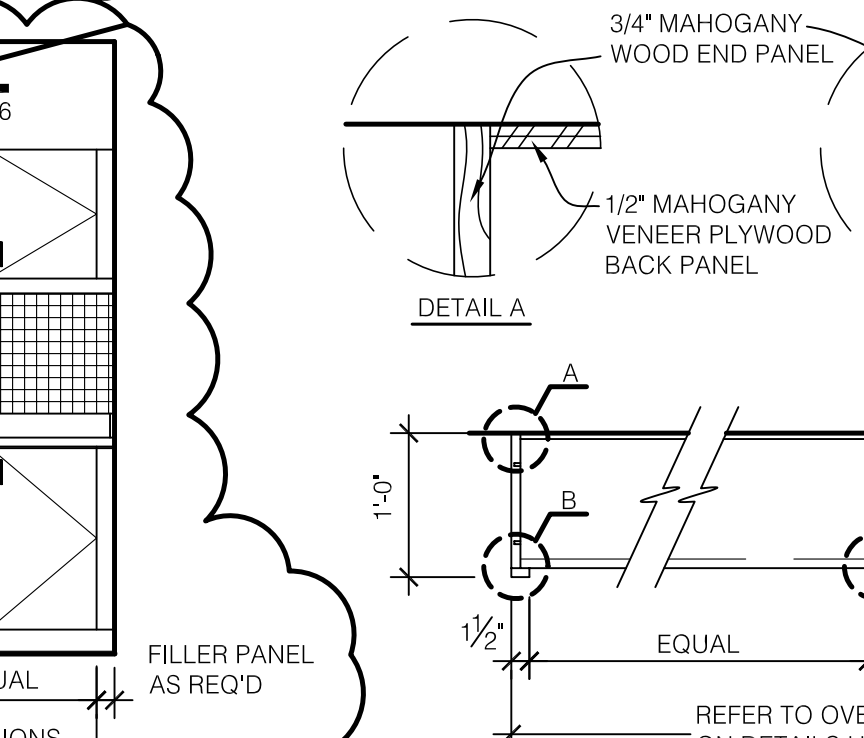

SCALE: 3/8" = 1'-0"

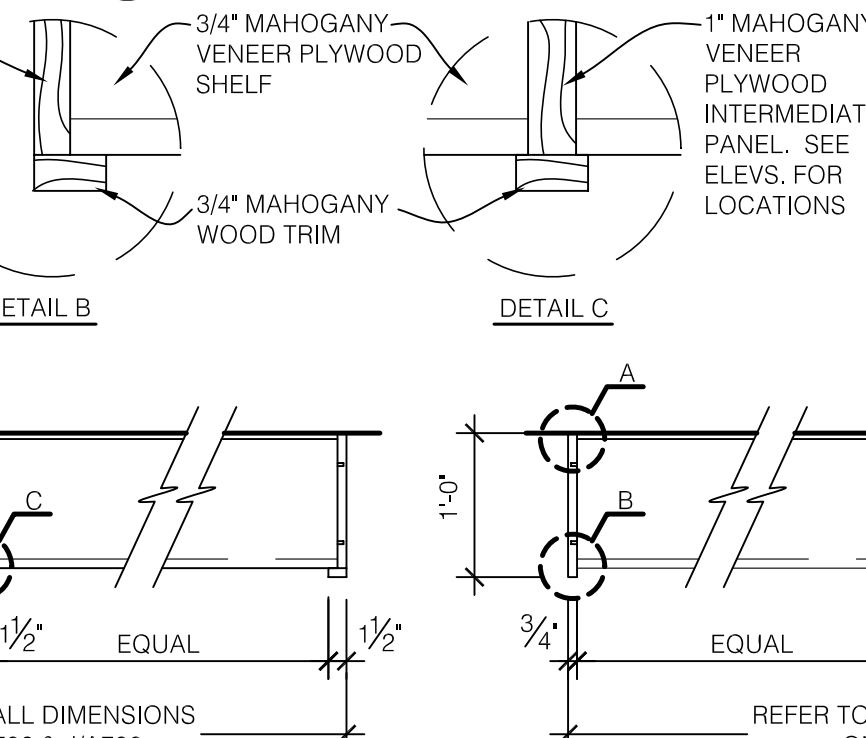

SCALE: 3/4" = 1'-0"

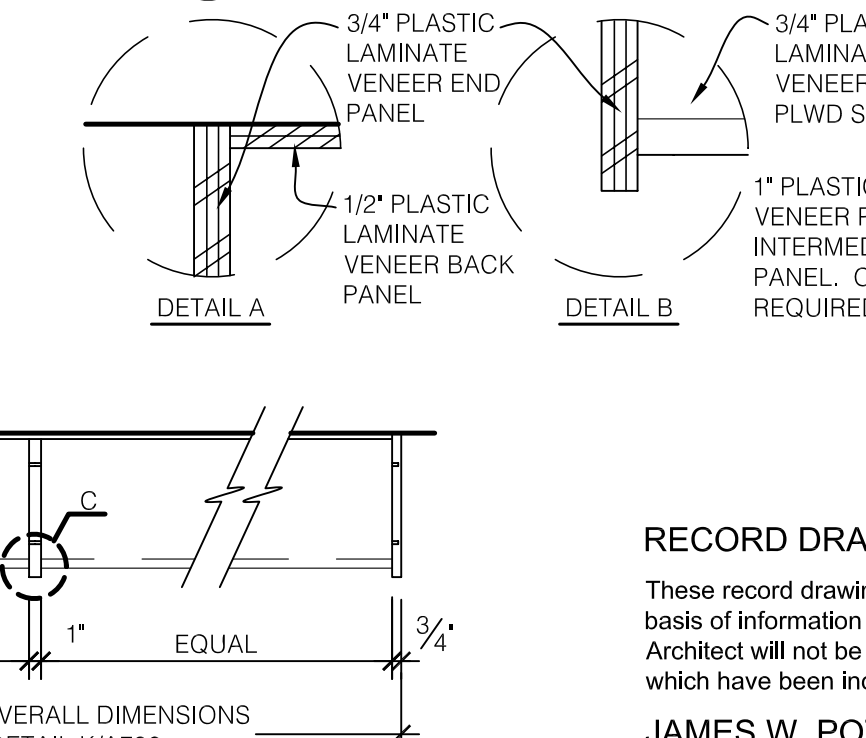

SCALE: 3/4" = 1'-0"

REFER TO SHEET A706.A AND BID PACK TWO ADDENDUM # 7

REFER TO SHEET A706.A FOR ALL CASEWORK ELEVATIONS

RECORD DRAWINGS DATE 05/27/2005

These record drawings have been prepared, in part, on the basis of information compiled and furnished by others. The Architect will not be responsible for any errors or omissions which have been incorporated into this document as a result.

JAMES W. POTTS - ARCHITECTS

JAMES W. POTTS ARCHITECTS
431 S. MILL ST. • LEXINGTON, KENTUCKY • 40508-2925
R.M. Kliment & Frances Halsband Architects
255 West 26 Street, New York, New York 10001

ADMINISTRATION BUILDING
(MAIN BUILDING)
RECONSTRUCTION
UNIVERSITY OF KENTUCKY
UK PROJECT NO. 2025.0

JAMES W. POTTS - ARCHITECTS
IN ASSOCIATION WITH
R. M. KLIMENT & FRANCES
HALSBAND ARCHITECTS
RESERVES COMMON LAW
COPYRIGHT AND OTHER
PROPERTY RIGHTS
RESTRICTING THESE
DOCUMENTS TO THE
ORIGINAL PURPOSE.
REPRODUCTIONS, CHANGES,
OR OTHER ASSIGNMENTS
ARE PROHIBITED.

ARCH. PROJ. NO.: 0107
UK PROJECT NO.: 2025.0
DRAWN BY: STAFF
CHECKED BY: JWP
DATE: 03-17-03
REVISED: 08-30-03

DESCRIPTION:
Casework Details

DRAWING NUMBER

A706

BID PACKAGE TWO
OFFICIAL BID DOCUMENTS

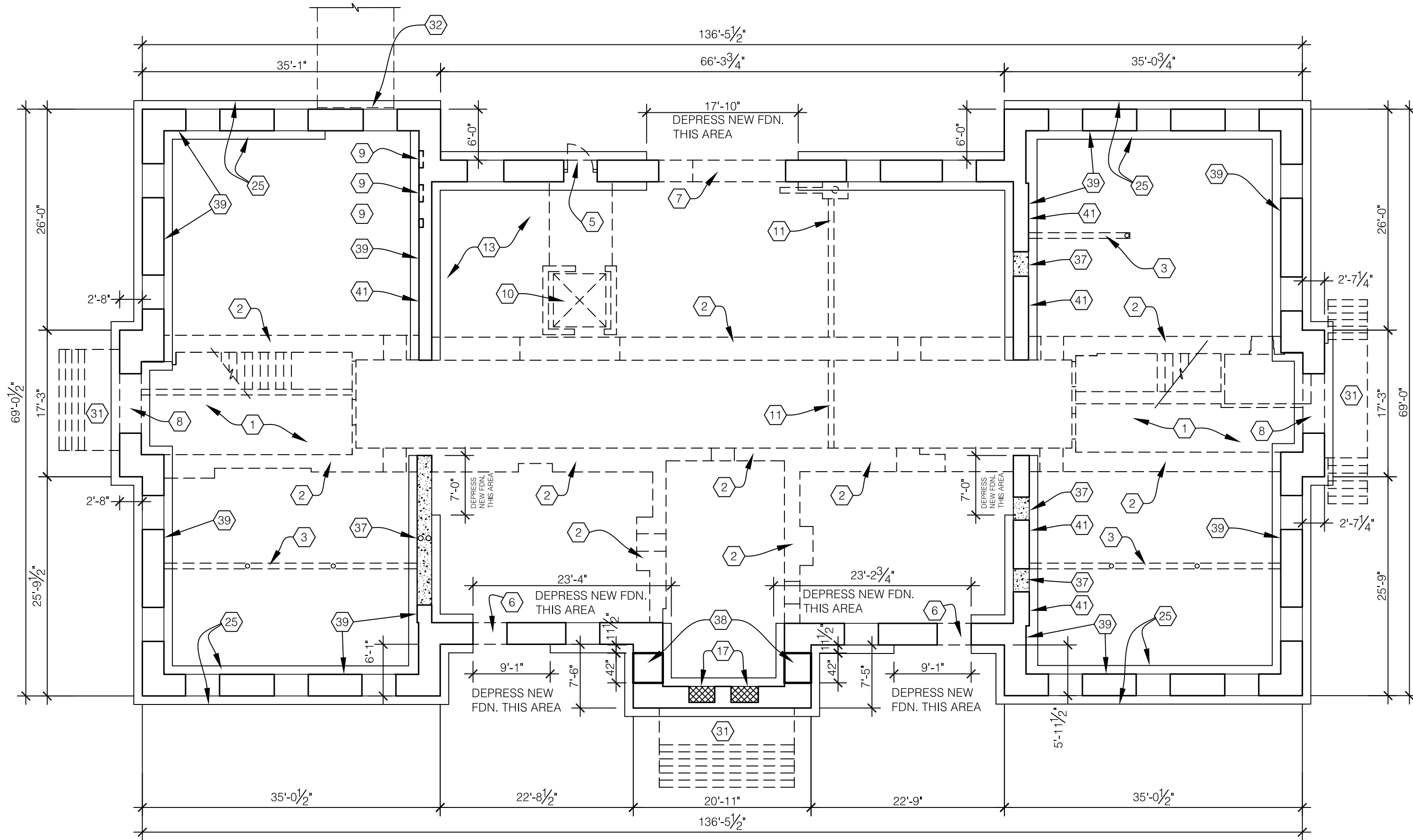

GROUND FLOOR - DEMOLITION PLAN AND MASONRY REPAIRS

SCALE: 3/32" = 1'-0"

CODED NOTES:

- | | | |
|--|---|--|
| <p>1 REMOVE STAIRWELLS AND ALL UNDERLYING STEEL STRUCTURE.</p> <p>2 REMOVE MASONRY WALLS AND FLOORS. PROVIDE SHORING AS REQUIRED.</p> <p>3 REMOVE STEEL COLUMNS AND BEAMS, FILL-IN BEARING POCKETS WITH SOLID CONCRETE.</p> <p>4 NOT USED</p> <p>5 REMOVE DOOR, FRAME AND FILL IN WITH MASONRY FOR NEW WINDOW.</p> <p>6 REMOVE MASONRY FROM WINDOW SILL TO FINISHED FLOOR FOR NEW EXTERIOR DOOR.</p> <p>7 REMOVE MASONRY FROM FINISHED FLOOR TO WINDOW HEAD HEIGHT TO MATCH ADJACENT WINDOW HEAD HEIGHT FOR NEW EXTERIOR DOORS.</p> <p>8 REMOVE MASONRY FOR NEW WINDOW.</p> <p>9 FILL-IN EXISTING VOID IN MASONRY WALL WITH SALVAGED BRICK OR NEW MASONRY MATERIAL. (APPROX. 24" W. X 12" H. X 6" D.).</p> <p>10 REMOVE ENTIRE ELEVATOR SHAFT AND ATTACHED LANDING.</p> <p>11 EXISTING TRENCH IN CONCRETE SLAB.</p> <p>12 REMOVE EXISTING ENTRY DOORS, FRAMES & ALL WOOD TO EXISTING MASONRY OPENING.</p> <p>13 REMOVE ALL PLUMBING PIPES THAT ARE NOT FULLY EMBEDDED IN MASONRY WALL. PLUG ALL ENDS.</p> <p>14 REMOVE PIPE.</p> <p>15 PATCH AND REPAIR EXISTING FURRED OPENING IN WALL.</p> <p>16 REMOVE DUCT IN BRICK MASONRY WALL AND FILL-IN SOLID (APPROX. 24" W. X 8" H. X 30" D.).</p> <p>17 FILL-IN EXISTING VOID IN MASONRY WALL WITH SALVAGED BRICK OR NEW MASONRY MATERIAL. (APPROX. 48" W. X 22" H. X 30" D.).</p> | <p>17 FILL-IN EXISTING VOID IN MASONRY WALL WITH SALVAGED BRICK OR NEW MASONRY MATERIAL. (APPROX. 48" W. X 22" H. X 30" D.).</p> <p>18 FILL-IN EXISTING VOID IN MASONRY WALL WITH SALVAGED BRICK OR NEW MASONRY MATERIAL. (APPROX. 24" W. X 22" H. X 10" D.).</p> <p>19 REMOVE STEEL PIPE COLUMN AND BRICK BASE. SALVAGE EXISTING DECORATIVE COLUMN COVER TO BE RE-INSTALLED IN NEW PUBLIC ROOM.</p> <p>20 REMOVE DUCT IN BRICK MASONRY WALL AND FILL-IN SOLID (APPROX. 16" W. X 16" H. X 12" D.).</p> <p>21 NOT USED.</p> <p>22 FILL-IN EXISTING VOID IN MASONRY WALL WITH SALVAGED BRICK OR NEW MASONRY MATERIAL. (APPROX. 96" W. X 12" D.).</p> <p>23 FILL-IN EXISTING VOID IN MASONRY WALL WITH SALVAGED BRICK OR NEW MASONRY MATERIAL. (APPROX. 96" W. X 5" H. X 10" D.).</p> <p>24 NOT USED.</p> <p>25 NEW CONCRETE FOUNDATION (BOTH SIDES OF EXISTING WALL). SEE STRUCTURAL SHEETS.</p> <p>26 FILL-IN EXISTING VOID IN MASONRY WALL WITH SALVAGED BRICK OR NEW MASONRY MATERIAL. (APPROX. 144" W. X 8" H. X 10" D.).</p> <p>27 FILL-IN EXISTING VOID IN MASONRY WALL WITH SALVAGED BRICK OR NEW MASONRY MATERIAL. (APPROX. 16" W. X 14" H. X 8" D.).</p> <p>28 PATCH AND REPAIR MULTIPLE AREAS OF DAMAGED MASONRY (VARYING SIZES).</p> <p>29 PATCH AND REPAIR CRACK IN MASONRY ABOVE WINDOW.</p> <p>30 REMOVE TEMPORARY WOOD ROOF FRAMING, STEEL COLUMN SUPPORTS, WOOD COLUMNS & BRACING COMPLETELY. INSTALL NEW BRICK AND STONE AT TOP OF EXTERIOR WALLS (REFER TO SHEET A102).</p> <p>31 REMOVE EXIST. CONCRETE PORCH AND STEPS.</p> <p>32 REMOVE PORTION OF STONE FOUNDATION WALL FOR CONCRETE TUNNEL CONSTRUCTION.</p> | <p>32 REMOVE PORTION OF STONE FOUNDATION WALL FOR CONCRETE TUNNEL CONSTRUCTION.</p> <p>33 REMOVE PORTION OF MASONRY WALL TO ACCOMMODATE NEW RECESSED CABINET. SEE DETAIL A/A202.</p> <p>34 FILL IN MASONRY AS SHOWN ON DETAIL 11/A810.</p> <p>35 REMOVE PORTION OF MASONRY WALL TO ACCOMMODATE 3'-0" x 7'-0" DOOR OPENING. FILL IN MASONRY ABOVE OPENING.</p> <p>36 REMOVE PORTION OF MASONRY WALL TO ACCOMMODATE APPROX. 5'-2" x 13'-0" OPENING.</p> <p>37 FILL-IN EXISTING VOID WITH SOLID CONCRETE. FILL FLUSH WITH WALL THICKNESS.</p> <p>38 REMOVE PORTION OF EXTERIOR MASONRY WALL TO ACCOMMODATE NEW WINDOWS. REFER TO RFP # 80.</p> <p>39 REMOVE PLASTER FROM EXISTING MASONRY WALLS, PER CONTRACTOR'S PROPOSAL 22.</p> <p>40 REPLACE 54 TIMBER LINTELS WITH STEEL LINTELS, PER RFP # 13.</p> <p>41 FILL MASONRY VOIDS PER RFP # 2.</p> <p>42 ADD WIND COLUMNS AT EAST WALL PER RFP # 2.</p> |
|--|---|--|

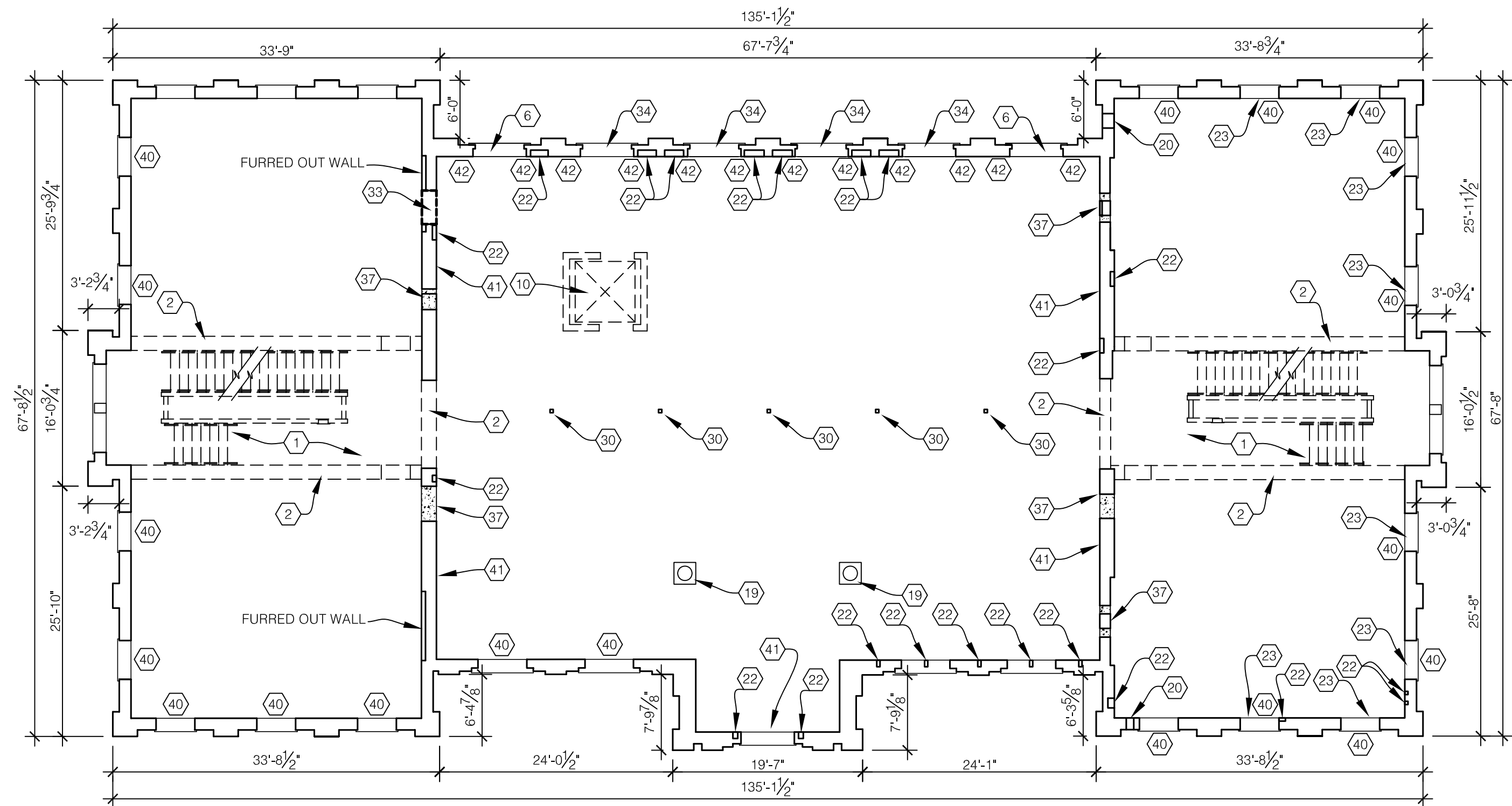

SECOND FLOOR - DEMOLITION PLAN AND MASONRY REPAIRS

SCALE: 3/32" = 1'-0"

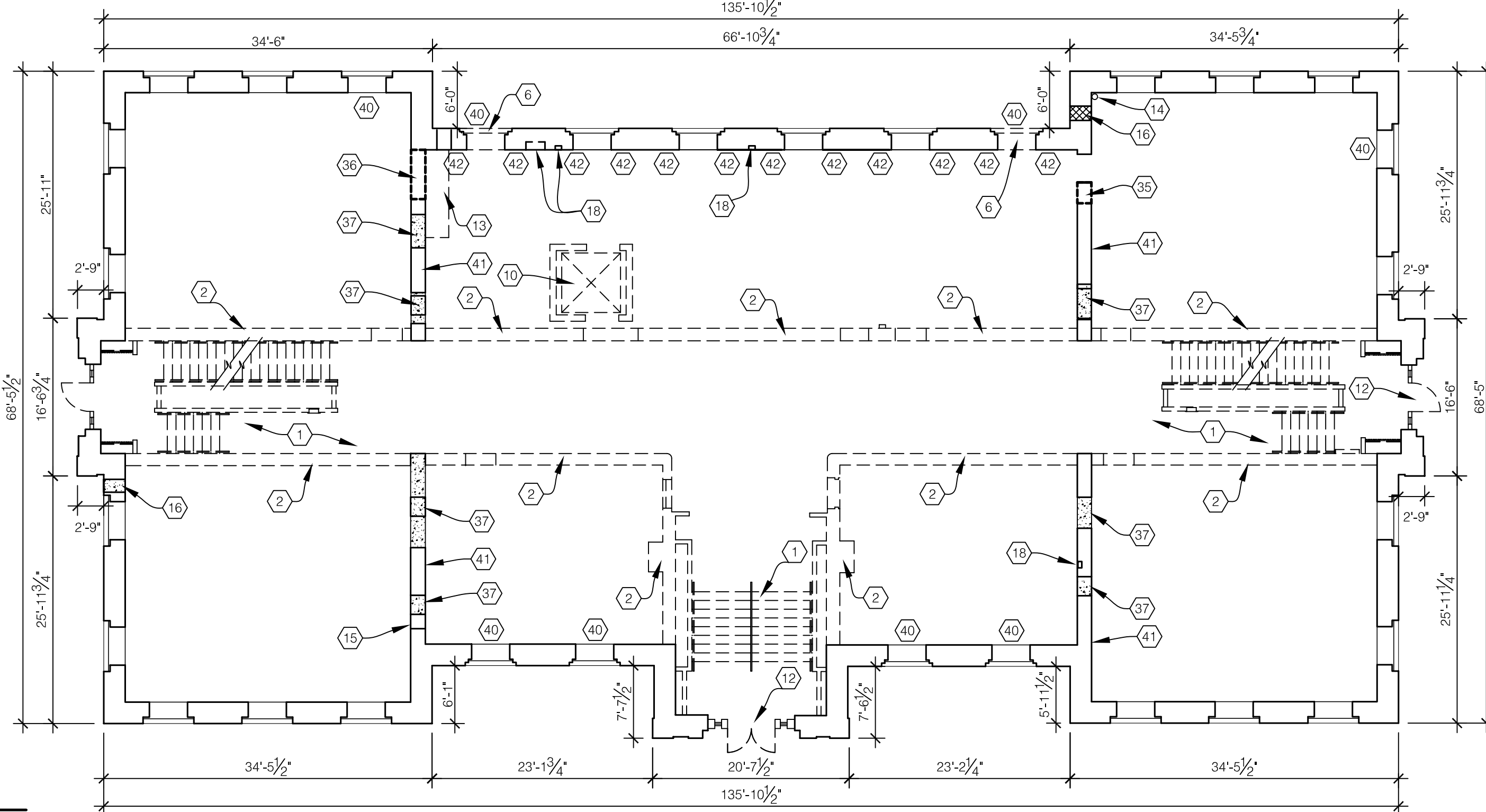

FIRST FLOOR - DEMOLITION PLAN AND MASONRY REPAIRS

SCALE: 3/32" = 1'-0"

GENERAL NOTES:

- A. CONTRACTOR SHALL MAINTAIN THE BUILDING'S STRUCTURAL STABILITY DURING THE ENTIRE COURSE OF DEMOLITION AND CONSTRUCTION. DEMOLITION SHALL BE THOROUGHLY PLANNED AND COORDINATED WITH REPLACEMENT OF NEW CONSTRUCTION.
- B. GENERALLY, THE ENTIRE INTERIOR CONSTRUCTION IS TO BE REMOVED AND REPLACED WITH NEW STEEL AND CONCRETE CONSTRUCTION. THE EXISTING EXTERIOR WALLS SHALL BE PROTECTED AND REPAIRED. INTERIOR WALLS WHERE INDICATED SHALL BE MADE STRUCTURALLY SOUND. ALL OTHER INTERIOR WALLS ARE TO BE REMOVED.
- C. THE SCOPE OF WORK INCLUDES, BUT IS NOT LIMITED TO THE FOLLOWING:
1. PROVIDE ADDITIONAL STEEL SUPPORTS DURING DEMOLITION AS REQUIRED.
 2. REMOVE EXISTING TEMPORARY WOOD ROOF FRAMING, STEEL SUPPORTS & BRACING.
 3. REMOVE ALL WOOD FLOOR CONSTRUCTION, STEEL SUPPORTS, ELEVATOR SHAFT & STAIRS.
 4. REMOVE ALL INTERIOR STAIRS, INCLUDING STRUCTURAL BEAMS SUPPORTING EXISTING STAIRS.
 5. REMOVE ALL EXISTING WINDOWS AND EXISTING ENTRANCES, INCLUDING EXTERIOR PORCHES.
 6. REMOVE ALL VEGETATION AS INDICATED ON LANDSCAPE SHEETS.
 7. DEMO ENTIRE GROUND FLOOR CONCRETE SLAB INCLUDING 4" OF EXISTING GRAVEL BELOW SLAB. INSTALL NEW LAYER OF 4" DGA BELOW NEW CONCRETE SLAB.
 8. ADDITIONAL DEMOLITION NOTES ARE NOTED ON EXTERIOR ELEVATION DRAWINGS.
 9. MASONRY CONTRACTOR SHALL FIELD VERIFY ALL VOIDS IN BRICK MASONRY WALLS REQUIRING REPAIR (FILL-IN SOLID FOR STRUCTURAL STABILITY).
 10. WHERE MASONRY IS UTILIZED FOR STEEL BEARING POINTS, IT SHALL BE FULLY TUCKPOINTED OR REPLACED FOR SOLID BEARING NO LESS THAN 16" BELOW EACH BEARING POINT (BEAR 8" ON EACH END). REFER TO E/A505 FOR BEARING POCKET DETAIL.

RECORD DRAWINGS DATE 05/27/2005

These record drawings have been prepared, in part, on the basis of information compiled and furnished by others. The Architect will not be responsible for any errors or omissions which have been incorporated into this document as a result.

JAMES W. POTTS - ARCHITECTS

**BID PACKAGE TWO
OFFICIAL BID DOCUMENTS**

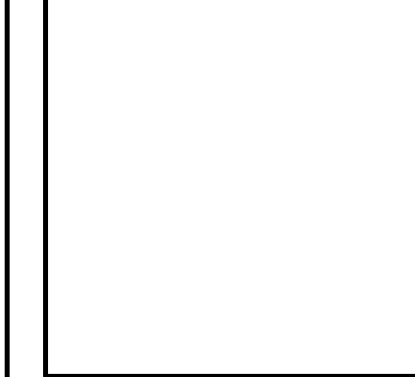

ARCHITECTS
431 S. MILL ST. • LEXINGTON, KENTUCKY • 40508-2925
R.M. Kliment & Frances Halsband Architects
255 West 26 Street, New York, New York 10001

**ADMINISTRATION BUILDING
(MAIN BUILDING)
RECONSTRUCTION
UNIVERSITY OF KENTUCKY
UK PROJECT NO. 2025.0**

JAMES W. POTTS - ARCHITECTS
IN ASSOCIATION WITH
R. M. KLIMENT & FRANCES
HALSBAND ARCHITECTS
RESERVES COMMON LAW
COPYRIGHT AND OTHER
PROPERTY RIGHTS
RESTRICTING THESE
DOCUMENTS TO THE
ORIGINAL PURPOSE.
REPRODUCTIONS, CHANGES,
OR OTHER ASSIGNMENTS
ARE PROHIBITED.

ARCH. PROJ. NO.: 0107
UK PROJECT NO.: 2025.0
DRAWN BY: STAFF
CHECKED BY: JWP
DATE: 03-17-03
REVISED: 09-30-04

DESCRIPTION:
DEMOLITION & MASONRY
REPAIR PLANS

DRAWING NUMBER

A101

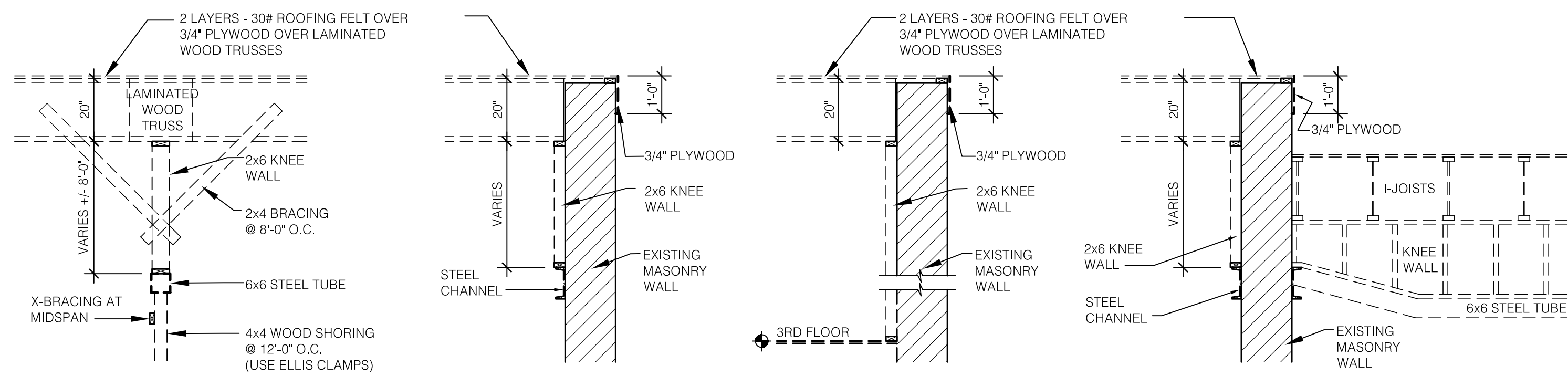

A STRUCTURAL DETAIL
SCALE: 3/8" = 1'-0"

B STRUCTURAL DETAIL
SCALE: 3/8" = 1'-0"

C STRUCTURAL DETAIL
SCALE: 3/8" = 1'-0"

D STRUCTURAL DETAIL
SCALE: 3/8" = 1'-0"

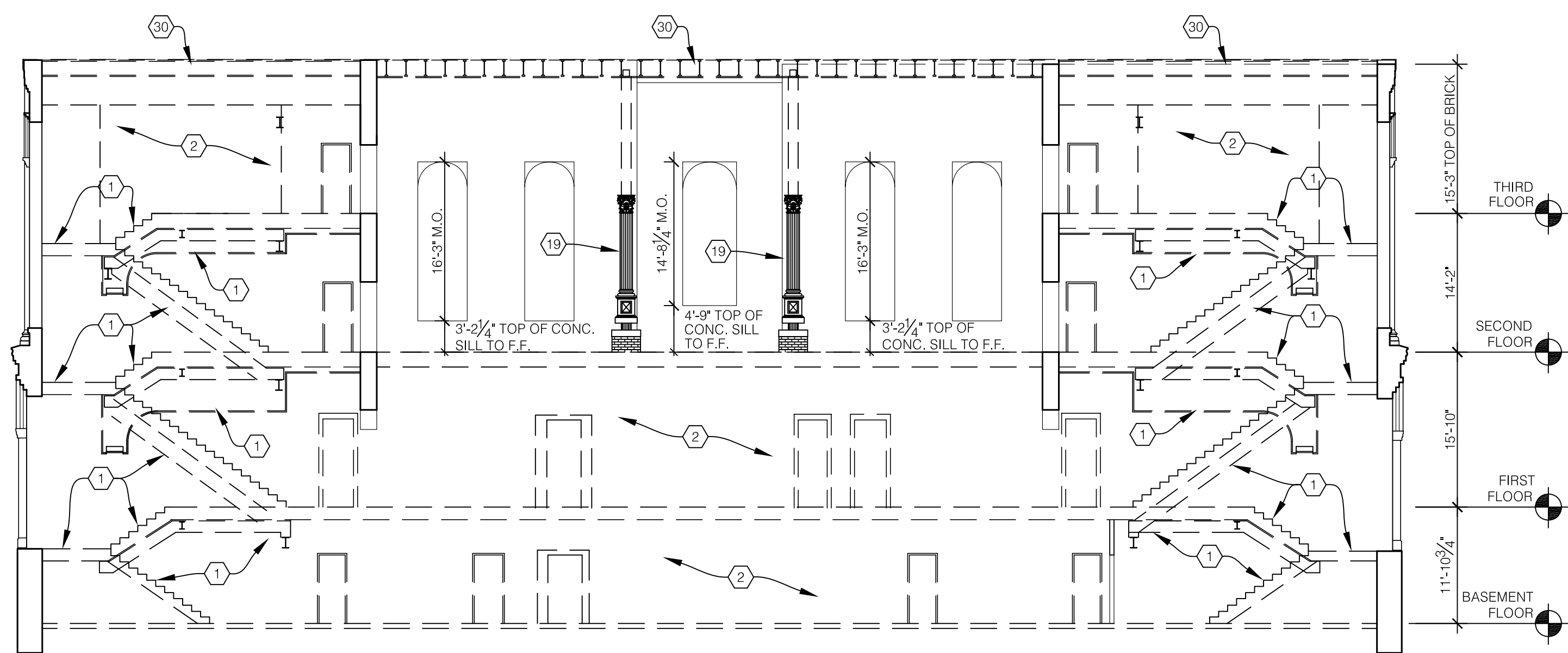

BUILDING DEMOLITION SECTION
SCALE: 3/32" = 1'-0"

CODED NOTES:

- | | | |
|--|--|---|
| <p>1 REMOVE STAIRWELLS AND ALL UNDERLYING STEEL STRUCTURE.</p> <p>2 REMOVE MASONRY WALLS AND FLOORS. PROVIDE SHORING AS REQUIRED.</p> <p>3 REMOVE STEEL COLUMNS AND BEAMS, FILL-IN BEARING POCKETS WITH SOLID CONCRETE.</p> <p>4 NOT USED</p> <p>5 REMOVE DOOR, FRAME AND FILL IN WITH MASONRY FOR NEW WINDOW.</p> <p>6 REMOVE MASONRY FROM WINDOW SILL TO FINISHED FLOOR FOR NEW EXTERIOR DOOR.</p> <p>7 REMOVE MASONRY FROM FINISHED FLOOR TO WINDOW HEAD HEIGHT TO MATCH ADJACENT WINDOW HEAD HEIGHT FOR NEW EXTERIOR DOORS.</p> <p>8 REMOVE MASONRY FOR NEW WINDOW.</p> <p>9 FILL-IN EXISTING VOID IN MASONRY WALL WITH SALVAGED BRICK OR NEW MASONRY MATERIAL. (APPROX. 24" W. X 12" H. X 6" D.).</p> <p>10 REMOVE ENTIRE ELEVATOR SHAFT AND ATTACHED LANDING.</p> <p>11 EXISTING TRENCH IN CONCRETE SLAB.</p> <p>12 REMOVE EXISTING ENTRY DOORS, FRAMES & ALL WOOD TO EXISTING MASONRY OPENING.</p> <p>13 REMOVE ALL PLUMBING PIPES THAT ARE NOT FULLY EMBEDDED IN MASONRY WALL. PLUG ALL ENDS.</p> <p>14 REMOVE PIPE.</p> <p>15 PATCH AND REPAIR EXISTING FURRED OPENING IN WALL.</p> <p>16 REMOVE DUCT IN BRICK MASONRY WALL AND FILL-IN SOLID (APPROX. 24" W. X 8" H. X 30" D.).</p> <p>17 FILL-IN EXISTING VOID IN MASONRY WALL WITH SALVAGED BRICK OR NEW MASONRY MATERIAL. (APPROX. 48" W. X 22" H. X 30" D.).</p> | <p>18 FILL-IN EXISTING VOID IN MASONRY WALL WITH SALVAGED BRICK OR NEW MASONRY MATERIAL. (APPROX. 24" W. X 22" H. X 10" D.).</p> <p>19 REMOVE STEEL PIPE COLUMN AND BRICK BASE. SALVAGE EXISTING DECORATIVE COLUMN COVER TO BE RE-INSTALLED IN NEW PUBLIC ROOM.</p> <p>20 REMOVE DUCT IN BRICK MASONRY WALL AND FILL-IN SOLID (APPROX. 16" W. X 16" H. X 12" D.).</p> <p>21 NOT USED.</p> <p>22 FILL-IN EXISTING VOID IN MASONRY WALL WITH SALVAGED BRICK OR NEW MASONRY MATERIAL. (APPROX. 144" W. X 12" D.).</p> <p>23 FILL-IN EXISTING VOID IN MASONRY WALL WITH SALVAGED BRICK OR NEW MASONRY MATERIAL. (APPROX. 96" W. X 5" H. X 10" D.).</p> <p>24 NOT USED.</p> <p>25 NEW CONCRETE FOUNDATION (BOTH SIDES OF EXISTING WALL). SEE STRUCTURAL SHEETS.</p> <p>26 FILL-IN EXISTING VOID IN MASONRY WALL WITH SALVAGED BRICK OR NEW MASONRY MATERIAL. (APPROX. 144" W. X 8" H. X 10" D.).</p> <p>27 FILL-IN EXISTING VOID IN MASONRY WALL WITH SALVAGED BRICK OR NEW MASONRY MATERIAL. (APPROX. 16" W. X 14" H. X 8" D.).</p> <p>28 PATCH AND REPAIR MULTIPLE AREAS OF DAMAGED MASONRY (VARYING SIZES).</p> <p>29 PATCH AND REPAIR CRACK IN MASONRY ABOVE WINDOW.</p> <p>30 REMOVE TEMPORARY WOOD ROOF FRAMING, STEEL COLUMN SUPPORTS, WOOD COLUMNS & BRACING COMPLETELY. INSTALL NEW BRICK AND STONE AT TOP OF EXTERIOR WALLS (REFER TO SHEET A102).</p> <p>31 REMOVE EXIST. CONCRETE PORCH AND STEPS.</p> <p>32 REMOVE PORTION OF STONE FOUNDATION WALL FOR CONCRETE TUNNEL CONSTRUCTION.</p> <p>33 REMOVE PORTION OF MASONRY WALL TO ACCOMMODATE NEW RECESSED CABINET. SEE DETAIL A/A202.</p> | <p>34 FILL IN MASONRY AS SHOWN ON DETAIL 11/A810.</p> <p>35 REMOVE PORTION OF MASONRY WALL TO ACCOMMODATE 3'-0" x 7'-0" DOOR OPENING. SALVAGE EXISTING DECORATIVE COLUMN COVER TO BE RE-INSTALLED IN NEW PUBLIC ROOM.</p> <p>36 REMOVE PORTION OF MASONRY WALL TO ACCOMMODATE APPROX. 5'-2" x 13'-0" OPENING.</p> <p>37 FILL-IN EXISTING VOID WITH SOLID CONCRETE. FILL FLUSH WITH WALL THICKNESS.</p> <p>38 REMOVE PORTION OF EXTERIOR MASONRY WALL TO ACCOMMODATE NEW WINDOWS. REFER TO RFP # 80.</p> <p>39 REMOVE PLASTER FROM EXISTING MASONRY WALLS, PER CONTRACTOR'S PROPOSAL 22.</p> <p>40 REPLACE 54 TIMBER LINTELS WITH STEEL LINTELS, PER RFP # 13.</p> <p>41 FILL MASONRY VOIDS PER RFP #2.</p> <p>42 ADD WIND COLUMNS AT EAST WALL PER RFP # 2.</p> |
|--|--|---|

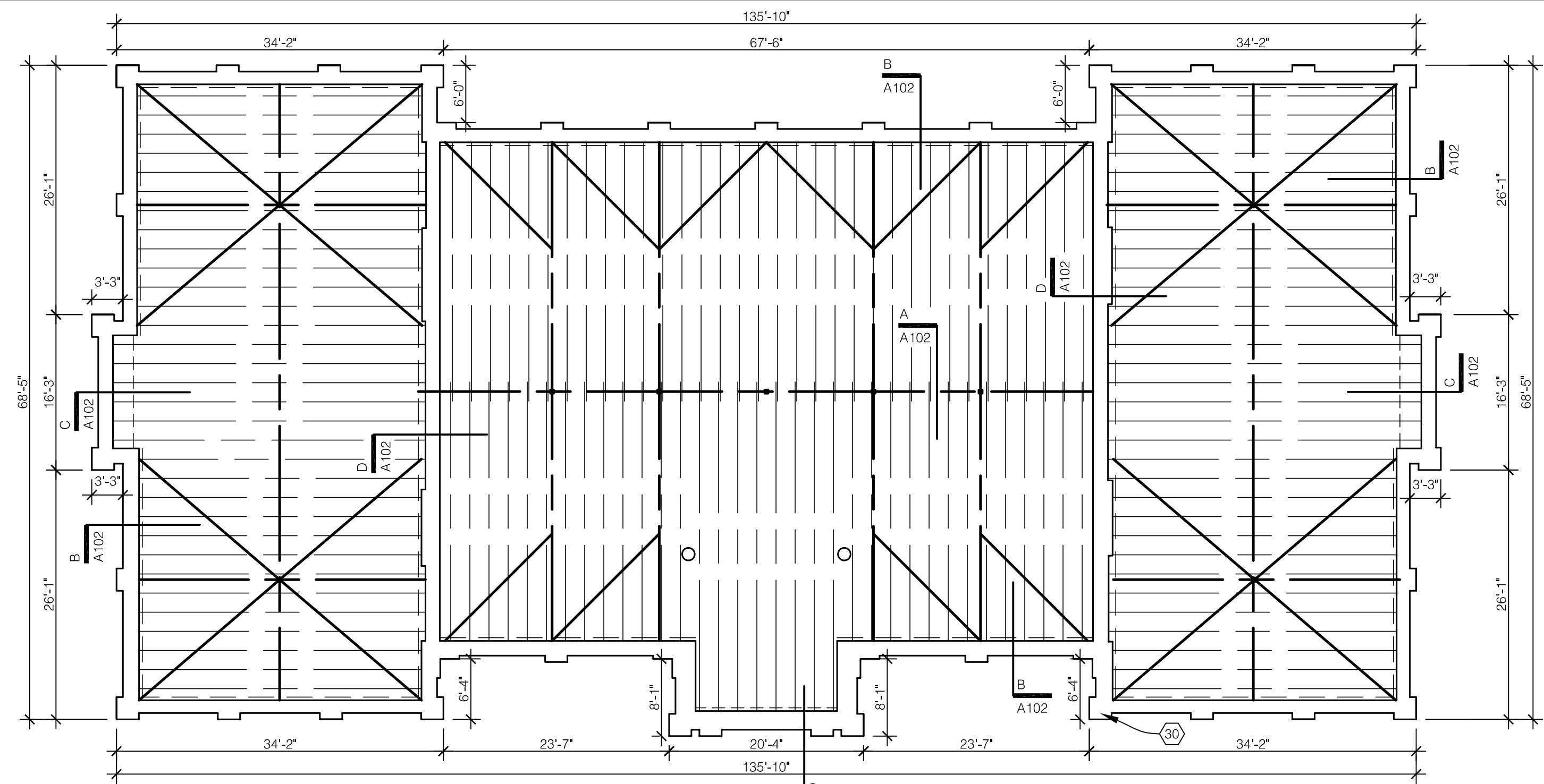

EXISTING ROOF FRAMING PLAN
SCALE: 3/32" = 1'-0"

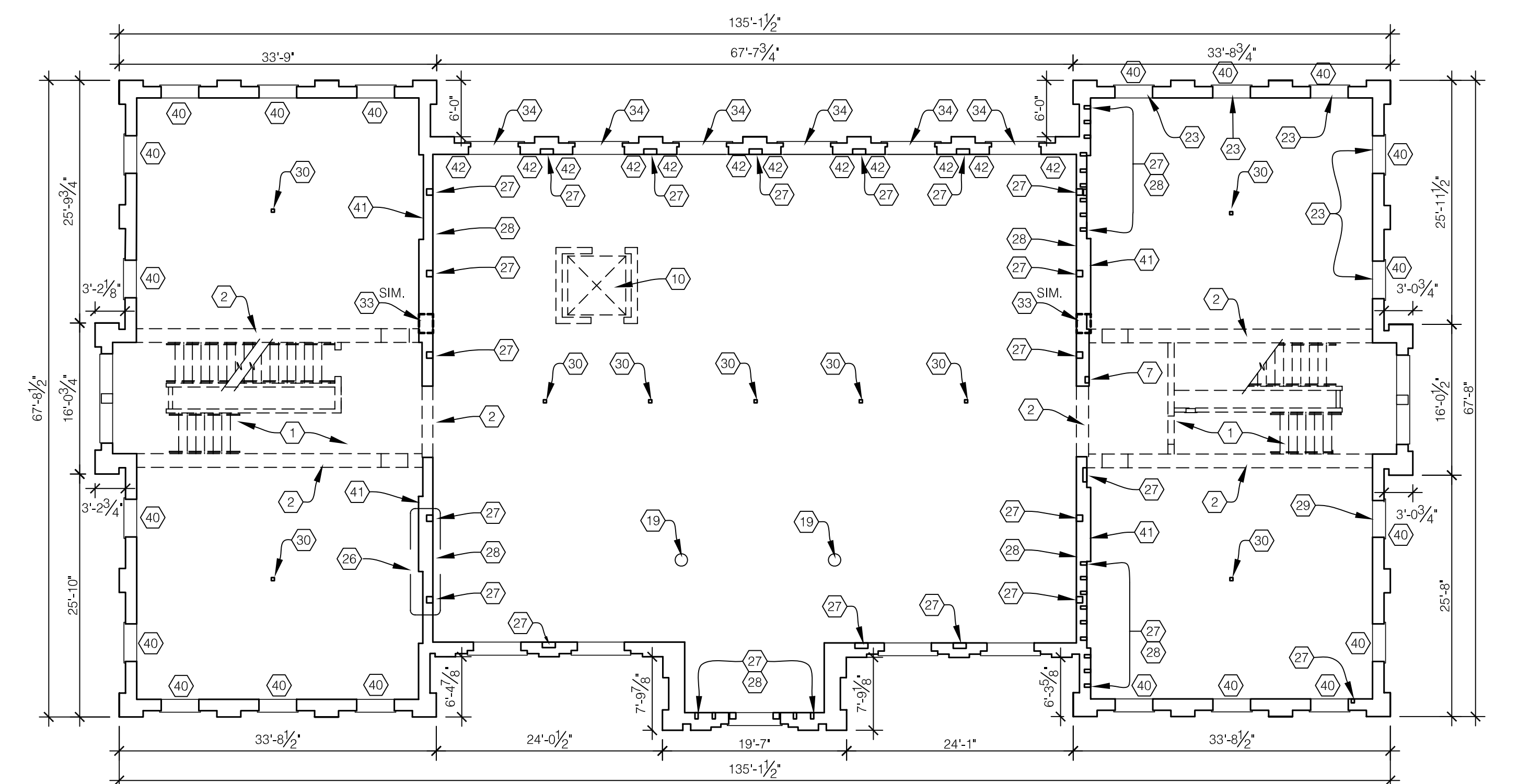

THIRD FLOOR - DEMOLITION PLAN & MASONRY REPAIRS
SCALE: 3/32" = 1'-0"

GENERAL NOTES:

- A. CONTRACTOR SHALL MAINTAIN THE BUILDING'S STRUCTURAL STABILITY DURING THE ENTIRE COURSE OF DEMOLITION AND CONSTRUCTION. DEMOLITION SHALL BE THOROUGHLY PLANNED AND COORDINATED WITH REPLACEMENT OF NEW CONSTRUCTION.
 - B. GENERALLY, THE ENTIRE INTERIOR CONSTRUCTION IS TO BE REMOVED AND REPLACED WITH NEW STEEL AND CONCRETE CONSTRUCTION. THE EXISTING EXTERIOR WALLS SHALL BE PROTECTED AND REPAIRED. INTERIOR WALLS WHERE INDICATED SHALL BE MADE STRUCTURALLY SOUND. ALL OTHER INTERIOR WALLS ARE TO BE REMOVED.
 - C. THE SCOPE OF WORK INCLUDES, BUT IS NOT LIMITED TO THE FOLLOWING:
 1. PROVIDE ADDITIONAL STEEL SUPPORTS DURING DEMOLITION AS REQUIRED.
 2. REMOVE EXISTING TEMPORARY WOOD ROOF FRAMING, STEEL SUPPORTS & BRACING.
 3. REMOVE ALL WOOD FLOOR CONSTRUCTION, STEEL SUPPORTS, ELEVATOR SHAFT & STAIRS.
 4. REMOVE ALL INTERIOR STAIRS, INCLUDING STRUCTURAL BEAMS SUPPORTING EXISTING STAIRS.
 - D. ADDITIONAL DEMOLITION NOTES ARE NOTED ON EXTERIOR ELEVATION DRAWINGS.
 - E. MASONRY CONTRACTOR SHALL FIELD VERIFY ALL VOIDS IN BRICK MASONRY WALLS REQUIRING REPAIR (FILL-IN SOLID FOR STRUCTURAL STABILITY).
 - F. WHERE MASONRY IS UTILIZED FOR STEEL BEARING POINTS, IT SHALL BE FULLY TUCKPOINTED OR REPLACED FOR SOLID BEARING NO LESS THAN 18" BELOW EACH BEARING POINT (BEAR 8" ON EACH END). REFER TO EA505 FOR BEARING POCKET DETAIL.
5. REMOVE ALL EXISTING WINDOWS AND EXISTING ENTRANCES, INCLUDING EXTERIOR PORCHES.
 6. REMOVE ALL VEGETATION AS INDICATED ON LANDSCAPE SHEETS.
 7. DEMO ENTIRE GROUND FLOOR CONCRETE SLAB INCLUDING 4" OF EXISTING GRAVEL BELOW SLAB. INSTALL NEW LAYER OF 4" DGA BELOW NEW CONCRETE SLAB.

RECORD DRAWINGS DATE 05/27/2005

These record drawings have been prepared, in part, on the basis of information compiled and furnished by others. The Architect will not be responsible for any errors or omissions which have been incorporated into this document as a result.

JAMES W. POTTS - ARCHITECTS

BID PACKAGE TWO
OFFICIAL BID DOCUMENTS

JAMES W. POTTS ARCHITECTS
431 S. MILL ST. • LEXINGTON, KENTUCKY • 40508-2925
R.M. KLIMENT & FRANCES HALSBAND ARCHITECTS
255 West 26 Street New York, New York 10001

ADMINISTRATION BUILDING
(MAIN BUILDING)
RECONSTRUCTION
UNIVERSITY OF KENTUCKY
UK PROJECT NO. 2025.0

JAMES W. POTTS - ARCHITECTS
IN ASSOCIATION WITH
R. M. KLIMENT & FRANCES
HALSBAND ARCHITECTS
RESERVES COMMON LAW
COPYRIGHT AND OTHER
PROPERTY RIGHTS
RESTRICTING THESE
DOCUMENTS TO THE
ORIGINAL PURPOSE.
REPRODUCTIONS, CHANGES,
OR OTHER ASSIGNMENTS
ARE PROHIBITED.

ARCH. PROJ. NO.: 0107
UK PROJECT NO.: 2025.0
DRAWN BY: STAFF
CHECKED BY: JWP
DATE: 03-17-03
REVISED: 09-30-04

DESCRIPTION:
DEMOLITION & MASONRY
REPAIR PLANS

DRAWING NUMBER

A102

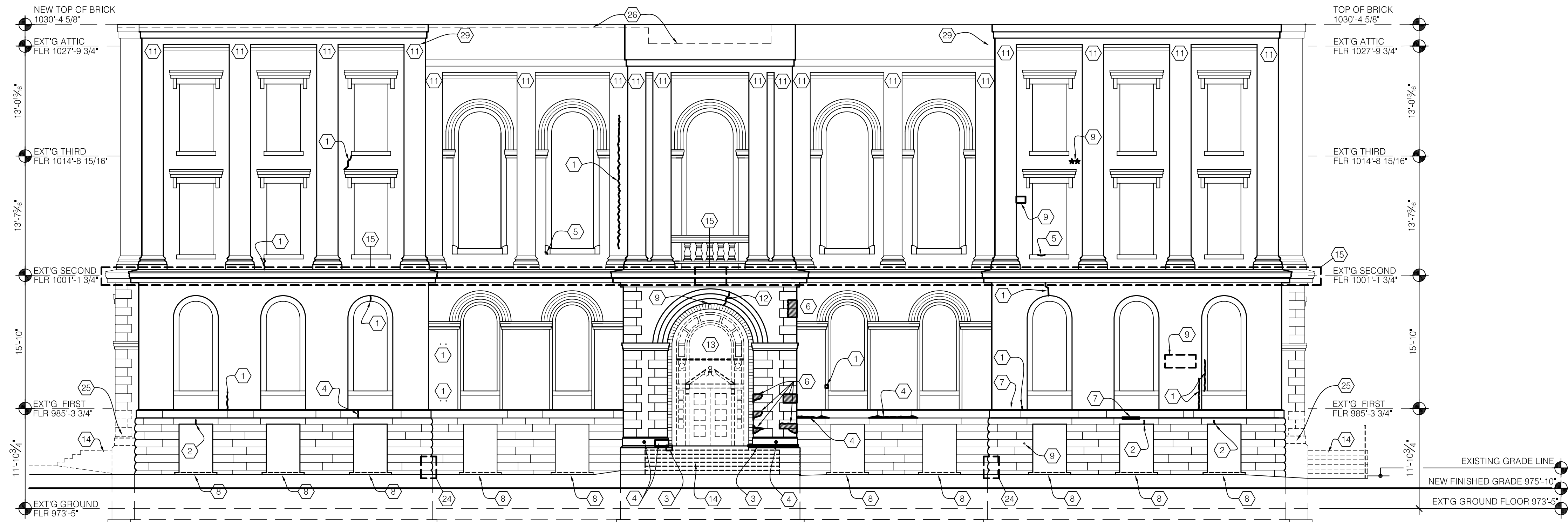

DEMOLITION & MASONRY REPAIR - WEST ELEVATION

SCALE: 1/8" = 1'-0"

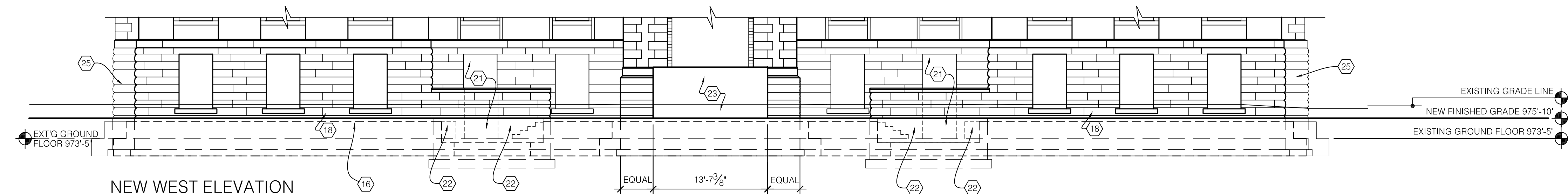

NEW WEST ELEVATION

SCALE: 1/8" = 1'-0"

CODED NOTES:

- 1 PATCH AND REPAIR MASONRY DAMAGE (HOLES, CRACKS). REPLACE CRACKED BRICKS WHERE DAMAGED.
- 2 PATCH AND REPAIR STONE LINTEL DAMAGE (CRACKS).
- 3 REPLACE DAMAGED STONE WITH NEW ASHLAR TO MATCH FOUNDATION WALLS.
- 4 PATCH AND REPAIR STONE BAND DAMAGE (HOLES, CRACKS, FLAKING).
- 5 PATCH AND REPAIR CONCRETE SILL DAMAGE (CRACKING, CHIPPING).
- 6 PATCH AND REPAIR QUOIN CUT OUTS (STUCCO REPAIR).
- 7 TUCK POINT MISSING MORTAR, WHERE INDICATED.
- 8 REMOVE EXISTING CONCRETE AREA WELL AT GRADE LEVEL WINDOWS. INSTALL NEW CUT STONE SILL. SEE SHEET A500.
- 9 REMOVE PENETRATIONS (VENTS, PIPES, ELECTRICAL, METAL BRACKETS, METAL BOLTS, INSULATED HOSES, & FOAM TUBES) AND PATCH AND REPAIR MASONRY.
- 10 HANDICAP PUSH AUTOMATIC DOOR OPENER TO BE REMOVED. REPAIR STONE.
- 11 PATCH AND REPAIR MASONRY CORBELLING NEAR REMOVED CAPITALS. CUT NEW REGLET FOR DECORATIVE CAP TO BE INSTALLED. SEE A/A103.
- 12 PATCH AND REPAIR STUCCO LINTEL ARCH DAMAGE (CRACKS).
- 13 REMOVE EXISTING ENTRY. REFER TO BUILDING ELEVATIONS.
- 14 REMOVE EXISTING PORCH AND STEPS. REFER TO ARCHITECTURAL PLANS FOR NEW WORK.
- 15 REPAIR EXISTING COPPER WATERTABLE PER DETAIL A/104. REFER TO DETAIL B/104 FOR ALTERNATE BID WORK TO REPLACE EXISTING WITH NEW STONE WATERTABLE.
- 16 OUTLINE OF NEW REINFORCED CONCRETE FOUNDATION (BOTH SIDES OF EXTERIOR WALL). SEE STRUCTURAL SHEETS. CLAD FDN. WITH 2" CUT INDIANA LIMESTONE ALL EXPOSED EXTERIOR LOCATIONS.
- 17 REMOVE EXISTING STONE WALL COMPLETELY FOR NEW PLAZA ENTRANCE. RE-WORK EDGES FOR NEAT APPEARANCE. (APPROX. MASONRY OPENING: 15'-0 1/2" W x 10'-0 1/2" H). RE-INSTALL STONE BAND TO MATCH EXISTING.
- 18 ALL ASHLAR STONE BELOW EXISTING GRADE AND ABOVE NEW FINISH GRADE TO BE REMOVED AND REPLACED WITH BETTER APPEARANCE STONE. REFER TO SPEC'S - STONE MASONRY.
- 19 REMOVE STONE QUOINS AND REPLACE WITH SAME STONE USED FOR WALLS.
- 20 REMOVE EXISTING STONE WALL COMPLETELY FOR NEW WINDOW. REFER TO DETAILS.
- 21 REMOVE EXISTING STONE WALL COMPLETELY FOR NEW STAIRWELL EXITS AT GROUND FLOOR. RE-WORK EDGES FOR NEAT APPEARANCE. SEE SHEET A608.
- 22 ALL ASHLAR STONE BELOW EXISTING GRADE DOWN EXTERIOR STAIRS TO GROUND FLOOR STAIRWELL EXIT TO BE REMOVED AND REPLACED WITH BETTER APPEARANCE STONE. REFER TO SPEC'S - STONE MASONRY.
- 23 REMOVE EXISTING STONE WALL COMPLETELY FOR NEW EXTERIOR STAIRS. RE-WORK EDGES FOR NEAT APPEARANCE. SEE SHEET A609.
- 24 REMOVE STONES IN CORNERS TO TOOTH-IN NEW STONE FOR WALLS AT ENTRY STEPS. REFER TO NEW BUILDING ELEVATIONS.
- 25 REMOVE EXISTING STONE INCLUDING BAND AND QUOINS. RE-CONSTRUCT WITH FOUNDATION STONE TO MATCH.
- 26 REBUILD OR REMOVE BRICK AS REQUIRED TO HEIGHT SPECIFIED ON WALL SECTION. REFER TO STRUCTURAL DRAWINGS FOR NEW CONCRETE LEDGER BEAM DETAIL. SEE SHEET A500-A502.
- 27 REMOVE EXISTING WALL BELOW WINDOW FOR NEW DOOR. REPAIR JAMBS AS REQUIRED.
- 28 STEEL BEAM LINTEL. SEE STRUCTURAL SHEETS.
- 29 CONSTRUCT ADDITIONAL BRICK MASONRY TO CLOSE OFF DIFFERENCE BETWEEN ROOF LEVELS. MASONRY TO MATCH EXISTING.
- 30 NEW SEAT WALL WITH STONE COPING LEDGE. SEE DETAIL A/501 & G/A505.
- 31 PROVIDE ADDED MASONRY BEARING ANGLE - REFER TO RFP # 12.

EXISTING STONE APPEARANCE

1" RAISED MORTAR JOINT - ALL ELEVATIONS (SEE DETAIL B/A103)



STONE TYPE A:
LOCATED ON THE NORTH, SOUTH & WEST ELEVATIONS ONLY
MINIMUM - 10' w x 10' h
MAXIMUM - 11' w x 38' h



STONE TYPE B:
LOCATED ON THE EAST ELEVATION ONLY
MINIMUM - 7 1/2' w x 3 1/2' h
MAXIMUM - 29 1/2' w x 8 1/2' h



STONE TYPE A & B:
EAST ELEVATION VIEW OF EXISTING STONE QUOINS

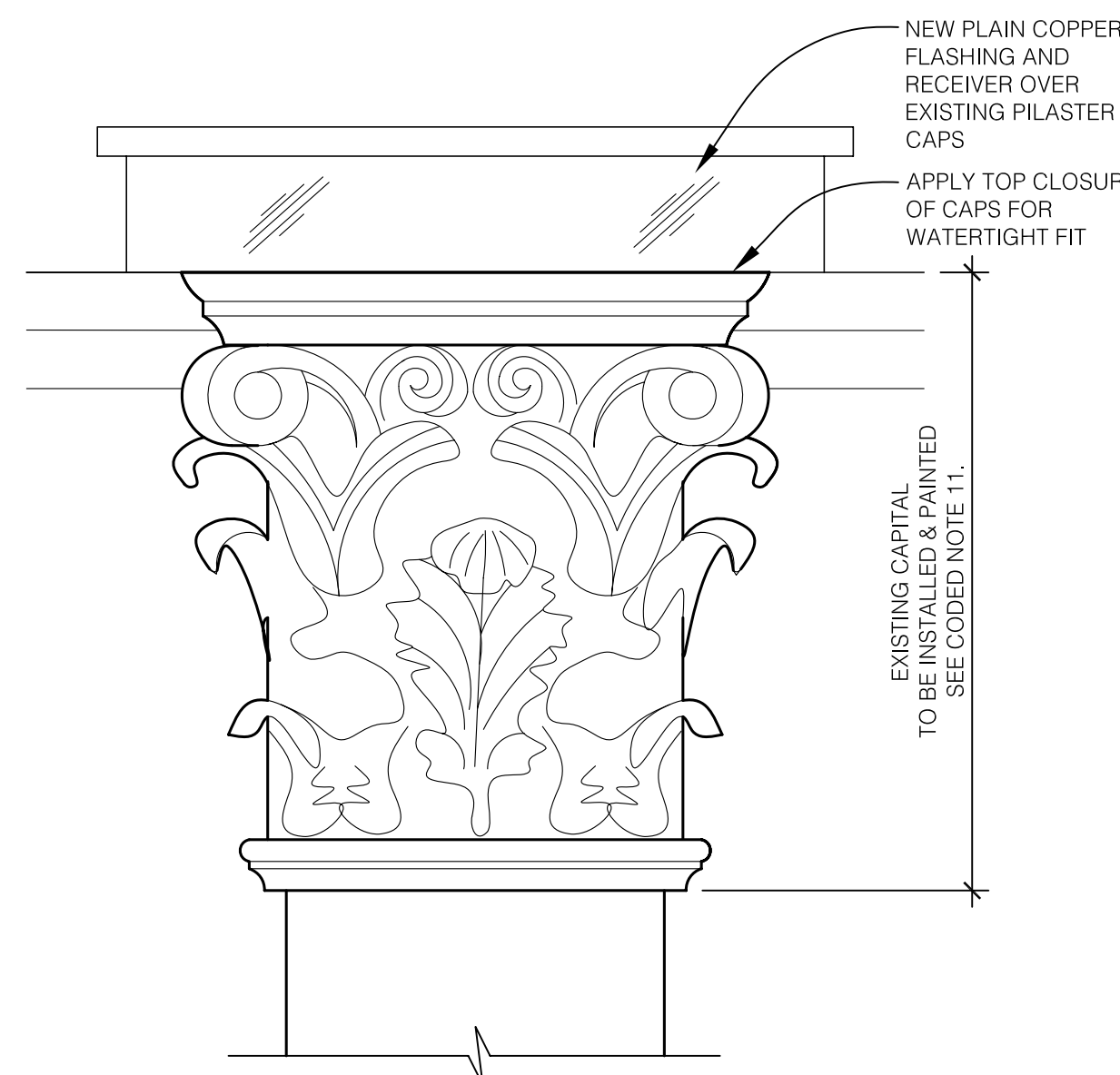

A PILASTER CAP DETAIL

SCALE: 1" = 1'-0"

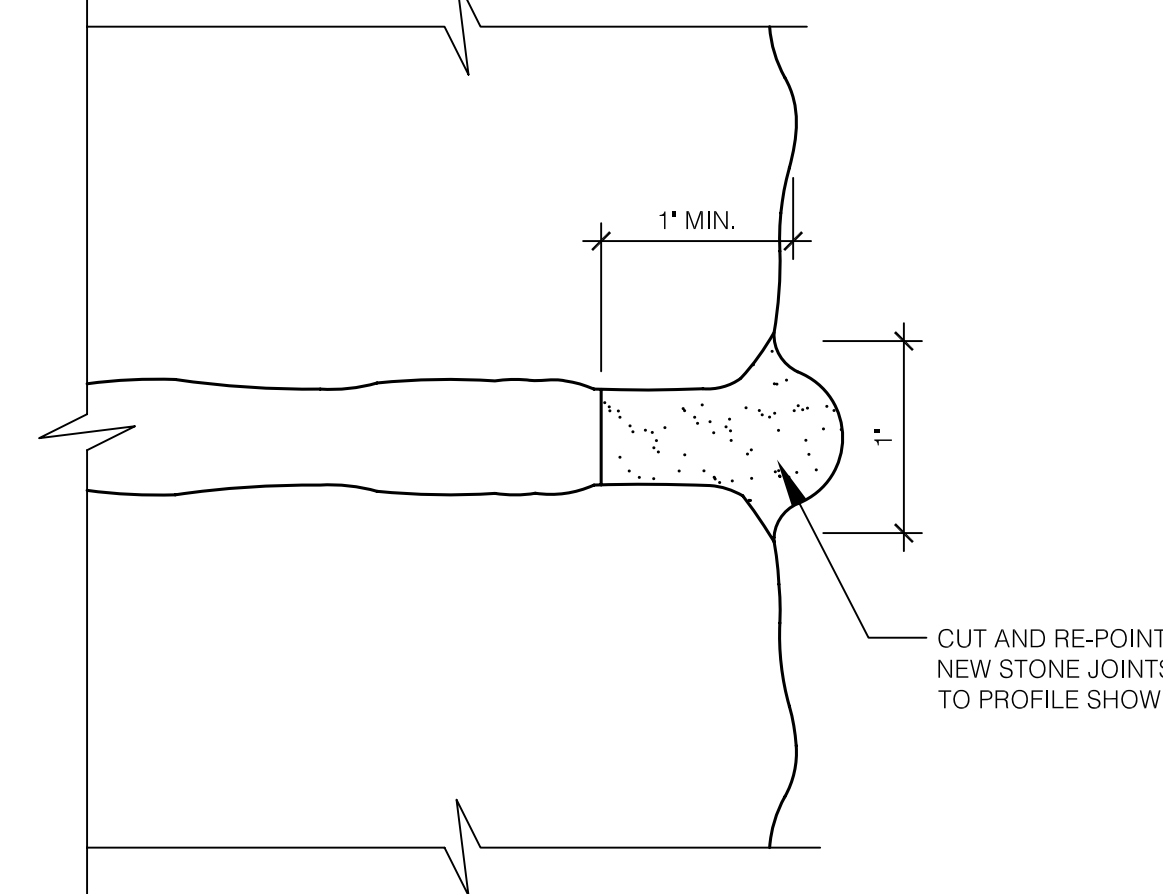

B STONE FOUNDATION WALL RAISED MORTAR JOINT

FULL SCALE

GENERAL NOTES:

1. CODED NOTES IDENTIFY WORK REQUIRED IN SPECIFIC AREAS, BUT SHALL ALSO GENERALLY APPLY SURFACES HIGH ON THE EXTERIOR WALL WHICH CAN NOT BE SEEN FROM GRADE LEVEL.
2. THIS DRAWING PERTAINS TO MASONRY DEMO AND REPAIR WORK ONLY. THIS NEW WINDOWS, DOORS, STAIR RISERS, ETC. ARE NOT SHOWN.
3. REFER TO SHEET A103 FOR EXISTING STONE APPEARANCES (PHOTOS).

RECORD DRAWINGS DATE 05/27/2005

These record drawings have been prepared, in part, on the basis of information compiled and furnished by others. The Architect will not be responsible for any errors or omissions which have been incorporated into this document as a result.

JAMES W. POTTS - ARCHITECTS

BID PACKAGE TWO
OFFICIAL BID DOCUMENTS

ADMINISTRATION BUILDING
(MAIN BUILDING)
RECONSTRUCTION
UNIVERSITY OF KENTUCKY
UK PROJECT NO. 2025.0

JAMES W. POTTS - ARCHITECTS
IN ASSOCIATION WITH
R. M. KLIMENT & FRANCES
HALSBAND ARCHITECTS
RESERVES COMMON LAW
COPYRIGHT AND OTHER
PROPERTY RIGHTS
RESTRICTING THESE
DOCUMENTS TO THE
ORIGINAL PURPOSE.
REPRODUCTIONS, CHANGES,
OR OTHER ASSIGNMENTS
ARE PROHIBITED.

ARCH. PROJ. NO. 0107
UK PROJECT NO. 2025.0
DRAWN BY: STAFF
CHECKED BY: JWP
DATE: 03-17-03
REVISED: 09-30-04

DESCRIPTION:
DEMOLITION & MASONRY
REPAIR ELEVATIONS

DRAWING NUMBER

A103

James W. Potts
ARCHITECTS
431 S. MILL ST. • LEXINGTON, KENTUCKY • 40508-2925
R.M. Kliment & Frances Halsband Architects
255 West 26 Street, New York, New York 10001

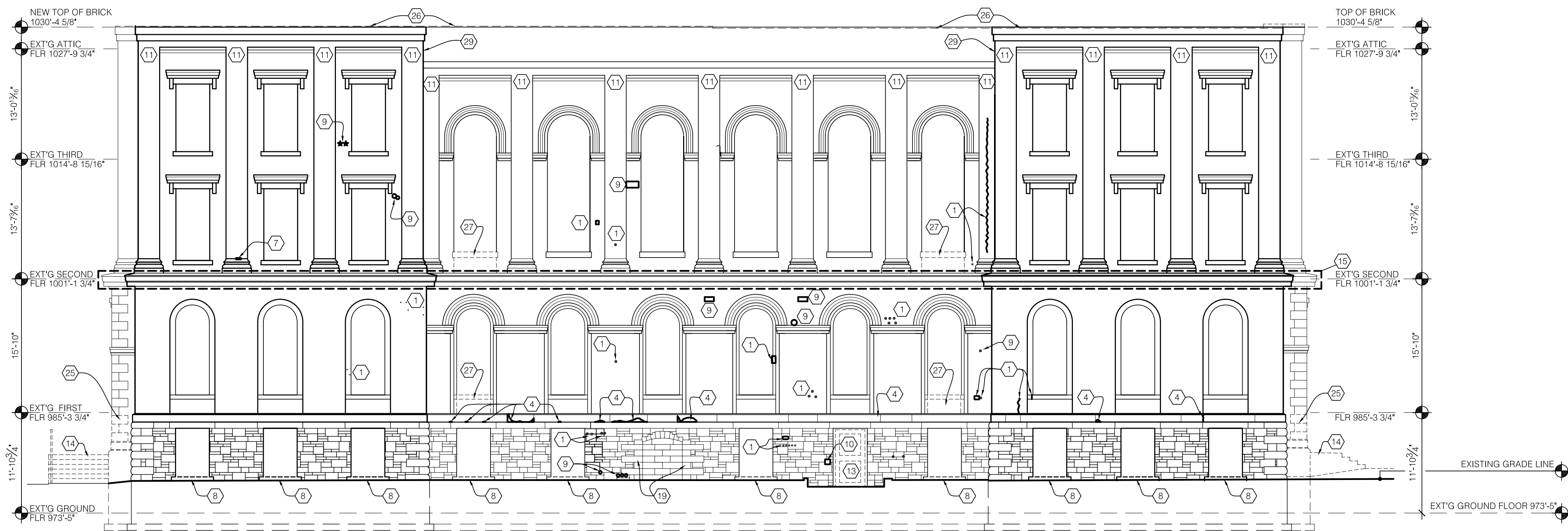

DEMOLITION & MASONRY REPAIR - EAST ELEVATION

SCALE: 1/8" = 1'-0"

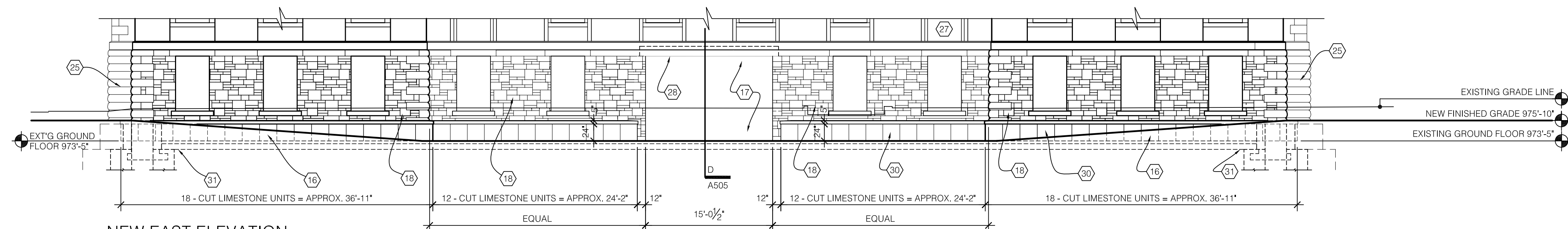

NEW EAST ELEVATION

SCALE: 1/8" = 1'-0"

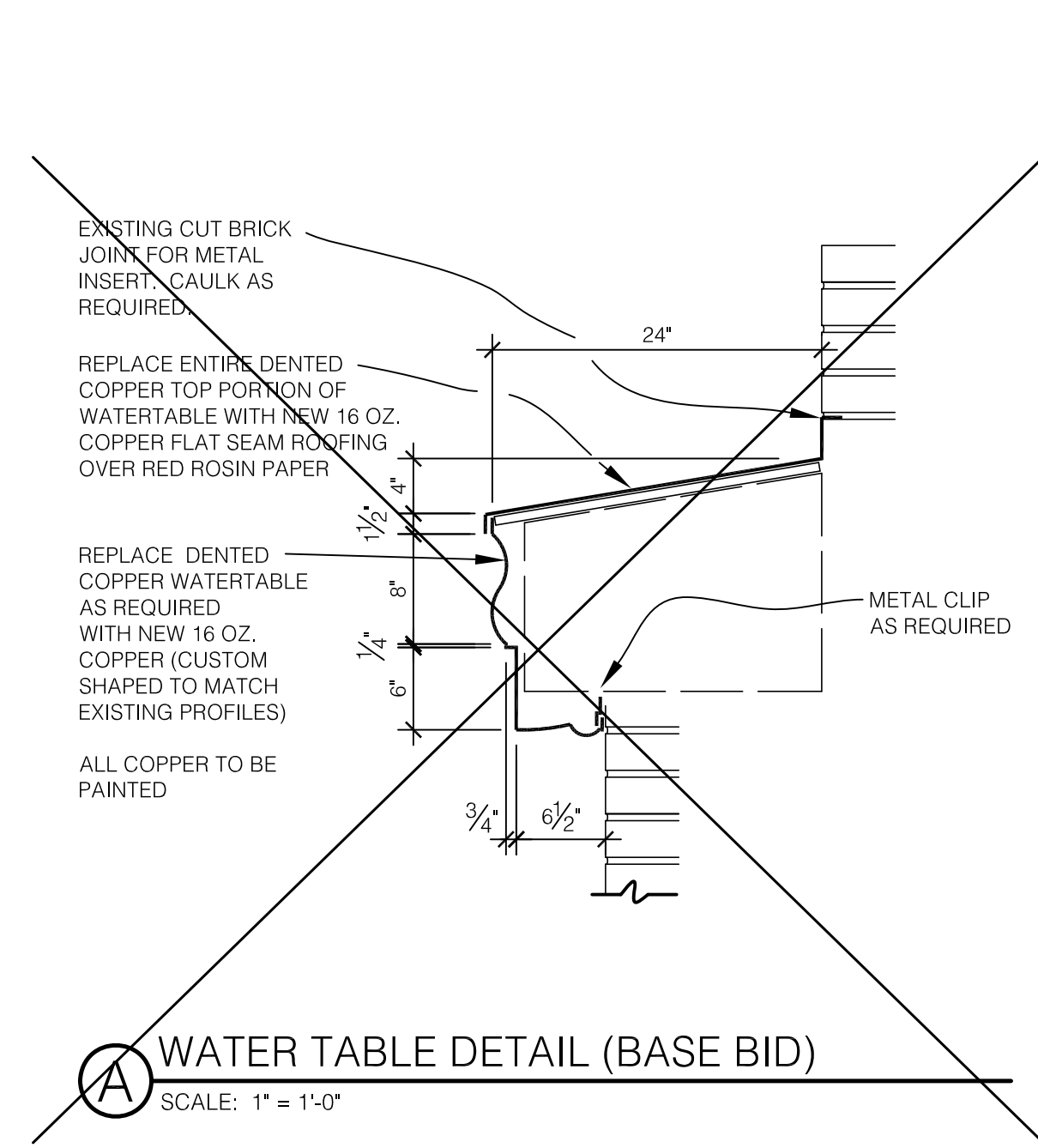

WATER TABLE DETAIL (BASE BID)

SCALE: 1" = 1'-0"

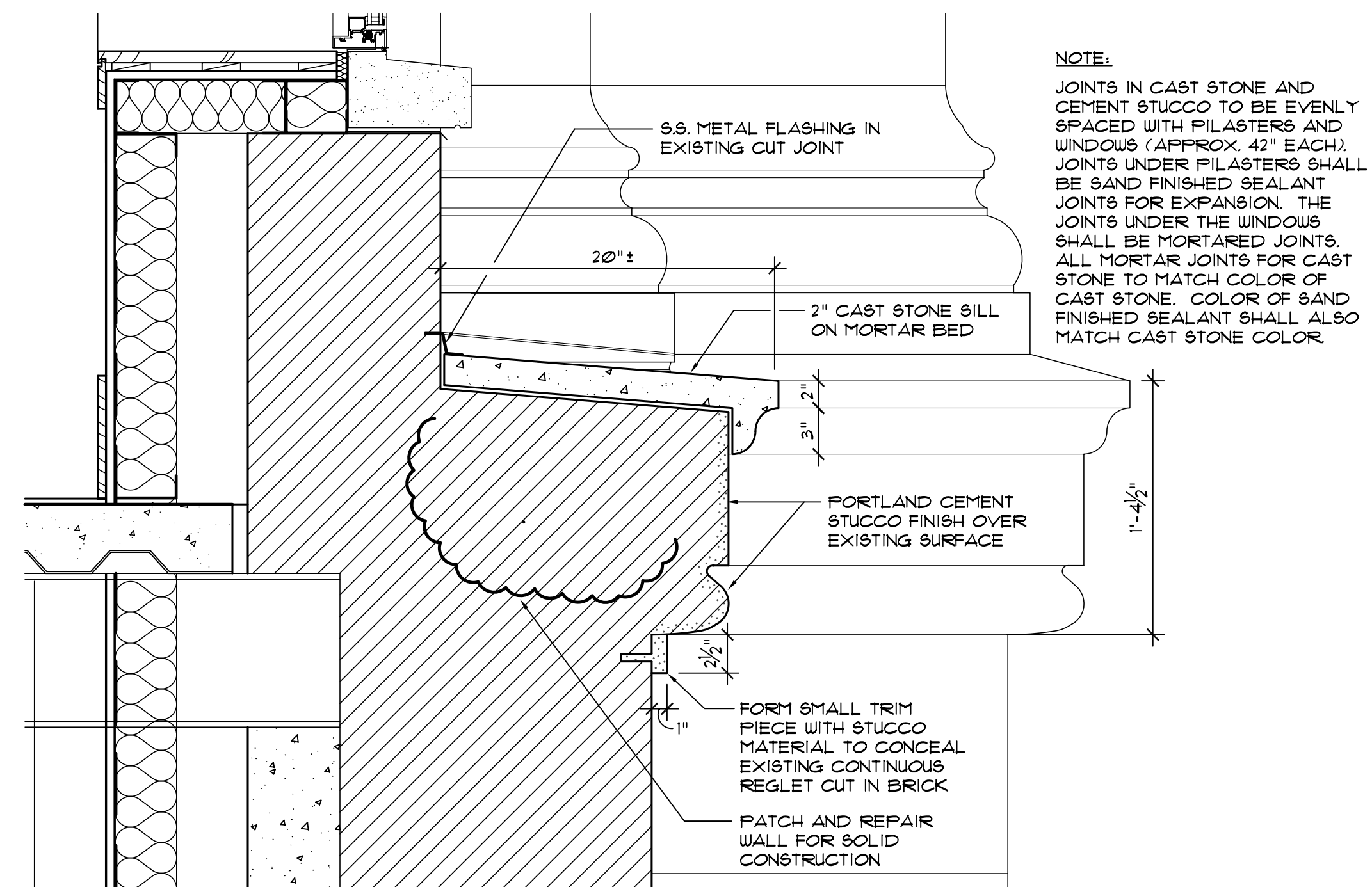

WATER TABLE DETAIL - REFER TO RFP # 17

SCALE: 1" = 1'-0"

CODED NOTES:

- 1 PATCH AND REPAIR MASONRY DAMAGE (HOLES, CRACKS). REPLACE CRACKED BRICKS WHERE DAMAGED.
- 2 PATCH AND REPAIR STONE LINTEL DAMAGE (CRACKS).
- 3 REPLACE DAMAGED STONE WITH NEW ASHLAR TO MATCH FOUNDATION WALLS.
- 4 PATCH AND REPAIR STONE BAND DAMAGE (HOLES, CRACKS, FLAKING).
- 5 PATCH AND REPAIR CONCRETE SILL DAMAGE (CRACKING, CHIPPING).
- 6 PATCH AND REPAIR QUOIN CUT OUTS (STUCCO REPAIR).
- 7 TUCK POINT MISSING MORTAR, WHERE INDICATED.
- 8 REMOVE EXISTING CONCRETE AREA WELL AT GRADE LEVEL WINDOWS. INSTALL NEW CUT STONE SILL. SEE SHEET A500.
- 9 REMOVE PENETRATIONS (VENTS, PIPES, ELECTRICAL, METAL BRACKETS, METAL BOLTS, INSULATED HOSES, & FOAM TUBES) AND PATCH AND REPAIR MASONRY.
- 10 HANDICAP PUSH AUTOMATIC DOOR OPENER TO BE REMOVED. REPAIR STONE.
- 11 PATCH AND REPAIR MASONRY CORBELLING NEAR REMOVED CAPITALS. CUT NEW REGLET FOR DECORATIVE CAP TO BE INSTALLED. SEE AIA103.
- 12 PATCH AND REPAIR STUCCO LINTEL ARCH DAMAGE (CRACKS).
- 13 REMOVE EXISTING ENTRY. REFER TO BUILDING ELEVATIONS.
- 14 REMOVE EXISTING PORCH AND STEPS. REFER TO ARCHITECTURAL PLANS FOR NEW WORK.
- 15 REPAIR EXISTING COPPER WATERTABLE PER DETAIL A/104. REFER TO DETAIL B/104 FOR ALTERNATE BID WORK TO REPLACE EXISTING WITH NEW STONE WATERTABLE.
- 16 OUTLINE OF NEW REINFORCED CONCRETE FOUNDATION (BOTH SIDES OF EXTERIOR WALL). SEE STRUCTURAL SHEETS. CLAD FDN. WITH 2" CUT INDIANA LIMESTONE ALL EXPOSED EXTERIOR LOCATIONS.
- 17 REMOVE EXISTING STONE WALL COMPLETELY FOR NEW PLAZA ENTRANCE. RE-WORK EDGES FOR NEAT APPEARANCE. (APPROX. MASONRY OPENING: 15'-0 1/2" W x 10'-0 1/2" H). RE-INSTALL STONE BAND TO MATCH EXISTING.
- 18 ALL ASHLAR STONE BELOW EXISTING GRADE AND ABOVE NEW FINISH GRADE TO BE REMOVED AND REPLACED WITH BETTER APPEARANCE STONE. REFER TO SPEC'S - STONE MASONRY.
- 19 REMOVE STONE QUOINS AND REPLACE WITH SAME STONE USED FOR WALLS.
- 20 REMOVE EXISTING STONE WALL COMPLETELY FOR NEW WINDOW. REFER TO DETAILS.
- 21 REMOVE EXISTING STONE WALL COMPLETELY FOR NEW STAIRWELL EXITS AT GROUND FLOOR. RE-WORK EDGES FOR NEAT APPEARANCE. SEE SHEET A608.
- 22 ALL ASHLAR STONE BELOW EXISTING GRADE DOWN EXTERIOR STAIRS TO GROUND FLOOR STAIRWELL EXIT TO BE REMOVED AND REPLACED WITH BETTER APPEARANCE STONE. REFER TO SPEC'S - STONE MASONRY.
- 23 REMOVE EXISTING STONE WALL COMPLETELY FOR NEW EXTERIOR STAIRS. RE-WORK EDGES FOR NEAT APPEARANCE. SEE SHEET A609.
- 24 REMOVE STONES IN CORNERS TO TOOTH-IN NEW STONE FOR WALLS AT ENTRY STEPS. REFER TO NEW BUILDING ELEVATIONS.
- 25 REMOVE EXISTING STONE INCLUDING BAND AND QUOINS. RE-CONSTRUCT WITH FOUNDATION STONE TO MATCH.
- 26 REBUILD OR REMOVE BRICK AS REQUIRED TO HEIGHT SPECIFIED ON WALL SECTION. REFER TO STRUCTURAL DRAWINGS FOR NEW CONCRETE LEDGER BEAM DETAIL. SEE SHEET A500-A502.
- 27 REMOVE EXISTING WALL BELOW WINDOW FOR NEW DOOR. REPAIR JAMBS AS REQUIRED.
- 28 STEEL BEAM LINTEL. SEE STRUCTURAL SHEETS.
- 29 CONSTRUCT ADDITIONAL BRICK MASONRY TO CLOSE OFF DIFFERENCE BETWEEN ROOF LEVELS. MASONRY TO MATCH EXISTING.
- 30 NEW SEAT WALL WITH STONE COPING LEDGE. SEE DETAIL A/501 & G/A505.
- 31 PROVIDE ADDED MASONRY BEARING ANGLE - REFER TO RFP # 12.

GENERAL NOTES:

1. CODED NOTES IDENTIFY WORK REQUIRED IN SPECIFIC AREAS, BUT SHALL ALSO GENERALLY APPLY SURFACES HIGH ON THE EXTERIOR WALL WHICH CAN NOT BE SEEN FROM GRADE LEVEL.
2. THIS DRAWING PERTAINS TO MASONRY DEMO AND REPAIR WORK ONLY. THUS NEW WINDOWS, DOORS, STAIR RISERS, ETC. ARE NOT SHOWN.
3. REFER TO SHEET A103 FOR EXISTING STONE APPEARANCES (PHOTOS).

RECORD DRAWINGS DATE 05/27/2005

These record drawings have been prepared, in part, on the basis of information compiled and furnished by others. The Architect will not be responsible for any errors or omissions which have been incorporated into this document as a result.

JAMES W. POTTS - ARCHITECTS

BID PACKAGE TWO
OFFICIAL BID DOCUMENTS

James W. Potts
ARCHITECTS
431 S. MILL ST. • LEXINGTON, KENTUCKY • 40508-2925
R.M. Kliment & Frances Halsband Architects
255 West 26 Street, New York, New York 10001

ADMINISTRATION BUILDING
(MAIN BUILDING)
RECONSTRUCTION
UNIVERSITY OF KENTUCKY
UK PROJECT NO. 2025.0

JAMES W. POTTS - ARCHITECTS
IN ASSOCIATION WITH
R. M. KLIMENT & FRANCES
HALSBAND ARCHITECTS
RESERVES COMMON LAW
COPYRIGHT AND OTHER
PROPERTY RIGHTS
RESTRICTING THESE
DOCUMENTS TO THE
ORIGINAL PURPOSE.
REPRODUCTIONS, CHANGES,
OR OTHER ASSIGNMENTS
ARE PROHIBITED.

ARCH. PROJ. NO.: 0107
UK PROJECT NO.: 2025.0
DRAWN BY: STAFF
CHECKED BY: JWP
DATE: 03-17-03
REVISED: 09-30-04

DESCRIPTION:
DEMOLITION & MASONRY
REPAIR ELEVATIONS

DRAWING NUMBER

A104



DEMOLITION & MASONRY REPAIR - NORTH ELEVATION

SCALE: 1/8" = 1'-0"

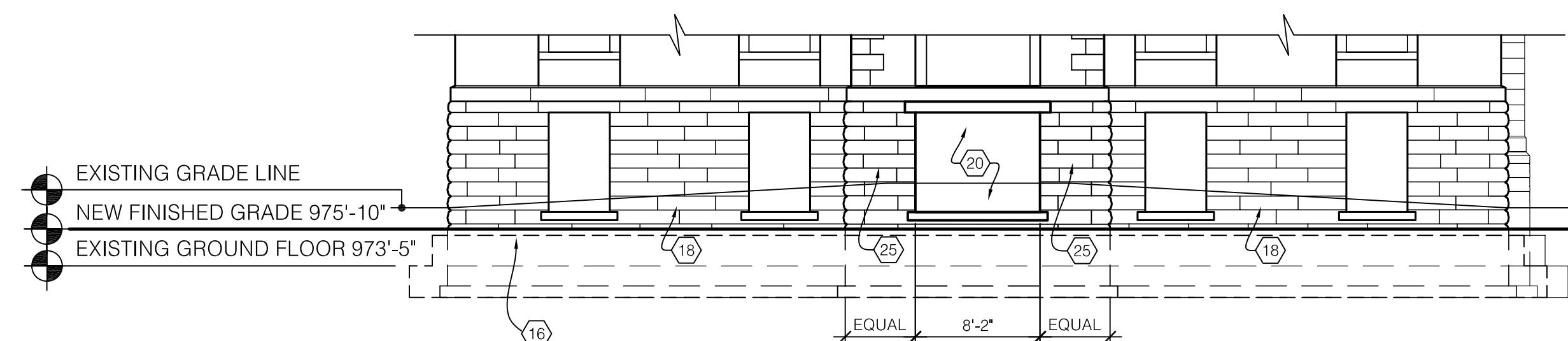

NEW NORTH ELEVATION

SCALE: 1/8" = 1'-0"



DEMOLITION & MASONRY REPAIR - SOUTH ELEVATION

SCALE: 1/8" = 1'-0"

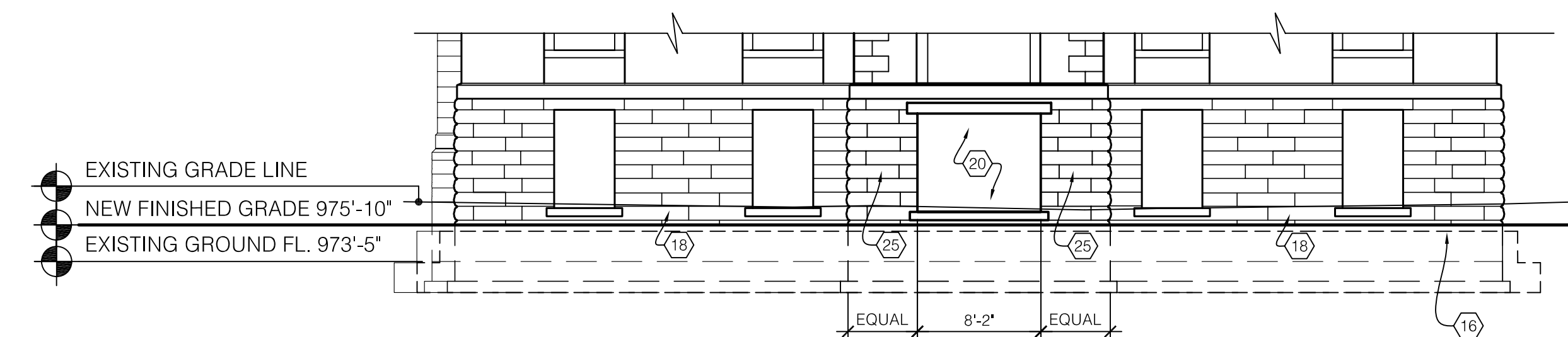

NEW SOUTH ELEVATION

SCALE: 1/8" = 1'-0"

GENERAL NOTES:

1. CODED NOTES IDENTIFY WORK REQUIRED IN SPECIFIC AREAS, BUT SHALL ALSO GENERALLY APPLY SURFACES HIGH ON THE EXTERIOR WALL WHICH CAN NOT BE SEEN FROM GRADE LEVEL.
2. THIS DRAWING PERTAINS TO MASONRY DEMO AND REPAIR WORK ONLY. THUS NEW WINDOWS, DOORS, STAIR RISERS, ETC. ARE NOT SHOWN.
3. REFER TO SHEET A103 FOR EXISTING STONE APPEARANCES (PHOTOS).

CODED NOTES:

- | | |
|--|---|
| <ul style="list-style-type: none"> 1 PATCH AND REPAIR MASONRY DAMAGE (HOLES, CRACKS). REPLACE CRACKED BRICKS WHERE DAMAGED. 2 PATCH AND REPAIR STONE LINTEL DAMAGE (CRACKS). 3 REPLACE DAMAGED STONE WITH NEW ASHLAR TO MATCH FOUNDATION WALLS. 4 PATCH AND REPAIR STONE BAND DAMAGE (HOLES, CRACKS, FLAKING). 5 PATCH AND REPAIR CONCRETE SILL DAMAGE (CRACKING, CHIPPING). 6 PATCH AND REPAIR QUOIN CUT OUTS (STUCCO REPAIR). 7 TUCK POINT MISSING MORTAR, WHERE INDICATED. 8 REMOVE EXISTING CONCRETE AREA WELL AT GRADE LEVEL WINDOWS. INSTALL NEW CUT STONE SILL. SEE SHEET A500. 9 REMOVE PENETRATIONS (VENTS, PIPES, ELECTRICAL, METAL BRACKETS, METAL BOLTS, INSULATED HOSES, & FOAM TUBES) AND PATCH AND REPAIR MASONRY. 10 HANDICAP PUSH AUTOMATIC DOOR OPENER TO BE REMOVED. REPAIR STONE. 11 PATCH AND REPAIR MASONRY CORBELLING NEAR REMOVED CAPITALS. CUT NEW REGLET FOR DECORATIVE CAP TO BE INSTALLED. SEE A/A103. 12 PATCH AND REPAIR STUCCO LINTEL ARCH DAMAGE (CRACKS). 13 REMOVE EXISTING ENTRY. REFER TO BUILDING ELEVATIONS. 14 REMOVE EXISTING PORCH AND STEPS. REFER TO ARCHITECTURAL PLANS FOR NEW WORK. 15 REPAIR EXISTING COPPER WATERTABLE PER DETAIL A/104. REFER TO DETAIL B/104 FOR ALTERNATE BID WORK TO REPLACE EXISTING WITH NEW STONE WATERTABLE. 16 OUTLINE OF NEW REINFORCED CONCRETE FOUNDATION (BOTH SIDES OF EXTERIOR WALL). SEE STRUCTURAL SHEETS. CLAD FDN. WITH 2" CUT INDIANA LIMESTONE ALL EXPOSED EXTERIOR LOCATIONS. 17 REMOVE EXISTING STONE WALL COMPLETELY FOR NEW PLAZA ENTRANCE. RE-WORK EDGES FOR NEAT APPEARANCE. (APPROX. MASONRY OPENING: 15'-0 1/2" W x 10'-0 1/2" H). RE-INSTALL STONE BAND TO MATCH EXISTING. 18 ALL ASHLAR STONE BELOW EXISTING GRADE AND ABOVE NEW FINISH GRADE TO BE REMOVED AND REPLACED WITH BETTER APPEARANCE STONE. REFER TO SPEC'S - STONE MASONRY. | <ul style="list-style-type: none"> 19 REMOVE STONE QUOINS AND REPLACE WITH SAME STONE USED FOR WALLS. 20 REMOVE EXISTING STONE WALL COMPLETELY FOR NEW WINDOW. REFER TO DETAILS. 21 REMOVE EXISTING STONE WALL COMPLETELY FOR NEW STAIRWELL EXITS AT GROUND FLOOR. RE-WORK EDGES FOR NEAT APPEARANCE. SEE SHEET A608. 22 ALL ASHLAR STONE BELOW EXISTING GRADE DOWN EXTERIOR STAIRS TO GROUND FLOOR STAIRWELL EXIT TO BE REMOVED AND REPLACED WITH BETTER APPEARANCE STONE. REFER TO SPEC'S - STONE MASONRY. 23 REMOVE EXISTING STONE WALL COMPLETELY FOR NEW EXTERIOR STAIRS. RE-WORK EDGES FOR NEAT APPEARANCE. SEE SHEET A609. 24 REMOVE STONES IN CORNERS TO TOOTH-IN NEW STONE FOR WALLS AT ENTRY STEPS. REFER TO NEW BUILDING ELEVATIONS. 25 REMOVE EXISTING STONE INCLUDING BAND AND QUOINS. RE-CONSTRUCT WITH FOUNDATION STONE TO MATCH. 26 REBUILD OR REMOVE BRICK AS REQUIRED TO HEIGHT SPECIFIED ON WALL SECTION. REFER TO STRUCTURAL DRAWINGS FOR NEW CONCRETE LEDGER BEAM DETAIL. SEE SHEET A500-A502. 27 REMOVE EXISTING WALL BELOW WINDOW FOR NEW DOOR. REPAIR JAMBS AS REQUIRED. 28 STEEL BEAM LINTEL. SEE STRUCTURAL SHEETS. 29 CONSTRUCT ADDITIONAL BRICK MASONRY TO CLOSE OFF DIFFERENCE BETWEEN ROOF LEVELS. MASONRY TO MATCH EXISTING. 30 NEW SEAT WALL WITH STONE COPING LEDGE. SEE DETAIL A/501 & G/A505. 31 PROVIDE ADDED MASONRY BEARING ANGLE - REFER TO RFP # 12. |
|--|---|

RECORD DRAWINGS DATE 05/27/2005

These record drawings have been prepared, in part, on the basis of information compiled and furnished by others. The Architect will not be responsible for any errors or omissions which have been incorporated into this document as a result.

JAMES W. POTTS - ARCHITECTS

BID PACKAGE TWO
OFFICIAL BID DOCUMENTS

James W. Potts
ARCHITECTS
431 S. MILL ST. • LEXINGTON, KENTUCKY • 40508-2925
R.M. Kliment & Frances Halsband Architects
255 West 26 Street New York, New York 10001

ADMINISTRATION BUILDING
(MAIN BUILDING)
RECONSTRUCTION
UNIVERSITY OF KENTUCKY
UK PROJECT NO. 2025.0

JAMES W. POTTS - ARCHITECTS
IN ASSOCIATION WITH
R. M. KLIMENT & FRANCES
HALSBAND ARCHITECTS
RESERVES COMMON LAW
COPYRIGHT AND OTHER
PROPERTY RIGHTS
RESTRICTING THESE
DOCUMENTS TO THE
ORIGINAL PURPOSE.
REPRODUCTIONS, CHANGES,
OR OTHER ASSIGNMENTS
ARE PROHIBITED.

ARCH. PROJ. NO : 0107
UK PROJECT NO : 2025.0
DRAWN BY: STAFF
CHECKED BY: JWP
DATE: 03-17-03
REVISED: 09-30-04

DESCRIPTION:
DEMOLITION & MASONRY
REPAIR ELEVATIONS

DRAWING NUMBER

A105

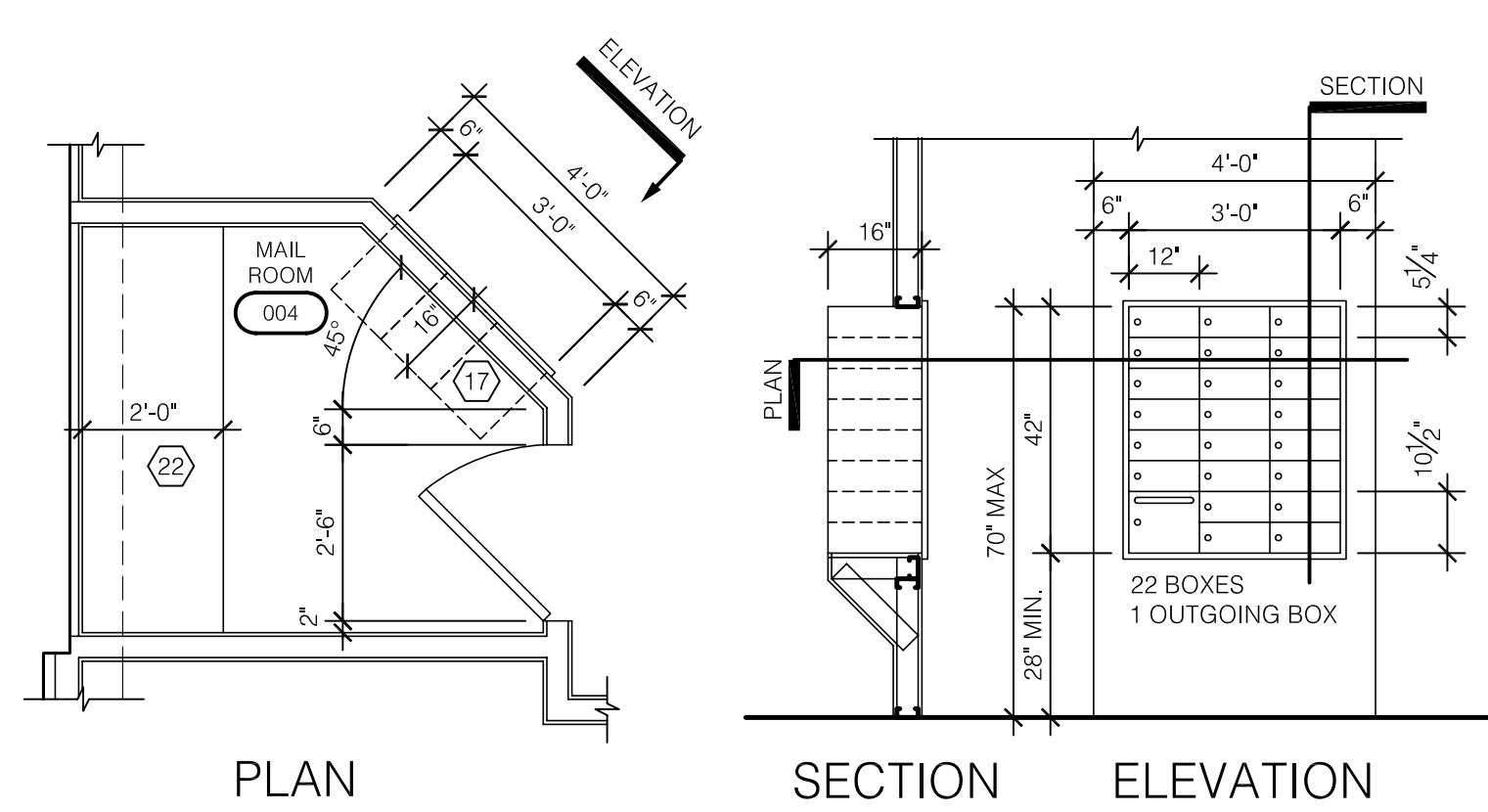

C MAILBOX DETAILS
SCALE: 3/8" = 1'-0"

CODED NOTES:

- GENERAL: THE FOLLOWING CODED NOTE LIST IS A MASTER LIST (FOR 1/2" SCALE ARCHITECTURAL PLANS) AND AS SUCH SOME ITEMS LISTED DO NOT OCCUR ON THIS PARTICULAR SHEET.
- CUSTOM BASE CABINETS. SEE DETAIL C/A706.
 - WOOD CHAIR RAIL. REFER TO SHEET A904 FOR LOCATION AND A813 FOR TYPICAL DETAILS.
 - WOOD PANELING OVER GYPSUM BOARD. SEE ASSOCIATED INTERIOR ELEVATIONS.
 - PREFINISHED ALUMINUM LOUVER.
 - NOT USED.
 - CARPET TILES RECESSED INTO FLOOR. SEE DETAIL A/A201.
 - METAL RAILS FOR MOBILE SHELVES THIS LOCATION. SEE DETAIL B & C/A201.
 - 3/2" THICK FIRE RETARDANT PLYWOOD EXTERIOR GRADE A-C. TELEPHONE TERMINAL BOARD. ANCHOR TO IN-WALL BLOCKING. APPLY TO WALL FULL SHEET (4x8) TO BE 4" A.F.F. AT BOTTOM AND NOT EXCEED 8'-4" AT TOP. USE FINISH WASHERS AND COUNTERSUNK LAG SCREWS. (CONTINUOUS AROUND COMMUNICATION ROOMS).
 - BOLLARD MOUNTED OR DOOR FRAME MOUNTED ACTIVATOR FOR AUTOMATIC DOOR OPENER (ACCESSIBLE ENTRY). SEE ELECTRICAL DRAWINGS.
 - ELECTRONIC DOOR HARDWARE. SEE ELECT. DWGS.
 - MOP SINK 24" x 24".
 - CUSTOM CASEWORK. SEE DETAIL E/A706. ADD WOOD BLOCKING FOR PAPER TOWEL DISPENSER.
 - APPLY WATERPROOFING AS SPECIFIED.
 - CLOSE OFF SPACE WITH NEW TYPE 2 WALL.
 - NOTE USED.
 - NOT USED.
 - RECESSED ALUM. MAILBOXES WITH REAR ACCESS. SEE SPEC.
 - SHELF AND ROD IN CLOSET. SEE DETAIL B/A706.
 - BUILT-IN WORK SURFACE. SEE DETAIL C/A706.
 - CUSTOM CASEWORK FOR VISITOR'S CENTER. SEE DETAILS ON A811 & A812.
 - NOT USED.
 - BUILT-IN COUNTERTOP. SEE DETAIL L/A706.
 - BUILT-IN BOOKSHELVES. SEE DETAIL H/A706.
 - ADJUSTABLE SHELVING. SEE DETAIL K/A706.
 - RELOCATED EXISTING CAST IRON COLUMNS AS DIRECTED BY ARCHITECT. STRIP PAINT AND RE-PAIN. SECURE COLUMN TO ADJACENT WALL WITH PAINTED METAL STRIP AT TOP OF CAPITAL.
 - 61" PLASMA SCREEN - PROVIDE BLOCKING IN WALL FOR STRUCTURAL SUPPORT. SEE A/A202.
 - 42" PLASMA SCREEN - PROVIDE BLOCKING IN WALL FOR STRUCTURAL SUPPORT.
 - 8' W x 6' H PROJECTION SCREEN. SEE DETAIL A/A200.
 - SECURITY GRILL LOCATION. REFER TO SHEETS A600 & A812.
 - CUSTOM BASE CABINET, WITH SINK & WALL CABINETS. SEE DETAIL A/A706. ADD WOOD BLOCKING FOR PAPER TOWEL DISPENSER.
 - WALL MOUNTED MARKER BOARD 8' W x 4' H x 38 1/2" A.F.F. SEE DETAIL 20/A700.
 - BUILT-IN BOOKSHELVES. SEE DETAIL J/A706.
 - CUSTOM BASE CABINETS, WITH SINK & WALL CABINETS. SEE DETAIL G/A706.
 - NEW CONCRETE FOUNDATION. REFER TO SHEETS A101 AND WALL SECTIONS FOR DIMENSIONS AND CLADDING REQUIREMENTS. SEE STRUCTURAL DRAWINGS.
 - LOCATE DRAINLINE TO FALL WITHIN NEW WALL AND TO AVOID NEW FOOTER BELOW.
 - 8" CMU W/ DRYWALL ON BOTH SIDES.
 - RECESSED FIRE EXTINGUISHER CABINET. (TYP. ALL FLOORS, EXCEPT ATTIC FLOOR). SEE C/A202.

GENERAL NOTES:

- ALL DIMENSIONING ARE TO GYPSUM BOARD FACE OF INTERIOR PARTITION. FACE OF BRICK OR TO THE CENTERLINE OF STRUCTURAL STEEL UNLESS NOTED OTHERWISE.
- BUILT-IN CASEWORK IS SHOWN HERE AND DETAILED ON THE ENLARGED PLANS.
- EXTERIOR WINDOWS ARE DETAILED ON SHEETS A/902 - INTERIOR WINDOWS ARE DETAILED ON SHEETS A/903. REFER TO SHEET A903 FOR CLERESTORY WINDOW ELEVATIONS.
- REFER TO SHEET A005 FOR WALL TYPES AND CORRESPONDING SYMBOL. TYPE 1A WALL IS TYPICAL THROUGHOUT UNLESS OTHERWISE NOTED.
- LOCATIONS OF RATED WALLS AS WELL AS FIRE EXTINGUISHERS ARE INDICATED ON THE APPLICABLE CODES, ZONING & REGULATORY INFORMATION PLANS SHEETS A003 AND A004. ASSEMBLY OF RATED WALLS ARE DEFINED ON THE WALL TYPES SHEET A005.
- REFER TO MECHANICAL, ELECTRICAL, AND PLUMBING DRAWINGS FOR EQUIPMENT LAYOUT, HOUSEKEEPING PAD REQUIREMENTS, AND FLOOR DRAIN LOCATIONS.
- ELECTRIC WATER COOLERS ARE SHOWN AND LABELED. REFER TO PLUMBING DRAWINGS.
- FLOOR CONSTRUCTION SHALL BE CONCRETE OVER STEEL DECK. ALL PENETRATIONS SHALL BE FIRESTOPPED FOR ONE-HOUR RATING.
- LIGHTNING PROTECTION. SEE ELECTRICAL DRAWINGS.
- ASBUILTS CHANGES: REFER TO CCD #1, RFI #8 AND RFP'S # 27, 31R, 36, 60, 78, 80 & 103.

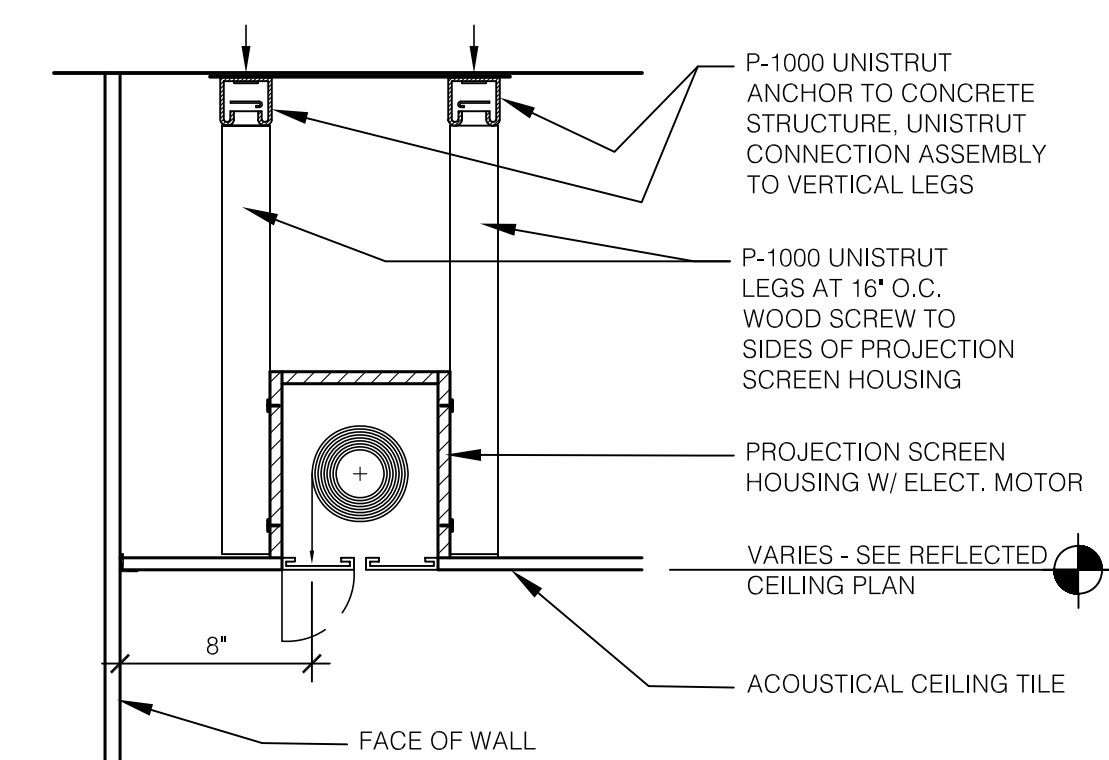

A DETAIL - PROJECTION SCREEN
SCALE: 1 1/2" = 1'-0"

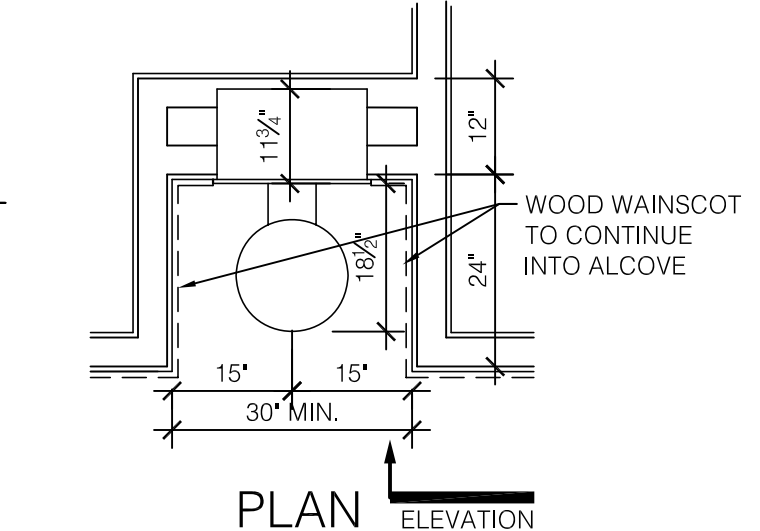
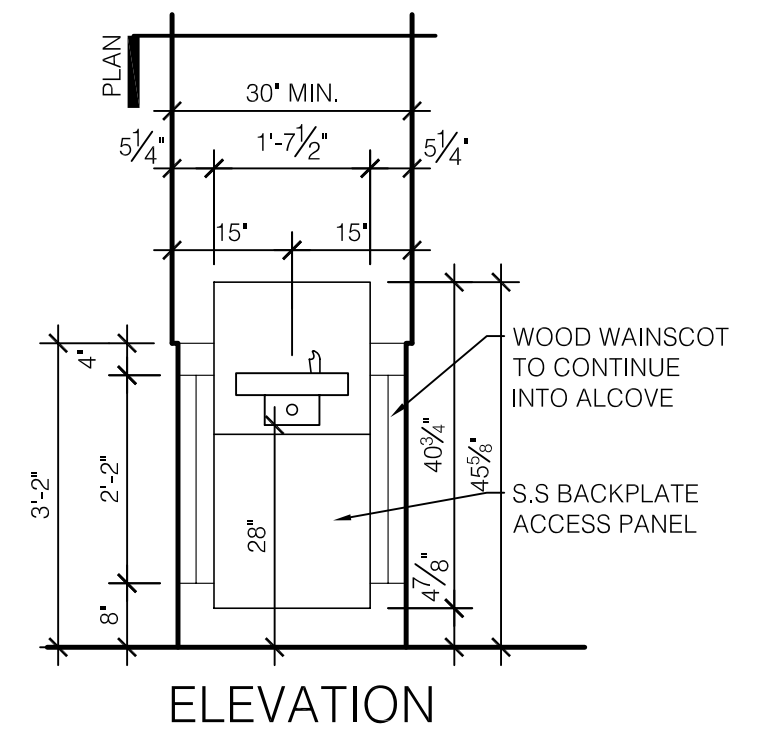

B WATER FOUNTAIN DETAILS GROUND FLOOR ONLY
SCALE: 1/2" = 1'-0"

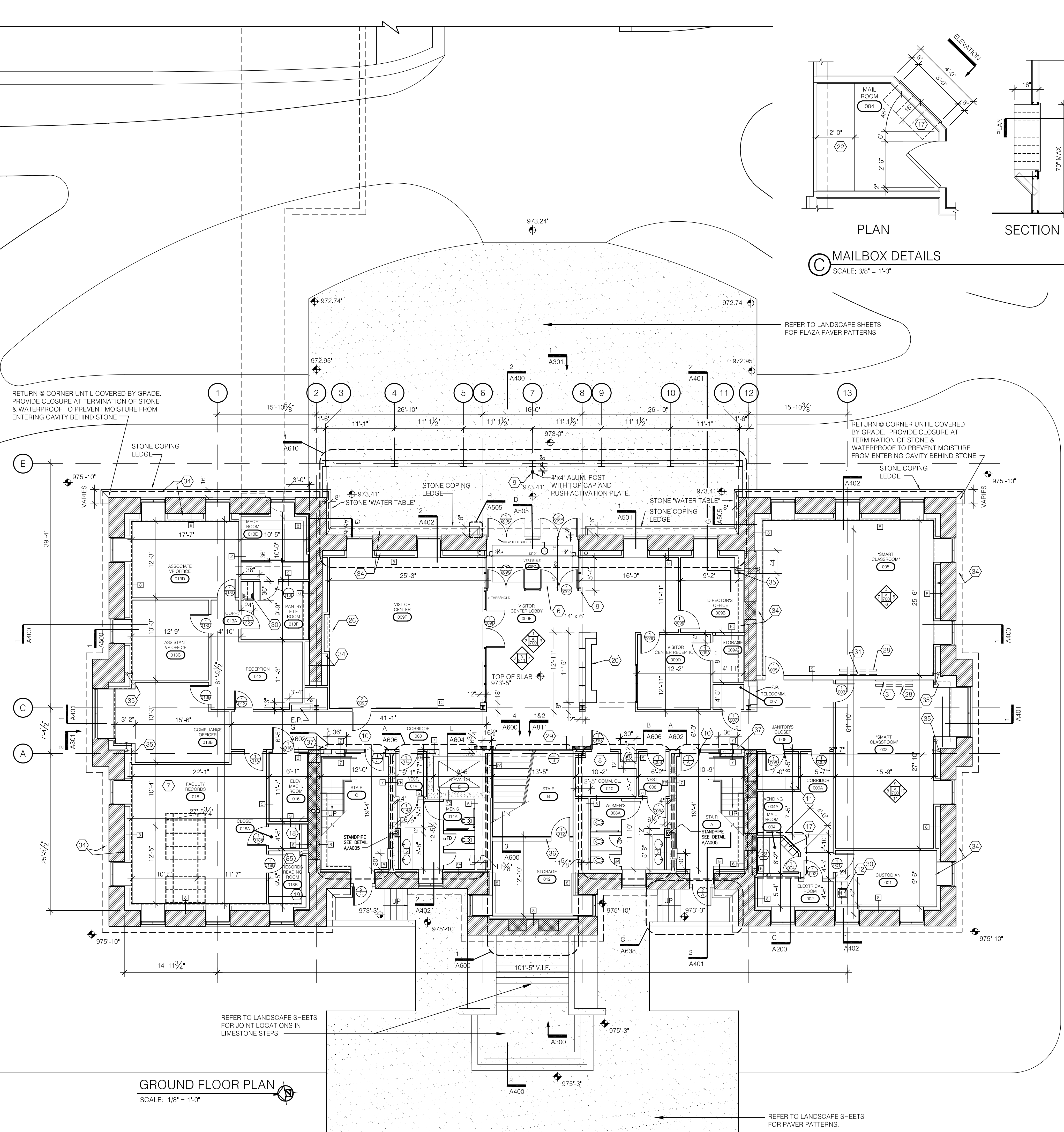

GROUND FLOOR PLAN
SCALE: 1/8" = 1'-0"

RECORD DRAWINGS DATE 05/27/2005
These record drawings have been prepared, in part, on the basis of information compiled and furnished by others. The Architect will not be responsible for any errors or omissions which have been incorporated into this document as a result.
JAMES W. POTTS - ARCHITECTS

JAMES W. POTTS ARCHITECTS
431 S. MILL ST. • LEXINGTON, KENTUCKY • 40508-2925
R.M. Kliment & Frances Halsband Architects
255 West 26 Street, New York, New York 10001

ADMINISTRATION BUILDING (MAIN BUILDING) RECONSTRUCTION UNIVERSITY OF KENTUCKY UK PROJECT NO. 2025.0

JAMES W. POTTS - ARCHITECTS IN ASSOCIATION WITH R. M. KLIMENT & FRANCES HALSBAND ARCHITECTS RESERVES COMMON LAW COPYRIGHT AND OTHER PROPERTY RIGHTS RESTRICTING THESE DOCUMENTS TO THE ORIGINAL PURPOSE. REPRODUCTIONS, CHANGES, OR OTHER ASSIGNMENTS ARE PROHIBITED.

ARCH. PROJ. NO.:	0107
UK PROJECT NO.:	2025.0
DRAWN BY:	STAFF
CHECKED BY:	JWP
DATE:	03-17-03
REVISED:	09-30-04
DESCRIPTION:	Ground Floor Plan

DRAWING NUMBER
A200

BID PACKAGE TWO OFFICIAL BID DOCUMENTS

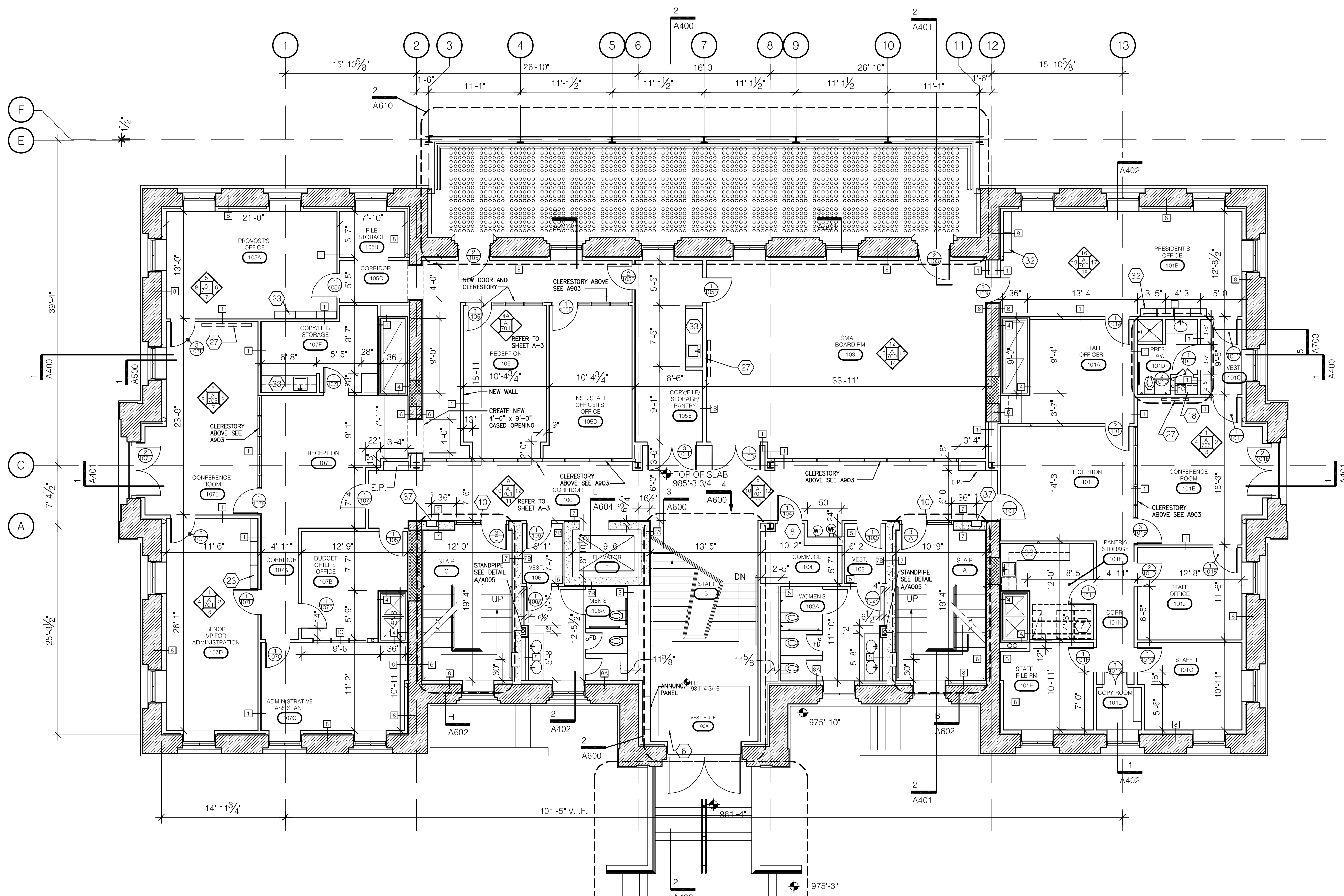

FIRST FLOOR PLAN
SCALE: 1/8" = 1'-0"

CODED NOTES:

- GENERAL: THE FOLLOWING CODED NOTE LIST IS A MASTER LIST (FOR 1/4" SCALE ARCHITECTURAL PLANS) AND AS SUCH SOME ITEMS LISTED DO NOT OCCUR ON THIS PARTICULAR SHEET.
- 1 CUSTOM BASE CABINETS. SEE DETAIL D/A706.
 - 2 WOOD CHAIR RAIL. REFER TO SHEET A904 FOR LOCATION AND A813 FOR TYPICAL DETAILS.
 - 3 WOOD PANELING OVER GYPSUM BOARD. SEE ASSOCIATED INTERIOR ELEVATIONS.
 - 4 PREFINISHED ALUMINUM LOUVER.
 - 5 NOT USED.
 - 6 CARPET TILES RECESSED INTO FLOOR. SEE DETAIL A/A201.
 - 7 METAL RAILS FOR MOBILE SHELVES THIS LOCATION. SEE DETAIL B & C/A201.
 - 8 3/4" THICK FIRE RETARDANT PLYWOOD EXTERIOR GRADE A-C. TELEPHONE TERMINAL BOARD. ANCHOR TO IN-WALL BLOCKING. APPLY TO WALL FULL SHEET (4x8) TO BE 4" A.F.F. AT BOTTOM AND NOT EXCEED 8'-4" AT TOP. USE FINISH WASHERS AND COUNTERSUNK LAG SCREWS. (CONTINUOUS AROUND COMMUNICATION ROOMS).
 - 9 BOLLARD MOUNTED OR DOOR FRAME MOUNTED ACTUATOR FOR AUTOMATIC DOOR OPENER (ACCESSIBLE ENTRY). SEE ELECTRICAL DRAWINGS.
 - 10 ELECTRONIC DOOR HARDWARE. SEE ELEC. DWGS.
 - 11 MOP SINK 24" x 24".
 - 12 CUSTOM CASEWORK. SEE DETAIL E/A706. ADD WOOD BLOCKING FOR PAPER TOWEL DISPENSER.
 - 13 APPLY WATERPROOFING AS SPECIFIED.
 - 14 CLOSE OFF SPACE WITH NEW TYPE 2 WALL.
 - 15 NOTE USED.
 - 16 NOT USED.
 - 17 RECESSED ALUM. MAILBOXES WITH REAR ACCESS. SEE SPEC.
 - 18 SHELF AND ROD IN CLOSET. SEE DETAIL B/A706.
 - 19 BUILT-IN WORK SURFACE. SEE DETAIL C/A706.
 - 20 CUSTOM CASEWORK FOR VISITOR'S CENTER. SEE DETAILS ON A811 & A812.
 - 21 NOT USED.
 - 22 BUILT-IN COUNTERTOP. SEE DETAIL L/A706.
 - 23 BUILT-IN BOOKSHELVES. SEE DETAIL H/A706.
 - 24 ADJUSTABLE SHELVING. SEE DETAIL K/A706.
 - 25 RELOCATED EXISTING CAST IRON COLUMNS AS DIRECTED BY ARCHITECT. STRIP PAINT AND RE-PAINT. SECURE COLUMN TO ADJACENT WALL WITH PAINTED METAL STRIP AT TOP OF CAPITAL.
 - 26 6" PLASMA SCREEN - PROVIDE BLOCKING IN WALL FOR STRUCTURAL SUPPORT. SEE A/A202.
 - 27 42" PLASMA SCREEN - PROVIDE BLOCKING IN WALL FOR STRUCTURAL SUPPORT.
 - 28 8' W x 6' H PROJECTION SCREEN. SEE DETAIL A/A200.
 - 29 SECURITY GRILL LOCATION. REFER TO SHEETS A600 & A812.
 - 30 CUSTOM BASE CABINET, WITH SINK & WALL CABINETS. SEE DETAIL A/A706. ADD WOOD BLOCKING FOR PAPER TOWEL DISPENSER.
 - 31 WALL MOUNTED MARKER BOARD 8' W x 4' H x 3/8" A.F.F. SEE DETAIL 20/A700.
 - 32 BUILT-IN BOOKSHELVES. SEE DETAIL J/A706.
 - 33 CUSTOM BASE CABINETS, WITH SINK & WALL CABINETS. SEE DETAIL G/A706.
 - 34 NEW CONCRETE FOUNDATION. REFER TO SHEETS A101 AND WALL SECTIONS FOR DIMENSIONS AND CLADDING REQUIREMENTS. SEE STRUCTURAL DRAWINGS.
 - 35 LOCATE DRAINLINE TO FALL WITHIN NEW WALL AND TO AVOID NEW FOOTER BELOW.
 - 36 8" CMU W/ DRYWALL ON BOTH SIDES.
 - 37 RECESSED FIRE EXTINGUISHER CABINET. (TYP. ALL FLOORS, EXCEPT ATTIC FLOOR). SEE C/A202.

GENERAL NOTES:

1. ALL DIMENSIONING ARE TO GYPSUM BOARD FACE OF INTERIOR PARTITION, FACE OF BRICK OR TO THE CENTERLINE OF STRUCTURAL STEEL UNLESS NOTED OTHERWISE.
2. BUILT-IN CASEWORK IS SHOWN HERE AND DETAILED ON THE ENLARGED PLANS.
3. EXTERIOR WINDOWS ARE DETAILED ON SHEETS A/902 - INTERIOR WINDOWS ARE DETAILED ON SHEETS A/903. REFER TO SHEET A903 FOR CLERESTORY WINDOW ELEVATIONS.
4. REFER TO SHEET A005 FOR WALL TYPES AND CORRESPONDING SYMBOL. TYPE 1A WALL IS TYPICAL THROUGHOUT UNLESS OTHERWISE NOTED.
5. LOCATIONS OF RATED WALLS AS WELL AS FIRE EXTINGUISHERS ARE INDICATED ON THE APPLICABLE CODES, ZONING & REGULATORY INFORMATION PLANS SHEETS A003 AND A004. ASSEMBLY OF RATED WALLS ARE DEFINED ON THE WALL TYPES SHEET A005.
6. REFER TO MECHANICAL, ELECTRICAL, AND PLUMBING DRAWINGS FOR EQUIPMENT LAYOUT, HOUSEKEEPING PAD REQUIREMENTS, AND FLOOR DRAIN LOCATIONS.
7. ELECTRIC WATER COOLERS ARE SHOWN AND LABELED. REFER TO PLUMBING DRAWINGS.
8. FLOOR CONSTRUCTION SHALL BE CONCRETE OVER STEEL DECK. ALL PENETRATIONS SHALL BE FIRESTOPPED FOR ONE-HOUR RATING.
9. LIGHTNING PROTECTION. SEE ELECTRICAL DRAWINGS.
10. ASBUILT CHANGES - REFER TO CCD # 13, RFI # 8, 101 & 123, AND RFP'S # 3, 31R, 36, 53, 60, 64, 65, 74, 76R, 79, 86, 87, 95, 99 & 103.

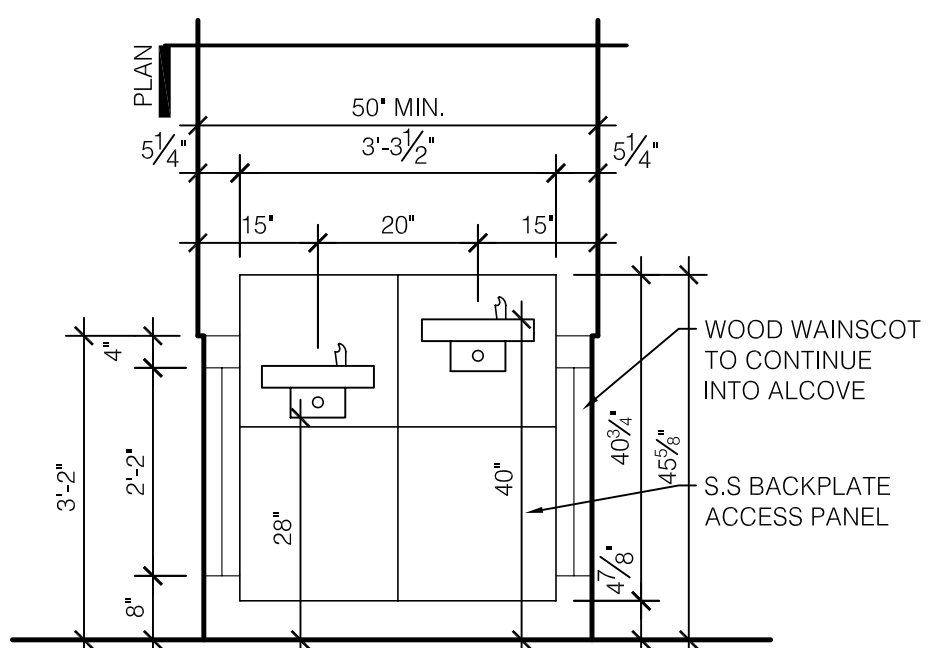

ELEVATION

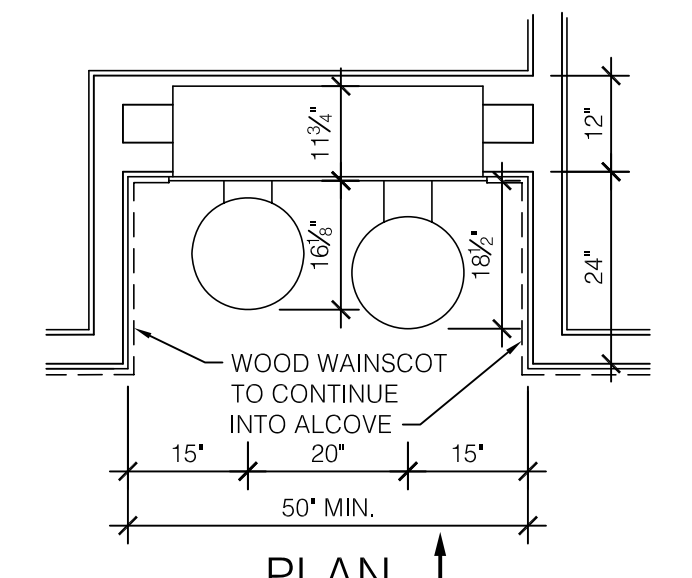

PLAN

DRINKING FOUNTAINS ENLARGED PLAN
SCALE: 1/2" = 1'-0"

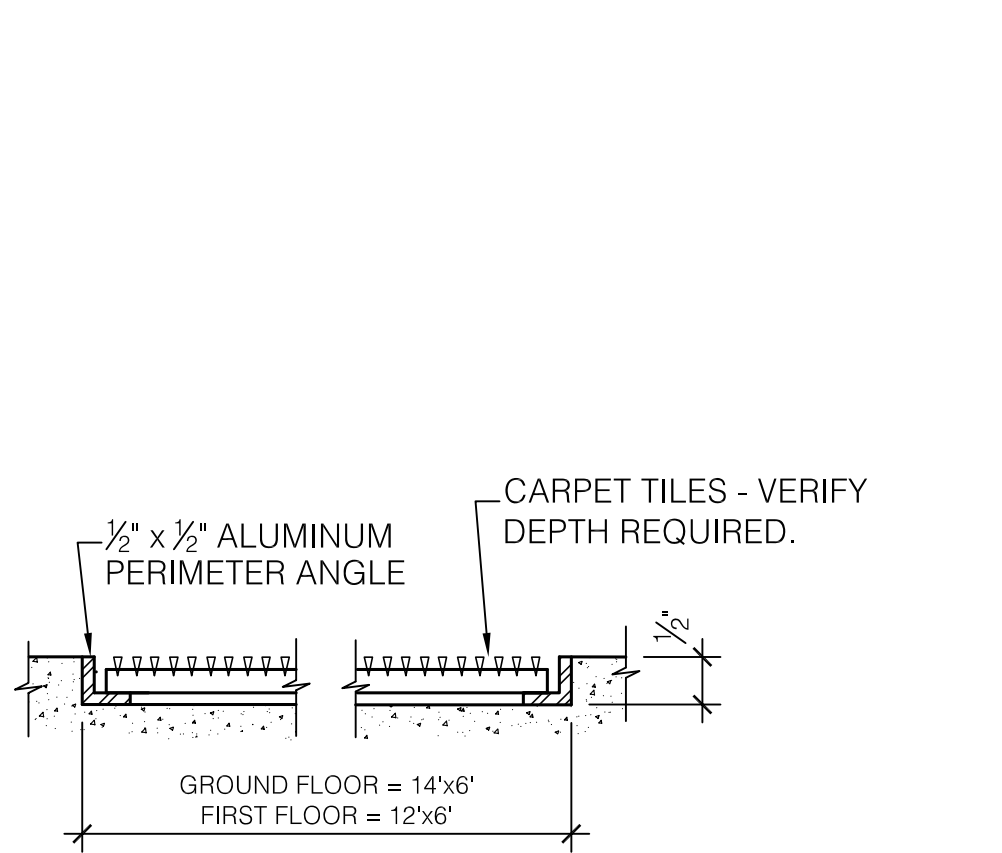

A CARPET TILE/FRAME SECTION
SCALE: 6" = 1'-0"

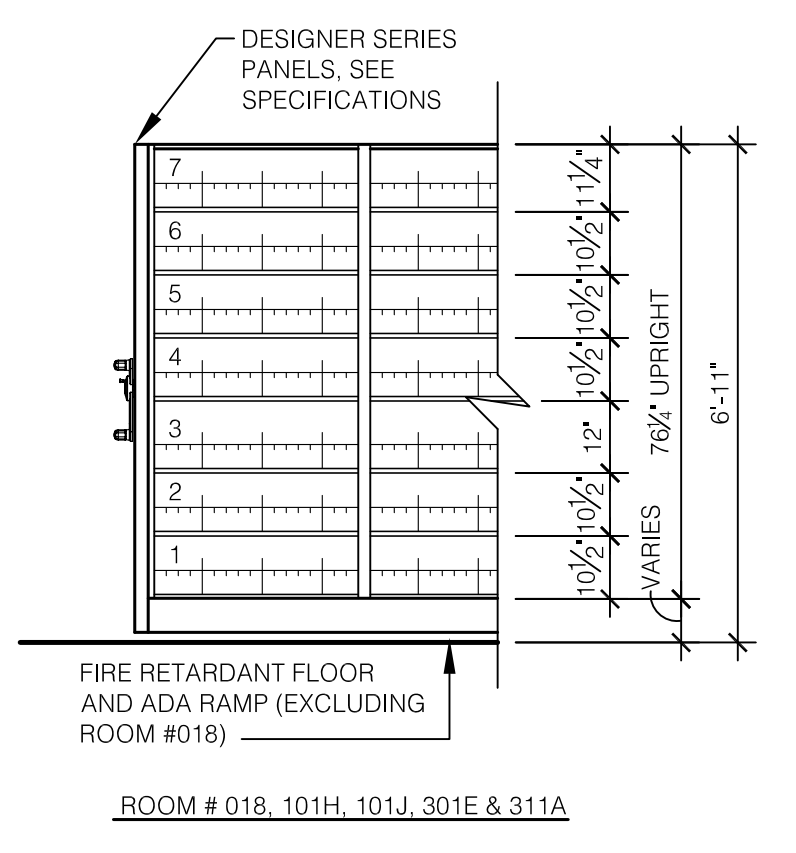

B MOVEABLE SHELVING ELEVATION (TYP.) - OWNER SUPPLIED
SCALE: 3/8" = 1'-0"

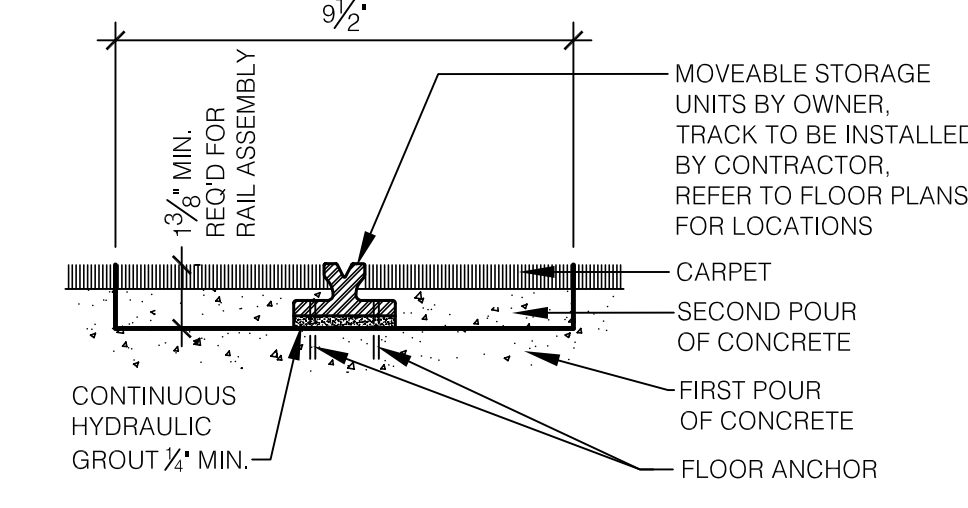

C MOVEABLE SHELVING DETAILS
SCALE: 3" = 1'-0"

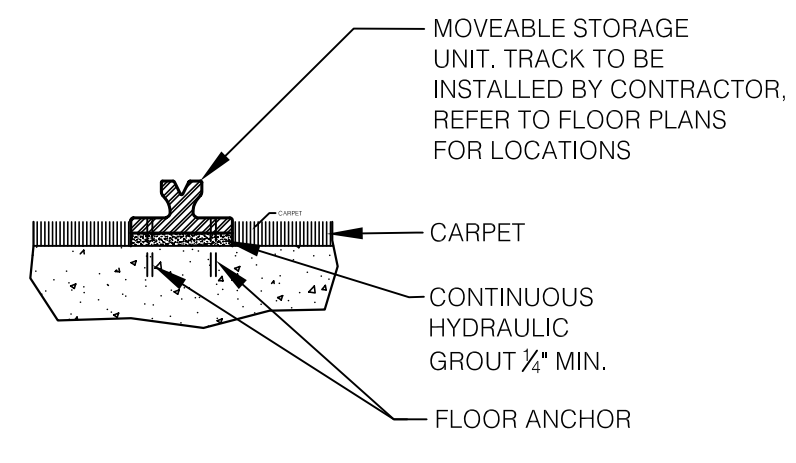

ALL OTHER FLOORS

CONTRACTOR TO COORDINATE AND INSTALL OWNER FURNISHED GUIDE RAILS FOR MOVEABLE SHELVING.

RECORD DRAWINGS DATE 05/27/2005

These record drawings have been prepared, in part, on the basis of information compiled and furnished by others. The Architect will not be responsible for any errors or omissions which have been incorporated into this document as a result.

JAMES W. POTTS - ARCHITECTS

James W. Potts ARCHITECTS
431 S. MILL ST. • LEXINGTON, KENTUCKY • 40508-2925
R.M. Kliment & Frances Halsband Architects
255 West 26 Street, New York, New York 10001

ADMINISTRATION BUILDING (MAIN BUILDING) RECONSTRUCTION UNIVERSITY OF KENTUCKY
UK PROJECT NO. 2025.0

JAMES W. POTTS - ARCHITECTS IN ASSOCIATION WITH R. M. KLIMENT & FRANCES HALSBAND ARCHITECTS RESERVES COMMON LAW COPYRIGHT AND OTHER PROPERTY RIGHTS RESTRICTING THESE DOCUMENTS TO THE ORIGINAL PURPOSE. REPRODUCTIONS, CHANGES, OR OTHER ASSIGNMENTS ARE PROHIBITED.

ARCH. PROJ. NO.: 0107
UK PROJECT NO.: 2025.0
DRAWN BY: STAFF
CHECKED BY: JWP
DATE: 03-17-03
REVISED: 09-30-04

DESCRIPTION: First Floor Plan

DRAWING NUMBER

A201

BID PACKAGE TWO OFFICIAL BID DOCUMENTS

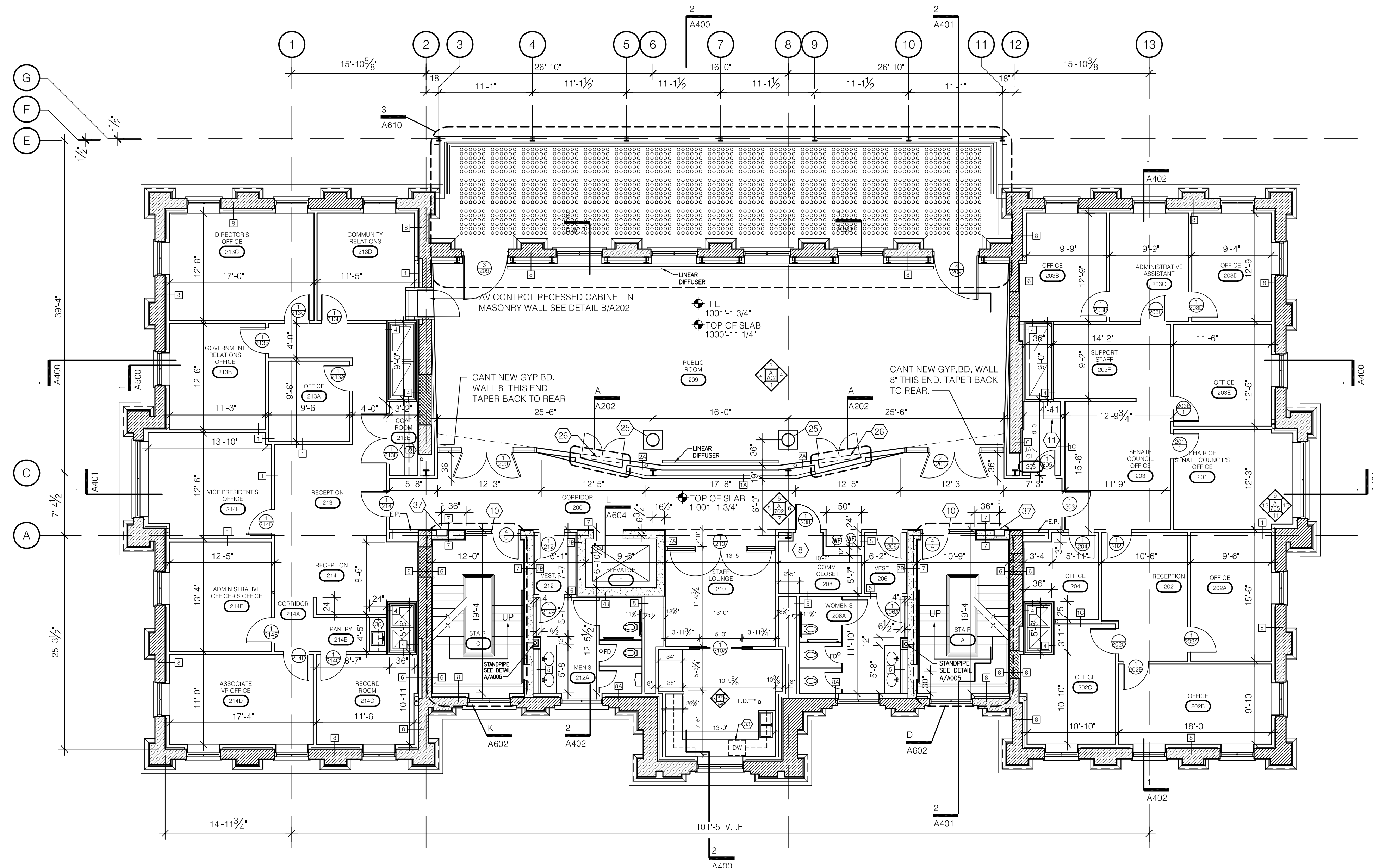

SECOND FLOOR PLAN
SCALE: 1/8" = 1'-0"

CODED NOTES:

- GENERAL: THE FOLLOWING CODED NOTE LIST IS A MASTER LIST FOR 1/8" SCALE ARCHITECTURAL PLANS AND AS SUCH SOME ITEMS LISTED DO NOT OCCUR ON THIS PARTICULAR SHEET.
- 1 CUSTOM BASE CABINETS. SEE DETAIL A/706.
 - 2 WOOD CHAIR RAIL. REFER TO SHEET A/804 FOR LOCATION AND A/813 FOR TYPICAL DETAILS.
 - 3 WOOD PANELING OVER GYPSUM BOARD. SEE ASSOCIATED INTERIOR ELEVATIONS.
 - 4 PREFINISHED ALUMINUM LOUVER.
 - 5 NOT USED.
 - 6 CARPET TILES RECESSED INTO FLOOR. SEE DETAIL A/A201.
 - 7 METAL RAILS FOR MOBILE SHELVES THIS LOCATION. SEE DETAIL B & C/A201.
 - 8 1/2" THICK FIRE RETARDANT PLYWOOD EXTERIOR GRADE A-C. TELEPHONE TERMINAL BOARD. ANCHOR TO IN-WALL BLOCKING. APPLY TO WALL FULL SHEET (4x8) TO BE 4" A.F.F. AT BOTTOM AND NOT EXCEED 8'-4" AT TOP. USE FINISH WASHERS AND COUNTERSINK LAG SCREWS. (CONTINUOUS AROUND COMMUNICATION ROOMS).
 - 9 BOLLARD MOUNTED OR DOOR FRAME MOUNTED ACTIVATOR FOR AUTOMATIC DOOR OPENER (ACCESSIBLE ENTRY). SEE ELECTRICAL DRAWINGS.
 - 10 ELECTRONIC DOOR HARDWARE. SEE ELECT. DWGS.
 - 11 MOP SINK 24" x 24".
 - 12 CUSTOM CASEWORK. SEE DETAIL E/A706. ADD WOOD BLOCKING FOR PAPER TOWEL DISPENSER.
 - 13 APPLY WATERPROOFING AS SPECIFIED.
 - 14 CLOSE OFF SPACE WITH NEW TYPE 2 WALL.
 - 15 NOTE USED.
 - 16 NOT USED.
 - 17 RECESSED ALUM. MAILBOXES WITH REAR ACCESS. SEE SPEC.
 - 18 SHELF AND ROD IN CLOSET. SEE DETAIL B/A706.
 - 19 BUILT-IN WORK SURFACE. SEE DETAIL C/A706.
 - 20 CUSTOM CASEWORK FOR VISITOR'S CENTER. SEE DETAILS ON A/811 & A/812.
 - 21 NOT USED.
 - 22 BUILT-IN COUNTERTOP. SEE DETAIL L/A706.
 - 23 BUILT-IN BOOKSHELVES. SEE DETAIL H/A706.
 - 24 ADJUSTABLE SHELVING. SEE DETAIL K/A706.
 - 25 RELOCATED EXISTING CAST IRON COLUMNS AS DIRECTED BY ARCHITECT. STRIP PAINT AND RE-PAINT. SECURE COLUMN TO ADJACENT WALL WITH PAINTED METAL STRIP AT TOP OF CAPITAL.
 - 26 61" PLASMA SCREEN - PROVIDE BLOCKING IN WALL FOR STRUCTURAL SUPPORT. SEE A/A202.
 - 27 42" PLASMA SCREEN - PROVIDE BLOCKING IN WALL FOR STRUCTURAL SUPPORT.
 - 28 8' W x 6' H PROJECTION SCREEN. SEE DETAIL A/A200.
 - 29 SECURITY GRILL LOCATION. REFER TO SHEETS A600 & A812.
 - 30 CUSTOM BASE CABINET, WITH SINK & WALL CABINETS. SEE DETAIL A/A706. ADD WOOD BLOCKING FOR PAPER TOWEL DISPENSER.
 - 31 WALL MOUNTED MARKER BOARD 8' W x 4' H x 3/8" A.F.F. SEE DETAIL 20/A700.
 - 32 BUILT-IN BOOKSHELVES. SEE DETAIL J/A706.
 - 33 CUSTOM BASE CABINETS, WITH SINK & WALL CABINETS. SEE DETAIL G/A706.
 - 34 NEW CONCRETE FOUNDATION. REFER TO SHEETS A101 AND WALL SECTIONS FOR DIMENSIONS AND CLADDING REQUIREMENTS. SEE STRUCTURAL DRAWINGS.
 - 35 LOCATE DRAINLINE TO FALL WITHIN NEW WALL AND TO AVOID NEW FOOTER BELOW.
 - 36 8" CMU W/ DRYWALL ON BOTH SIDES.
 - 37 RECESSED FIRE EXTINGUISHER CABINET (TYP. ALL FLOORS, EXCEPT ATTIC FLOOR). SEE C/A202.

GENERAL NOTES:

1. ALL DIMENSIONING ARE TO GYPSUM BOARD FACE OF INTERIOR PARTITION, FACE OF BRICK OR TO THE CENTERLINE OF STRUCTURAL STEEL UNLESS NOTED OTHERWISE.
 2. BUILT-IN CASEWORK IS SHOWN HERE AND DETAILED ON THE ENLARGED PLANS.
 3. EXTERIOR WINDOWS ARE DETAILED ON SHEETS A/802 - INTERIOR WINDOWS ARE DETAILED ON SHEETS A/903. REFER TO SHEET A/903 FOR CLERESTORY WINDOW ELEVATIONS.
 4. REFER TO SHEET A/005 FOR WALL TYPES AND CORRESPONDING SYMBOL. TYPE 1A WALL IS TYPICAL THROUGHOUT UNLESS OTHERWISE NOTED.
 5. LOCATIONS OF RATED WALLS AS WELL AS FIRE EXTINGUISHERS ARE INDICATED ON THE APPLICABLE CODES, ZONING & REGULATORY INFORMATION PLANS SHEETS A003 AND A004. ASSEMBLY OF RATED WALLS ARE DEFINED ON THE WALL TYPES SHEET A005.
 6. REFER TO MECHANICAL, ELECTRICAL, AND PLUMBING DRAWINGS FOR EQUIPMENT LAYOUT, HOUSEKEEPING PAD REQUIREMENTS, AND FLOOR DRAIN LOCATIONS.
 7. ELECTRIC WATER COOLERS ARE SHOWN AND LABELED. REFER TO PLUMBING DRAWINGS.
 8. FLOOR CONSTRUCTION SHALL BE CONCRETE OVER STEEL DECK. ALL PENETRATIONS SHALL BE FIRESTOPPED FOR ONE-HOUR RATING.
 9. LIGHTNING PROTECTION. SEE ELECTRICAL DRAWINGS.
- ASBUILT CHANGES - REFER TO CCD # 13, RFI # 8 & 106 AND RFP'S # 31R, 39, 50R, 57, 58R, 60, 66, 77R, 83R, 86, 102 & 112R.

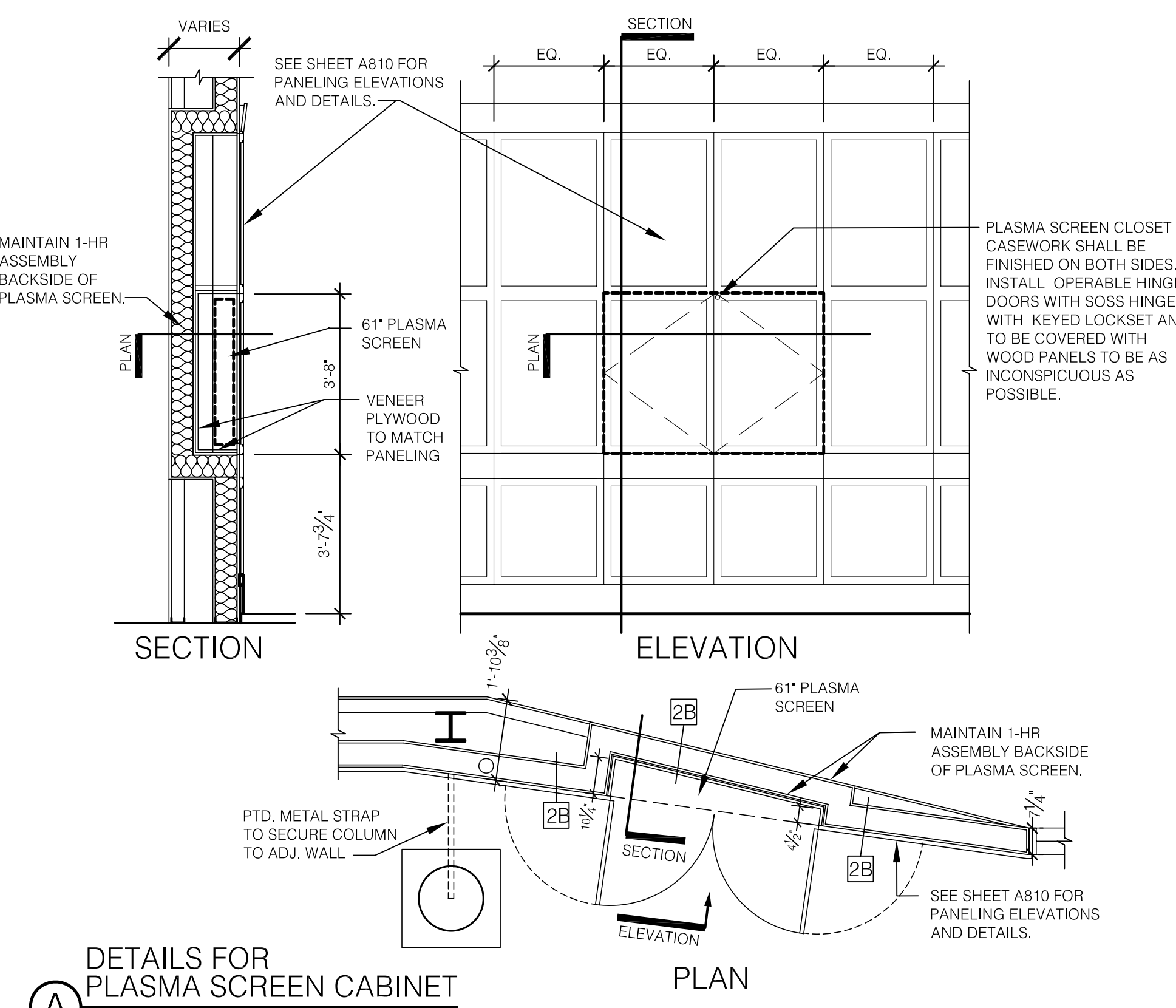

DETAILS FOR PLASMA SCREEN CABINET
SCALE: 3/8" = 1'-0"

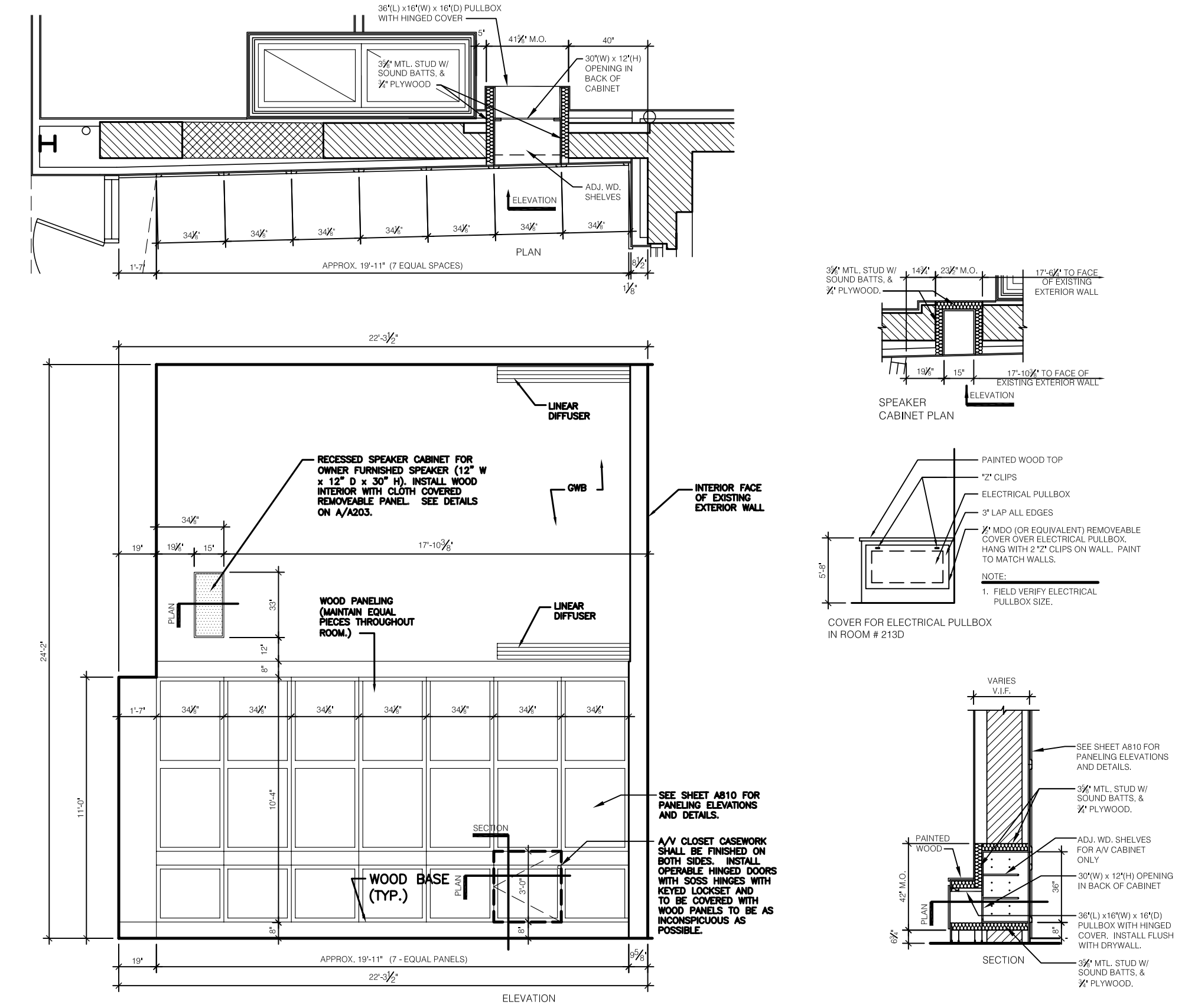

AUDIO/VIDEO REMOTE CONTROL CABINET
NOT TO SCALE

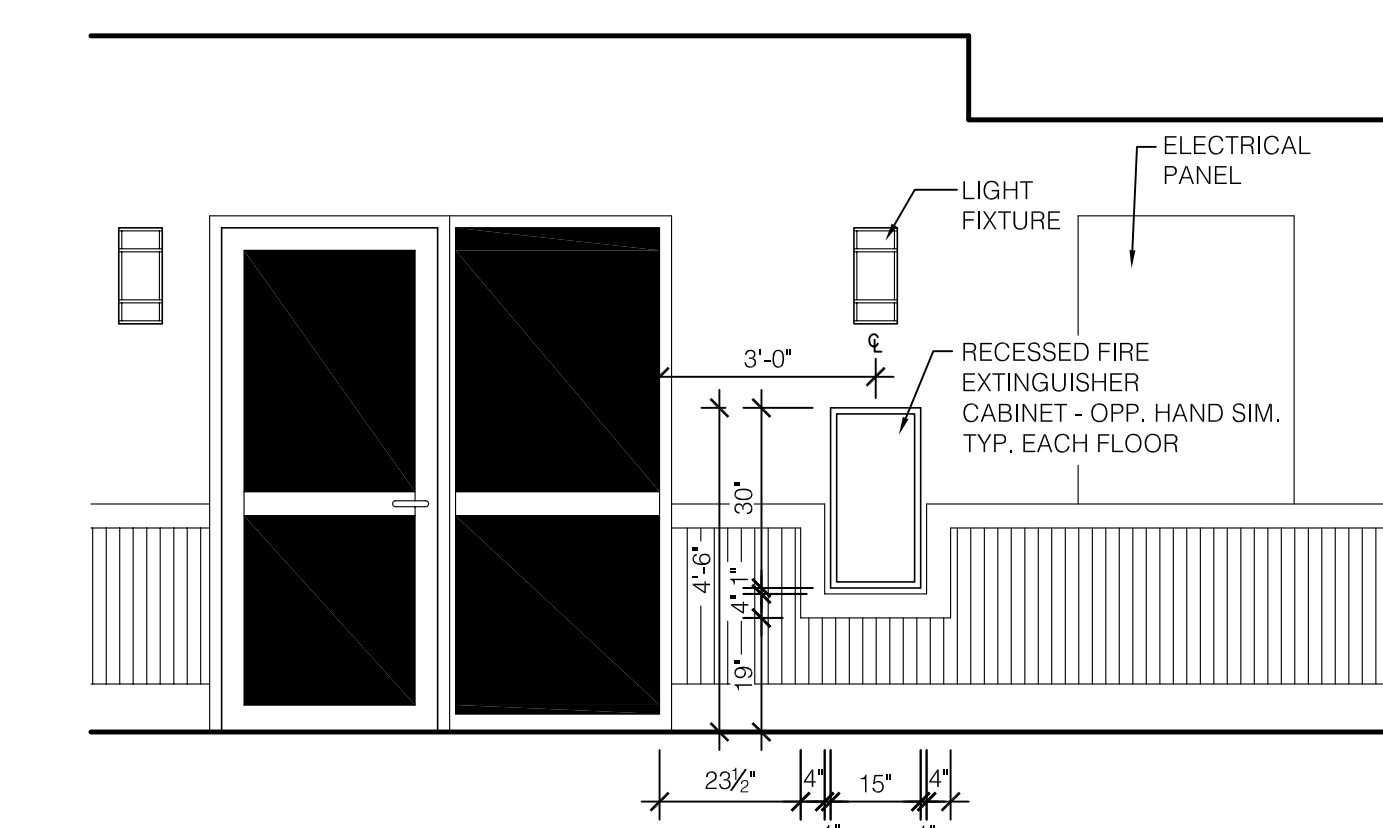

INTERIOR ELEVATION RECESSED FIRE EXT. CABINET
SCALE: 3/8" = 1'-0"

RECORD DRAWINGS DATE 05/27/2005

These record drawings have been prepared, in part, on the basis of information compiled and furnished by others. The Architect will not be responsible for any errors or omissions which have been incorporated into this document as a result.

BID PACKAGE TWO OFFICIAL BID DOCUMENTS

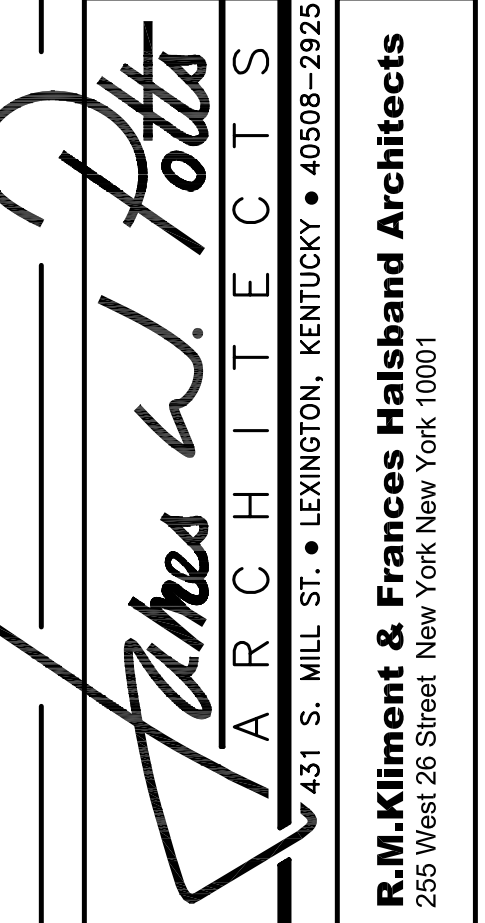

R.M. Kliment & Frances Halsband Architects
431 S. MILL ST. • LEXINGTON, KENTUCKY • 40508-2925
255 West 26 Street, New York, New York 10001

ADMINISTRATION BUILDING
(MAIN BUILDING)
RECONSTRUCTION
UNIVERSITY OF KENTUCKY
UK PROJECT NO. 2025.0

JAMES W. POTTS - ARCHITECTS
IN ASSOCIATION WITH
R. M. KLIMENT & FRANCES
HALSBAND ARCHITECTS
RESERVES COMMON LAW
COPYRIGHT AND OTHER
PROPERTY RIGHTS
RESTRICTING THESE
DOCUMENTS TO THE
ORIGINAL PURPOSE.
REPRODUCTIONS, CHANGES,
OR OTHER ASSIGNMENTS
ARE PROHIBITED.

ARCH. PROJ. NO.: 0107
UK PROJECT NO.: 2025.0
DRAWN BY: STAFF
CHECKED BY: JWP
DATE: 03-17-03
REVISED: 09-30-04
DESCRIPTION:
Second Floor Plan

DRAWING NUMBER
A202

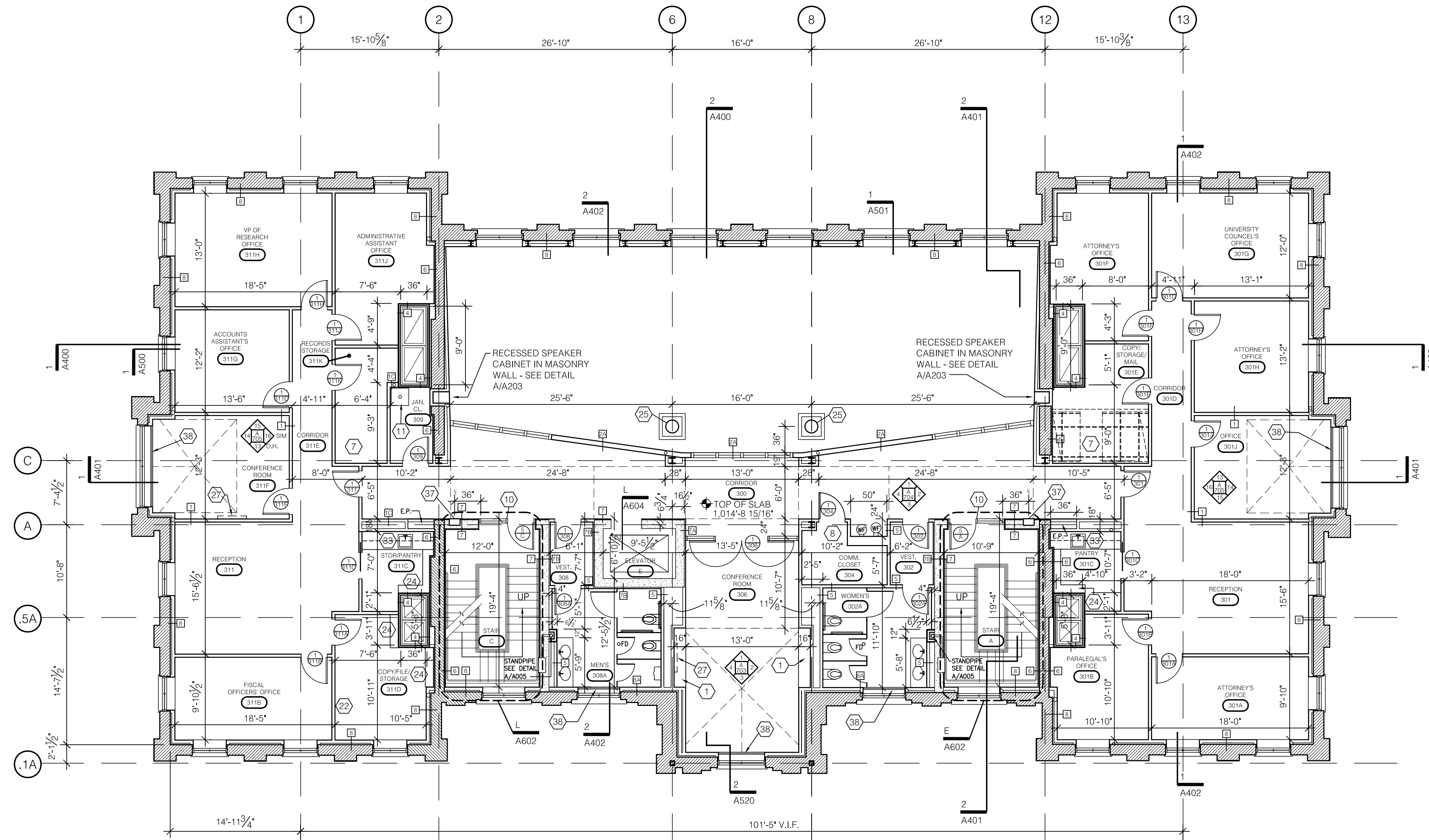

THIRD FLOOR PLAN
SCALE: 1/8" = 1'-0"

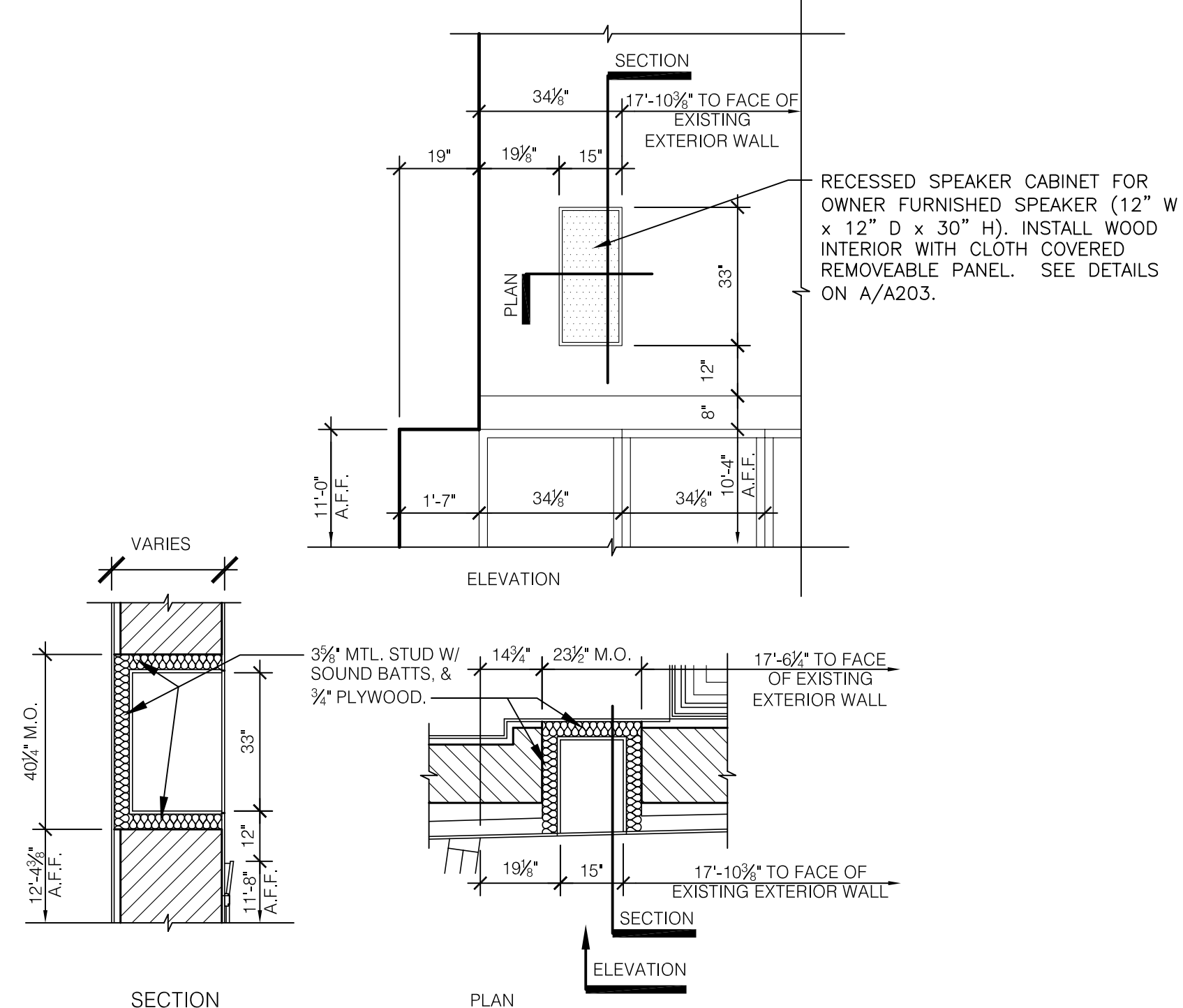

RECESSED SPEAKER CABINET
SCALE: 3/8" = 1'-0"

CODED NOTES:

- GENERAL: THE FOLLOWING CODED NOTE LIST IS A MASTER LIST (FOR 1/4" SCALE ARCHITECTURAL PLANS) AND AS SUCH SOME ITEMS LISTED DO NOT OCCUR ON THIS PARTICULAR SHEET.
- 1 CUSTOM BASE CABINETS. SEE DETAIL D/A706.
 - 2 WOOD CHAIR RAIL, REFER TO SHEET A904 FOR LOCATION AND A813 FOR TYPICAL DETAILS.
 - 3 WOOD PANELING OVER GYPSUM BOARD, SEE ASSOCIATED INTERIOR ELEVATIONS.
 - 4 PREFINISHED ALUMINUM LOUVER.
 - 5 NOT USED.
 - 6 CARPET TILES RECESSED INTO FLOOR, SEE DETAIL A/A201.
 - 7 METAL RAILS FOR MOBILE SHELVES THIS LOCATION, SEE DETAIL B & C/A201.
 - 8 3/4" THICK FIRE RETARDANT PLYWOOD EXTERIOR GRADE A-C, TELEPHONE TERMINAL BOARD, ANCHOR TO IN-WALL BLOCKING. APPLY TO WALL FULL SHEET (4x8) TO BE 4" A.F.F. AT BOTTOM AND NOT EXCEED 8'-4" AT TOP. USE FINISH WASHERS AND COUNTERSUNK LAG SCREWS. (CONTINUOUS AROUND COMMUNICATION ROOMS).
 - 9 BOLLARD MOUNTED OR DOOR FRAME MOUNTED ACTIVATOR FOR AUTOMATIC DOOR OPENER (ACCESSIBLE ENTRY). SEE ELECTRICAL DRAWINGS.
 - 10 ELECTRONIC DOOR HARDWARE. SEE ELEC. DWGS.
 - 11 MOP SINK 24"x24".
 - 12 CUSTOM CASEWORK. SEE DETAIL E/A706. ADD WOOD BLOCKING FOR PAPER TOWEL DISPENSER.
 - 13 APPLY WATERPROOFING AS SPECIFIED.
 - 14 CLOSE OFF SPACE WITH NEW TYPE 2 WALL.
 - 15 NOTE USED.
 - 16 NOT USED.
 - 17 RECESSED ALUM. MAILBOXES WITH REAR ACCESS. SEE SPEC.
 - 18 SHELF AND ROD IN CLOSET. SEE DETAIL B/A706.
 - 19 BUILT-IN WORK SURFACE. SEE DETAIL C/A706.
 - 20 CUSTOM CASEWORK FOR VISITOR'S CENTER. SEE DETAILS ON A811 & A812.
 - 21 NOT USED.
 - 22 BUILT-IN COUNTERTOP. SEE DETAIL L/A706.
 - 23 BUILT-IN BOOKSHELVES. SEE DETAIL H/A706.
 - 24 ADJUSTABLE SHELVING. SEE DETAIL K/A706.
 - 25 RELOCATED EXISTING CAST IRON COLUMNS AS DIRECTED BY ARCHITECT. STRIP PAINT AND RE-PAINT. SECURE COLUMN TO ADJACENT WALL WITH PAINTED METAL STRIP AT TOP OF CAPITAL.
 - 26 61" PLASMA SCREEN - PROVIDE BLOCKING IN WALL FOR STRUCTURAL SUPPORT. SEE A/A202.
 - 27 42" PLASMA SCREEN - PROVIDE BLOCKING IN WALL FOR STRUCTURAL SUPPORT.
 - 28 8' W x 6' H PROJECTION SCREEN, SEE DETAIL A/A200.
 - 29 SECURITY GRILL LOCATION. REFER TO SHEETS A600 & A812.
 - 30 CUSTOM BASE CABINET, WITH SINK & WALL CABINETS. SEE DETAIL A/A706. ADD WOOD BLOCKING FOR PAPER TOWEL DISPENSER.
 - 31 WALL MOUNTED MARKER BOARD 8' W x 4' H x 3/8" A.F.F. SEE DETAIL 20/A700.
 - 32 BUILT-IN BOOKSHELVES. SEE DETAIL J/A706.
 - 33 CUSTOM BASE CABINETS, WITH SINK & WALL CABINETS. SEE DETAIL G/A706.
 - 34 NEW CONCRETE FOUNDATION. REFER TO SHEETS A101 AND WALL SECTIONS FOR DIMENSIONS AND CLADDING REQUIREMENTS. SEE STRUCTURAL DRAWINGS.
 - 35 LOCATE DRAINLINE TO FALL WITHIN NEW WALL AND TO AVOID NEW FOOTER BELOW.
 - 36 8" CMU W/ DRYWALL ON BOTH SIDES.
 - 37 RECESSED FIRE EXTINGUISHER CABINET, (TYP. ALL FLOORS, EXCEPT ATTIC FLOOR). SEE C/A202
 - 38 STEEL GUARD RAILS AT WINDOWS.

GENERAL NOTES:

1. ALL DIMENSIONING ARE TO GYPSUM BOARD FACE OF INTERIOR PARTITION, FACE OF BRICK OR TO THE CENTERLINE OF STRUCTURAL STEEL UNLESS NOTED OTHERWISE.
2. BUILT-IN CASEWORK IS SHOWN HERE AND DETAILED ON THE ENLARGED PLANS.
3. EXTERIOR WINDOWS ARE DETAILED ON SHEETS A/902 - INTERIOR WINDOWS ARE DETAILED ON SHEETS A/903. REFER TO SHEET A/903 FOR CLERESTORY WINDOW ELEVATIONS.
4. REFER TO SHEET A005 FOR WALL TYPES AND CORRESPONDING SYMBOL. TYPE 1A WALL IS TYPICAL THROUGHOUT UNLESS OTHERWISE NOTED.
5. LOCATIONS OF RATED WALLS AS WELL AS FIRE EXTINGUISHERS ARE INDICATED ON THE APPLICABLE CODES, ZONING & REGULATORY INFORMATION PLANS SHEETS A003 AND A004. ASSEMBLY OF RATED WALLS ARE DEFINED ON THE WALL TYPES SHEET A005.
6. REFER TO MECHANICAL, ELECTRICAL AND PLUMBING DRAWINGS FOR EQUIPMENT LAYOUT, HOUSEKEEPING PAD REQUIREMENTS, AND FLOOR DRAIN LOCATIONS.
7. ELECTRIC WATER COOLERS ARE SHOWN AND LABELED. REFER TO PLUMBING DRAWINGS.
8. FLOOR CONSTRUCTION SHALL BE CONCRETE OVER STEEL DECK. ALL PENETRATIONS SHALL BE FIRESTOPPED FOR ONE-HOUR RATING.
9. LIGHTNING PROTECTION, SEE ELECTRICAL DRAWINGS.
10. ASBUILT CHANGES - REFER TO PROPOSAL # 110, RFI # 8, CCD # 13 AND RFP'S # .60, 67 & 98.

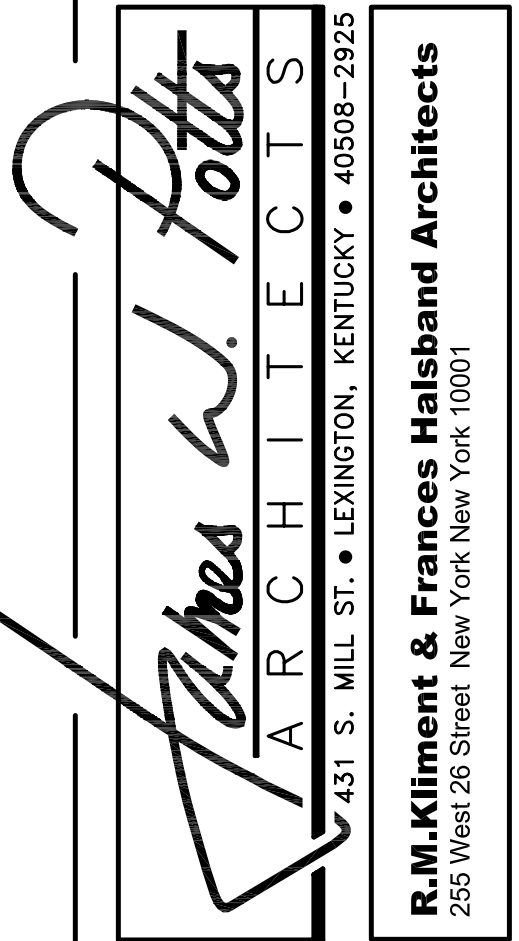

R.M. Kliment & Frances Halsband Architects
255 West 26 Street, New York, New York 10001

ADMINISTRATION BUILDING
(MAIN BUILDING)
RECONSTRUCTION
UNIVERSITY OF KENTUCKY
UK PROJECT NO. 2025.0

JAMES W. POTTS - ARCHITECTS
IN ASSOCIATION WITH
R. M. KLIMENT & FRANCES
HALSBAND ARCHITECTS
RESERVES COMMON LAW
COPYRIGHT AND OTHER
PROPERTY RIGHTS
RESTRICTING THESE
DOCUMENTS TO THE
ORIGINAL PURPOSE.
REPRODUCTIONS, CHANGES,
OR OTHER ASSIGNMENTS
ARE PROHIBITED.

ARCH. PROJ. NO.: 0107
UK PROJECT NO.: 2025.0
DRAWN BY: STAFF
CHECKED BY: JWP
DATE: 03-17-03
REVISED: 09-30-04

DESCRIPTION:
Third Floor Plan

DRAWING NUMBER

A203

RECORD DRAWINGS DATE 05/27/2005
These record drawings have been prepared, in part, on the basis of information compiled and furnished by others. The Architect will not be responsible for any errors or omissions which have been incorporated into this document as a result.
JAMES W. POTTS - ARCHITECTS

BID PACKAGE TWO
OFFICIAL BID DOCUMENTS

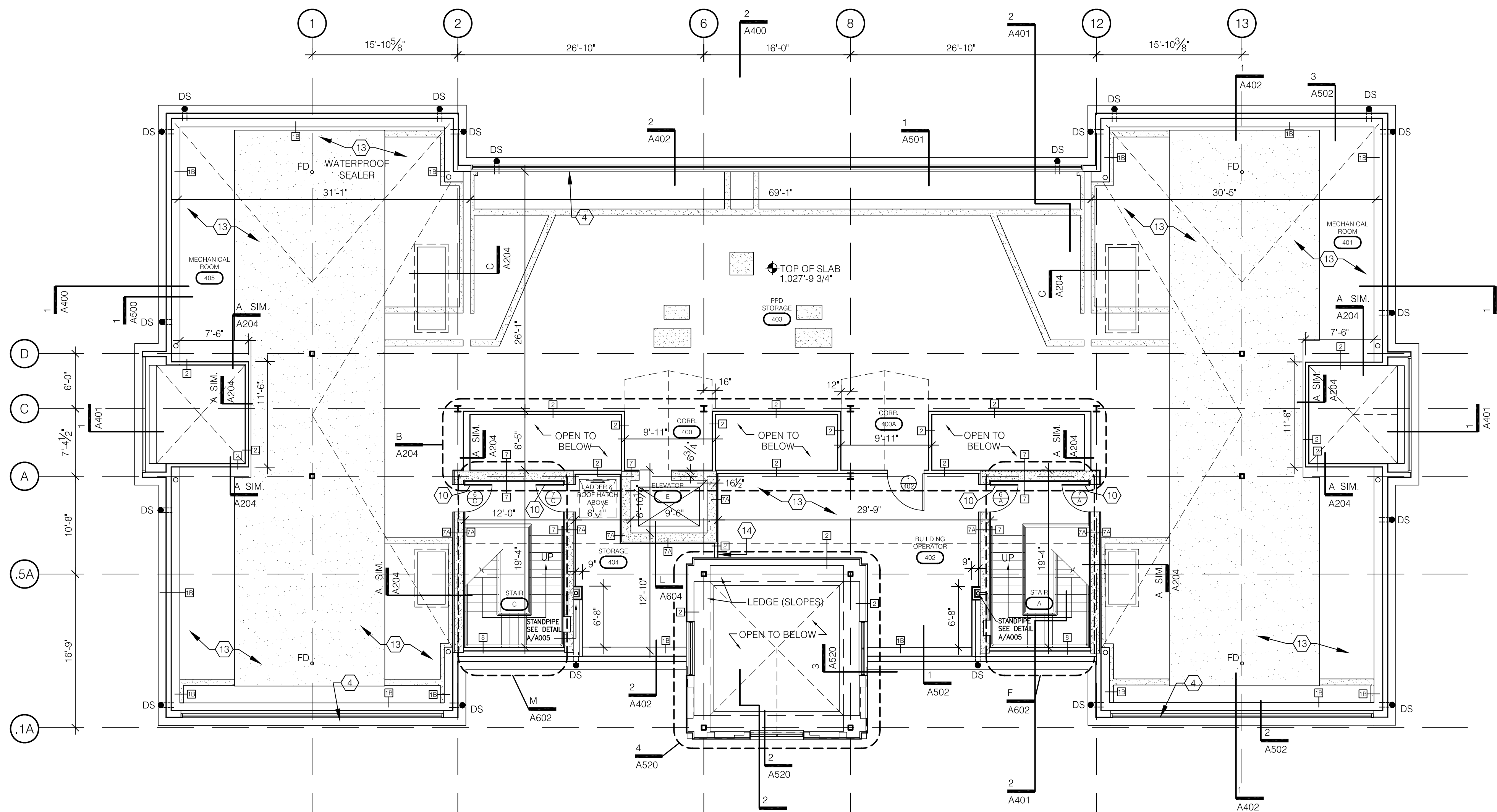

ATTIC FLOOR PLAN
SCALE: 1/8" = 1'-0"

CODED NOTES:

GENERAL: THE FOLLOWING CODED NOTE LIST IS A MASTER LIST (FOR 1/8" SCALE ARCHITECTURAL PLANS) AND AS SUCH SOME ITEMS LISTED DO NOT OCCUR ON THIS PARTICULAR SHEET.

- 1 CUSTOM BASE CABINETS. SEE DETAIL D/A706.
- 2 WOOD CHAIR RAIL. REFER TO SHEET A904 FOR LOCATION AND A813 FOR TYPICAL DETAILS.
- 3 WOOD PANELING OVER GYPSUM BOARD. SEE ASSOCIATED INTERIOR ELEVATIONS.
- 4 PREFINISHED ALUMINUM LOUVER.
- 5 NOT USED.
- 6 CARPET TILES RECESSED INTO FLOOR. SEE DETAIL A/A201.
- 7 METAL RAILS FOR MOBILE SHELVES THIS LOCATION. SEE DETAIL B & C/A201.
- 8 3/4" THICK FIRE RETARDANT PLYWOOD EXTERIOR GRADE A-C, TELEPHONE TERMINAL BOARD. ANCHOR TO IN-WALL BLOCKING. APPLY TO WALL FULL SHEET (4x8) TO BE 4" A.F.F. AT BOTTOM AND NOT EXCEED 8'-4" AT TOP. USE FINISH WASHERS AND COUNTERSUNK LAG SCREWS. (CONTINUOUS AROUND COMMUNICATION ROOMS).
- 9 BOLLARD MOUNTED OR DOOR FRAME MOUNTED ACTIVATOR FOR AUTOMATIC DOOR OPENER (ACCESSIBLE ENTRY). SEE ELECTRICAL DRAWINGS.
- 10 ELECTRONIC DOOR HARDWARE. SEE ELECT. DWGS.
- 11 MOP SINK 24"x 24".
- 12 CUSTOM CASEWORK. SEE DETAIL E/A706. ADD WOOD BLOCKING FOR PAPER TOWEL DISPENSER
- 13 APPLY WATERPROOFING AS SPECIFIED.
- 14 CLOSE OFF SPACE WITH NEW TYPE 2 WALL.
- 15 NOTE USED.
- 16 NOT USED.
- 17 RECESSED ALUM. MAILBOXES WITH REAR ACCESS. SEE SPEC.
- 18 SHELF AND ROD IN CLOSET. SEE D/F/TAH R/A706.
- 19 BUILT-IN WORK SURFACE. SEE DETAIL C/A706.
- 20 CUSTOM CASEWORK FOR VISITOR'S CENTER. SEE DETAILS ON A811 & A812.
- 21 NOT USED.
- 22 BUILT-IN COUNTERTOP. SEE DETAIL L/A706.
- 23 BUILT-IN BOOKSHELVES. SEE DETAIL H/A706.
- 24 ADJUSTABLE SHELVING. SEE DETAIL K/A706.
- 25 RELOCATED EXISTING CAST IRON COLUMNS AS DIRECTED BY ARCHITECT. STRIP PAINT AND RE-PAINT. SECURE COLUMN TO ADJACENT WALL WITH PAINTED METAL STRIP AT TOP OF CAPITAL.
- 26 61" PLASMA SCREEN - PROVIDE BLOCKING IN WALL FOR STRUCTURAL SUPPORT. SEE A/A202.
- 27 42" PLASMA SCREEN - PROVIDE BLOCKING IN WALL FOR STRUCTURAL SUPPORT.
- 28 8' W x 6' H PROJECTION SCREEN. SEE DETAIL A/A200.
- 29 SECURITY GRILL LOCATION. REFER TO SHEETS A600 & A812.
- 30 CUSTOM BASE CABINET, WITH SINK & WALL CABINETS. SEE DETAIL A/A706. ADD WOOD BLOCKING FOR PAPER TOWEL DISPENSER.
- 31 WALL MOUNTED MARKER BOARD 8' W x 4' H x 3/8" A.F.F. SEE DETAIL 20/A700.
- 32 BUILT-IN BOOKSHELVES. SEE DETAIL J/A706.
- 33 CUSTOM BASE CABINETS, WITH SINK & WALL CABINETS. SEE DETAIL G/A706.
- 34 NEW CONCRETE FOUNDATION. REFER TO SHEETS A101 AND WALL SECTIONS FOR DIMENSIONS AND CLADDING REQUIREMENTS. SEE STRUCTURAL DRAWINGS.
- 35 LOCATE DRAINLINE TO FALL WITHIN NEW WALL AND TO AVOID NEW FOOTER BELOW.
- 36 8" CMU W/ DRYWALL ON BOTH SIDES.
- 37 RECESSED FIRE EXTINGUISHER CABINET. (TYP. ALL FLOORS, EXCEPT

GENERAL NOTES:

- 1. ALL DIMENSIONING ARE TO GYPSUM BOARD FACE OF INTERIOR PARTITION, FACE OF BRICK OR TO THE CENTERLINE OF STRUCTURAL STEEL UNLESS NOTED OTHERWISE.
 - 2. BUILT-IN CASEWORK IS SHOWN HERE AND DETAILED ON THE ENLARGED PLANS.
 - 3. EXTERIOR WINDOWS ARE DETAILED ON SHEETS A902 - INTERIOR WINDOWS ARE DETAILED ON SHEETS A903. REFER TO SHEET A903 FOR CLERESTORY WINDOW ELEVATIONS.
 - 4. REFER TO SHEET A005 FOR WALL TYPES AND CORRESPONDING SYMBOL. TYPE 1A WALL IS TYPICAL THROUGHOUT UNLESS OTHERWISE NOTED.
 - 5. LOCATIONS OF RATED WALLS AS WELL AS FIRE EXTINGUISHERS ARE INDICATED ON THE APPLICABLE CODES, ZONING & REGULATORY INFORMATION PLANS SHEETS A003 AND A004. ASSEMBLY OF RATED WALLS ARE DEFINED ON THE WALL TYPES SHEET A005.
 - 6. REFER TO MECHANICAL, ELECTRICAL, AND PLUMBING DRAWINGS FOR EQUIPMENT LAYOUT, HOUSEKEEPING PAD REQUIREMENTS, AND FLOOR DRAIN LOCATIONS.
 - 7. ELECTRIC WATER COOLERS ARE SHOWN AND LABELED. REFER TO PLUMBING DRAWINGS.
 - 8. FLOOR CONSTRUCTION SHALL BE CONCRETE OVER STEEL DECK. ALL PENETRATIONS SHALL BE FIRESTOPPED FOR ONE-HOUR RATING.
 - 9. LIGHTNING PROTECTION. SEE ELECTRICAL DRAWINGS.
- ASBUILT CHANGES - REFER TO RFI # 8.

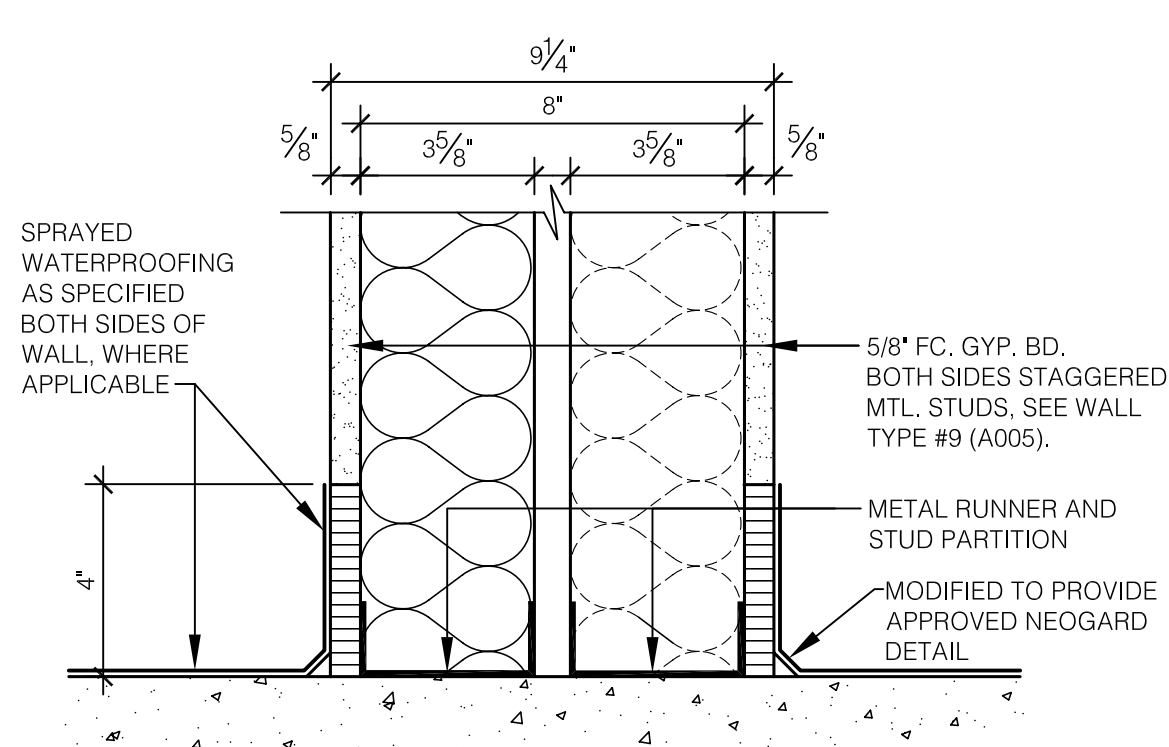

WATERPROOFING DETAIL
SCALE: 3" = 1'-0"

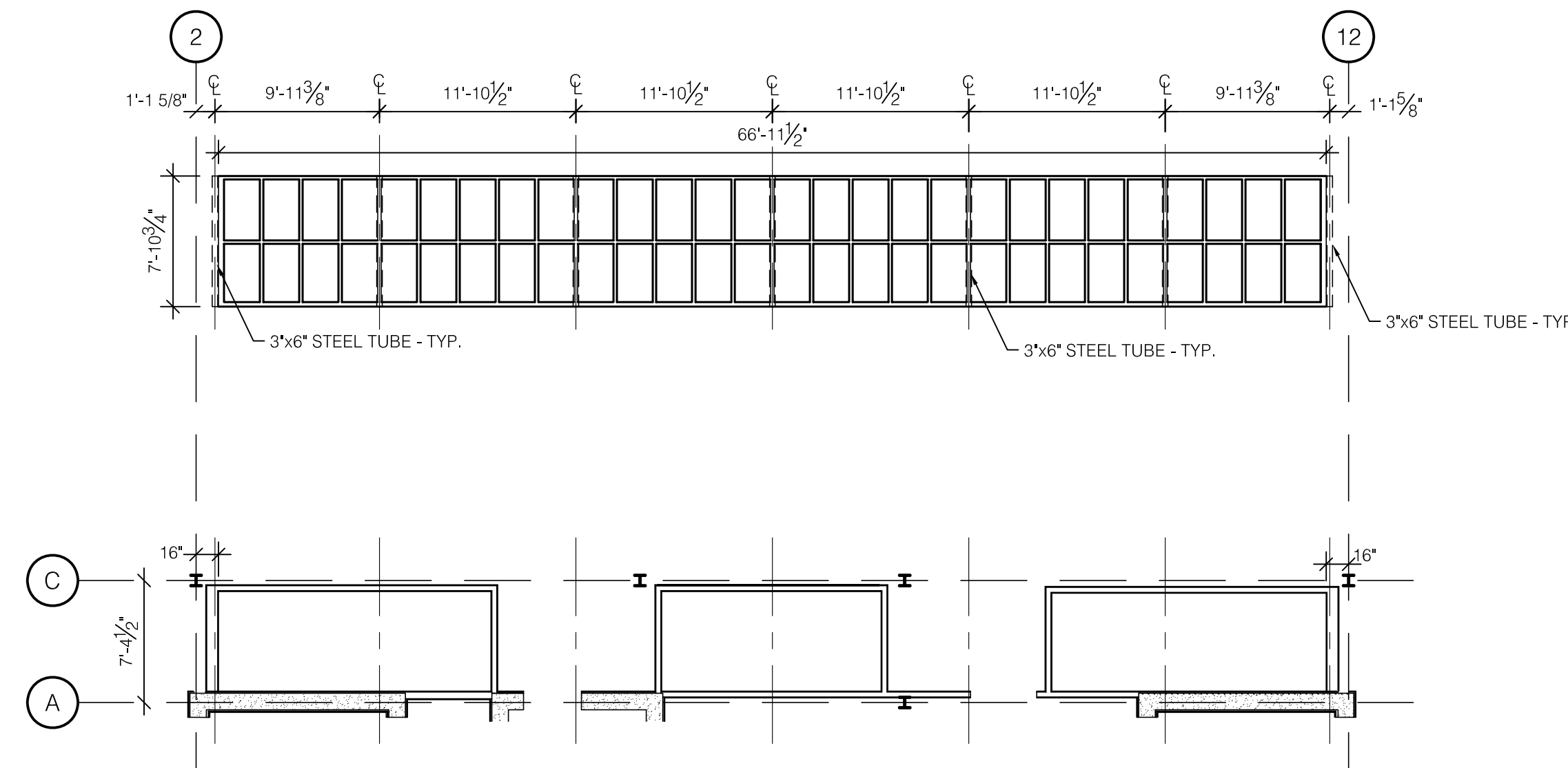

PARTIAL PLAN
SCALE: 1/8" = 1'-0"
FOR REFERENCE ONLY

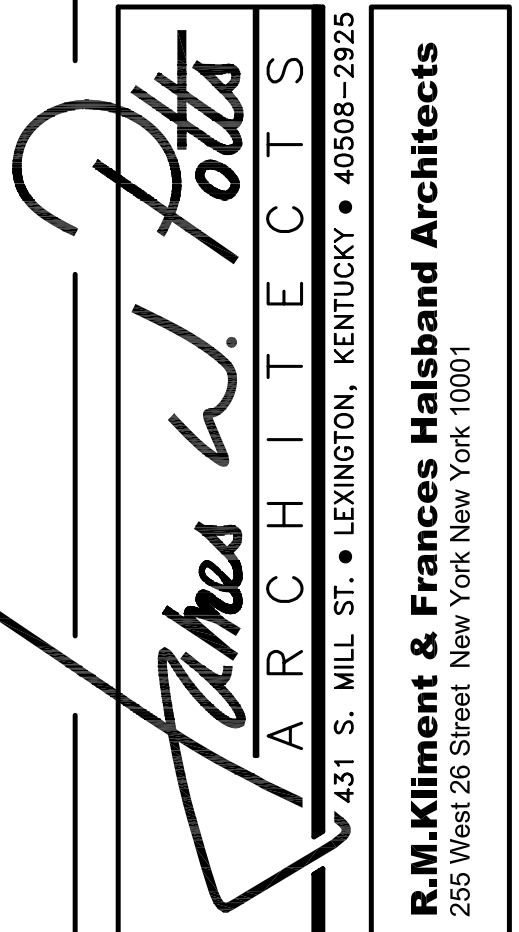

ADMINISTRATION BUILDING
(MAIN BUILDING)
RECONSTRUCTION
UNIVERSITY OF KENTUCKY
UK PROJECT NO. 2025.0

JAMES W. POTTS - ARCHITECTS
IN ASSOCIATION WITH
R. M. KLIMENT & FRANCES
HALSBAND ARCHITECTS
RESERVES COMMON LAW
COPYRIGHT AND OTHER
PROPERTY RIGHTS
RESTRICTING THESE
DOCUMENTS TO THE
ORIGINAL PURPOSE.
REPRODUCTIONS, CHANGES,
OR OTHER ASSIGNMENTS
ARE PROHIBITED.

ARCH. PROJ. NO.:	0107
UK PROJECT NO.:	2025.0
DRAWN BY:	STAFF
CHECKED BY:	JWP
DATE:	03-17-03
REVISED:	09-30-04

DESCRIPTION:
Attic Floor Plan

DRAWING NUMBER

A204

RECORD DRAWINGS DATE 05/27/2005

These record drawings have been prepared, in part, on the basis of information compiled and furnished by others. The Architect will not be responsible for any errors or omissions which have been incorporated into this document as a result.

JAMES W. POTTS - ARCHITECTS

BID PACKAGE TWO
OFFICIAL BID DOCUMENTS

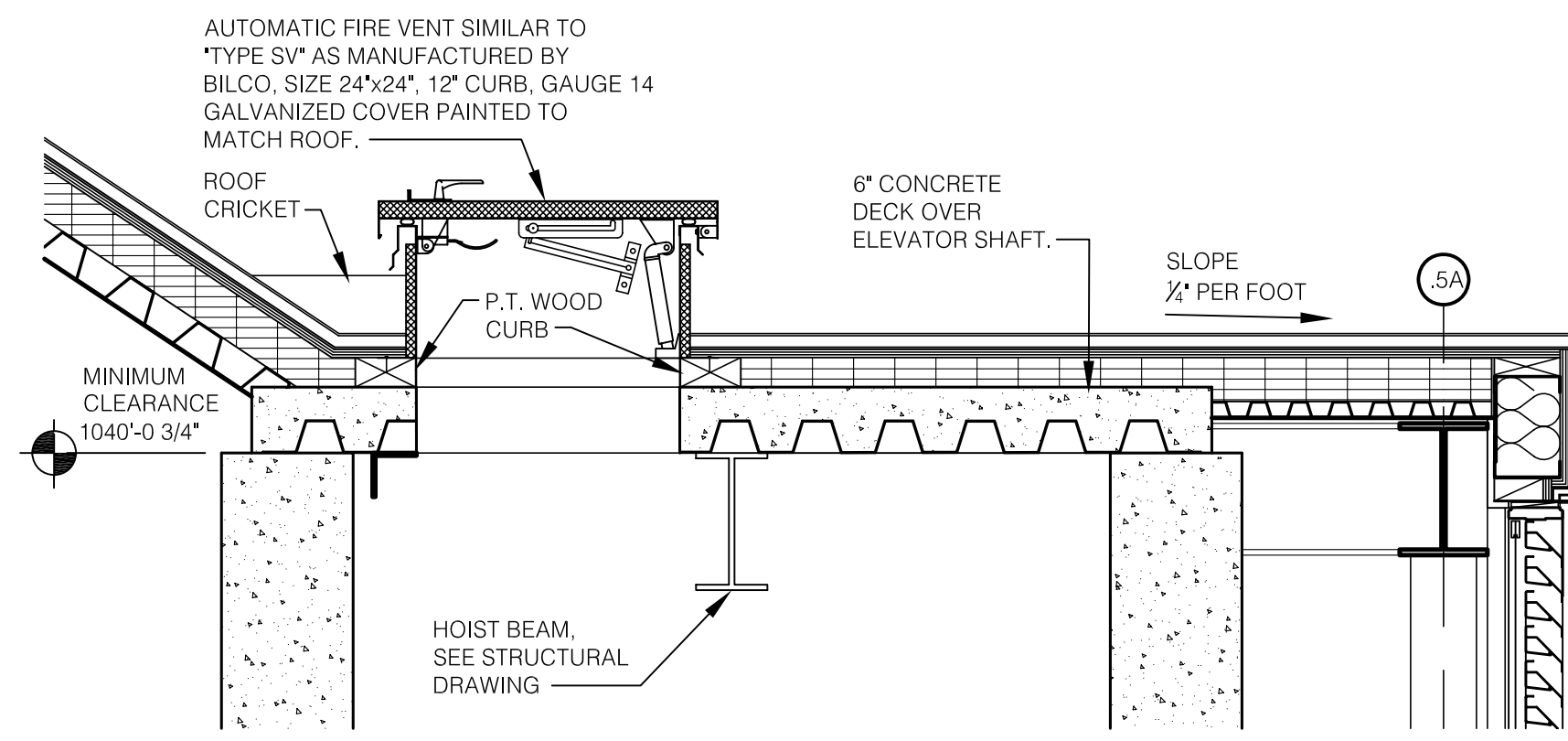
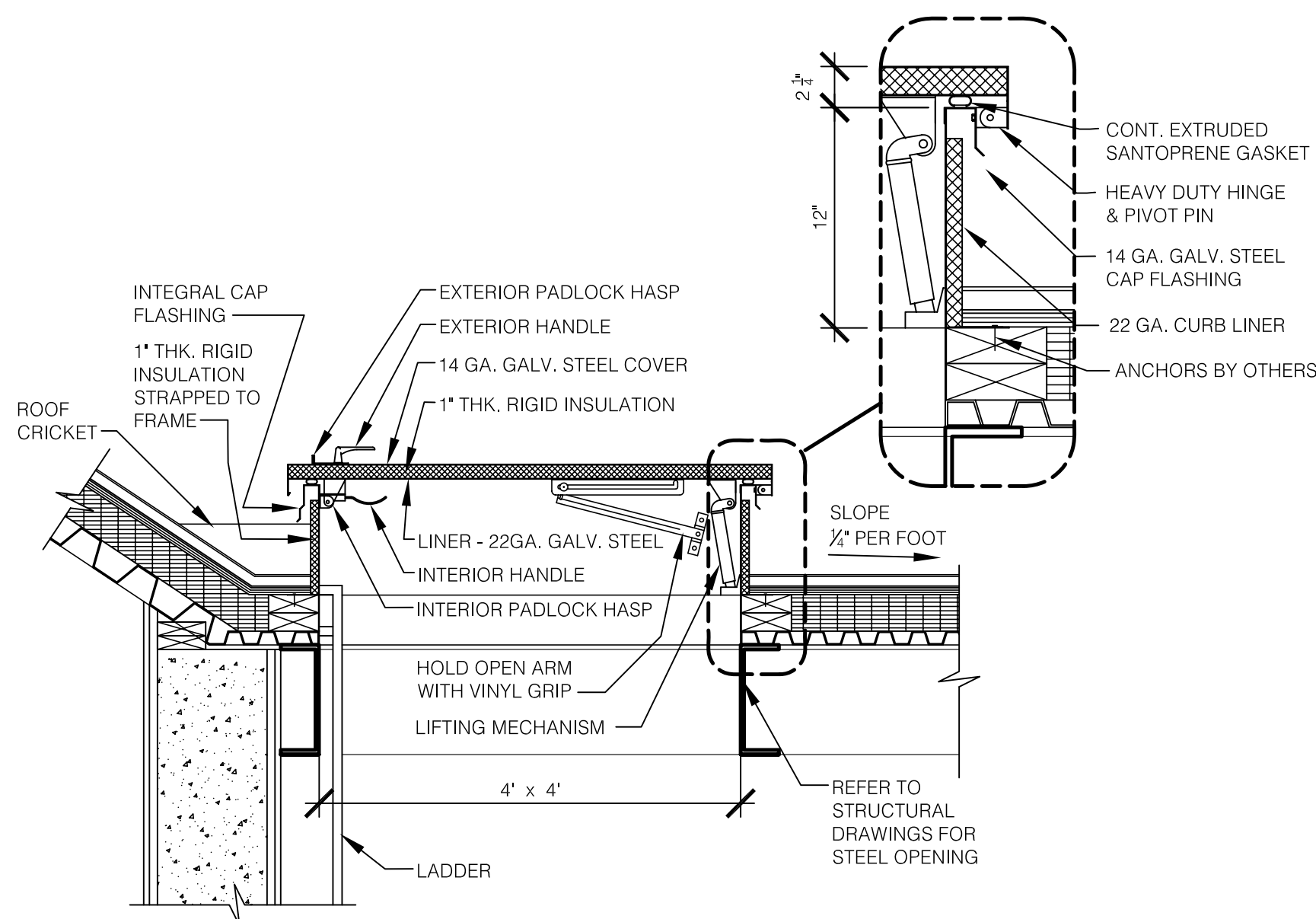
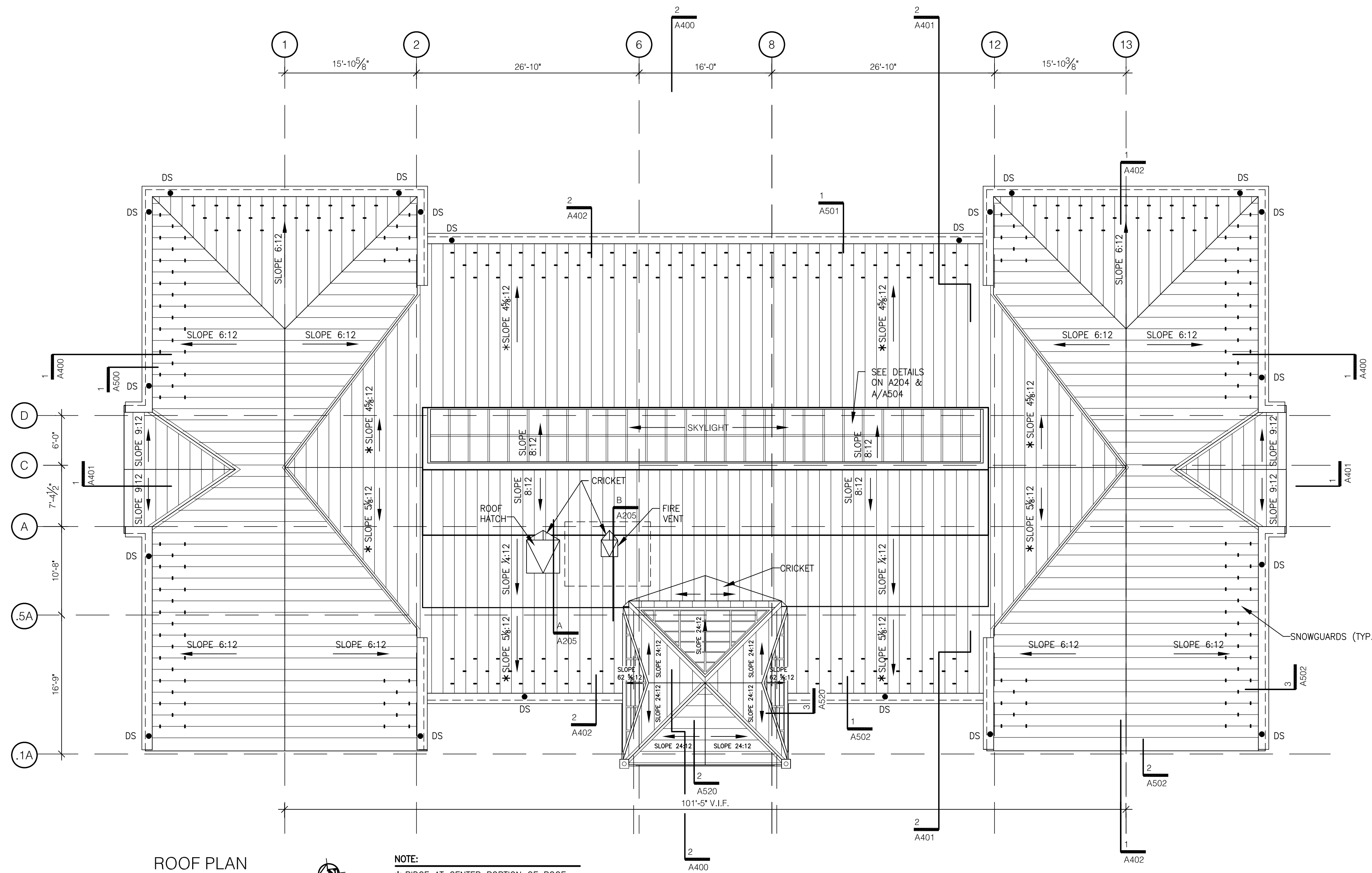

CODED NOTES:

- GENERAL: THE FOLLOWING CODED NOTE LIST IS A MASTER LIST (FOR 1/8" SCALE ARCHITECTURAL PLANS) AND AS SUCH SOME ITEMS LISTED DO NOT OCCUR ON THIS PARTICULAR SHEET.
- 1 CUSTOM BASE CABINETS. SEE DETAIL D/A706.
 - 2 WOOD CHAIR RAIL. REFER TO SHEET A904 FOR LOCATION AND A813 FOR TYPICAL DETAILS.
 - 3 WOOD PANELING OVER GYPSUM BOARD. SEE ASSOCIATED INTERIOR ELEVATIONS.
 - 4 PREFINISHED ALUMINUM LOUVER.
 - 5 NOT USED.
 - 6 WALK-OFF MAT RECESSED INTO FLOOR. SEE DETAIL A/A201.
 - 7 METAL RAILS FOR MOBILE SHELVES THIS LOCATION. SEE DETAIL B & C/A201.
 - 8 3/4" THICK FIRE RETARDANT PLYWOOD EXTERIOR GRADE A-C, TELEPHONE TERMINAL BOARD. ANCHOR TO IN-WALL BLOCKING. APPLY TO WALL FULL SHEET (4x8) TO BE 48" A.F.F. AT BOTTOM AND NOT EXCEED 8'-4" AT TOP. USE FINISH WASHERS AND COUNTERSINK LAG SCREWS. (CONTINUOUS AROUND COMMUNICATION ROOMS).
 - 9 BOLLARD MOUNTED OR DOOR FRAME MOUNTED ACTIVATOR FOR AUTOMATIC DOOR OPENER (ACCESSIBLE ENTRY). SEE ELECTRICAL DRAWINGS.
 - 10 ELECTRONIC DOOR HARDWARE. SEE ELECT. DWGS.
 - 11 MOP SINK 24" x 24".
 - 12 CUSTOM CASEWORK. SEE DETAIL E/A706.
 - 13 APPLY WATERPROOFING AS SPECIFIED.
 - 14 CLOSE OFF SPACE WITH NEW TYPE 2 WALL.
 - 15 NOTE USED.
 - 16 NOT USED.
 - 17 RECESSED ALUM. MAILBOXES WITH REAR ACCESS. SEE SPEC.
 - 18 SHELF AND ROD IN CLOSET. SEE DETAIL B/A706.
 - 19 BUILT-IN WORK SURFACE. SEE DETAIL C/A706.
 - 20 CUSTOM CASEWORK FOR VISITOR'S CENTER. SEE DETAILS ON A811 & A812.
 - 21 NOT USED.
 - 22 BUILT-IN COUNTERTOP. SEE DETAIL L/A706.
 - 23 BUILT-IN BOOKSHELVES. SEE DETAIL H/A706.
 - 24 ADJUSTABLE SHELVING. SEE DETAIL K/A706.
 - 25 RELOCATED EXISTING CAST IRON COLUMNS AS DIRECTED BY ARCHITECT. STRIP PAINT AND RE-PAINT. SECURE COLUMN TO ADJACENT WALL WITH PAINTED METAL STRIP AT TOP OF CAPITAL.
 - 26 61" PLASMA SCREEN - PROVIDE BLOCKING IN WALL FOR STRUCTURAL SUPPORT. SEE A/A202.
 - 27 42" PLASMA SCREEN - PROVIDE BLOCKING IN WALL FOR STRUCTURAL SUPPORT.
 - 28 8' W x 6' H PROJECTION SCREEN. SEE DETAIL A/A200.
 - 29 SECURITY GRILL LOCATION. REFER TO SHEETS A600 & A812.
 - 30 CUSTOM BASE CABINET, WITH SINK & WALL CABINETS. SEE DETAIL A/A706.
 - 31 WALL MOUNTED MARKER BOARD 8' W x 4' H x 38 1/2" A.F.F. SEE DETAIL 20/A700.
 - 32 BUILT-IN BOOKSHELVES. SEE DETAIL J/A706.
 - 33 CUSTOM BASE CABINETS, WITH SINK & WALL CABINETS. SEE DETAIL G/A706.
 - 34 NEW CONCRETE FOUNDATION. REFER TO SHEETS A101 AND WALL SECTIONS FOR DIMENSIONS AND CLADDING REQUIREMENTS. SEE STRUCTURAL DRAWINGS.
 - 35 LOCATE DRAINLINE TO FALL WITHIN NEW WALL AND TO AVOID NEW FOOTER BELOW.
 - 36 8" CMU W/ DRYWALL ON BOTH SIDES.
 - 37 RECESSED FIRE EXTINGUISHER CABINET. (TYP. ALL FLOORS, EXCEPT ATTIC FLOOR). SEE C/A202.

GENERAL NOTES:

1. ALL DIMENSIONING ARE TO GYPSUM BOARD FACE OF INTERIOR PARTITION, FACE OF BRICK OR TO THE CENTERLINE OF STRUCTURAL STEEL UNLESS NOTED OTHERWISE.
 2. BUILT-IN CASEWORK IS SHOWN HERE AND DETAILED ON THE ENLARGED PLANS.
 3. EXTERIOR WINDOWS ARE DETAILED ON SHEETS A902 - INTERIOR WINDOWS ARE DETAILED ON SHEETS A903. REFER TO SHEET A903 FOR CLERESTORY WINDOW ELEVATIONS.
 4. REFER TO SHEET A005 FOR WALL TYPES AND CORRESPONDING SYMBOL. TYPE 1A WALL IS TYPICAL THROUGHOUT UNLESS OTHERWISE NOTED.
 5. LOCATIONS OF RATED WALLS AS WELL AS FIRE EXTINGUISHERS ARE INDICATED ON THE APPLICABLE CODES, ZONING & REGULATORY INFORMATION PLANS SHEETS A003 AND A004. ASSEMBLY OF RATED WALLS ARE DEFINED ON THE WALL TYPES SHEET A005.
 6. REFER TO MECHANICAL, ELECTRICAL, AND PLUMBING DRAWINGS FOR EQUIPMENT LAYOUT, HOUSEKEEPING PAD REQUIREMENTS, AND FLOOR DRAIN LOCATIONS.
 7. ELECTRIC WATER COOLERS ARE SHOWN AND LABELED. REFER TO PLUMBING DRAWINGS.
 8. FLOOR CONSTRUCTION SHALL BE CONCRETE OVER STEEL DECK. ALL PENETRATIONS SHALL BE FIRESTOPPED FOR ONE-HOUR RATING.
 9. LIGHTNING PROTECTION. SEE ELECTRICAL DRAWINGS.
- ASBUILT CHANGES - REFER TO RFI # 105 AND RFP'S # 73 & 82.

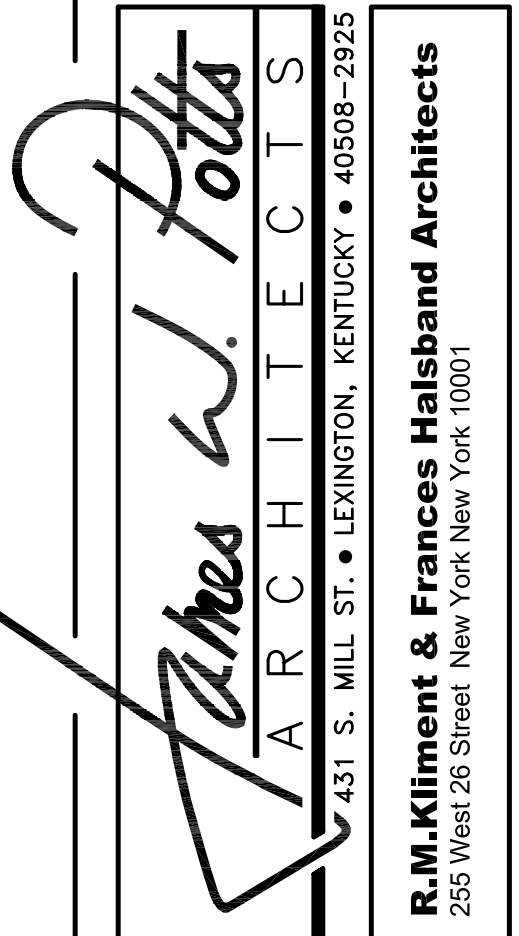

ADMINISTRATION BUILDING
(MAIN BUILDING)
RECONSTRUCTION
UNIVERSITY OF KENTUCKY
UK PROJECT NO. 2025.0

JAMES W. POTTS - ARCHITECTS
IN ASSOCIATION WITH
R. M. KLIMENT & FRANCES
HALSBAND ARCHITECTS
RESERVES COMMON LAW
COPYRIGHT AND OTHER
PROPERTY RIGHTS
RESTRICTING THESE
DOCUMENTS TO THE
ORIGINAL PURPOSE.
REPRODUCTIONS, CHANGES,
OR OTHER ASSIGNMENTS
ARE PROHIBITED.

ARCH. PROJ. NO.: 0107
UK PROJECT NO.: 2025.0
DRAWN BY: STAFF
CHECKED BY: JWP
DATE: 03-17-03
REVISED: 09-30-04

DESCRIPTION:
Roof Plan

DRAWING NUMBER

A205

RECORD DRAWINGS DATE 05/27/2005

These record drawings have been prepared, in part, on the basis of information compiled and furnished by others. The Architect will not be responsible for any errors or omissions which have been incorporated into this document as a result.

JAMES W. POTTS - ARCHITECTS

BID PACKAGE TWO
OFFICIAL BID DOCUMENTS

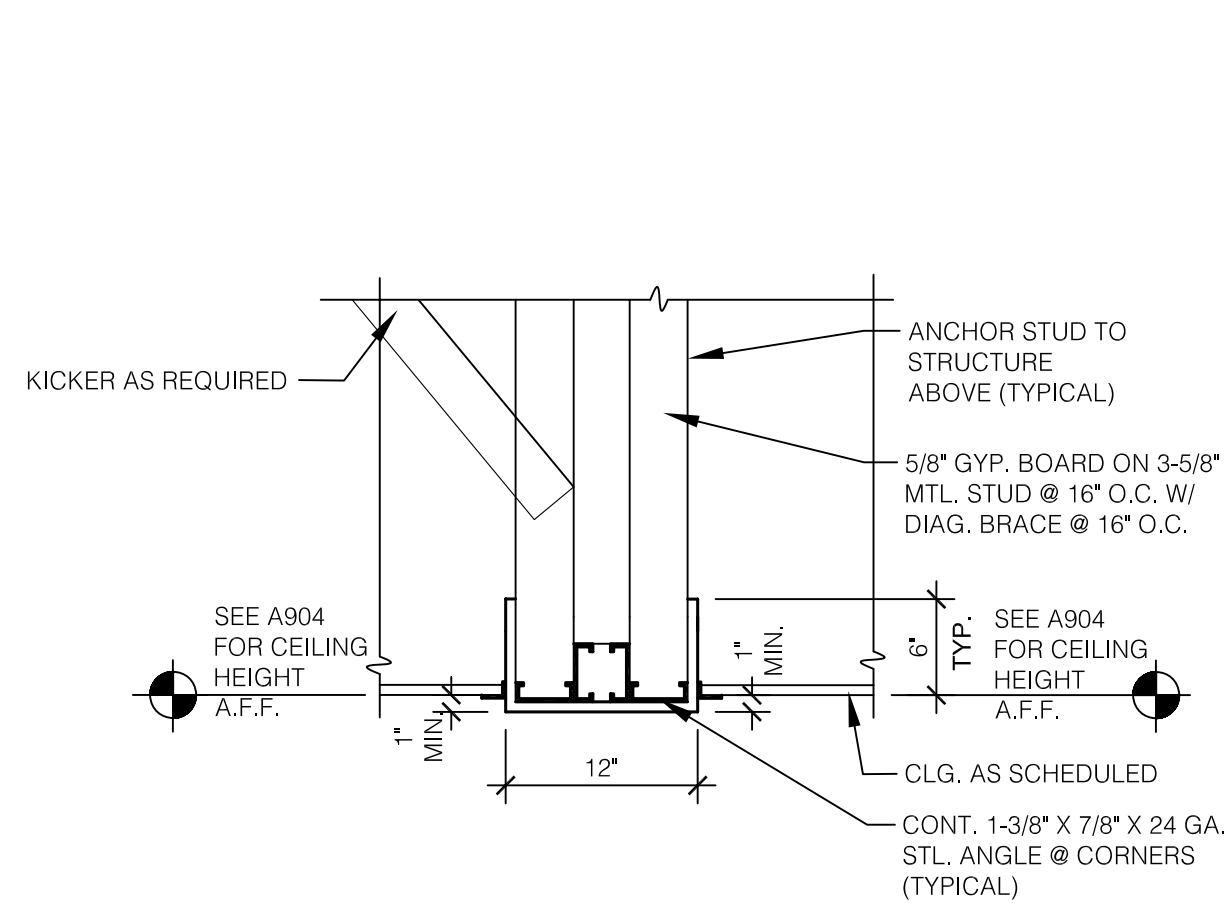

A BULKHEAD DETAIL #4
SCALE: 1" = 1'-0"

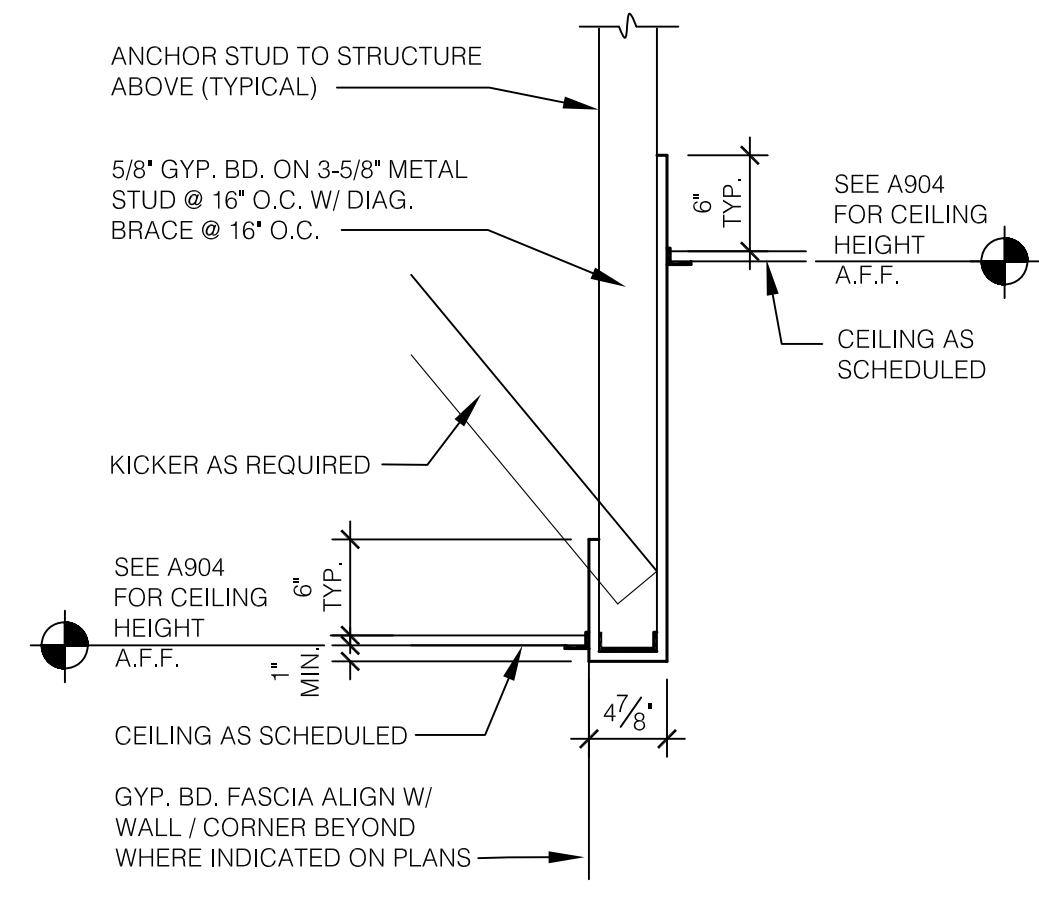

B BULKHEAD DETAIL #1
SCALE: 1" = 1'-0"

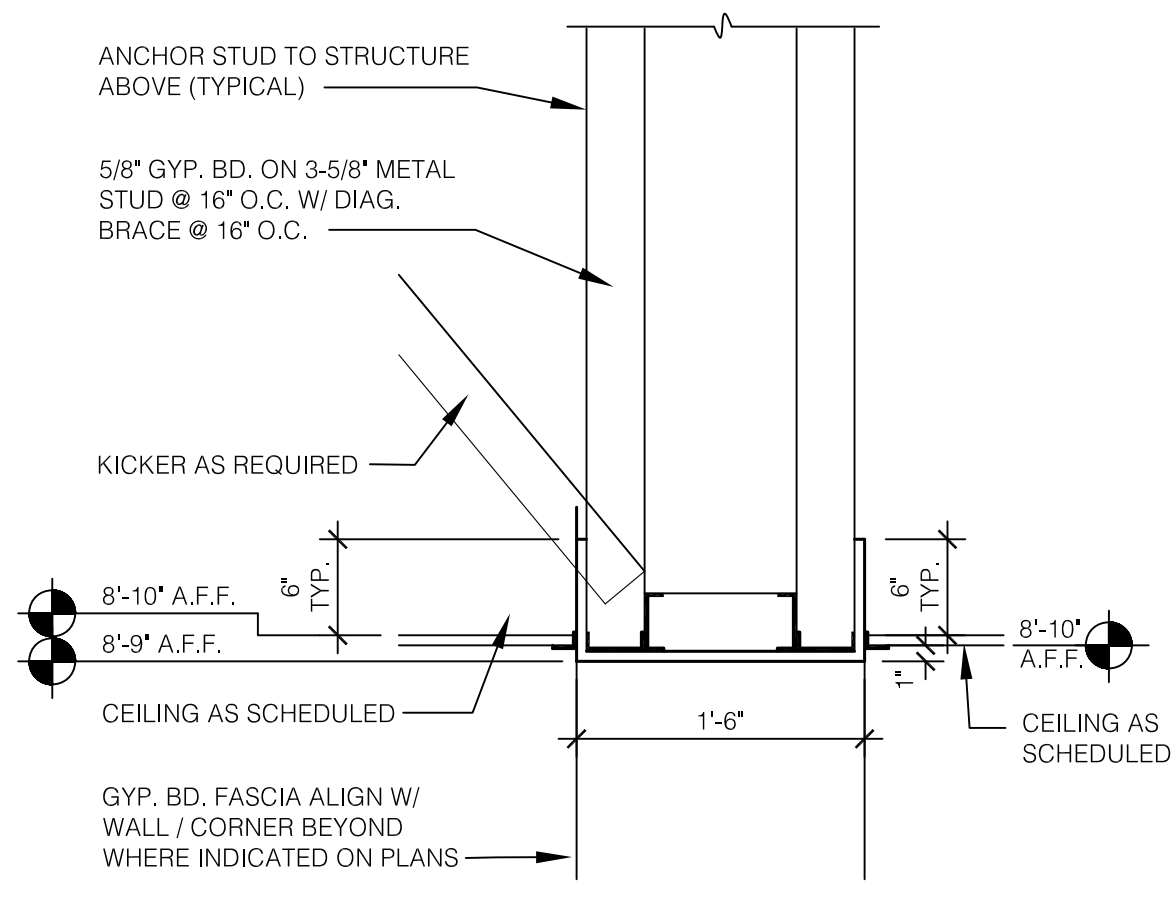

C BULKHEAD DETAIL #2
SCALE: 1" = 1'-0"

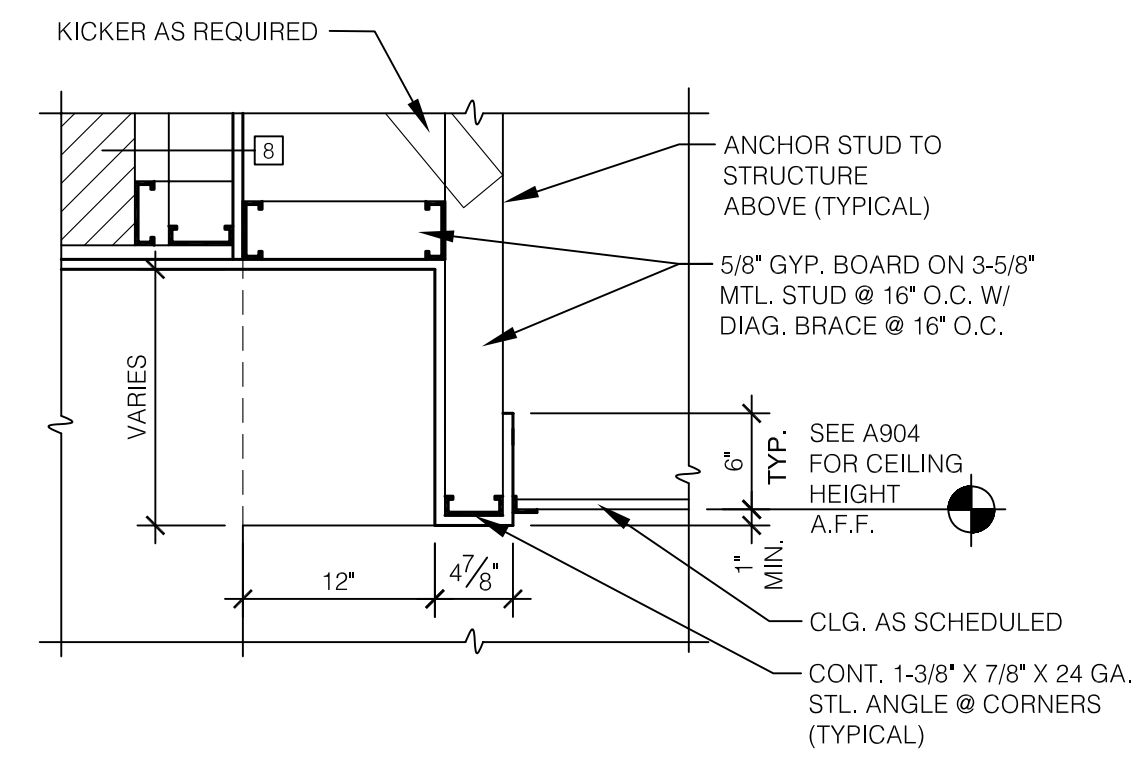

D BULKHEAD DETAIL #3 @ WINDOWS (TYP.)
SCALE: 1" = 1'-0"

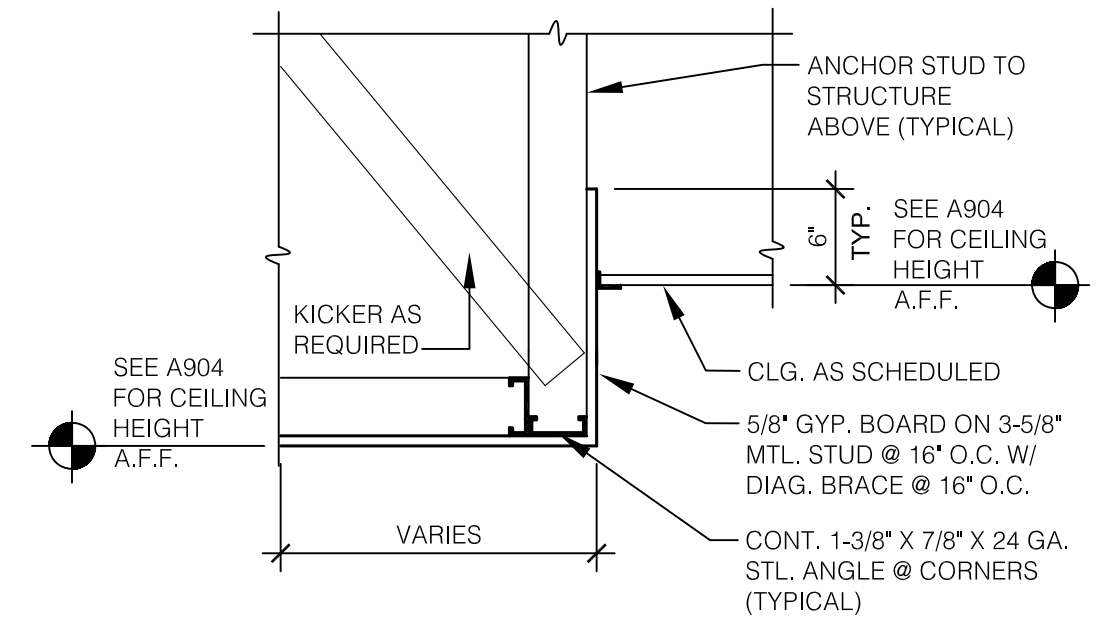

E SOFFIT DETAIL
SCALE: 1" = 1'-0"

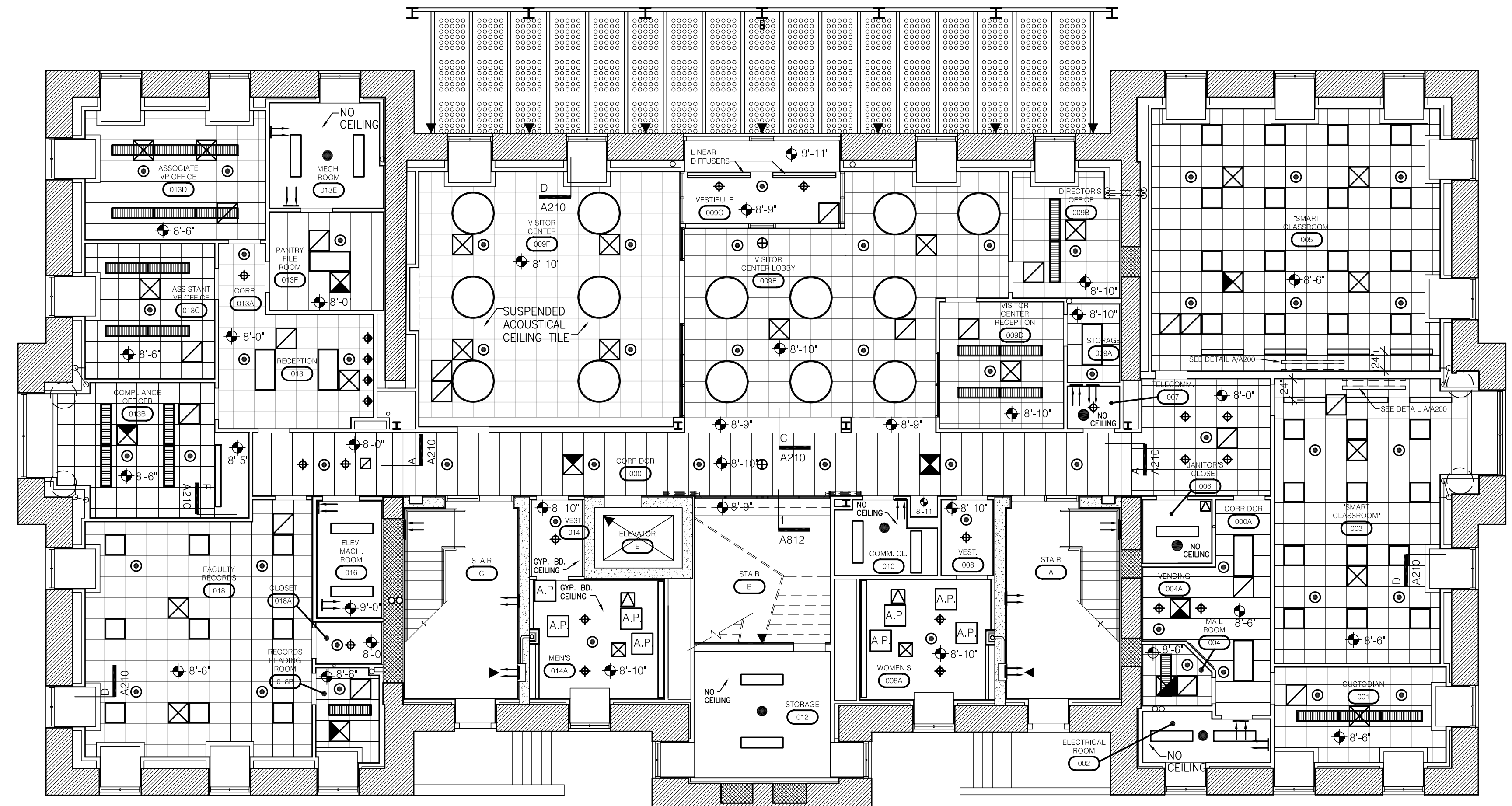

NOTE: CEILING BELOW ALL WINDOWS - PROVIDE GYP. BD. POCKETS TO HEAD

GROUND FLOOR REFLECTED CEILING PLAN
SCALE: 1/8" = 1'-0"

GENERAL NOTE:
THESE DRAWINGS ARE PROVIDED TO INDICATE ARCHITECTURAL CEILING AND WALL CONDITIONS SHOWING HEIGHTS AND SUGGESTED LIGHTING. REFER TO ELECTRICAL DRAWINGS FOR ALL LIGHT FIXTURES, INCLUDING FINAL LOCATIONS, WIRING AND NUMBER TO BE INCLUDED IN BID PRICING.

LEGEND

- LINEAR DIFFUSER
- SPRINKLER - CONCEALED
- SPRINKLER
- ▲ SPRINKLER - WALL MOUNTED
- SUPPLY
- RETURN
- EXHAUST DIFFUSER
- ↑ SUPPLY
- ↓ RETURN
- ⊕ EXIT LIGHT - WALL MOUNTED
- ⊕ EXIT LIGHT - CEILING MOUNTED
- A.P. ACCESS PANEL
- 2'x2' CEILING GRID

ASBUILT CHANGES - REFER TO RFI # 149 & RFP # 78

RECORD DRAWINGS DATE 05/27/2005

These record drawings have been prepared, in part, on the basis of information compiled and furnished by others. The Architect will not be responsible for any errors or omissions which have been incorporated into this document as a result.

JAMES W. POTTS - ARCHITECTS

BID PACKAGE TWO
OFFICIAL BID DOCUMENTS

James W. Potts
ARCHITECTS
431 S. MILL ST. • LEXINGTON, KENTUCKY • 40508-2925
R. M. KLIMENT & FRANCES HALSBAND ARCHITECTS
245 West 26 Street New York New York 10001

ADMINISTRATION BUILDING
(MAIN BUILDING)
RECONSTRUCTION
UNIVERSITY OF KENTUCKY
UK PROJECT NO. 2025.0

JAMES W. POTTS - ARCHITECTS
IN ASSOCIATION WITH
R. M. KLIMENT & FRANCES
HALSBAND ARCHITECTS
RESERVES COMMON LAW
COPYRIGHT AND OTHER
PROPERTY RIGHTS
RESTRICTING THESE
DOCUMENTS TO THE
ORIGINAL PURPOSE.
REPRODUCTIONS, CHANGES,
OR OTHER ASSIGNMENTS
ARE PROHIBITED.

ARCH. PROJ. NO.:	0107
UK PROJECT NO.:	2025.0
DRAWN BY:	STAFF
CHECKED BY:	JWP
DATE:	03-17-03
REVISED:	09-30-04
DESCRIPTION:	Ground Floor Reflected Ceiling Plan
DRAWING NUMBER	

A210

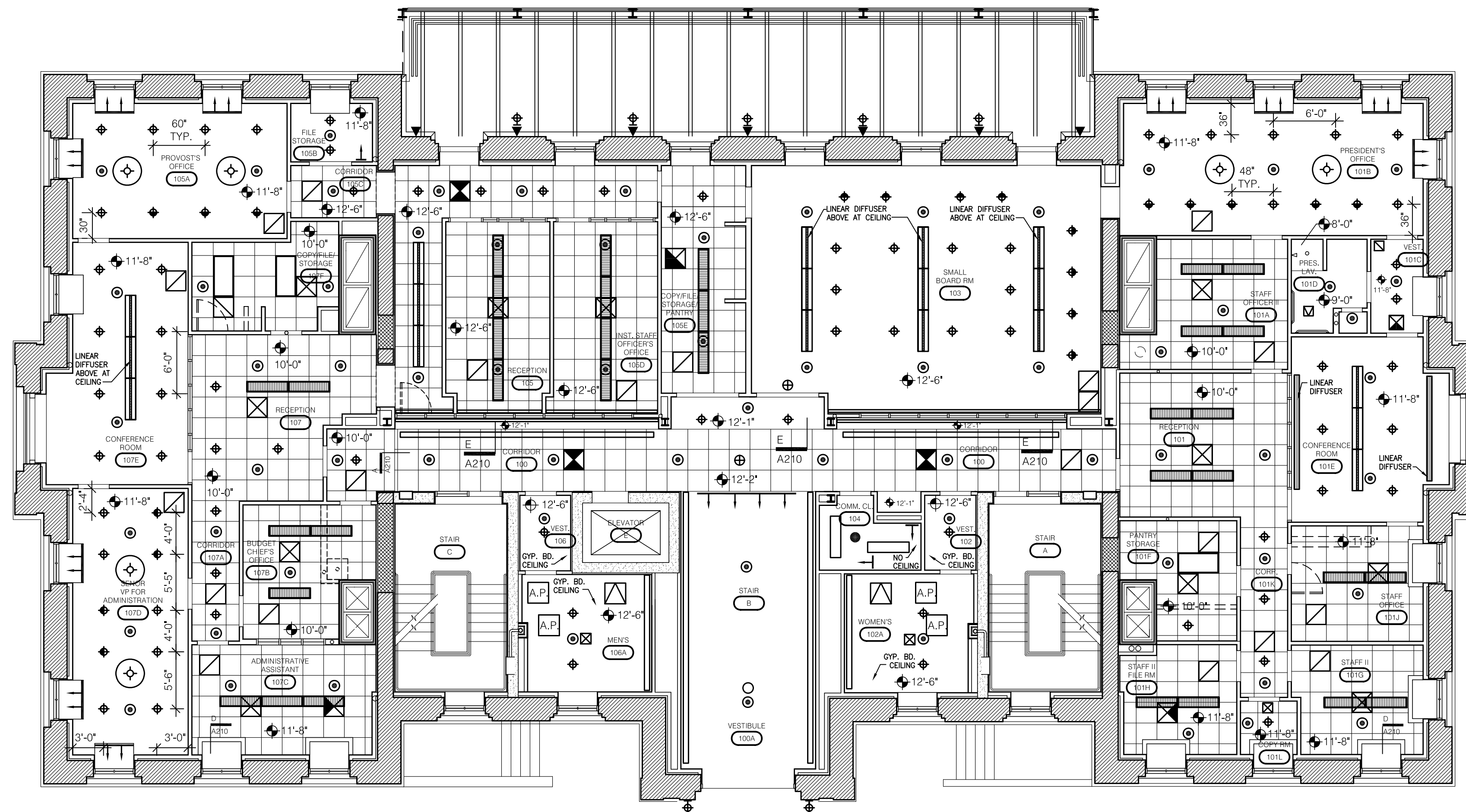

LEGEND

- LINEAR DIFFUSER
- SPRINKLER - CONCEALED
- SPRINKLER
- ▲ SPRINKLER - WALL MOUNTED
- ⊠ SUPPLY
- ⊞ RETURN
- ⊞ EXHAUST DIFFUSER
- ↑ SUPPLY
- ↓ RETURN
- ⊕ EXIT LIGHT - WALL MOUNTED
- ⊕ EXIT LIGHT - CEILING MOUNTED
- A.P. ACCESS PANEL
- 2'x2' CEILING GRID

FIRST FLOOR
REFLECTED CEILING PLAN
SCALE: 1/8" = 1'-0"

GENERAL NOTE:
THESE DRAWINGS ARE PROVIDED TO INDICATE ARCHITECTURAL CEILING AND WALL CONDITIONS SHOWING HEIGHTS AND SUGGESTED LIGHTING. REFER TO ELECTRICAL DRAWINGS FOR ALL LIGHT FIXTURES, INCLUDING FINAL LOCATIONS, WIRING AND NUMBER TO BE INCLUDED IN BID PRICING.

James W. Potts
ARCHITECTS
431 S. MILL ST. • LEXINGTON, KENTUCKY • 40508-2925
R.M. Kliment & Frances Halsband Architects
255 West 26 Street New York, New York 10001

ADMINISTRATION BUILDING
(MAIN BUILDING)
RECONSTRUCTION
UNIVERSITY OF KENTUCKY
UK PROJECT NO. 2025.0

JAMES W. POTTS - ARCHITECTS
IN ASSOCIATION WITH
R. M. KLIMENT & FRANCIS
HALSBAND ARCHITECTS
RESERVES COMMON LAW
COPYRIGHT AND OTHER
PROPERTY RIGHTS
RESTRICTING THESE
DOCUMENTS TO THE
ORIGINAL PURPOSE.
REPRODUCTIONS, CHANGES,
OR OTHER ASSIGNMENTS
ARE PROHIBITED.

ARCH. PROJ. NO. :	0107
UK PROJECT NO. :	2025.0
DRAWN BY:	STAFF
CHECKED BY:	JWP
DATE:	03-17-03
REVISED:	09-30-04

DESCRIPTION:
First Floor
Reflected Ceiling Plan

DRAWING NUMBER

A211

ASBULT CHANGES - REFER TO RFI # 115 & RFP'S # 53, 65, 74, 76 & 99.

RECORD DRAWINGS DATE 05/27/2005

These record drawings have been prepared, in part, on the basis of information compiled and furnished by others. The Architect will not be responsible for any errors or omissions which have been incorporated into this document as a result.

JAMES W. POTTS - ARCHITECTS

BID PACKAGE TWO
OFFICIAL BID DOCUMENTS

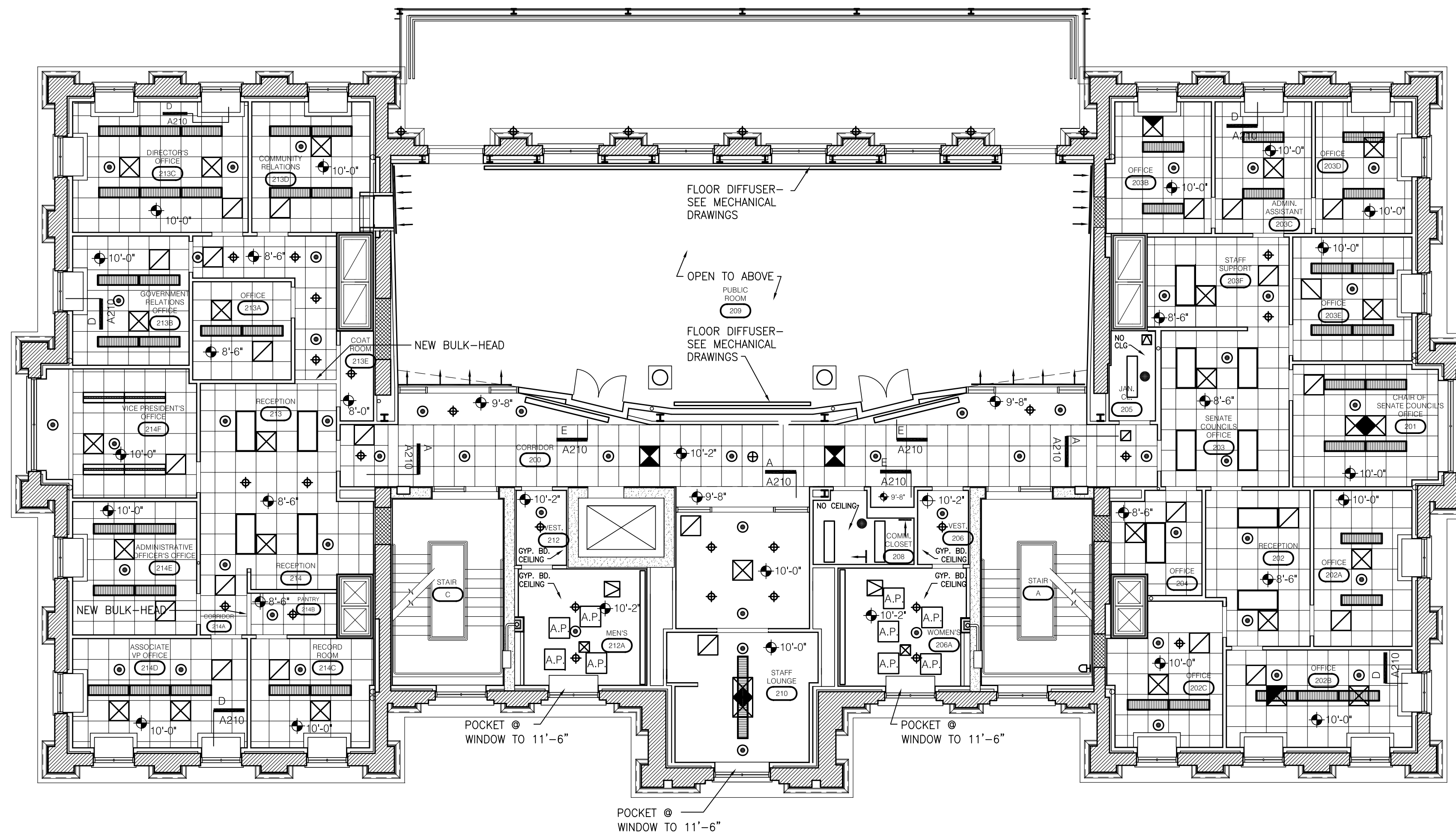

LEGEND

- LINEAR DIFFUSER
- SPRINKLER - CONCEALED
- SPRINKLER
- SPRINKLER - WALL MOUNTED
- ⊠ SUPPLY
- ⊠ RETURN
- ⊠ EXHAUST DIFFUSER
- ↑ SUPPLY
- ↓ RETURN
- ⊕ EXIT LIGHT - WALL MOUNTED
- ⊕ EXIT LIGHT - CEILING MOUNTED
- A.P. ACCESS PANEL
- 2'x2' CEILING GRID

GENERAL NOTE:
 THESE DRAWINGS ARE PROVIDED TO INDICATE ARCHITECTURAL CEILING AND WALL CONDITIONS SHOWING HEIGHTS AND SUGGESTED LIGHTING. REFER TO ELECTRICAL DRAWINGS FOR ALL LIGHT FIXTURES, INCLUDING FINAL LOCATIONS, WIRING AND NUMBER TO BE INCLUDED IN BID PRICING.

SECOND FLOOR REFLECTED CEILING PLAN
 SCALE: 1/8" = 1'-0"

James W. Potts
 ARCHITECTS
 431 S. MILL ST. • LEXINGTON, KENTUCKY • 40508-2925
R.M. Kliment & Frances Halsband Architects
 255 West 26 Street New York, New York 10001

ADMINISTRATION BUILDING
 (MAIN BUILDING)
RECONSTRUCTION
 UNIVERSITY OF KENTUCKY
 UK PROJECT NO. 2025.0

JAMES W. POTTS - ARCHITECTS
 IN ASSOCIATION WITH
 R. M. KLIMENT & FRANCES
 HALSBAND ARCHITECTS
 RESERVES COMMON LAW
 COPYRIGHT AND OTHER
 PROPERTY RIGHTS
 RESTRICTING THESE
 DOCUMENTS TO THE
 ORIGINAL PURPOSE.
 REPRODUCTIONS, CHANGES,
 OR OTHER ASSIGNMENTS
 ARE PROHIBITED.

ARCH. PROJ. NO. :	0107
UK PROJECT NO.:	2025.0
DRAWN BY:	STAFF
CHECKED BY:	JWP
DATE:	03-17-03
REVISED:	09-30-04

DESCRIPTION:
Second Floor Reflected Ceiling Plan

DRAWING NUMBER

A212

ASBUILT CHANGES - REFER TO RFI # 103 & RFP # 58R, 66, 77R & 83R.

RECORD DRAWINGS DATE 05/27/2005

These record drawings have been prepared, in part, on the basis of information compiled and furnished by others. The Architect will not be responsible for any errors or omissions which have been incorporated into this document as a result.

JAMES W. POTTS - ARCHITECTS

BID PACKAGE TWO
 OFFICIAL BID DOCUMENTS

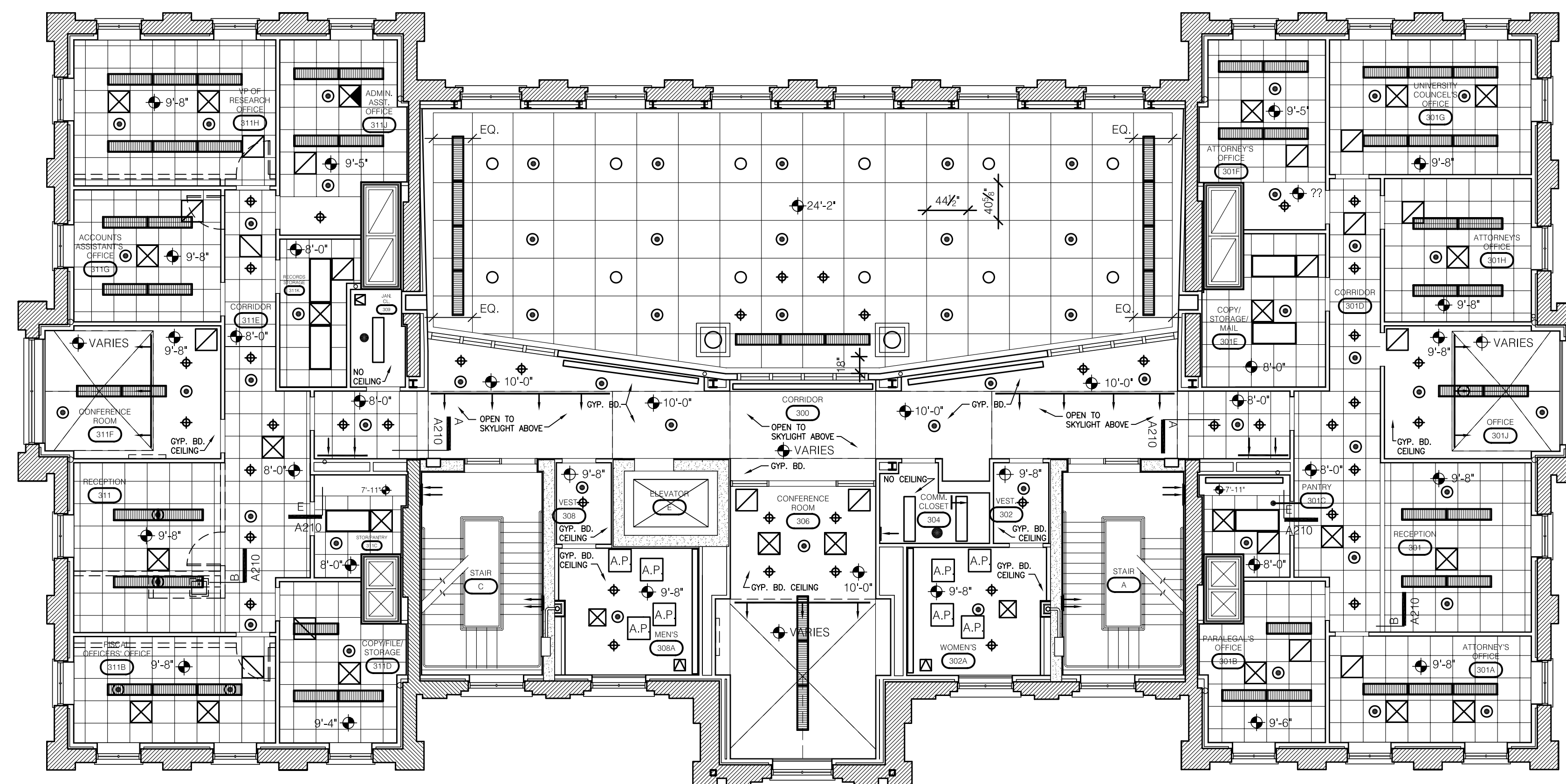
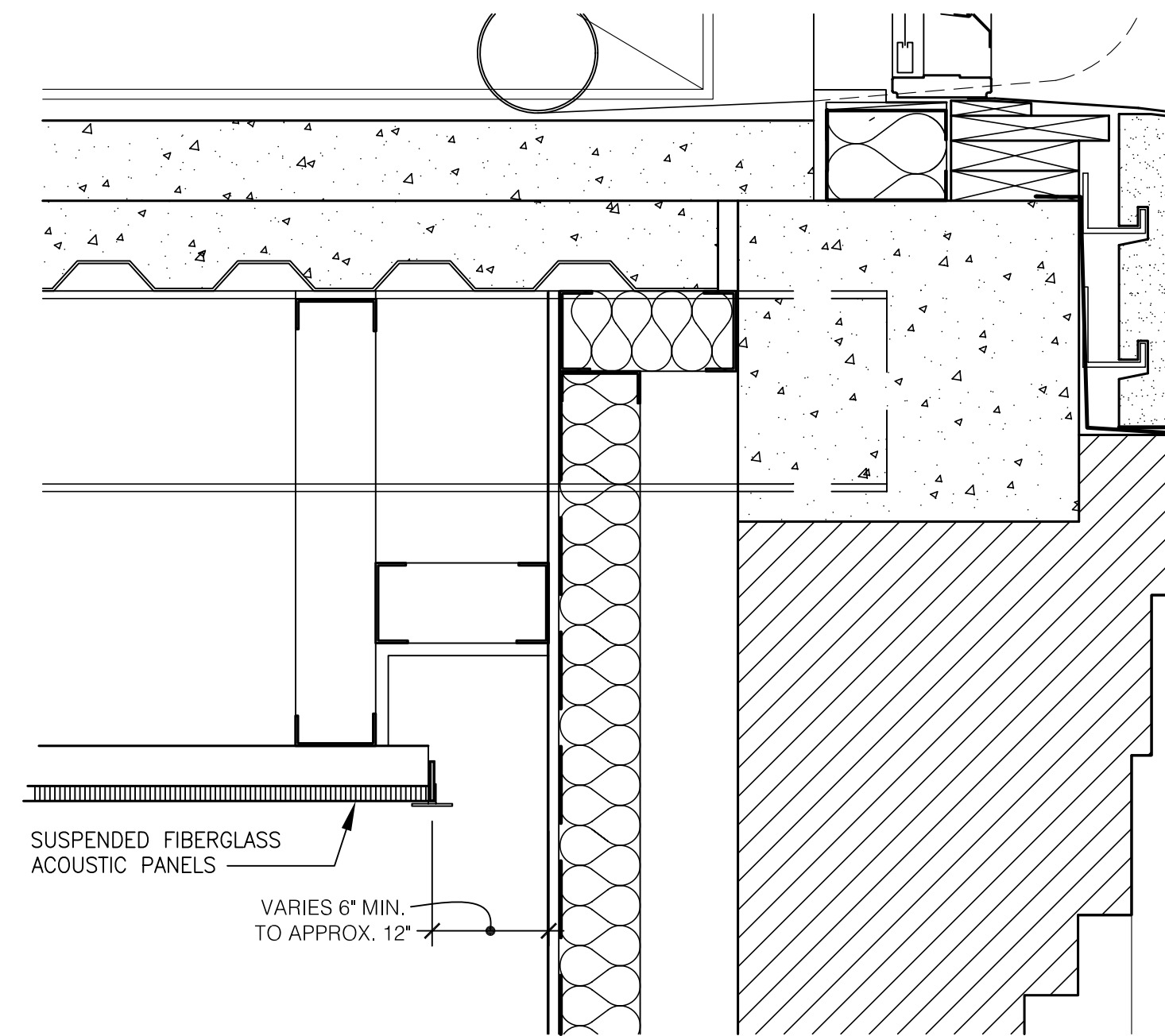

LEGEND

- LINEAR DIFFUSER
- SPRINKLER - CONCEALED
- SPRINKLER
- ▶ SPRINKLER - WALL MOUNTED
- ⊠ SUPPLY
- ⊡ RETURN
- ⊞ EXHAUST DIFFUSER
- ↑ SUPPLY
- ↓ RETURN
- ⊕ EXIT LIGHT - WALL MOUNTED
- ⊗ EXIT LIGHT - CEILING MOUNTED
- ⊠ A.P. ACCESS PANEL
- ⊞ 2'x2' CEILING GRID

THIRD FLOOR
REFLECTED CEILING PLAN
SCALE: 1/8" = 1'-0"

GENERAL NOTE:
THESE DRAWINGS ARE PROVIDED TO INDICATE ARCHITECTURAL CEILING AND WALL CONDITIONS SHOWING HEIGHTS AND SUGGESTED LIGHTING. REFER TO ELECTRICAL DRAWINGS FOR ALL LIGHT FIXTURES, INCLUDING FINAL LOCATIONS, WIRING AND NUMBER TO BE INCLUDED IN BID PRICING.

ASBUILT CHANGES - REFER TO RFP # 25, 67 & 72

RECORD DRAWINGS DATE 05/27/2005

These record drawings have been prepared, in part, on the basis of information compiled and furnished by others. The Architect will not be responsible for any errors or omissions which have been incorporated into this document as a result.

JAMES W. POTTS - ARCHITECTS

BID PACKAGE TWO
OFFICIAL BID DOCUMENTS

James W. Potts
ARCHITECTS
431 S. MILL ST. • LEXINGTON, KENTUCKY • 40508-2925
R.M. Kliment & Frances Halsband Architects
255 West 28 Street New York New York 10001

ADMINISTRATION BUILDING
(MAIN BUILDING)
RECONSTRUCTION
UNIVERSITY OF KENTUCKY
UK PROJECT NO. 2025.0

JAMES W. POTTS - ARCHITECTS
IN ASSOCIATION WITH
R. M. KLIMENT & FRANCES
HALSBAND ARCHITECTS
RESERVES COMMON LAW
COPYRIGHT AND OTHER
PROPERTY RIGHTS
RESTRICTING THESE
DOCUMENTS TO THE
ORIGINAL PURPOSE.
REPRODUCTIONS, CHANGES,
OR OTHER ASSIGNMENTS
ARE PROHIBITED.

ARCH. PROJ. NO.:	0107
UK PROJECT NO.:	2025.0
DRAWN BY:	STAFF
CHECKED BY:	JWP
DATE:	03-17-03
REVISED:	09-30-04

DESCRIPTION:
Third Floor
Reflected Ceiling Plan

DRAWING NUMBER

A213

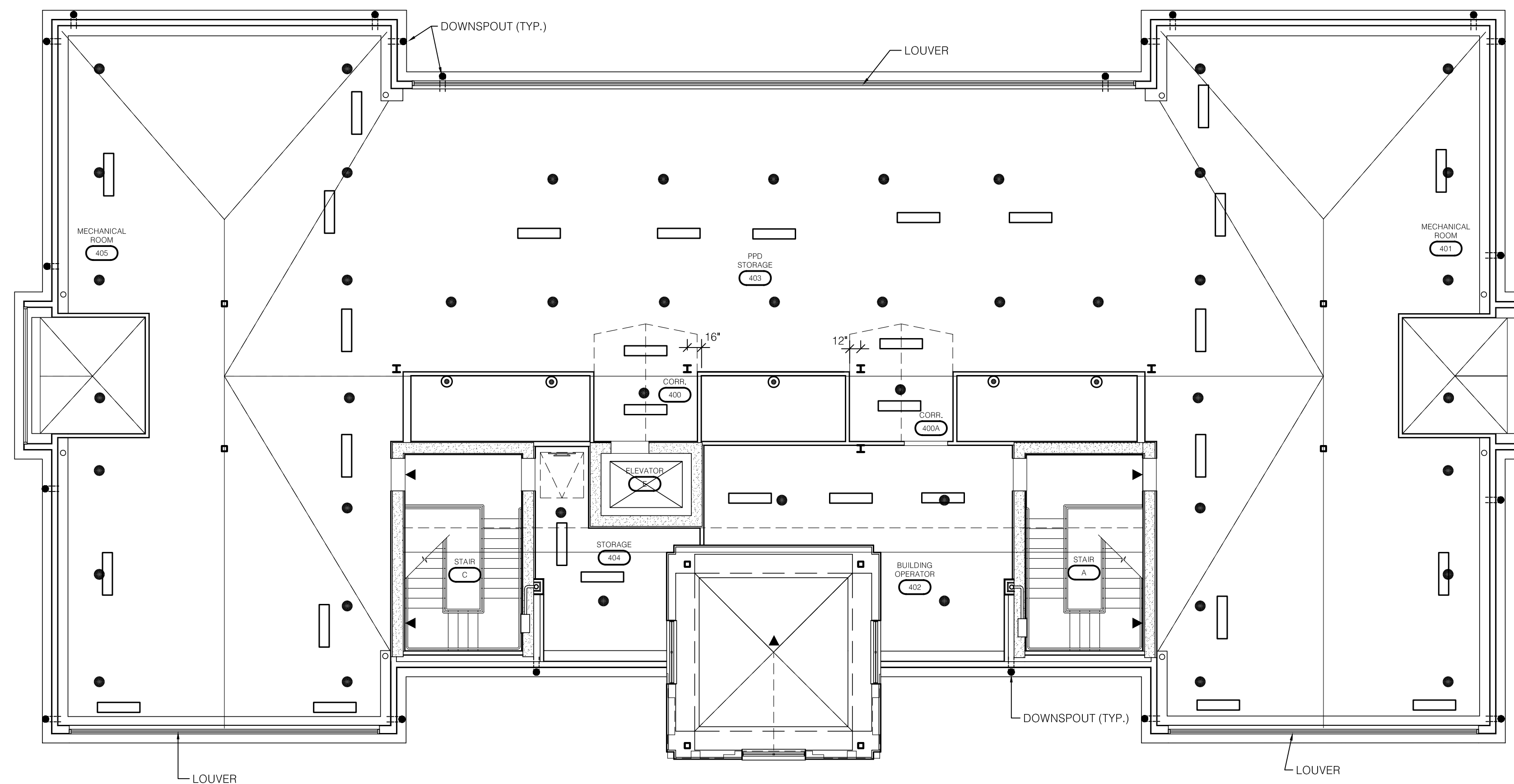

- LEGEND**
- LINEAR DIFFUSER
 - SPRINKLER - CONCEALED
 - SPRINKLER
 - ▲ SPRINKLER - WALL MOUNTED
 - ⊠ SUPPLY
 - ⊠ RETURN
 - ⊠ EXHAUST DIFFUSER
 - ↑ SUPPLY
 - ↓ RETURN
 - ⊕ EXIT LIGHT - WALL MOUNTED
 - ⊕ EXIT LIGHT - CEILING MOUNTED
 - ⊠ A.P. ACCESS PANEL
 - ⊠ 2'x2' CEILING GRID

GENERAL NOTE:
 THESE DRAWINGS ARE PROVIDED TO INDICATE ARCHITECTURAL CEILING AND WALL CONDITIONS SHOWING HEIGHTS AND SUGGESTED LIGHTING. REFER TO ELECTRICAL DRAWINGS FOR ALL LIGHT FIXTURES, INCLUDING FINAL LOCATIONS, WIRING AND NUMBER TO BE INCLUDED IN BID PRICING.

ATTIC FLOOR REFLECTED CEILING PLAN
 SCALE: 1/8" = 1'-0"

James W. Potts
 ARCHITECTS
 431 S. MILL ST. • LEXINGTON, KENTUCKY • 40508-2925
R.M. Kliment & Frances Halsband Architects
 255 West 26 Street, New York, New York 10001

ADMINISTRATION BUILDING
 (MAIN BUILDING)
RECONSTRUCTION
 UNIVERSITY OF KENTUCKY
 UK PROJECT NO. 2025.0

JAMES W. POTTS - ARCHITECTS
 IN ASSOCIATION WITH
 R. M. KLIMENT & FRANCES
 HALSBAND ARCHITECTS
 RESERVES COMMON LAW
 COPYRIGHT AND OTHER
 PROPERTY RIGHTS.
 RESTRICTING THESE
 DOCUMENTS TO THE
 ORIGINAL PURPOSE.
 REPRODUCTIONS, CHANGES,
 OR OTHER ASSIGNMENTS
 ARE PROHIBITED.

ARCH. PROJ. NO. :	0107
UK PROJECT NO. :	2025.0
DRAWN BY:	STAFF
CHECKED BY:	JWP
DATE:	03-17-03
REVISED:	09-30-04

DESCRIPTION:
 Attic Floor Reflected Ceiling Plan

DRAWING NUMBER

A214

RECORD DRAWINGS DATE 05/27/2005
 These record drawings have been prepared, in part, on the basis of information compiled and furnished by others. The Architect will not be responsible for any errors or omissions which have been incorporated into this document as a result.
 JAMES W. POTTS - ARCHITECTS

BID PACKAGE TWO
 OFFICIAL BID DOCUMENTS

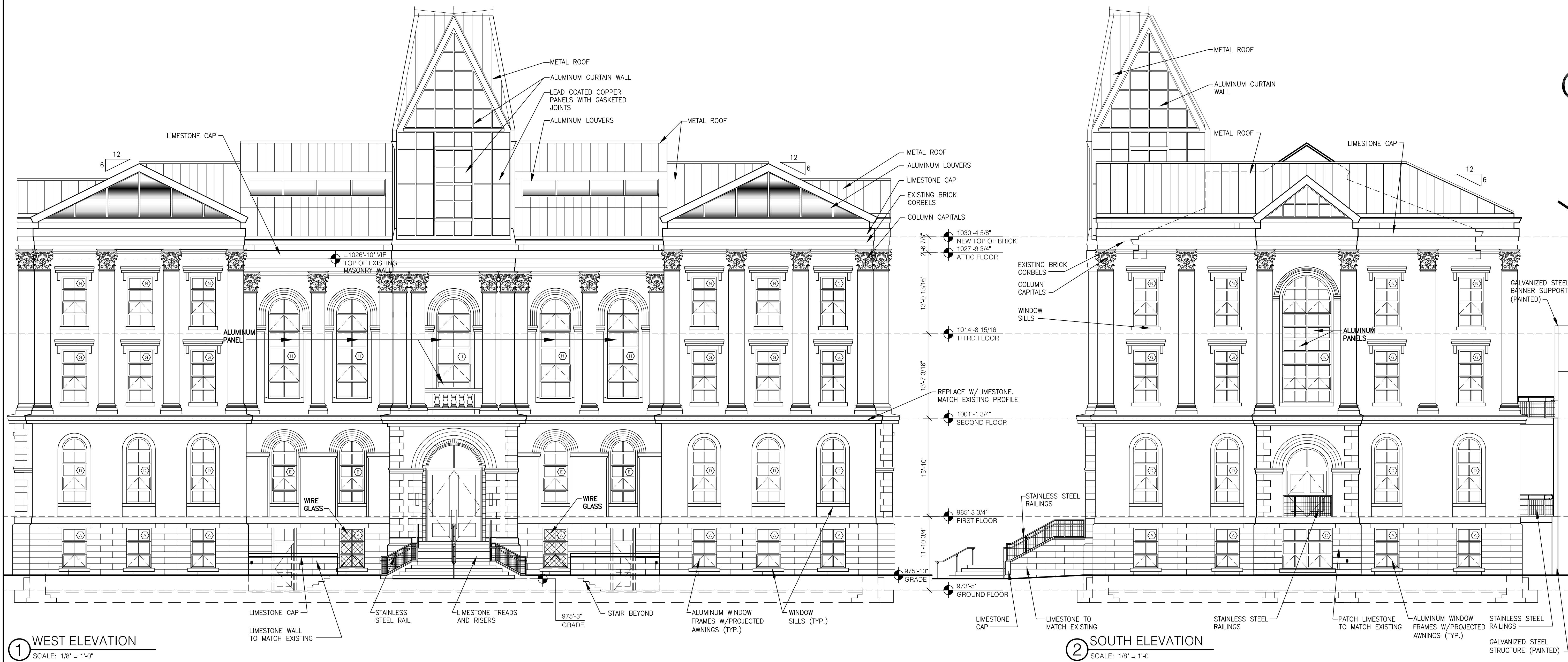

James W. Potts
ARCHITECTS
431 S. MILL ST. • LEXINGTON, KENTUCKY • 40508-2925
R.M. Kliment & Frances Halsband Architects
255 West 26 Street, New York, New York 10001

ADMINISTRATION BUILDING
(MAIN BUILDING)
RECONSTRUCTION
UNIVERSITY OF KENTUCKY
UK PROJECT NO. 2025.0

JAMES W. POTTS - ARCHITECTS
IN ASSOCIATION WITH
R. M. KLIMENT & FRANCES
HALSBAND ARCHITECTS
RESERVES COMMON LAW
COPYRIGHT AND OTHER
PROPERTY RIGHTS
RESTRICTING THESE
DOCUMENTS TO THE
ORIGINAL PURPOSE.
REPRODUCTIONS, CHANGES,
OR OTHER ASSIGNMENTS
ARE PROHIBITED.

ARCH. PROJ. NO: 0107
UK PROJECT NO: 2025.0
DRAWN BY: STAFF
CHECKED BY: JWP
DATE: 03-17-03
REVISED: 09-30-04

DESCRIPTION:
BUILDING
ELEVATIONS

DRAWING NUMBER

A300

RECORD DRAWINGS DATE 05/27/2005

These record drawings have been prepared, in part, on the basis of information compiled and furnished by others. The Architect will not be responsible for any errors or omissions which have been incorporated into this document as a result.

JAMES W. POTTS - ARCHITECTS

ASBUILT CHANGES - REFER TO RFP # 75
BID PACKAGE TWO
OFFICIAL BID DOCUMENTS

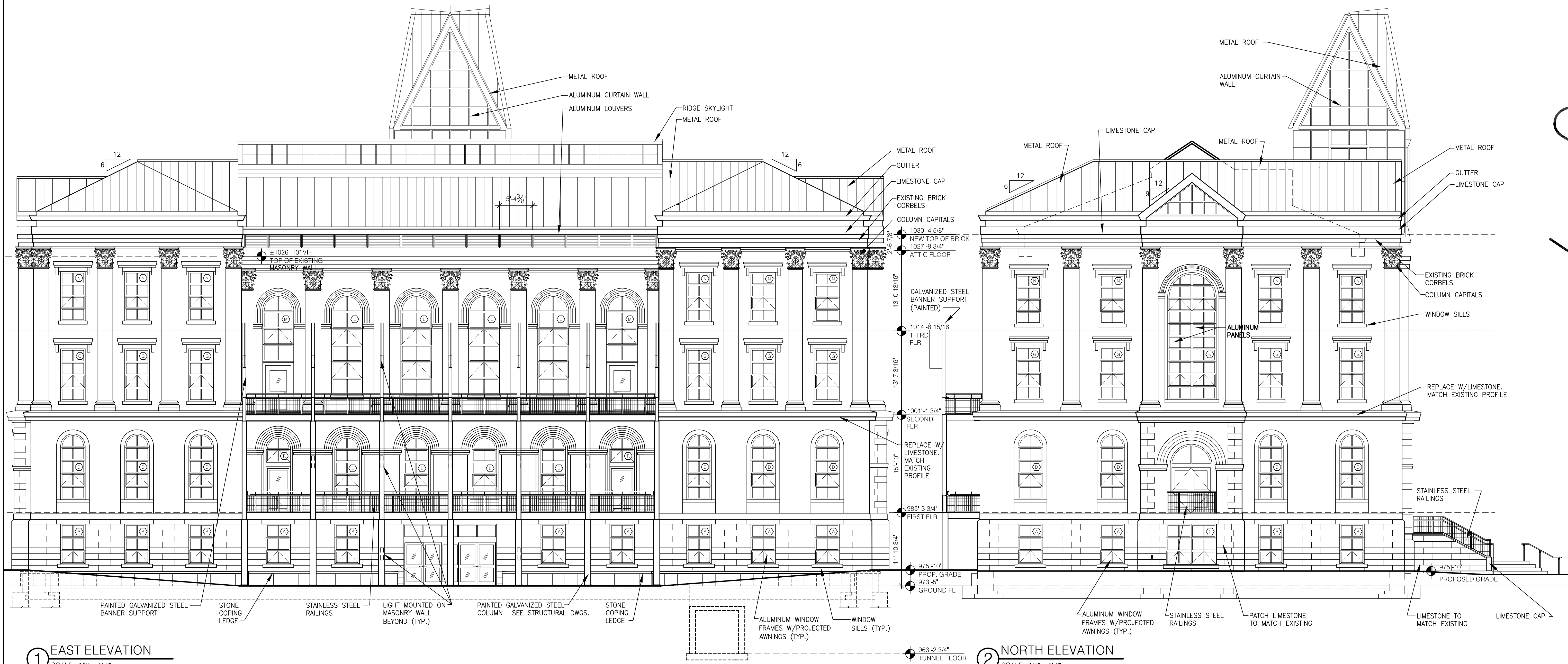

① EAST ELEVATION
SCALE: 1/8" = 1'-0"

② NORTH ELEVATION
SCALE: 1/8" = 1'-0"

James W. Potts
ARCHITECTS
431 S. MILL ST. • LEXINGTON, KENTUCKY • 40508-2925
R.M. Kliment & Frances Halsband Architects
255 West 26 Street New York, New York 10001

ADMINISTRATION BUILDING
(MAIN BUILDING)
RECONSTRUCTION
UNIVERSITY OF KENTUCKY
UK PROJECT NO. 2025.0

JAMES W. POTTS - ARCHITECTS
IN ASSOCIATION WITH
R. M. KLIMENT & FRANCES
HALSBAND ARCHITECTS
RESERVES COMMON LAW
COPYRIGHT AND OTHER
PROPERTY RIGHTS.
RESTRICTING THESE
DOCUMENTS TO THE
ORIGINAL PURPOSE.
REPRODUCTIONS, CHANGES,
OR OTHER ASSIGNMENTS
ARE PROHIBITED.

ARCH. PROJ. NO: 0107
UK PROJECT NO: 2025.0
DRAWN BY: STAFF
CHECKED BY: JWP
DATE: 03-17-03
REVISED: 09-30-04

DESCRIPTION:
BUILDING
ELEVATIONS

DRAWING NUMBER

A301

RECORD DRAWINGS DATE 05/27/2005

These record drawings have been prepared, in part, on the basis of information compiled and furnished by others. The Architect will not be responsible for any errors or omissions which have been incorporated into this document as a result.

ASBUILT CHANGES - REFER TO RFP 75 & PROPOSAL # 112

BID PACKAGE TWO
OFFICIAL BID DOCUMENTS

JAMES W. POTTS - ARCHITECTS

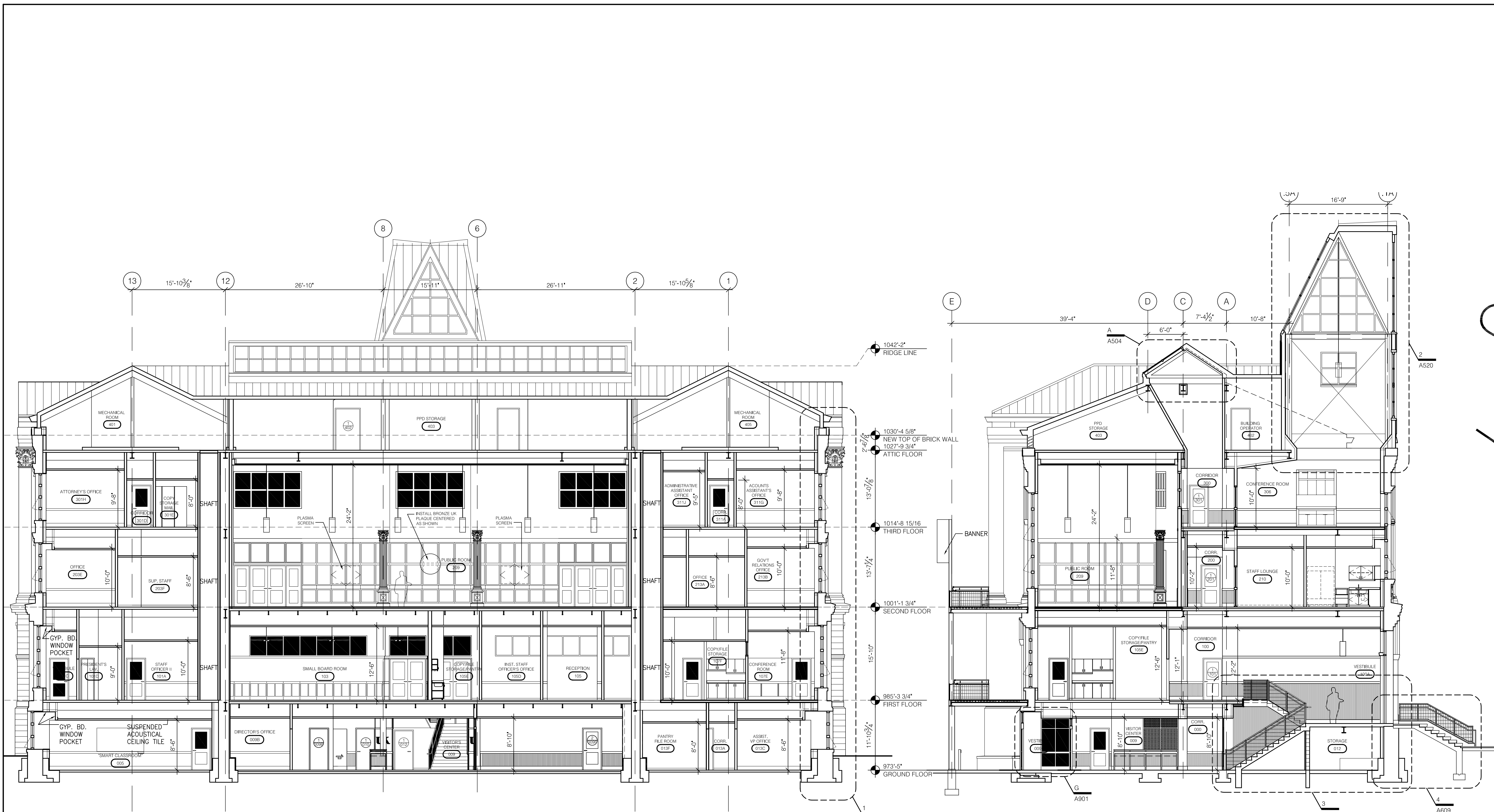

1 BUILDING SECTION
SCALE: 1/8" = 1'-0"

2 BUILDING SECTION
SCALE: 1/8" = 1'-0"

James W. Potts
ARCHITECTS
431 S. MILL ST. • LEXINGTON, KENTUCKY • 40508-2925
R.M. Kliment & Frances Halsband Architects
255 West 26 Street, New York, New York 10001

ADMINISTRATION BUILDING
(MAIN BUILDING)
RECONSTRUCTION
UNIVERSITY OF KENTUCKY
UK PROJECT NO. 2025.0

JAMES W. POTTS - ARCHITECTS
IN ASSOCIATION WITH
R. M. KLIMENT & FRANCIS
HALSBAND ARCHITECTS
RESERVES COMMON LAW
COPYRIGHT AND OTHER
PROPERTY RIGHTS
RESTRICTING THESE
DOCUMENTS TO THE
ORIGINAL PURPOSE.
REPRODUCTIONS, CHANGES,
OR OTHER ASSIGNMENTS
ARE PROHIBITED.

ARCH. PROJ. NO. :	0107
UK PROJECT NO. :	2025.0
DRAWN BY:	STAFF
CHECKED BY:	JWP
DATE:	03-17-03
REVISED:	09-30-04
DESCRIPTION:	BUILDING SECTIONS

DRAWING NUMBER

A400

RECORD DRAWINGS DATE 05/27/2005

These record drawings have been prepared, in part, on the basis of information compiled and furnished by others. The Architect will not be responsible for any errors or omissions which have been incorporated into this document as a result.

ASBUILT CHANGES - REFER TO CCD # 16
BID PACKAGE TWO
OFFICIAL BID DOCUMENTS

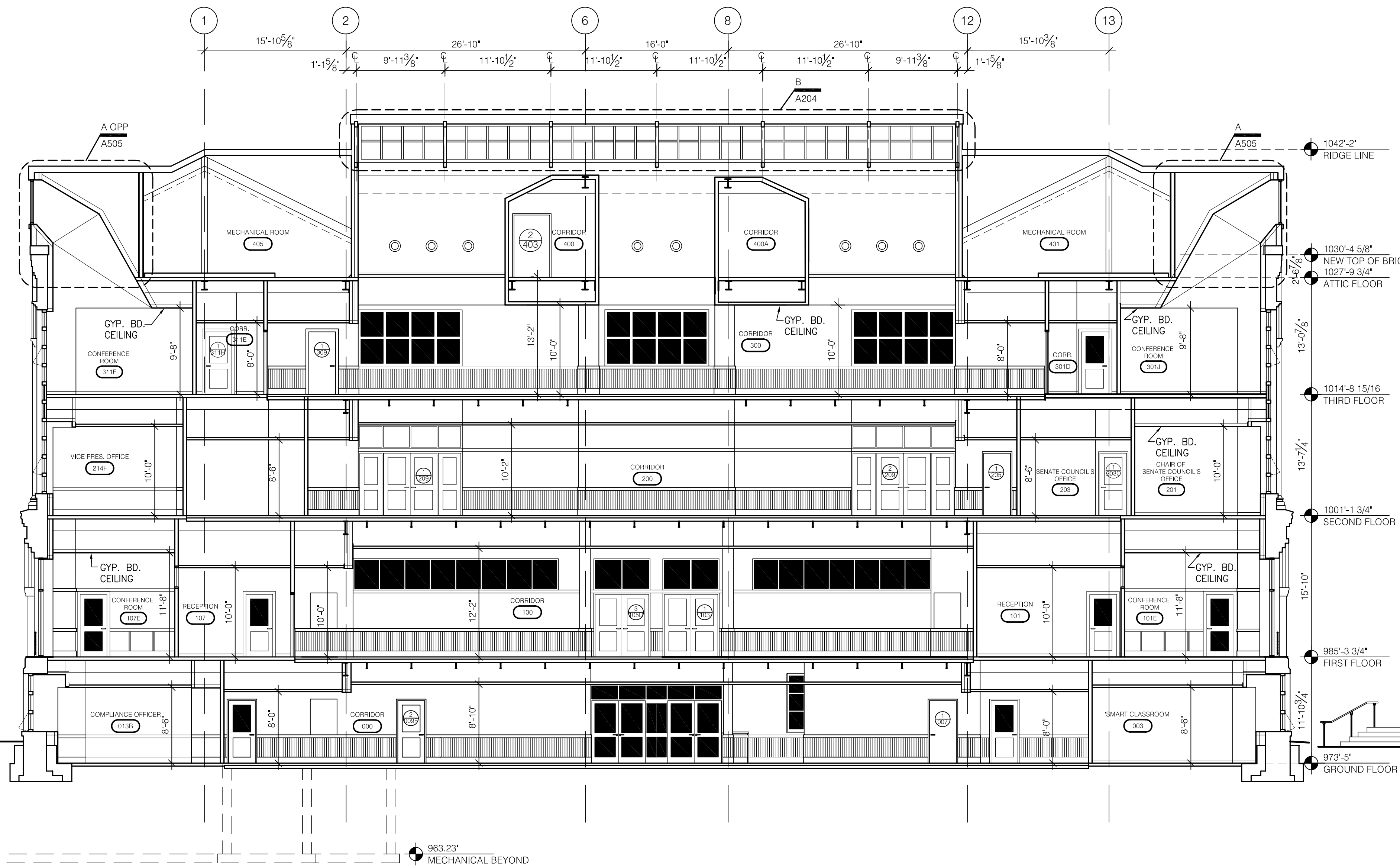

1 BUILDING SECTION
SCALE: 1/8" = 1'-0"

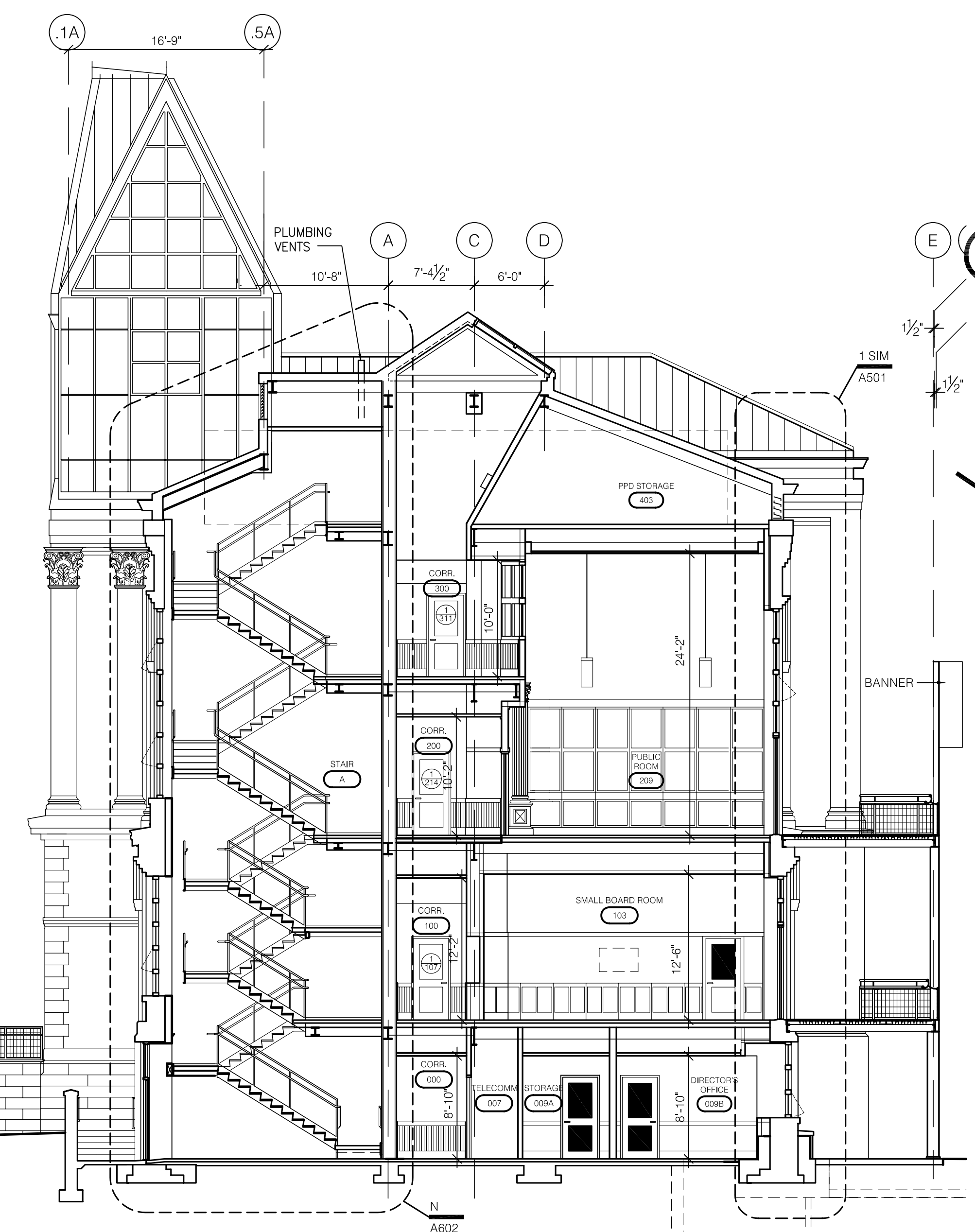

2 BUILDING SECTION
SCALE: 1/8" = 1'-0"

James W. Potts
ARCHITECTS
431 S. MILL ST. • LEXINGTON, KENTUCKY • 40508-2925
R.M. Kliment & Frances Halsband Architects
255 West 26 Street, New York, New York 10001

ADMINISTRATION BUILDING
(MAIN BUILDING)
RECONSTRUCTION
UNIVERSITY OF KENTUCKY
UK PROJECT NO. 2025.0

JAMES W. POTTS - ARCHITECTS
IN ASSOCIATION WITH
R. M. KLIMENT & FRANCES
HALSBAND ARCHITECTS
RESERVES COMMON LAW
COPYRIGHT AND OTHER
PROPERTY RIGHTS
RESTRICTING THESE
DOCUMENTS TO THE
ORIGINAL PURPOSE.
REPRODUCTIONS, CHANGES,
OR OTHER ASSIGNMENTS
ARE PROHIBITED.

ARCH. PROJ. NO.:	0107
UK PROJECT NO.:	2025.0
DRAWN BY:	STAFF
CHECKED BY:	JWP
DATE:	03-17-03
REVISED:	09-30-04
DESCRIPTION:	BUILDING SECTIONS

DRAWING NUMBER

A401

RECORD DRAWINGS DATE 05/27/2005

These record drawings have been prepared, in part, on the basis of information compiled and furnished by others. The Architect will not be responsible for any errors or omissions which have been incorporated into this document as a result.

ASBUILT CHANGES - REFER TO CCD # 16

BID PACKAGE TWO
OFFICIAL BID DOCUMENTS

JAMES W. POTTS - ARCHITECTS

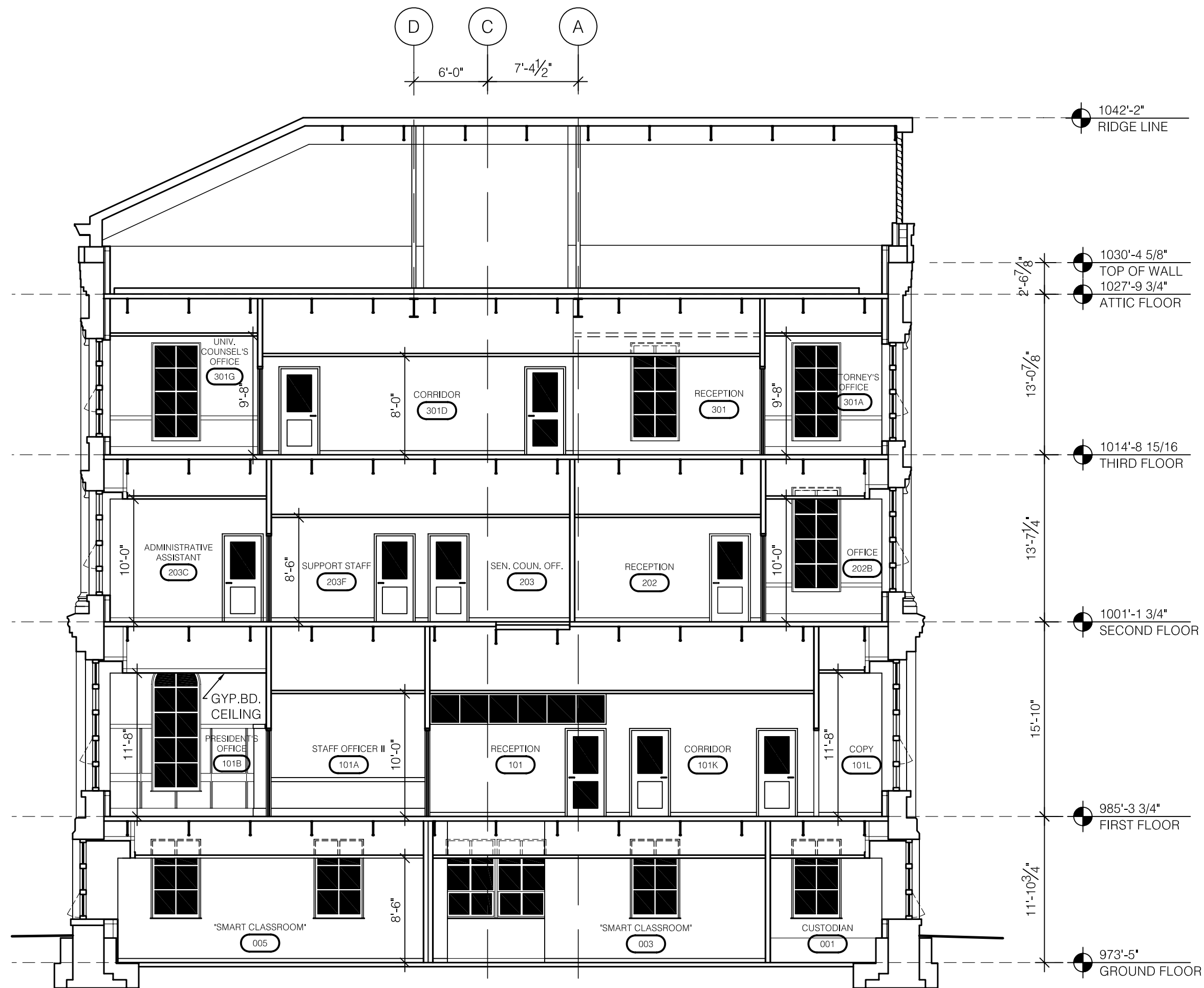

1 BUILDING SECTION
SCALE: 1/8" = 1'-0"

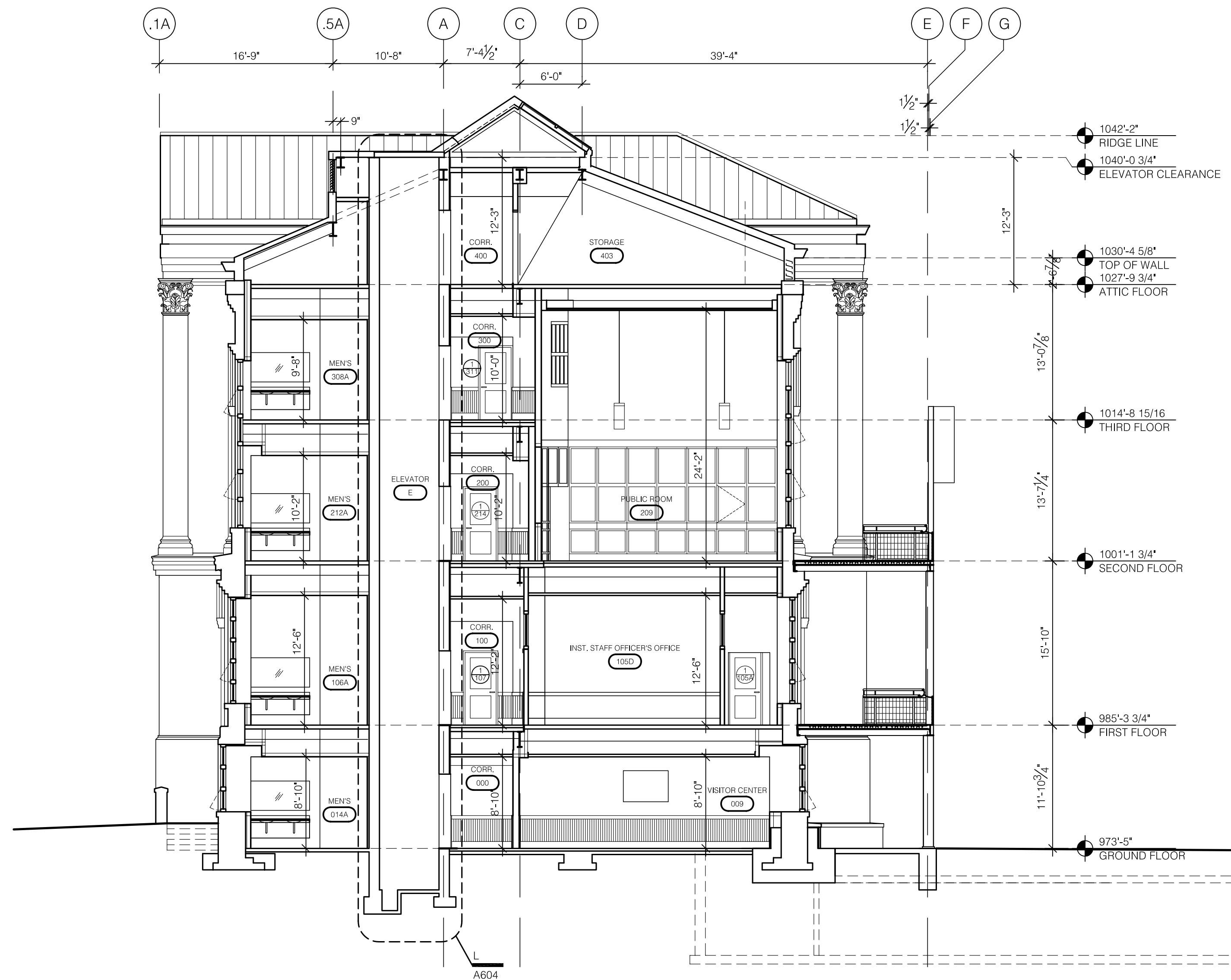

2 BUILDING SECTION
SCALE: 1/8" = 1'-0"

RECORD DRAWINGS DATE 05/27/2005

These record drawings have been prepared, in part, on the basis of information compiled and furnished by others. The Architect will not be responsible for any errors or omissions which have been incorporated into this document as a result.

JAMES W. POTTS - ARCHITECTS

ASBUILT CHANGES - REFER TO CCD # 16

BID PACKAGE TWO
OFFICIAL BID DOCUMENTS

James W. Potts
ARCHITECTS
431 S. MILL ST. • LEXINGTON, KENTUCKY • 40508-2925
R.M. Kliment & Frances Halsband Architects
255 West 26 Street New York, New York 10001

ADMINISTRATION BUILDING
(MAIN BUILDING)
RECONSTRUCTION
UNIVERSITY OF KENTUCKY
UK PROJECT NO. 2025.0

JAMES W. POTTS - ARCHITECTS
IN ASSOCIATION WITH
R. M. KLIMENT & FRANCES
HALSBAND ARCHITECTS
RESERVES COMMON LAW
COPYRIGHT AND OTHER
PROPERTY RIGHTS
RESTRICTING THESE
DOCUMENTS TO THE
ORIGINAL PURPOSE.
REPRODUCTIONS, CHANGES,
OR OTHER ASSIGNMENTS
ARE PROHIBITED.

ARCH. PROJ. NO.: 0107
UK PROJECT NO.: 2025.0
DRAWN BY: STAFF
CHECKED BY: JWP
DATE: 03-17-03
REVISED: 09-30-04

DESCRIPTION:
Building Sections

DRAWING NUMBER

A402

MATCH LINE

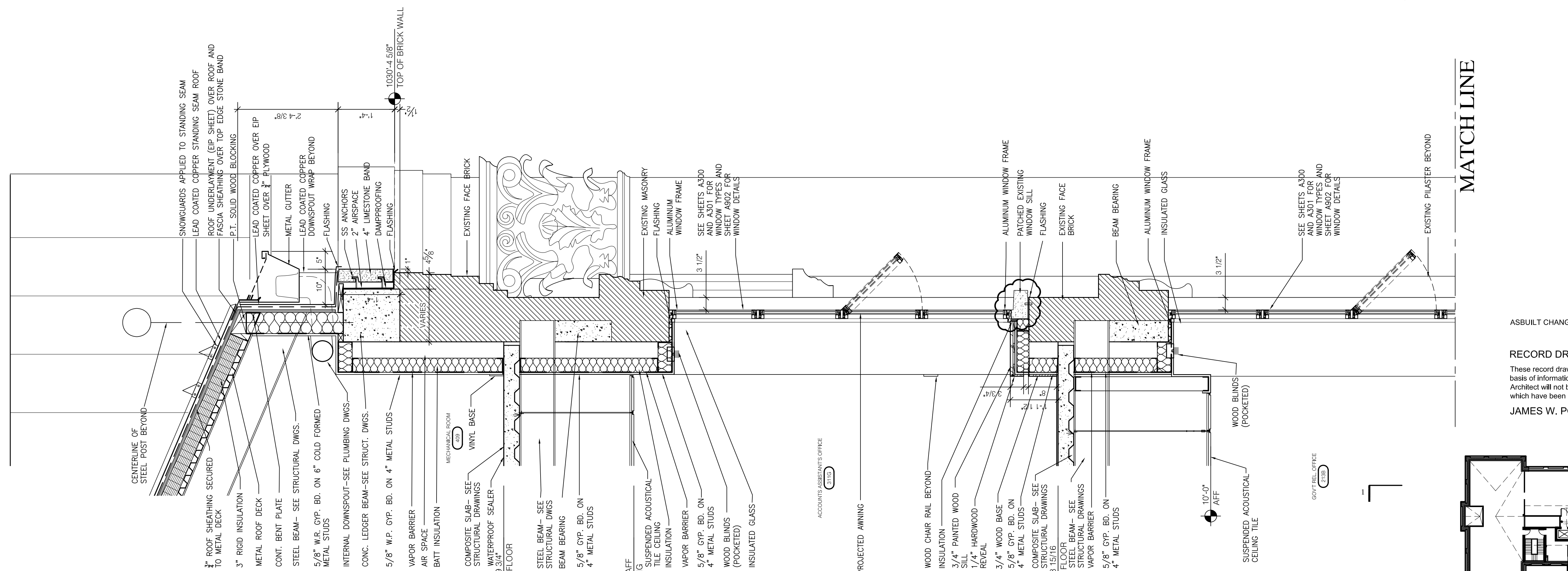
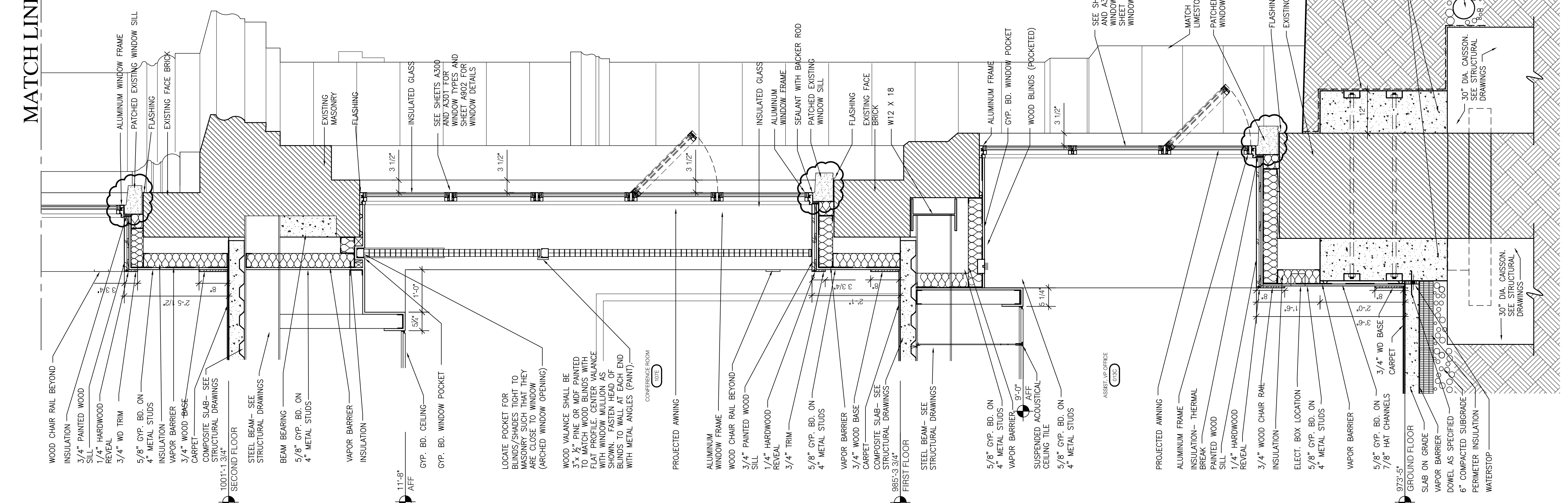

1 SECTION
SCALE: 3/4" = 1'-0"

MATCH LINE

ASBUILT CHANGES - REFER TO RFP # 44

RECORD DRAWINGS DATE 05/27/2005
These record drawings have been prepared, in part, on the basis of information compiled and furnished by others. The Architect will not be responsible for any errors or omissions which have been incorporated into this document as a result.
JAMES W. POTTS - ARCHITECTS

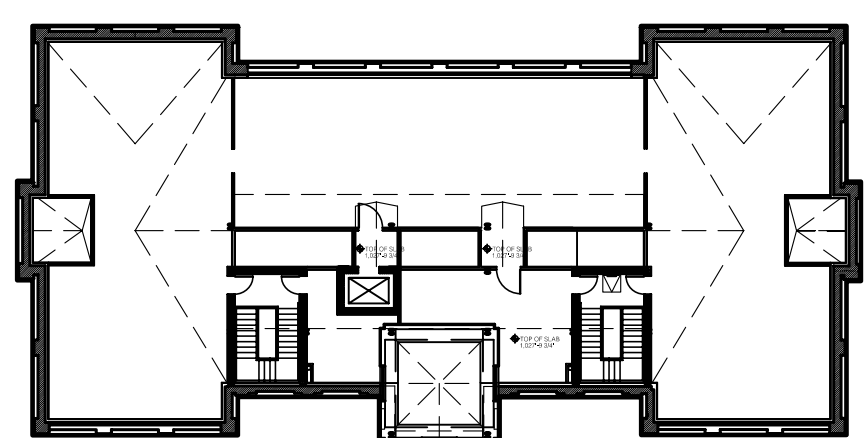

BID PACKAGE TWO
OFFICIAL BID DOCUMENTS

ADMINISTRATION BUILDING
(MAIN BUILDING)
RECONSTRUCTION
UNIVERSITY OF KENTUCKY
UK PROJECT NO. 2025.0

JAMES W. POTTS - ARCHITECTS
IN ASSOCIATION WITH
R. M. KLIMENT & FRANCES
HALSBAND ARCHITECTS
RESERVES COMMON LAW
COPYRIGHT AND OTHER
PROPERTY RIGHTS
RESTRICTING THESE
DOCUMENTS TO THE
ORIGINAL PURPOSE.
REPRODUCTIONS, CHANGES,
OR OTHER ASSIGNMENTS
ARE PROHIBITED.

ARCH. PROJ. NO.: 0107
UK PROJECT NO.: 2025.0
DRAWN BY: STAFF
CHECKED BY: JWP
DATE: 03-17-03
REVISED: 09-30-04
DESCRIPTION:
WALL SECTION

DRAWING NUMBER

A500

James W. Potts
ARCHITECTS
431 S. MILL ST. • LEXINGTON, KENTUCKY • 40508-2925
R.M. Kliment & Frances Halsband Architects
255 West 26 Street New York, New York 10001

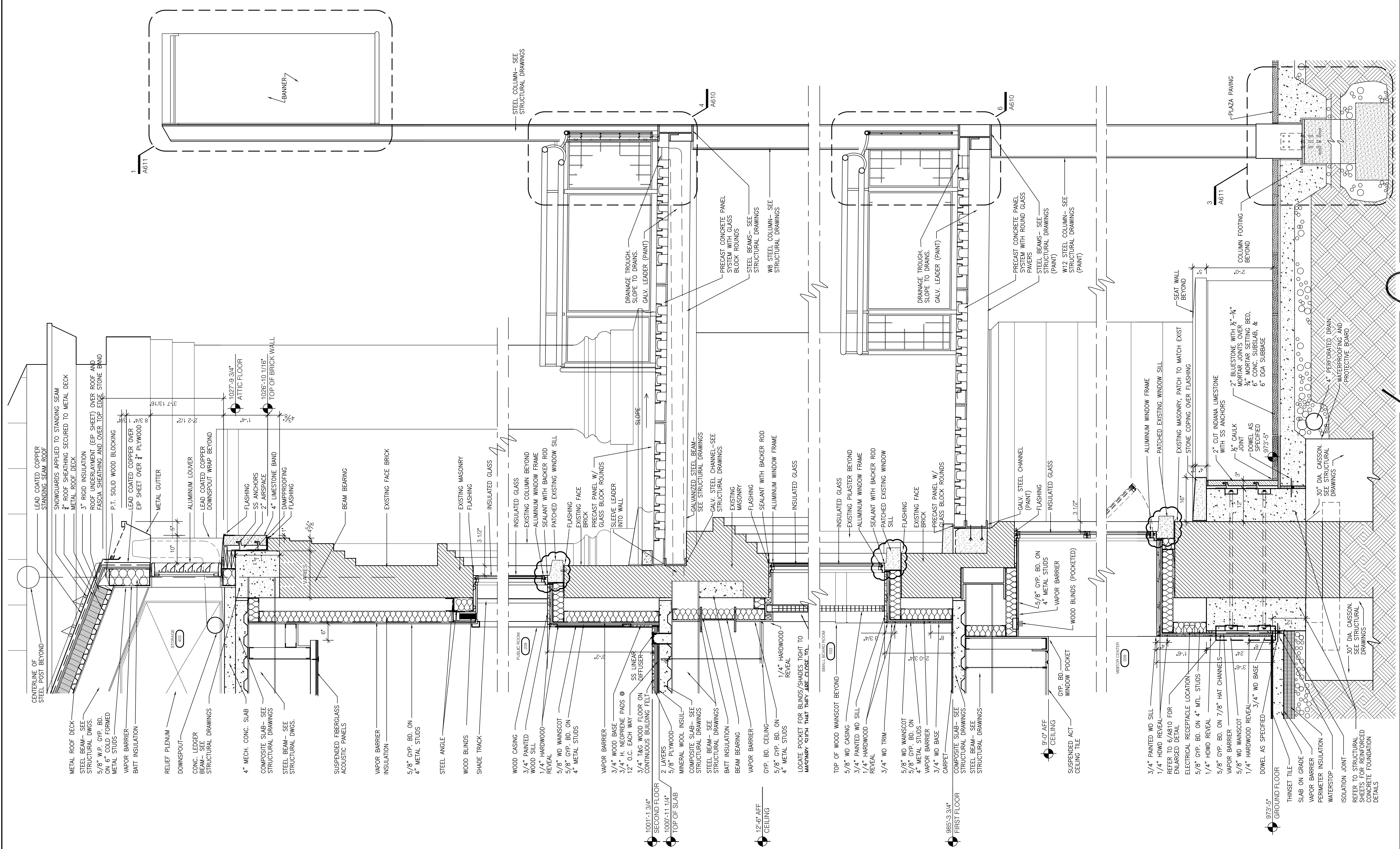

1 SECTION
SCALE: 3/4" = 1'-0"

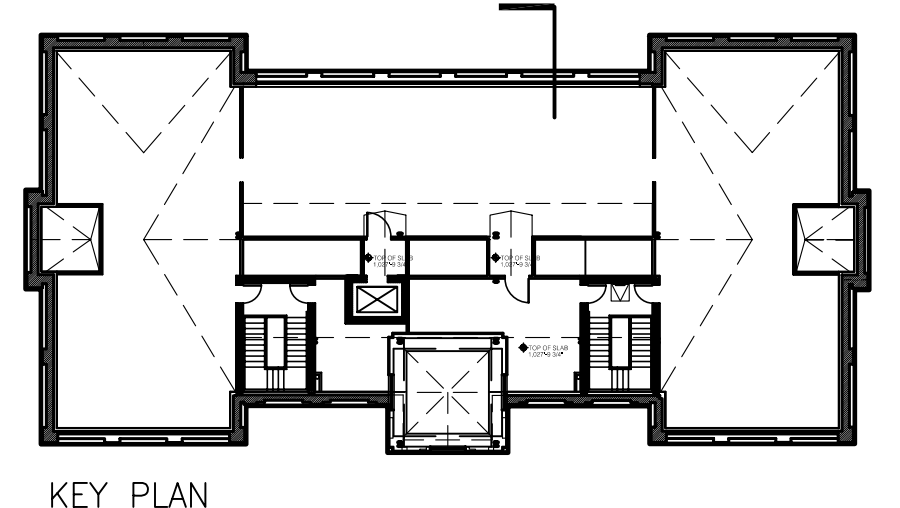

KEY PLAN

ASBUILT CHANGES - REFER TO RFI # 34 & RFP # 44 & 86
 RECORD DRAWINGS DATE 05/27/2005
 These record drawings have been prepared, in part, on the basis of information compiled and furnished by others. The Architect will not be responsible for any errors or omissions which have been incorporated into this document as a result.

JAMES W. POTTS - ARCHITECTS
 BID PACKAGE TWO
 OFFICIAL BID DOCUMENTS

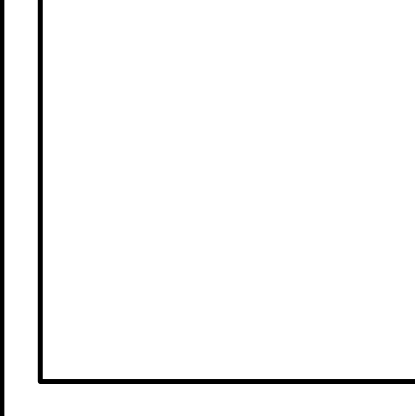

James W. Potts
 ARCHITECTS
 431 S. MILL ST. • LEXINGTON, KENTUCKY • 40508-2925
R.M. Kliment & Frances Halsband Architects
 255 West 26 Street New York, New York 10001

ADMINISTRATION BUILDING
 (MAIN BUILDING)
RECONSTRUCTION
 UNIVERSITY OF KENTUCKY
 UK PROJECT NO. 2025.0

JAMES W. POTTS - ARCHITECTS
 IN ASSOCIATION WITH
 R. M. KLIMENT & FRANCES
 HALSBAND ARCHITECTS
 RESERVES COMMON LAW
 COPYRIGHT AND OTHER
 PROPERTY RIGHTS
 RESTRICTING THESE
 DOCUMENTS TO THE
 ORIGINAL PURPOSE.
 REPRODUCTIONS, CHANGES,
 OR OTHER ASSIGNMENTS
 ARE PROHIBITED.

ARCH. PROJ. NO.: 0107
 UK PROJECT NO.: 2025.0
 DRAWN BY: STAFF
 CHECKED BY: JWP
 DATE: 03-17-03
 REVISED: 09-30-04
 DESCRIPTION:
 WALL SECTION

DRAWING NUMBER
A501

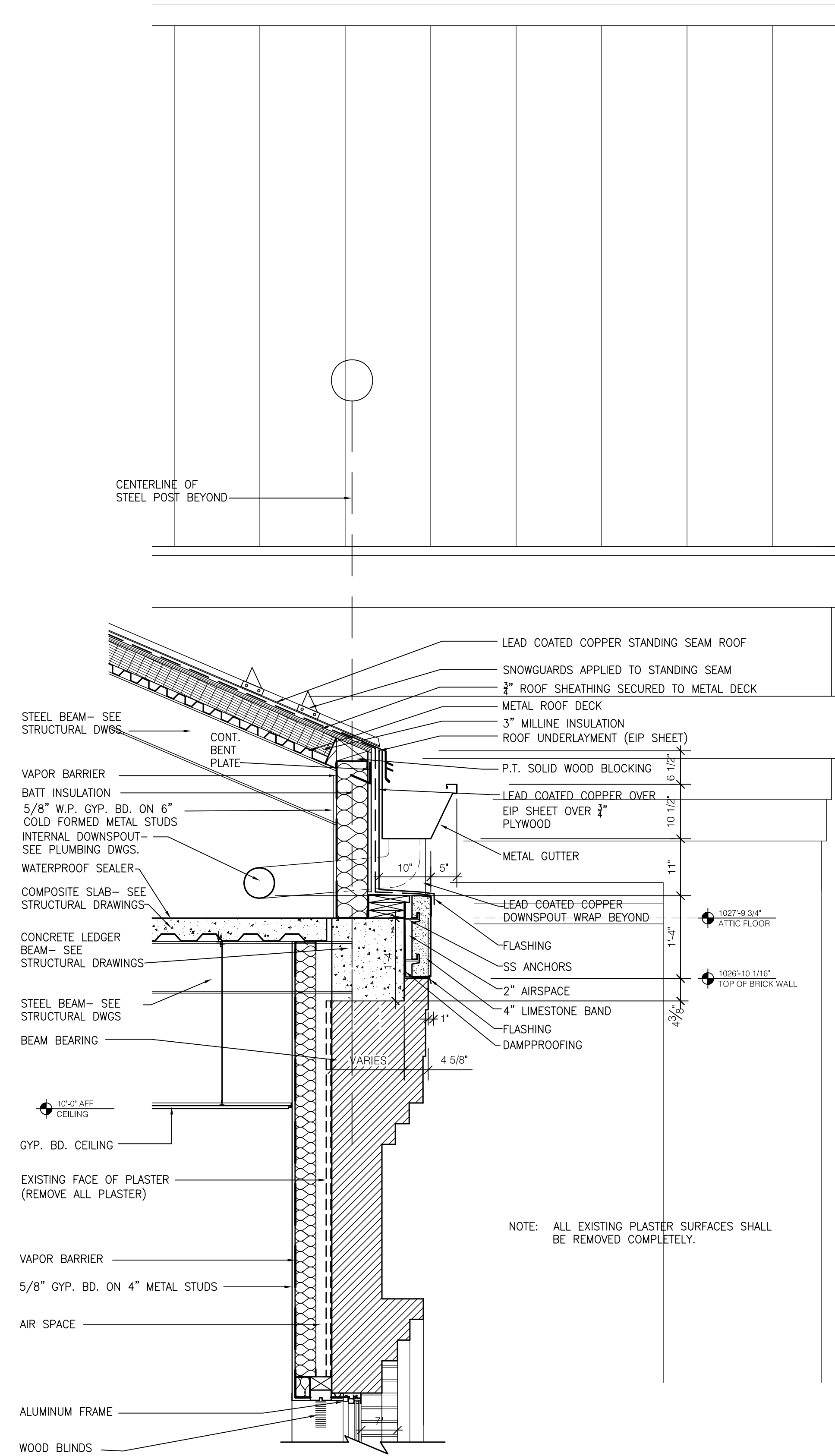

1 SECTION
SCALE: 3/4" = 1'-0"

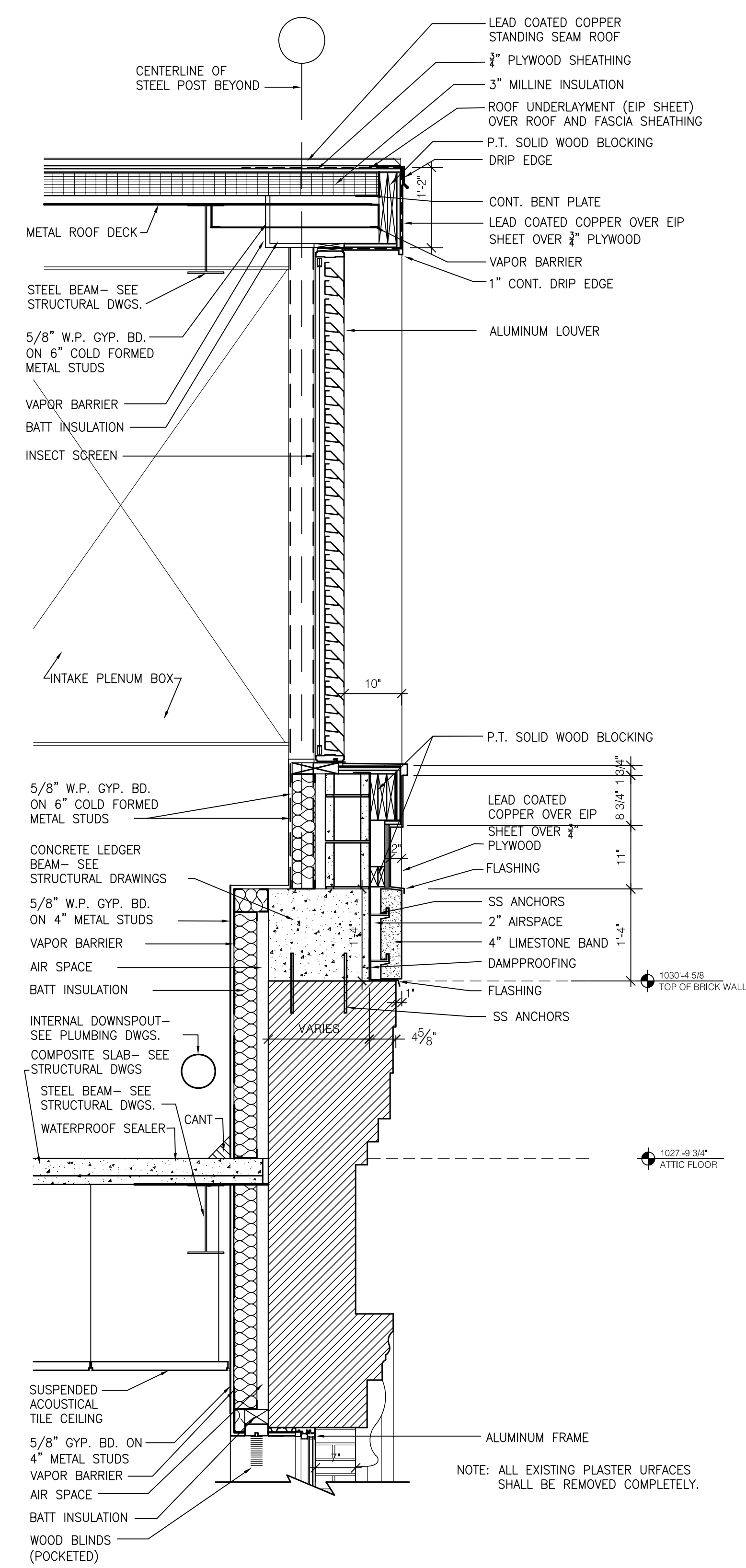

2 SECTION
SCALE: 3/4" = 1'-0"

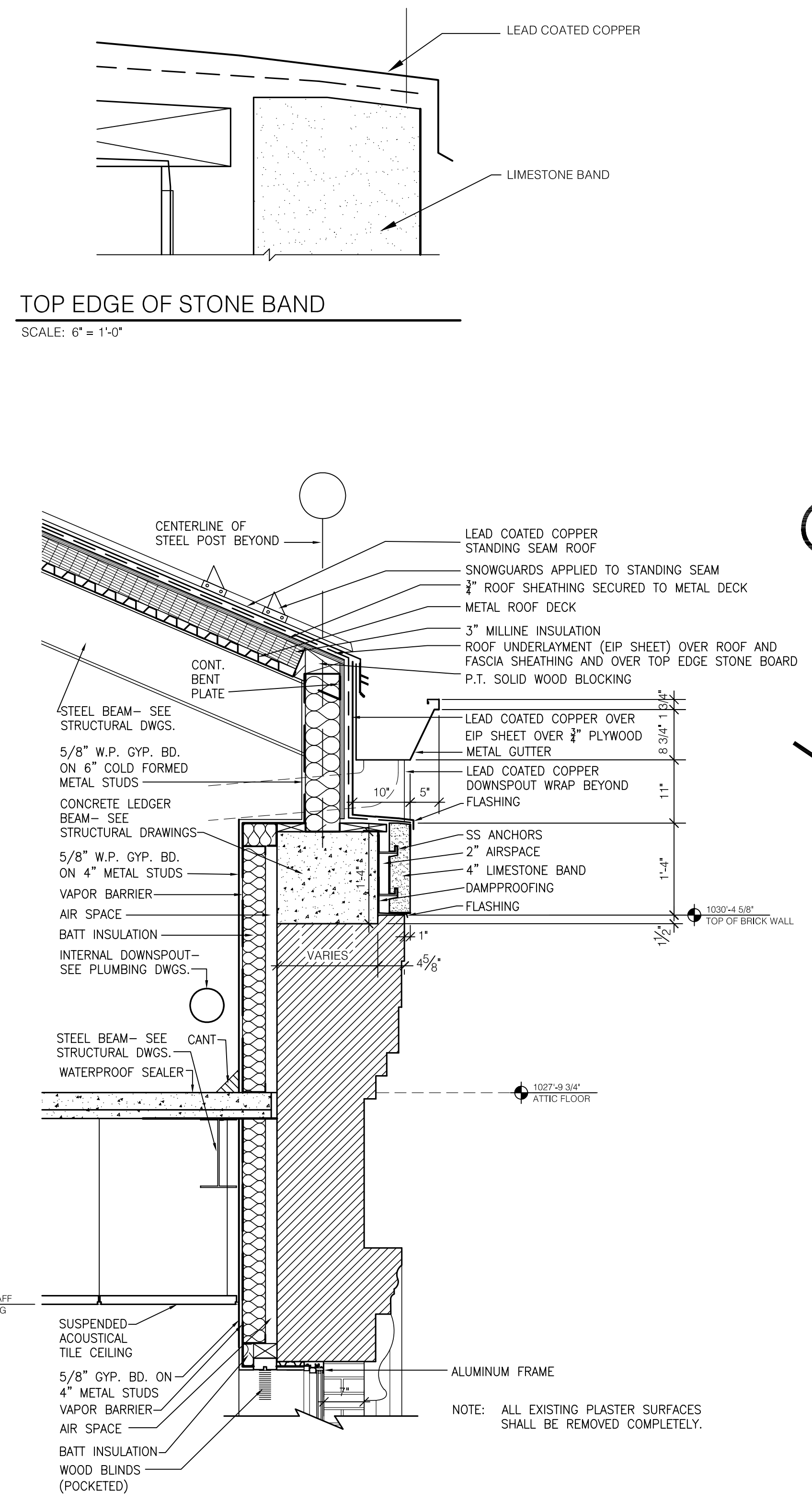

3 SECTION
SCALE: 3/4" = 1'-0"

TOP EDGE OF STONE BAND
SCALE: 6" = 1'-0"

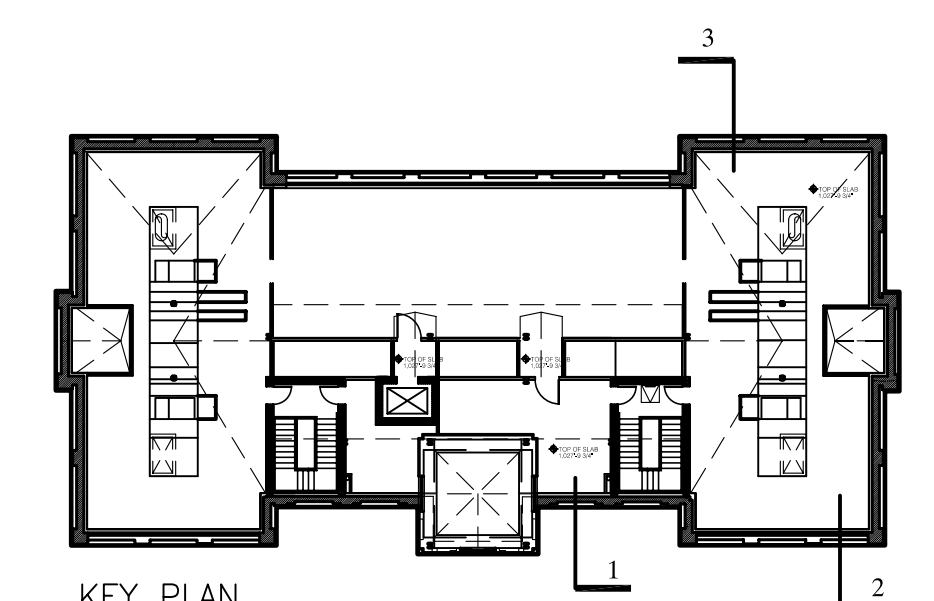

ASBUILT CHANGES - REFER TO PROPOSAL # 15
RECORD DRAWINGS DATE 05/27/2005
These record drawings have been prepared, in part, on the basis of information compiled and furnished by others. The Architect will not be responsible for any errors or omissions which have been incorporated into this document as a result.
JAMES W. POTTS - ARCHITECTS

BID PACKAGE TWO
OFFICIAL BID DOCUMENTS

James W. Potts
ARCHITECTS
431 S. MILL ST. • LEXINGTON, KENTUCKY • 40508-2925
R.M. Kliment & Frances Halsband Architects
255 West 26 Street, New York, New York 10001

ADMINISTRATION BUILDING
(MAIN BUILDING)
RECONSTRUCTION
UNIVERSITY OF KENTUCKY
UK PROJECT NO. 2025.0

JAMES W. POTTS - ARCHITECTS
IN ASSOCIATION WITH
R. M. KLIMENT & FRANCES
HALSBAND ARCHITECTS
RESERVES COMMON LAW
COPYRIGHT AND OTHER
PROPERTY RIGHTS
RESTRICTING THESE
DOCUMENTS TO THE
ORIGINAL PURPOSE.
REPRODUCTIONS, CHANGES,
OR OTHER ASSIGNMENTS
ARE PROHIBITED.

ARCH. PROJ. NO.: 0107
UK PROJECT NO.: 2025.0
DRAWN BY: STAFF
CHECKED BY: JWP
DATE: 03-17-03
REVISED: 09-30-04
DESCRIPTION:

WALL SECTIONS

DRAWING NUMBER
A502

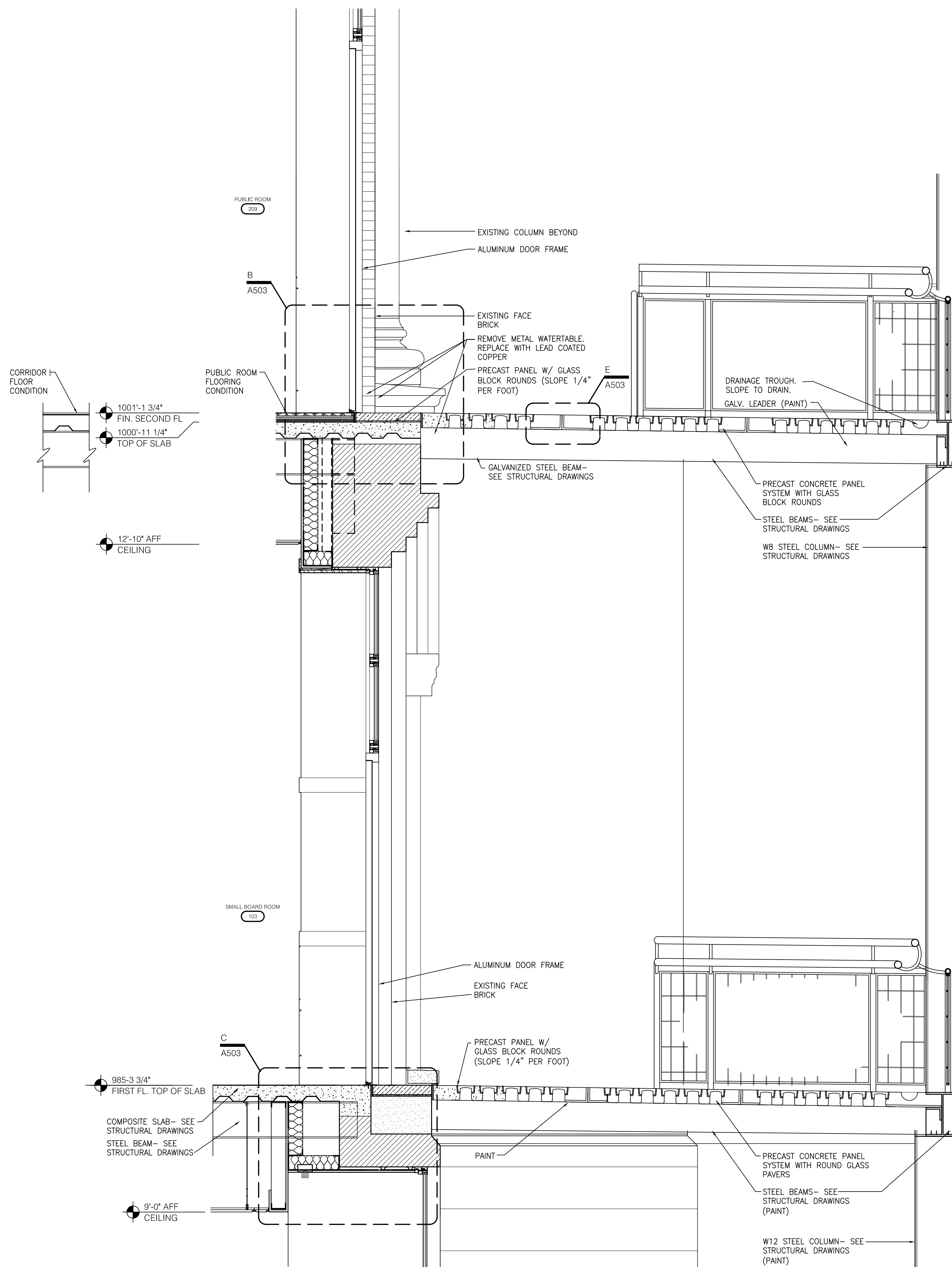

A SECTION
SCALE: 3/4" = 1'-0"

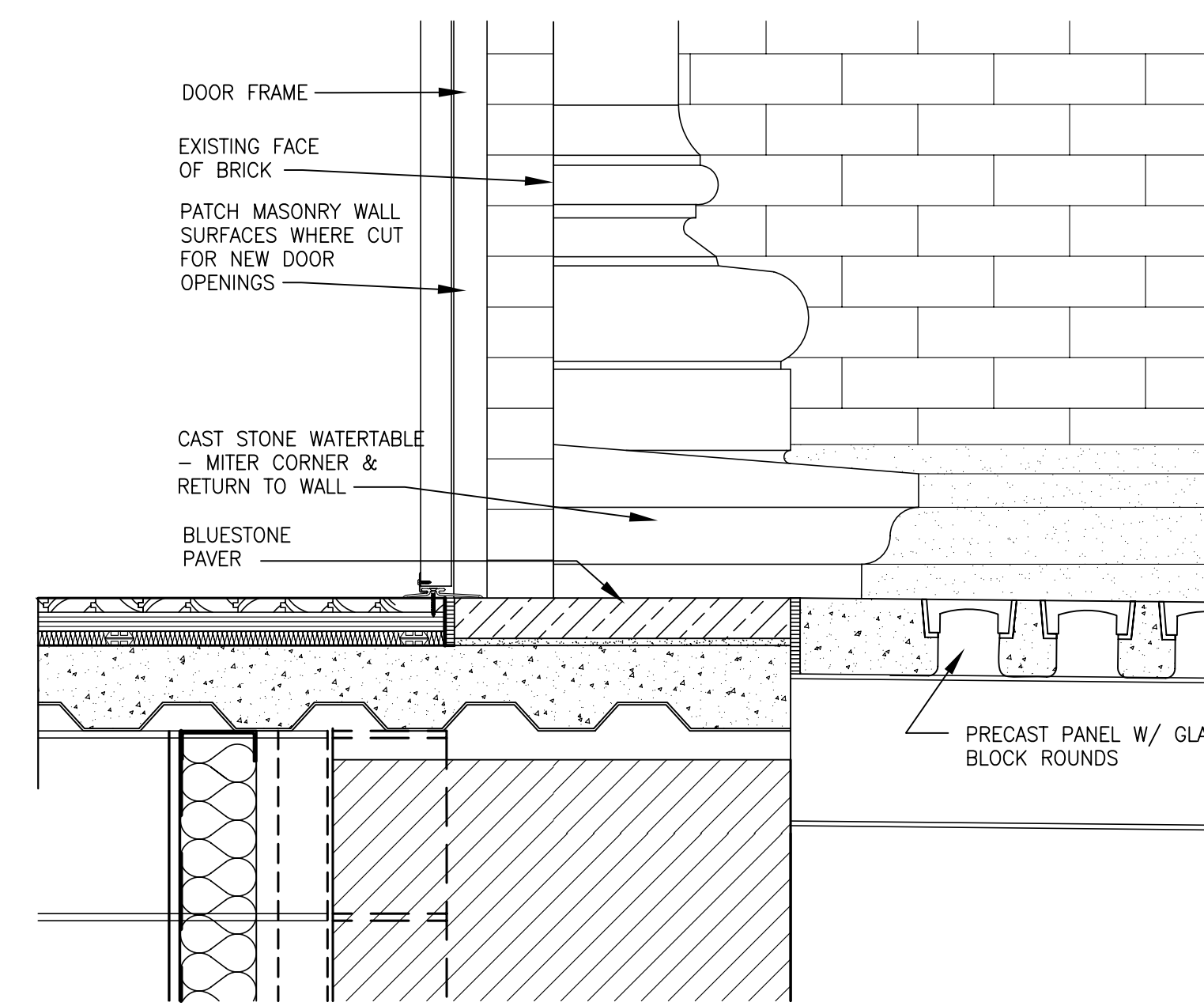

B SECTION
SCALE: 1 1/2" = 1'-0"

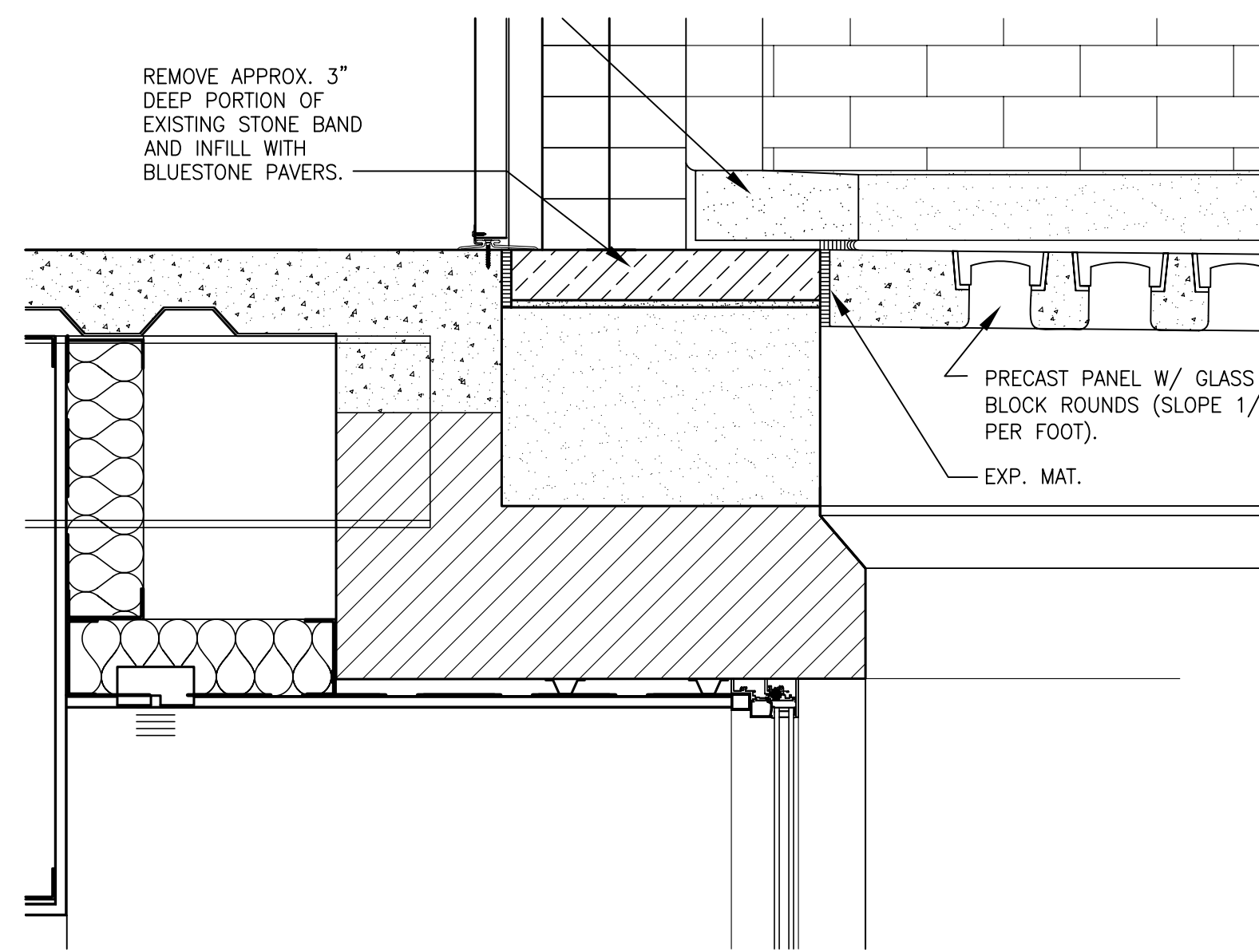

C SECTION
SCALE: 1 1/2" = 1'-0"

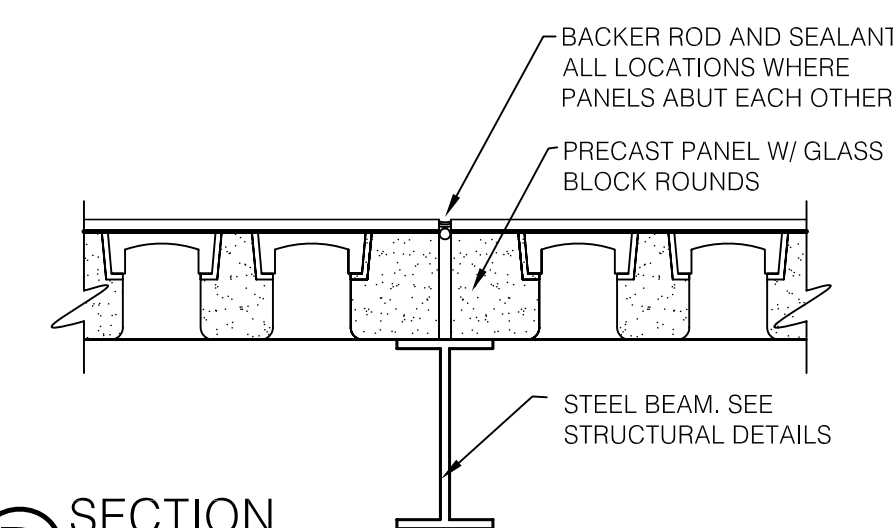

D SECTION
SCALE: 1 1/2" = 1'-0"

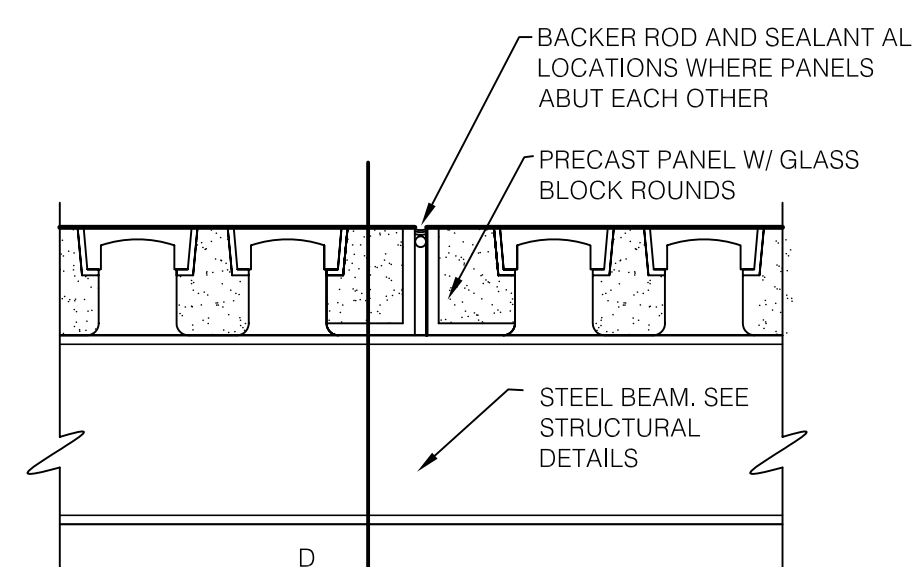

E SECTION
SCALE: 1 1/2" = 1'-0"

ASBUILT CHANGES - REFER TO RFP # 86

RECORD DRAWINGS DATE 05/27/2005

These record drawings have been prepared, in part, on the basis of information compiled and furnished by others. The Architect will not be responsible for any errors or omissions which have been incorporated into this document as a result.

JAMES W. POTTS - ARCHITECTS

BID PACKAGE TWO
OFFICIAL BID DOCUMENTS

James W. Potts
ARCHITECTS
431 S. MILL ST. • LEXINGTON, KENTUCKY • 40508-2925
R.M. Kliment & Frances Halsband Architects
255 West 26 Street, New York, New York 10001

ADMINISTRATION BUILDING
(MAIN BUILDING)
RECONSTRUCTION
UNIVERSITY OF KENTUCKY
UK PROJECT NO. 2025.0

JAMES W. POTTS - ARCHITECTS
IN ASSOCIATION WITH
R. M. KLIMENT & FRANCES
HALSBAND ARCHITECTS
RESERVES COMMON LAW
COPYRIGHT AND OTHER
PROPERTY RIGHTS
RESTRICTING THESE
DOCUMENTS TO THE
ORIGINAL PURPOSE.
REPRODUCTIONS, CHANGES,
OR OTHER ASSIGNMENTS
ARE PROHIBITED.

ARCH. PROJ. NO.: 0107
UK PROJECT NO.: 2025.0
DRAWN BY: STAFF
CHECKED BY: JWP
DATE: 03-17-03
REVISED: 09-30-04

DESCRIPTION:
SECTIONS

DRAWING NUMBER

A503

F SECTION - DOWNSPOUT
SCALE: 1 1/2" = 1'-0"

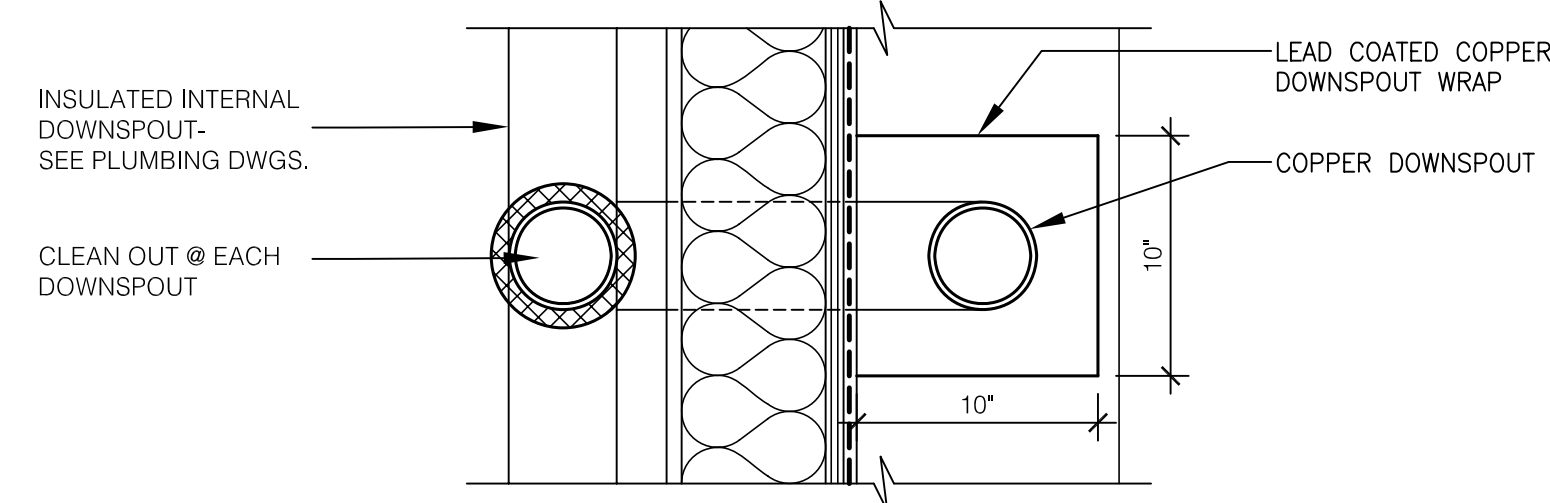

E ELEVATION - GUTTER AND DOWNSPOUT
SCALE: 1 1/2" = 1'-0"

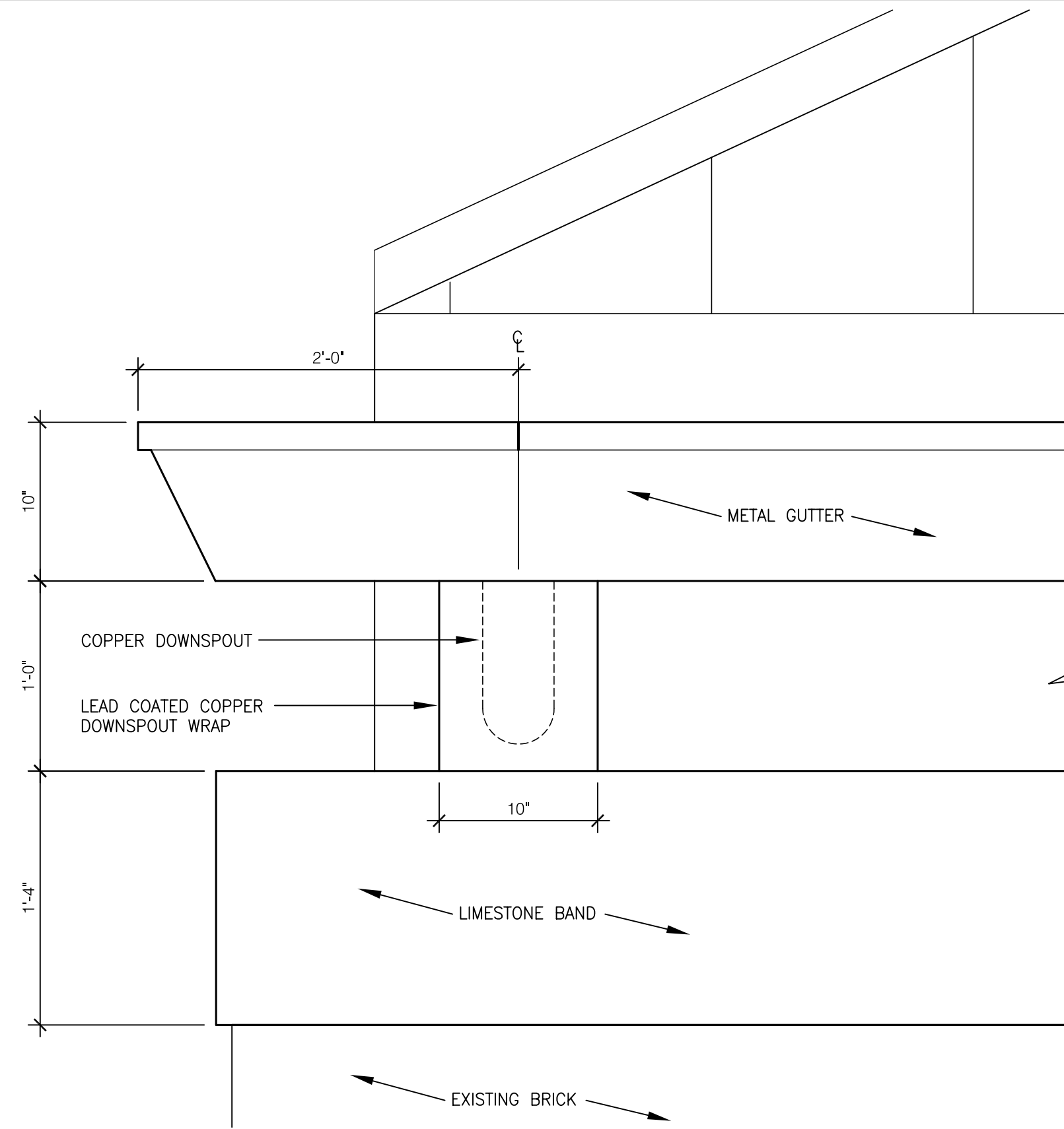

D SECTION - GUTTER AND DOWNSPOUT
SCALE: 1 1/2" = 1'-0"

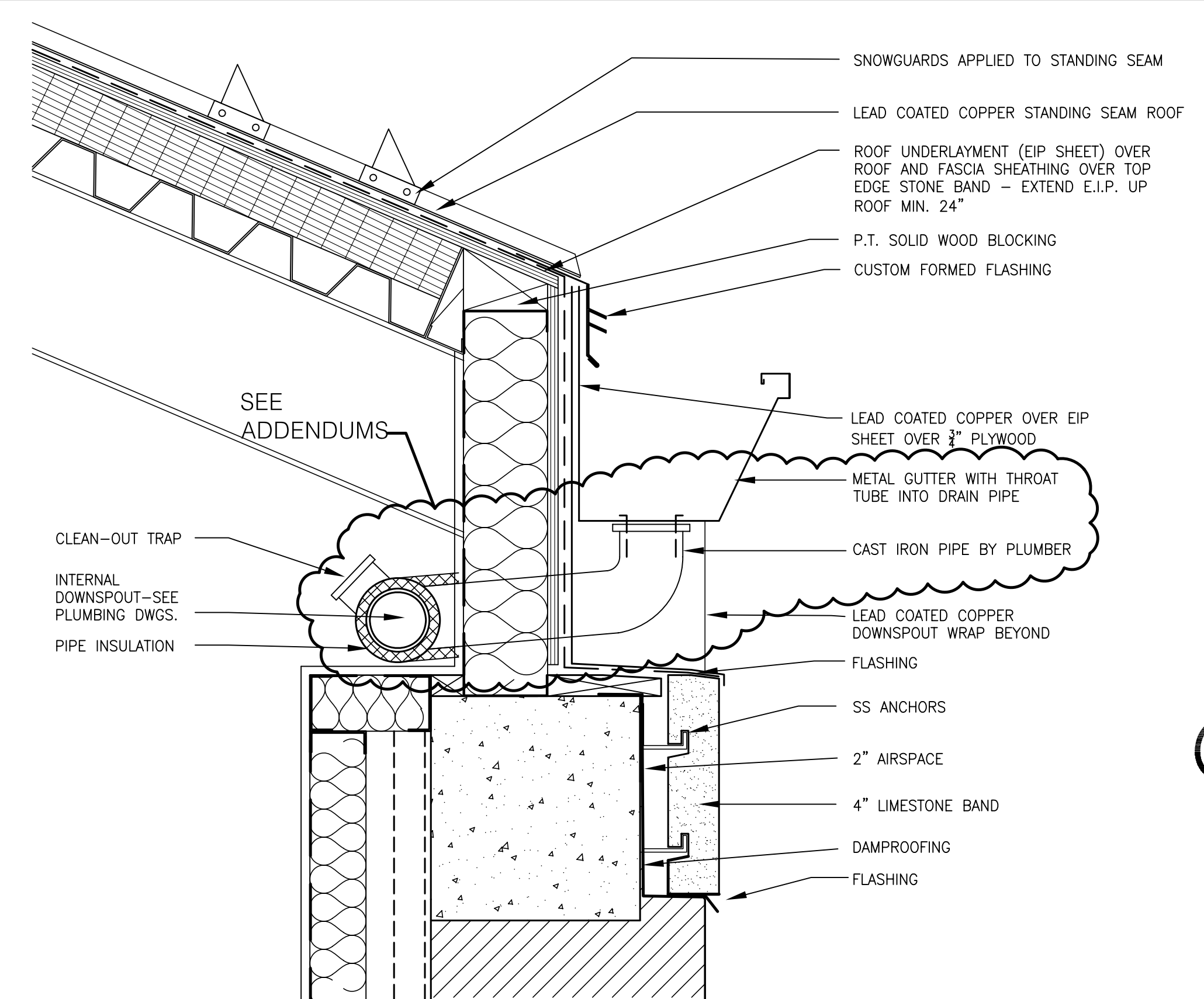

C SECTION AT SPANDREL GLAZING
SCALE: 3/4" = 1'-0"

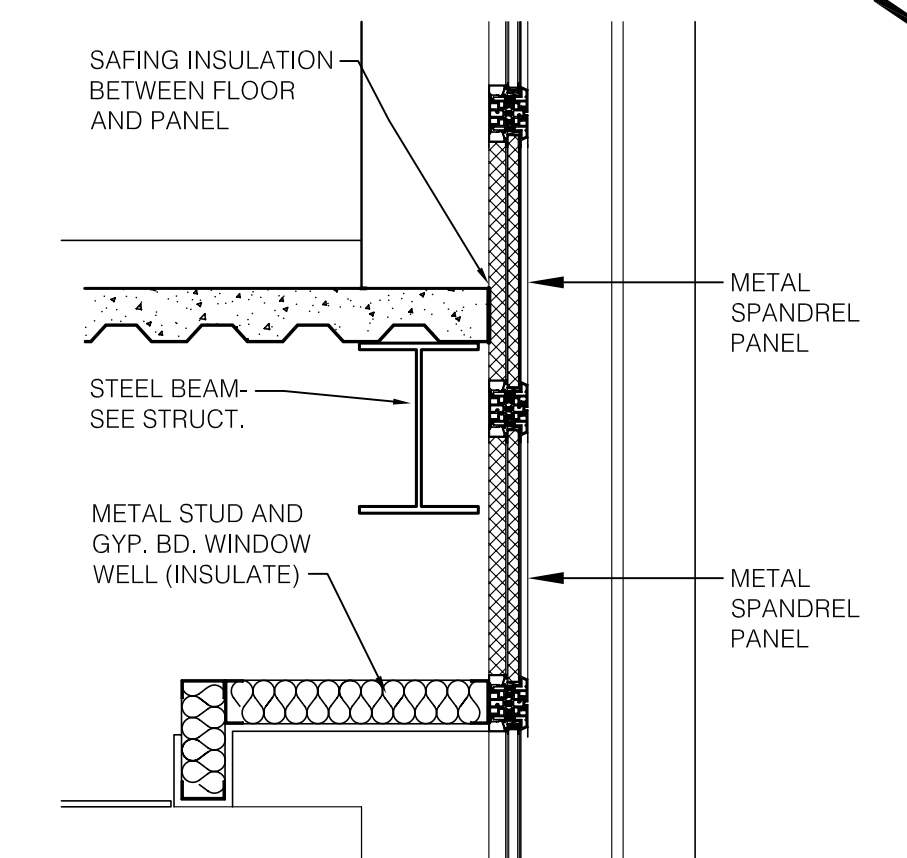

B SECTION THRU BALCONY
SCALE: 3/4" = 1'-0"

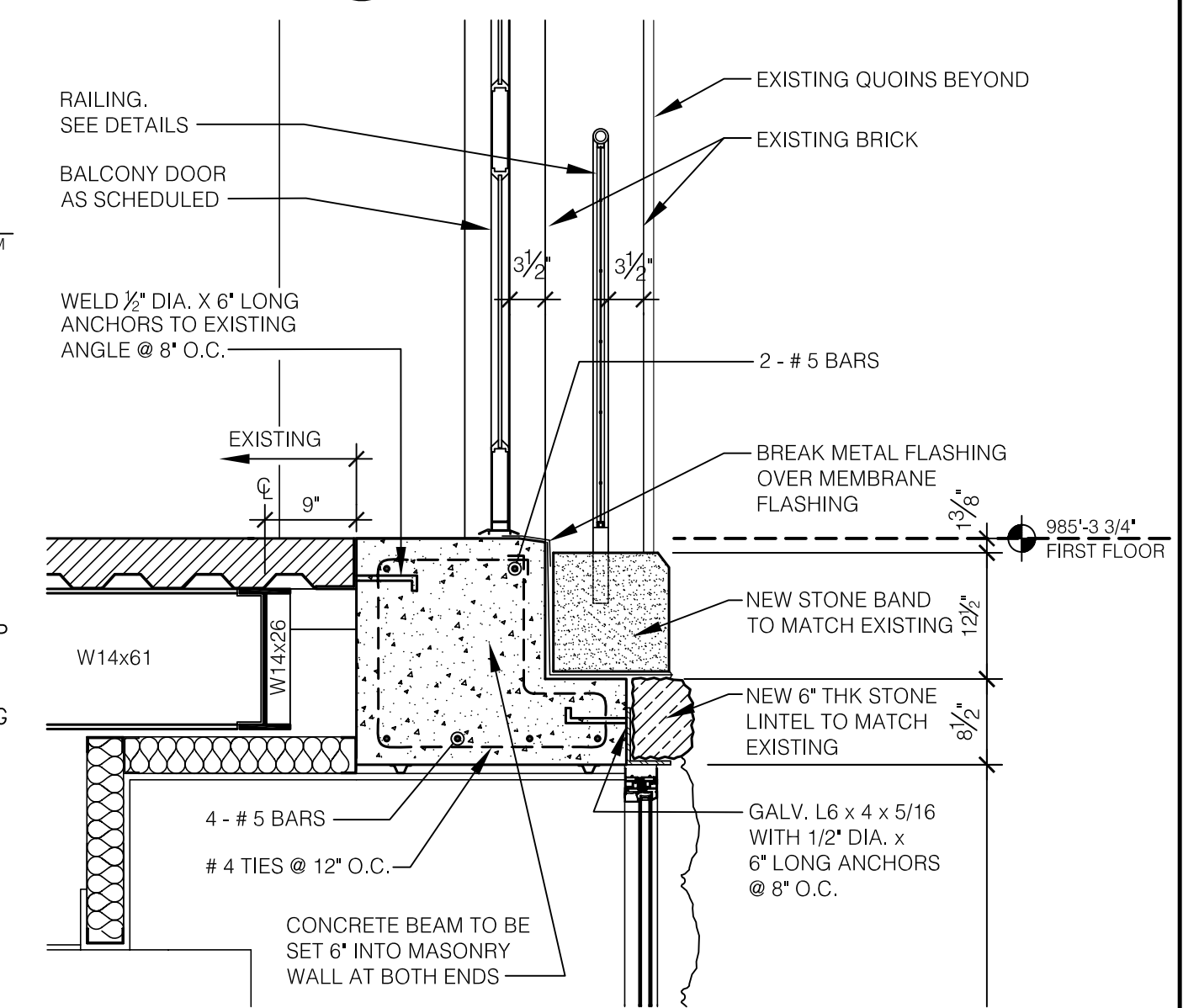

A SECTION
SCALE: 3/4" = 1'-0"

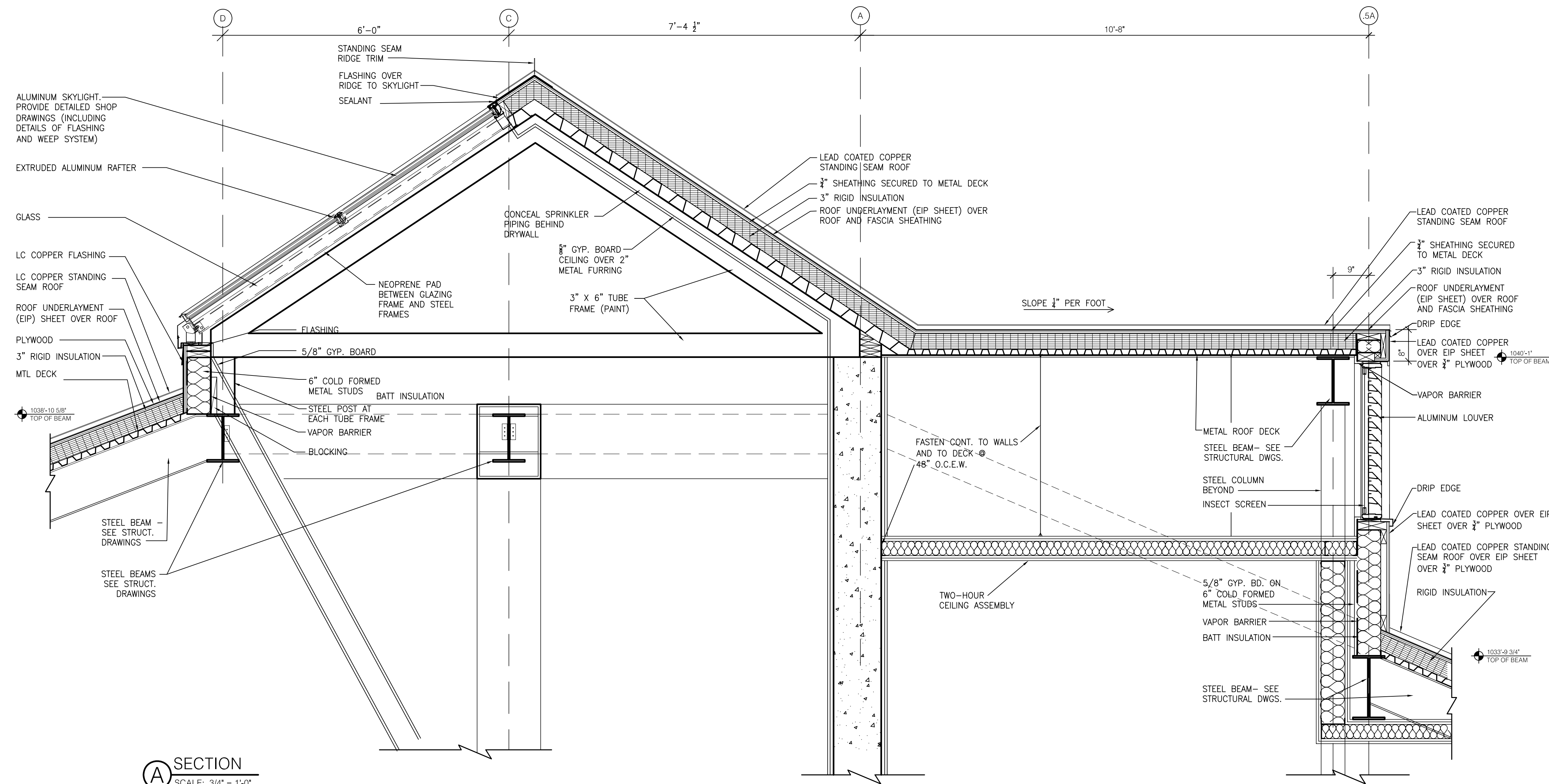

ASBUILT CHANGES - REFER TO RFP # 62
RECORD DRAWINGS DATE 05/27/2005
These record drawings have been prepared, in part, on the basis of information compiled and furnished by others. The Architect will not be responsible for any errors or omissions which have been incorporated into this document as a result.
JAMES W. POTTS - ARCHITECTS

BID PACKAGE TWO
OFFICIAL BID DOCUMENTS

James W. Potts
ARCHITECTS
431 S. MILL ST. • LEXINGTON, KENTUCKY • 40508-2925
R.M. Kliment & Frances Halsband Architects
255 West 26 Street, New York, New York 10001

ADMINISTRATION BUILDING
(MAIN BUILDING)
RECONSTRUCTION
UNIVERSITY OF KENTUCKY
UK PROJECT NO. 2025.0

JAMES W. POTTS - ARCHITECTS
IN ASSOCIATION WITH
R. M. KLIMENT & FRANCES
HALSBAND ARCHITECTS
RESERVES COMMON LAW
COPYRIGHT AND OTHER
PROPERTY RIGHTS
RESTRICTING THESE
DOCUMENTS TO THE
ORIGINAL PURPOSE.
REPRODUCTIONS, CHANGES,
OR OTHER ASSIGNMENTS
ARE PROHIBITED.

ARCH. PROJ. NO.: 0107
UK PROJECT NO.: 2025.0
DRAWN BY: STAFF
CHECKED BY: JWP
DATE: 03-17-03
REVISED: 09-30-04
DESCRIPTION:
SECTIONS
DRAWING NUMBER
A504

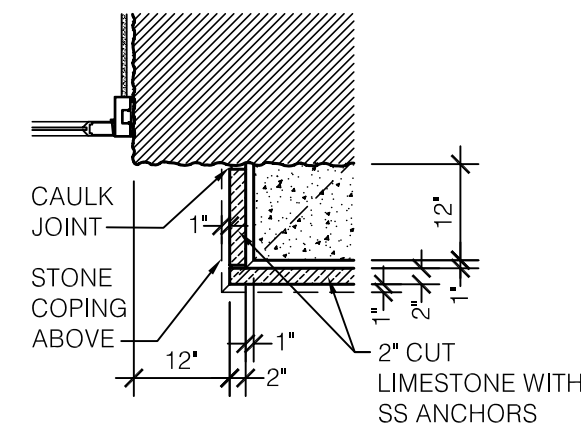

H DETAIL
SCALE: 1/2" = 1'-0"

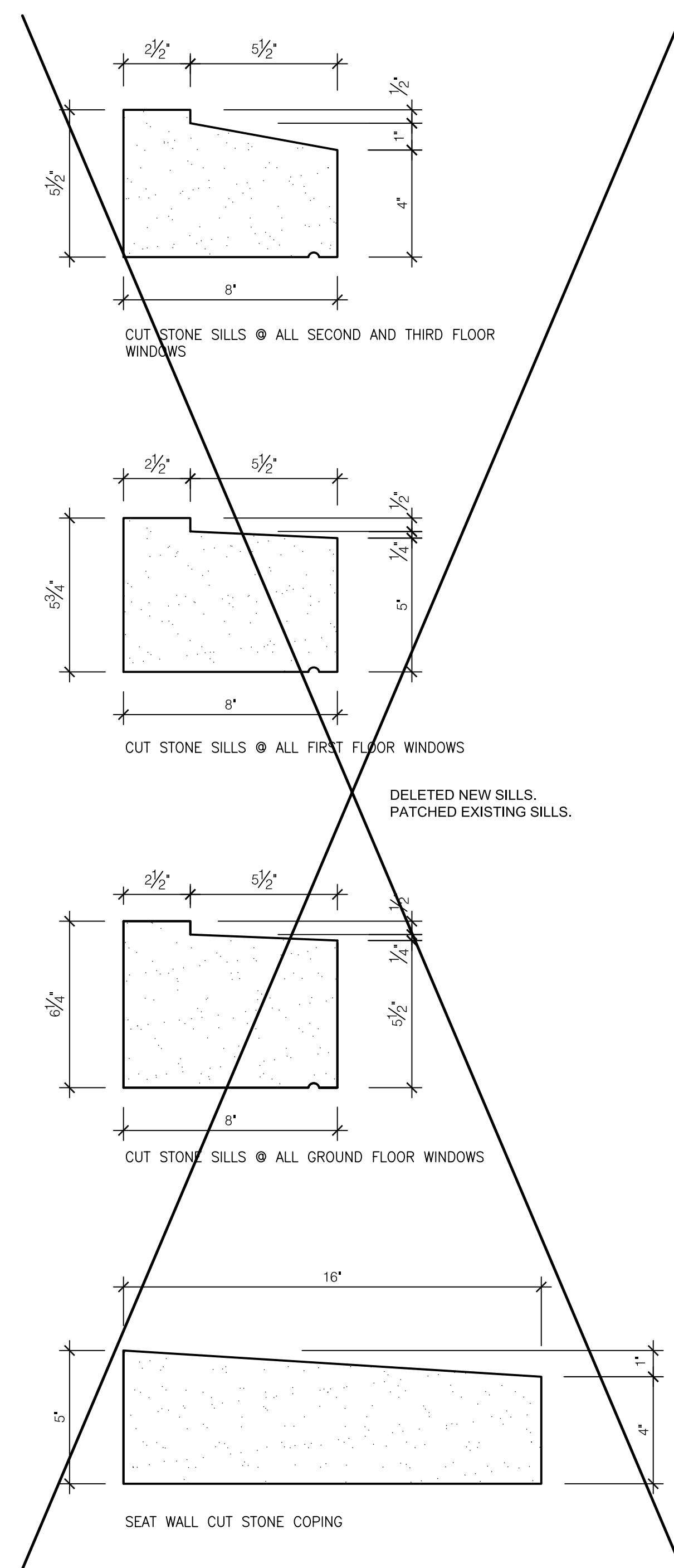

J SILLS
SCALE: 3/4" = 1'-0"

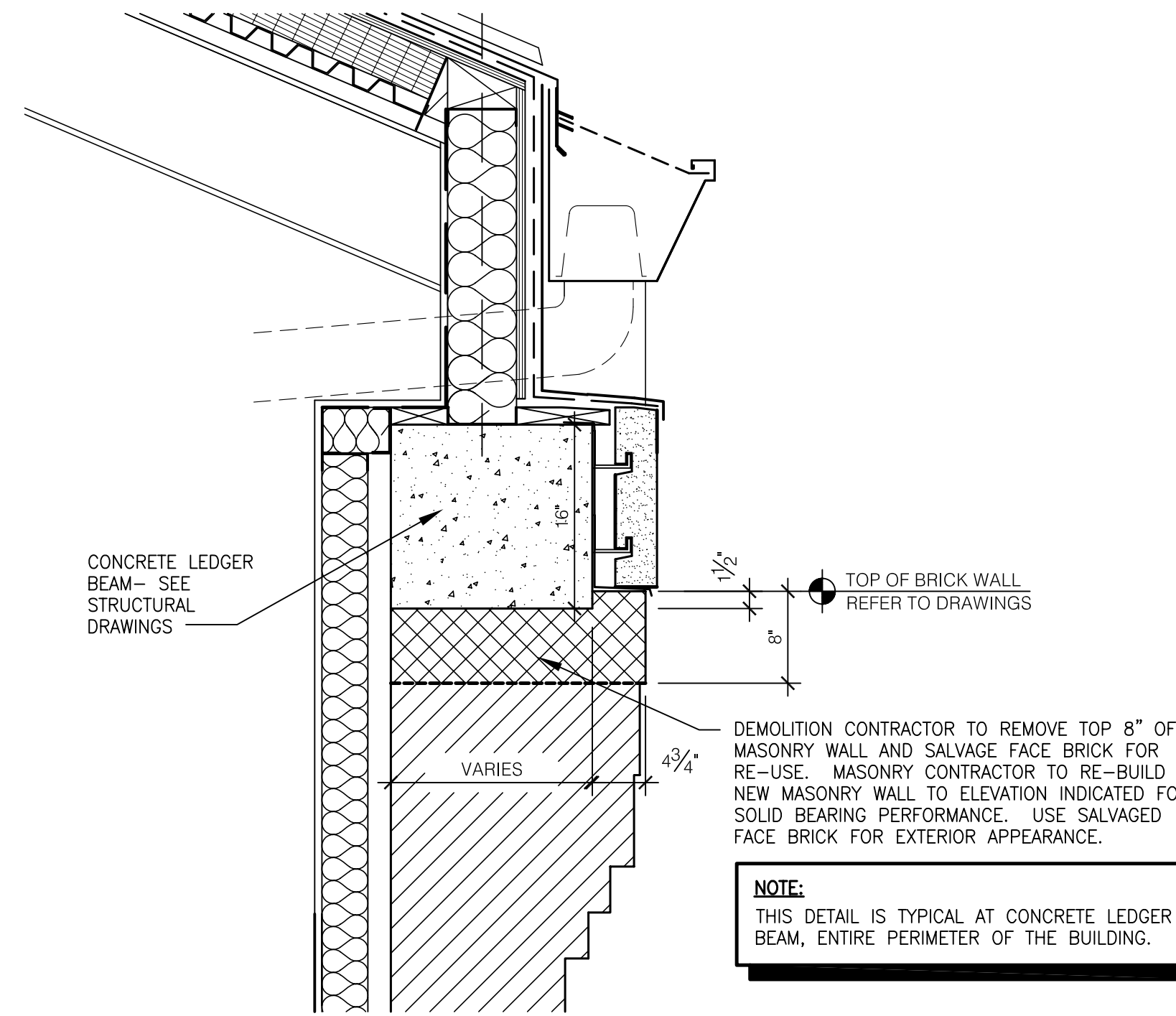

E MASONRY DETAIL
SCALE: 1" = 1'-0"

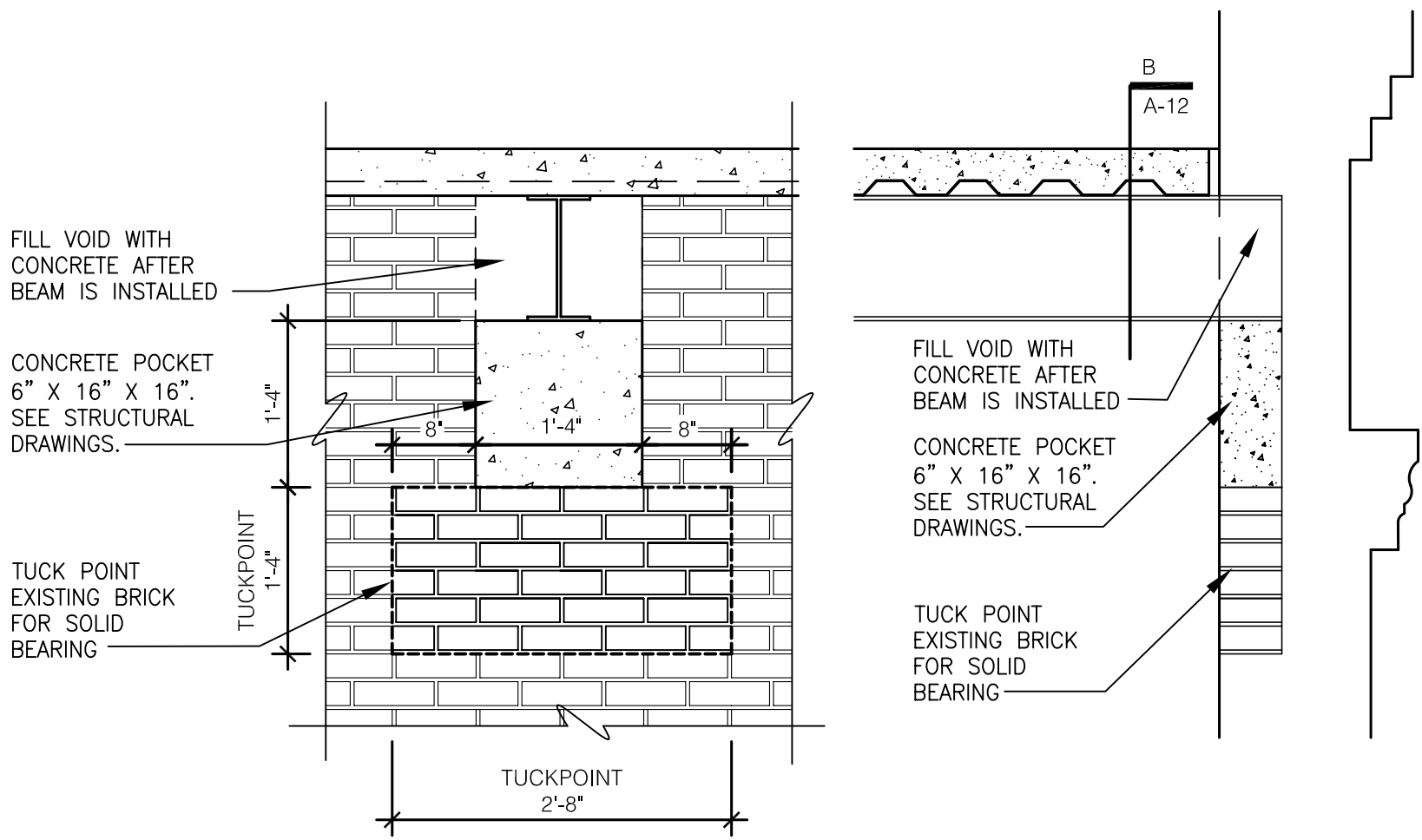

F TUCK POINT AT BEAM DETAIL
SCALE: 3/4" = 1'-0"

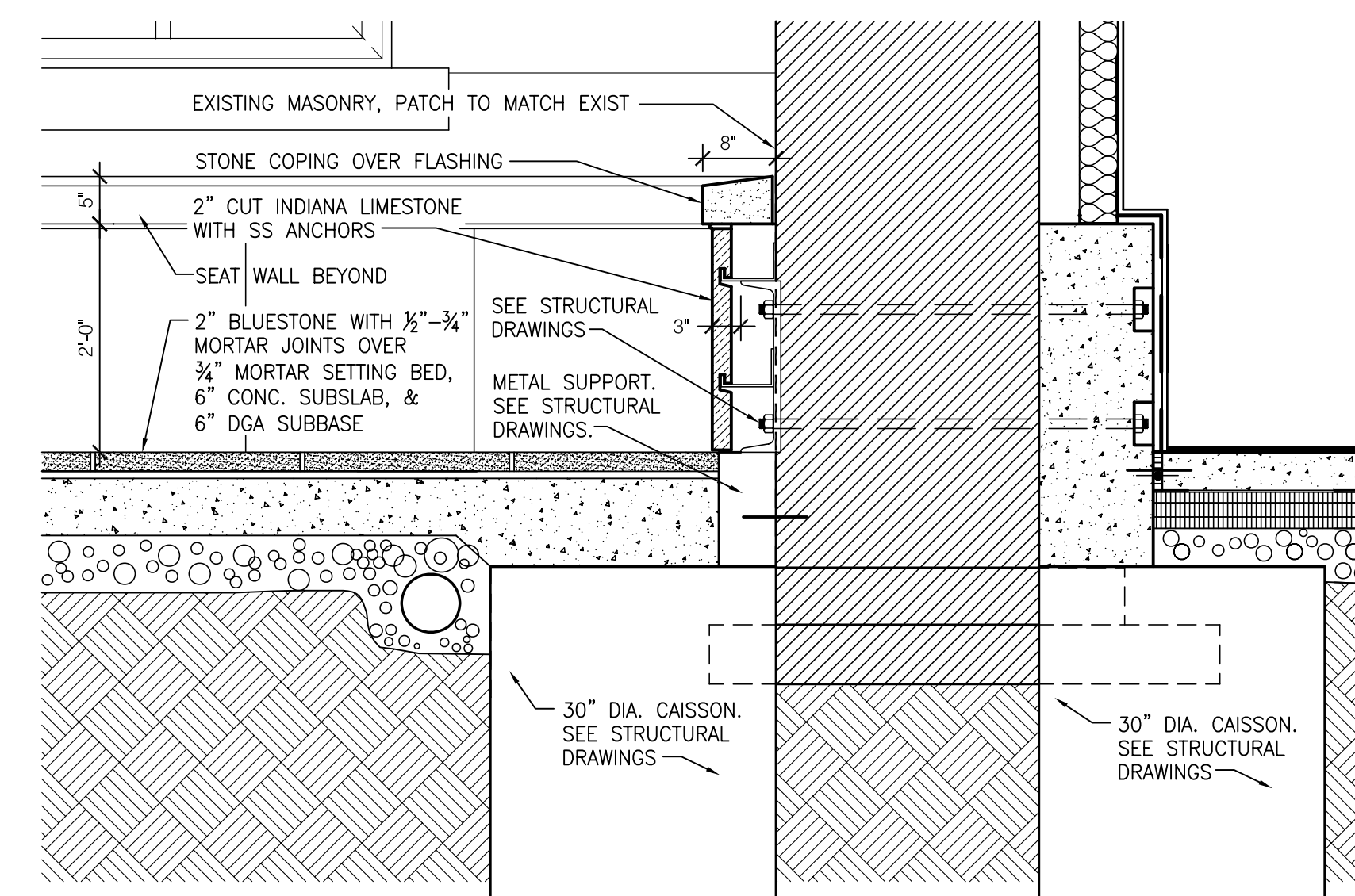

G PARTIAL WALL SECTION
SCALE: 3/4" = 1'-0"

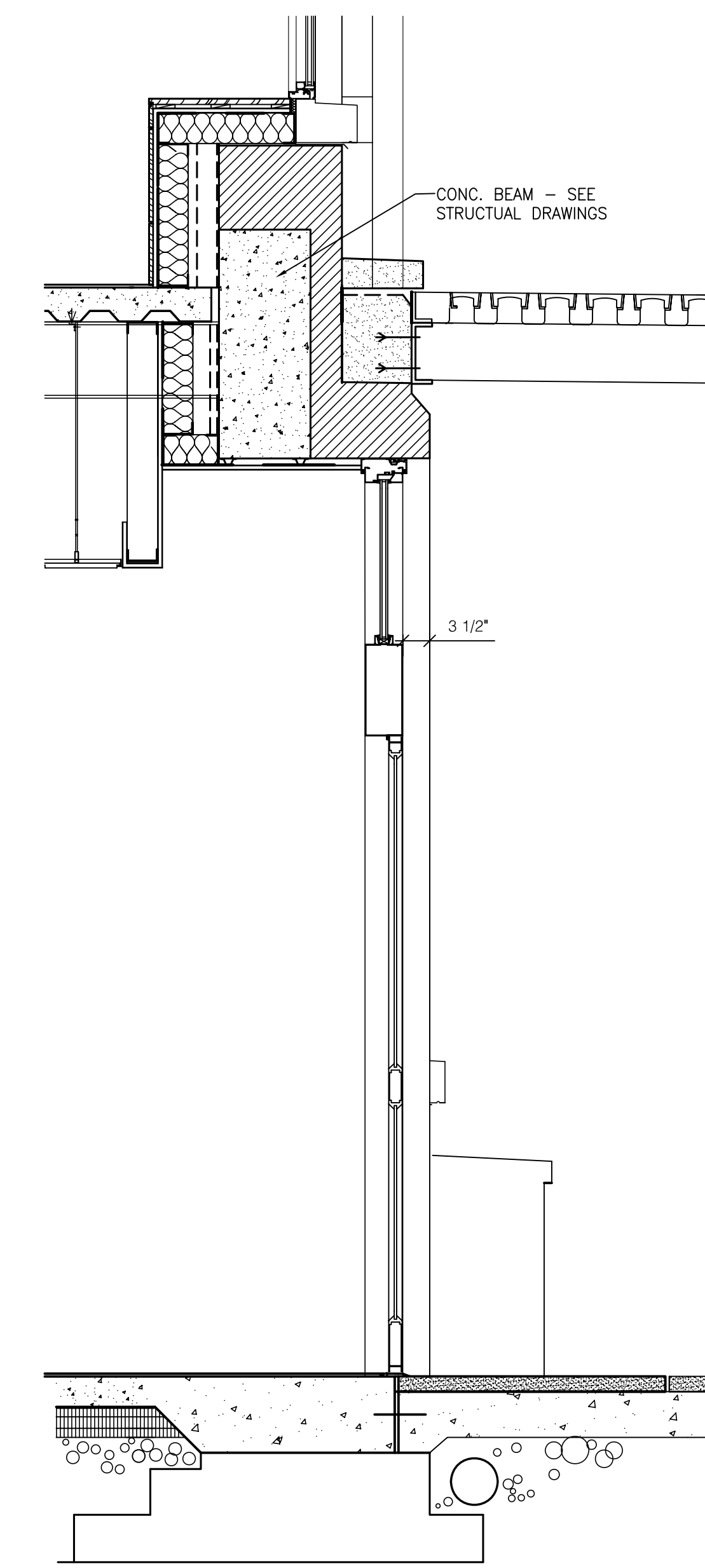

D SECTION
SCALE: 3/4" = 1'-0"

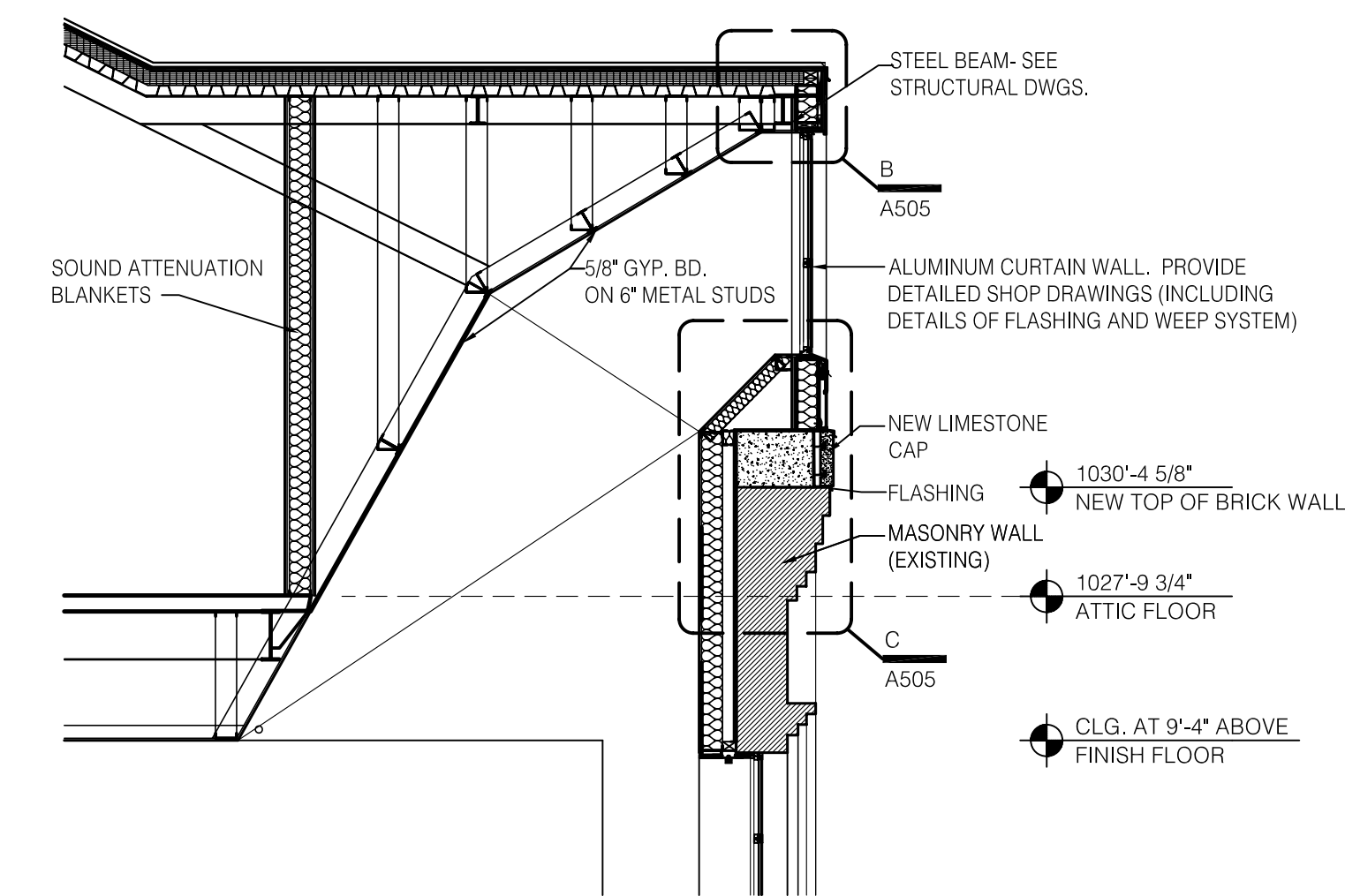

A SECTION @ CONFERENCE ROOM
SCALE: 1/4" = 1'-0"

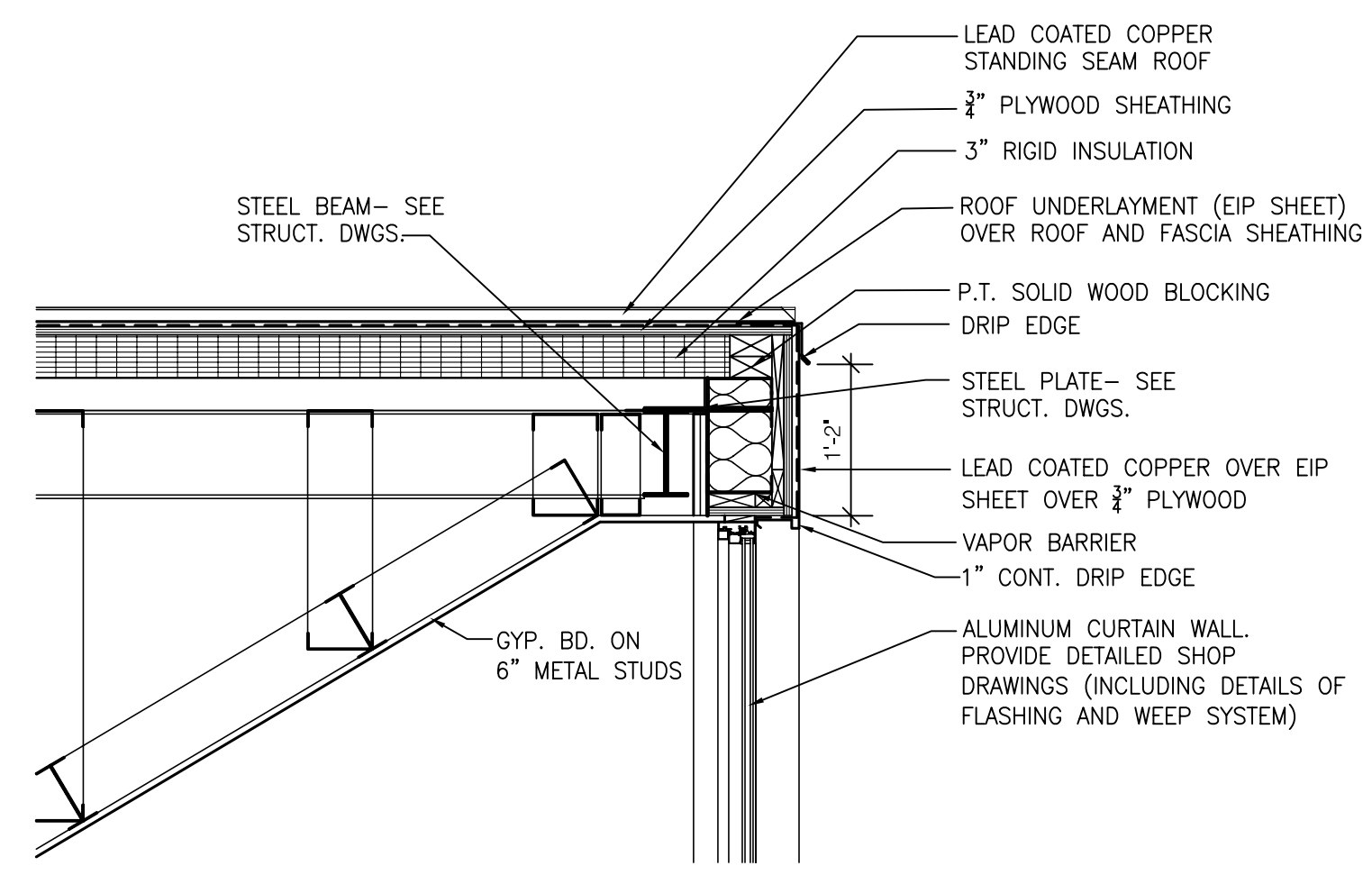

B DETAIL
SCALE: 3/4" = 1'-0"

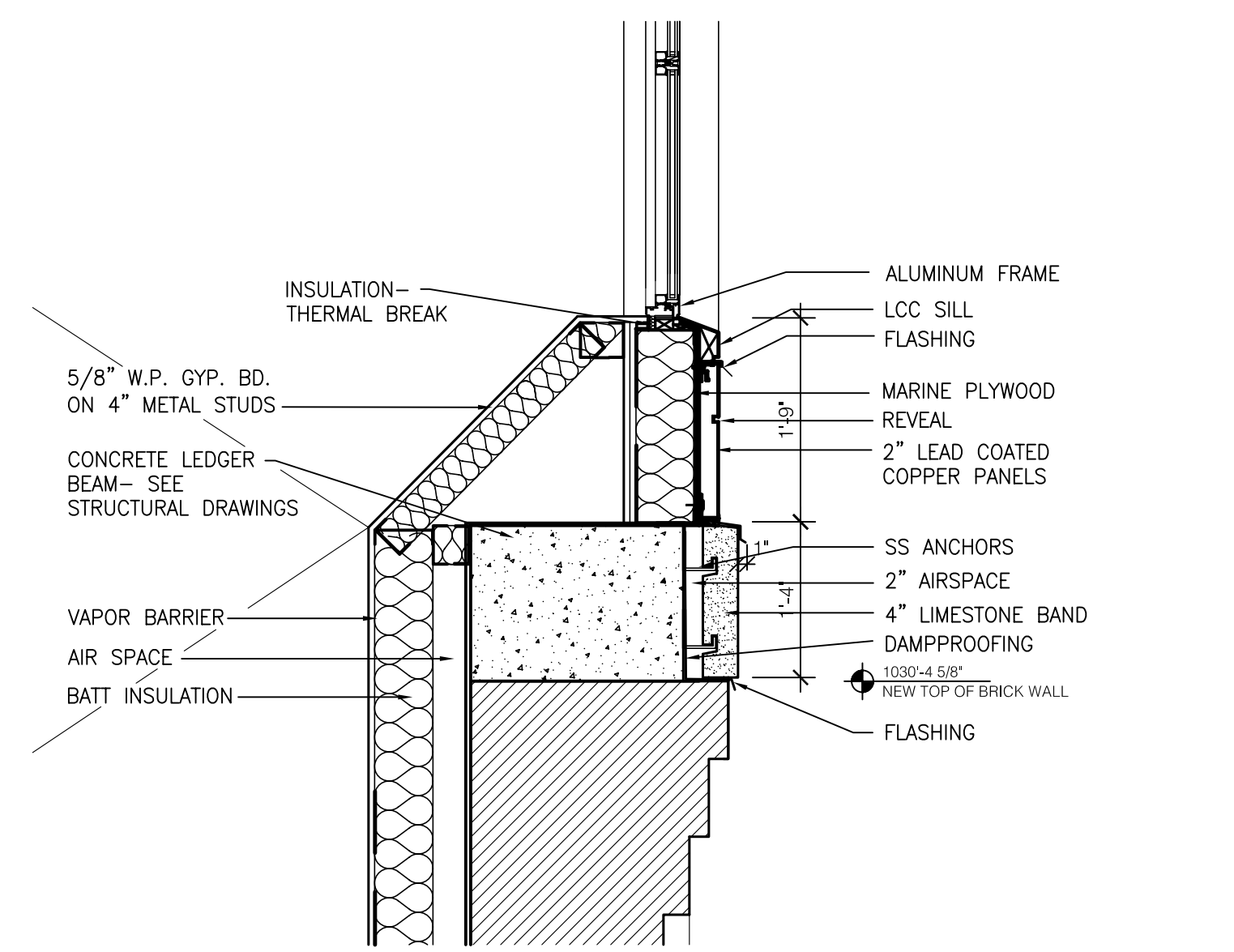

C DETAIL
SCALE: 3/4" = 1'-0"

RECORD DRAWINGS DATE 05/27/2005

These record drawings have been prepared, in part, on the basis of information compiled and furnished by others. The Architect will not be responsible for any errors or omissions which have been incorporated into this document as a result.

JAMES W. POTTS - ARCHITECTS

BID PACKAGE TWO
OFFICIAL BID DOCUMENTS

James W. Potts
ARCHITECTS
431 S. MILL ST. • LEXINGTON, KENTUCKY • 40508-2925
R.M. Kliment & Frances Halsband Architects
255 West 26 Street New York New York 10001

ADMINISTRATION BUILDING
(MAIN BUILDING)
RECONSTRUCTION
UNIVERSITY OF KENTUCKY
UK PROJECT NO. 2025.0

JAMES W. POTTS - ARCHITECTS
IN ASSOCIATION WITH
R. M. KLIMENT & FRANCES
HALSBAND ARCHITECTS
RESERVES COMMON LAW
COPYRIGHT AND OTHER
PROPERTY RIGHTS
RESTRICTING THESE
DOCUMENTS TO THE
ORIGINAL PURPOSE.
REPRODUCTIONS, CHANGES,
OR OTHER ASSIGNMENTS
ARE PROHIBITED.

ARCH. PROJ. NO.: 0107
UK PROJECT NO.: 2025.0
DRAWN BY: STAFF
CHECKED BY: JWP
DATE: 03-17-03
REVISED: 09-30-04

DESCRIPTION:
SECTIONS

DRAWING NUMBER

A505

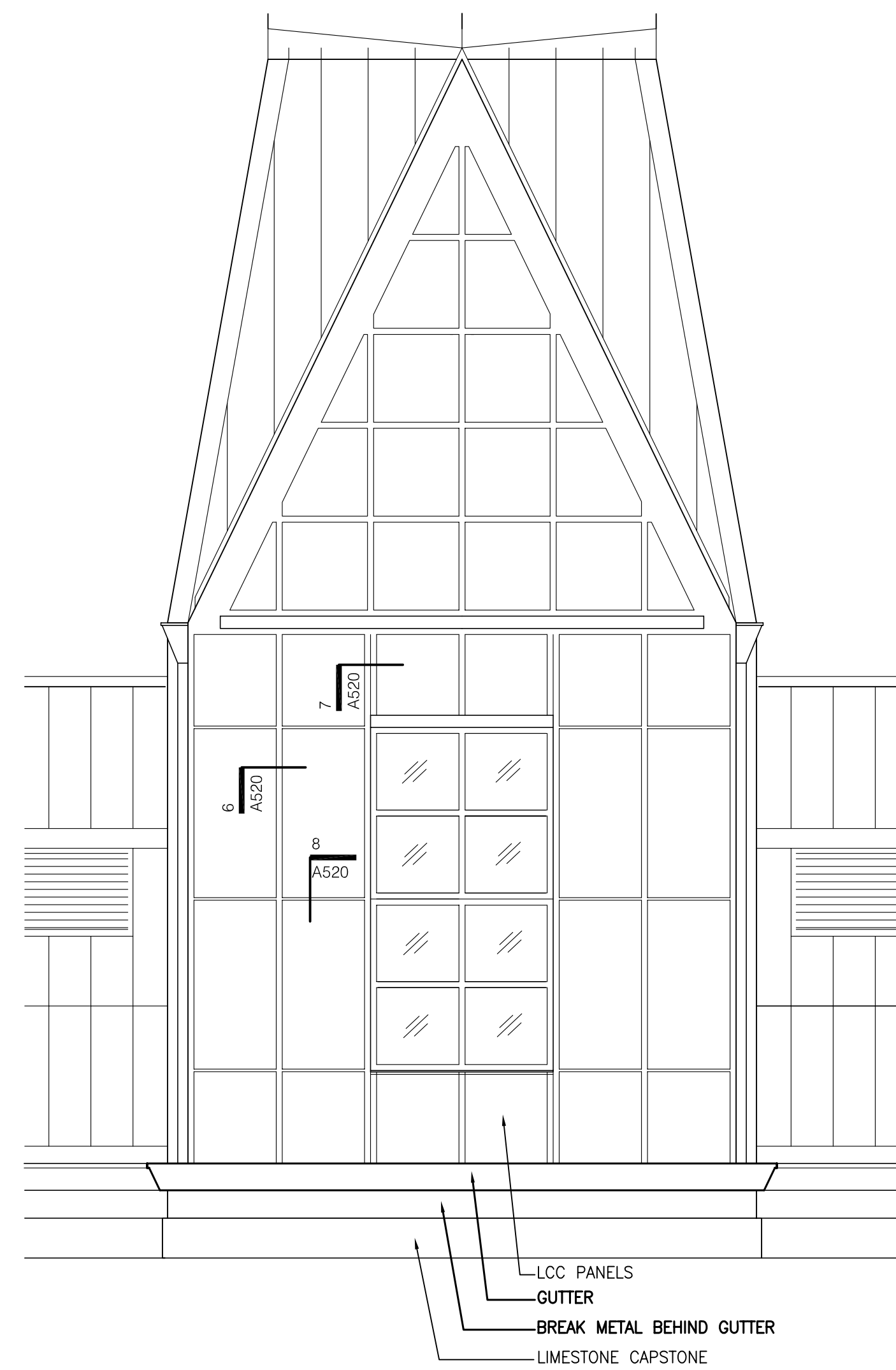

1 TOWER ELEVATION
SCALE: 1/4" = 1'-0"

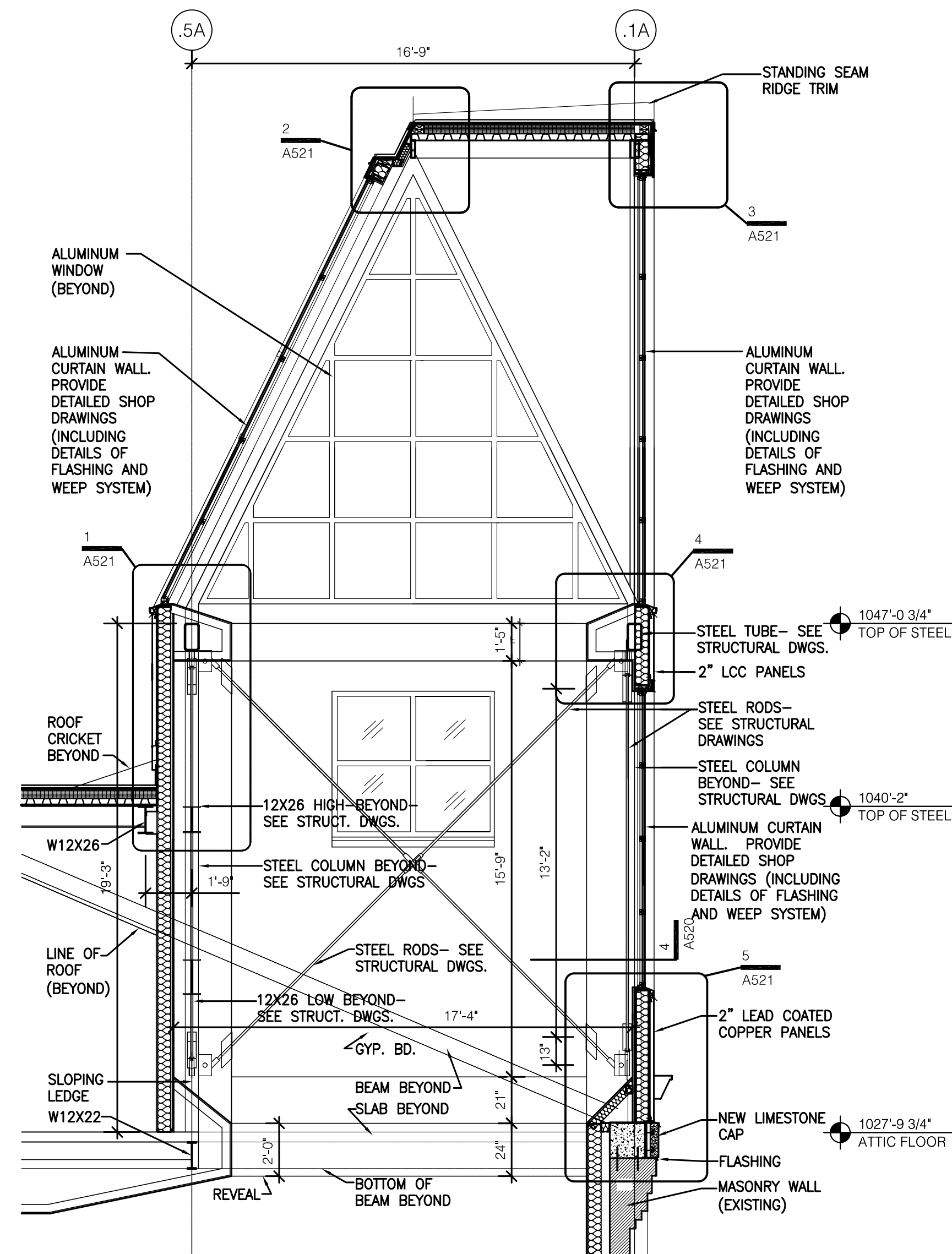

2 TRANSVERSE SECTION
SCALE: 1/4" = 1'-0"

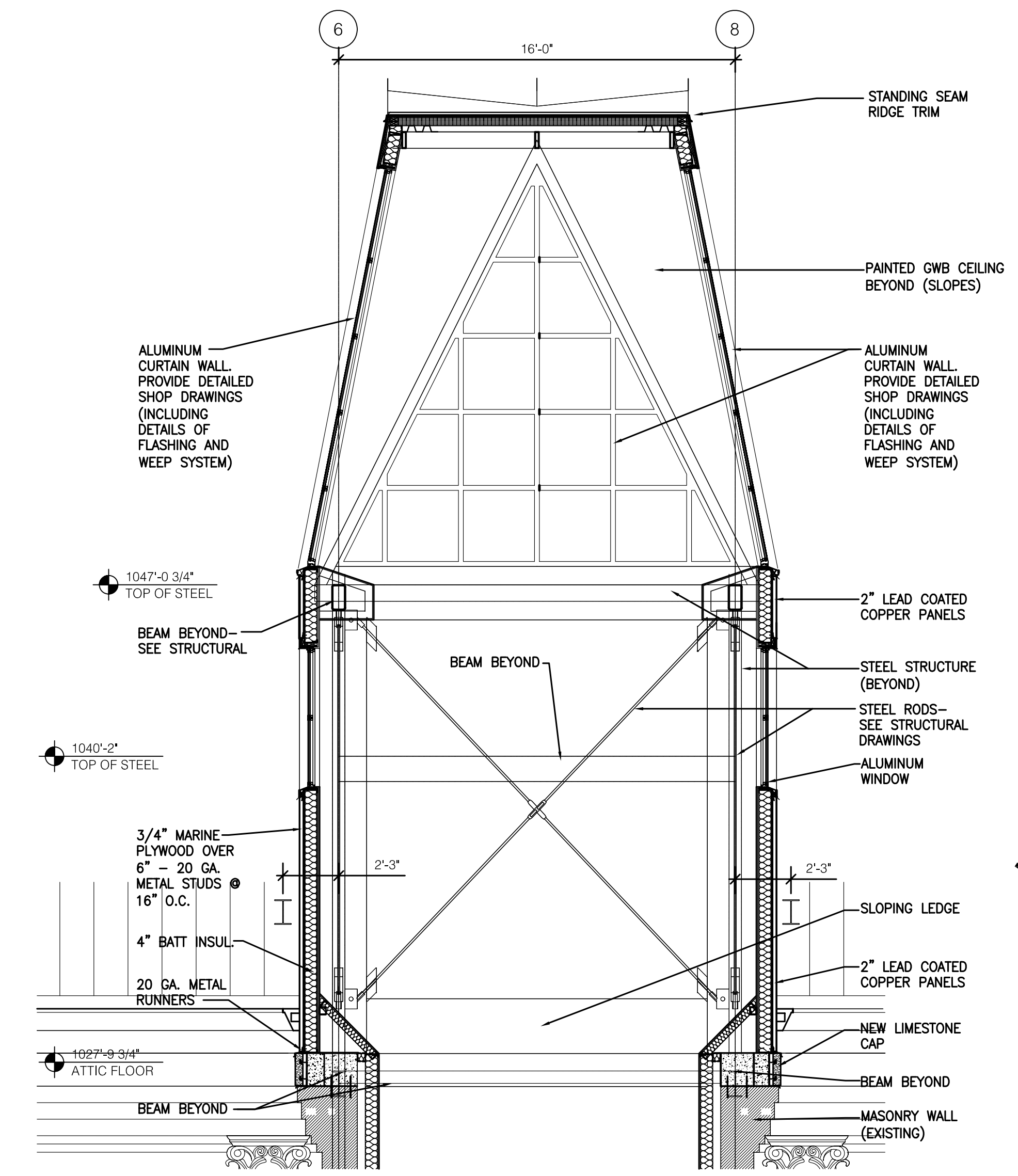

3 LONGITUDINAL TOWER SECTION
SCALE: 1/4" = 1'-0"

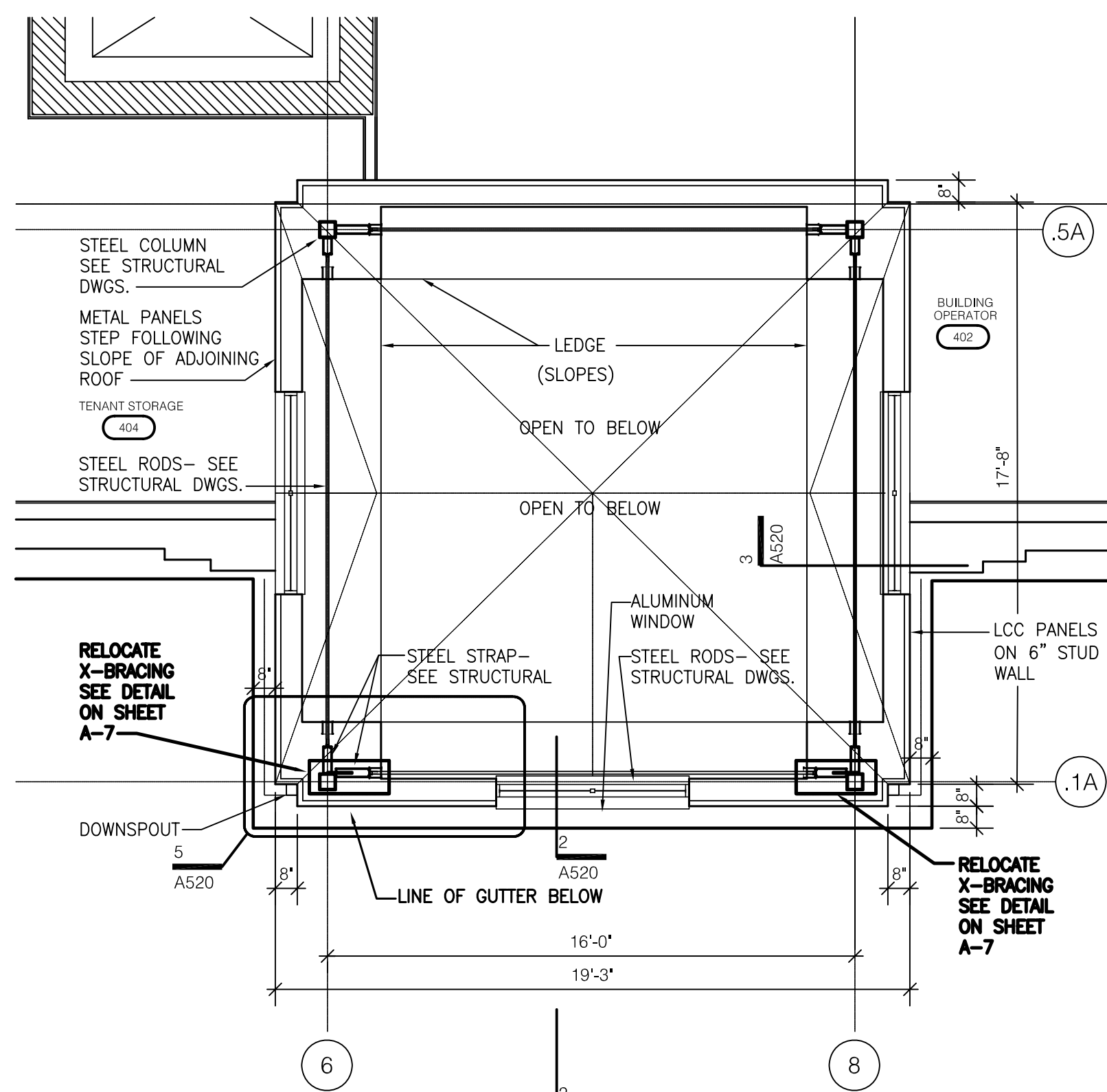

4 PLAN
SCALE: 1/4" = 1'-0"

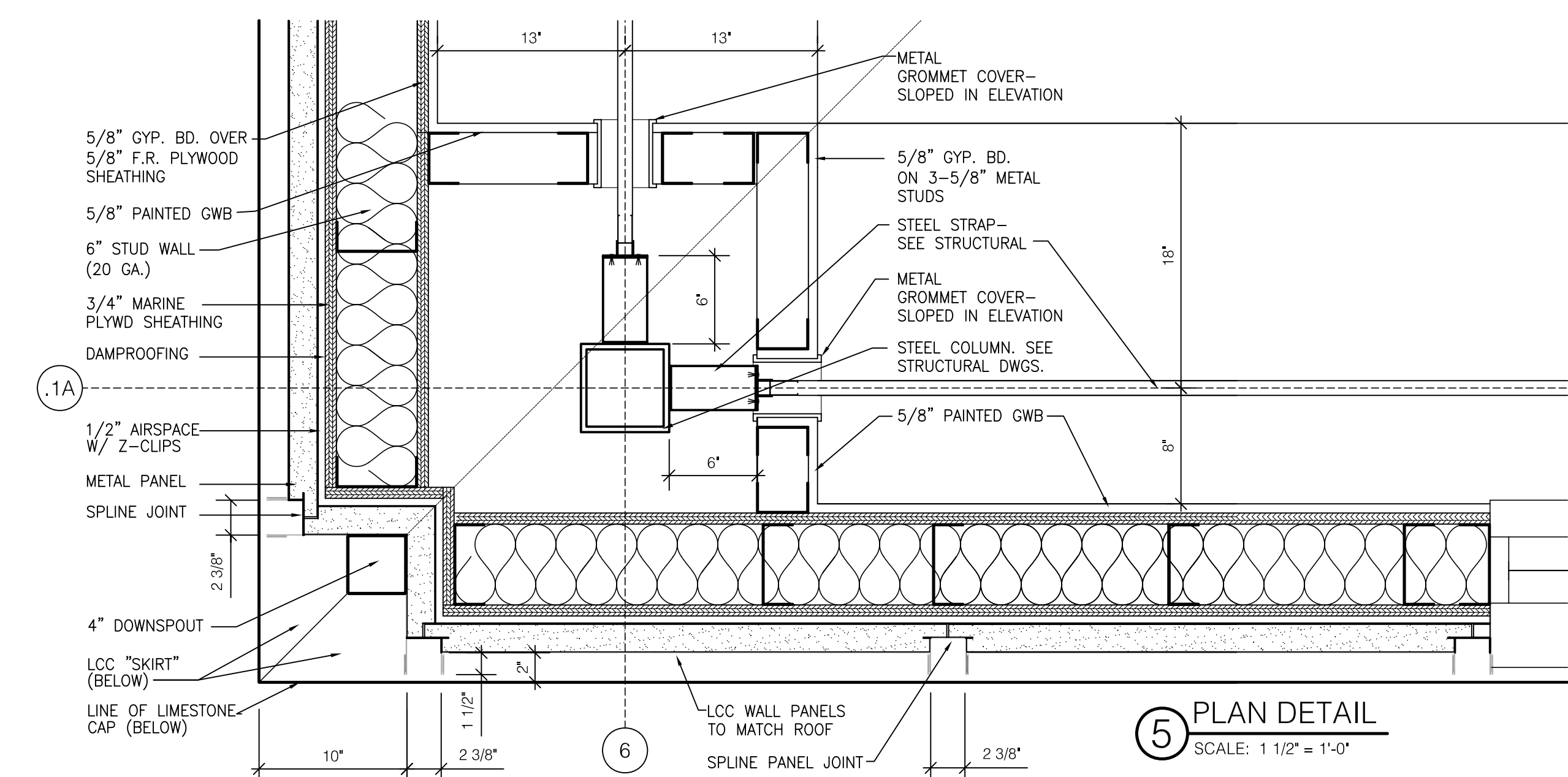

5 PLAN DETAIL
SCALE: 1 1/2" = 1'-0"

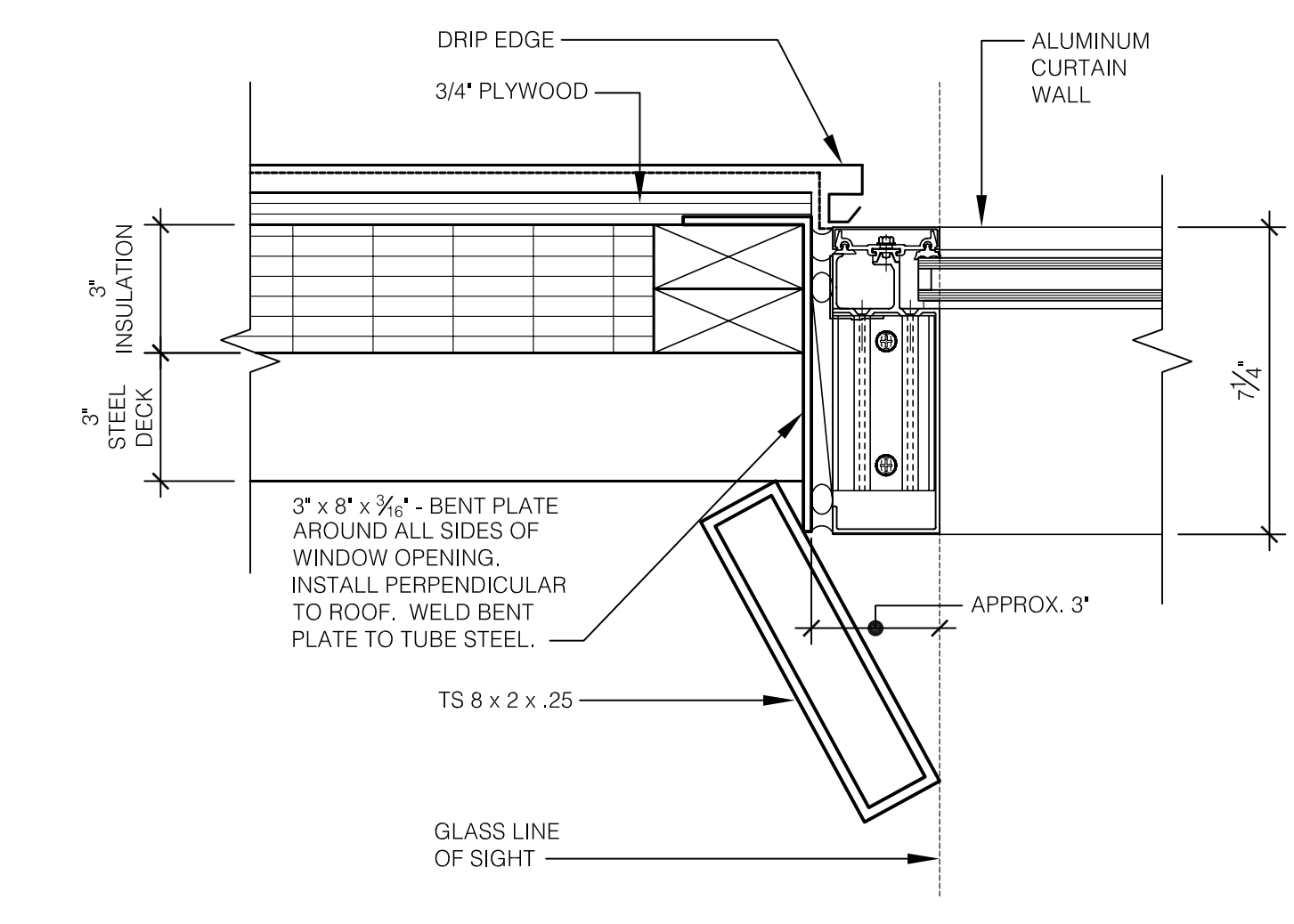

9 TOWER DETAIL - RFP # 68
SCALE: 3" = 1'-0"

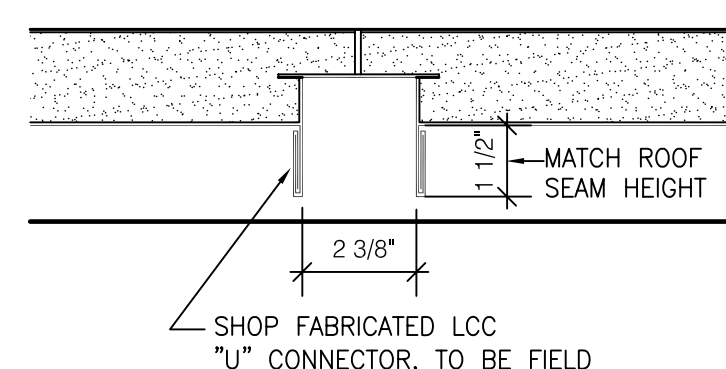

6 PANEL JOINT DETAIL
SCALE: 3" = 1'-0"

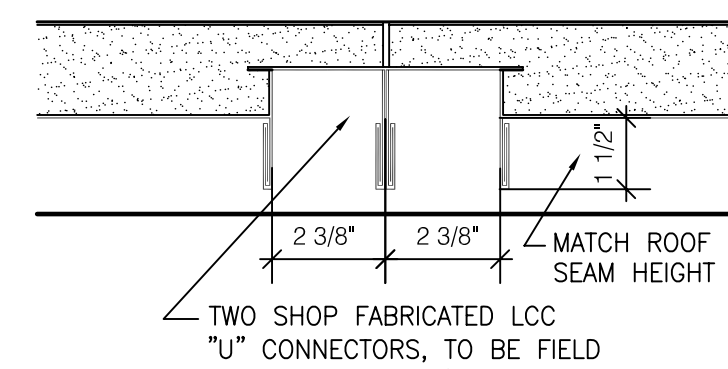

7 PANEL JOINT DETAIL
SCALE: 3" = 1'-0"

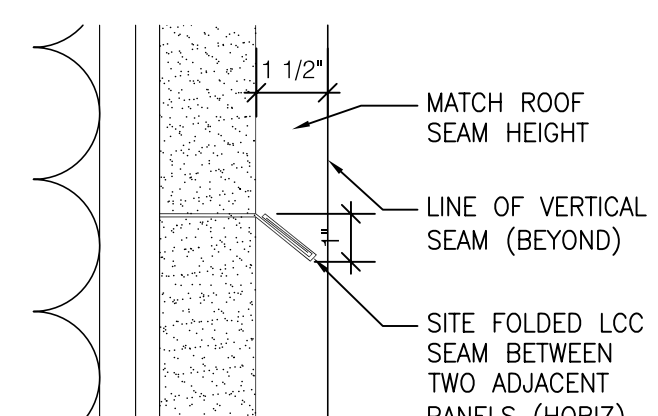

8 PANEL JOINT DETAIL
SCALE: 3" = 1'-0"

James W. Potts
ARCHITECTS
431 S. MILL ST. • LEXINGTON, KENTUCKY • 40508-2925
R.M. Kliment & Frances Halsband Architects
255 West 26 Street, New York, New York 10001

ADMINISTRATION BUILDING
(MAIN BUILDING)
RECONSTRUCTION
UNIVERSITY OF KENTUCKY
UK PROJECT NO. 2025.0

JAMES W. POTTS - ARCHITECTS
IN ASSOCIATION WITH
R. M. KLIMENT & FRANCES
HALSBAND ARCHITECTS
RESERVES COMMON LAW
COPYRIGHT AND OTHER
PROPERTY RIGHTS
RESTRICTING THESE
DOCUMENTS TO THE
ORIGINAL PURPOSE.
REPRODUCTIONS, CHANGES,
OR OTHER ASSIGNMENTS
ARE PROHIBITED.

ARCH. PROJ. NO.: 0107
UK PROJECT NO.: 2025.0
DRAWN BY: STAFF
CHECKED BY: JWP
DATE: 03-17-03
REVISED: 09-30-04
DESCRIPTION:

Tower Details
DRAWING NUMBER

A520

ASBULT CHANGES - REFER TO RFP # 68 & 82
RECORD DRAWINGS DATE 05/27/2005
These record drawings have been prepared, in part, on the basis of information compiled and furnished by others. The Architect will not be responsible for any errors or omissions which have been incorporated into this document as a result.
JAMES W. POTTS - ARCHITECTS
BID PACKAGE TWO
OFFICIAL BID DOCUMENTS

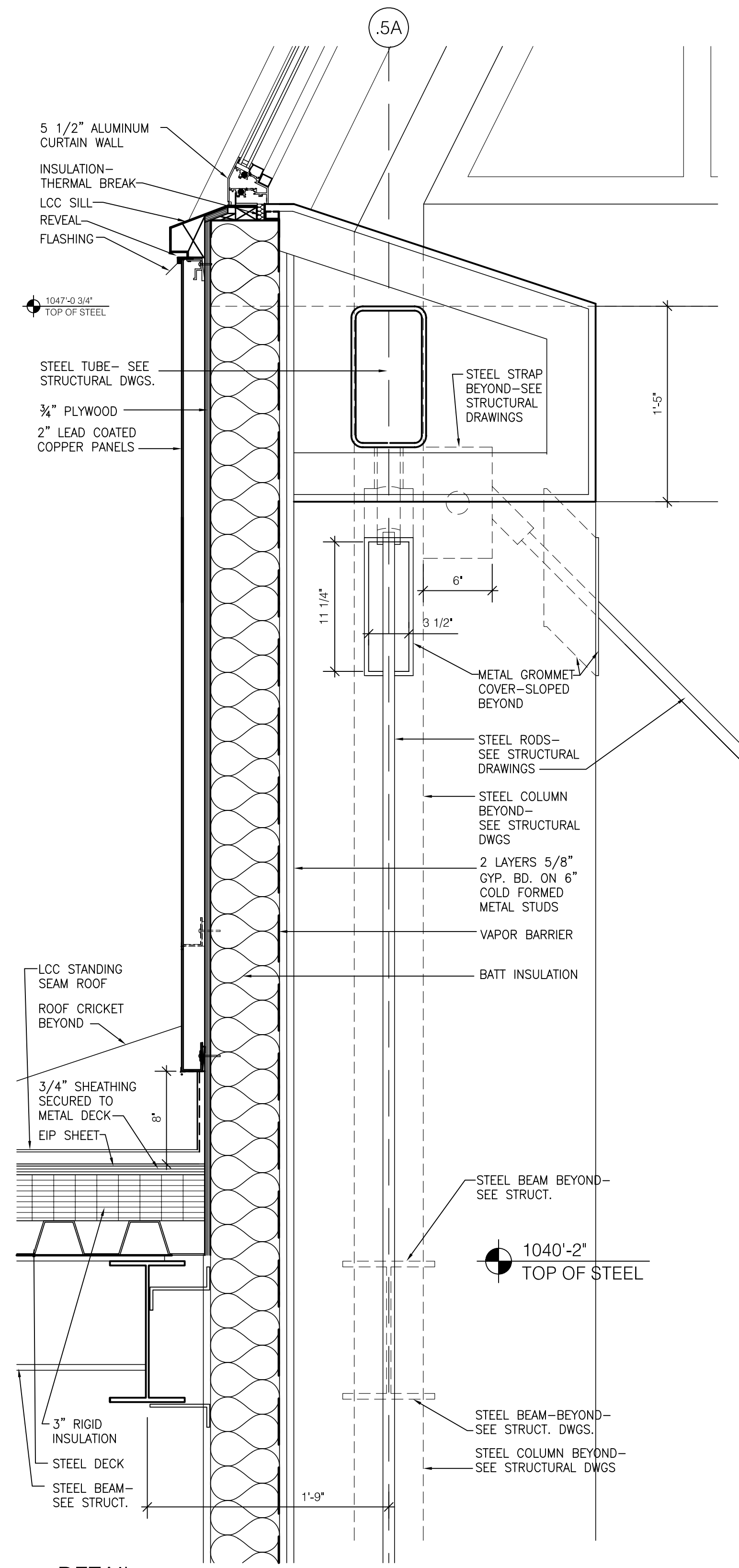

1 DETAIL
SCALE: 1 1/2" = 1'-0"

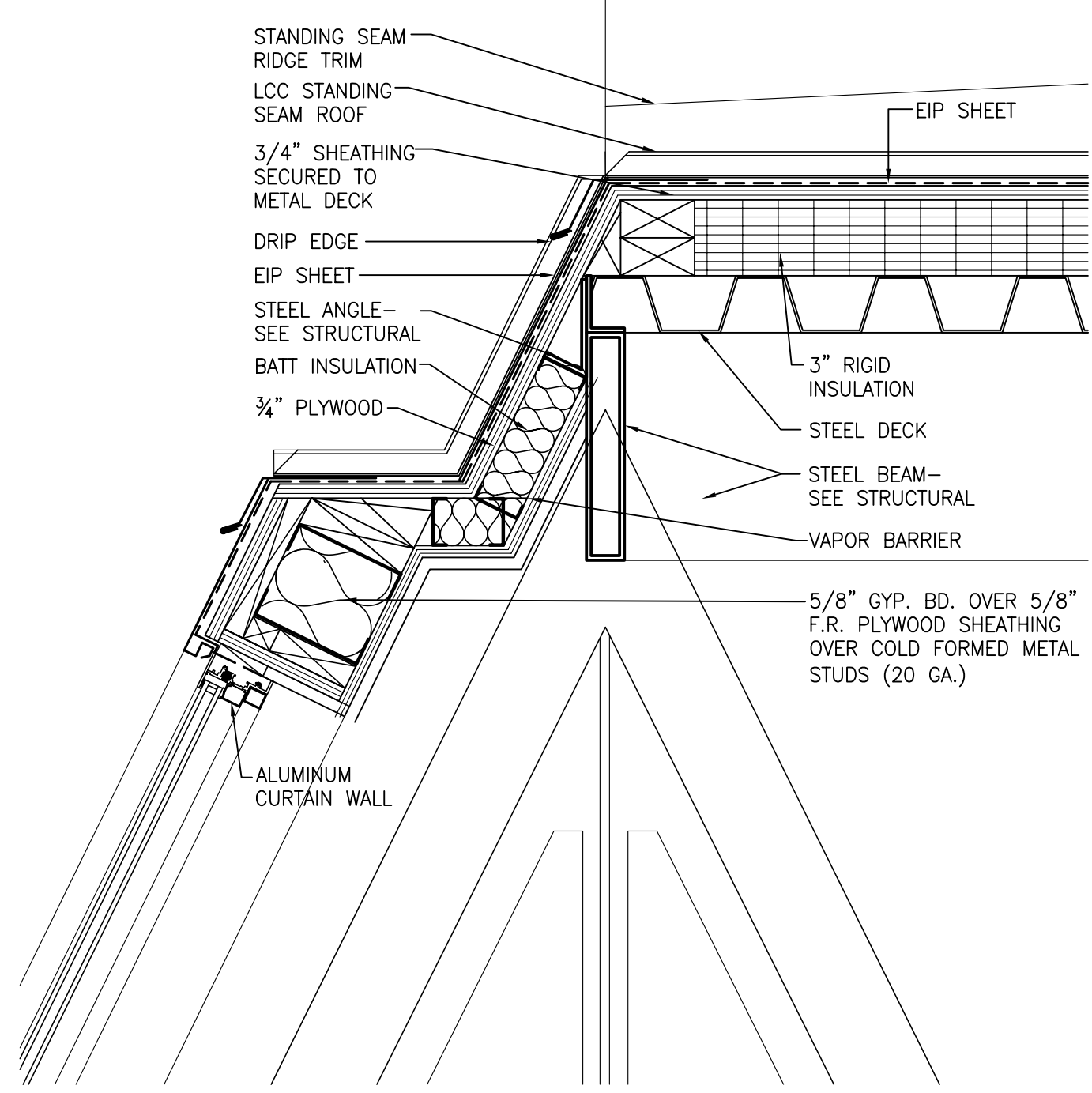

2 DETAIL
SCALE: 1 1/2" = 1'-0"

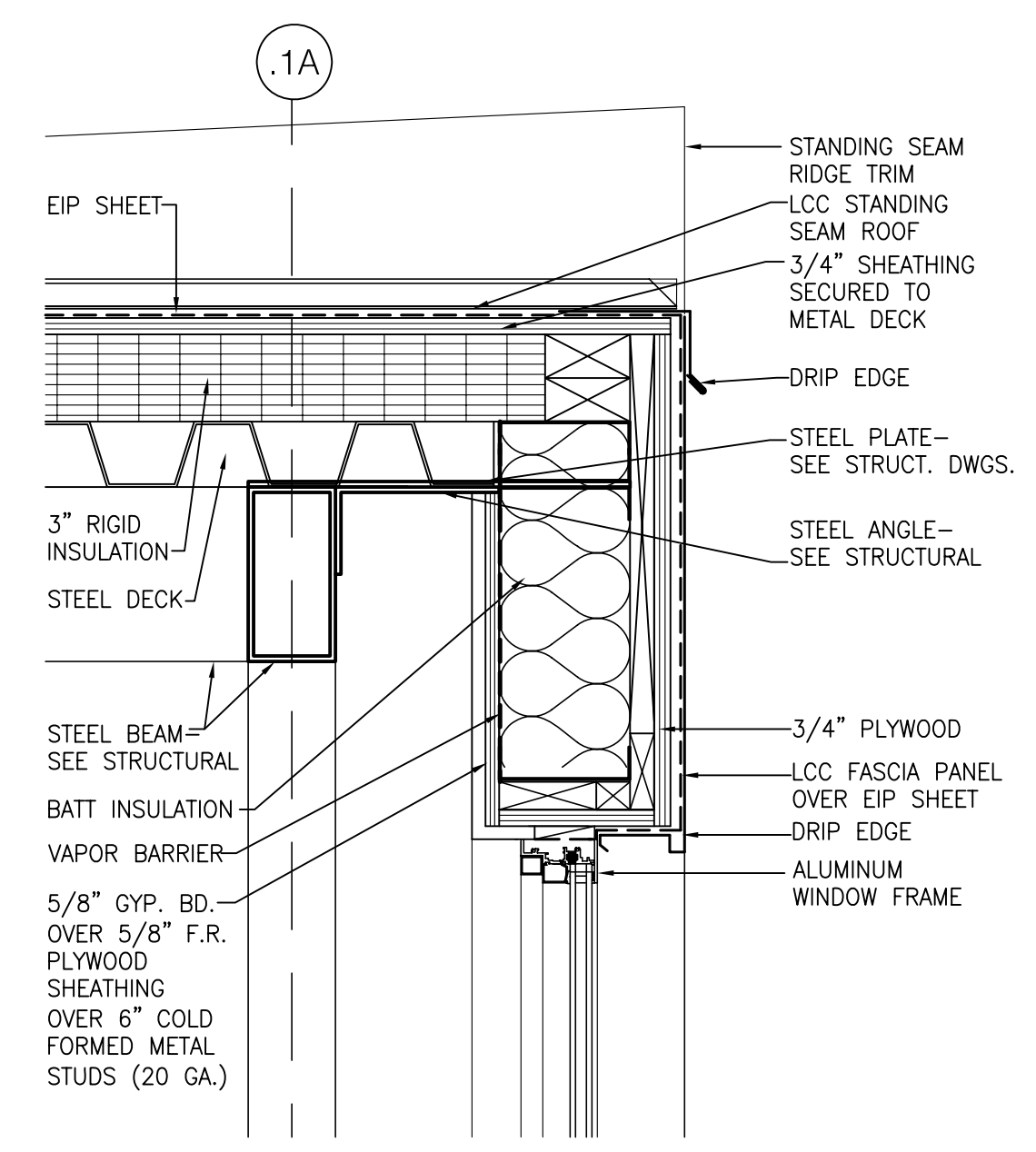

3 DETAIL
SCALE: 1 1/2" = 1'-0"

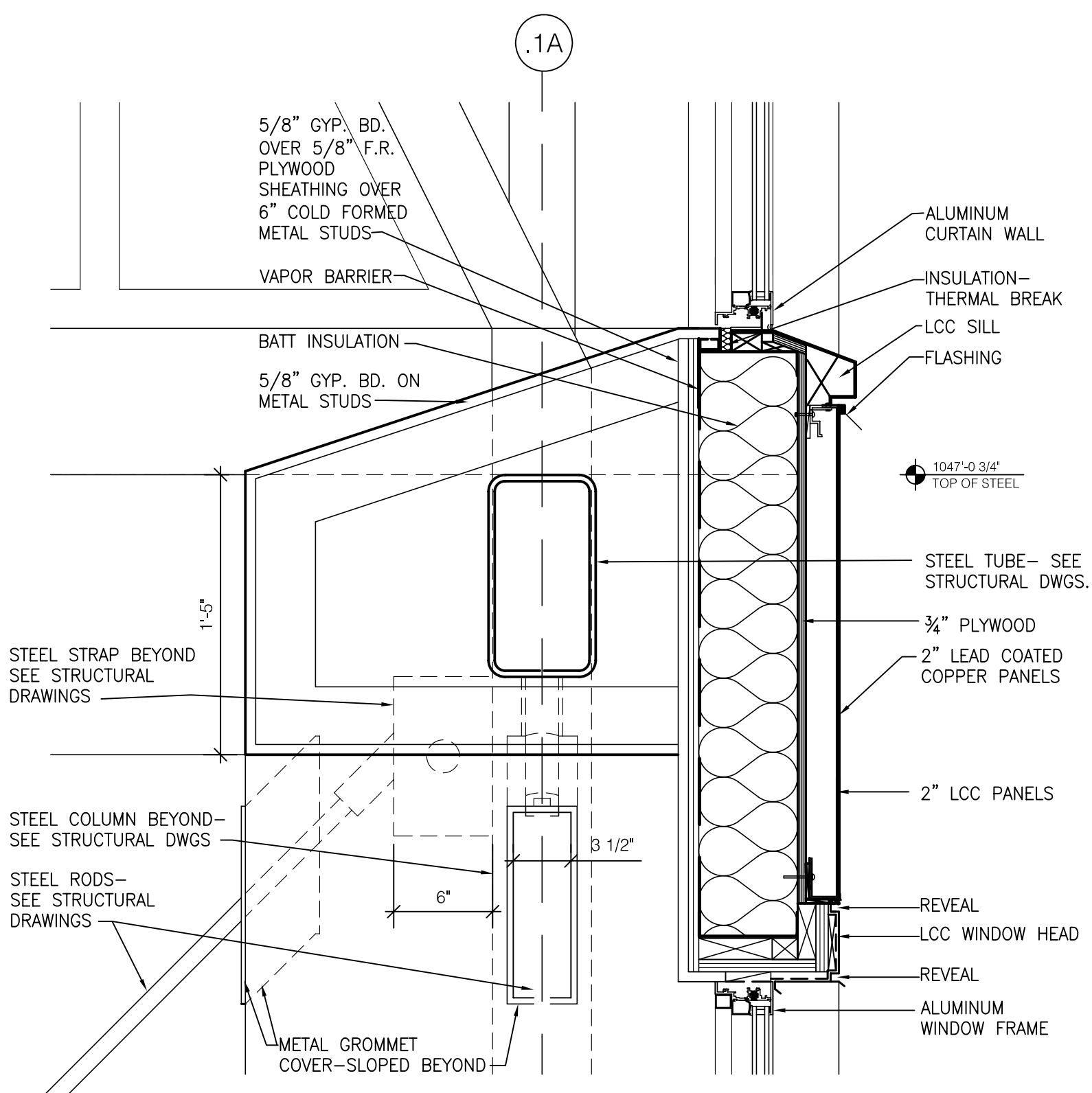

4 DETAIL
SCALE: 1 1/2" = 1'-0"

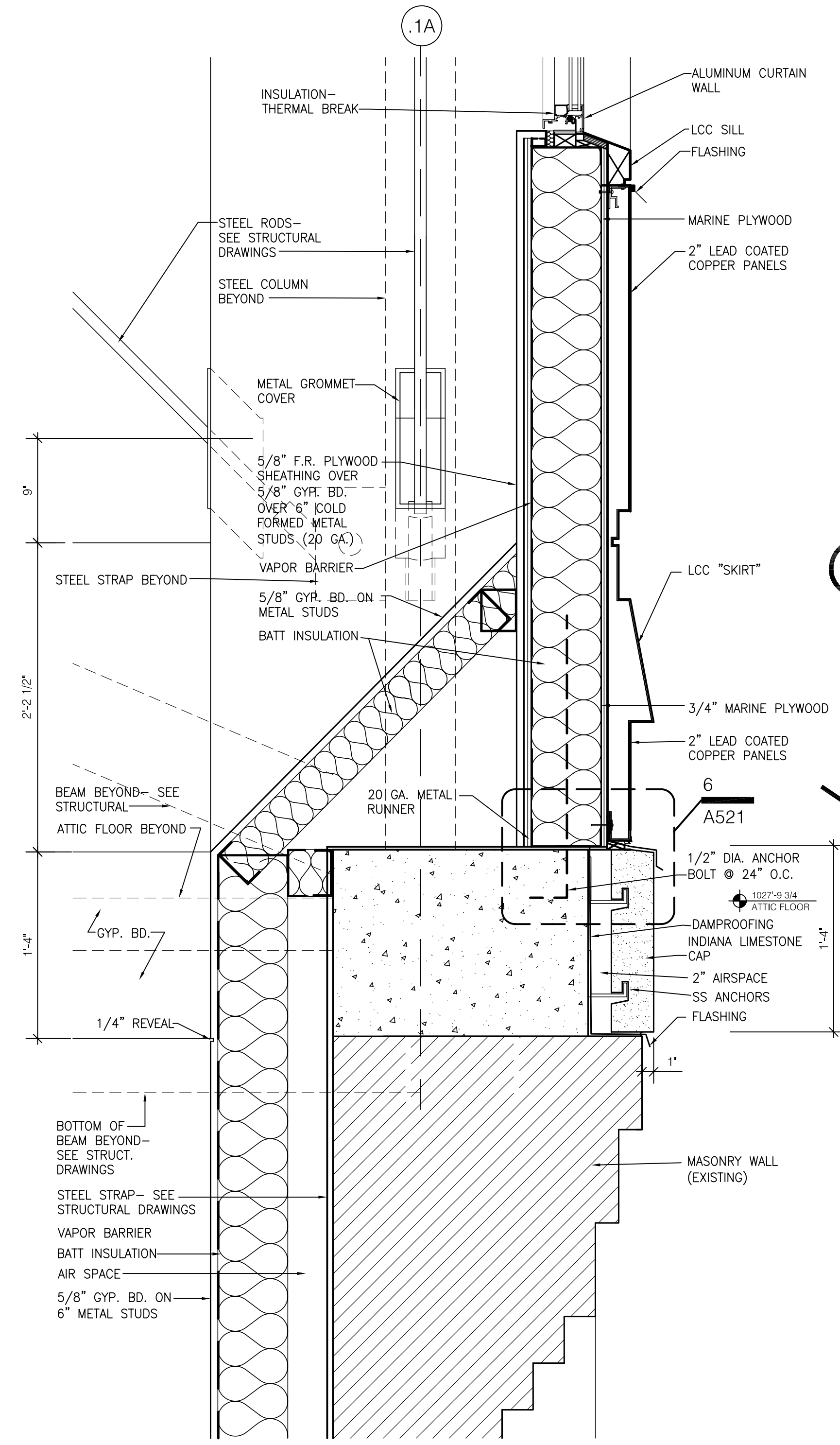

5 DETAIL
SCALE: 1 1/2" = 1'-0"

6 ENLARGED DETAIL
SCALE: 6" = 1'-0"

James W. Potts
ARCHITECTS
431 S. MILL ST. • LEXINGTON, KENTUCKY • 40508-2925
R.M. Kliment & Frances Halsband Architects
255 West 26 Street, New York, New York 10001

ADMINISTRATION BUILDING
(MAIN BUILDING)
RECONSTRUCTION
UNIVERSITY OF KENTUCKY
UK PROJECT NO. 2025.0

JAMES W. POTTS - ARCHITECTS
IN ASSOCIATION WITH
R. M. KLIMENT & FRANCES
HALSBAND ARCHITECTS
RESERVES COMMON LAW
COPYRIGHT AND OTHER
PROPERTY RIGHTS
RESTRICTING THESE
DOCUMENTS TO THE
ORIGINAL PURPOSE.
REPRODUCTIONS, CHANGES,
OR OTHER ASSIGNMENTS
ARE PROHIBITED.

ARCH. PROJ. NO.: 0107
UK PROJECT NO.: 2025.0
DRAWN BY: STAFF
CHECKED BY: JWP
DATE: 03-17-03
REVISED: 09-30-04

DESCRIPTION:
Tower Details

DRAWING NUMBER
A521

RECORD DRAWINGS DATE 05/27/2005
These record drawings have been prepared, in part, on the basis of information compiled and furnished by others. The Architect will not be responsible for any errors or omissions which have been incorporated into this document as a result.
JAMES W. POTTS - ARCHITECTS

BID PACKAGE TWO
OFFICIAL BID DOCUMENTS

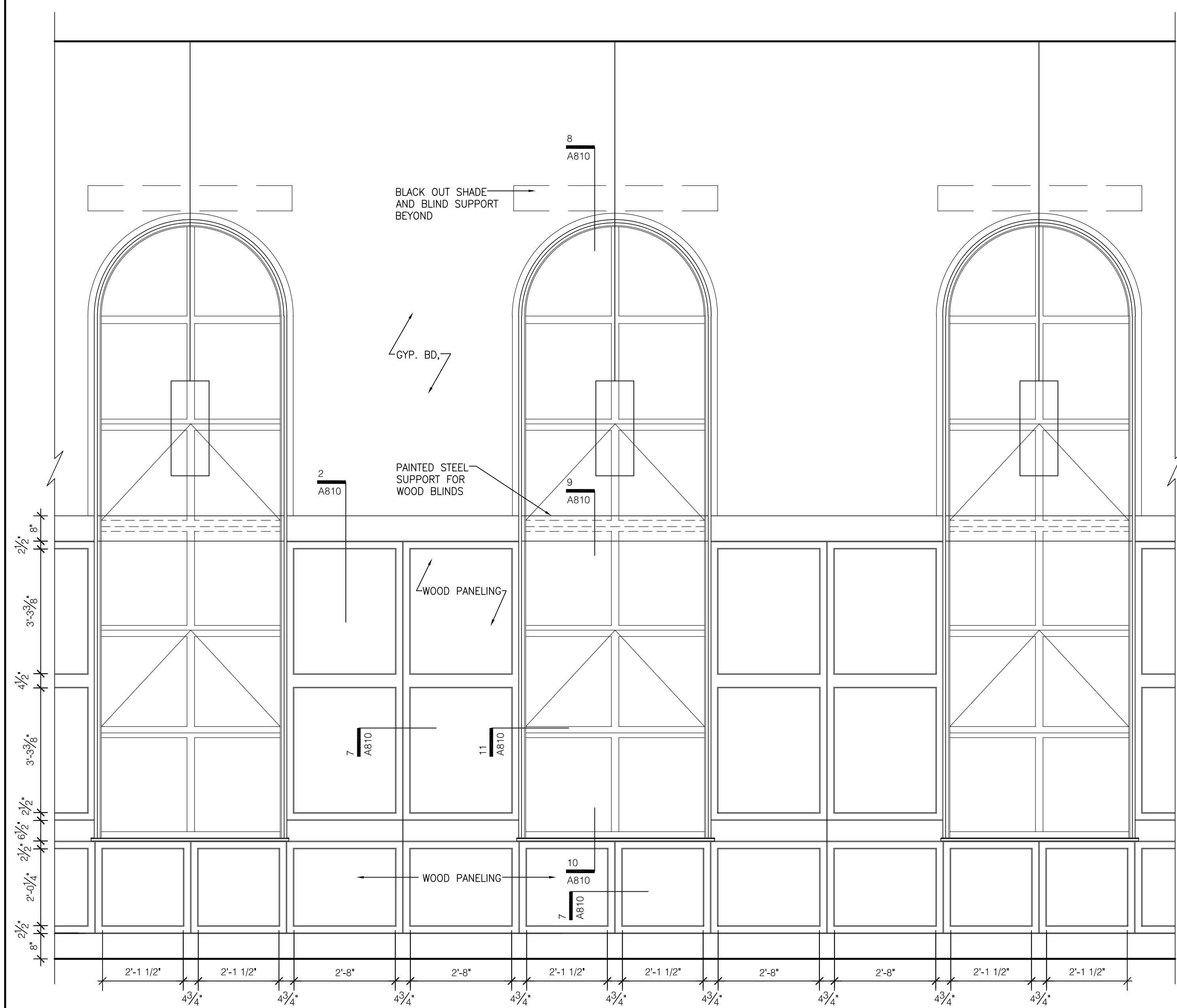

1 ENLARGED ELEVATION
SCALE: 1/2" = 1'-0"

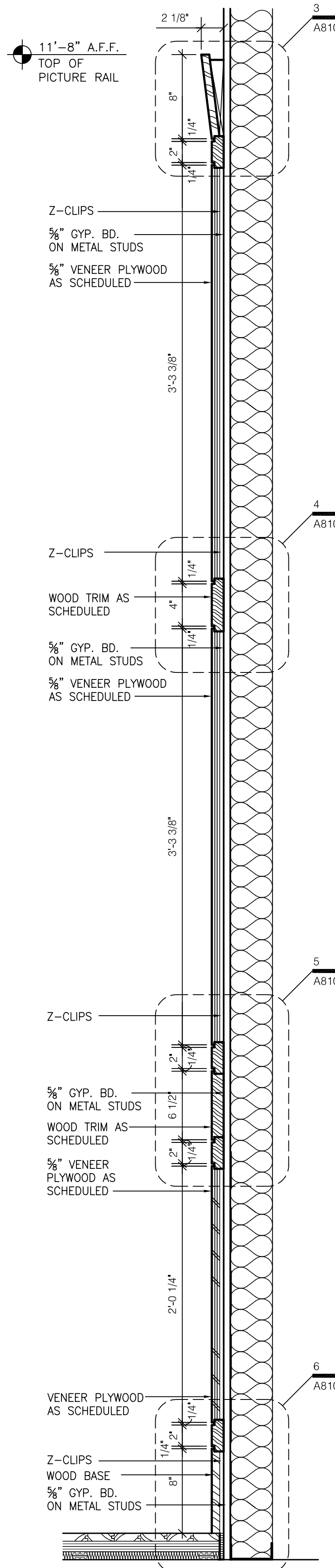

2 PUBLIC ROOM PANELING
SCALE: 1 1/2" = 1'-0"

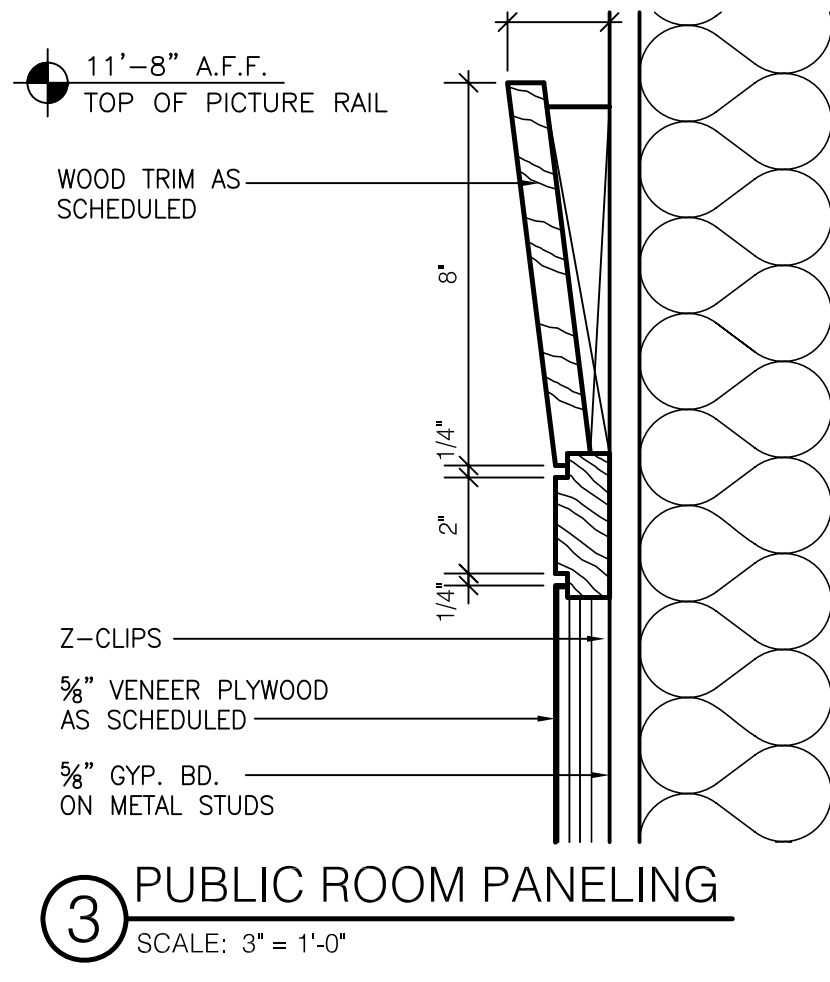

3 PUBLIC ROOM PANELING
SCALE: 3" = 1'-0"

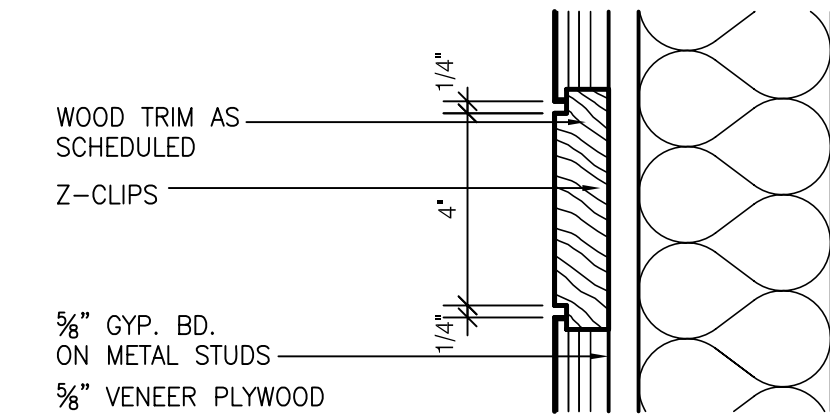

4 PUBLIC ROOM PANELING
SCALE: 3" = 1'-0"

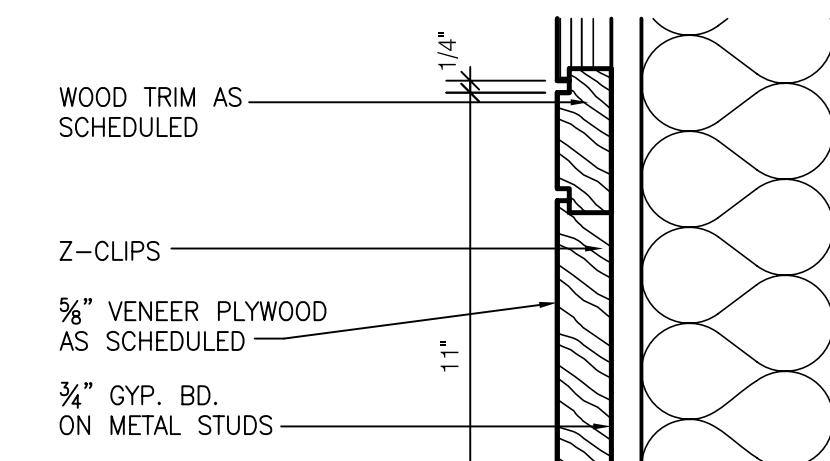

5 PUBLIC ROOM PANELING
SCALE: 3" = 1'-0"

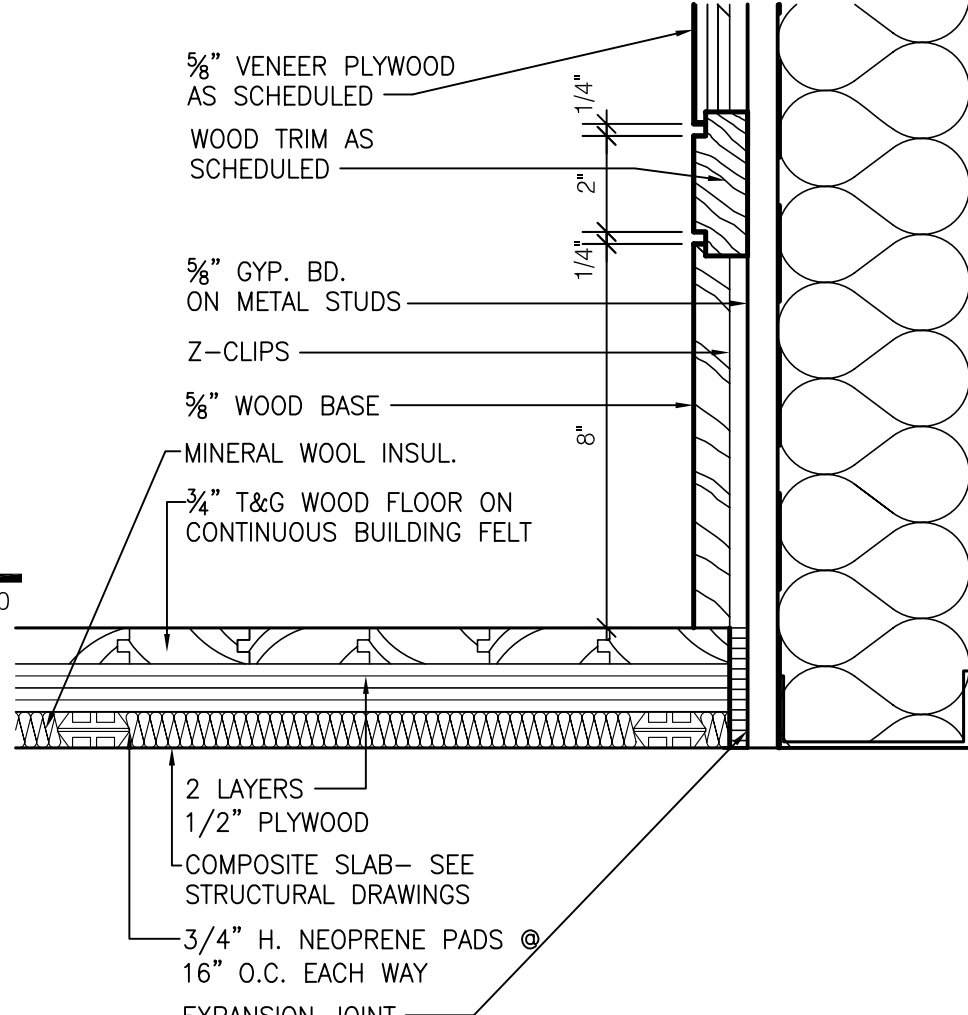

6 PUBLIC ROOM PANELING
SCALE: 3" = 1'-0"

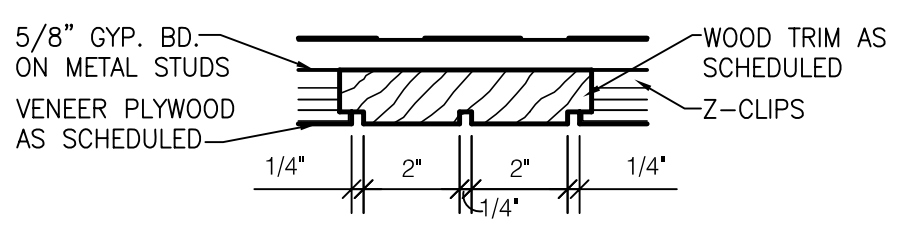

7 PUBLIC ROOM PANELING
SCALE: 3" = 1'-0"

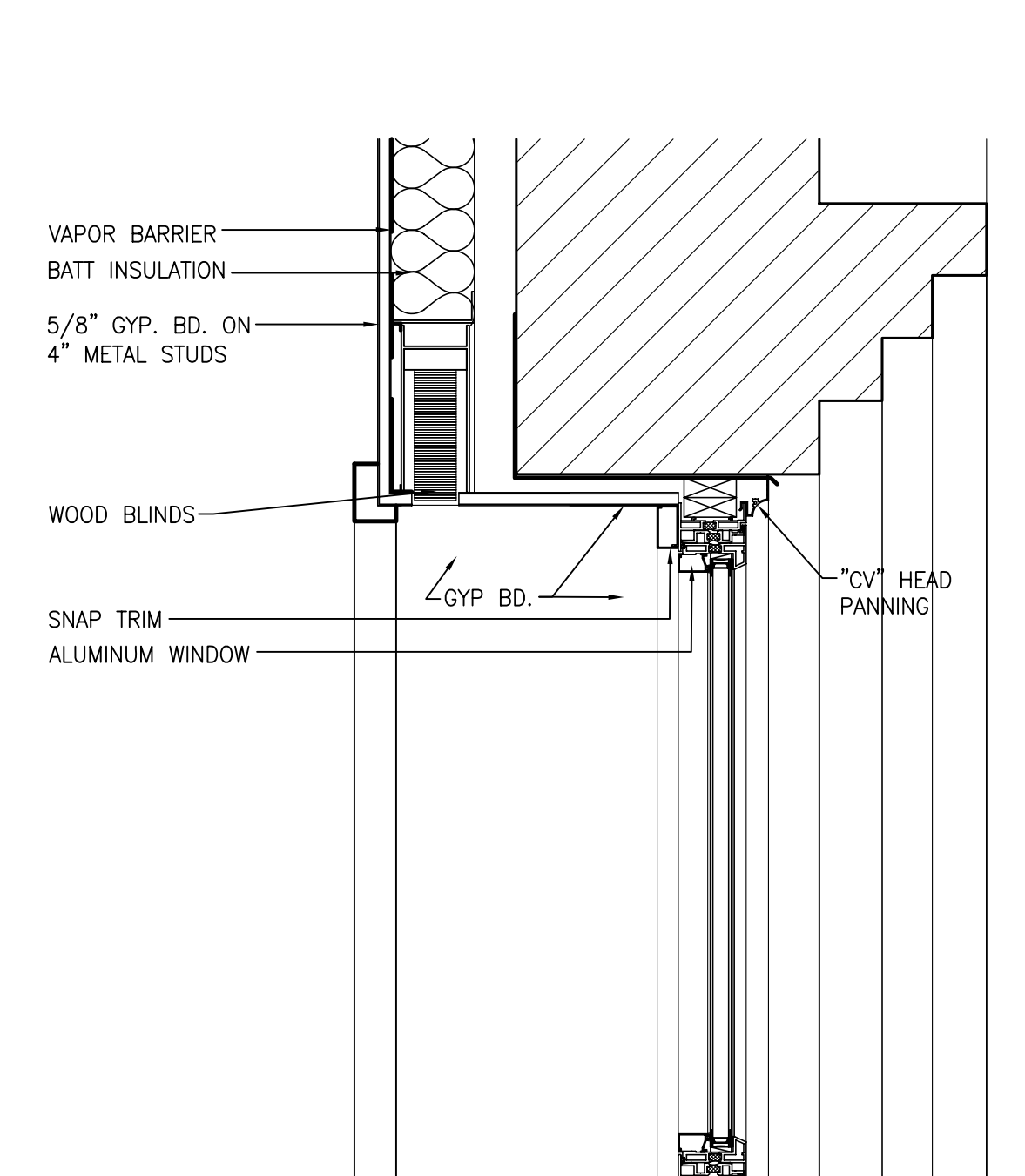

8 DETAIL @ WINDOW
SCALE: 1 1/2" = 1'-0"

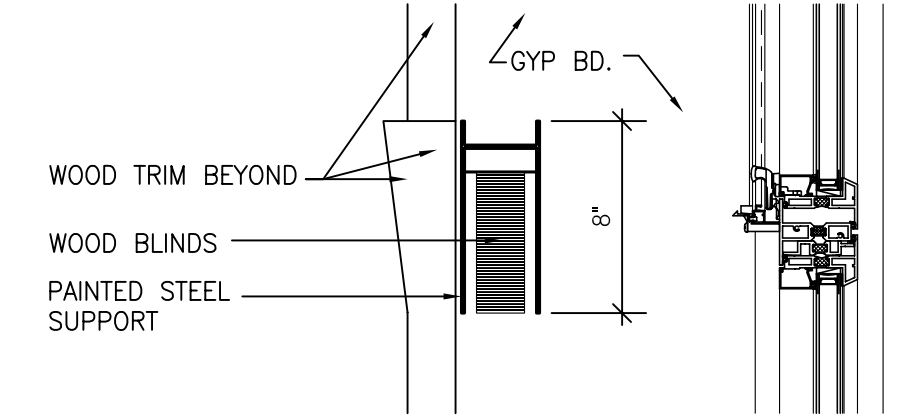

9 DETAIL @ WINDOW
SCALE: 1 1/2" = 1'-0"

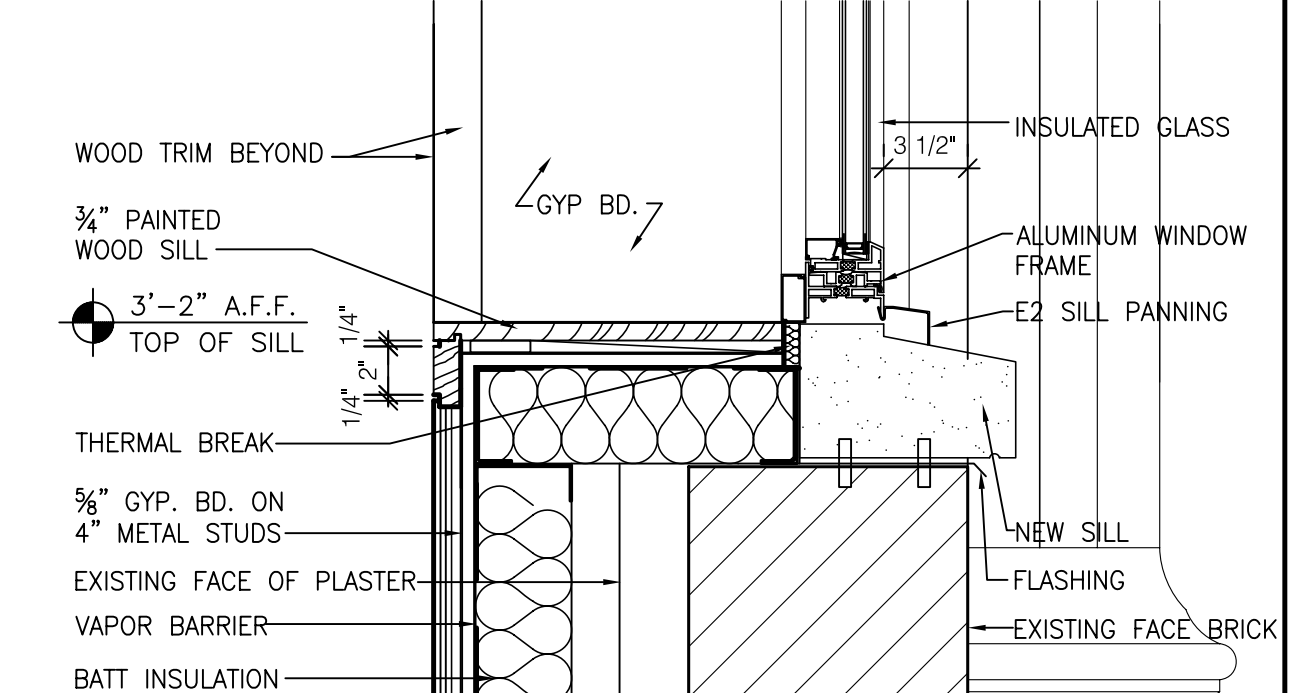

10 DETAIL @ WINDOW
SCALE: 1 1/2" = 1'-0"

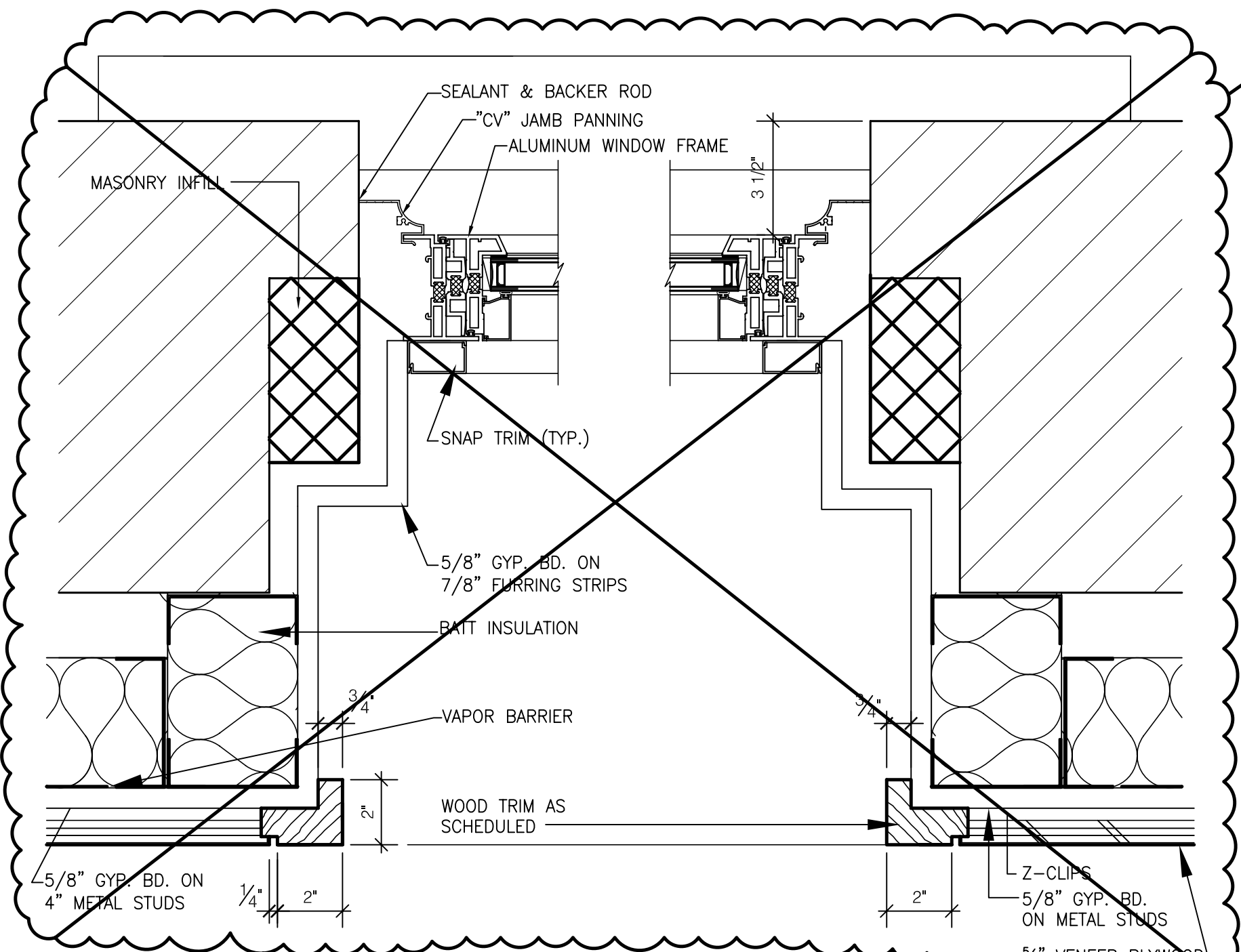

11 DETAIL @ WINDOW
SCALE: 3" = 1'-0"

SEE SHEET A902.A FOR ADDENDUM CHANGES.

SEE ADDENDUMS

ALL REFERENCES TO 5/8" VENEER PLYWOOD OR WOOD BASE SHALL BE CHANGED TO 3/4".

RECORD DRAWINGS DATE 05/27/2005
These record drawings have been prepared, in part, on the basis of information compiled and furnished by others. The Architect will not be responsible for any errors or omissions which have been incorporated into this document as a result.

BID PACKAGE TWO
OFFICIAL BID DOCUMENTS

James W. Potts
ARCHITECTS
431 S. MILL ST. • LEXINGTON, KENTUCKY • 40508-2925
R.M. Kliment & Frances Halsband Architects
255 West 26 Street, New York, New York 10001

ADMINISTRATION BUILDING
(MAIN BUILDING)
RECONSTRUCTION
UNIVERSITY OF KENTUCKY
UK PROJECT NO. 2025.0

JAMES W. POTTS - ARCHITECTS
IN ASSOCIATION WITH
R. M. KLIMENT & FRANCES
HALSBAND ARCHITECTS
RESERVES COMMON LAW
COPYRIGHT AND OTHER
PROPERTY RIGHTS
RESTRICTING THESE
DOCUMENTS TO THE
ORIGINAL PURPOSE.
REPRODUCTIONS, CHANGES,
OR OTHER ASSIGNMENTS
ARE PROHIBITED.

ARCH. PROJ. NO.: 0107
UK PROJECT NO.: 2025.0
DRAWN BY: STAFF
CHECKED BY: JWP
DATE: 03-17-03
REVISED: 09-30-04

DESCRIPTION:
Interior Details
Public Room

DRAWING NUMBER

A810

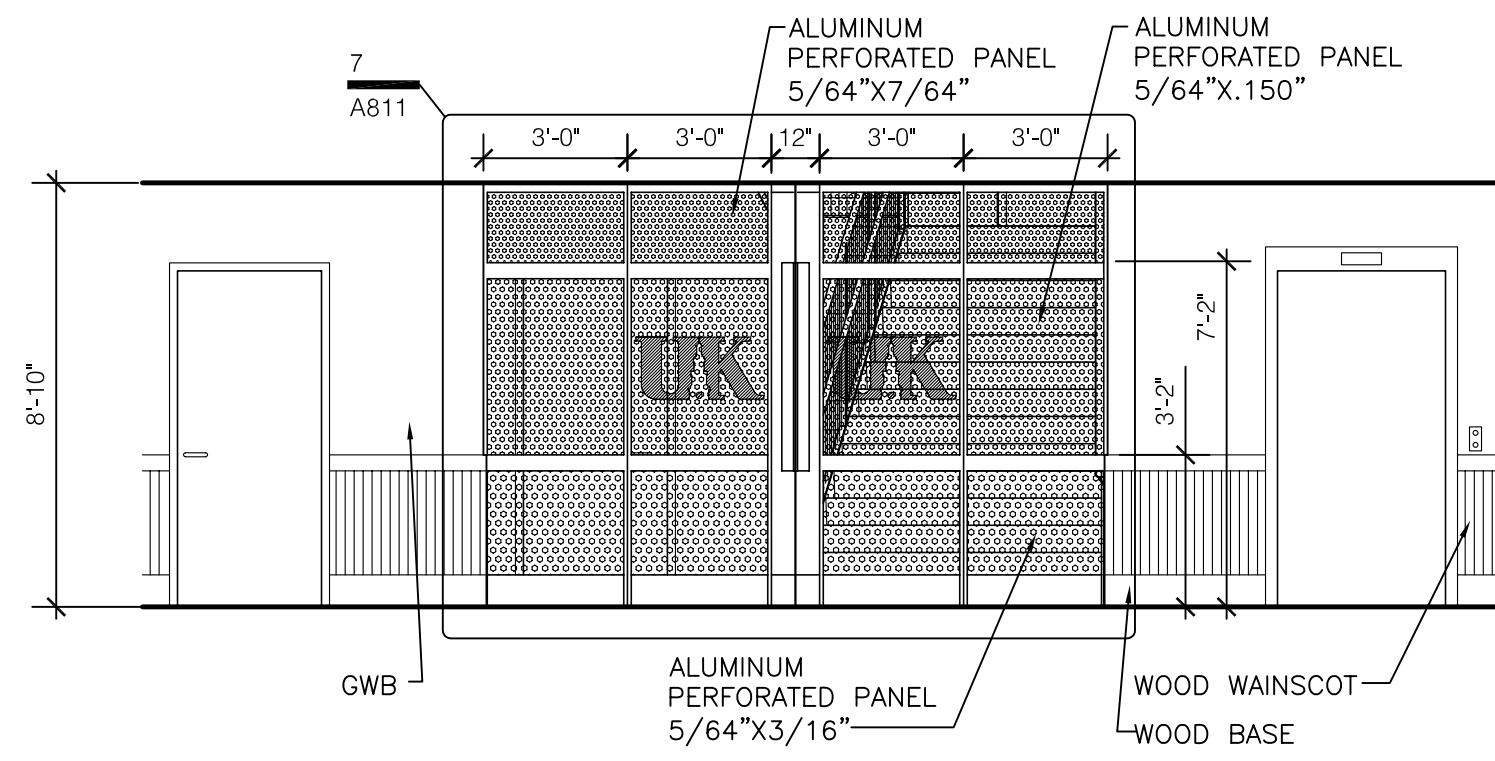

1 ENLARGED ELEVATION - DOORS CLOSED
SCALE: 1/4" = 1'-0" (CORRIDOR 000)

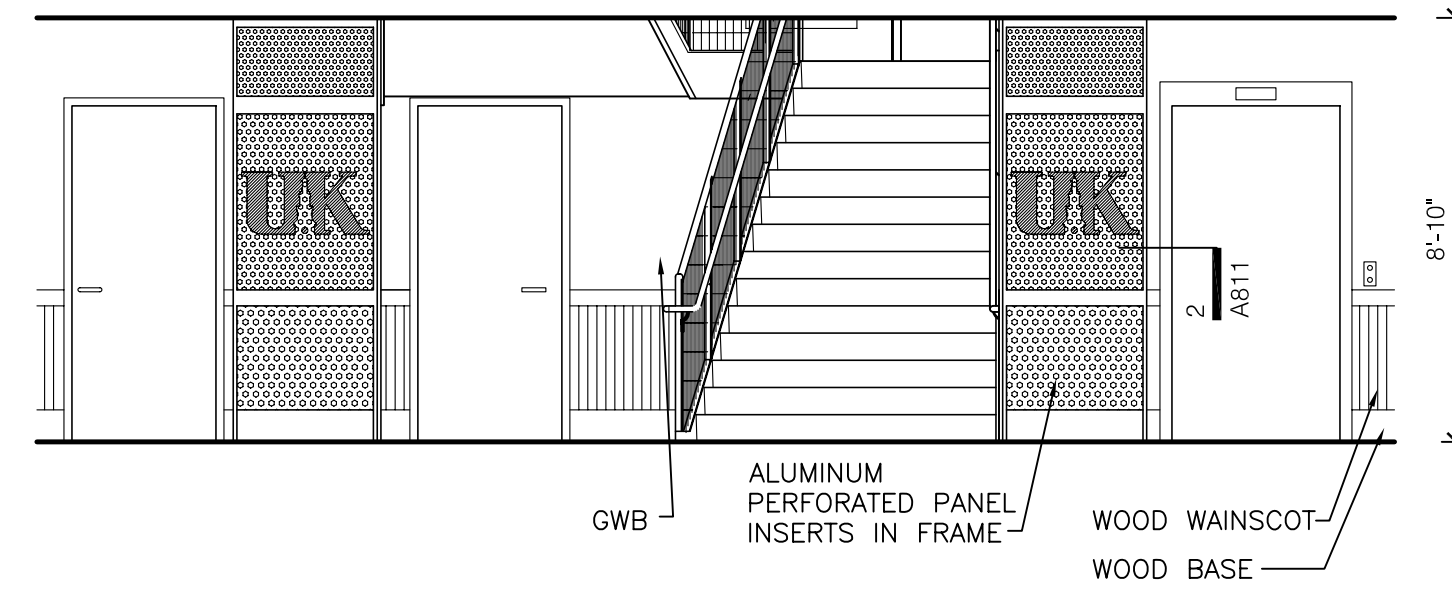

2 ENLARGED ELEVATION - DOORS OPENED
SCALE: 1/4" = 1'-0" (CORRIDOR 000)

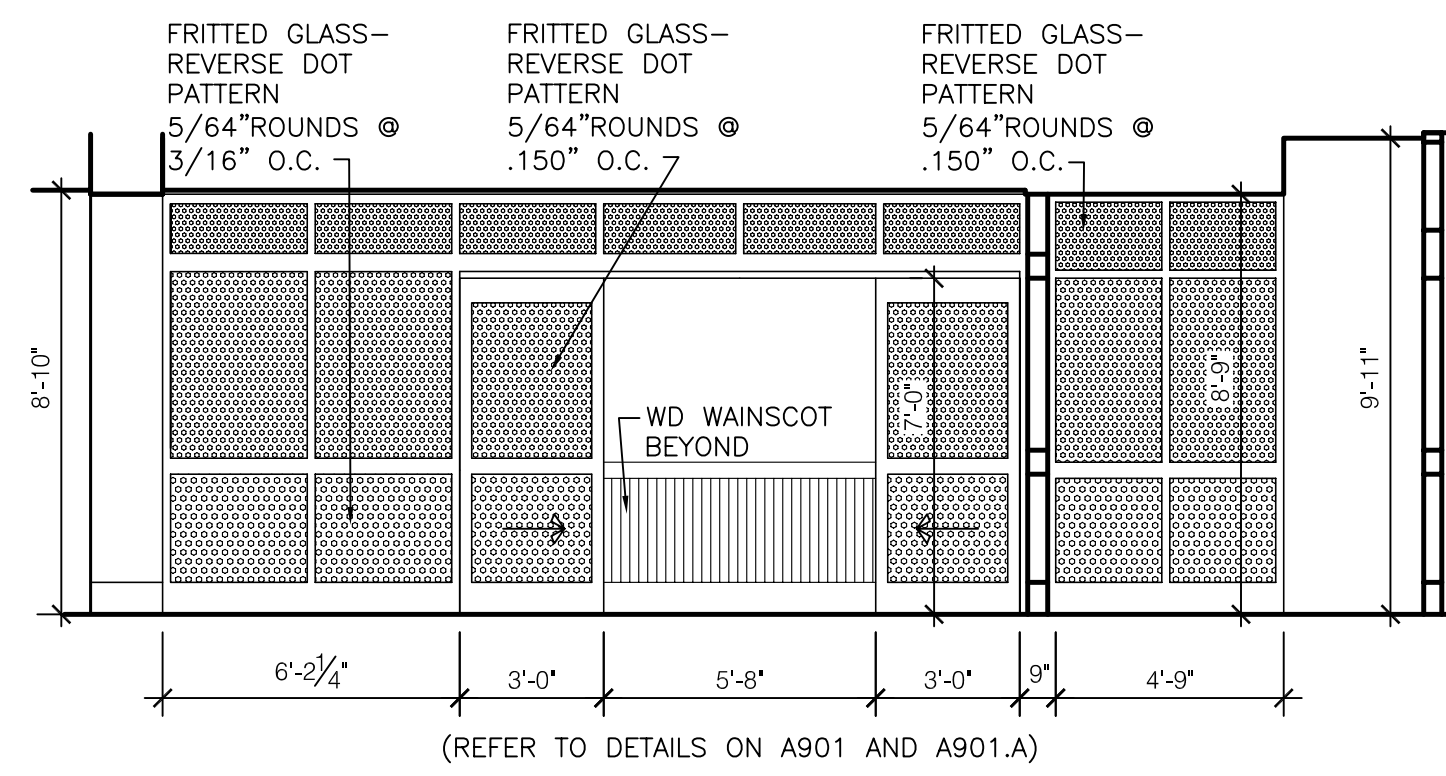

3 ENLARGED ELEVATION
SCALE: 1/4" = 1'-0" (SEE ALSO 2/A700)

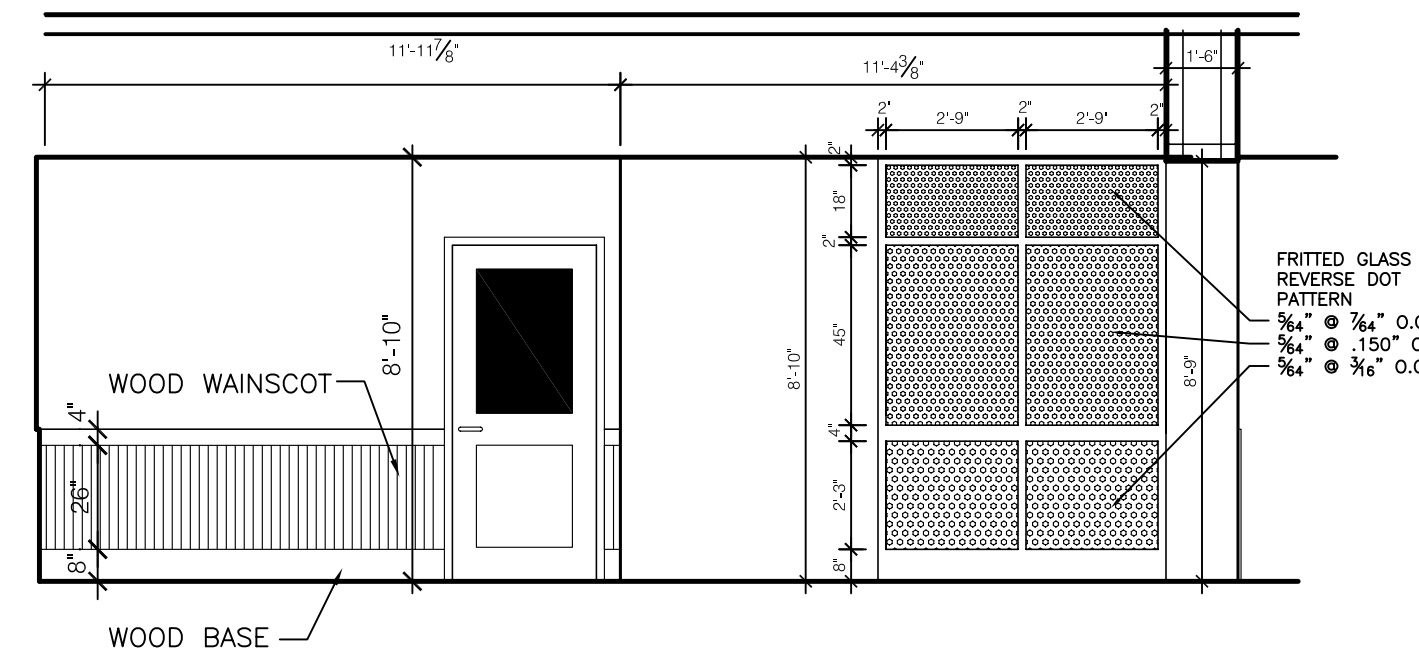

4 ENLARGED ELEVATION
SCALE: 1/4" = 1'-0" (SEE ALSO 3/A700)

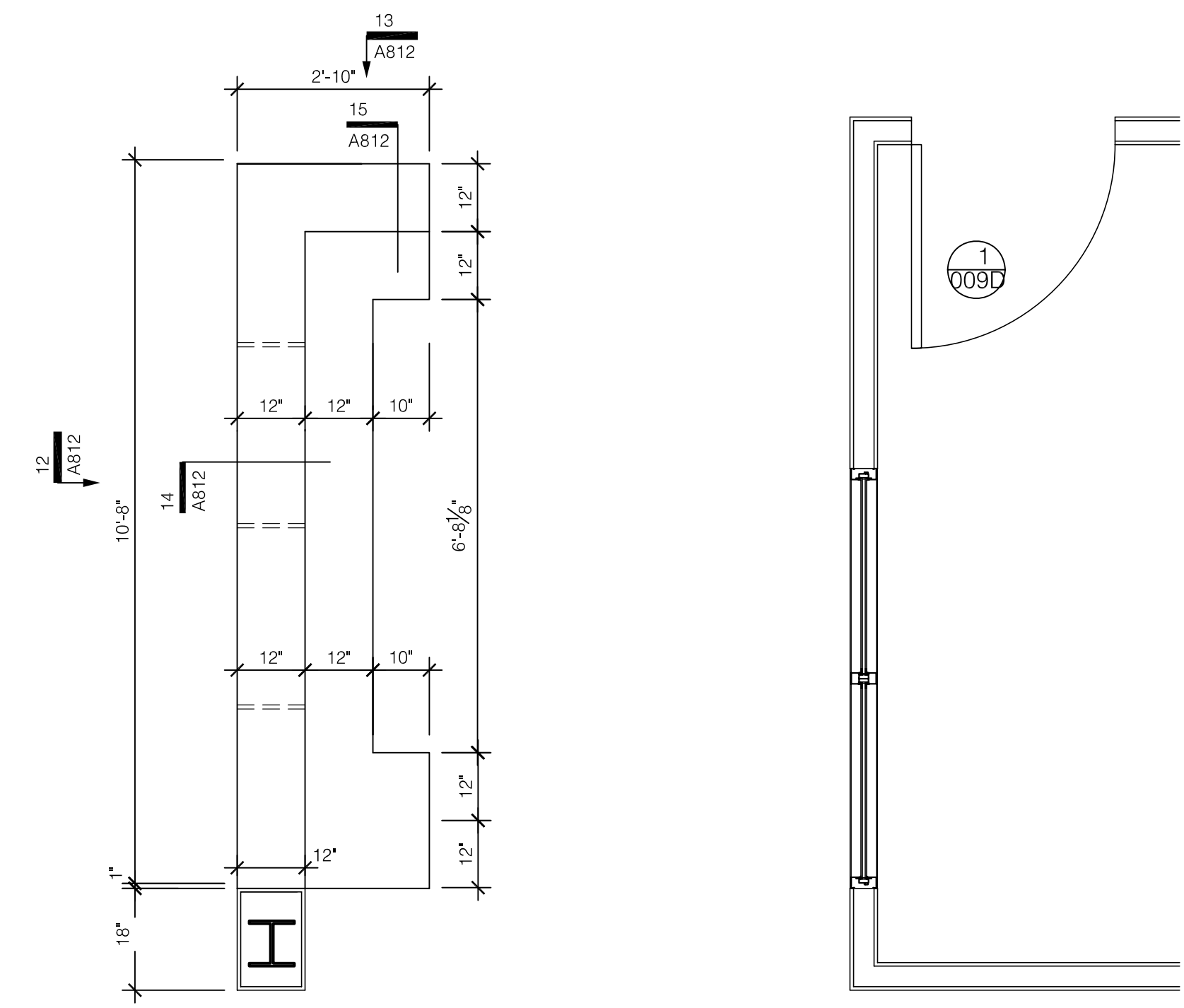

8 ENLARGED PLAN @ VISITOR CENTER DESK
SCALE: 1/2" = 1'-0"

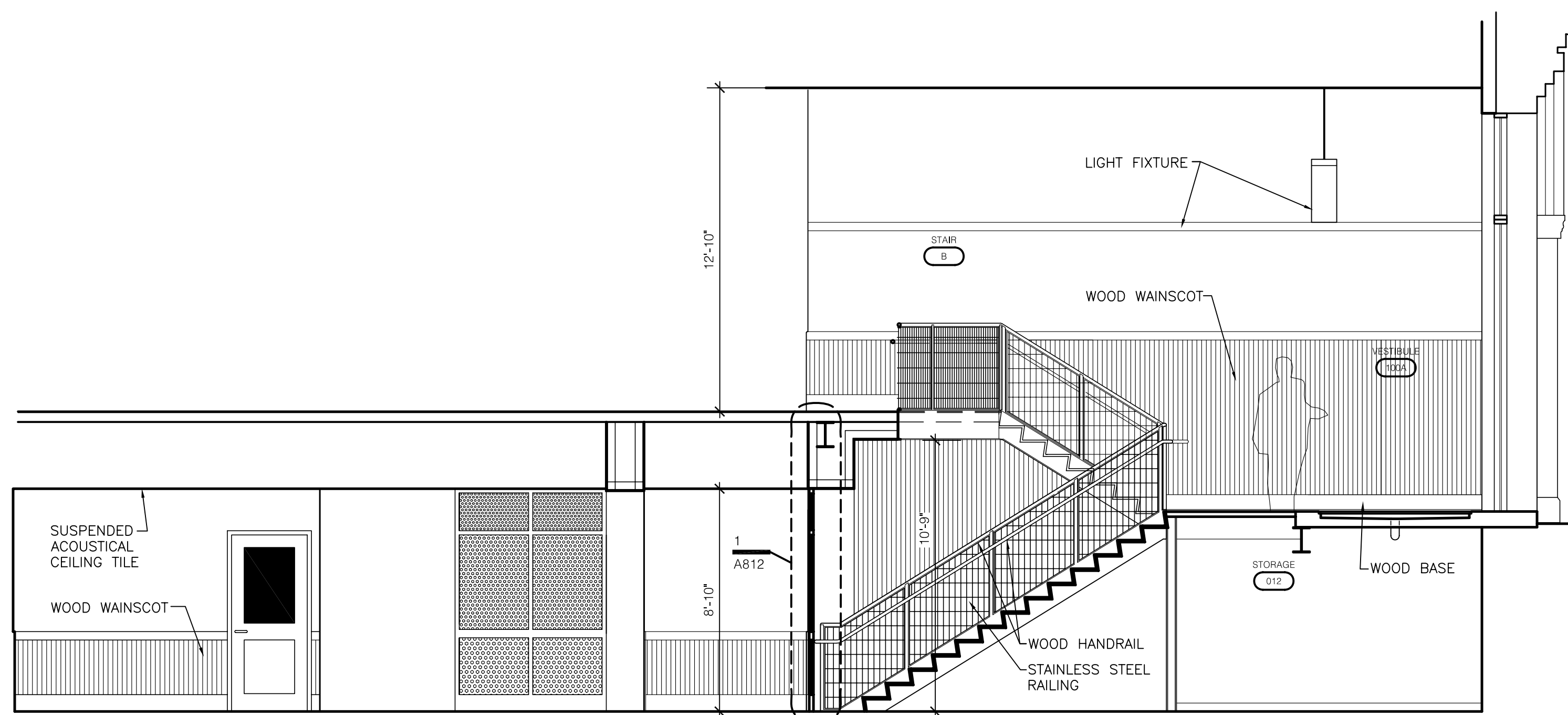

5 ENLARGED ELEVATION
SCALE: 1/4" = 1'-0" (SEE ALSO 3/A600)

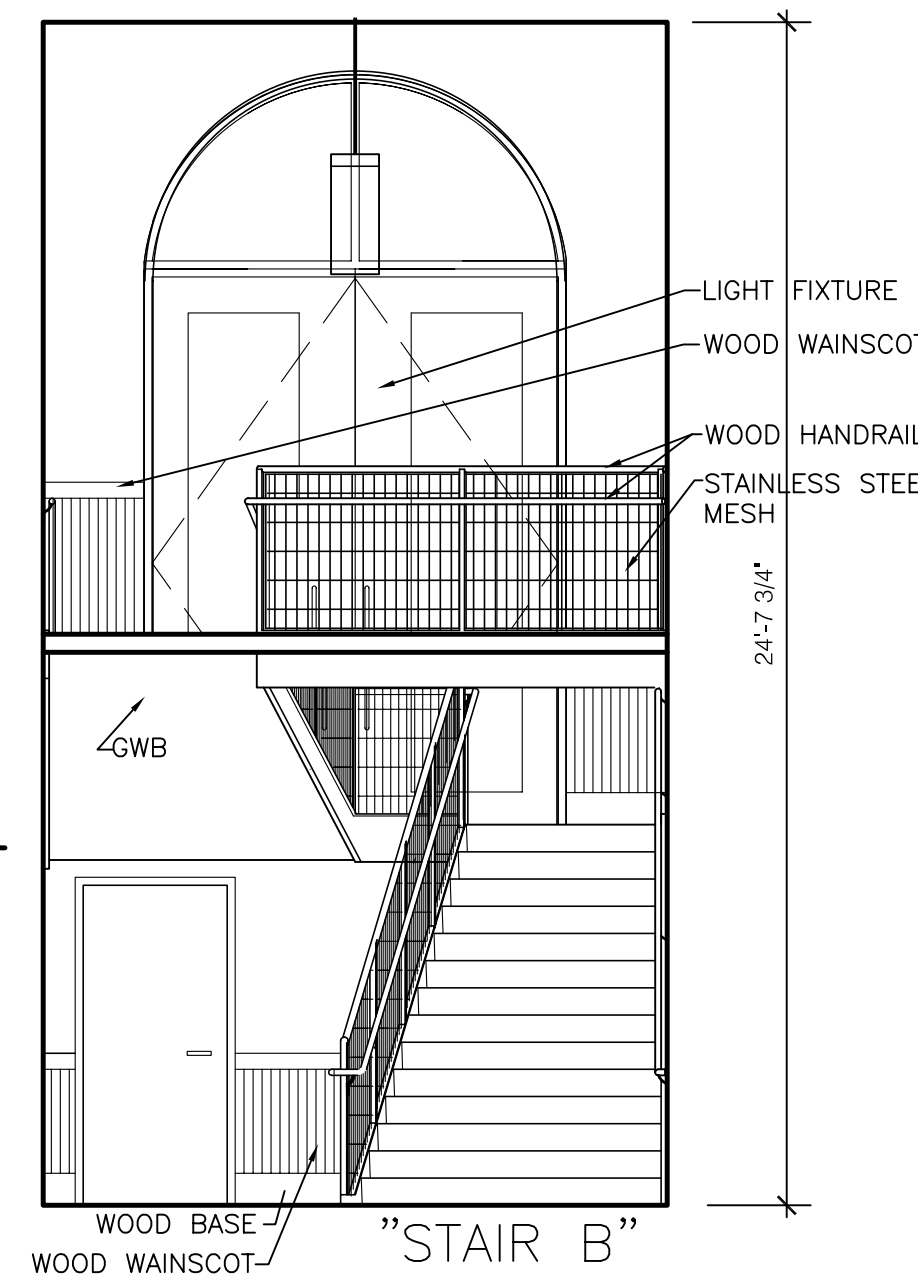

6 ENLARGED ELEVATION
SCALE: 1/4" = 1'-0" (SEE ALSO 4/A600)

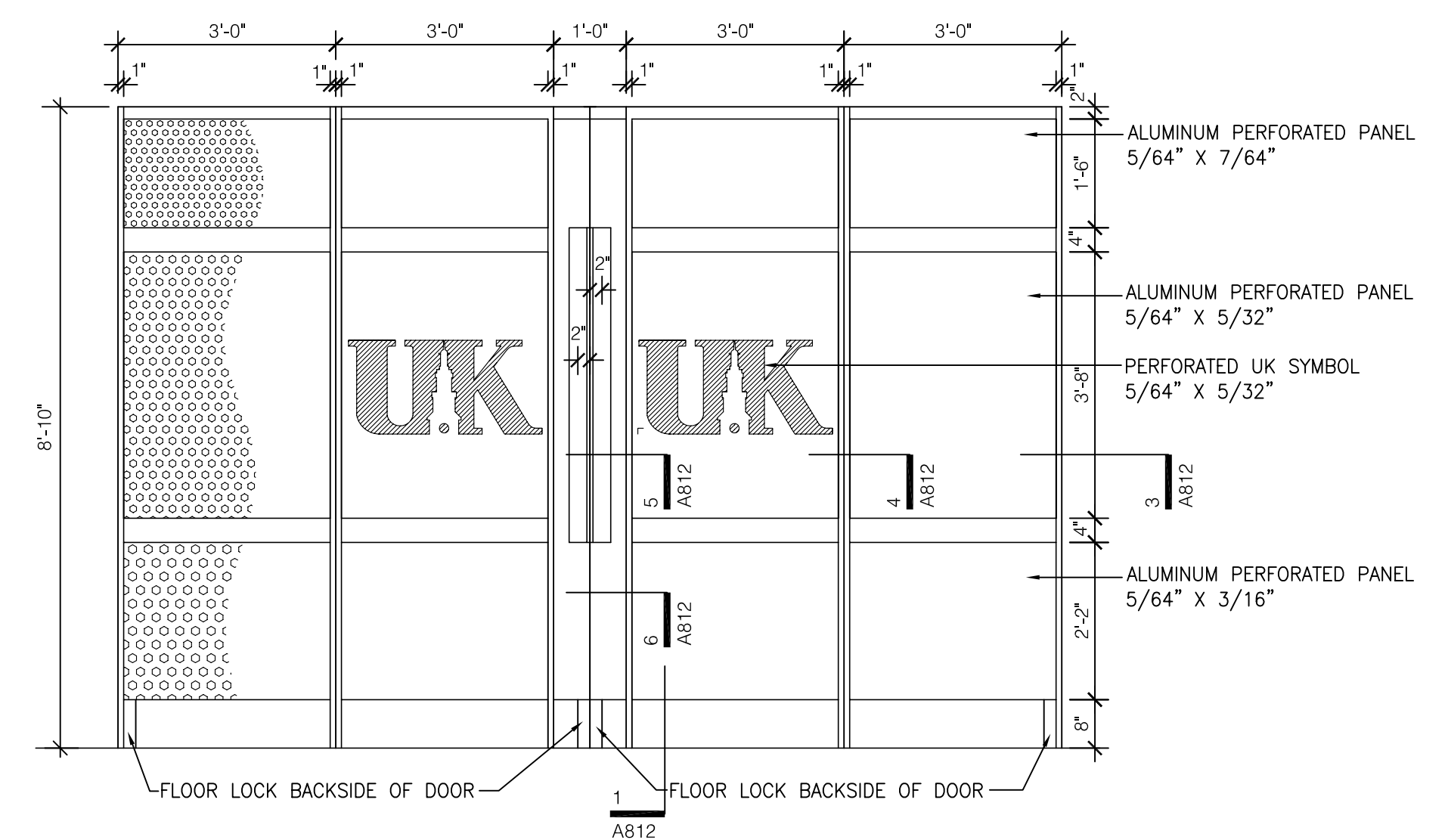

7 ENLARGED ELEVATION
SCALE: 1/2" = 1'-0"

ASBUILT CHANGES - REFER TO RFP # 78
RECORD DRAWINGS DATE 05/27/2005
These record drawings have been prepared, in part, on the basis of information compiled and furnished by others. The Architect will not be responsible for any errors or omissions which have been incorporated into this document as a result.
JAMES W. POTTS - ARCHITECTS

BID PACKAGE TWO
OFFICIAL BID DOCUMENTS

James W. Potts
ARCHITECTS
431 S. MILL ST. • LEXINGTON, KENTUCKY • 40508-2925
R.M. Kliment & Frances Halsband Architects
255 West 26 Street New York New York 10001

ADMINISTRATION BUILDING
(MAIN BUILDING)
RECONSTRUCTION
UNIVERSITY OF KENTUCKY
UK PROJECT NO. 2025.0

JAMES W. POTTS - ARCHITECTS
IN ASSOCIATION WITH
R. M. KLIMENT & FRANCES
HALSBAND ARCHITECTS
RESERVES COMMON LAW
COPYRIGHT AND OTHER
PROPERTY RIGHTS
RESTRICTING THESE
DOCUMENTS TO THE
ORIGINAL PURPOSE.
REPRODUCTIONS, CHANGES,
OR OTHER ASSIGNMENTS
ARE PROHIBITED.

ARCH. PROJ. NO.: 0107
UK PROJECT NO.: 2025.0
DRAWN BY: STAFF
CHECKED BY: JWP
DATE: 03-17-03
REVISED: 09-30-04

DESCRIPTION:
Interior Details
Visitor Center

DRAWING NUMBER
A811

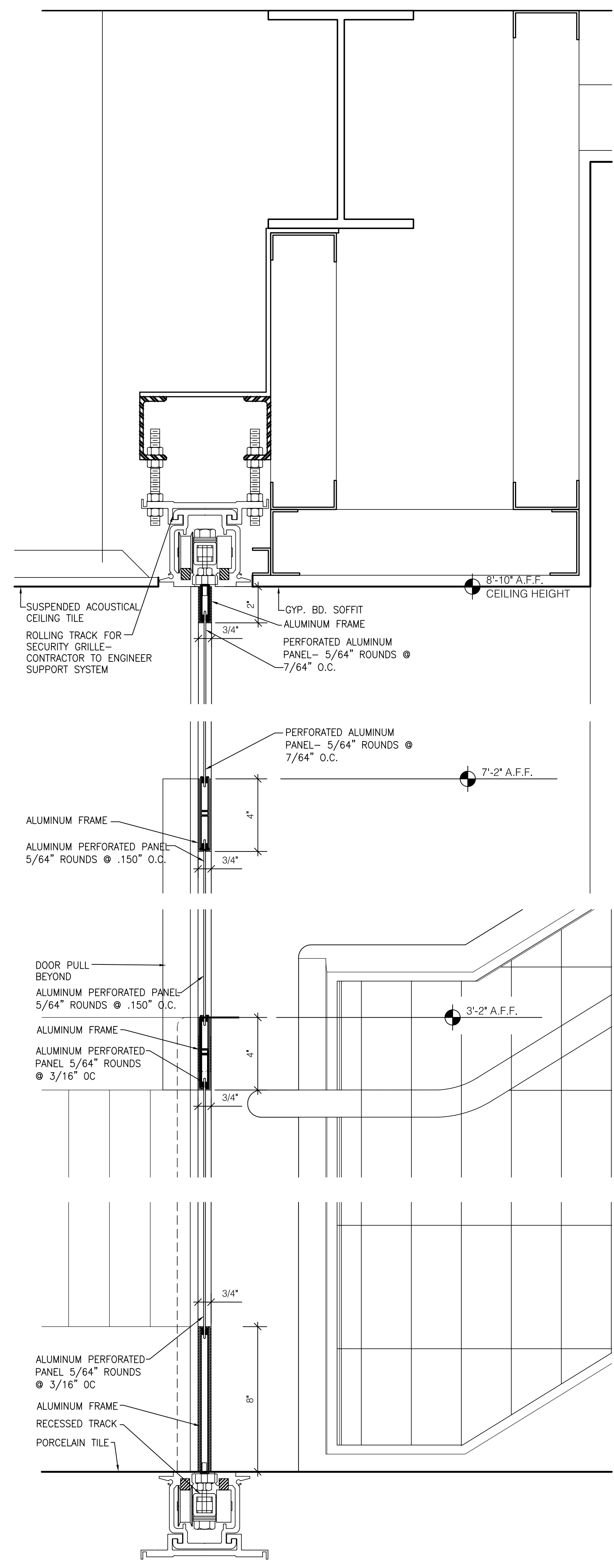

1 DETAIL @ SECURITY GRILLE
SCALE: 3" = 1'-0"

DELETED FROM PROJECT

7 ELEV. @ VISITOR CENTER DESK
SCALE: 1/2" = 1'-0"

8 ELEV. @ VISITOR CENTER DESK
SCALE: 1/2" = 1'-0"

9 ELEV. @ VISITOR CENTER DESK
SCALE: 1/2" = 1'-0"

10 SECTION @ VISITOR CENTER DESK
SCALE: 1/2" = 1'-0"

11 SECTION @ VISITOR CENTER DESK
SCALE: 1/2" = 1'-0"

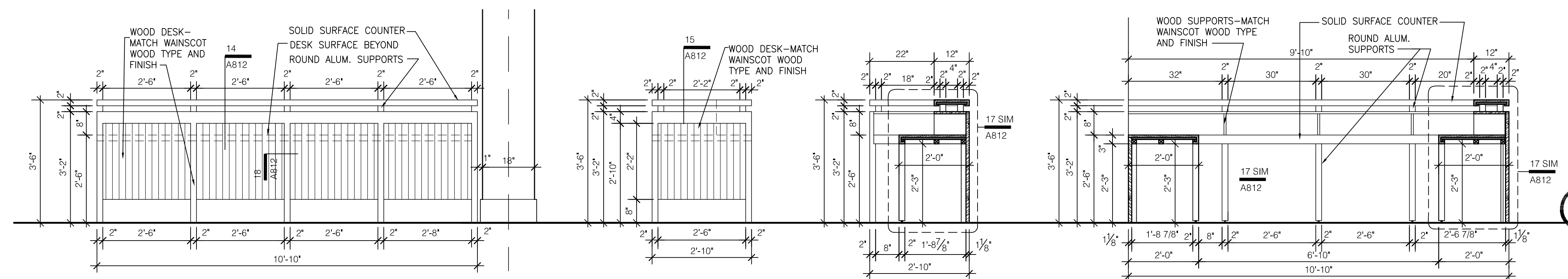

12 ELEV. @ VISITOR CENTER DESK
SCALE: 1/2" = 1'-0"

13 SECTION @ VISITOR CENTER
SCALE: 1/2" = 1'-0"

14 ELEV. @ VISITOR CENTER
SCALE: 1/2" = 1'-0"

15 ELEV. @ VISITOR CENTER
SCALE: 1/2" = 1'-0"

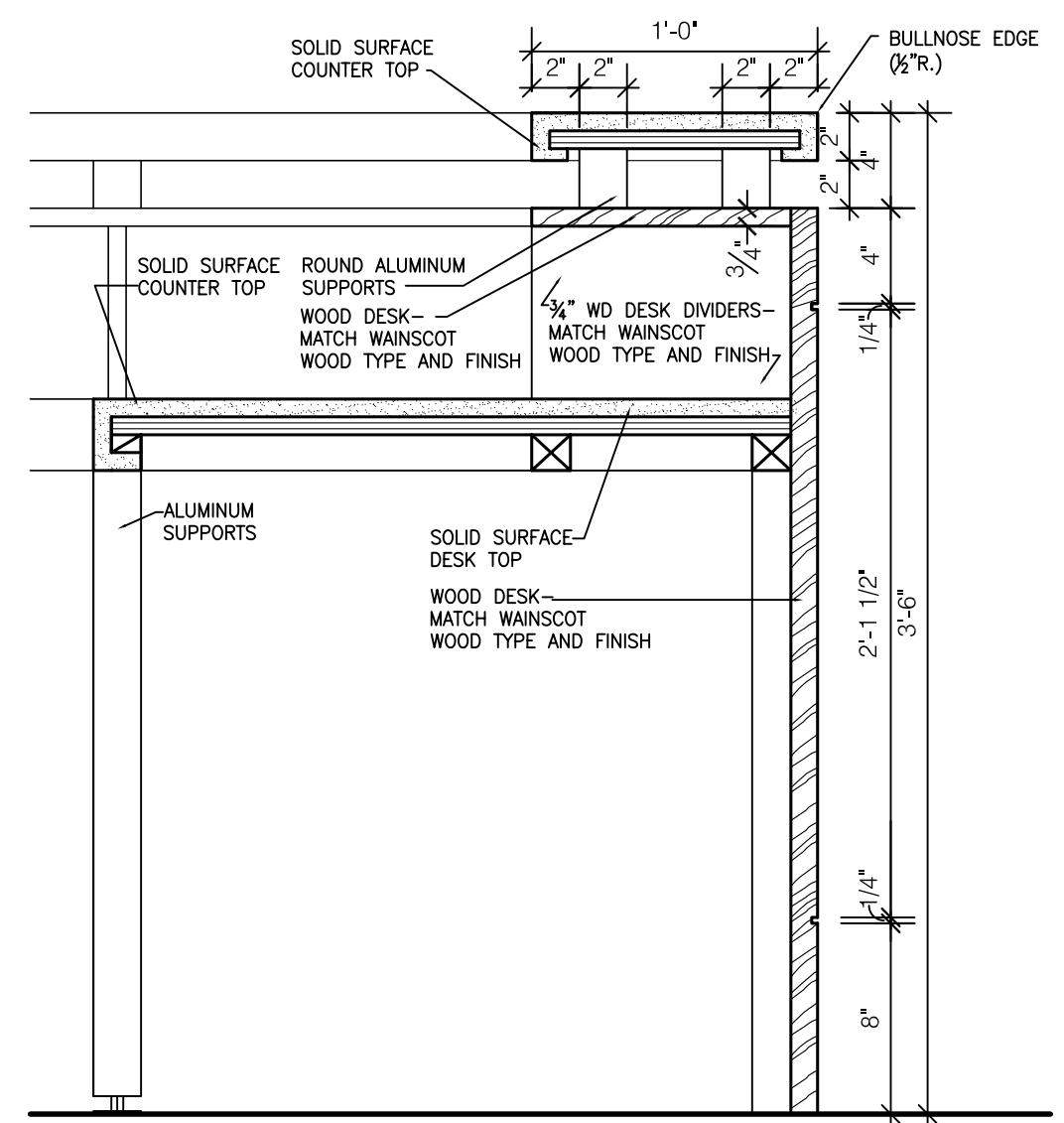

17 DETAIL
SCALE: 1 1/2" = 1'-0"

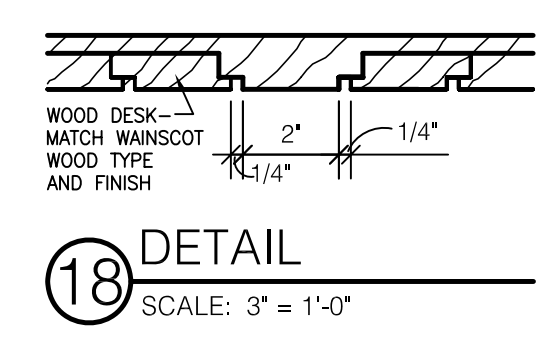

18 DETAIL
SCALE: 3" = 1'-0"

DELETED FROM PROJECT

16 DETAIL
SCALE: 1 1/2" = 1'-0"

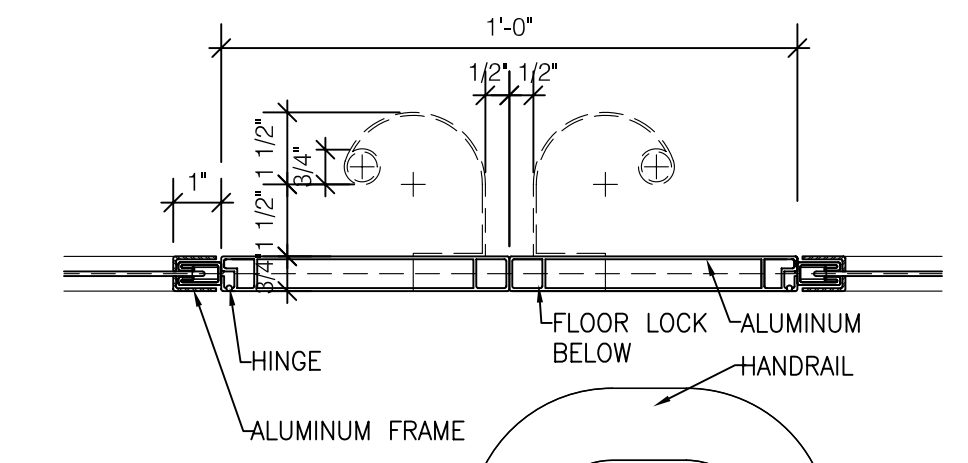

6 DETAIL @ SECURITY GRILLE
SCALE: 3" = 1'-0"

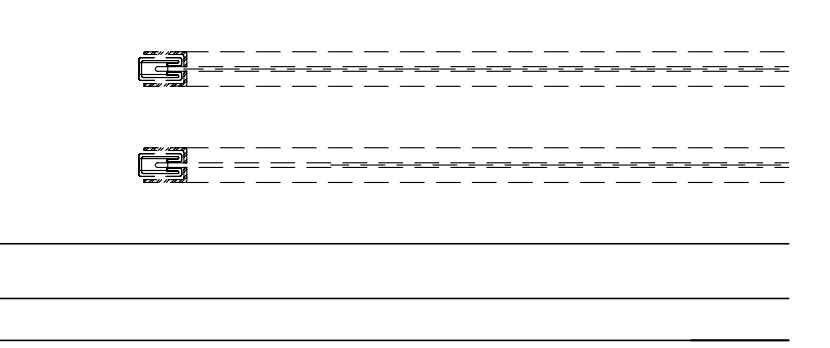

2 DETAIL @ SECURITY GRILLE
SCALE: 3" = 1'-0"

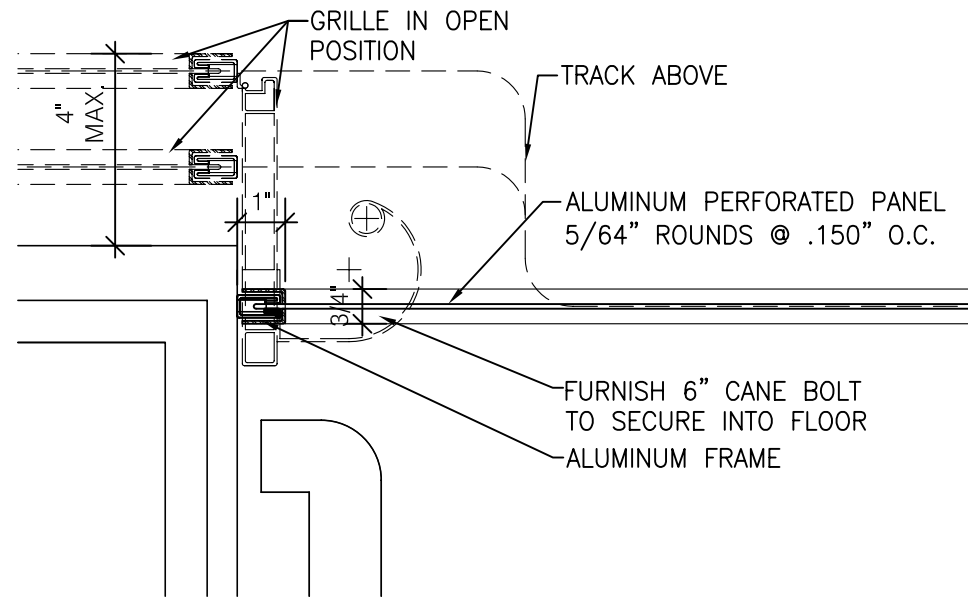

3 DETAIL @ SECURITY GRILLE
SCALE: 3" = 1'-0"

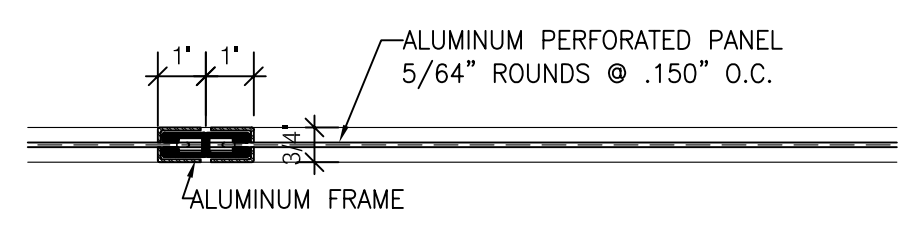

4 DETAIL @ SECURITY GRILLE
SCALE: 3" = 1'-0"

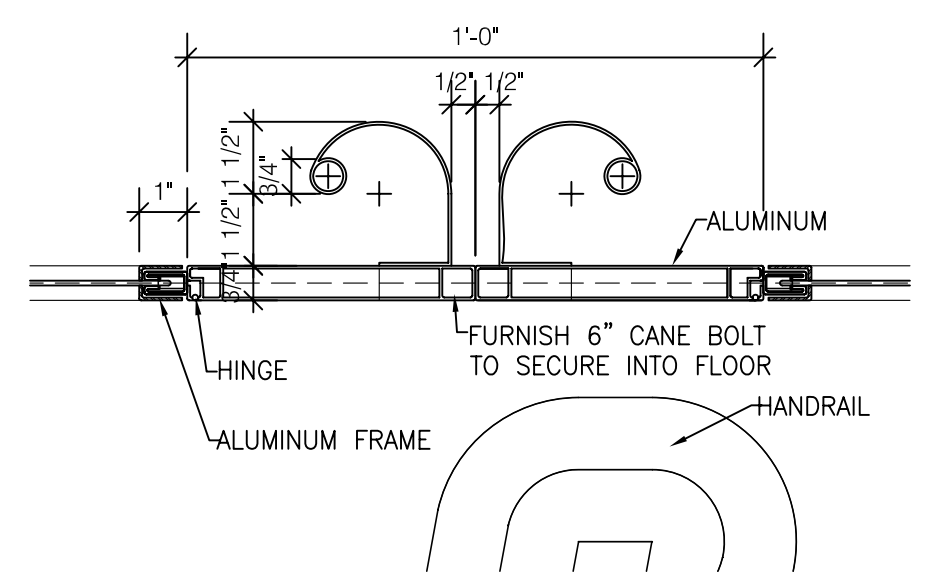

5 DETAIL @ SECURITY GRILLE
SCALE: 3" = 1'-0"

ASBUILT CHANGES - REFER TO RFP # 78

RECORD DRAWINGS DATE 05/27/2005

These record drawings have been prepared, in part, on the basis of information compiled and furnished by others. The Architect will not be responsible for any errors or omissions which have been incorporated into this document as a result.

JAMES W. POTTS - ARCHITECTS

James W. Potts
ARCHITECTS
431 S. MILL ST. • LEXINGTON, KENTUCKY • 40508-2925
R.M. Kliment & Frances Halsband Architects
255 West 26 Street, New York, New York 10001

ADMINISTRATION BUILDING
(MAIN BUILDING)
RECONSTRUCTION
UNIVERSITY OF KENTUCKY
UK PROJECT NO. 2025.0

JAMES W. POTTS - ARCHITECTS
IN ASSOCIATION WITH
R. M. KLIMENT & FRANCES
HALSBAND ARCHITECTS
RESERVES COMMON LAW
COPYRIGHT AND OTHER
PROPERTY RIGHTS
RESTRICTING THESE
DOCUMENTS TO THE
ORIGINAL PURPOSE.
REPRODUCTIONS, CHANGES,
OR OTHER ASSIGNMENTS
ARE PROHIBITED.

ARCH. PROJ. NO.: 0107
UK PROJECT NO.: 2025.0
DRAWN BY: STAFF
CHECKED BY: JWP
DATE: 03-17-03
REVISED: 09-30-04

DESCRIPTION:
Interior Details
Visitor Center

DRAWING NUMBER
A812

BID PACKAGE TWO
OFFICIAL BID DOCUMENTS

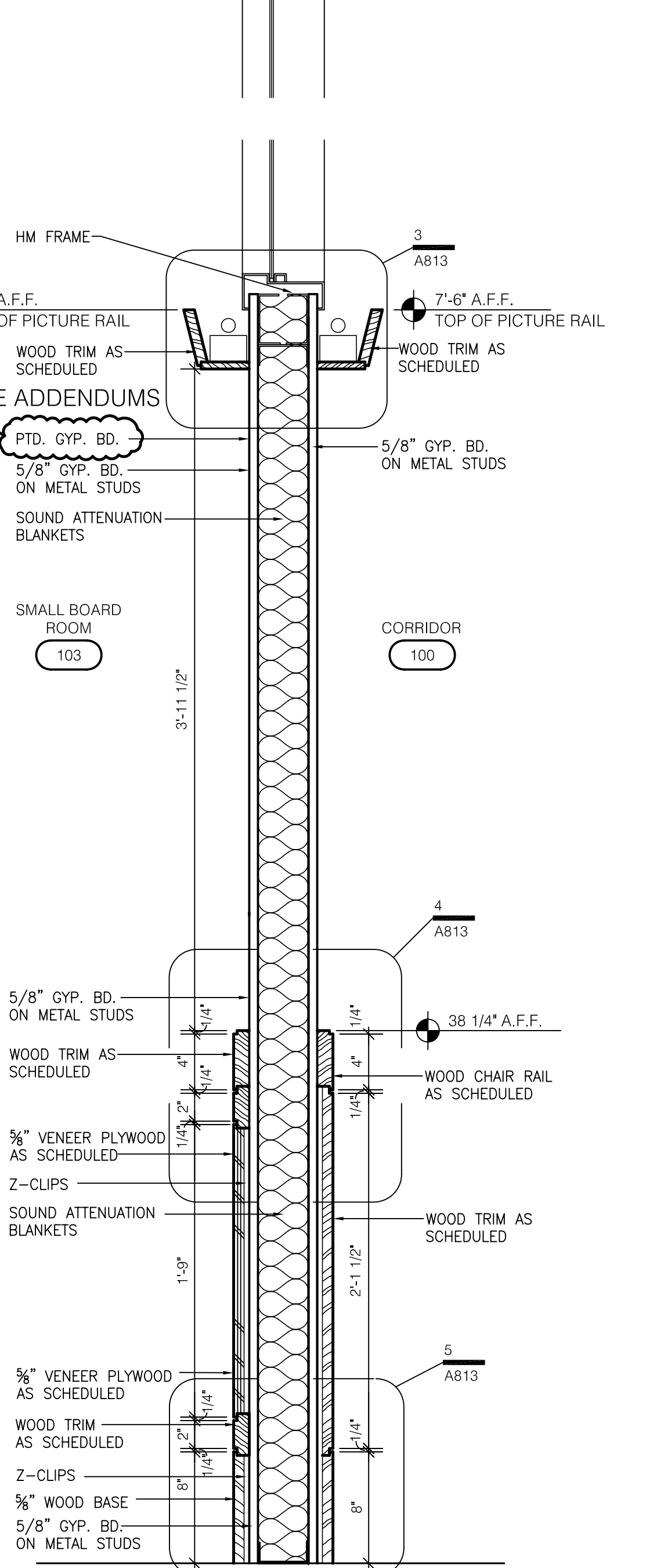
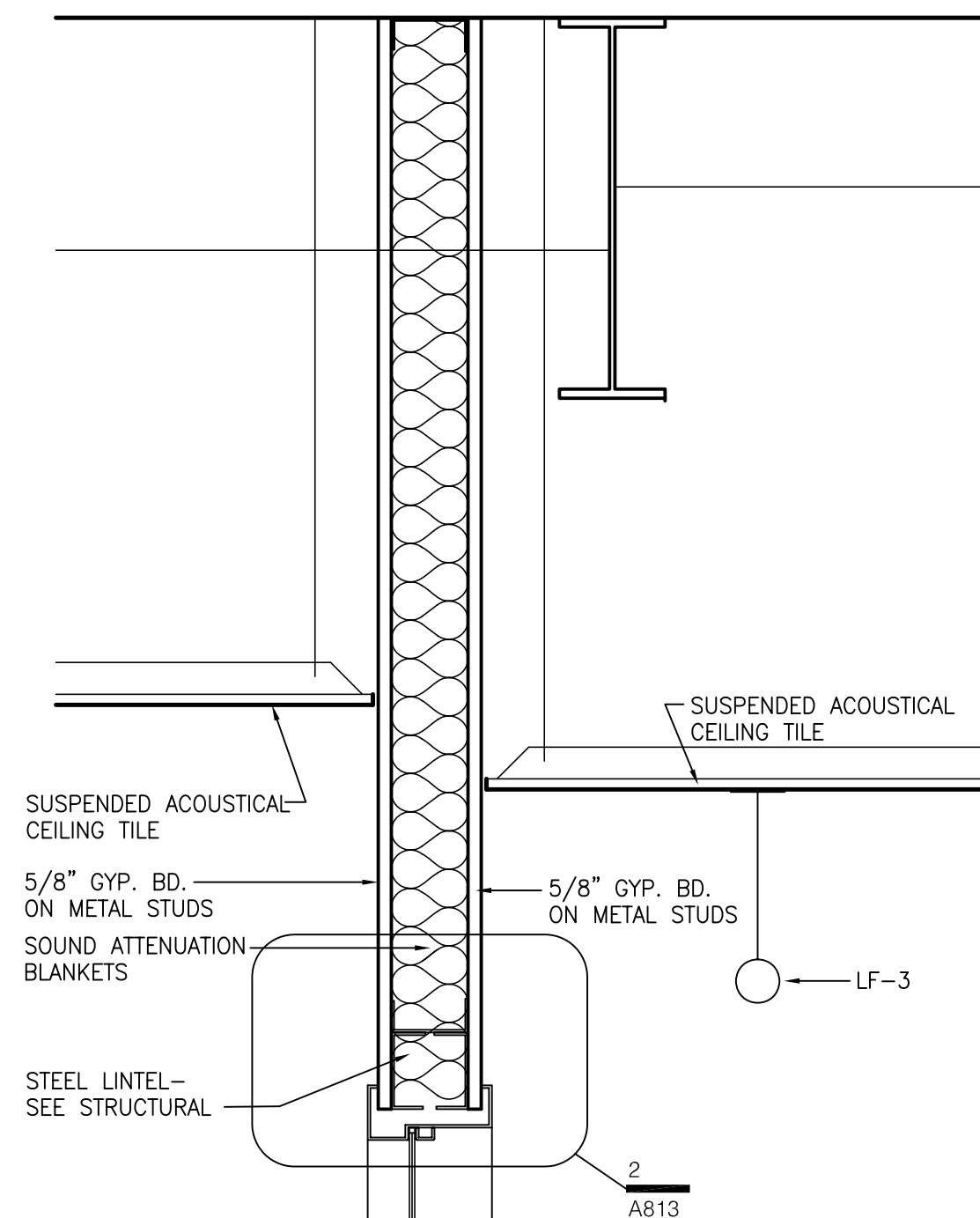

1 SECTION @ SMALL BOARD ROOM
SCALE: 1 1/2" = 1'-0"

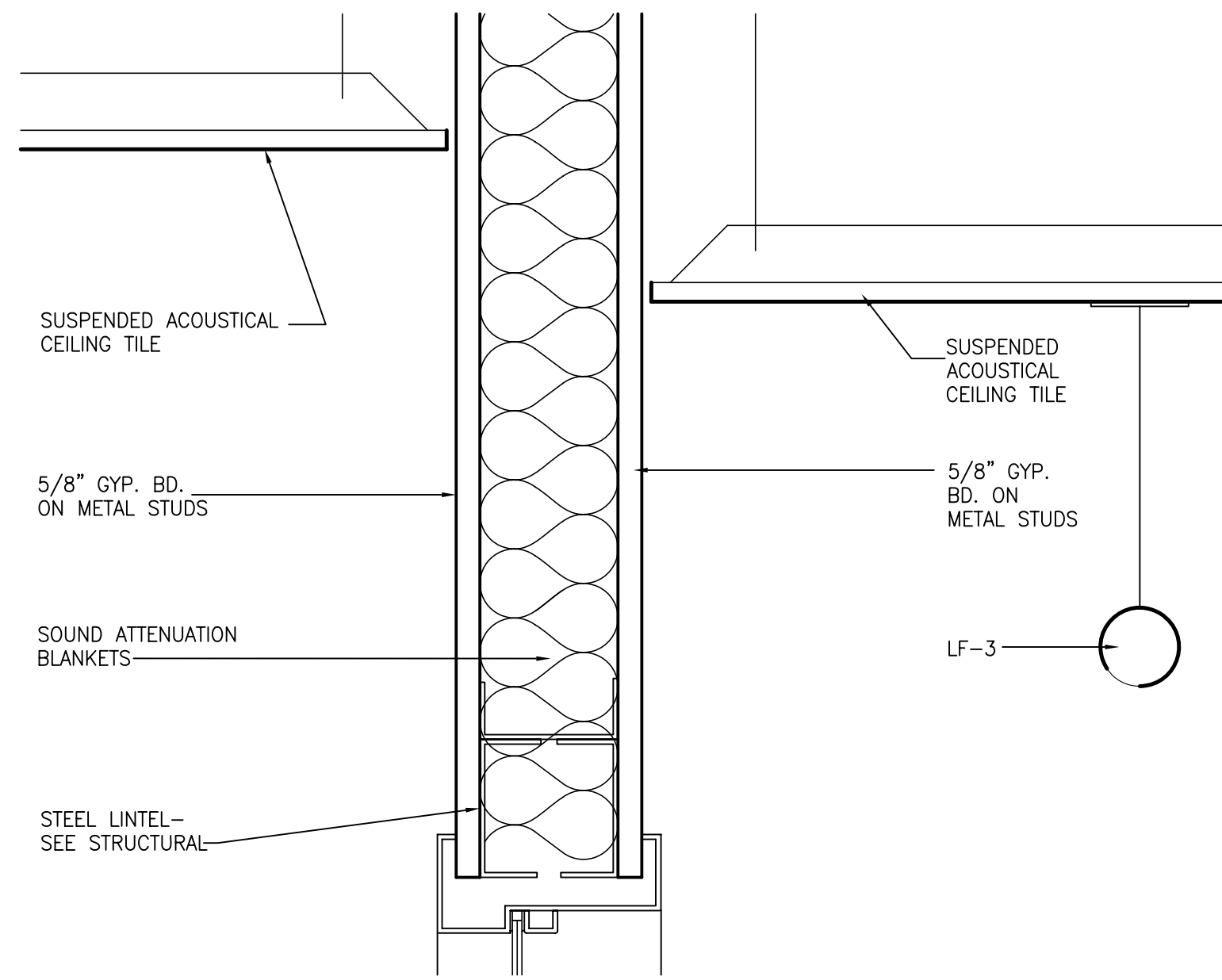

2 DETAIL @ SMALL BOARD ROOM
SCALE: 3" = 1'-0"

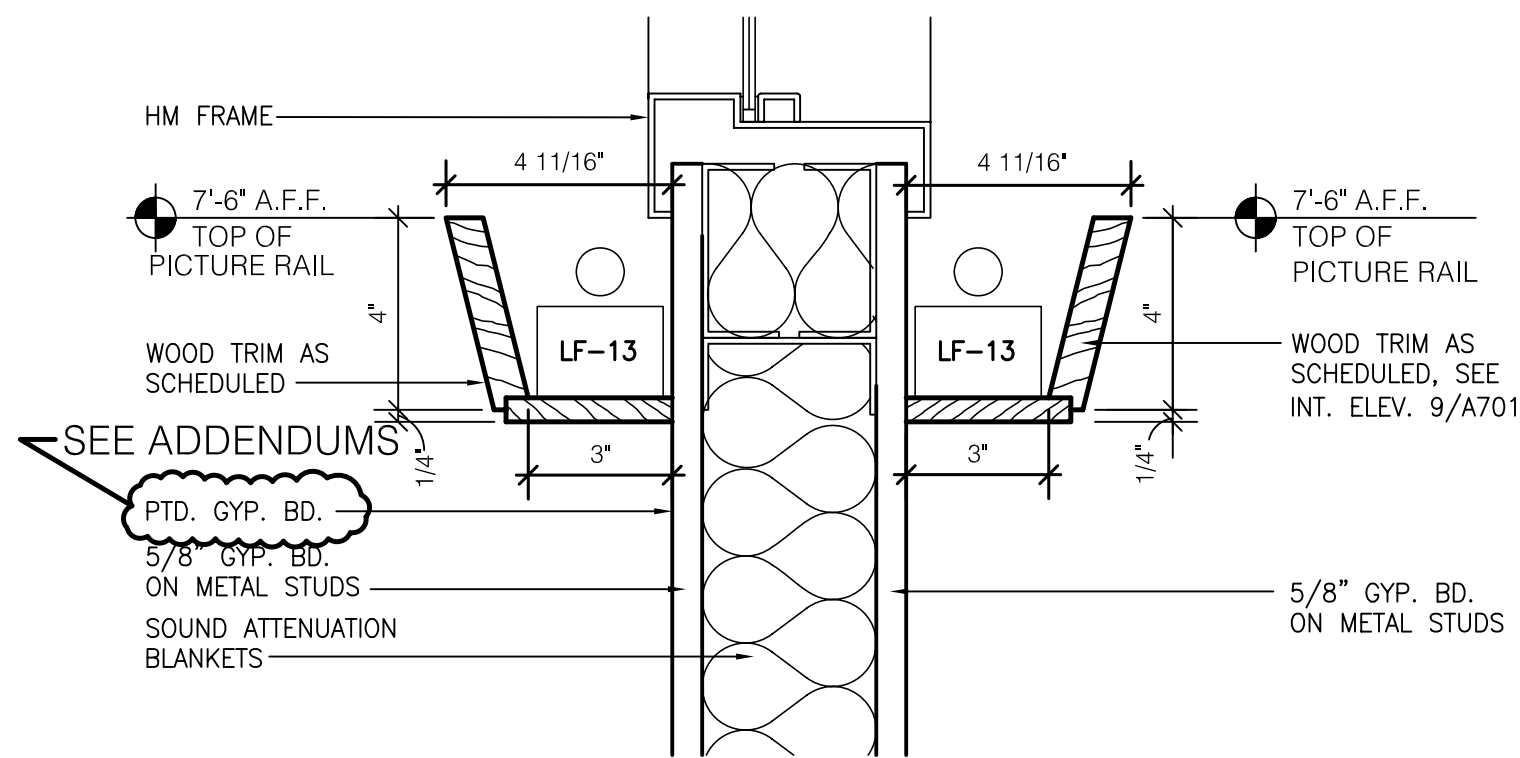

3 DETAIL @ SMALL BOARD ROOM
SCALE: 3" = 1'-0"

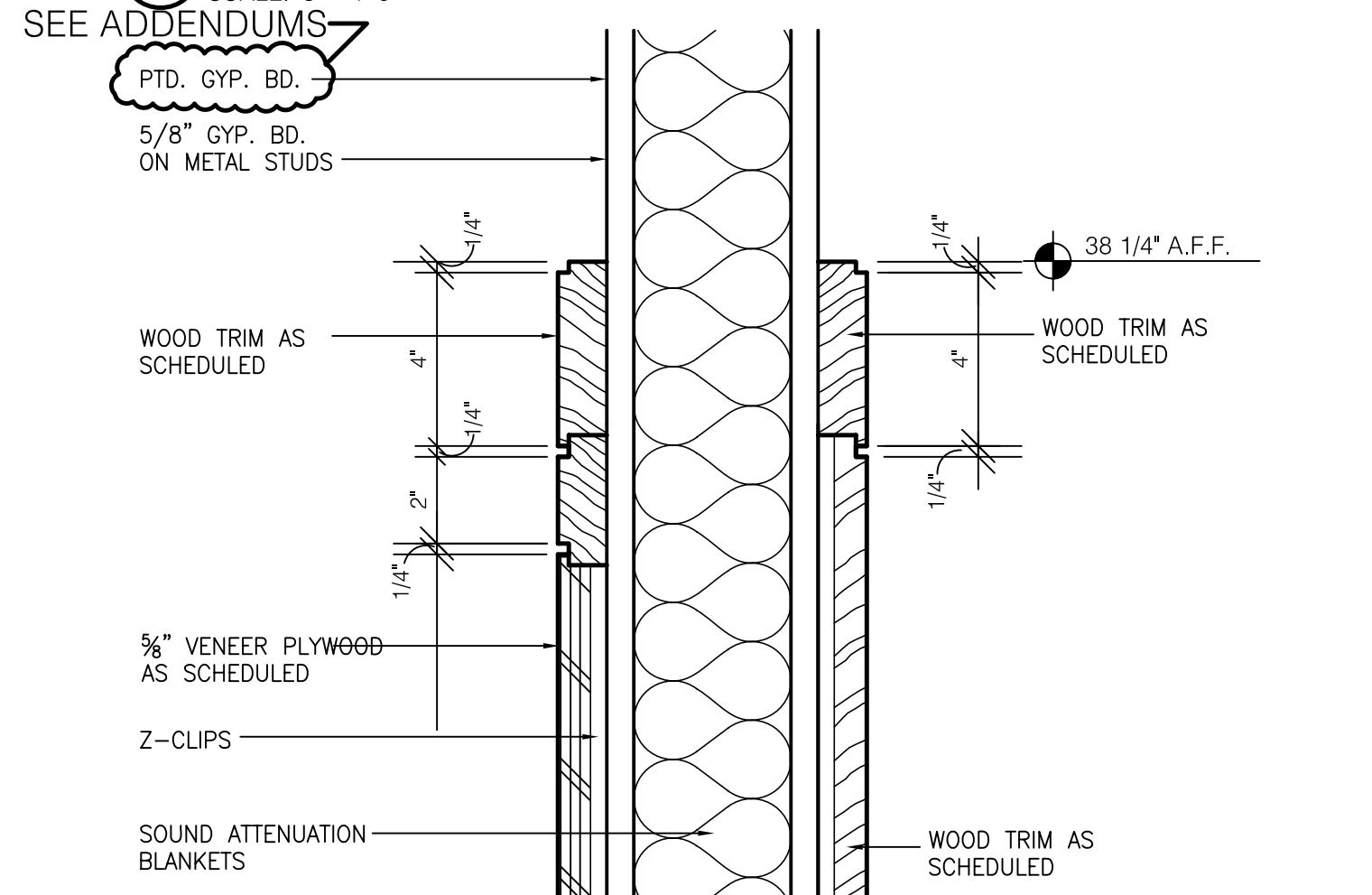

4 DETAIL @ SMALL BOARD ROOM
SCALE: 3" = 1'-0"

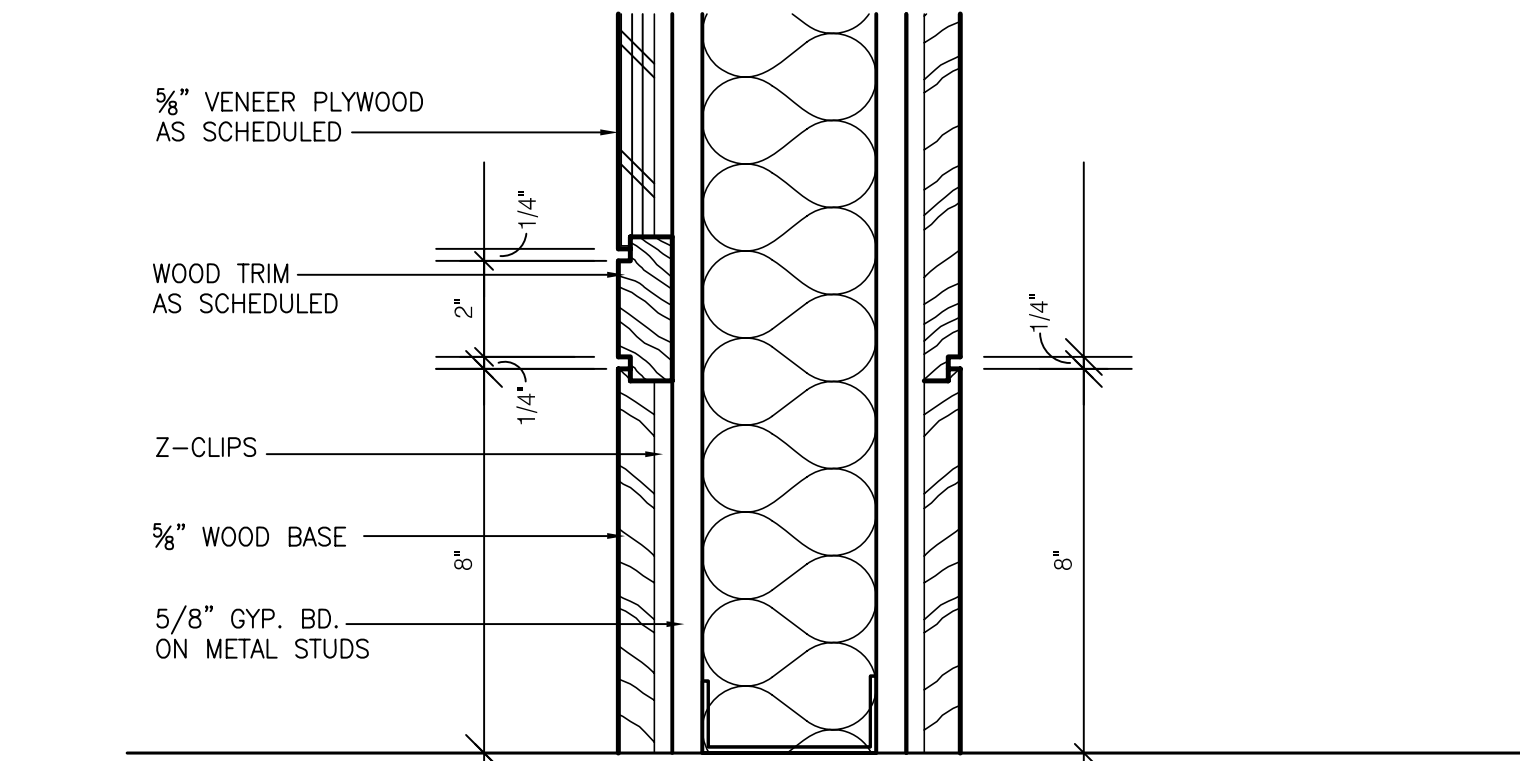

5 DETAIL @ SMALL BOARD ROOM
SCALE: 3" = 1'-0"

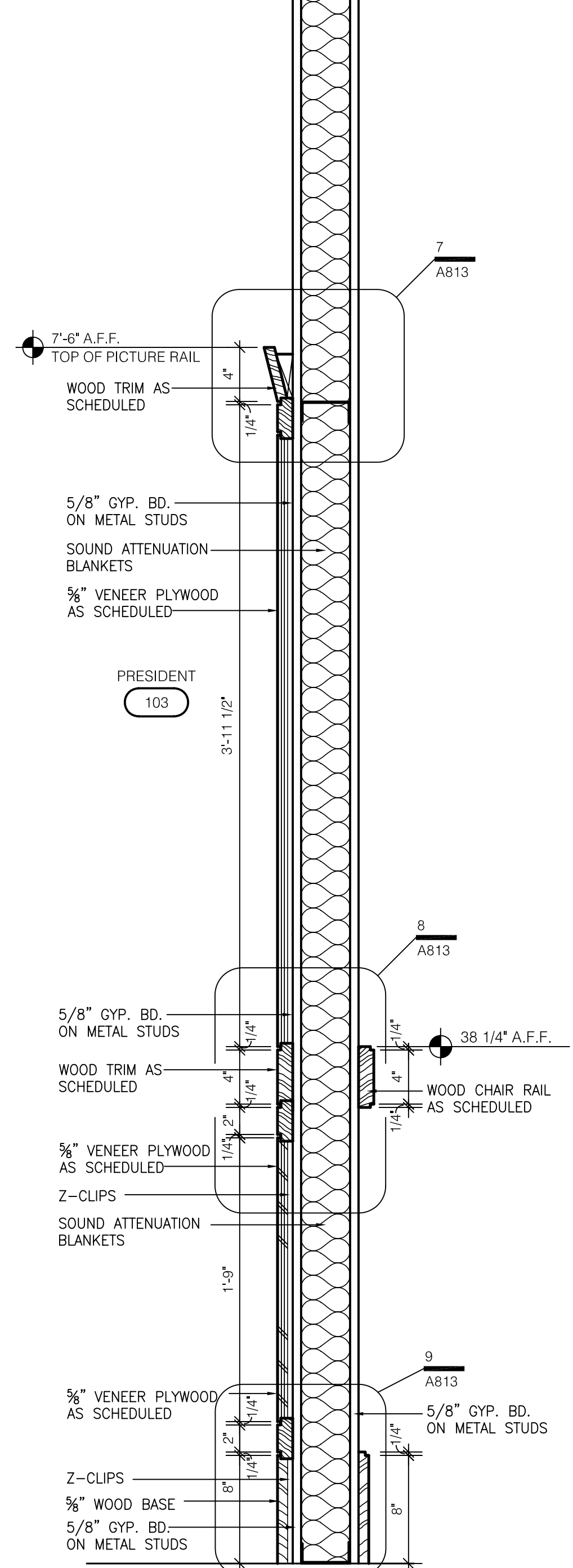
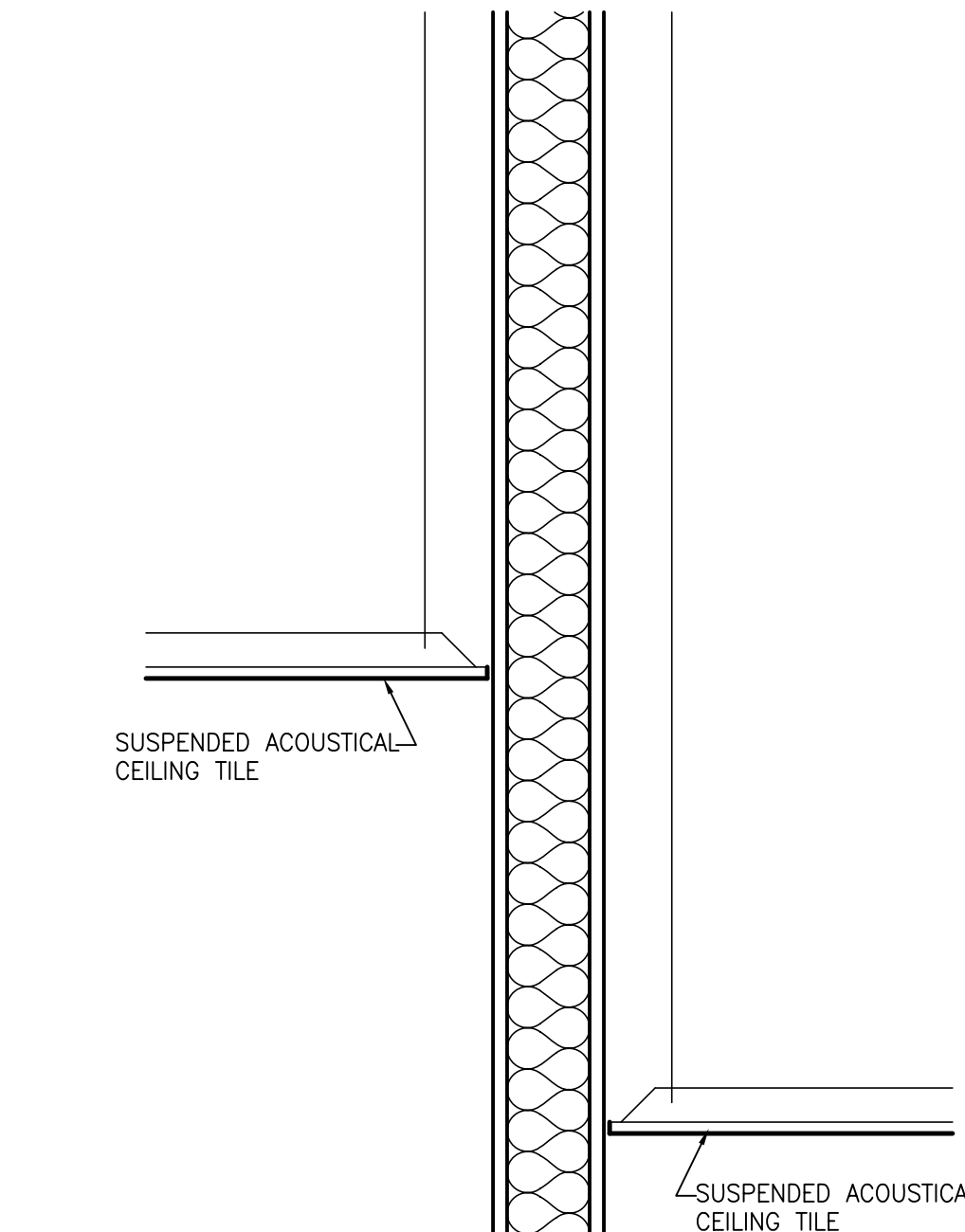

6 SECTION @ PRESIDENT'S OFFICE
SCALE: 1 1/2" = 1'-0"

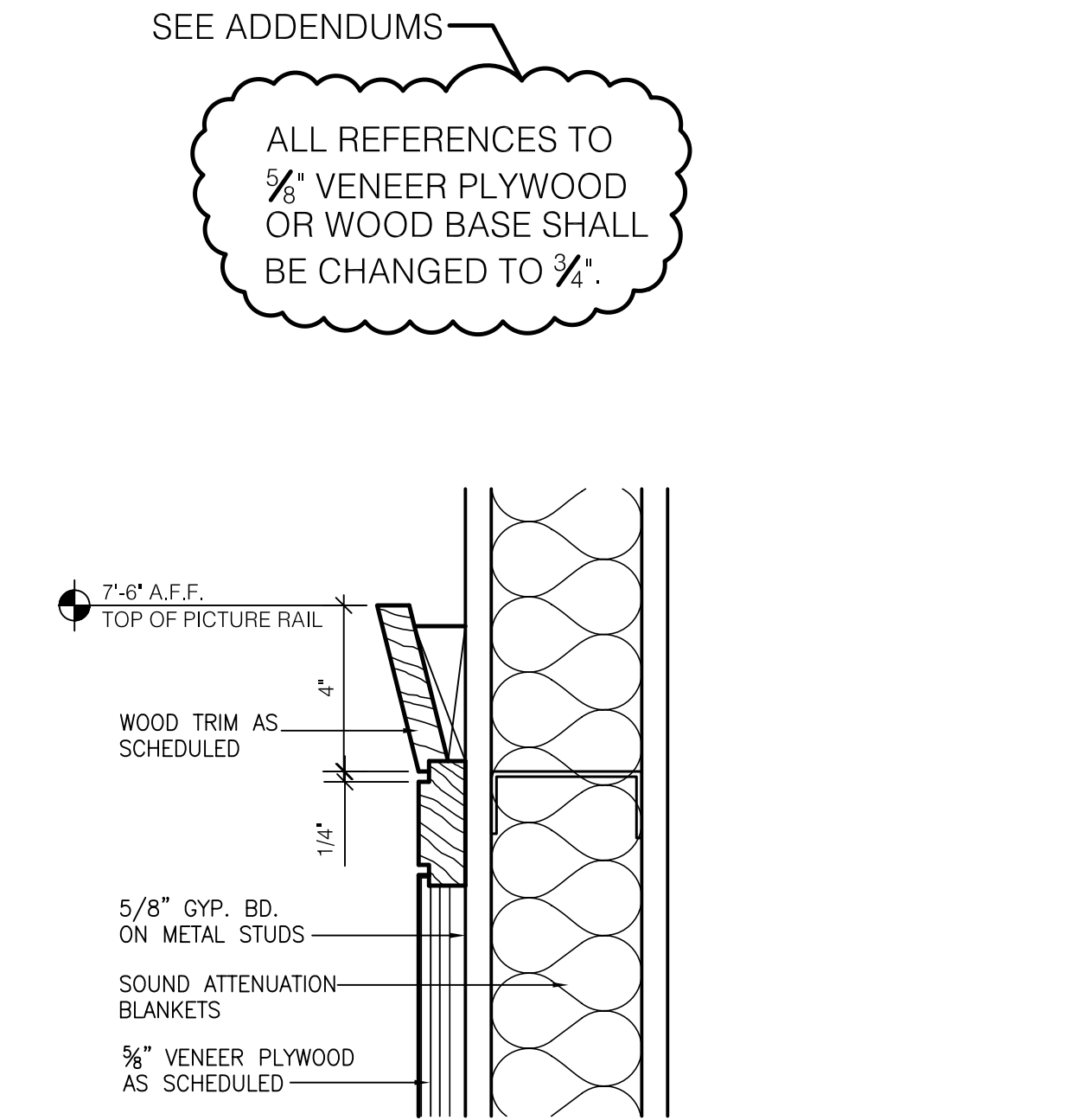

7 SECTION @ PRESIDENT'S OFFICE
SCALE: 1 1/2" = 1'-0"

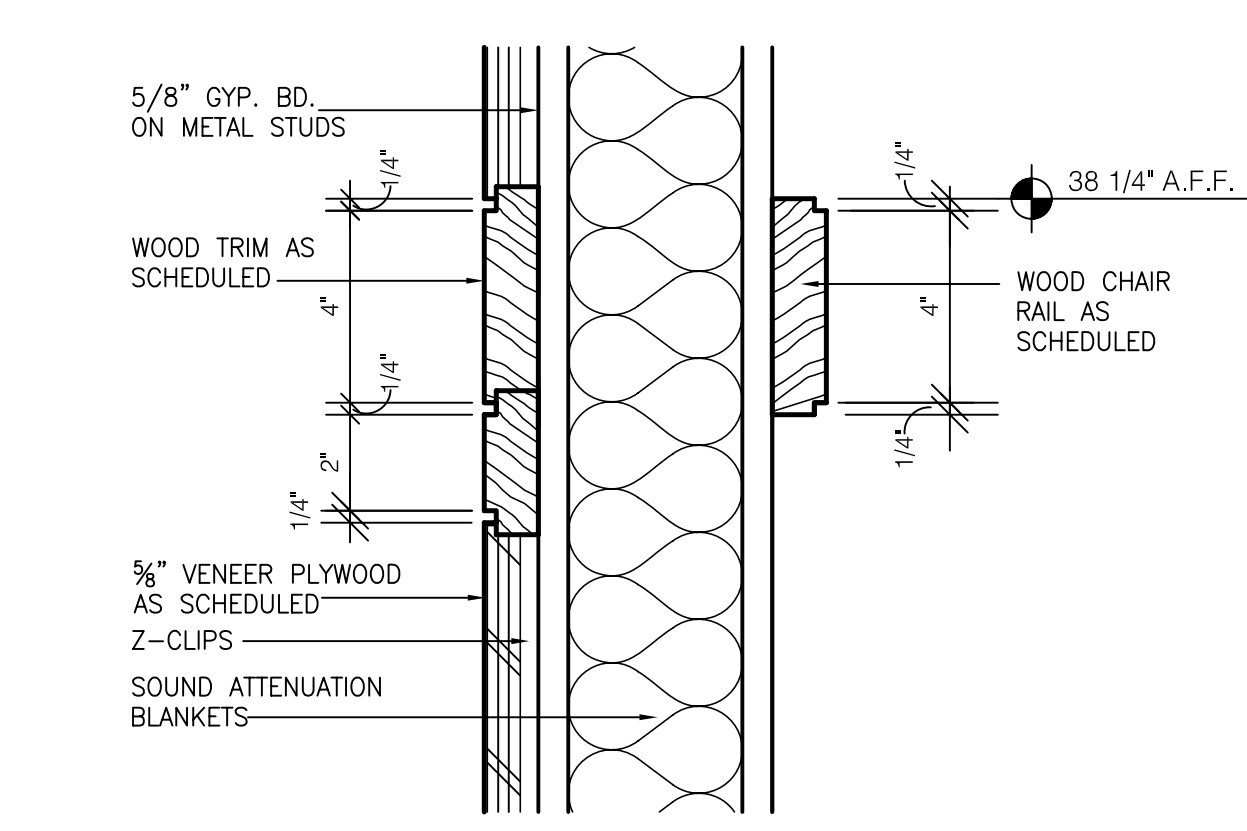

8 SECTION @ PRESIDENT'S OFFICE
SCALE: 1 1/2" = 1'-0"

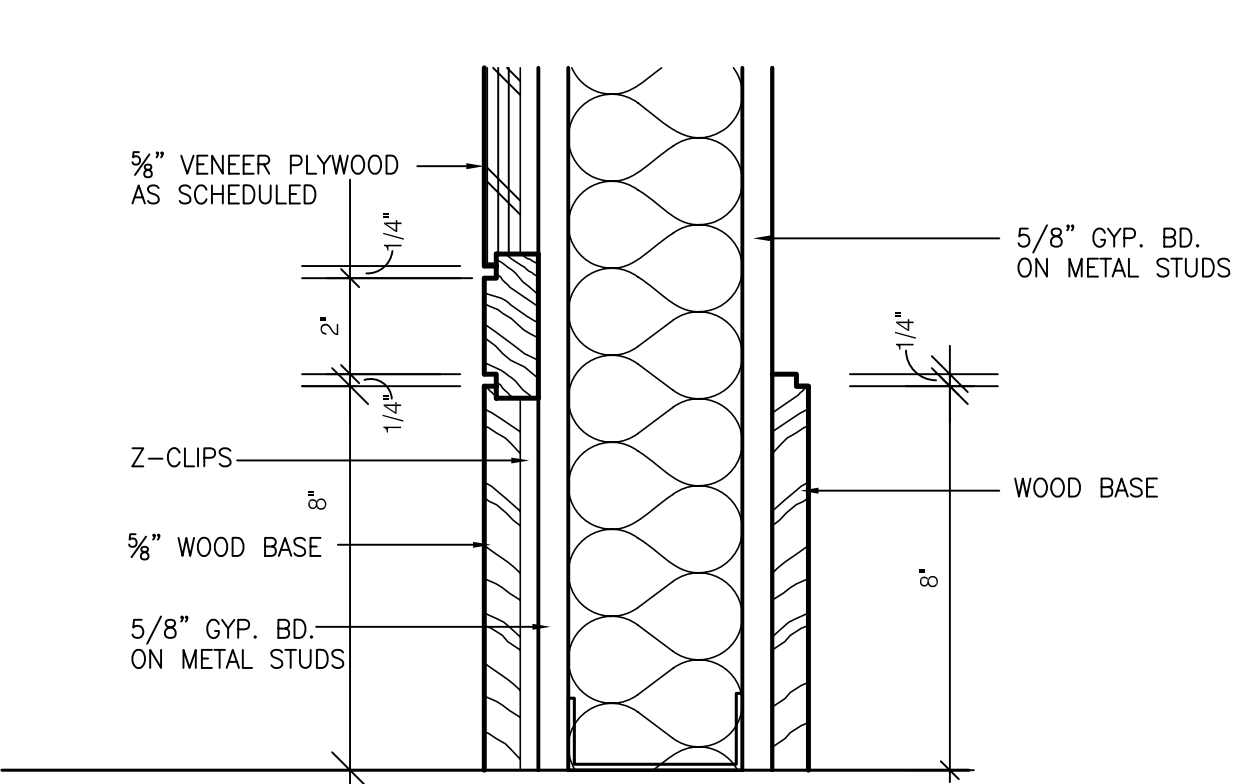

9 SECTION @ PRESIDENT'S OFFICE
SCALE: 1 1/2" = 1'-0"

SEE ADDENDUMS
ALL REFERENCES TO 5/8" VENEER PLYWOOD OR WOOD BASE SHALL BE CHANGED TO 3/4".

ASBUILT CHANGES - REFER TO CCD # 7 & RFP # 74
RECORD DRAWINGS DATE 05/27/2005
These record drawings have been prepared, in part, on the basis of information compiled and furnished by others. The Architect will not be responsible for any errors or omissions which have been incorporated into this document as a result.
JAMES W. POTTS - ARCHITECTS

BID PACKAGE TWO
OFFICIAL BID DOCUMENTS

James W. Potts
ARCHITECTS
431 S. MILL ST. • LEXINGTON, KENTUCKY • 40508-2925
R.M. Kliment & Frances Halsband Architects
255 West 26 Street, New York, New York 10001

ADMINISTRATION BUILDING
(MAIN BUILDING)
RECONSTRUCTION
UNIVERSITY OF KENTUCKY
UK PROJECT NO. 2025.0

JAMES W. POTTS - ARCHITECTS
IN ASSOCIATION WITH
R. M. KLIMENT & FRANCES
HALSBAND ARCHITECTS
RESERVES COMMON LAW
COPYRIGHT AND OTHER
PROPERTY RIGHTS
RESTRICTING THESE
DOCUMENTS TO THE
ORIGINAL PURPOSE.
REPRODUCTIONS, CHANGES,
OR OTHER ASSIGNMENTS
ARE PROHIBITED.

ARCH. PROJ. NO.: 0107
UK PROJECT NO.: 2025.0
DRAWN BY: STAFF
CHECKED BY: JWP
DATE: 03-17-03
REVISED: 09-30-04

DESCRIPTION:
Interior Details
Visitor Center

DRAWING NUMBER

A813

DOOR SCHEDULE										
DOOR							FRAME			
NUMBER	TYPE	MAT'L.	WIDTH	HEIGHT	THICKNESS	TYPE	MAT'L.	LABEL	HARD WARE	REMARKS
TUNNEL FLOOR										
1/01	4	HM	CUSTOM	7'-0"	1 3/4"	1	HM	1 1/2 HR	43	APPROX. 42" WIDE DOOR, GALVANIZED
1/02	4	HM	2 @ 3'-0"	7'-0"	1 3/4"	1	HM	1 HR	42	GALVANIZED
1/03	4	HM	3'-0"	7'-0"	1 3/4"	1	HM	1 HR	02	GALVANIZED
1/04	4	HM	3'-0"	7'-0"	1 3/4"	1	HM		43	GALVANIZED
1/05	4	HM	2 @ 3'-0"	7'-0"	1 3/4"	1	HM			RE-INSTALL EXIST. HDWE, GALVANIZED
1/06	EXST	EXST	3'-6"	7'-0"	EXST	1	HM			EXISTING DOOR, NEW FRAME
1/07	EXST	EXST	3'-6"	7'-0"	EXST	1	HM			EXISTING DOOR, NEW FRAME
GROUND FLOOR										
1/A	9	STL	3'-0"	7'-0"	1 3/4"	3	STL	1 1/2 HR	03	
2/A	13	ALUM	3'-0"	7'-8"	1 3/4"	6	ALUM		04	
1/C	9	STL	3'-0"	7'-0"	1 3/4"	3	STL	1 1/2 HR	03	
2/C	13	ALUM	3'-0"	7'-8"	1 3/4"	6	ALUM		04	
1/B	11	ALUM	2 @ 6'-6"	8'-10"	2"				-	SLIDING SECURITY DOORS
1/000A	1	WD	3'-0"	7'-0"	1 3/4"	1	HM		05	
1/001	4	WD	3'-0"	7'-0"	1 3/4"	1	HM		06	
1/002	4	HM	3'-0"	7'-0"	1 3/4"	1	HM	45 MIN	08	
1/003	10	WD	3'-0"	7'-0"	1 3/4"	1	HM		07	
1/004	4	WD	2'-6"	7'-0"	1 3/4"	1	HM		08	
1/005	10	WD	3'-0"	7'-0"	1 3/4"	1	HM		07	
1/006	1	WD	3'-0"	7'-0"	1 3/4"	1	HM		06	
1/007	4	WD	3'-0"	7'-0"	1 3/4"	1	HM		08	
1/008	4	WD	3'-0"	7'-0"	1 3/4"	1	HM		09	
1/008A	4	WD	3'-0"	7'-0"	1 3/4"	1	HM		10	
1/009A	10	WD	3'-0"	7'-0"	1 3/4"	1	HM		11	
1/009B	10	WD	3'-0"	7'-0"	1 3/4"	1	HM		12	
1/009C	5	ALUM	2 @ 3'-0"	7'-0"	1 3/4"	7	ALUM		13	
2/009C	5	ALUM	2 @ 3'-0"	7'-0"	1 3/4"	7	ALUM		14	
3/009C	5	ALUM	2 @ 3'-0"	7'-0"	1 3/4"	9	ALUM		15	
4/009C	5	ALUM	2 @ 3'-0"	7'-0"	1 3/4"	9	ALUM		16	
1/009F	12	ALUM	2 @ 3'-0"	7'-0"	4"		ALUM		45	SLIDING DOORS-COOR. WELECTRICAL
2/009F	1	WD	3'-0"	7'-0"	1 3/4"	1	HM		44	
1/010	4	WD	3'-0"	7'-0"	1 3/4"	1	HM		08	
1/012	4	WD	3'-0"	6'-6"	1 3/4"	1	HM		17	
1/013	1	WD	3'-0"	7'-0"	1 3/4"	1	HM		18	
1/013B	10	WD	3'-0"	7'-0"	1 3/4"	1	HM		19	
1/013C	10	WD	3'-0"	7'-0"	1 3/4"	1	HM		19	
1/013D	10	WD	3'-0"	7'-0"	1 3/4"	1	HM		19	
1/013E	4	HM	3'-0"	7'-0"	1 3/4"	1	HM	45 MIN.	20	
1/013F	10	WD	3'-0"	7'-0"	1 3/4"	1	HM		19	
1/014	4	WD	3'-0"	7'-0"	1 3/4"	1	HM		09	
1/014A	4	WD	3'-0"	7'-0"	1 3/4"	1	HM		10	
1/016	4	WD	3'-0"	7'-0"	1 3/4"	1	HM	1 1/2 HR	21	
1/018	1	WD	3'-0"	7'-0"	1 3/4"	1	HM		05	
1/018A	4	WD	3'-0"	7'-0"	1 3/4"	1	HM		22	
1/018B	10	WD	3'-0"	7'-0"	1 3/4"	1	HM		23	
FIRST FLOOR										
3/A	9	STL	3'-0"	7'-0"	1 3/4"	3	STL	1 1/2 HR	24	
3/C	9	STL	3'-0"	7'-0"	1 3/4"	3	STL	1 1/2 HR	24	
1/100A	3	ALUM	2 @ 4'-2"	11'-5"	1 3/4"	5	ALUM		25	
1/101	1	WD	3'-0"	7'-0"	1 3/4"	1	HM		18	
2/101	10	WD	3'-0"	7'-0"	1 3/4"	1	HM		19	
1/101A	10	WD	3'-0"	7'-0"	1 3/4"	1	HM		19	
1/101C	10	WD	3'-0"	7'-0"	1 3/4"	1	HM		19	
1/101D	1	WD	3'-0"	7'-0"	1 3/4"	1	HM		26	
2/101D	4	WD	2 @ 1'-0"	7'-0"	1 3/4"	1	HM		27	
1/101E	2	WD	3'-0"	7'-0"	1 3/4"	1	HM		19	
2/101E	8	ALUM	2 @ 3'-2 1/2"	7'-2"	1 3/4"	8	ALUM		28	
3/101E	2	WD	3'-0"	7'-0"	1 3/4"	1	HM		29	
1/101F	2	WD	3'-0"	7'-0"	1 3/4"	1	HM		29	
2/101F	10	WD	3'-0"	7'-0"	1 3/4"	1	HM		29	
1/101G	10	WD	3'-0"	7'-0"	1 3/4"	1	HM		29	
1/101H	10	WD	3'-0"	7'-0"	1 3/4"	1	HM		30	
1/101J	10	WD	3'-0"	7'-0"	1 3/4"	1	HM		29	
1/102	4	WD	3'-0"	7'-0"	1 3/4"	1	HM		31	
1/102A	4	WD	3'-0"	7'-0"	1 3/4"	1	HM		10	
1/103	1	WD	2 @ 3'-0"	7'-0"	1 3/4"	1	HM		32	
2/103	6	ALUM	3'-6"	7'-2"	1 3/4"	1	ALUM		33	
3/103	1	WD	3'-0"	7'-0"	1 3/4"	1	HM		19	
1/104	4	WD	3'-0"	7'-0"	1 3/4"	1	HM		08	
1/105	1	WD	3'-0"	7'-0"	1 3/4"	1	HM		34	
2/105	6	ALUM	3'-6"	7'-2"	1 3/4"	1	ALUM		33	
1/105A	10	WD	3'-0"	7'-0"	1 3/4"	1	HM		19	
1/105D	10	WD	3'-0"	7'-0"	1 3/4"	1	HM		29	
1/105E	1	WD	3'-0"	7'-0"	1 3/4"	1	HM		29	
2/105E	10	WD	3'-0"	7'-0"	1 3/4"	1	HM		35	
3/105E	1	WD	2 @ 3'-0"	7'-0"	1 3/4"	1	HM		32	
1/106	4	WD	3'-0"	7'-0"	1 3/4"	1	HM		31	
1/106A	4	WD	3'-0"	7'-0"	1 3/4"	1	HM		10	
1/107	1	WD	3'-0"	7'-0"	1 3/4"	1	HM		18	
1/107B	10	WD	3'-0"	7'-0"	1 3/4"	1	HM		19	
1/107C	10	WD	3'-0"	7'-0"	1 3/4"	1	HM		29	
1/107D	10	WD	3'-0"	7'-0"	1 3/4"	1	HM		19	
2/107D	2	WD	3'-0"	7'-0"	1 3/4"	1	HM		19	
1/107E	2	WD	3'-0"	7'-0"	1 3/4"	1	HM		29	
2/107E	8	ALUM	2 @ 3'-2 1/2"	7'-2"	1 3/4"	8	ALUM		28	
3/107E	2	WD	3'-0"	7'-0"	1 3/4"	1	HM		19	
1/107F	10	WD	3'-0"	7'-0"	1 3/4"	1	HM		29	
1/108	4	WD	3'-0"	7'-0"	1 3/4"	1	HM		08	

DOOR SCHEDULE										
DOOR							FRAME			
NUMBER	TYPE	MAT'L.	WIDTH	HEIGHT	THICKNESS	TYPE	MAT'L.	LABEL	HARD WARE	REMARKS
SECOND FLOOR										
4/A	9	STL	3'-0"	7'-0"	1 3/4"	3	STL	1 1/2 HR	24	
4/C	9	STL	3'-0"	7'-0"	1 3/4"	3	STL	1 1/2 HR	24	
1/201	1	WD	3'-0"	7'-0"	1 3/4"	1	HM		29	
1/202	1	WD	3'-0"	7'-0"	1 3/4"	1	HM		34	
1/202A	10	WD	3'-0"	7'-0"	1 3/4"	1	HM		29	
1/202B	10	WD	3'-0"	7'-0"	1 3/4"	1	HM		29	
1/202C	10	WD	3'-0"	7'-0"	1 3/4"	1	HM		29	
1/203	1	WD	3'-0"	7'-0"	1 3/4"	1	HM		34	
1/203C	10	WD	3'-0"	7'-0"	1 3/4"	1	HM		29	
1/203D	10	WD	3'-0"	7'-0"	1 3/4"	1	HM		29	
1/203E	10	WD	3'-0"	7'-0"	1 3/4"	1	HM		29	
1/204	1	WD	3'-0"	7'-0"	1 3/4"	1	HM		34	
1/205	4	WD	3'-0"	7'-0"	1 3/4"	1	HM		06	
1/206	4	WD	3'-0"	7'-0"	1 3/4"	1	HM		31	
1/206A	4	WD	3'-0"	7'-0"	1 3/4"	1	HM		10	
1/208	4	WD	3'-0"	7'-0"	1 3/4"	1	HM		08	
1/209	1	WD	2 @ 3'-0"	7'-0"	1 3/4"	2	HM	45 MIN.	36	
2/209	1	WD	2 @ 3'-0"	7'-0"	1 3/4"	2	HM	45 MIN.	36	
3/209	7	ALUM	4'-2"	8'-0"	1 3/4"	1	ALUM		33	
4/209	7	ALUM	4'-2"	8'-0"	1 3/4"	1	ALUM		33	
1/210	9A	HM	2 @ 3'-0"	7'-0"	1 3/4"	4	HM		37	
1/212	4	WD	3'-0"	7'-0"	1 3/4"	1	HM		31	
1/212A	4	WD	3'-0"	7'-0"	1 3/4"	1	HM		10	
1/213	1	WD	3'-0"	7'-0"	1 3/4"	1	HM		18	
1/213B	10	WD	3'-0"	7'-0"	1 3/4"	1	HM		29	
1/213C	10	WD	3'-0"	7'-0"	1 3/4"	1	HM		29	
1/213D	10	WD	3'-0"	7'-0"	1 3/4"	1	HM		29	
1/213E	1	WD	2 @ 3'-0"	7'-0"	1 3/4"	1	HM		38	
1/214	1	WD	3'-0"	7'-0"	1 3/4"	1	HM		34	
1/214C	10	WD	3'-0"	7'-0"	1 3/4"	1	HM		19	
1/214D	10	WD	3'-0"	7'-0"	1 3/4"	1	HM		19	
1/214E	10	WD	3'-0"	7'-0"	1 3/4"	1	HM		19	
1/214F	10	WD	3'-0"	7'-0"	1 3/4"	1	HM		19	
THIRD FLOOR										
5/A	9	STL	3'-0"	7'-0"	1 3/4"	3	STL	1 1/2 HR	24	
5/C	9	STL	3'-0"	7'-0"	1 3/4"	3	STL	1 1/2 HR	24	
1/301	1	WD	3'-0"	7'-0"	1 3/4"	1	HM		34	
1/301A	10	WD	3'-0"	7'-0"	1 3/4"	1	HM		19	
1/301B	10	WD	3'-0"	7'-0"	1 3/4"	1	HM		29	
1/301C	10	WD	3'-0"							

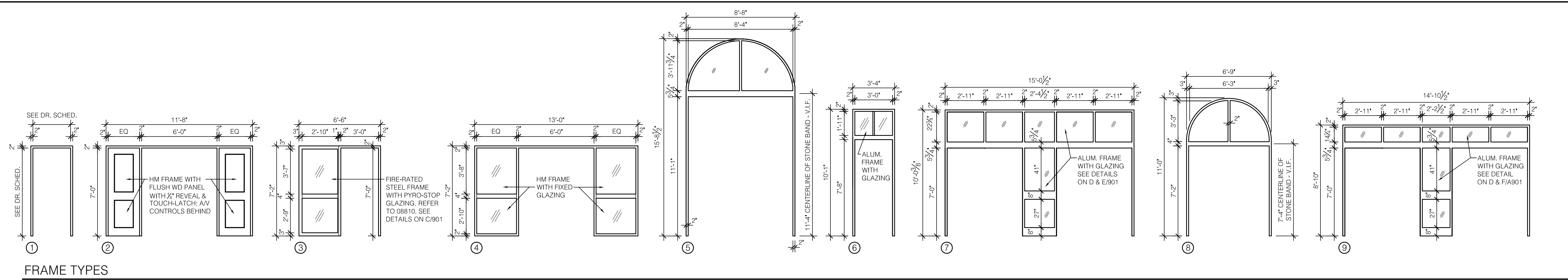

FRAME TYPES
SCALE: 1/4" = 1'-0"

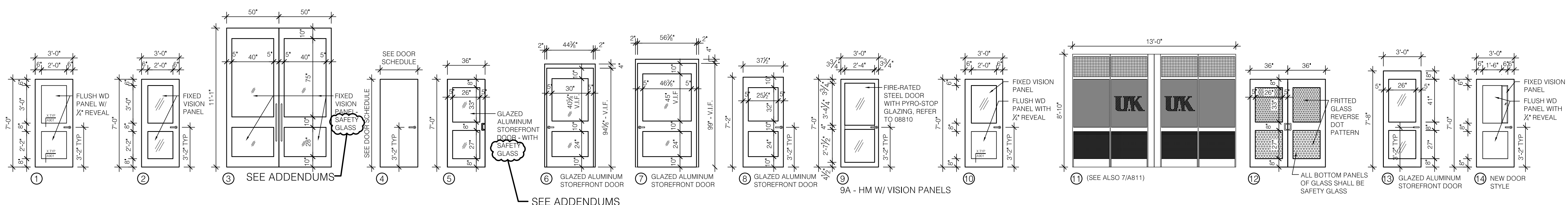

DOOR TYPES
SCALE: 1/4" = 1'-0"

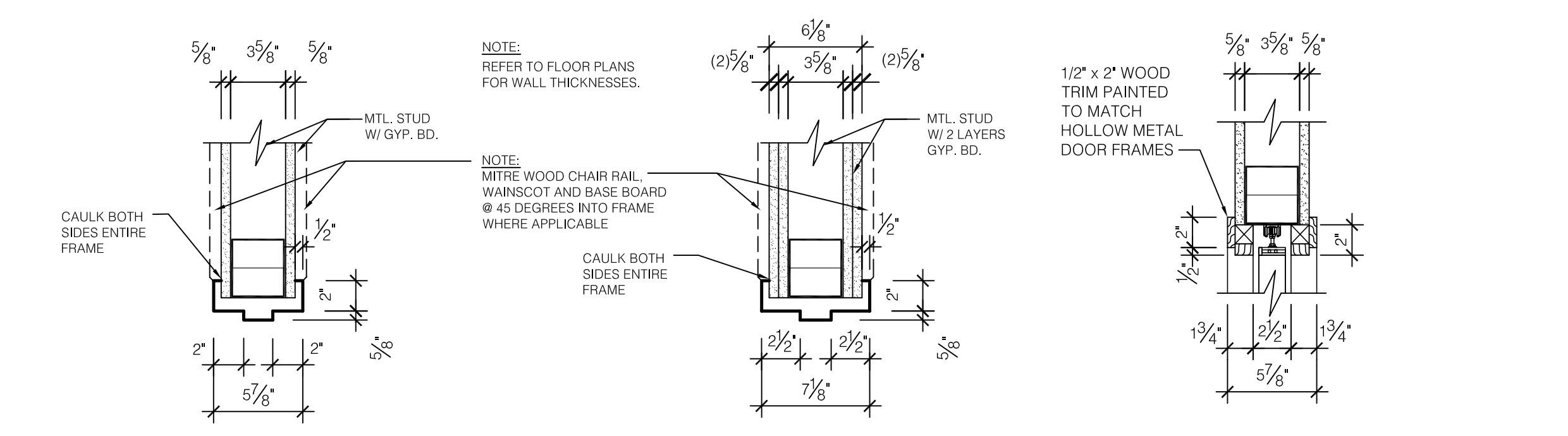

A HM DOOR FRAME (TYPICAL ALL INTERIOR DOORS)
SCALE: 1 1/2" = 1'-0"

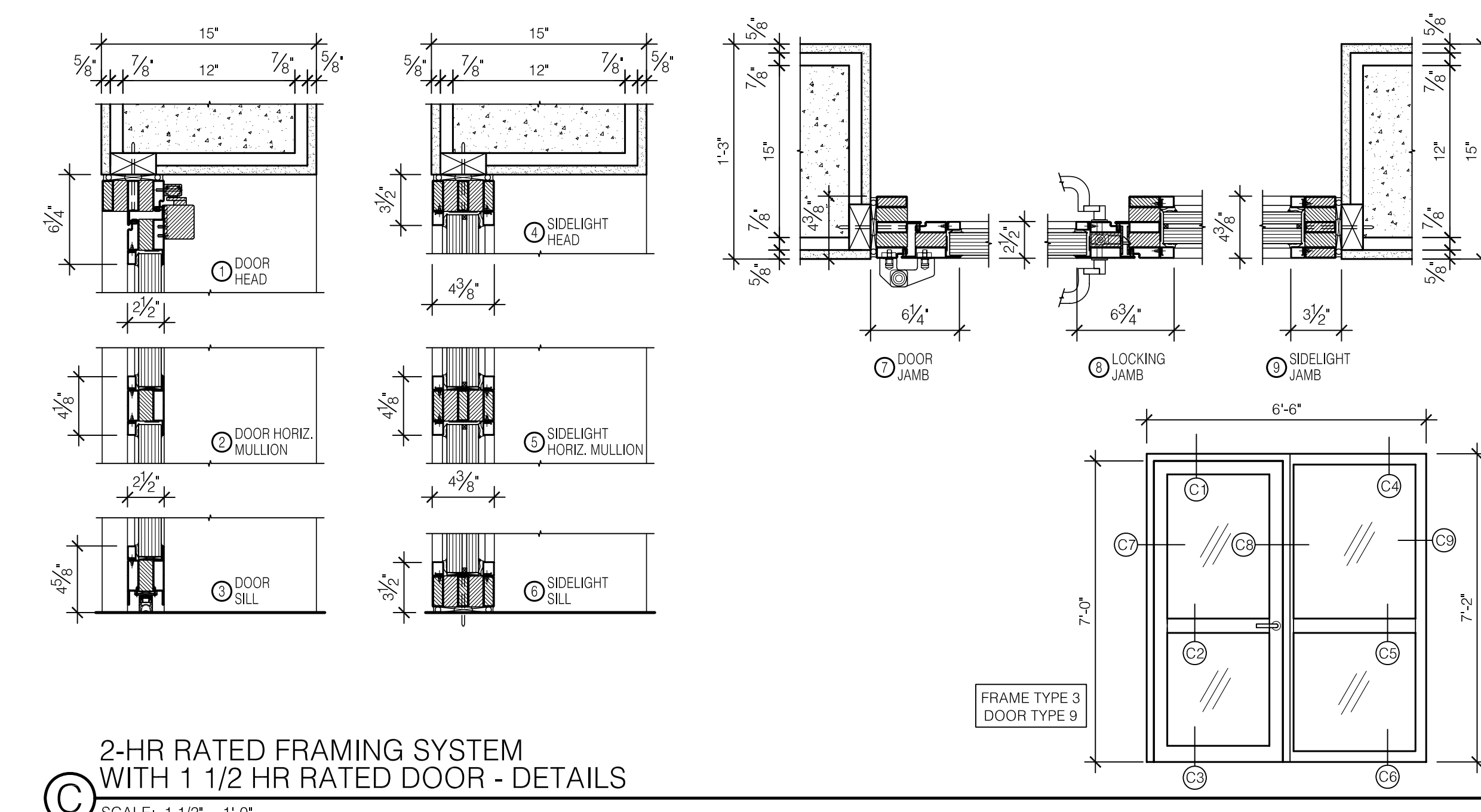

C 2-HR RATED FRAMING SYSTEM WITH 1 1/2 HR RATED DOOR - DETAILS
SCALE: 1 1/2" = 1'-0"

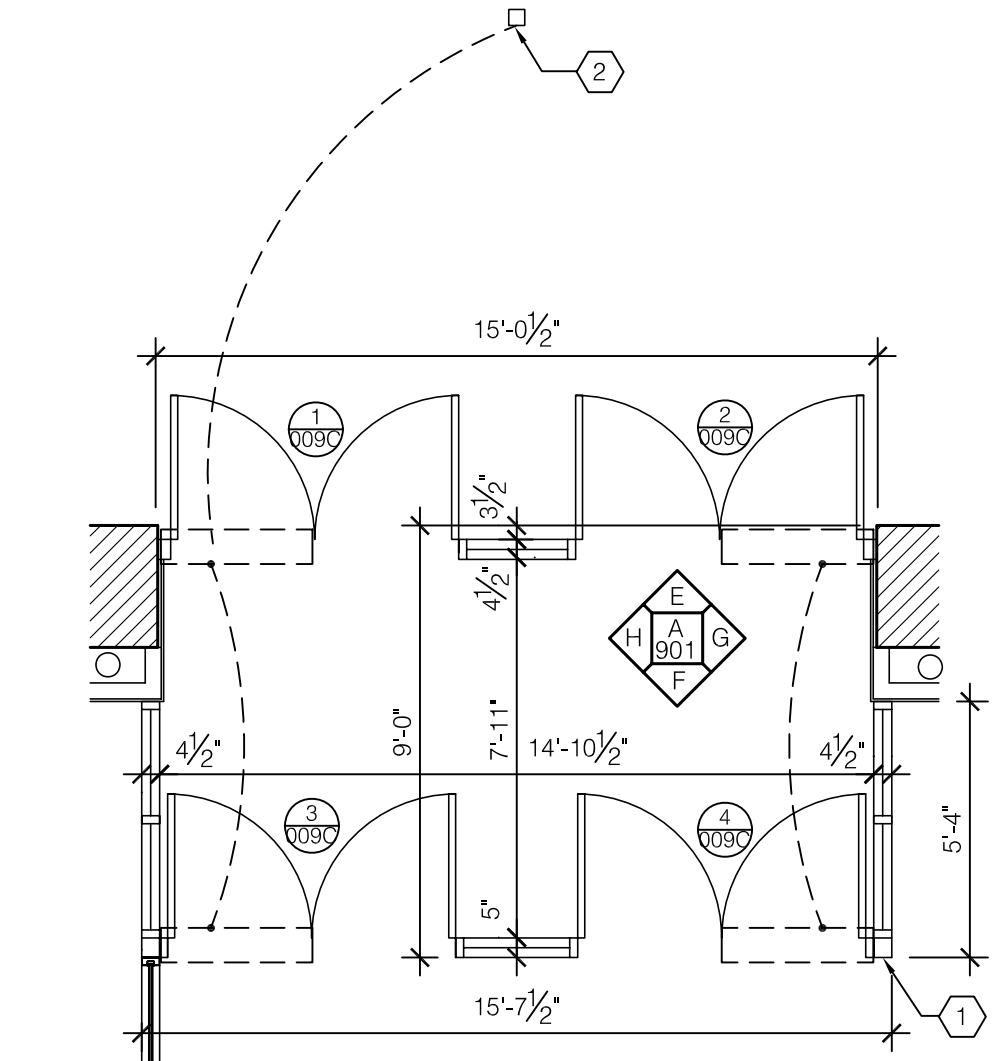

D ENLARGED PLAN - REAR ENTRY
SCALE: 1/4" = 1'-0"

- CODED NOTES:**
- 1 AUTOMATIC DOOR OPERATOR PUSH-BUTTON TO EXIT BUILDING
 - 2 AUTOMATIC DOOR OPERATOR PUSH-BUTTON ON 4x4 ALUM POST TO ENTER BUILDING.
 - 3 REMOVEABLE PANEL BY DOOR MANUFACTURER FOR ACCESS AND FUTURE REPLACEMENT OF ELECTRIC OPERATOR

NOTE: SEE ENLARGED DETAILS ON SHEET A/A901.A

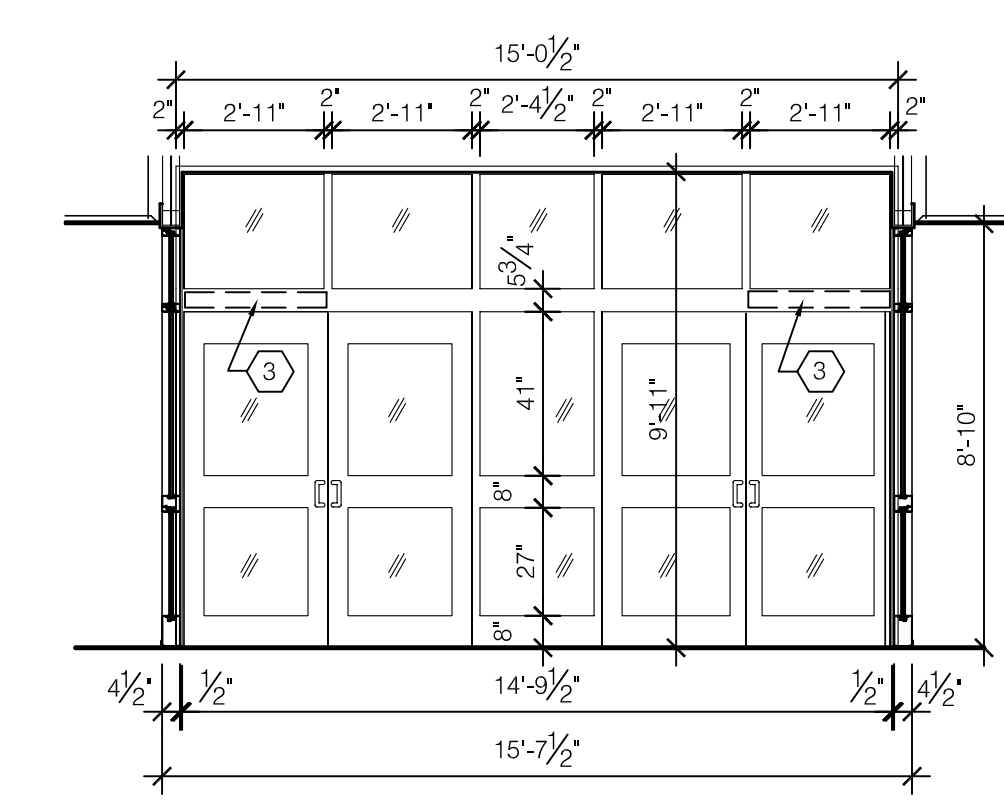

E INTERIOR ELEVATION
SCALE: 1/4" = 1'-0"

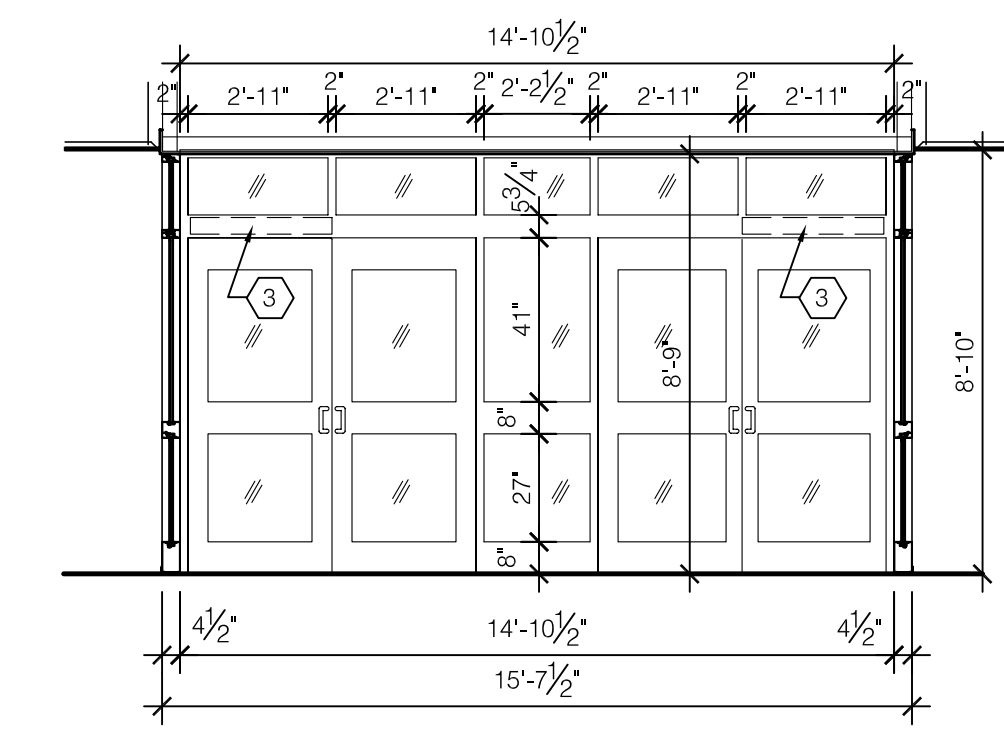

F INTERIOR ELEVATION
SCALE: 1/4" = 1'-0"

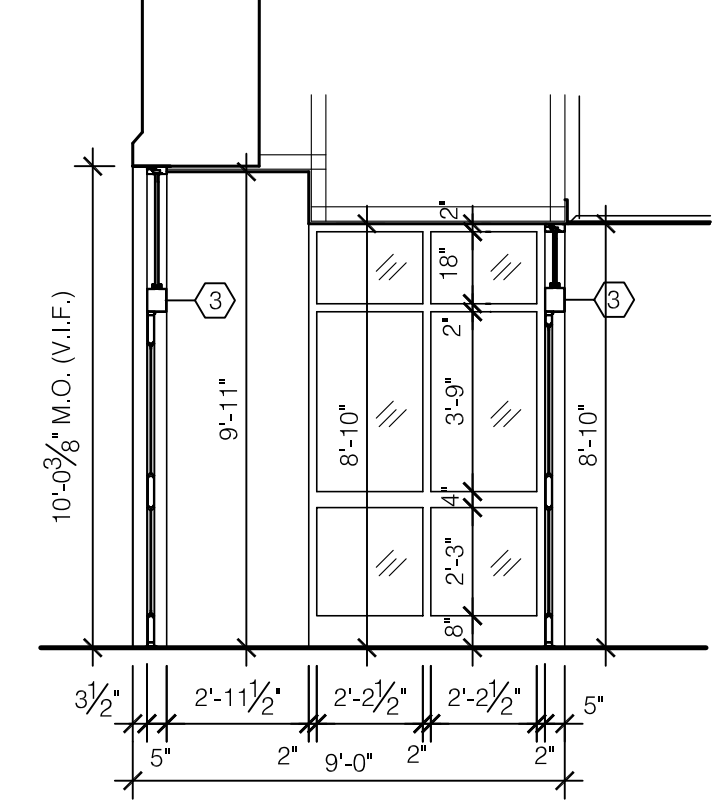

G INTERIOR ELEVATION
SCALE: 1/4" = 1'-0"

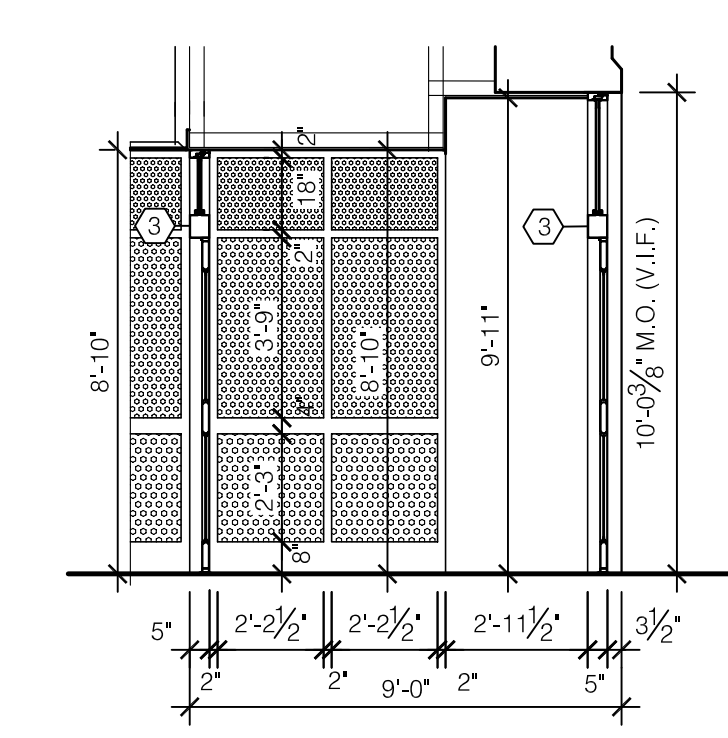

H INTERIOR ELEVATION
SCALE: 1/4" = 1'-0"

RECORD DRAWINGS DATE 05/27/2005
ASBULT CHANGES - REFER TO CCD # 7 & 10 AND RFP 'S # 31, 52, 76, 77 & 78
JAMES W. POTTS - ARCHITECTS
BID PACKAGE TWO
OFFICIAL BID DOCUMENTS

James W. Potts ARCHITECTS
431 S. MILL ST. • LEXINGTON, KENTUCKY • 40508-2925
R.M. Kliment & Frances Halsband Architects
255 West 26 Street New York, New York 10001

ADMINISTRATION BUILDING
(MAIN BUILDING)
RECONSTRUCTION
UNIVERSITY OF KENTUCKY
UK PROJECT NO. 2025.0

JAMES W. POTTS - ARCHITECTS
IN ASSOCIATION WITH
R. M. KLIMENT & FRANCES
HALSBAND ARCHITECTS
RESERVES COMMON LAW
COPYRIGHT AND OTHER
PROPERTY RIGHTS
RESTRICTING THESE
DOCUMENTS TO THE
ORIGINAL PURPOSE.
REPRODUCTIONS, CHANGES,
OR OTHER ASSIGNMENTS
ARE PROHIBITED.

ARCH. PROJ. NO.: 0107
UK PROJECT NO.: 2025.0
DRAWN BY: STAFF
CHECKED BY: JWP
DATE: 03-17-03
REVISED: 09-30-04
DESCRIPTION:
Door Details

DRAWING NUMBER
A901

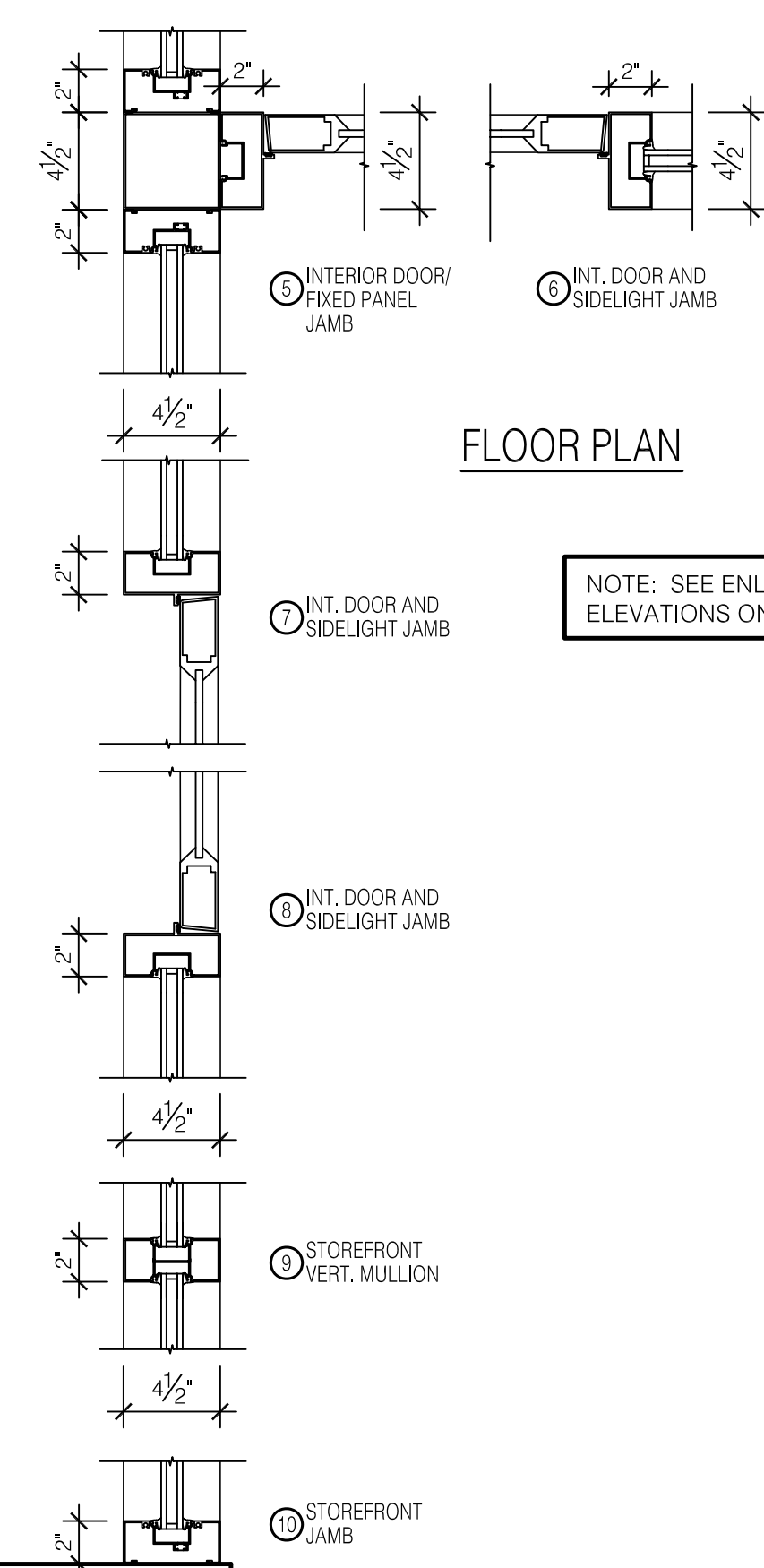
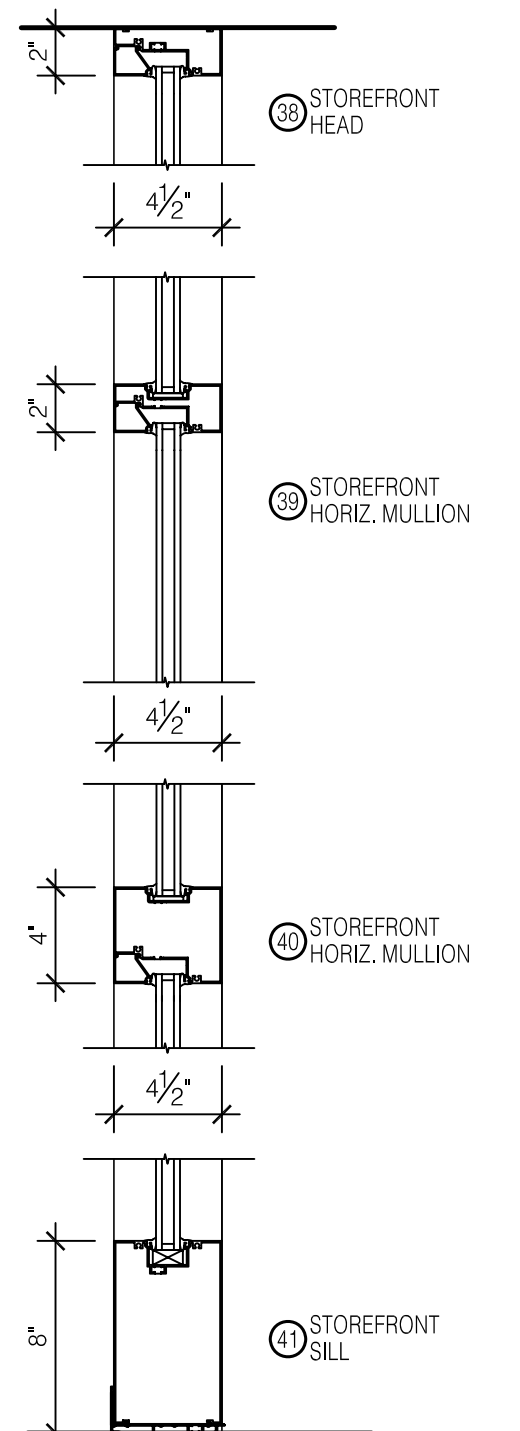
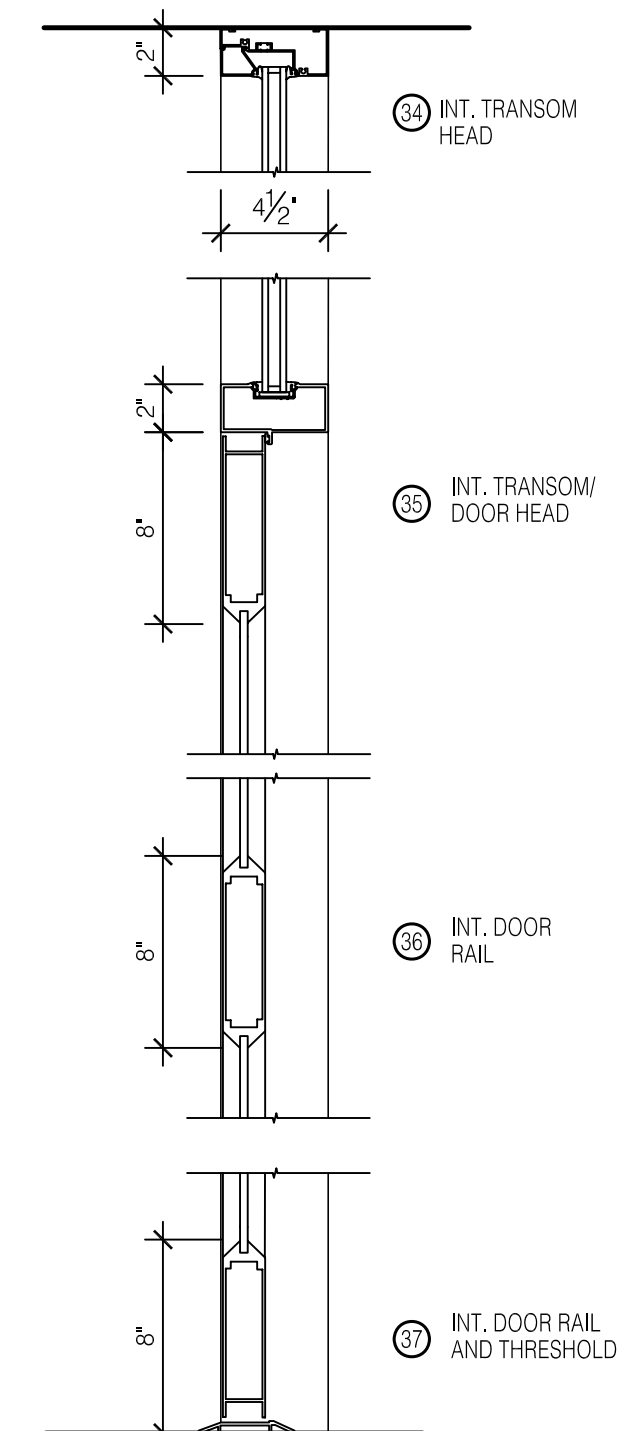
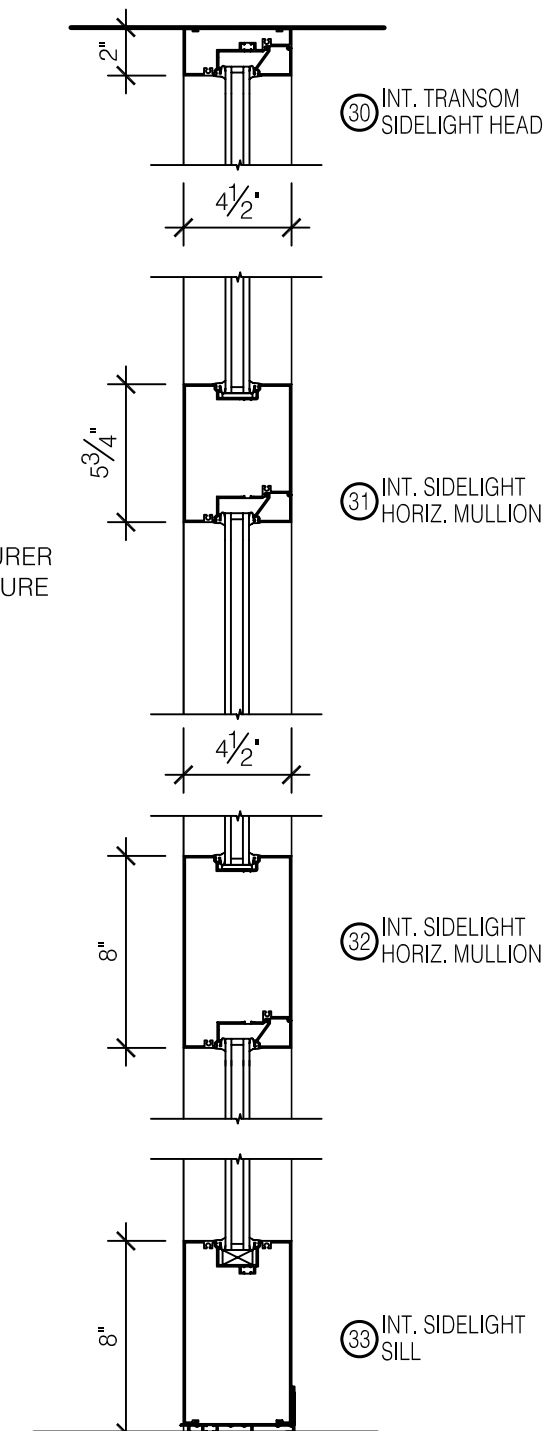
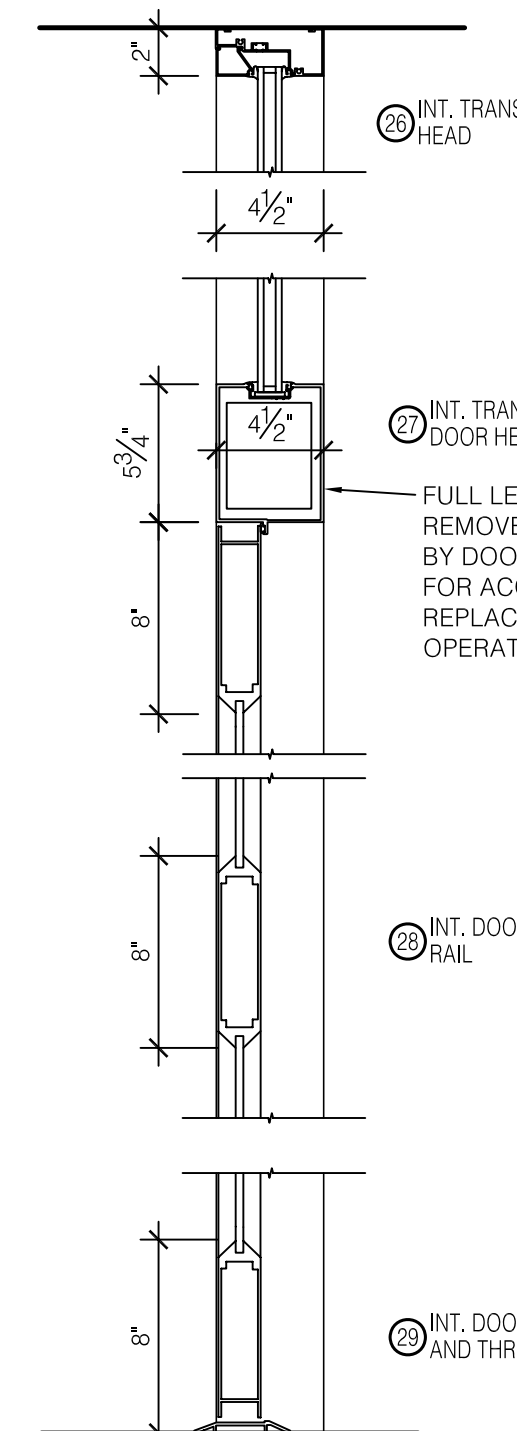
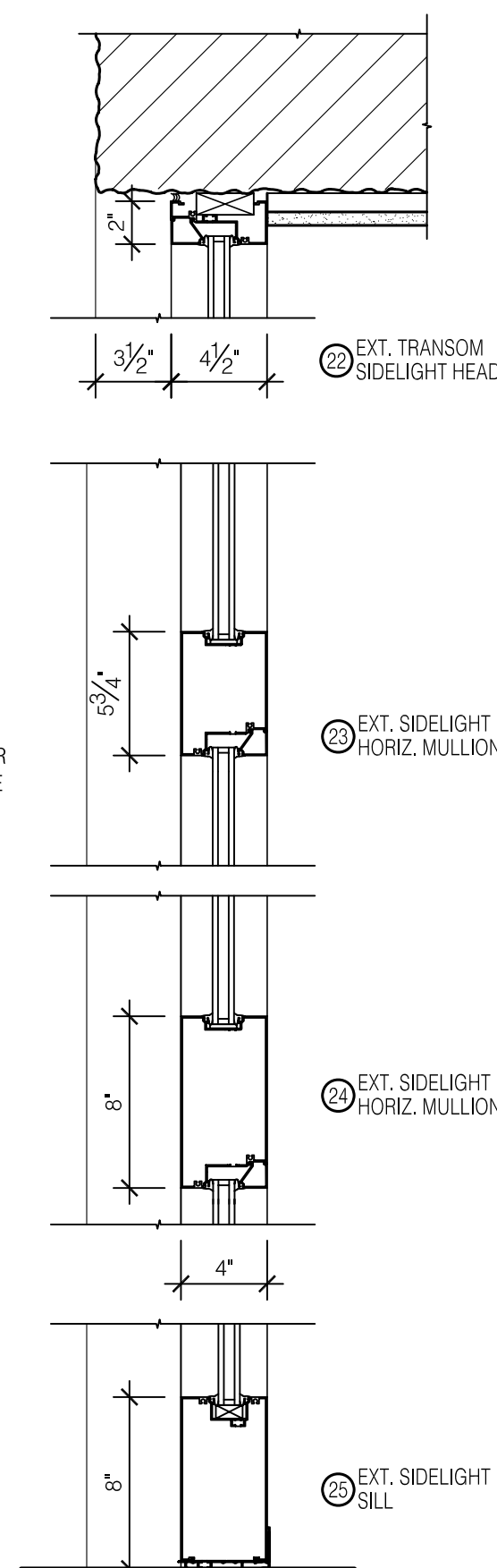
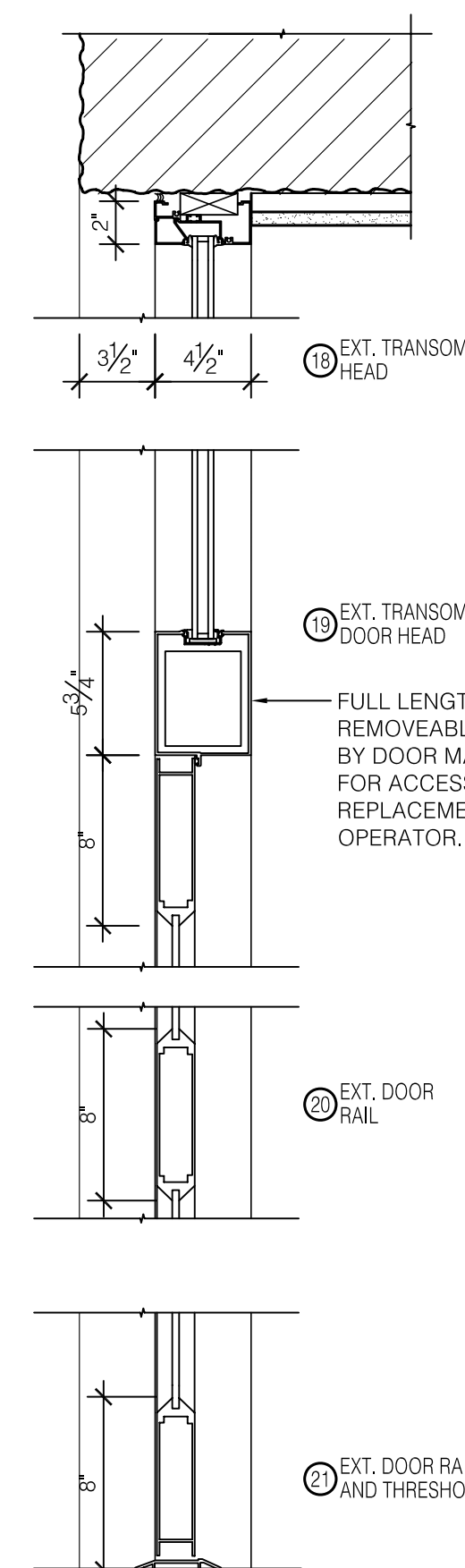
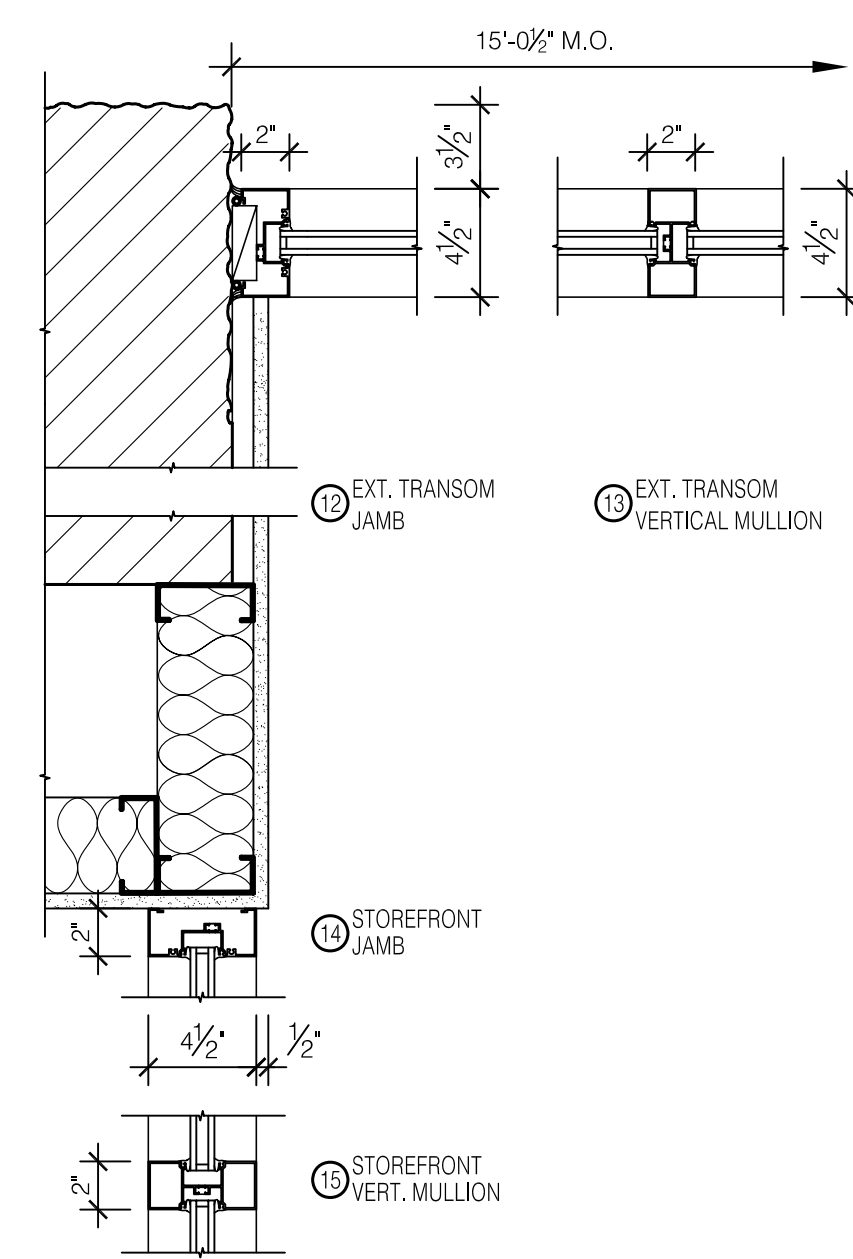
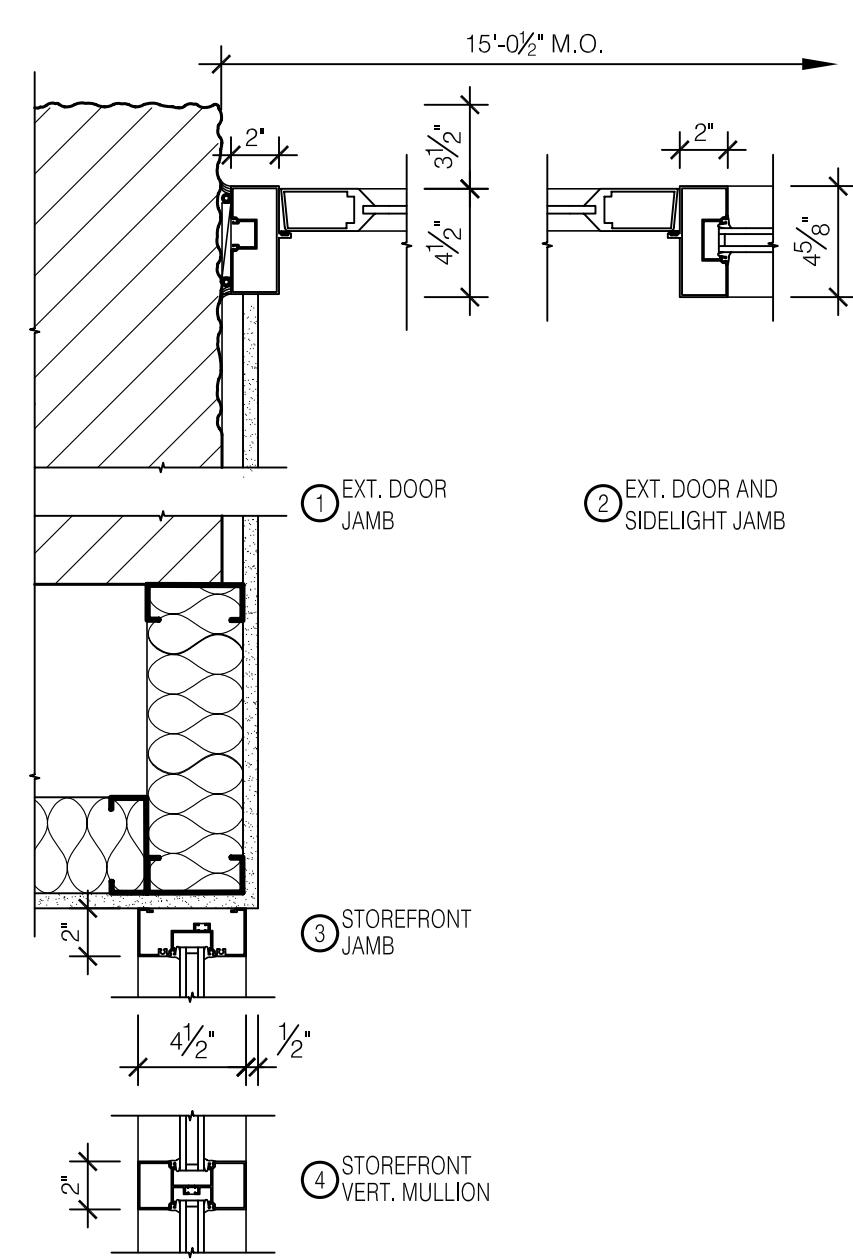

FLOOR PLAN

TRANSOM PLAN

SECTION

SECTION

SECTION

SECTION

SECTION

SECTION

NOTE: SEE ENLARGED PLAN AND ELEVATIONS ON SHEET A901.

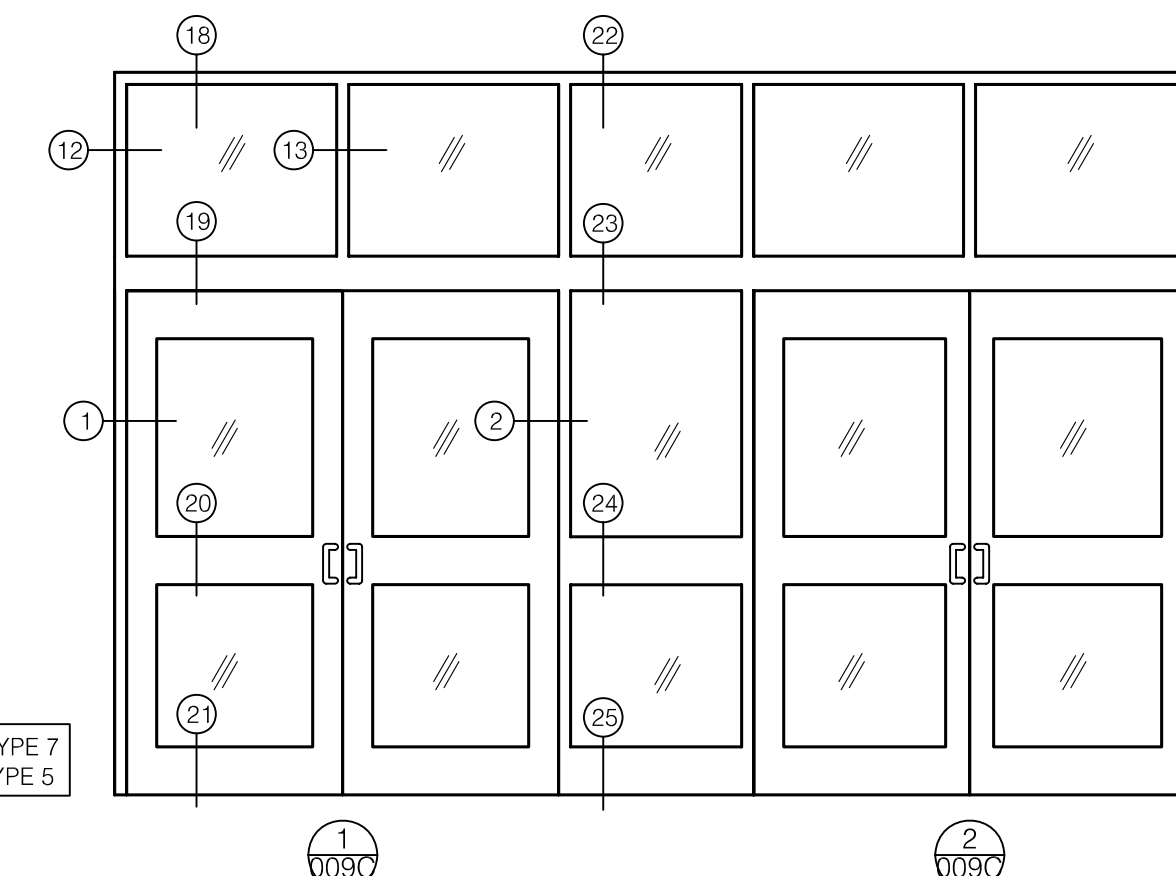

FRAME TYPE 7 DOOR TYPE 5

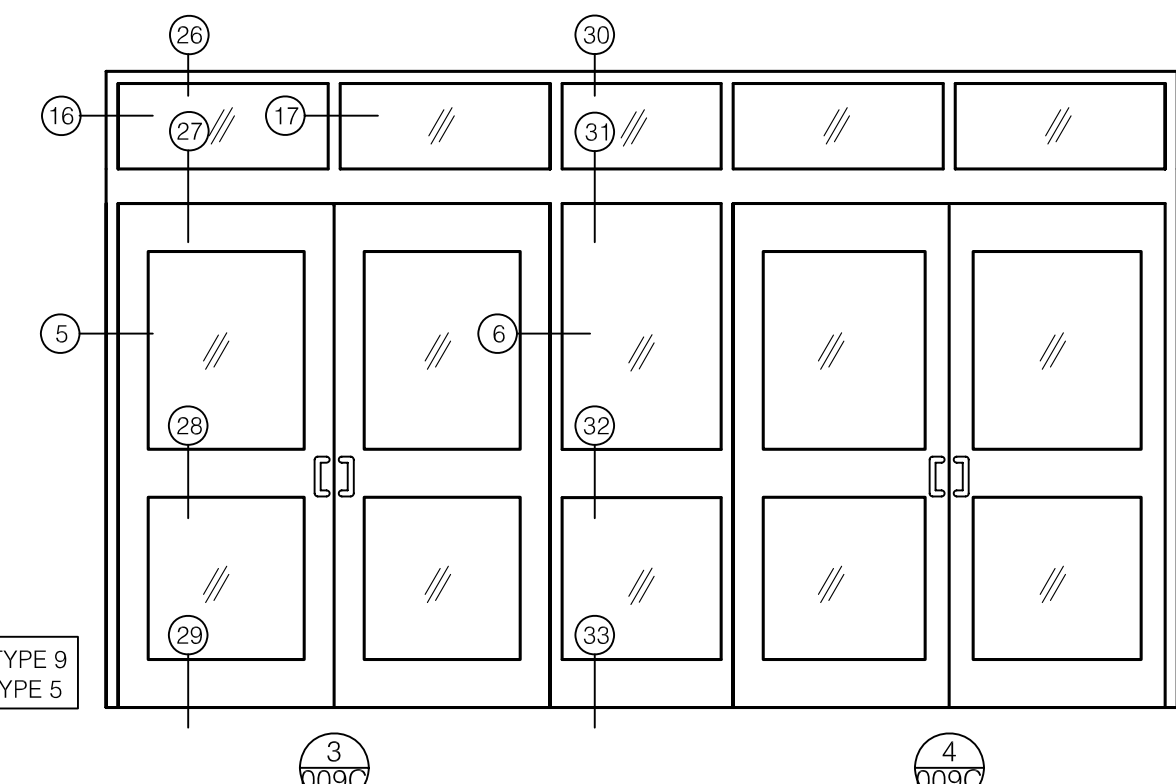

FRAME TYPE 9 DOOR TYPE 5

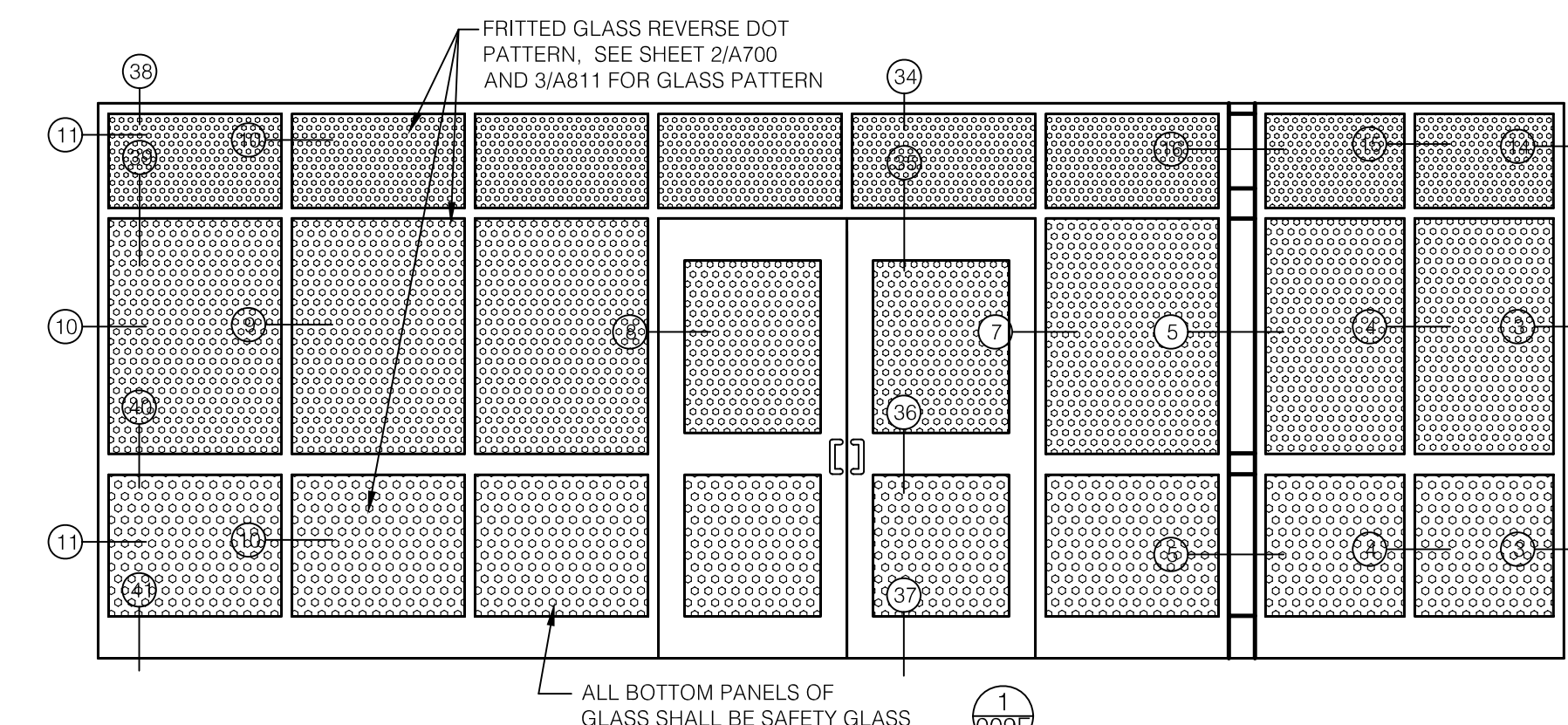

ALL BOTTOM PANELS OF GLASS SHALL BE SAFETY GLASS

FLOOR PLAN

A ALUMINUM STOREFRONT DETAILS
REAR ENTRY
SCALE: 1 1/2" = 1'-0"

James W. Potts
ARCHITECTS
431 S. MILL ST. • LEXINGTON, KENTUCKY • 40508-2925
R.M. Kliment & Frances Halsband Architects
255 West 26 Street, New York, New York 10001

ADMINISTRATION BUILDING
(MAIN BUILDING)
RECONSTRUCTION
UNIVERSITY OF KENTUCKY
UK PROJECT NO. 2025.0

JAMES W. POTTS - ARCHITECTS
IN ASSOCIATION WITH
R. M. KLIMENT & FRANCES
HALSBAND ARCHITECTS
RESERVES COMMON LAW
COPYRIGHT AND OTHER
PROPERTY RIGHTS
RESTRICTING THESE
DOCUMENTS TO THE
ORIGINAL PURPOSE.
REPRODUCTIONS, CHANGES,
OR OTHER ASSIGNMENTS
ARE PROHIBITED.

ARCH. PROJ. NO :	0107
UK PROJECT NO :	2025.0
DRAWN BY :	STAFF
CHECKED BY :	JWP
DATE :	03-17-03
REVISED :	09-30-04

DESCRIPTION:
Door Details

DRAWING NUMBER

A901.A

ASBUILT CHANGES - REFER TO RFP'S # 31 & 78

RECORD DRAWINGS DATE 05/27/2005

These record drawings have been prepared, in part, on the basis of information compiled and furnished by others. The Architect will not be responsible for any errors or omissions which have been incorporated into this document as a result.

JAMES W. POTTS - ARCHITECTS

BID PACKAGE TWO
OFFICIAL BID DOCUMENTS

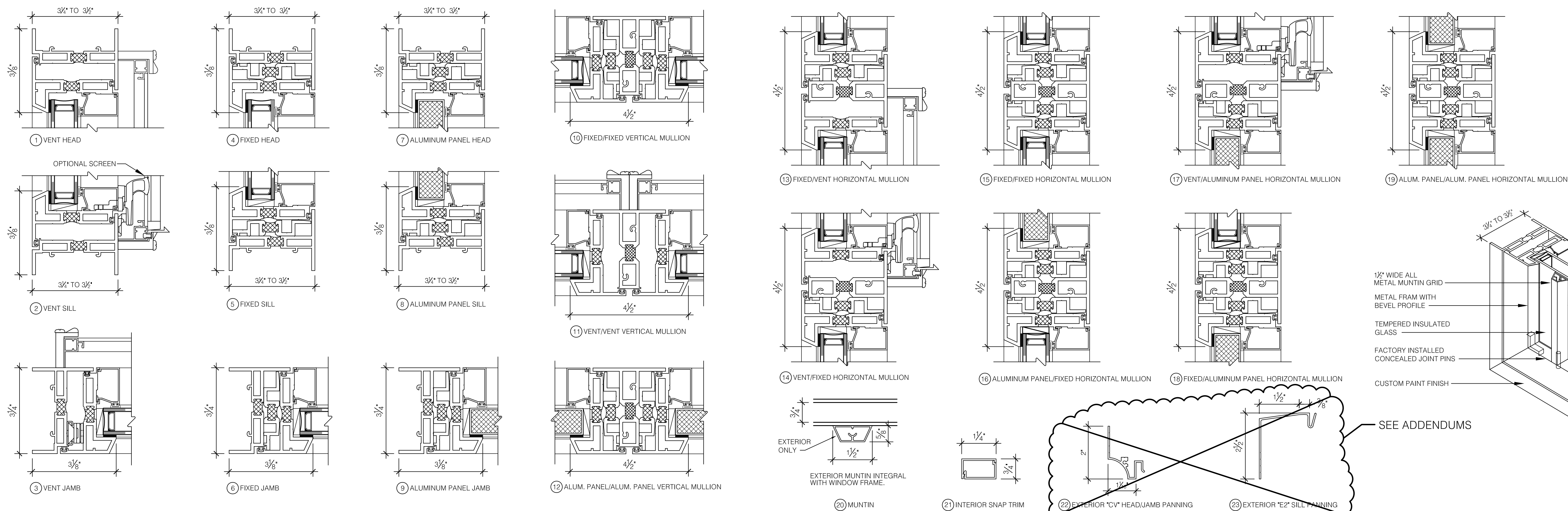

WINDOW DETAILS

SCALE: 6" = 1'-0"

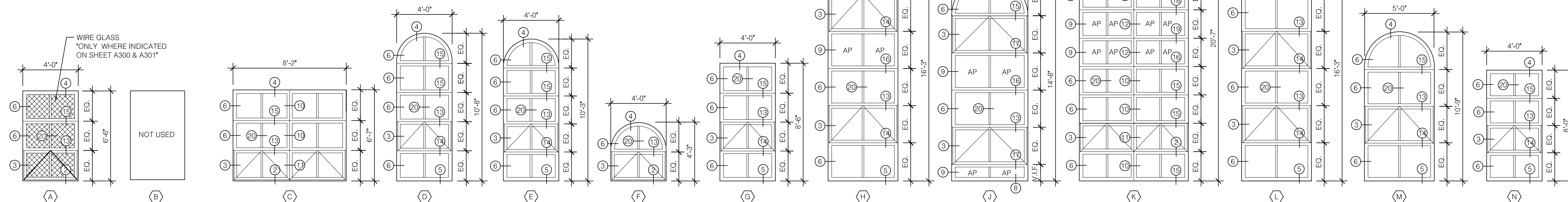

WINDOW ELEVATIONS

SCALE: 1/4" = 1'-0"

NOTE: ALL WINDOWS SIZES ARE TO BE VERIFIED IN THE FIELD, DIMENSIONS SHOWN ARE ONLY APPROXIMATIONS

RECORD DRAWINGS DATE 05/27/2005

These record drawings have been prepared, in part, on the basis of information compiled and furnished by others. The Architect will not be responsible for any errors or omissions which have been incorporated into this document as a result.

JAMES W. POTTS - ARCHITECTS

BID PACKAGE TWO
OFFICIAL BID DOCUMENTS

James W. Potts
ARCHITECTS
431 S. MILL ST. • LEXINGTON, KENTUCKY • 40508-2925
R.M. Kliment & Frances Halsband Architects
255 West 26 Street, New York, New York 10001

ADMINISTRATION BUILDING
(MAIN BUILDING)
RECONSTRUCTION
UNIVERSITY OF KENTUCKY
UK PROJECT NO. 2025.0

JAMES W. POTTS - ARCHITECTS
IN ASSOCIATION WITH
R. M. KLIMENT & FRANCIS
HALSBAND ARCHITECTS
RESERVES COMMON LAW
COPYRIGHT AND OTHER
PROPERTY RIGHTS.
RESTRICTING THESE
DOCUMENTS TO THE
ORIGINAL PURPOSE.
REPRODUCTIONS, CHANGES,
OR OTHER ASSIGNMENTS
ARE PROHIBITED.

ARCH. PROJ. NO.:	0107
UK PROJECT NO.:	2025.0
DRAWN BY:	STAFF
CHECKED BY:	JWP
DATE:	03-17-03
REVISED:	09-30-04

DESCRIPTION:
WINDOW ELEVATIONS
AND DETAILS

DRAWING NUMBER

A902

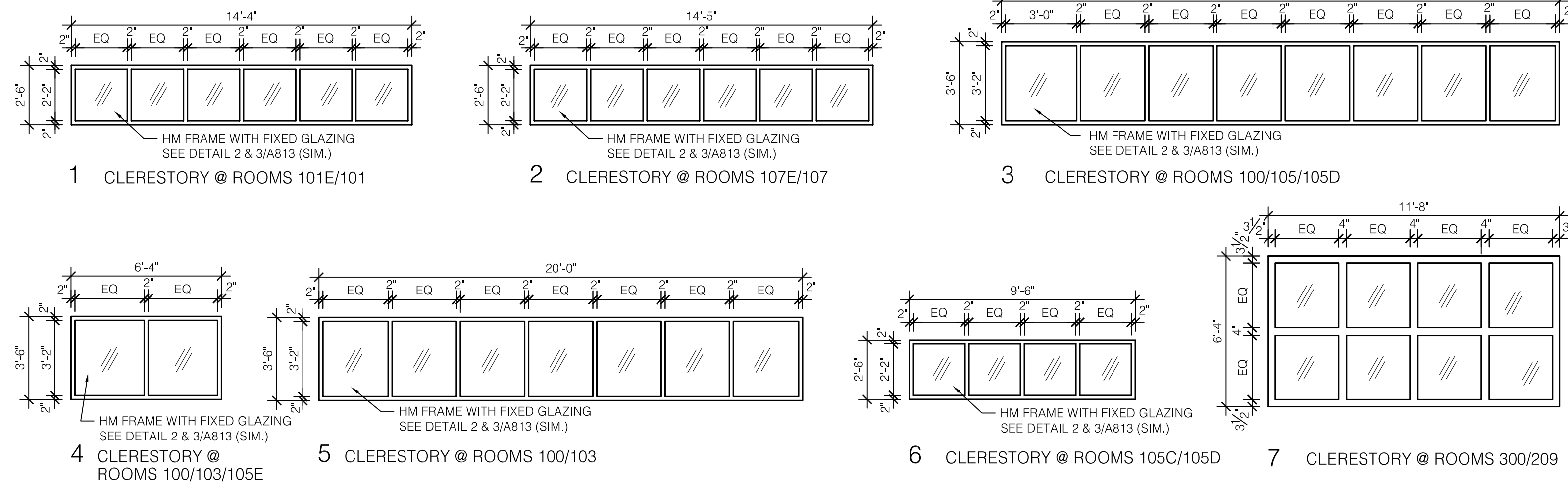

CLERESTORY TYPES

SCALE: 1/4" = 1'-0"

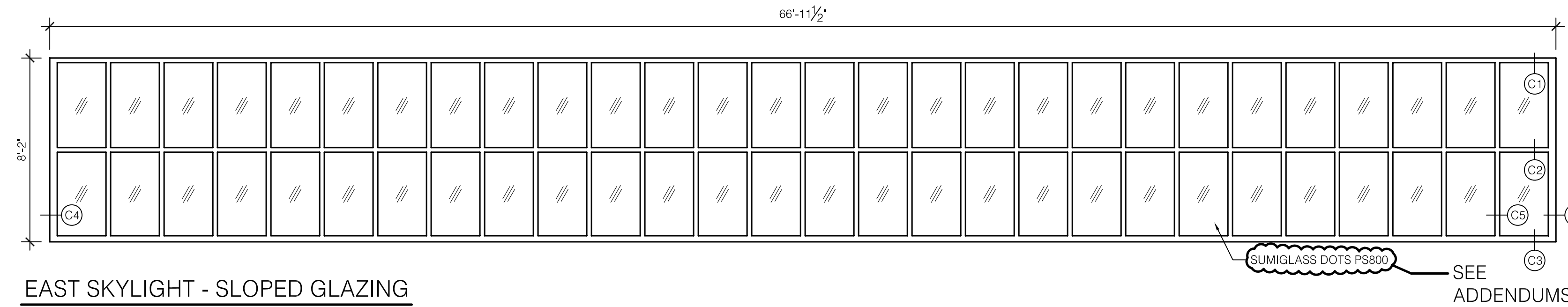

SCALE: 1/4" = 1'-0"

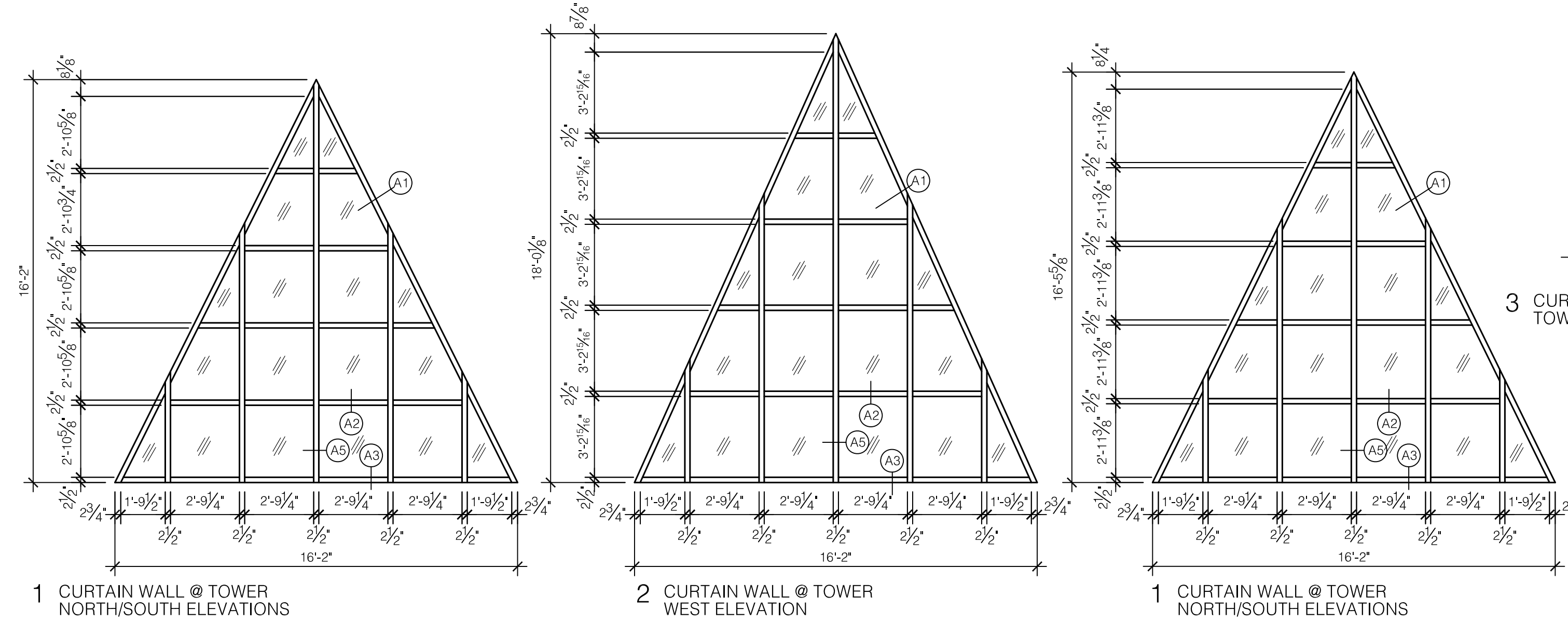

CURTAIN WALL WINDOWS

SCALE: 1/4" = 1'-0"

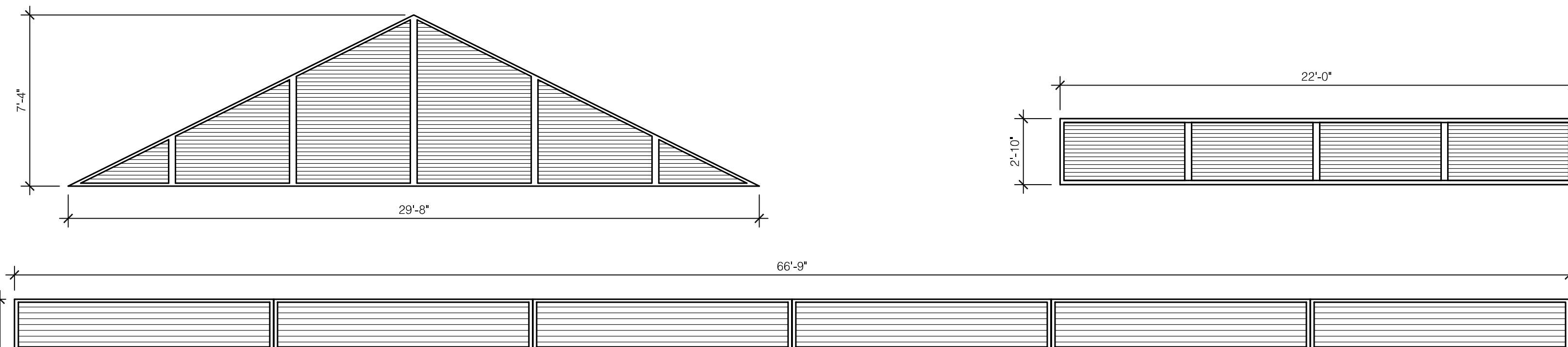

ALUMINUM LOUVER TYPES

SCALE: 1/4" = 1'-0"

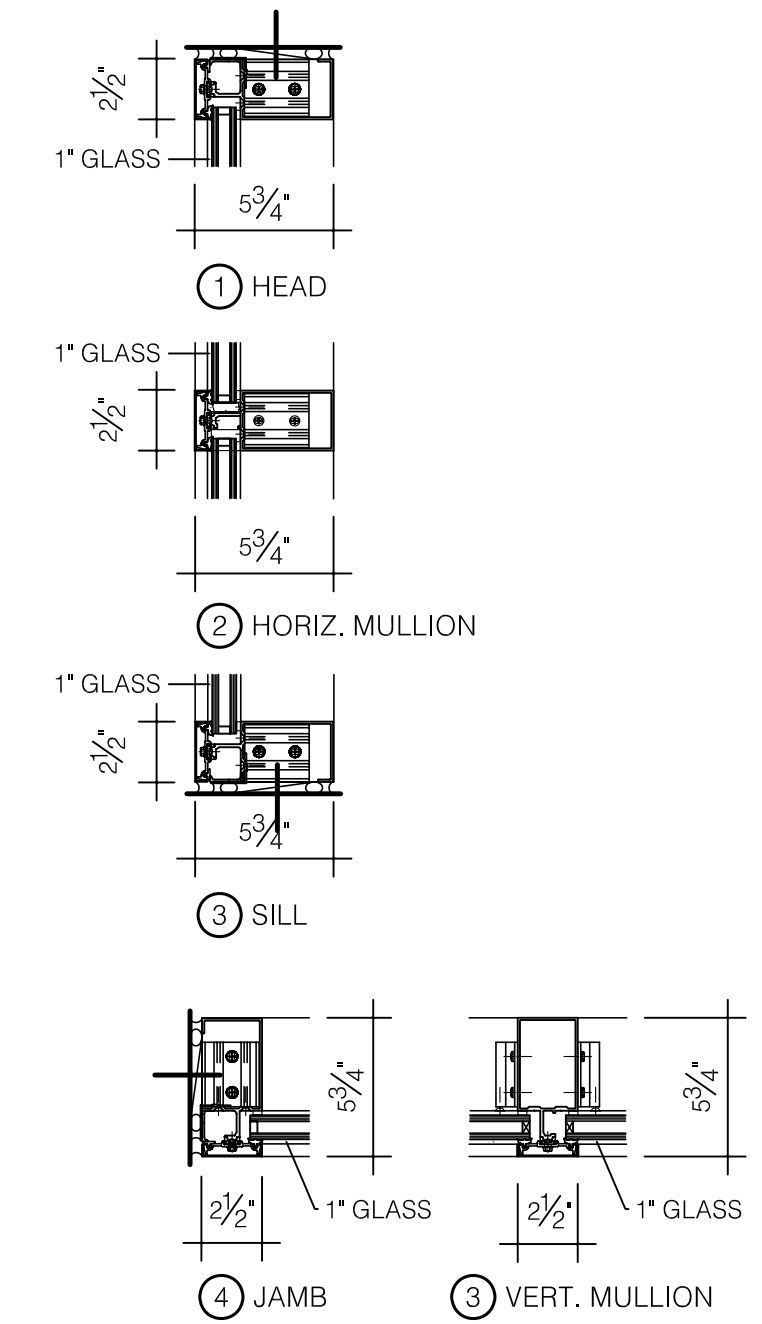
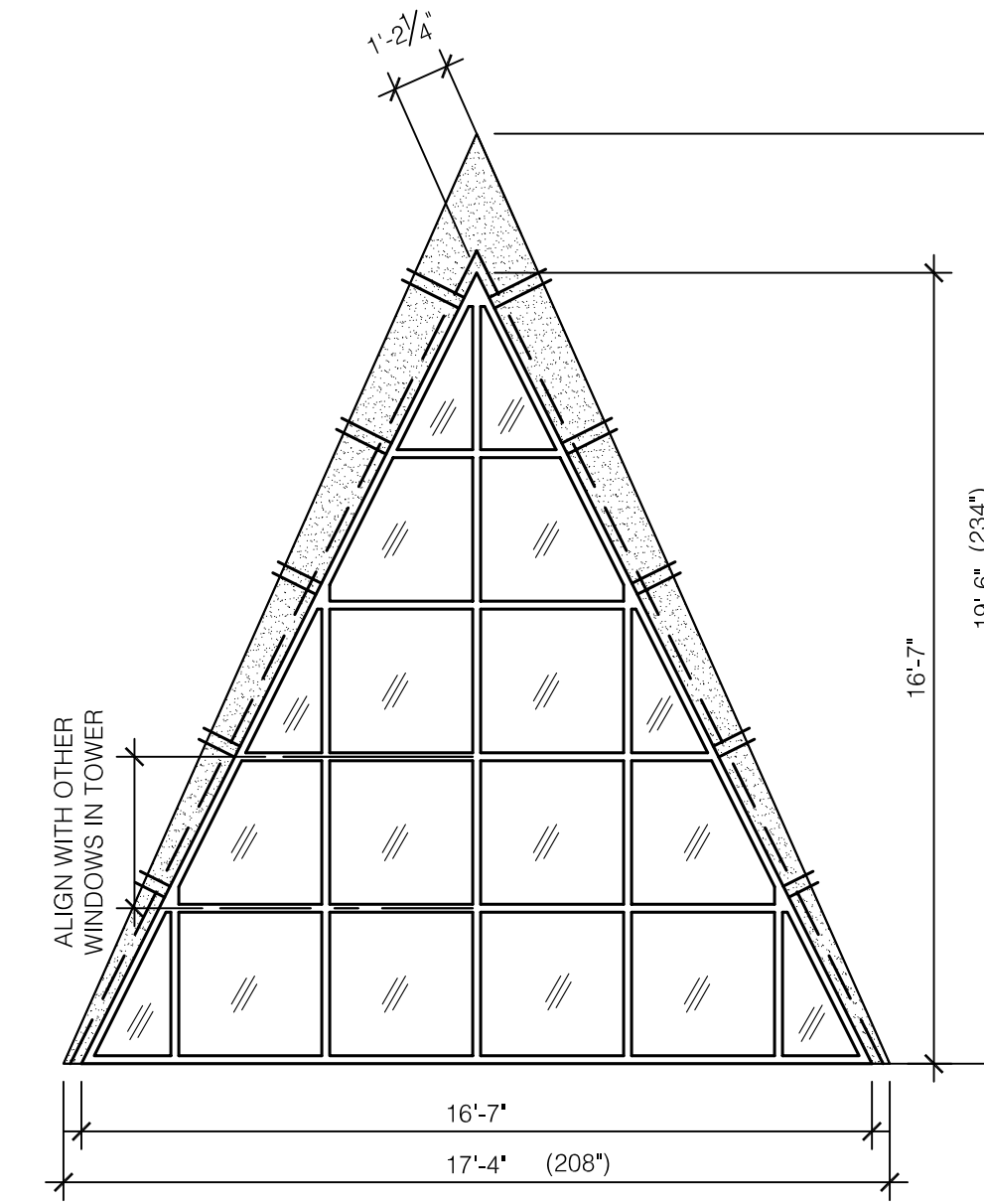

(A) CURTAIN WALL DETAILS

SCALE: 1 1/2" = 1'-0"

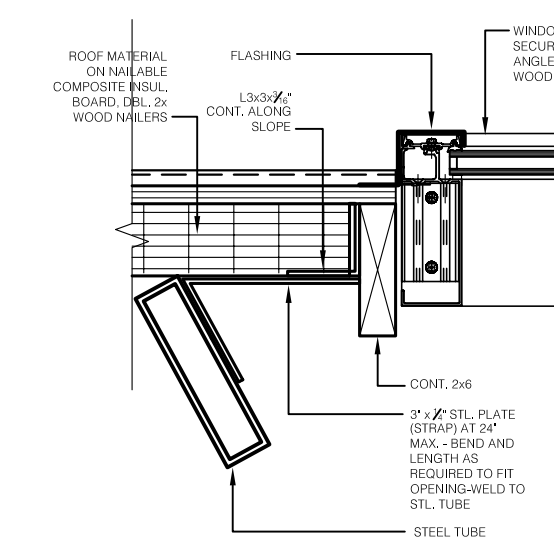

NOTE:
PROVIDE DETAILED SHOP DRAWINGS FOR SKYLIGHT, INCLUDING DETAILS OF FLASHING AND WEEP SYSTEM.

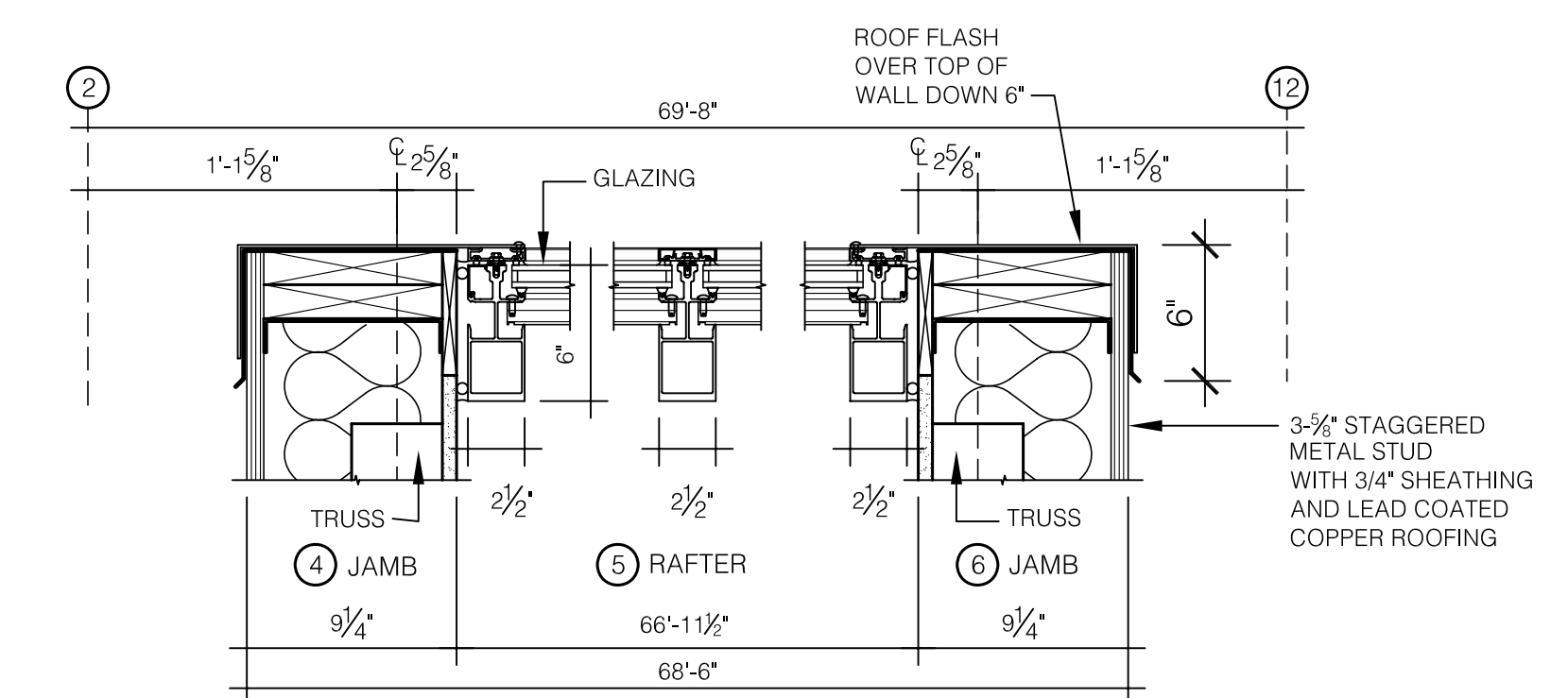
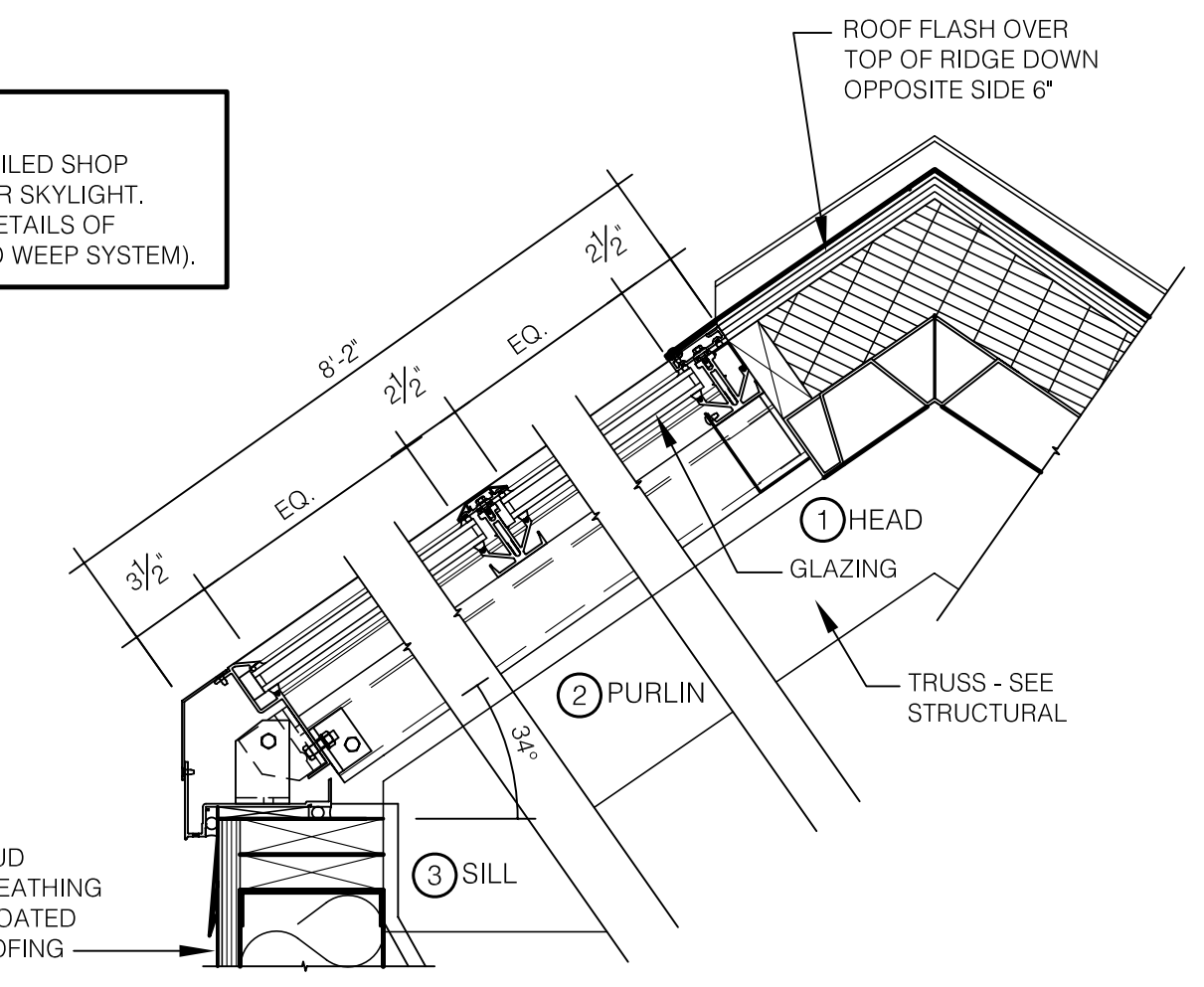

(C) SLOPED GLAZING DETAILS

SCALE: 1 1/2" = 1'-0"

ASBUILT CHANGES - REFER TO CCD#7 & RFP # 89
RECORD DRAWINGS DATE 05/27/2005
These record drawings have been prepared, in part, on the basis of information compiled and furnished by others. The Architect will not be responsible for any errors or omissions which have been incorporated into this document as a result.
JAMES W. POTTS - ARCHITECTS

James W. Potts
ARCHITECTS
431 S. MILL ST. • LEXINGTON, KENTUCKY • 40508-2925
R.M. Kliment & Frances Halsband Architects
255 West 28 Street New York New York 10001

ADMINISTRATION BUILDING
(MAIN BUILDING)
RECONSTRUCTION
UNIVERSITY OF KENTUCKY
UK PROJECT NO. 2025.0

JAMES W. POTTS - ARCHITECTS
IN ASSOCIATION WITH
R. M. KLIMENT & FRANCES HALSBAND ARCHITECTS
RESERVES COMMON LAW COPYRIGHT AND OTHER PROPERTY RIGHTS. RESTRICTING THESE DOCUMENTS TO THE ORIGINAL PURPOSE. REPRODUCTIONS, CHANGES, OR OTHER ASSIGNMENTS ARE PROHIBITED.

ARCH. PROJ. NO.: 0107
UK PROJECT NO.: 2025.0
DRAWN BY: STAFF
CHECKED BY: JWP
DATE: 03-17-03
REVISED: 09-30-04

DESCRIPTION:
WINDOW ELEVATIONS AND DETAILS

DRAWING NUMBER

A903

BID PACKAGE TWO
OFFICIAL BID DOCUMENTS

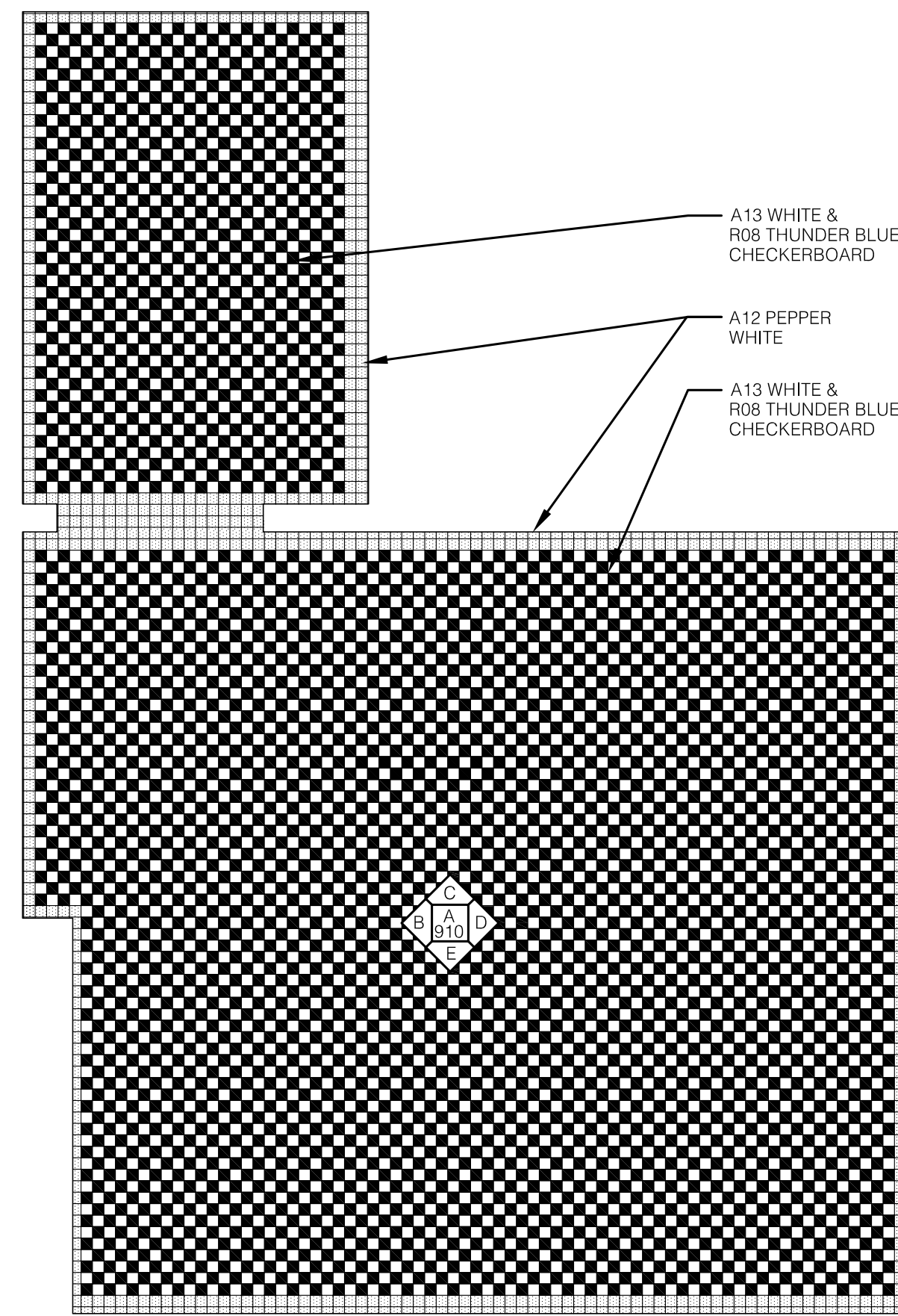

A MEN'S TOILET ROOM PLAN - TILE PATTERN
SCALE: 1/2" = 1'-0" (TYPICAL ALL FLOORS)

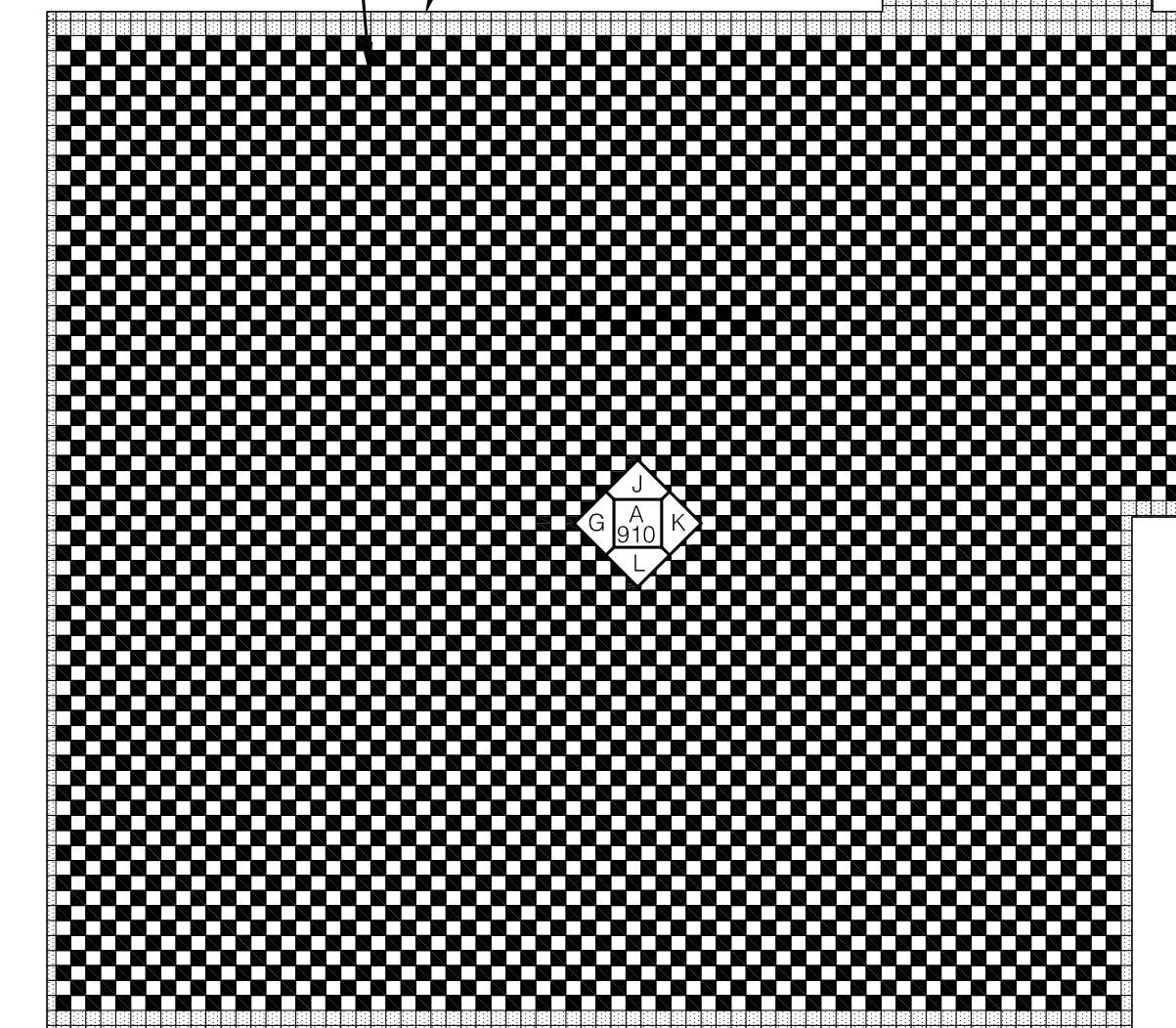
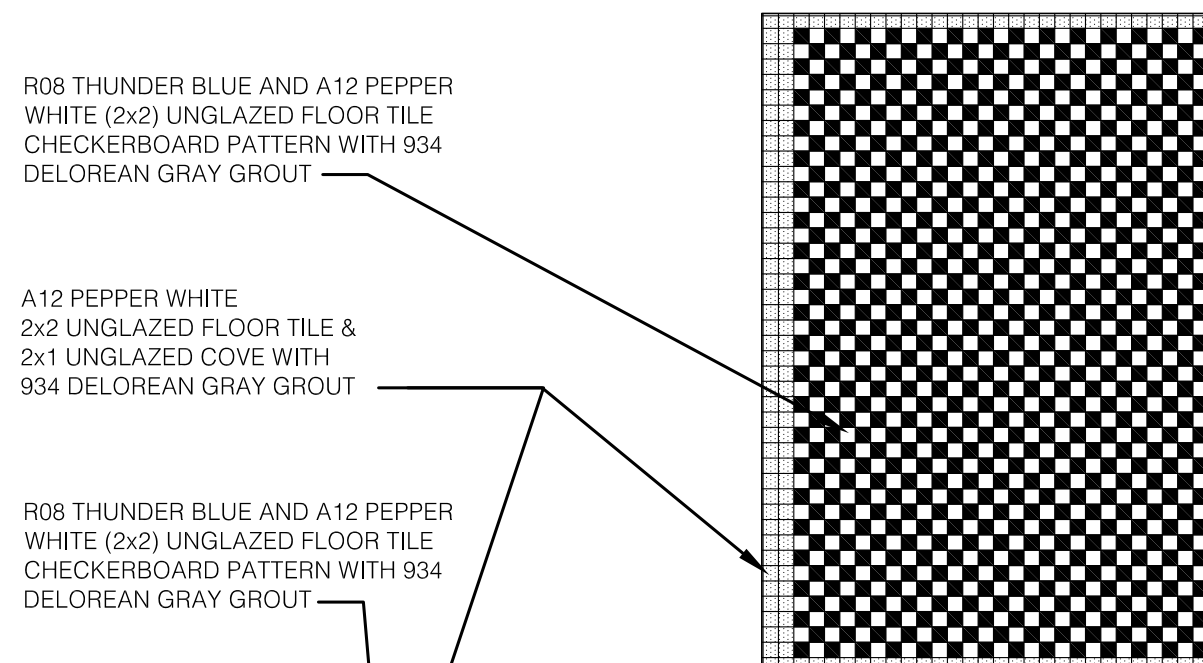

H WOMEN'S TOILET ROOM PLAN - TILE PATTERN
SCALE: 1/2" = 1'-0" (TYPICAL ALL FLOORS)

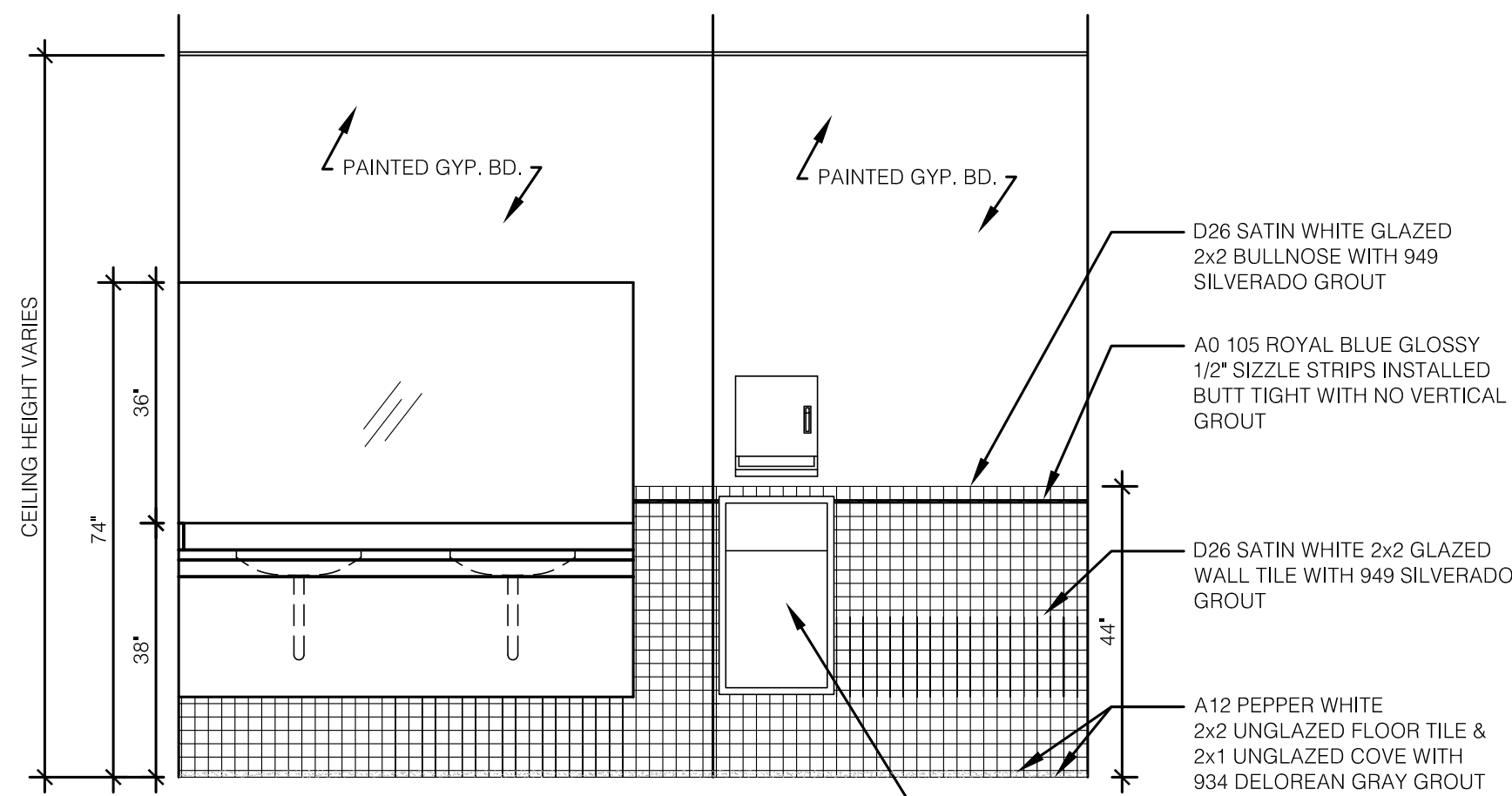

B MEN'S TOILET ROOM INTERIOR ELEVATION - TILE PATTERN
SCALE: 1/2" = 1'-0"

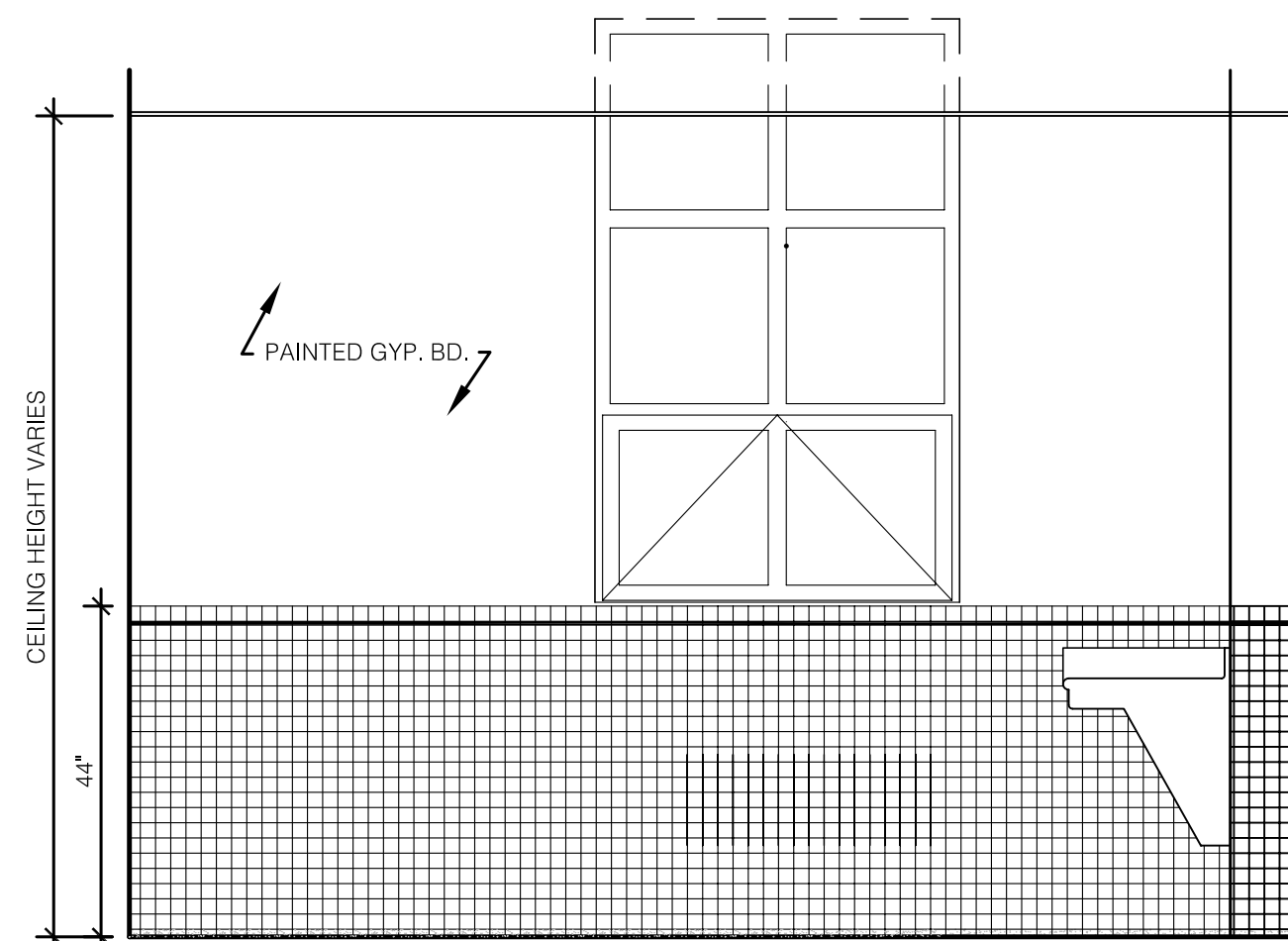

E MEN'S TOILET ROOM INTERIOR ELEVATION - TILE PATTERN
SCALE: 1/2" = 1'-0"

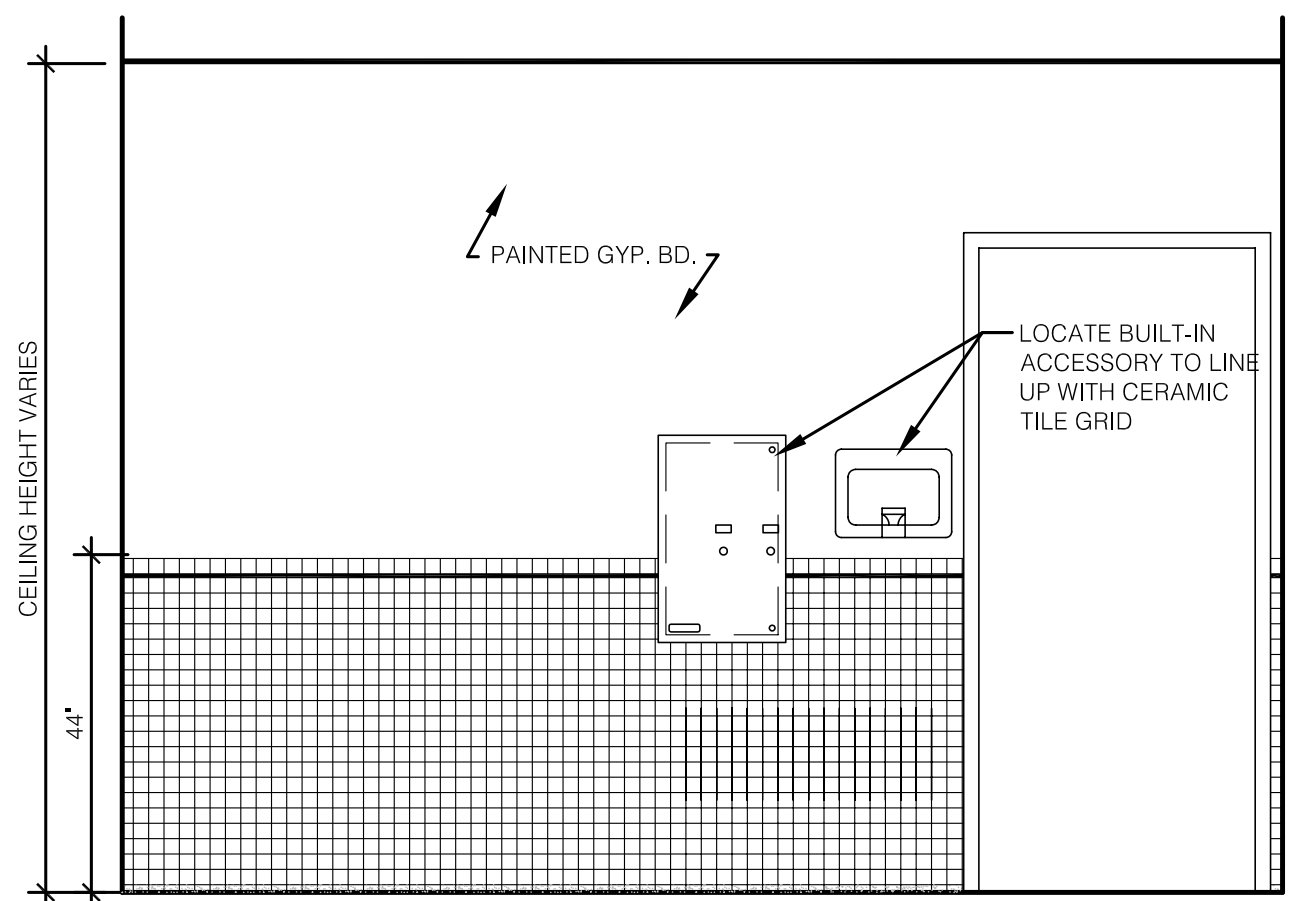

J WOMEN'S TOILET ROOM INTERIOR ELEVATION - TILE PATTERN
SCALE: 1/2" = 1'-0"

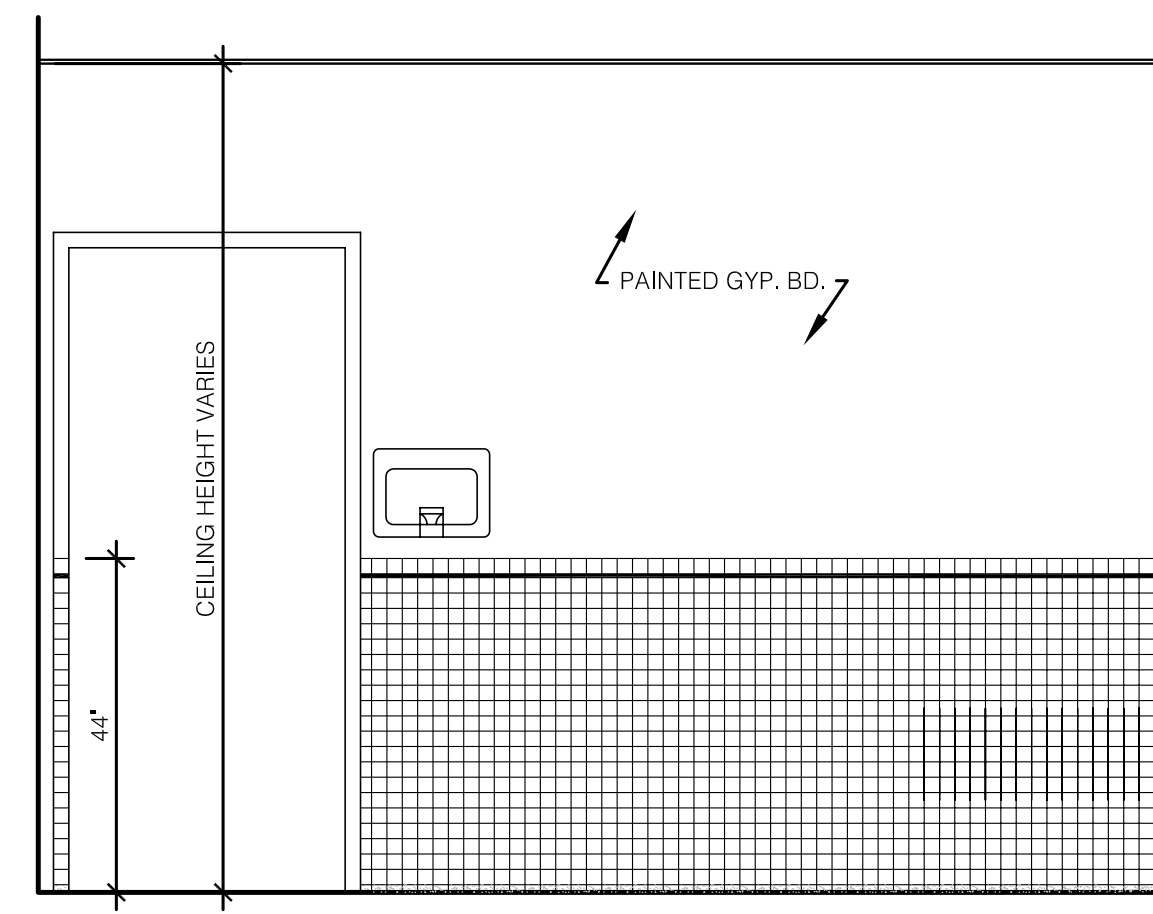

C MEN'S TOILET ROOM INTERIOR ELEVATION - TILE PATTERN
SCALE: 1/2" = 1'-0"

NOTE:
1. REFER TO SHEETS A606R & A607 FOR DIMENSIONED ROOM ELEVATIONS AND ACCESSORIES LOCATIONS.

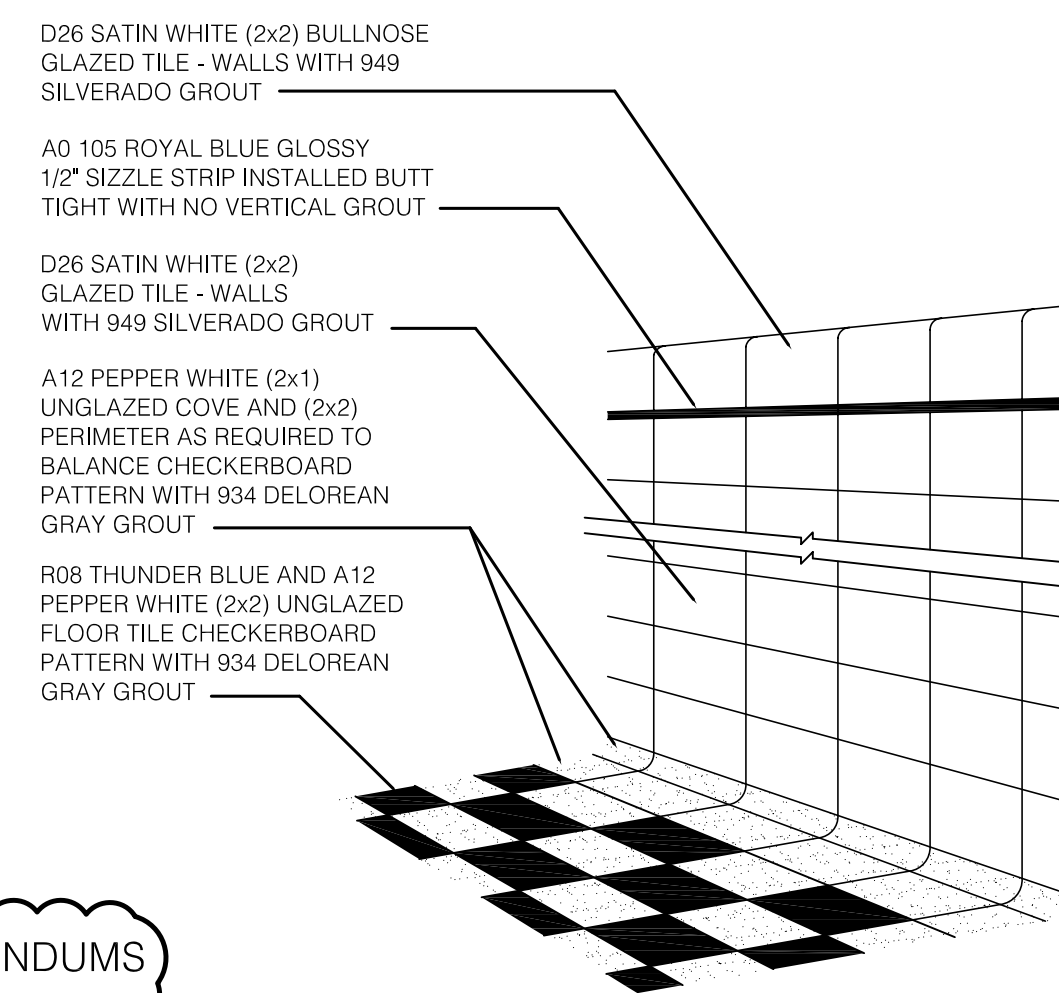

REFER TO ADDENDUMS FOR CHANGES

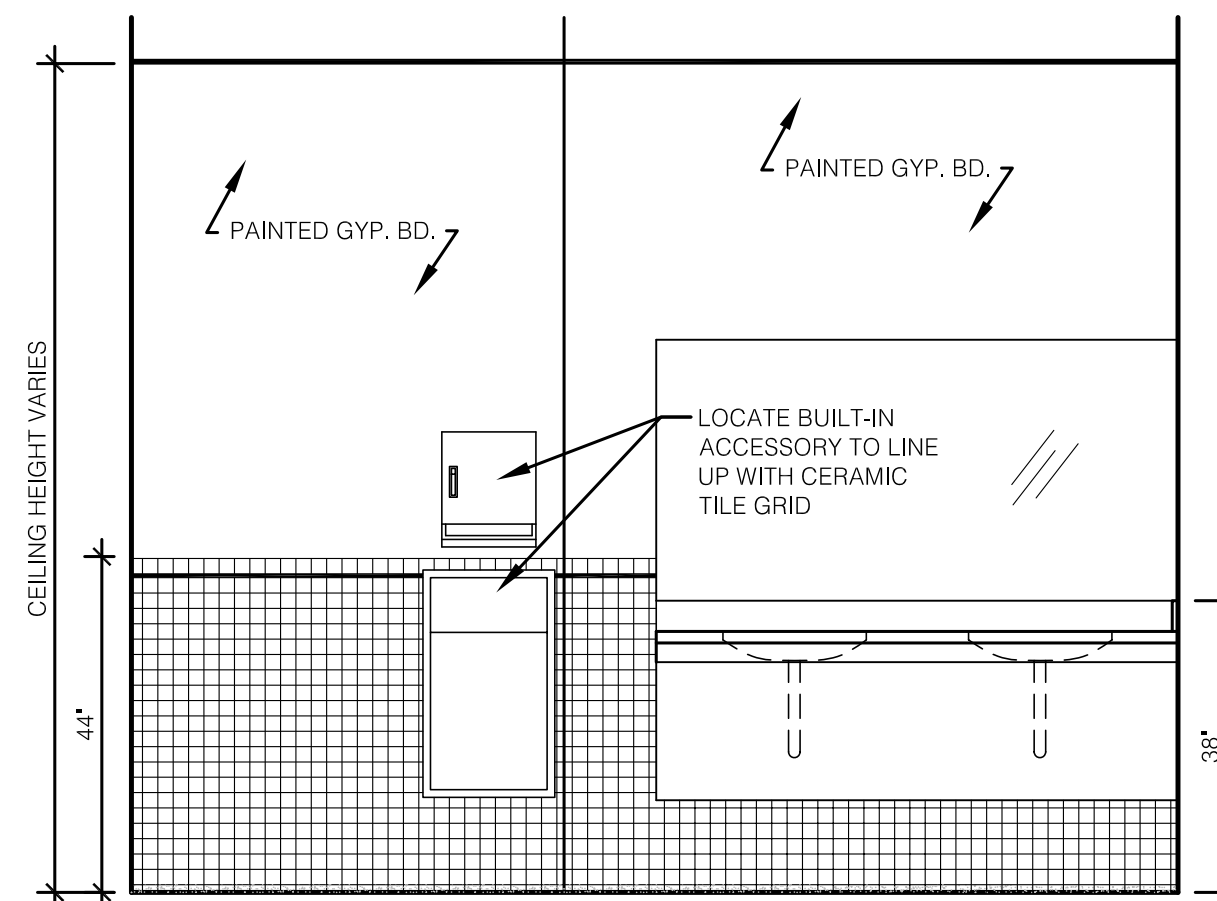

K WOMEN'S TOILET ROOM INTERIOR ELEVATION - TILE PATTERN
SCALE: 1/2" = 1'-0"

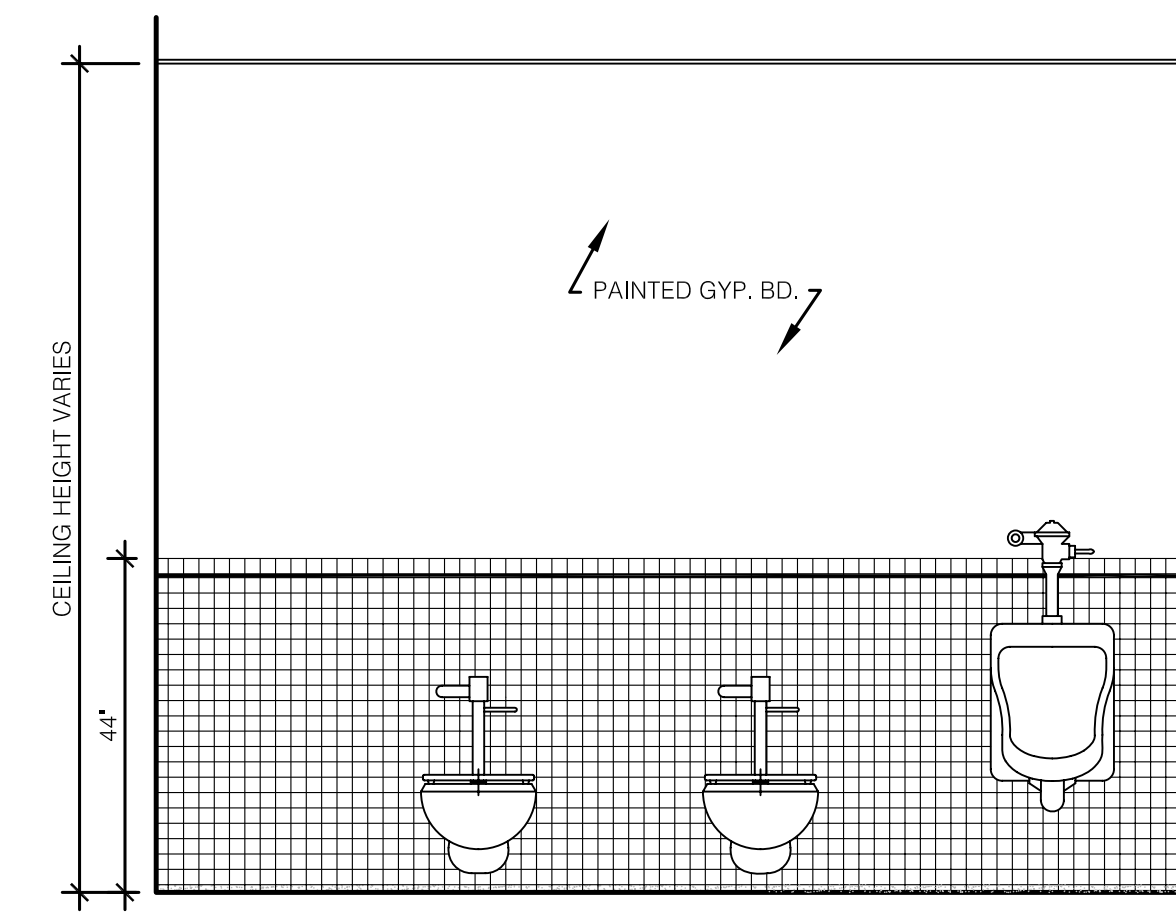

D MEN'S TOILET ROOM INTERIOR ELEVATION - TILE PATTERN
SCALE: 1/2" = 1'-0"

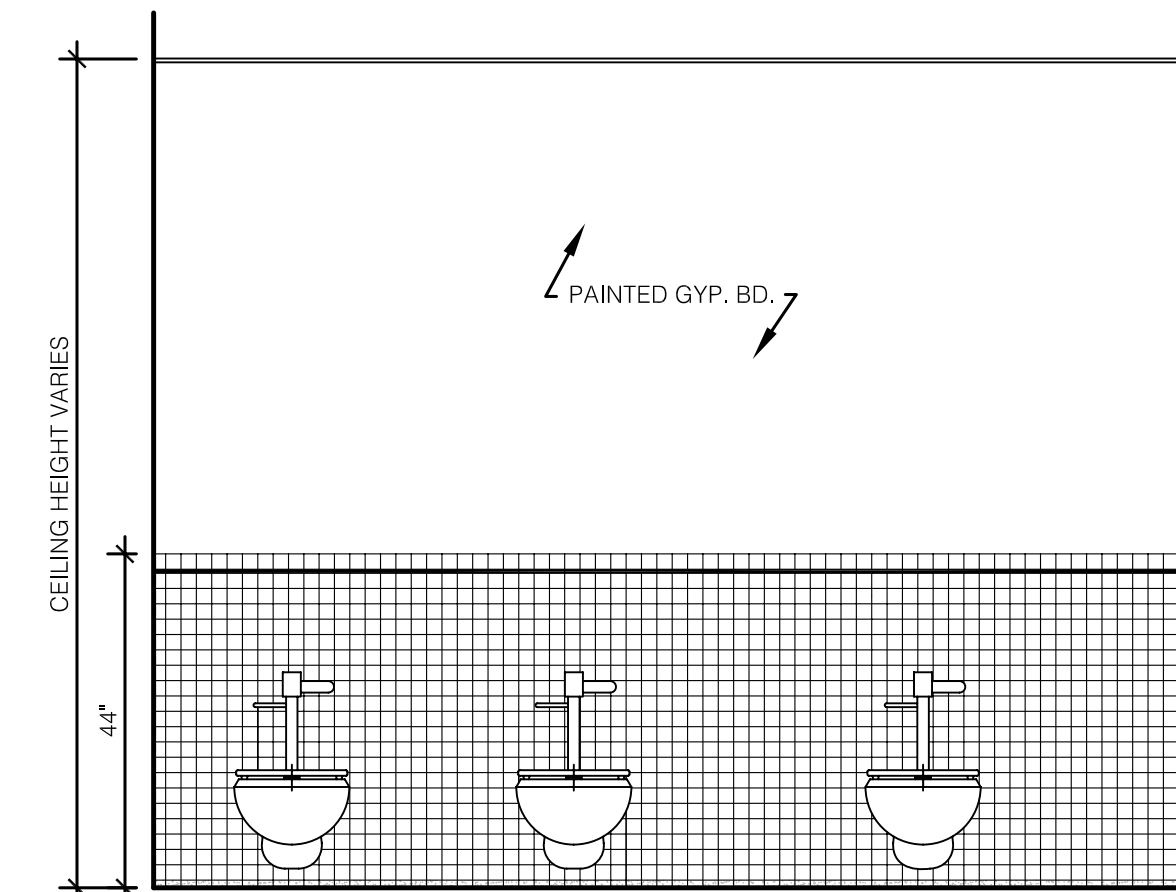

G WOMEN'S TOILET ROOM INTERIOR ELEVATION - TILE PATTERN
SCALE: 1/2" = 1'-0"

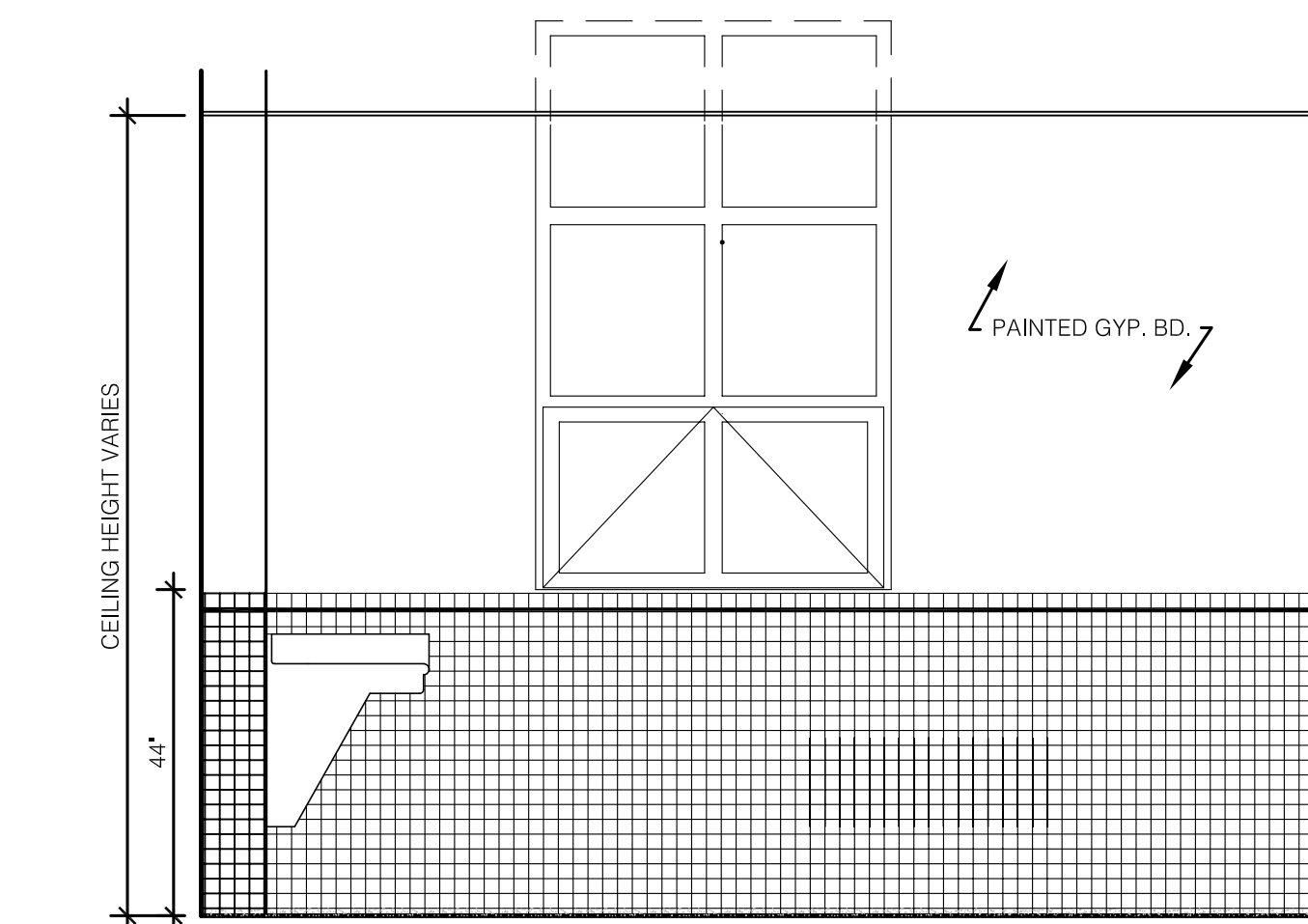

L WOMEN'S TOILET ROOM INTERIOR ELEVATION - TILE PATTERN
SCALE: 1/2" = 1'-0"

ASBUILT CHANGES - REFER TO CCD # 14 & PROPOSAL 70

RECORD DRAWINGS DATE 05/27/2005

These record drawings have been prepared, in part, on the basis of information compiled and furnished by others. The Architect will not be responsible for any errors or omissions which have been incorporated into this document as a result.

JAMES W. POTTS - ARCHITECTS

BID PACKAGE TWO
OFFICIAL BID DOCUMENTS

James W. Potts
ARCHITECTS
431 S. MILL ST. • LEXINGTON, KENTUCKY • 40508-2925
R.M. Kliment & Frances Halsband Architects
255 West 26 Street, New York, New York 10001

ADMINISTRATION BUILDING
(MAIN BUILDING)
RECONSTRUCTION
UNIVERSITY OF KENTUCKY
UK PROJECT NO. 2025.0

JAMES W. POTTS - ARCHITECTS
IN ASSOCIATION WITH
R. M. KLIMENT & FRANCES
HALSBAND ARCHITECTS
RESERVES COMMON LAW
COPYRIGHT AND OTHER
PROPERTY RIGHTS
RESTRICTING THESE
DOCUMENTS TO THE
ORIGINAL PURPOSE.
REPRODUCTIONS, CHANGES,
OR OTHER ASSIGNMENTS
ARE PROHIBITED.

ARCH. PROJ. NO.: 0107
UK PROJECT NO.: 2025.0
DRAWN BY: STAFF
CHECKED BY: JWP
DATE: 03-17-03
REVISED: 09-30-04

DESCRIPTION:
TOILET ROOM TILE PATTERN
PLANS & ELEVATIONS

DRAWING NUMBER

A910

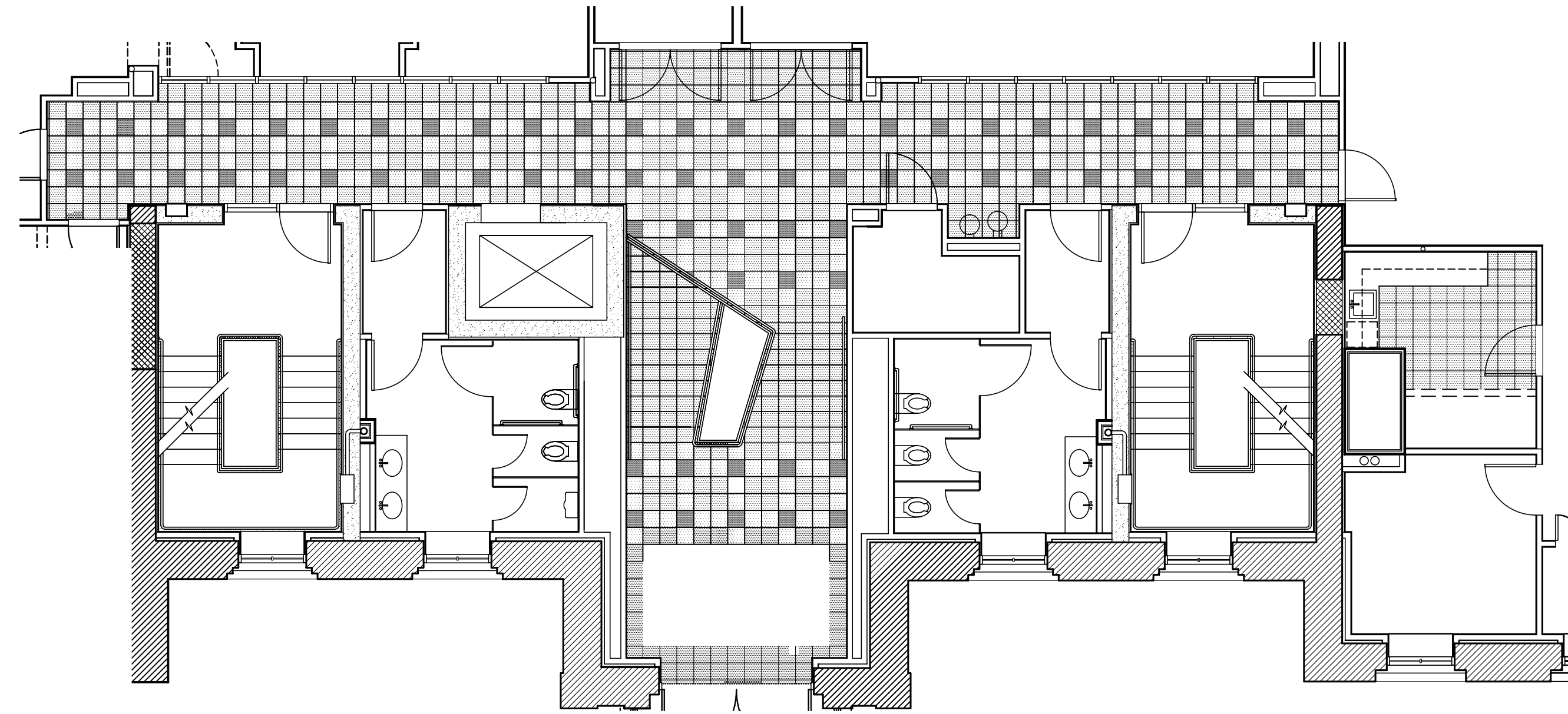

FIRST FLOOR
PORCELAIN TILE PLAN
NOT TO SCALE

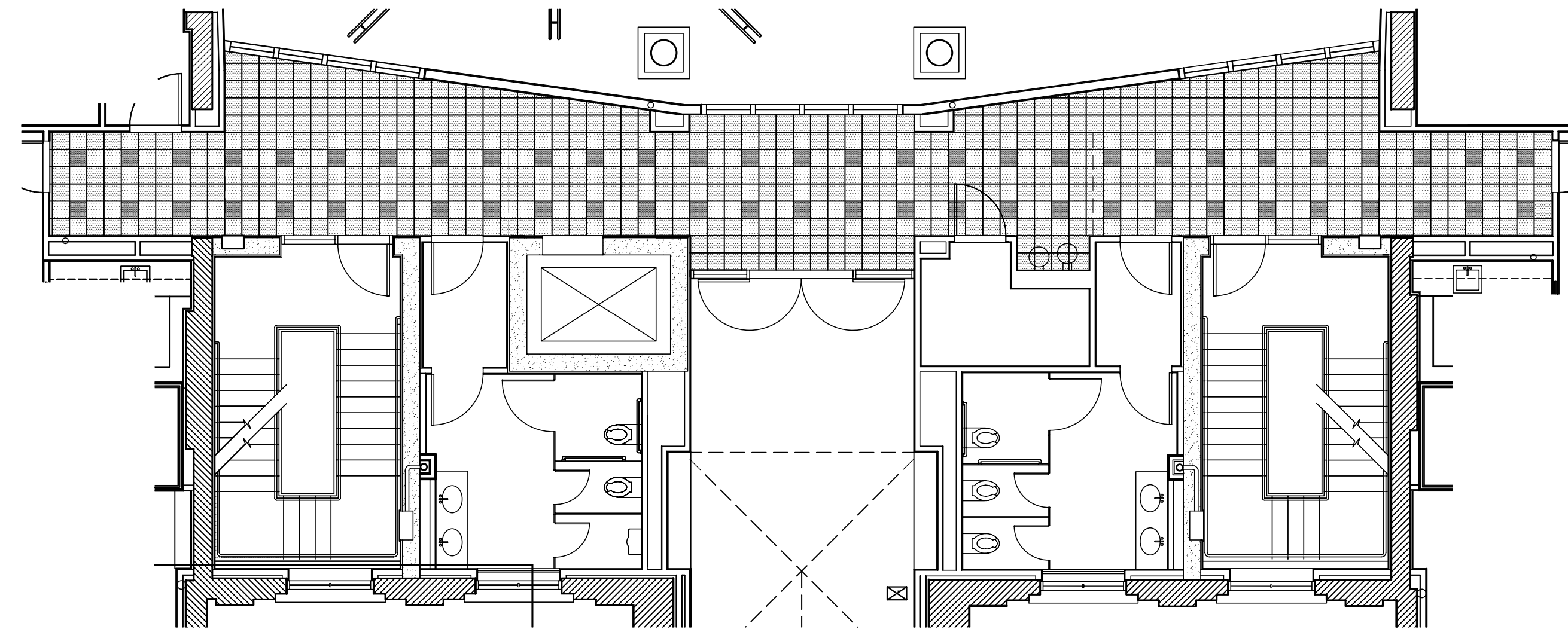



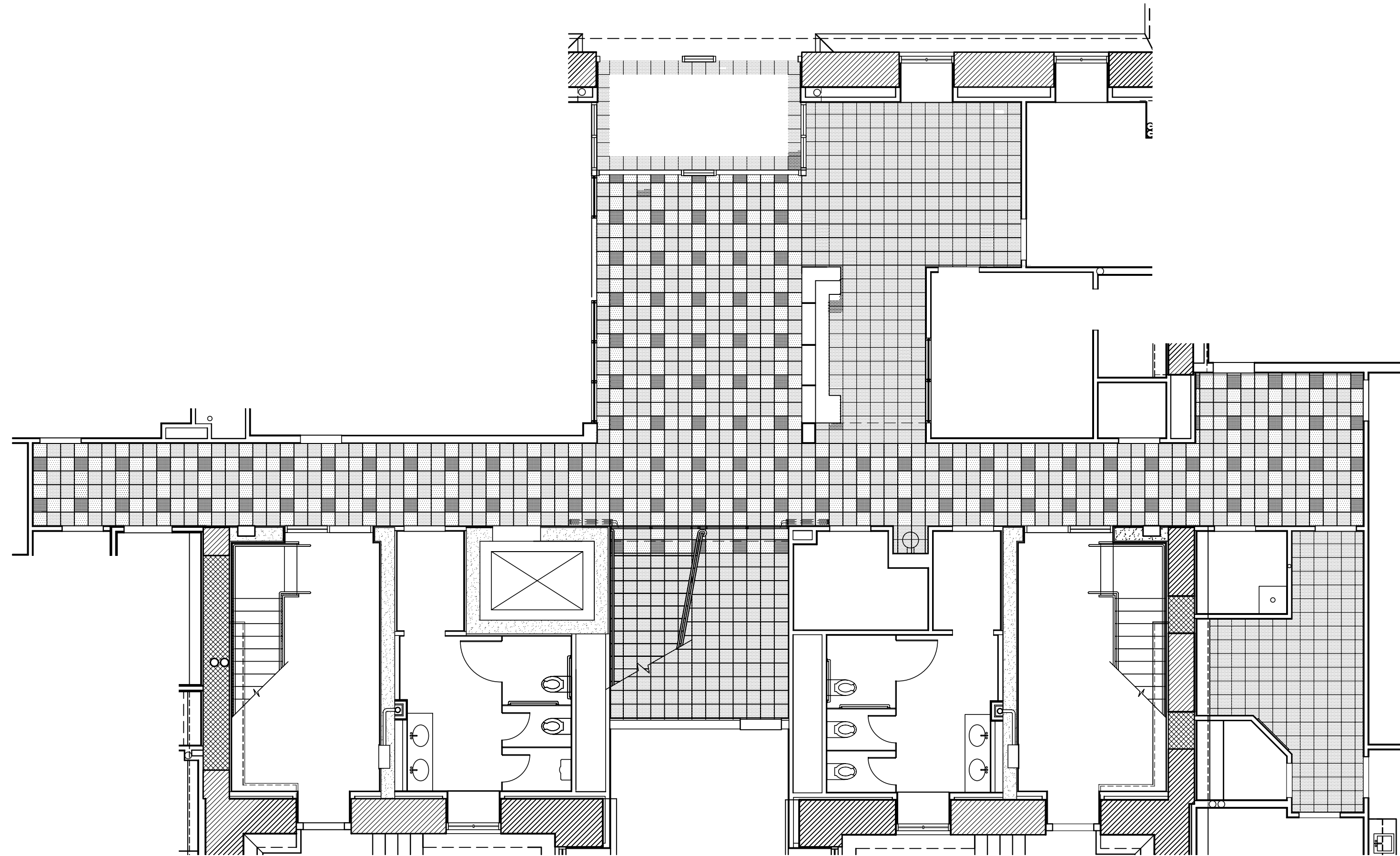

THIRD FLOOR
PORCELAIN TILE PLAN
NOT TO SCALE

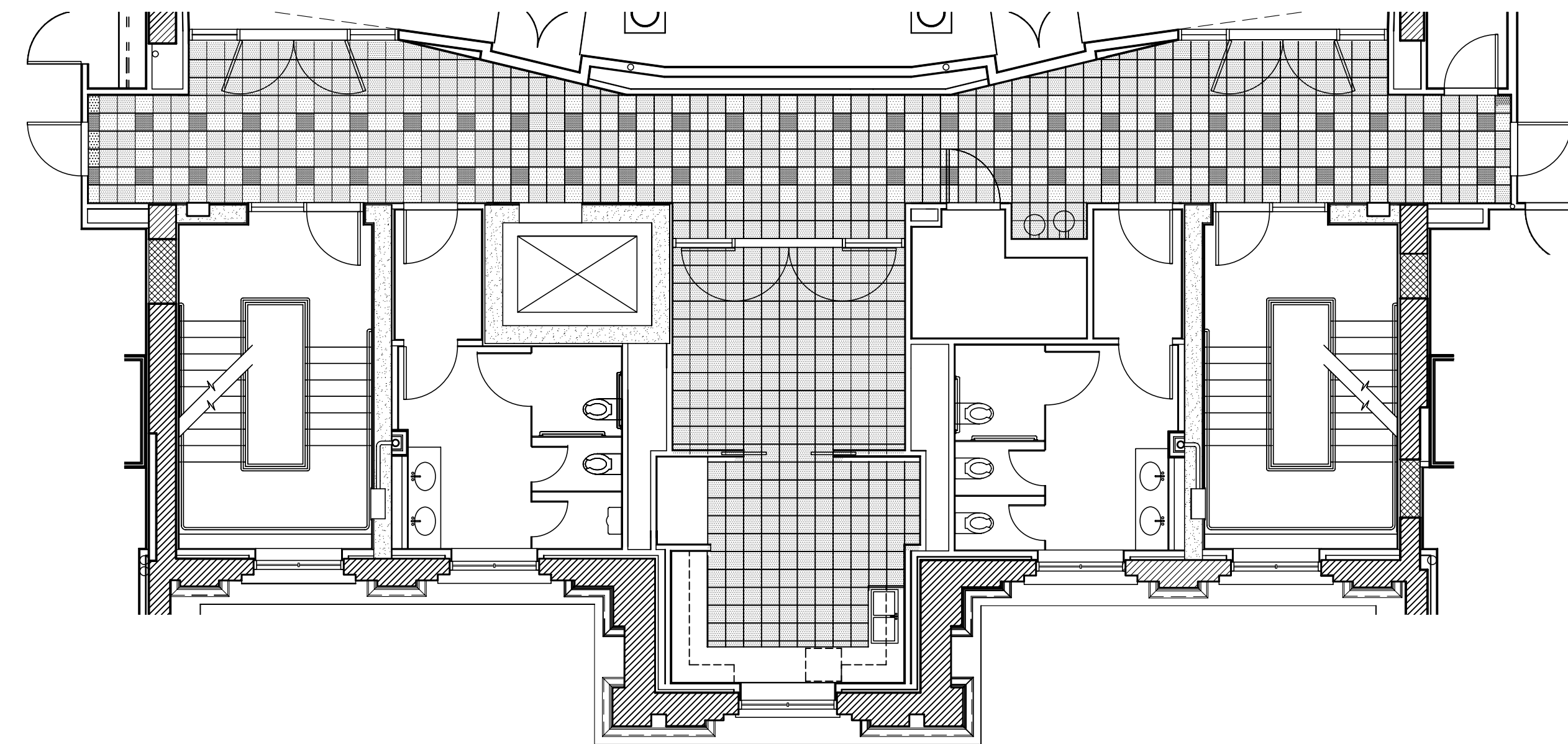

PLAZA LEVEL
PORCELAIN TILE PLAN
NOT TO SCALE



SECOND FLOOR
PORCELAIN TILE PLAN
NOT TO SCALE

- LEGEND
-  12" x 12" PORCELAIN TILE #1
 -  12" x 12" PORCELAIN TILE #2
 -  12" x 12" PORCELAIN TILE #3
 -  CARPET TILE

ASBUILT CHANGES - REFER TO RFP # 36 & 95

RECORD DRAWINGS DATE 05/27/2005

These record drawings have been prepared, in part, on the basis of information compiled and furnished by others. The Architect will not be responsible for any errors or omissions which have been incorporated into this document as a result.

JAMES W. POTTS - ARCHITECTS

BID PACKAGE TWO
OFFICIAL BID DOCUMENTS

James W. Potts
ARCHITECTS
431 S. MILL ST. • LEXINGTON, KENTUCKY • 40508-2925
R.M. Kliment & Frances Halsband Architects
255 West 26 Street New York New York 10001

ADMINISTRATION BUILDING
(MAIN BUILDING)
RECONSTRUCTION
UNIVERSITY OF KENTUCKY
UK PROJECT NO. 2025.0

JAMES W. POTTS - ARCHITECTS
IN ASSOCIATION WITH
R. M. KLIMENT & FRANCES
HALSBAND ARCHITECTS
RESERVES COMMON LAW
COPYRIGHT AND OTHER
PROPERTY RIGHTS
RESTRICTING THESE
DOCUMENTS TO THE
ORIGINAL PURPOSE.
REPRODUCTIONS, CHANGES,
OR OTHER ASSIGNMENTS
ARE PROHIBITED.

ARCH. PROJ. NO.: 0107
UK PROJECT NO.: 2025.0
DRAWN BY: STAFF
CHECKED BY: JWP
DATE: 03-17-03
REVISED: 09-30-04

DESCRIPTION:
Porcelain Tile
Pattern Plans

DRAWING NUMBER

A911

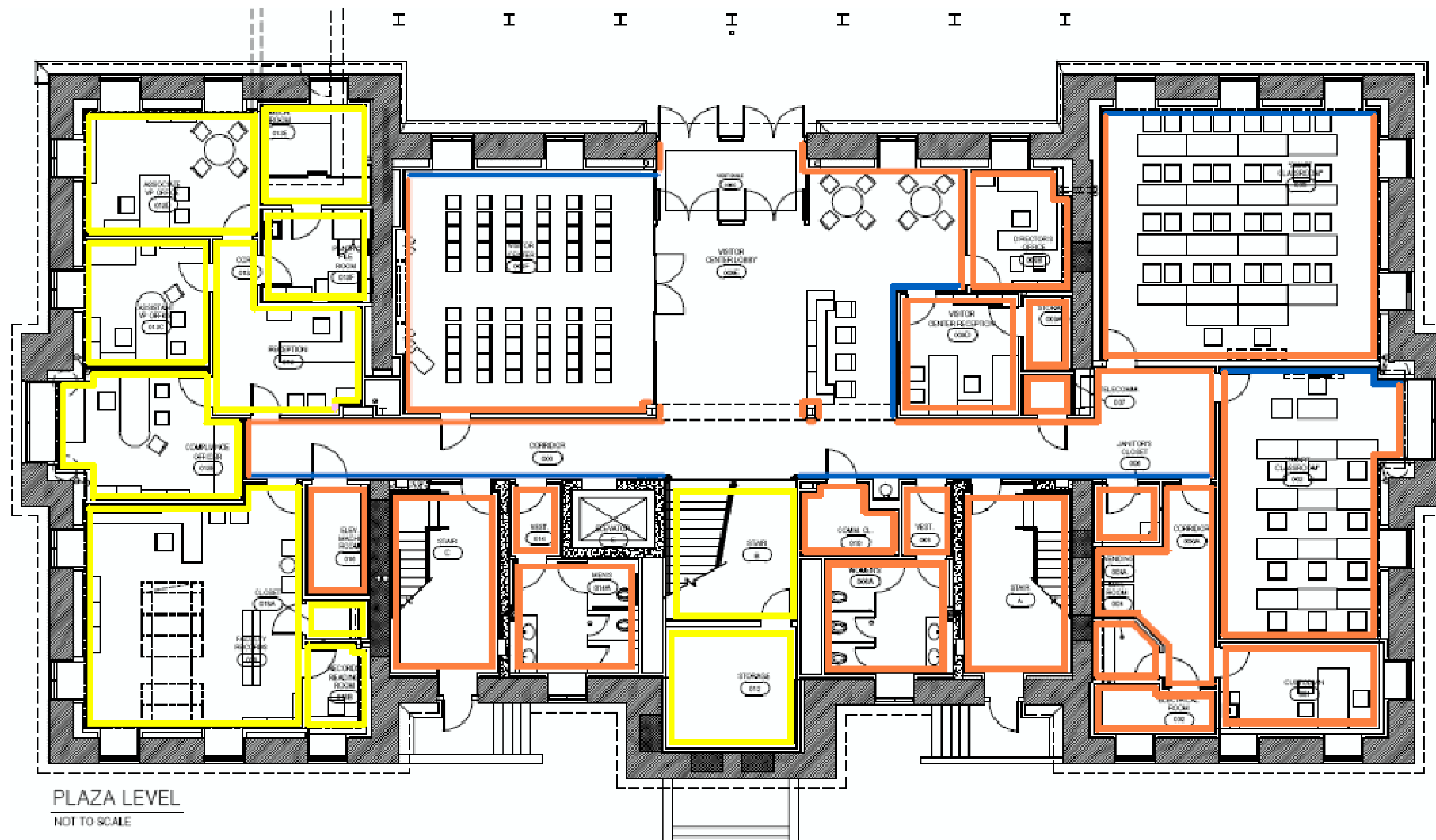

PLAZA LEVEL
NOT TO SCALE

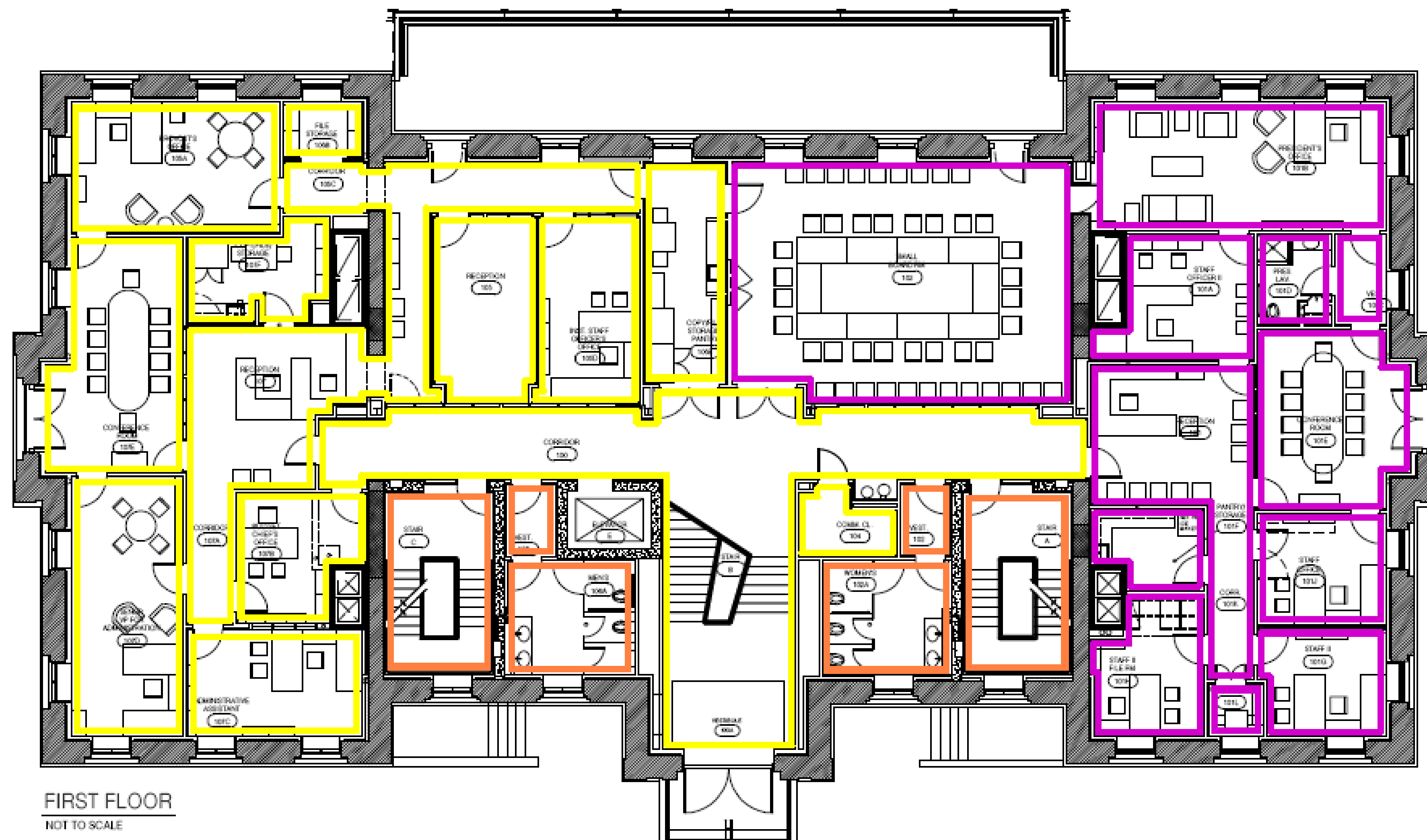

FIRST FLOOR
NOT TO SCALE

PAINT COLOR SCHEDULE:

Hard ceilings to be Benjamin Moore "White Cloud 2159-70".

Door frame color (including clearstory frames) shall be Custom made (excluding fire stair doors and frames).

Fire Stair guard and handrails shall be ICI "Valiant Grey 604".

Wall Color Legend: (see attached floor plans)

- Benjamin Moore 2152-50 Golden Straw
- Benjamin Moore OC-92 Mannequin Cream
- Benjamin Moore 2061-30 Bermuda Blue
- Custom paint color to be determined



James W. Potts
ARCHITECTS

431 S. MILL ST. • LEXINGTON, KENTUCKY • 40508-2925

R.M. Kliment & Frances Halsband Architects
255 West 26 Street, New York, New York 10001

ADMINISTRATION BUILDING
(MAIN BUILDING)
RECONSTRUCTION
UNIVERSITY OF KENTUCKY
UK PROJECT NO. 2025.0

JAMES W. POTTS - ARCHITECTS
IN ASSOCIATION WITH
R. M. KLIMENT & FRANCES
HALSBAND ARCHITECTS
RESERVES COMMON LAW
COPYRIGHT AND OTHER
PROPERTY RIGHTS.
RESTRICTING THESE
DOCUMENTS TO THE
ORIGINAL PURPOSE.
REPRODUCTIONS, CHANGES,
OR OTHER ASSIGNMENTS
ARE PROHIBITED.

ARCH. PROJ. NO. :	0107
UK PROJ. NO. :	2025.0
DRAWN BY:	STAFF
CHECKED BY:	JWP
DATE:	03-17-03
REVISED:	09-30-04
DESCRIPTION:	PAINT FINISH PLANS

RECORD DRAWINGS DATE 05/27/2005

These record drawings have been prepared, in part, on the basis of information compiled and furnished by others. The Architect will not be responsible for any errors or omissions which have been incorporated into this document as a result.

JAMES W. POTTS - ARCHITECTS

BID PACKAGE TWO
OFFICIAL BID DOCUMENTS

DRAWING NUMBER

A912

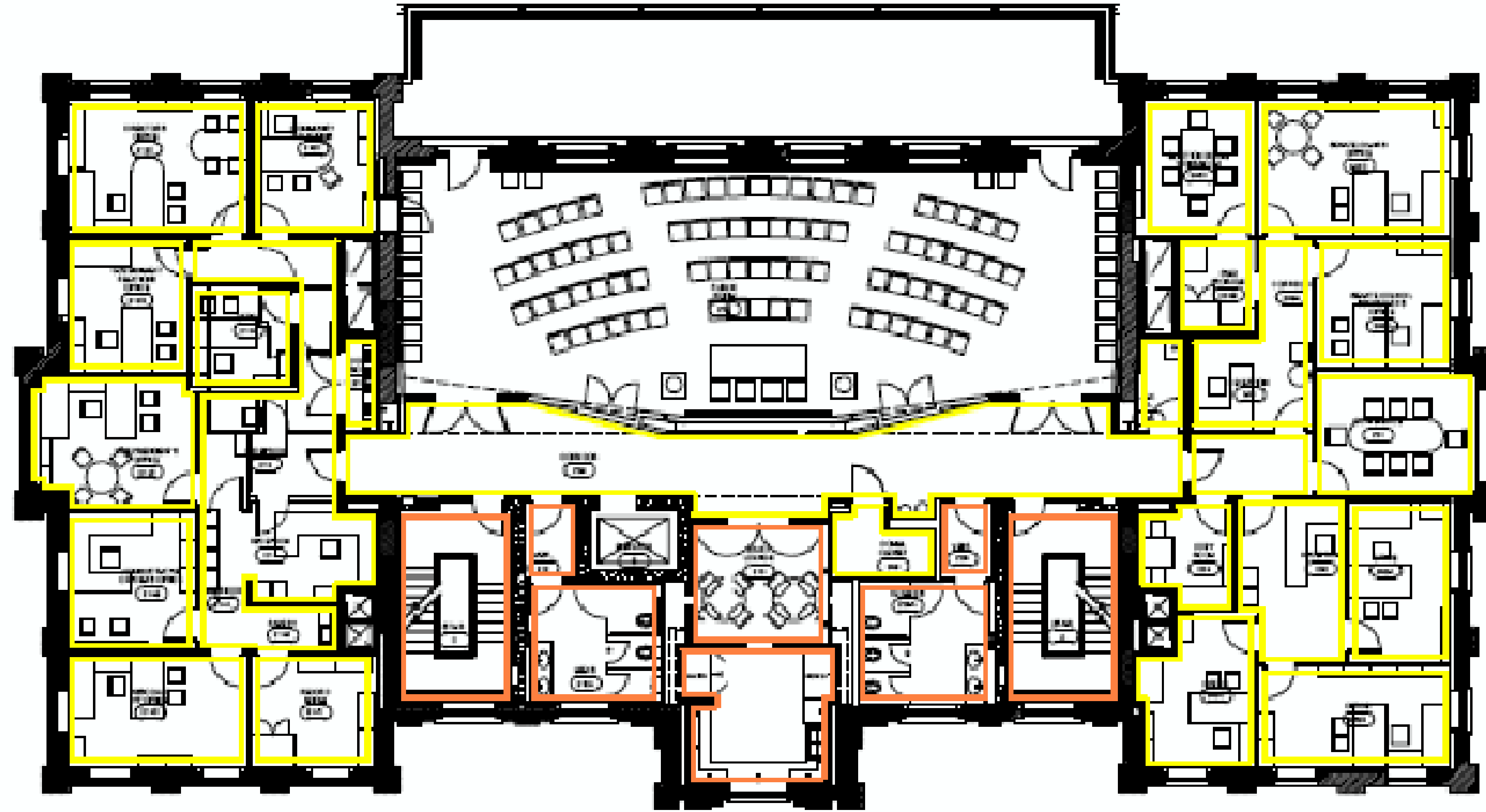

SECOND FLOOR
NOT TO SCALE

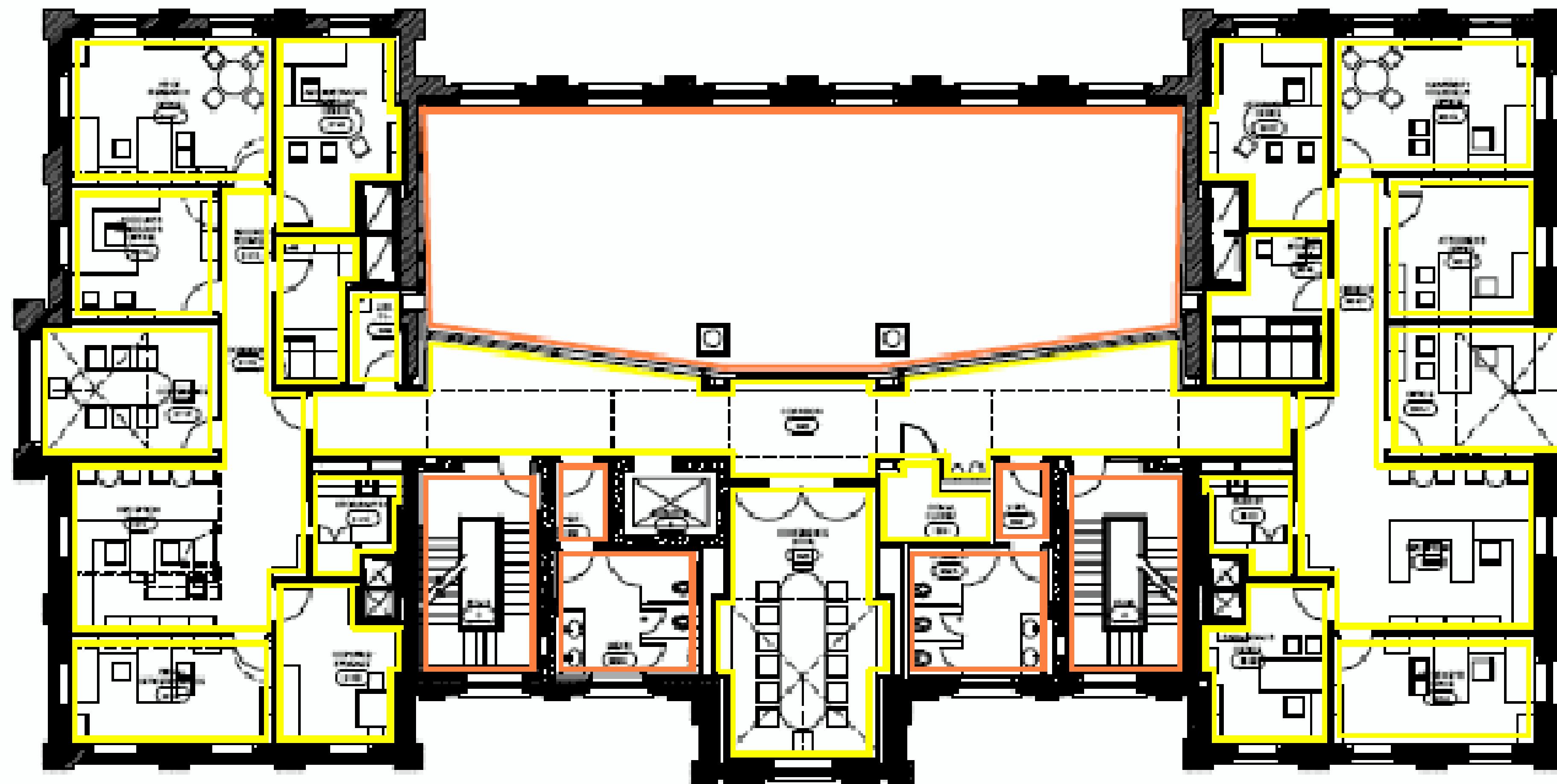

THIRD FLOOR
NOT TO SCALE

PAINT COLOR SCHEDULE:

Hard ceilings to be Benjamin Moore "White Cloud 2159-70".

Door frame color (including clearstory frames) shall be Custom made (excluding fire stair doors and frames).

Fire Stair guard and handrails shall be ICI "Valiant Grey 604".

Wall Color Legend: (see attached floor plans)

- Benjamin Moore 2152-50 Golden Straw
- Benjamin Moore OC-92 Mannequin Cream
- Benjamin Moore 2061-30 Bermuda Blue
- Custom paint color to be determined



2152-50 Golden Straw OC-92 Mannequin Cream 2061-30 Bermuda Blue ICI 604 Valiant Grey Firestair Guards & Handrails 2159-70 White Cloud (Ceilings only)

James W. Potts
ARCHITECTS
431 S. MILL ST. • LEXINGTON, KENTUCKY • 40508-2925
R.M. Kliment & Frances Halsband Architects
255 West 26 Street New York New York 10001

ADMINISTRATION BUILDING
(MAIN BUILDING)
RECONSTRUCTION
UNIVERSITY OF KENTUCKY
UK PROJECT NO. 2025.0

JAMES W. POTTS - ARCHITECTS
IN ASSOCIATION WITH
R. M. KLIMENT & FRANCES
HALSBAND ARCHITECTS
RESERVES COMMON LAW
COPYRIGHT AND OTHER
PROPERTY RIGHTS
RESTRICTING THESE
DOCUMENTS TO THE
ORIGINAL PURPOSE.
REPRODUCTIONS, CHANGES,
OR OTHER ASSIGNMENTS
ARE PROHIBITED.

ARCH. PROJ. NO.: 0107
UK PROJECT NO.: 2025.0
DRAWN BY: STAFF
CHECKED BY: JWP
DATE: 03-17-03
REVISED: 09-30-04

RECORD DRAWINGS DATE 05/27/2005

These record drawings have been prepared, in part, on the basis of information compiled and furnished by others. The Architect will not be responsible for any errors or omissions which have been incorporated into this document as a result.

JAMES W. POTTS - ARCHITECTS

BID PACKAGE TWO
OFFICIAL BID DOCUMENTS

DESCRIPTION:
PAINT FINISH PLANS

DRAWING NUMBER

A913

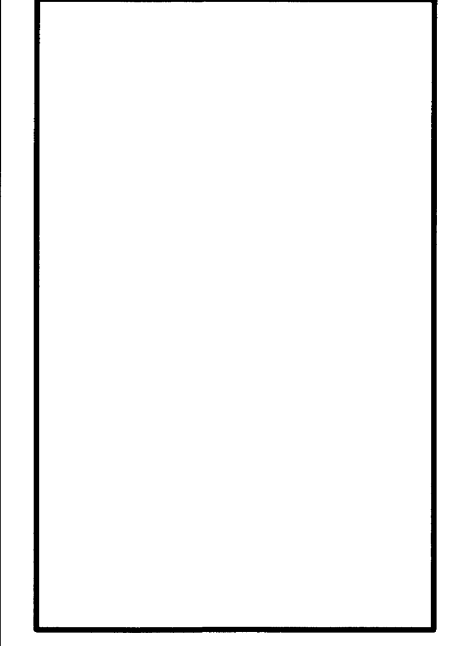
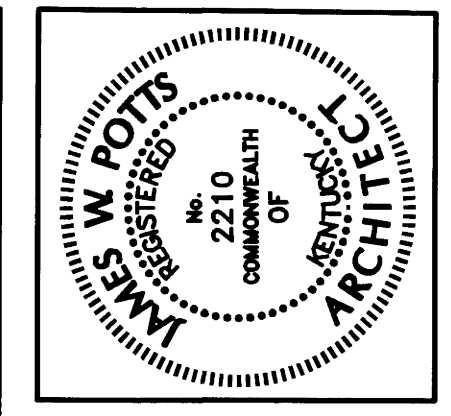

James W. Potts
ARCHITECTS
 431 S. MILL ST. • LEXINGTON, KENTUCKY • 40508-2825

R.M. Kliment & Frances Halsband Architects
 255 West 26 Street New York New York 10001

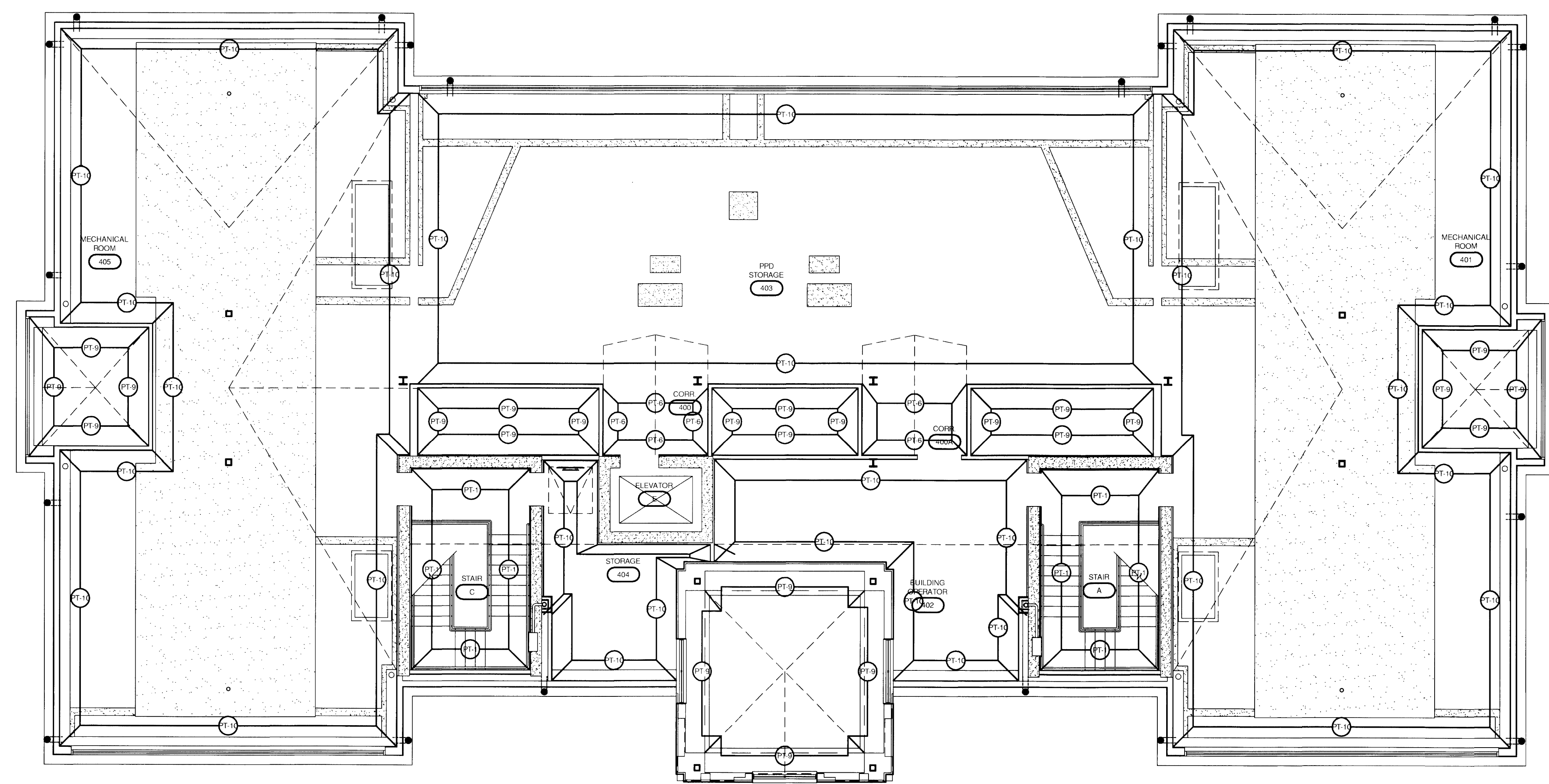

- PAINT LEGEND** BENJAMIN MOORE NUMBERS AND COLORS
- PT-1 MANNEQUIN CREAM (OC-92)
 - PT-2 MANNEQUIN CREAM(OC-92) ABOVE CHAIR RAIL
TENANT CHOICE BELOW CHAIR RAIL FROM THE FOLLOWING:
BERMUDA BLUE(2061-30), RASPBERRY TRUFFLE(2080-10), FIDDLEHEAD GREEN(2041-20), MORNING SUNSHINE(2018-50), LIGHT KHAKI(2148-40)
 - PT-3 MANNEQUIN CREAM(OC-92) ABOVE CHAIR RAIL
RASPBERRY TRUFFLE(2080-10) BELOW CHAIR RAIL
 - PT-4 MANNEQUIN CREAM(OC-92) ABOVE CHAIR RAIL
FIDDLEHEAD GREEN(2041-20) BELOW CHAIR RAIL
 - PT-5 MANNEQUIN CREAM(OC-92) ABOVE CHAIR RAIL
BERMUDA BLUE(2061-30) BELOW CHAIR RAIL
 - PT-6 LIGHTHOUSE(2018-60)
 - PT-7 MORNING SUNSHINE(2018-50)
 - PT-8 BERMUDA BLUE(2061-30)
 - PT-9 CEILING WHITE
 - PT-10 ATTIC WHITE
 - PT-11 MANNEQUIN CREAM(OC-92) ABOVE CHAIR RAIL
MORNING SUNSHINE(2018-50) BELOW CHAIR RAIL

ADDENDUM NOTE:
 ALL WALL AND CEILING IN ATTIC SPACES SHALL BE PRIMED ONLY. STAIRS AND ROOF TOWER SHALL BE AS SCHEDULED.

**ATTIC FLOOR
 PAINT FINISH PLAN**
 NOT TO SCALE

ADMINISTRATION BUILDING
 (MAIN BUILDING)
RECONSTRUCTION
 UNIVERSITY OF KENTUCKY
 UK PROJECT NO. 2025.0

JAMES W. POTTS - ARCHITECTS
 IN ASSOCIATION WITH
 R. M. KLIMENT & FRANCES
 HALSBAND ARCHITECTS
 RESERVES COMMON LAW
 COPYRIGHT AND OTHER
 PROPERTY RIGHTS
 RESTRICTING THESE
 DOCUMENTS TO THE
 ORIGINAL PURPOSE.
 REPRODUCTIONS, CHANGES,
 OR OTHER ASSIGNMENTS
 ARE PROHIBITED.

ARCH. PROJ. NO :	0107
UK PROJECT NO :	2025.0
DRAWN BY :	STAFI
CHECKED BY :	JWI
DATE :	03-17-0
REVISED :	
DESCRIPTION :	PAINT FINISH PLAN ATTIC FLOOR
DRAWING NUMBER	

REFER TO ADDENDUMS
 FOR CHANGES

ISSUED FOR
 CONSTRUCTION 08-19-03
 BID PACKAGE TWO
 OFFICIAL BID DOCUMENTS

A914

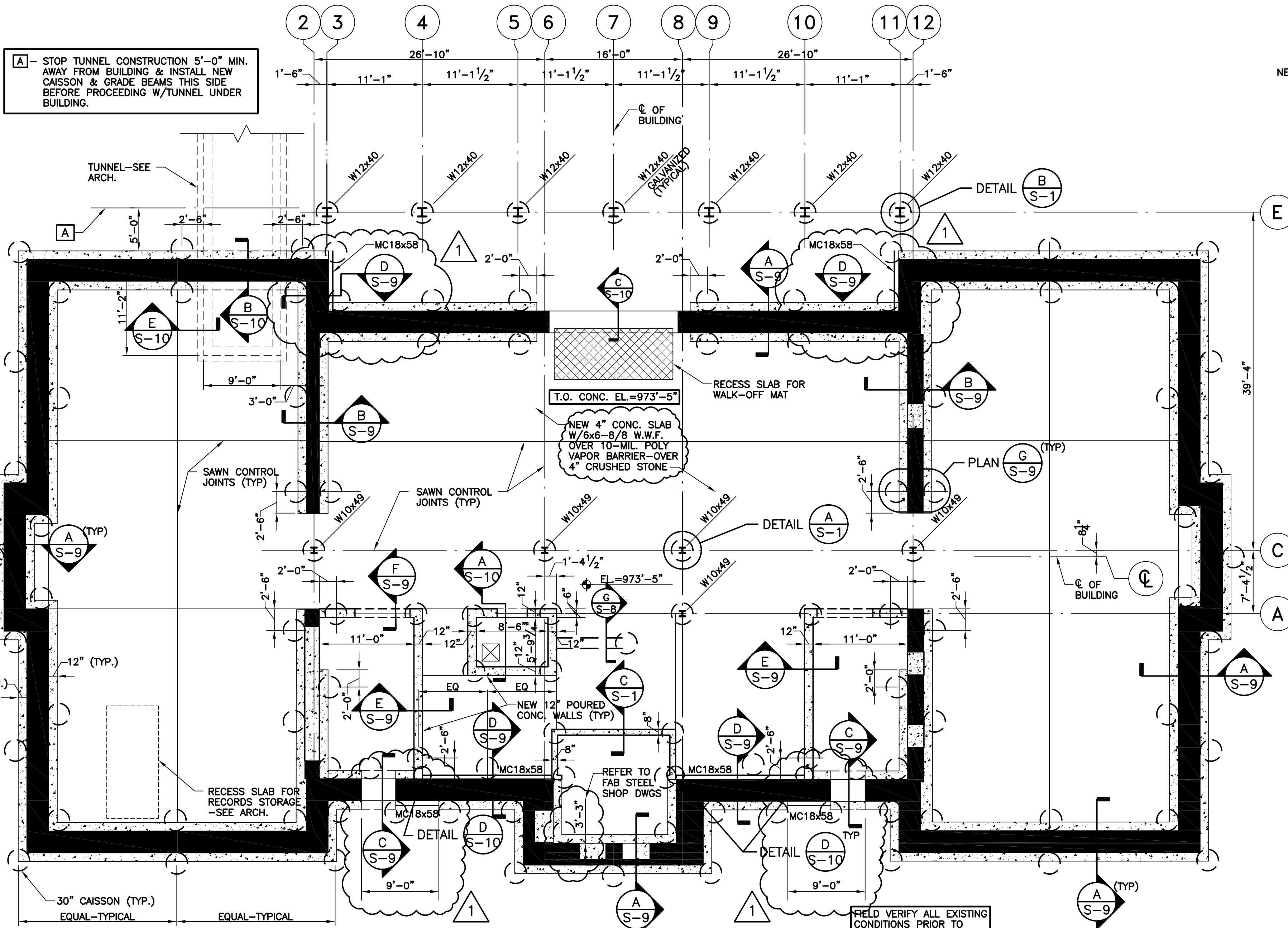

FOUNDATION PLAN

SCALE: 1/8"=1'-0"

- NOTES:
- 1) ALL CAISSONS ARE 30"
 - 2) ALL NEW GRADE BEAMS SHOWN ARE 12"x36" UNLESS OTHERWISE NOTED. NO SPLICE IN REBAR EXCEPT AT CORNERS.
 - 3) ALL CAISSONS ARE TO BE INSTALLED FLUSH AGAINST EXISTING STONE WALLS.
 - 4) ALL INTERIOR CAISSONS MUST BE INSTALLED UTILIZING LOW CLEARANCE DRILLING EQUIPMENT WITH APPROXIMATELY 10'-0" CLEAR-REFER TO ARCH. & INSPECT SITE.
 - 5) REFER TO GEOTECHNICAL REPORT FOR ROCK DEPTH & SUBSURFACE INFORMATION.
 - 6) REFER TO ARCHITECTURAL DRAWINGS FOR ALL EXISTING & NEW WALL DIMENSIONS. DO NOT SCALE DRAWINGS

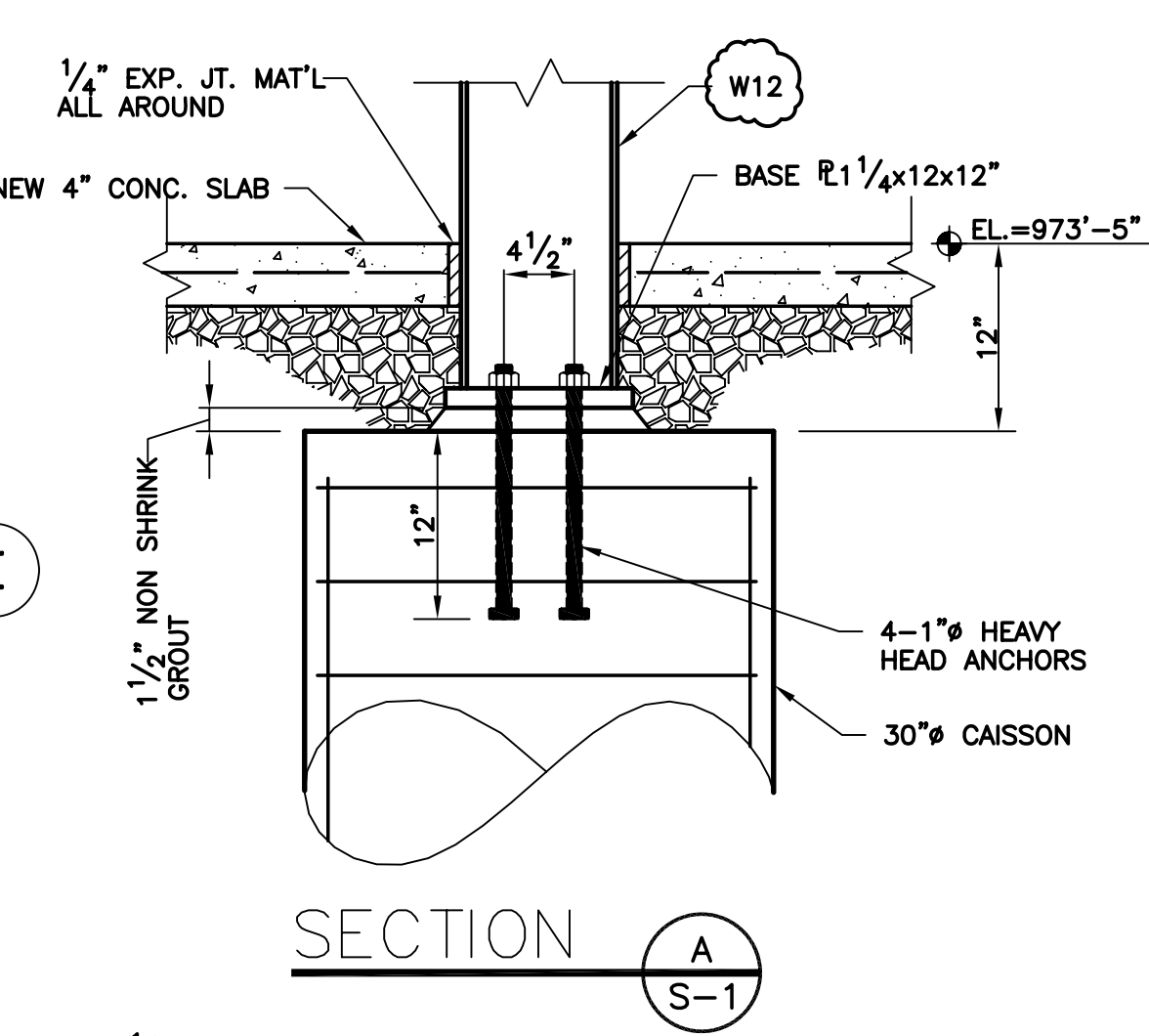

SECTION A S-1

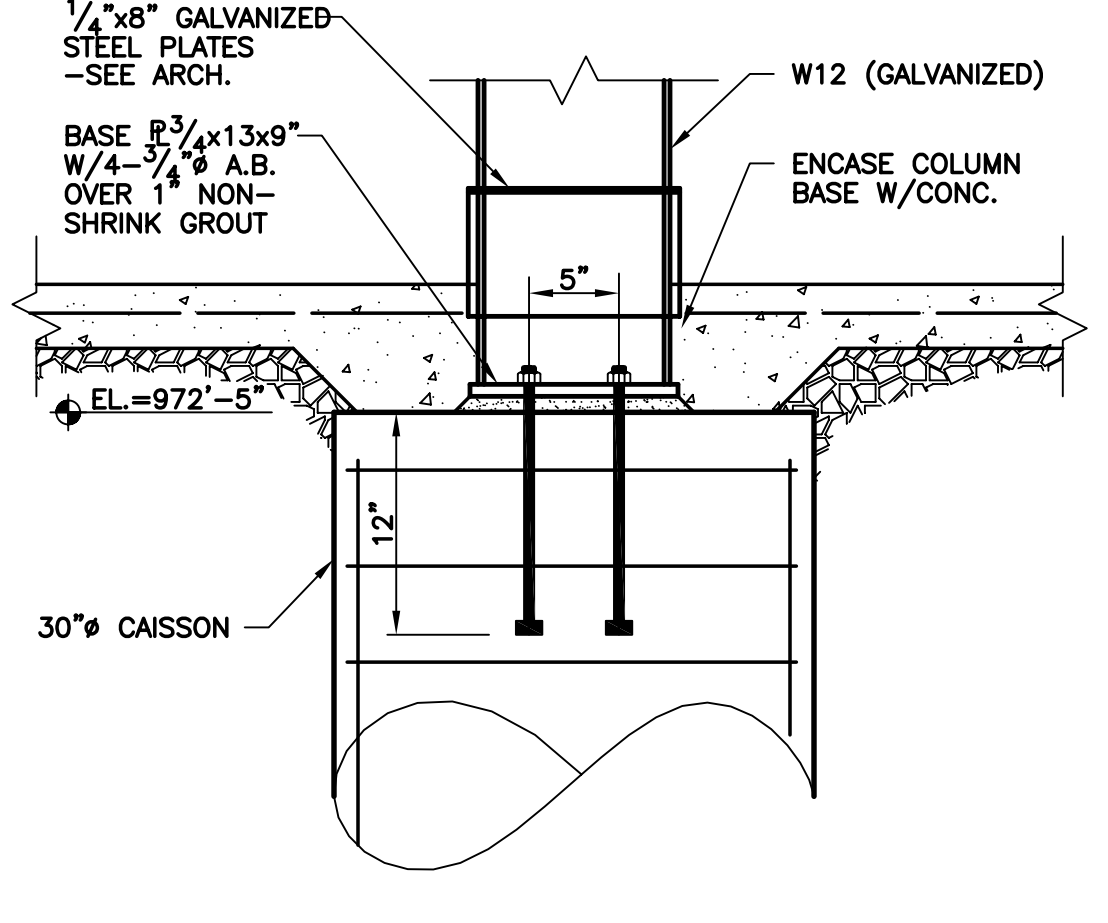

DETAIL B S-1

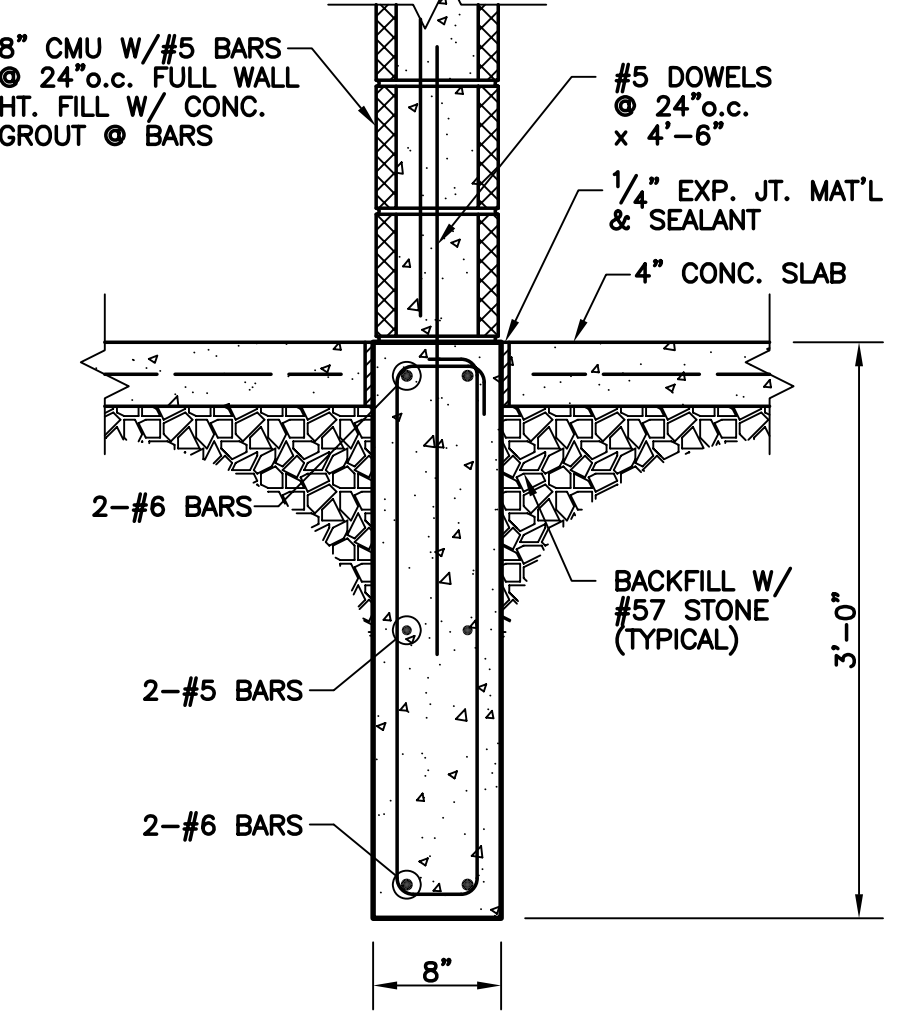

SECTION C S-1

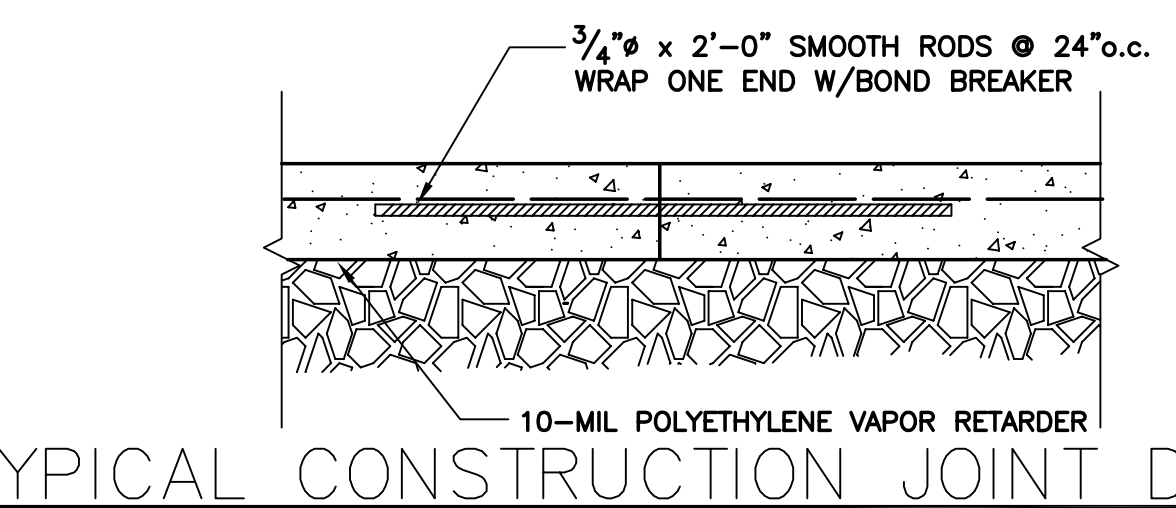

TYPICAL CONSTRUCTION JOINT DETAIL

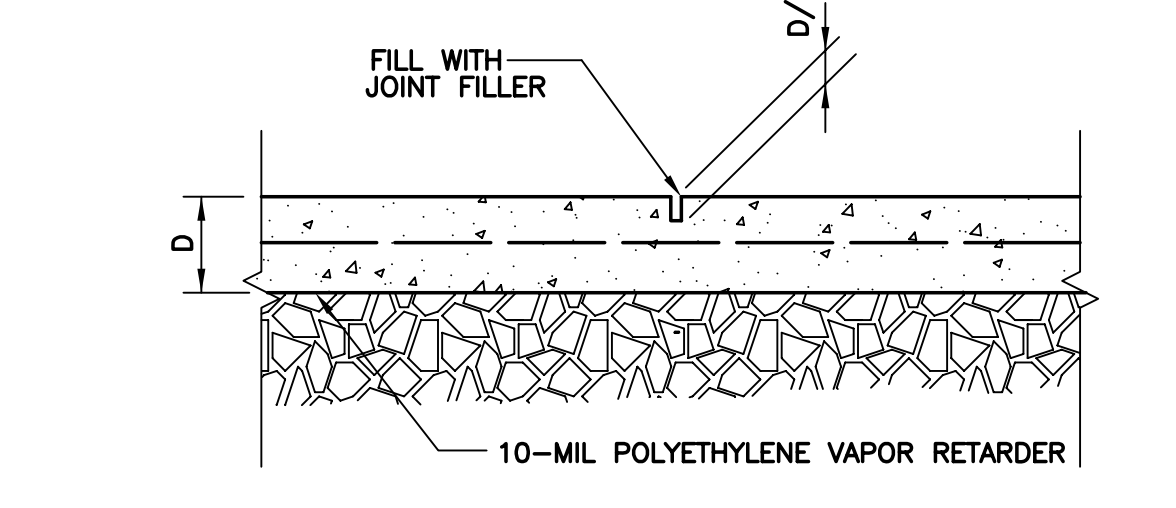

TYPICAL CONTROL JOINT DETAIL

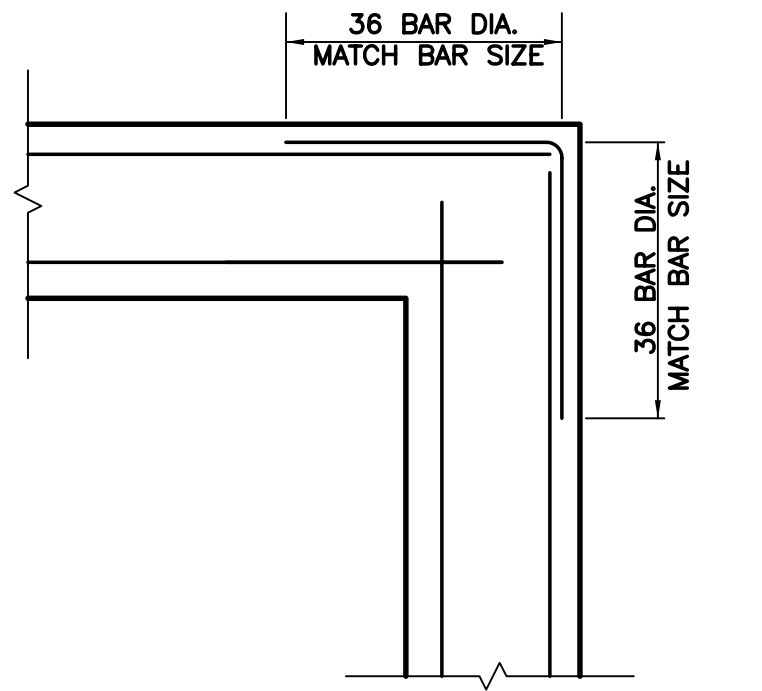

TYPICAL CORNER REINFORCING DETAIL

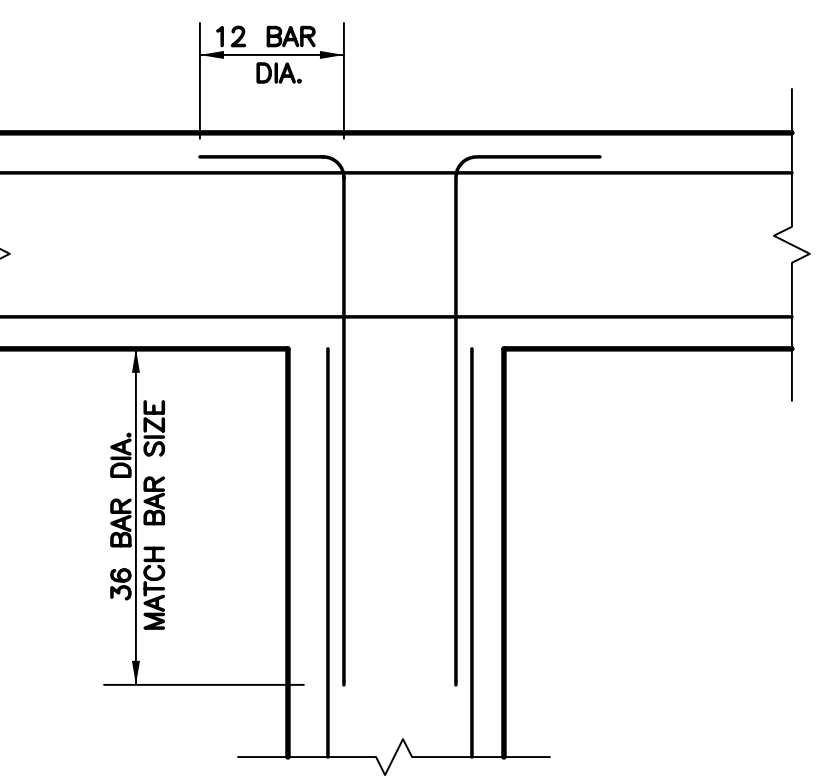

TYPICAL WALL INTERSECTION REINFORCING DETAIL

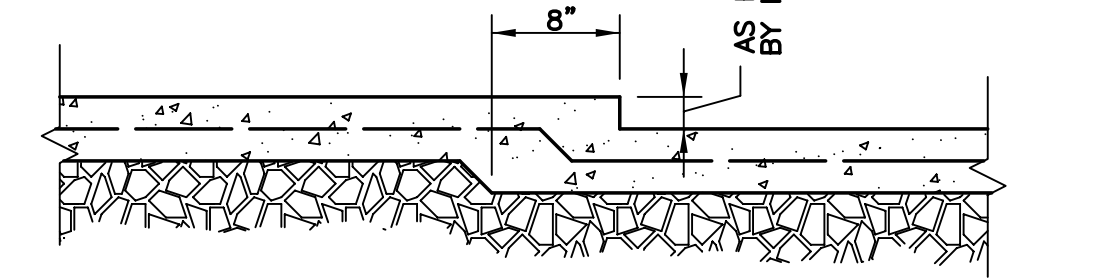

TYPICAL RECESS SLAB DETAIL

GENERAL NOTES:

- CONCRETE:**
1. All concrete shall conform and be designed, mixed, placed, tested, and cured in accordance with the provisions of the ACI Manual of Concrete Practice, (current edition). Special care shall be taken in curing floors, stairs, walls, and other exposed surfaces in accordance with the specifications.
 2. All concrete shall develop 4,000 PSI compressive strength in 28 days.
 3. Dropping the concrete in excess of 10 feet, depositing in a large quantity at any point and running or working it along the forms, or any method tending to cause segregation or separation of the aggregates will not be permitted.
- REINFORCEMENT STEEL:**
4. Reinforcement steel shall have a minimum yield strength of 60,000 PSI and conform with material specifications for reinforcing bars, ASTM A615 thru A617; see manual of standard practice, Concrete Reinforcing Steel Institute.
 5. Welded wire fabric shall conform to ASTM A185.
 6. All rebar shall be securely tied and held in place with a minimum concrete protection cover to all steel as follows:
Walls, Columns, Beams, and Pilasters: 1 1/2"
Slabs: 3"
 7. Reinforcing steel bends shall be made as per diagram, and/or in accordance with A.C.I. Code.
 8. Lap all splices as specifically called for, but at least 36 bar diameters (12 in. minimum), unless otherwise noted. Lap all splices in masonry reinforcement a minimum of 48 bar diameters.
- STRUCTURAL STEEL:**
9. All structural steel made from w-shapes, shall conform to A992; other steel, except columns, shall conform to ASTM A36 standard, as outlined in the AISC Manual of Steel Construction, which contains the specifications for the design, fabrication, and erecting of structural steel buildings, and the Code of Standard Practice, latest edition. Tube columns shall conform to ASTM A500 Grade B.
 10. All bolts for structural steel joint fasteners shall be 3/4" high strength structural bolts, ASTM A325, Torque Control (Tension Set), unless otherwise noted.
 11. All structural steel shall be fabricated and erected in accordance with the latest OSHA regulations regarding steel erection.
- FOUNDATION DESIGN:**
12. Foundations were designed using a maximum rock bearing pressure of 80,000 PSF. This value shall be field verified.

DESIGN LIVE LOADS:

CLASSROOMS-----	50 PSF
OFFICES-----	50 PSF
1st FLOOR CORRIDORS-----	100 PSF
UPPER LEVEL CORRIDORS-----	80 PSF
PUBLIC ROOM-----	100 PSF
DECKS-----	100 PSF
ATTIC FLOOR-----	100 PSF
ROOF-----	20 PSF

SNOW DESIGN DATA:

P _g -----	15 PSF
C _e -----	0.9
I-----	1.0
C _t -----	1.0

WIND DESIGN DATA:

V-----	90 MPH
I-----	1.0
EXPOSURE GROUP-----	C

EARTHQUAKE DESIGN DATA:

SEISMIC USE GROUP-----	I
SEISMIC DESIGN CATEGORY-----	B
S _{ps} -----	0.73
S _m -----	0.73
SITE CLASS-----	B
BASIC SEISMIC FORCE RESISTING SYSTEM-----	CONC./MASONRY SHEAR WALLS
DESIGN BASE SHEAR-----	1109 Kips
ANALYSIS PROCEDURE-----	ELFP

POAGE ENGINEERS & ASSOCIATES, INC.
446 EAST HIGH STREET
LEXINGTON, KENTUCKY 40507
(859) 255-9034

James W. Potts
ARCHITECTS
431 S. MILL ST. • LEXINGTON, KENTUCKY • 40508-2925
R.M.Kliment & Frances Halsband Architects
255 West 26 Street, New York, New York 10001

ADMINISTRATION BUILDING
RECONSTRUCTION
UNIVERSITY OF KENTUCKY
UK PROJECT NO. 2025.0

JAMES W. POTTS - ARCHITECTS
IN ASSOCIATION WITH
R. M. KLIMENT & FRANCES
HALSBAND ARCHITECTS
RESERVES COMMON LAW
COPYRIGHT AND OTHER
PROPERTY RIGHTS
RESTRICTING THESE
DOCUMENTS TO THE
ORIGINAL PURPOSE.
REPRODUCTIONS, CHANGES,
OR OTHER ASSIGNMENTS
ARE PROHIBITED.

ARCH. PROJ. NO.:
UK PROJECT NO.: 2025.0
DRAWN BY: RKM(p2558)
CHECKED BY: BDS/CSK
DATE: 3-17-03
REVISED: 2-26-03
DESCRIPTION:

FOUNDATION PLAN
DRAWING NUMBER

S-1

ASBUILT CHANGES - REFER TO FAB STEEL SHOP DWGS.

RECORD DRAWINGS DATE 05/27/2005

These record drawings have been prepared, in part, on the basis of information compiled and furnished by others. The Architect will not be responsible for any errors or omissions which have been incorporated into this document as a result.

JAMES W. POTTS - ARCHITECTS

BID PACKAGE TWO
OFFICIAL BID DOCUMENTS

POAGE/25558-2/3-14-03/Hm

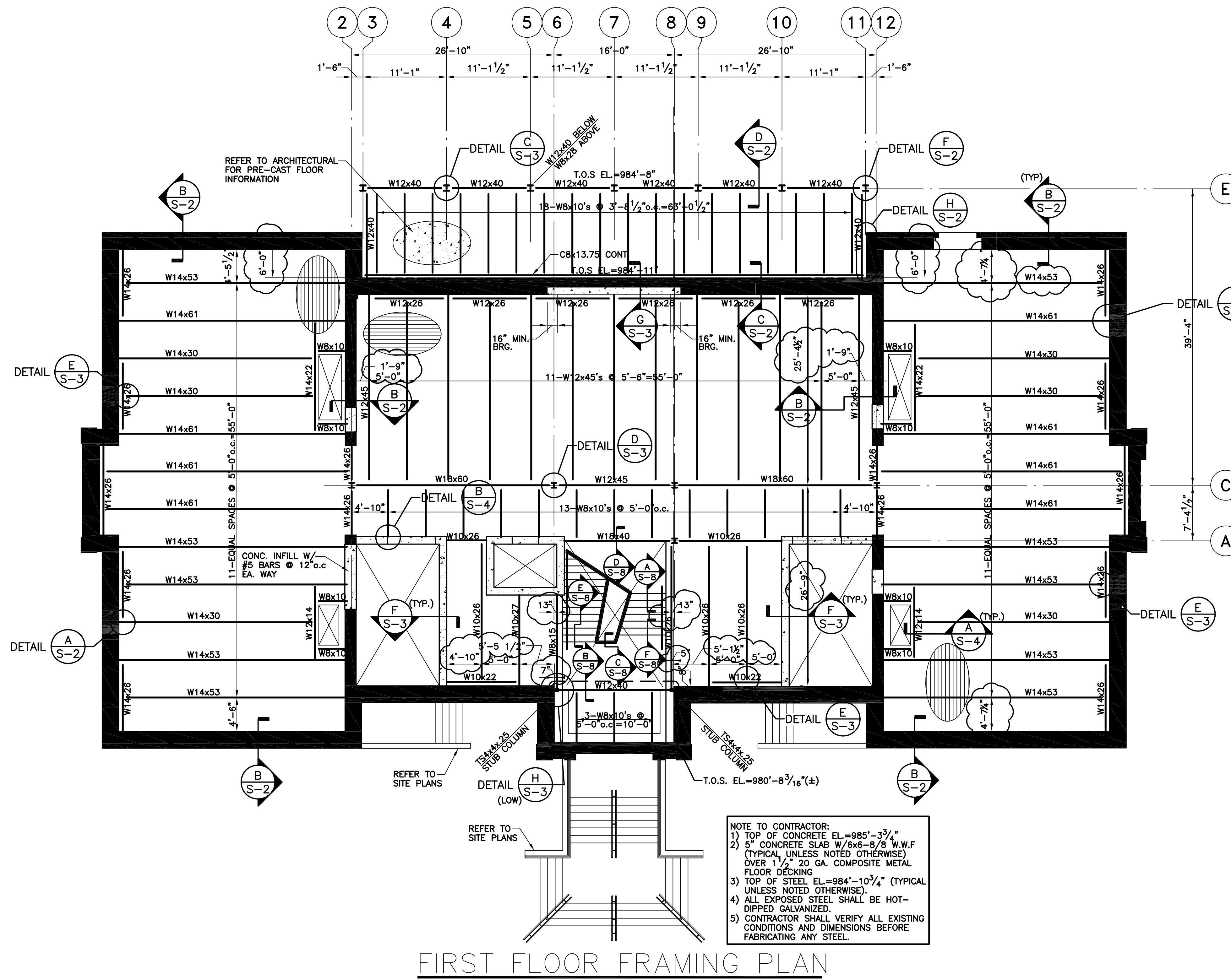

NOTE TO CONTRACTOR:
 1) TOP OF CONCRETE EL=985'-3 3/4"
 2) 5" CONCRETE SLAB W/6x6-8/8 W.W.F (TYPICAL UNLESS NOTED OTHERWISE) OVER 1 1/2" 20 GA. COMPOSITE METAL FLOOR DECKING
 3) TOP OF STEEL EL=984'-10 3/4" (TYPICAL UNLESS NOTED OTHERWISE).
 4) ALL EXPOSED STEEL SHALL BE HOT-DIPPED GALVANIZED.
 5) CONTRACTOR SHALL VERIFY ALL EXISTING CONDITIONS AND DIMENSIONS BEFORE FABRICATING ANY STEEL.

FIRST FLOOR FRAMING PLAN

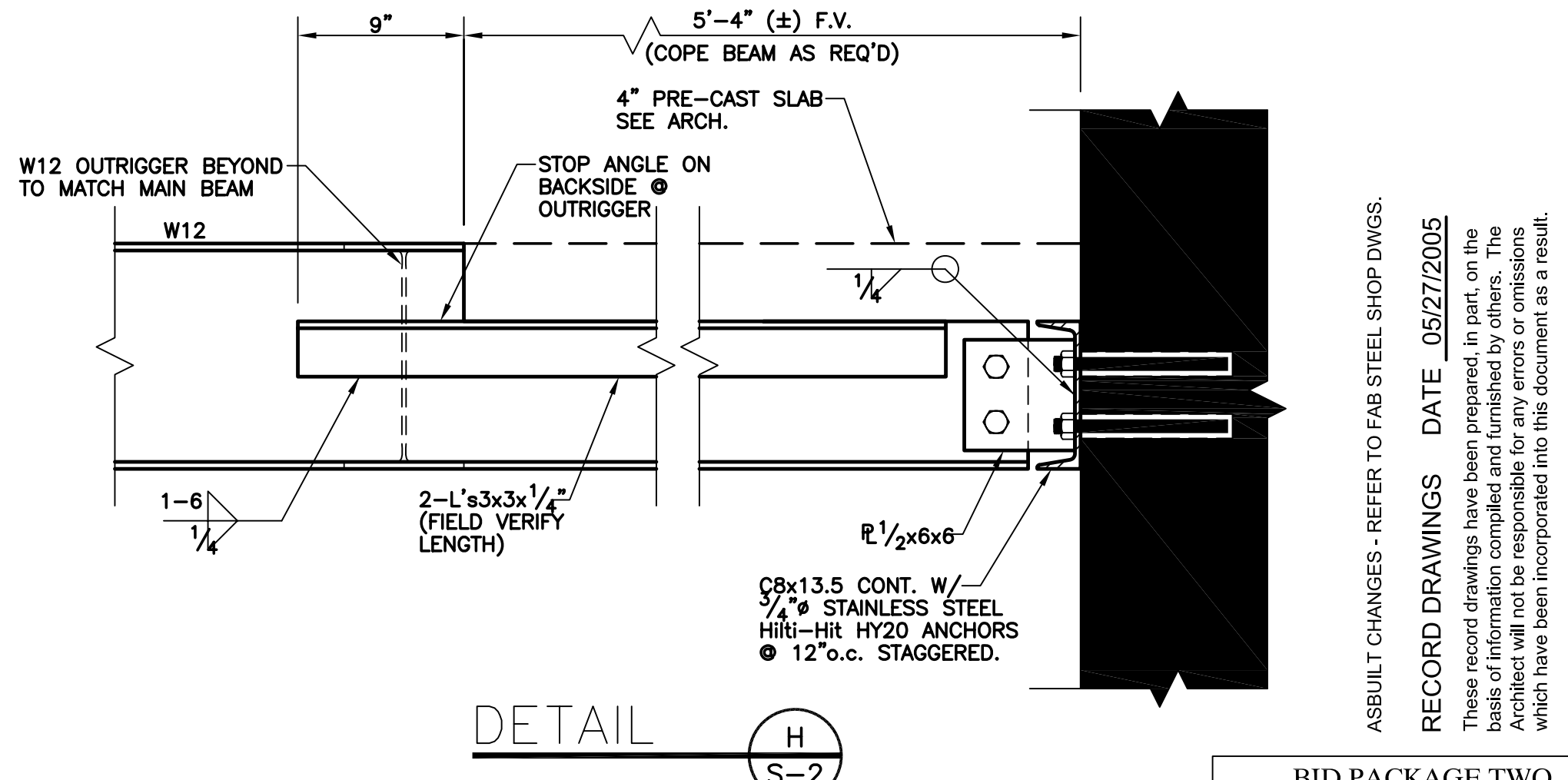
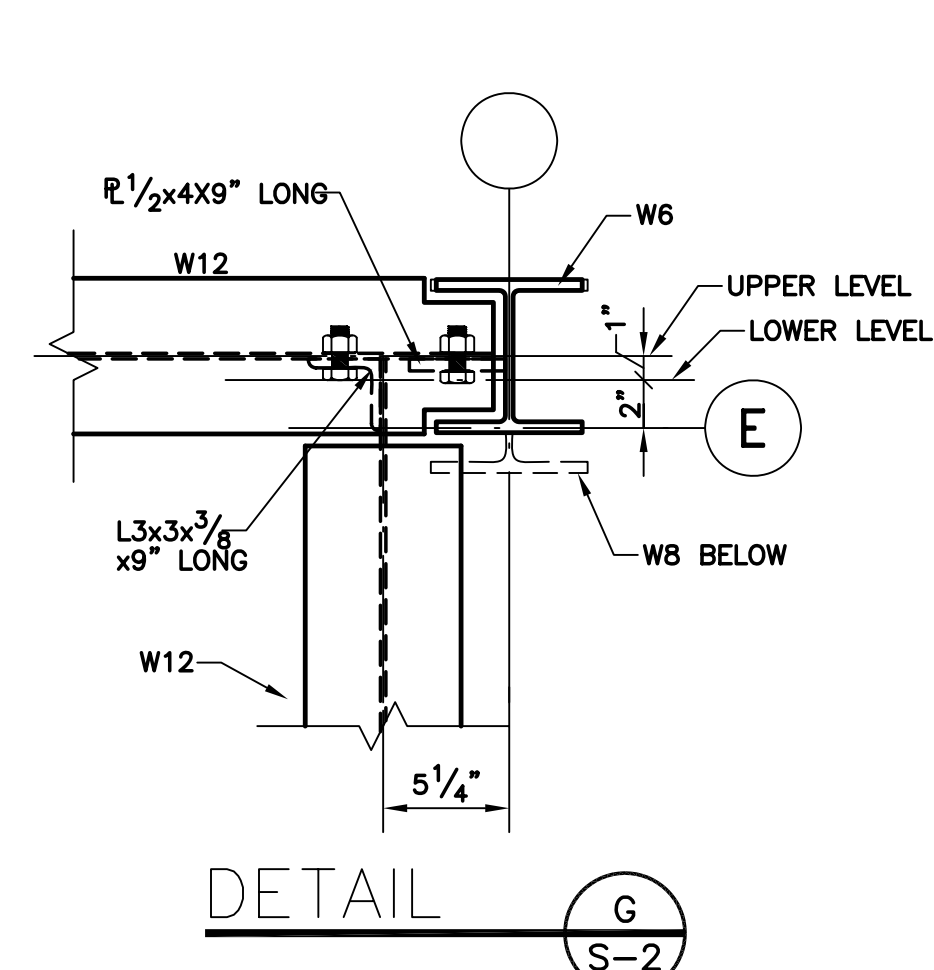
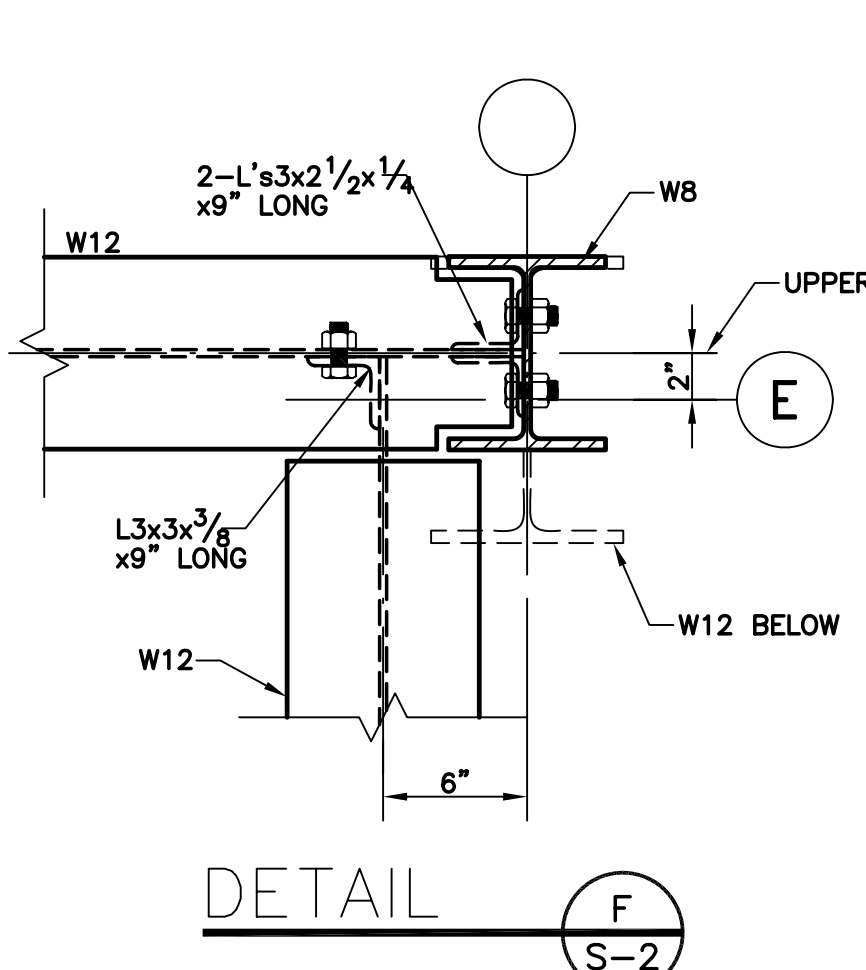
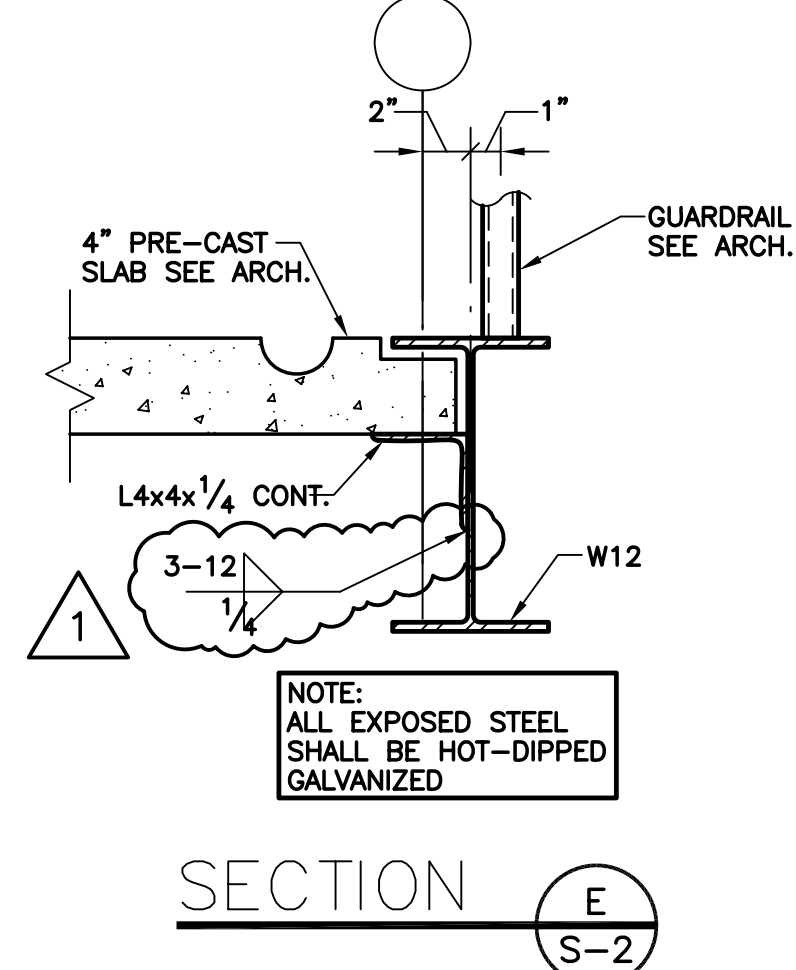
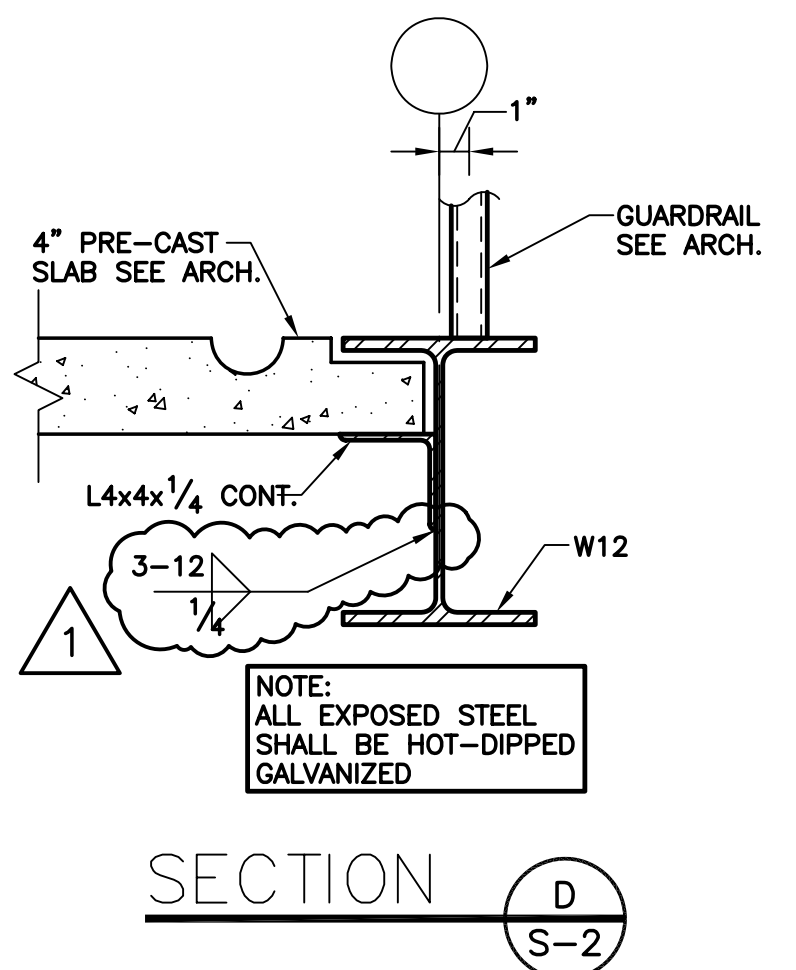
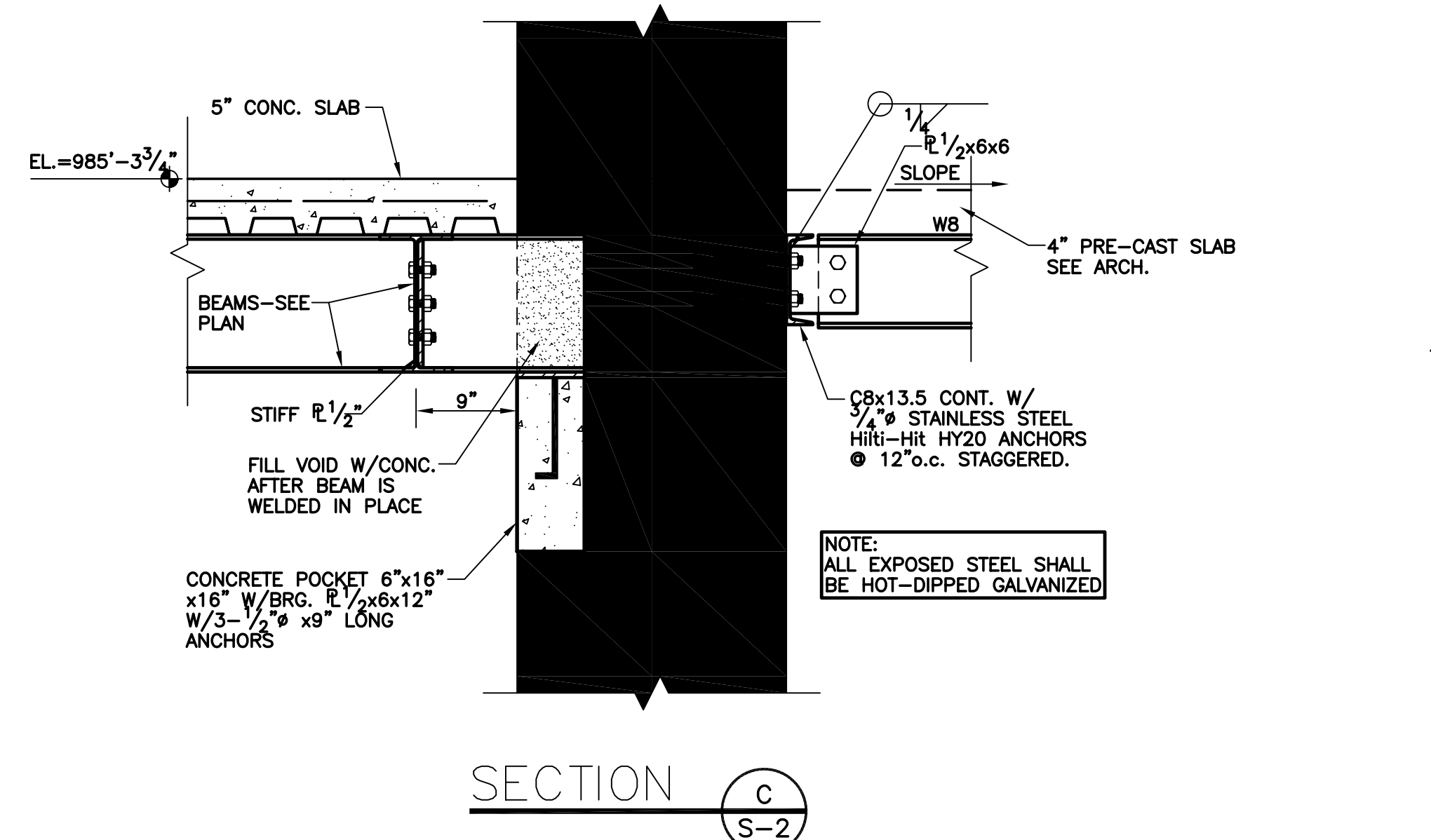
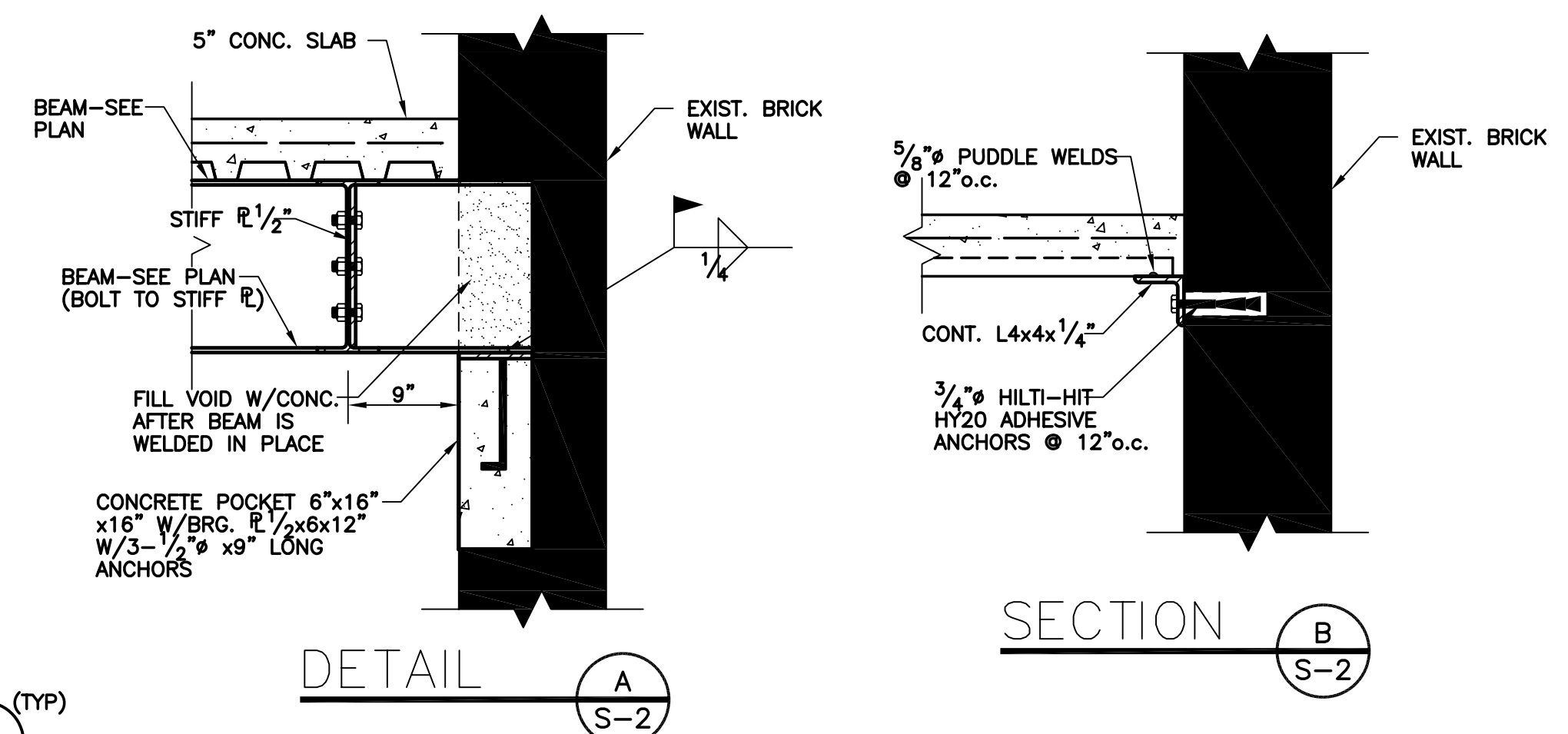

ASBUILT CHANGES - REFER TO FAB STEEL SHOP DWGS.
 RECORD DRAWINGS DATE 05/27/2005
 These record drawings have been prepared, in part, on the basis of information compiled and furnished by others. The contractor shall be responsible for verifying all dimensions which have been incorporated into this document as a result.
 JAMES W. POTTS - ARCHITECTS

BID PACKAGE TWO
 OFFICIAL BID DOCUMENTS

POAGE ENGINEERS & ASSOCIATES, INC.
 446 EAST HIGH STREET
 LEXINGTON, KENTUCKY 40507
 (859) 255-9034

James W. Potts
 ARCHITECTS
 431 S. MILL ST. • LEXINGTON, KENTUCKY • 40508-2925
 R.M. Kliment & Frances Halsband Architects
 255 West 26 Street, New York, New York 10001

ADMINISTRATION BUILDING
 RECONSTRUCTION
 UNIVERSITY OF KENTUCKY
 UK PROJECT NO. 2025.0

JAMES W. POTTS - ARCHITECTS
 IN ASSOCIATION WITH
 R. M. KLIMENT & FRANCES
 HALSBAND ARCHITECTS
 RESERVES COMMON LAW
 COPYRIGHT AND OTHER
 PROPERTY RIGHTS
 RESTRICTING THESE
 DOCUMENTS TO THE
 ORIGINAL PURPOSE.
 REPRODUCTIONS, CHANGES,
 OR OTHER ASSIGNMENTS
 ARE PROHIBITED.

ARCH. PROJ. NO.:
 UK PROJECT NO.: 2025.0
 DRAWN BY: RKM(p2558)
 CHECKED BY: BDS/CSK
 DATE: 3-17-03
 REVISED: 2-26-03
 DESCRIPTION:
 FIRST FLOOR
 FRAMING PLAN

DRAWING NUMBER
 S-2

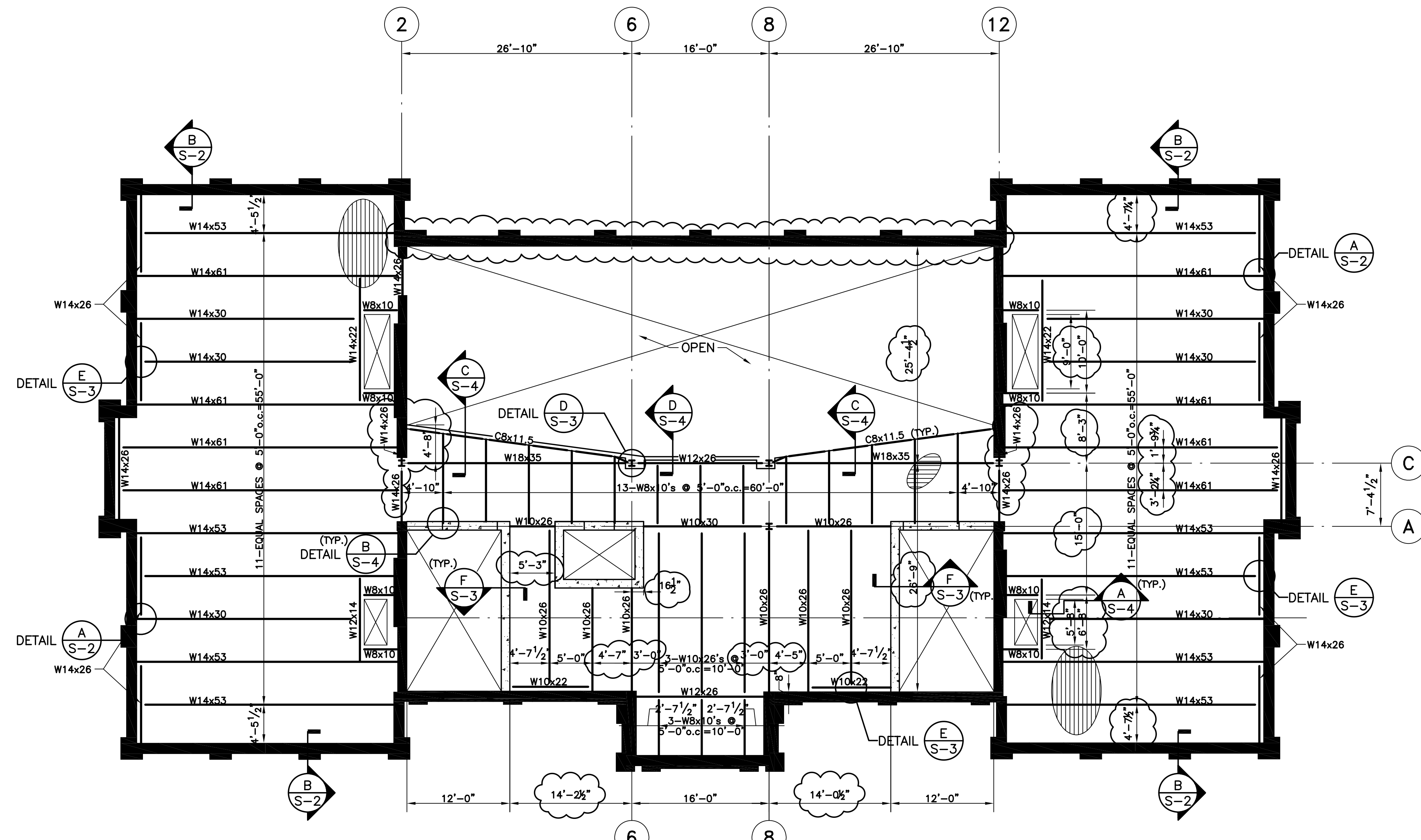

3rd FLOOR FRAMING PLAN

NOTE TO CONTRACTOR:
 1) TOP OF CONCRETE EL=1014'-8 15/16"
 2) 5" CONCRETE SLAB W/6x6-8/8 W.W.F (TYPICAL UNLESS NOTED OTHERWISE) OVER 1 1/2" GA. COMPOSITE METAL FLOOR DECKING
 3) TOP OF STEEL EL=1014'-3 15/16" (TYPICAL UNLESS NOTED OTHERWISE)
 4) ALL EXPOSED STEEL SHALL BE HOT-DIPPED GALVANIZED.
 5) CONTRACTOR SHALL VERIFY ALL EXISTING CONDITIONS AND DIMENSIONS BEFORE FABRICATING ANY STEEL.

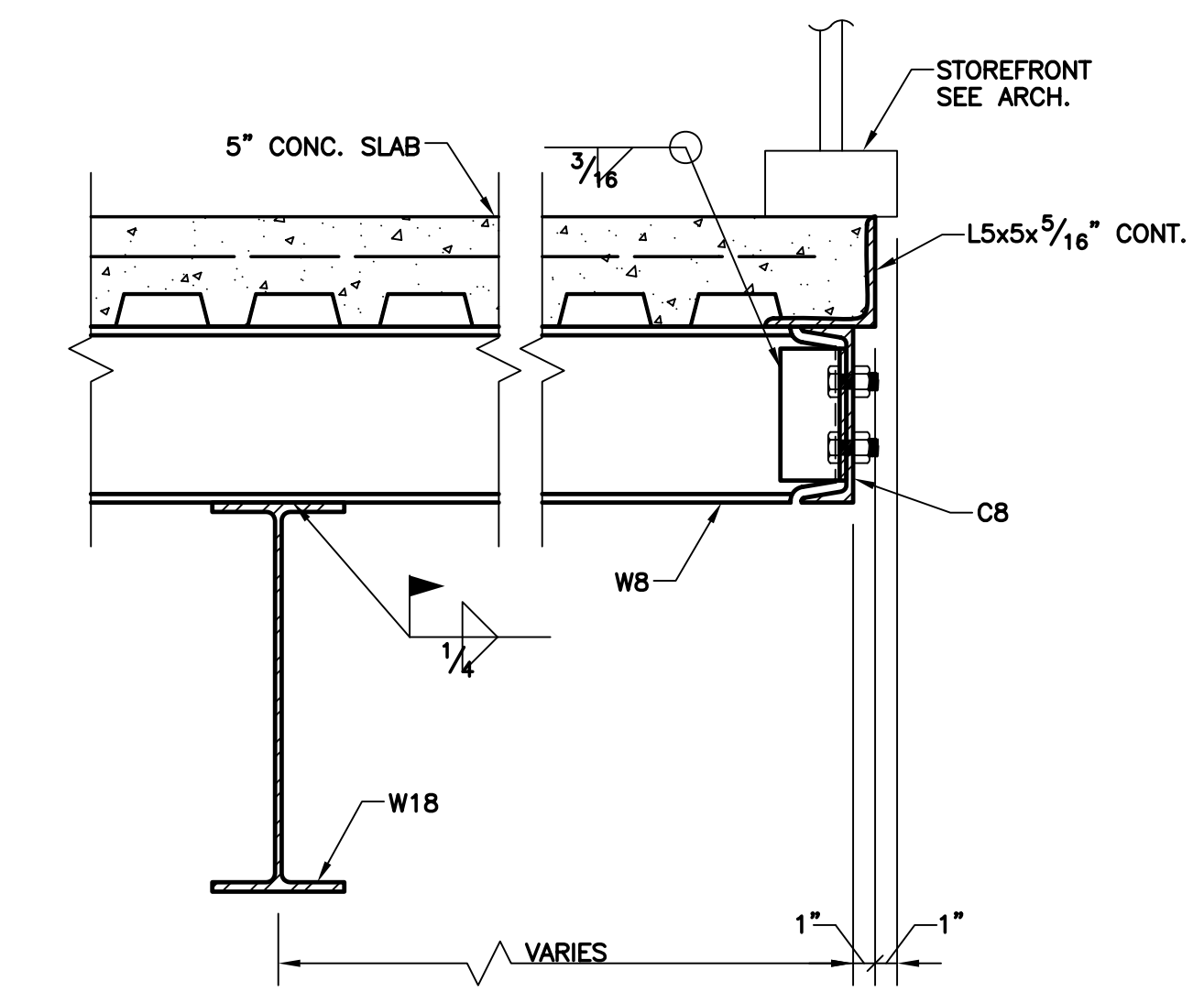
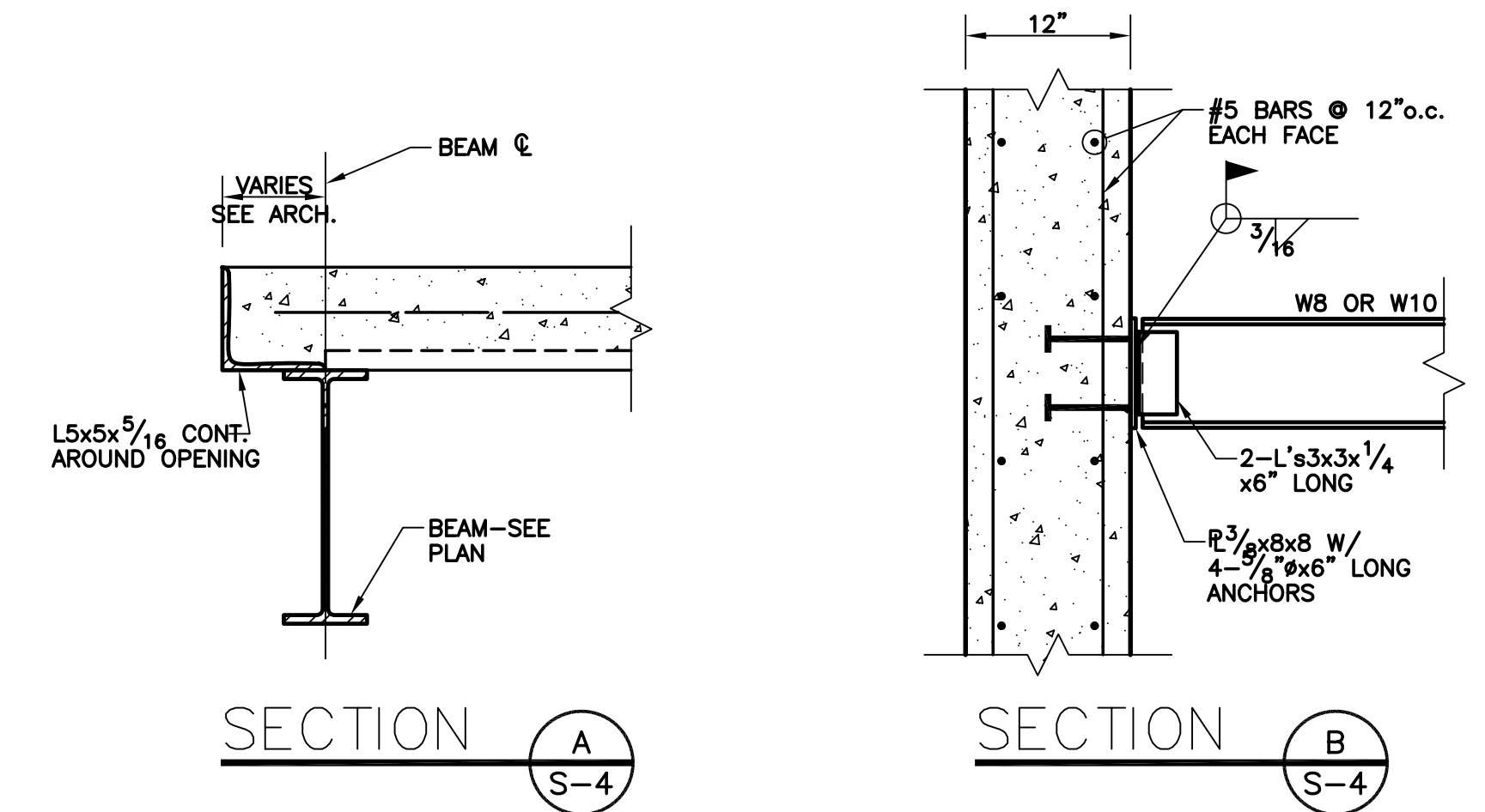

POAGE ENGINEERS & ASSOCIATES, INC.
 446 EAST HIGH STREET
 LEXINGTON, KENTUCKY 40507
 (859) 255-9034

James W. Potts
 ARCHITECTS
 431 S. MILL ST. • LEXINGTON, KENTUCKY • 40508-2925
R.M. Kliment & Frances Halsband Architects
 255 West 26 Street, New York, New York 10001

ADMINISTRATION BUILDING
 RECONSTRUCTION
 UNIVERSITY OF KENTUCKY
 UK PROJECT NO. 2025.0

JAMES W. POTTS - ARCHITECTS
 IN ASSOCIATION WITH
 R. M. KLIMENT & FRANCES
 HALSBAND ARCHITECTS
 RESERVES COMMON LAW
 COPYRIGHT AND OTHER
 PROPERTY RIGHTS
 RESTRICTING THESE
 DOCUMENTS TO THE
 ORIGINAL PURPOSE.
 REPRODUCTIONS, CHANGES,
 OR OTHER ASSIGNMENTS
 ARE PROHIBITED.

ARCH. PROJ. NO.:
 UK PROJECT NO: 2025.0
 DRAWN BY: RKM(p2558)
 CHECKED BY: BDS/CSK
 DATE: 3-17-03
 REVISED:
 DESCRIPTION:
 THIRD FLOOR
 FLOOR FRAMING

ASBUILT CHANGES - REFER TO FAB STEEL SHOP DWGS.
 RECORD DRAWINGS DATE 05/27/2005
 These record drawings have been prepared, in part, on the basis of information compiled and furnished by others. The Architect will not be responsible for any errors or omissions which have been incorporated into this document as a result.
 JAMES W. POTTS - ARCHITECTS

BID PACKAGE TWO
 OFFICIAL BID DOCUMENTS

S-4

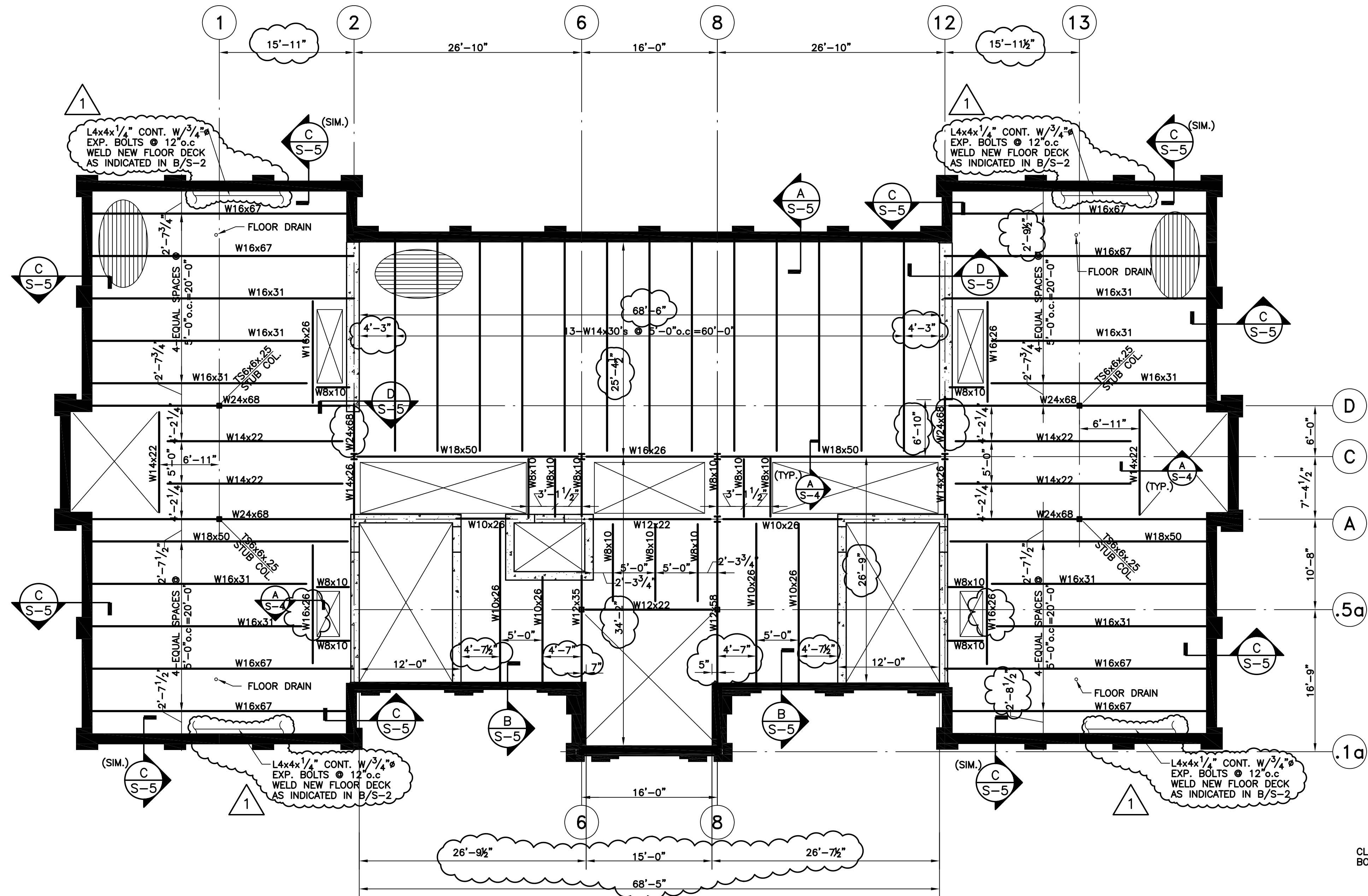

ATTIC FLOOR FRAMING PLAN

NOTE TO CONTRACTOR:
 1) TOP OF CONCRETE EL=1027'-9 3/4"
 2) 5" CONCRETE SLAB W/6x6-8/8 W.W.F (TYPICAL UNLESS NOTED OTHERWISE) OVER 1 1/2" 20 GA. COMPOSITE METAL FLOOR DECKING
 3) TOP OF STEEL EL=1027'-4 3/4" (TYPICAL UNLESS NOTED OTHERWISE)
 4) ALL EXPOSED STEEL SHALL BE HOT-DIPPED GALVANIZED.
 5) CONTRACTOR SHALL VERIFY ALL EXISTING CONDITIONS AND DIMENSIONS BEFORE FABRICATING ANY STEEL.

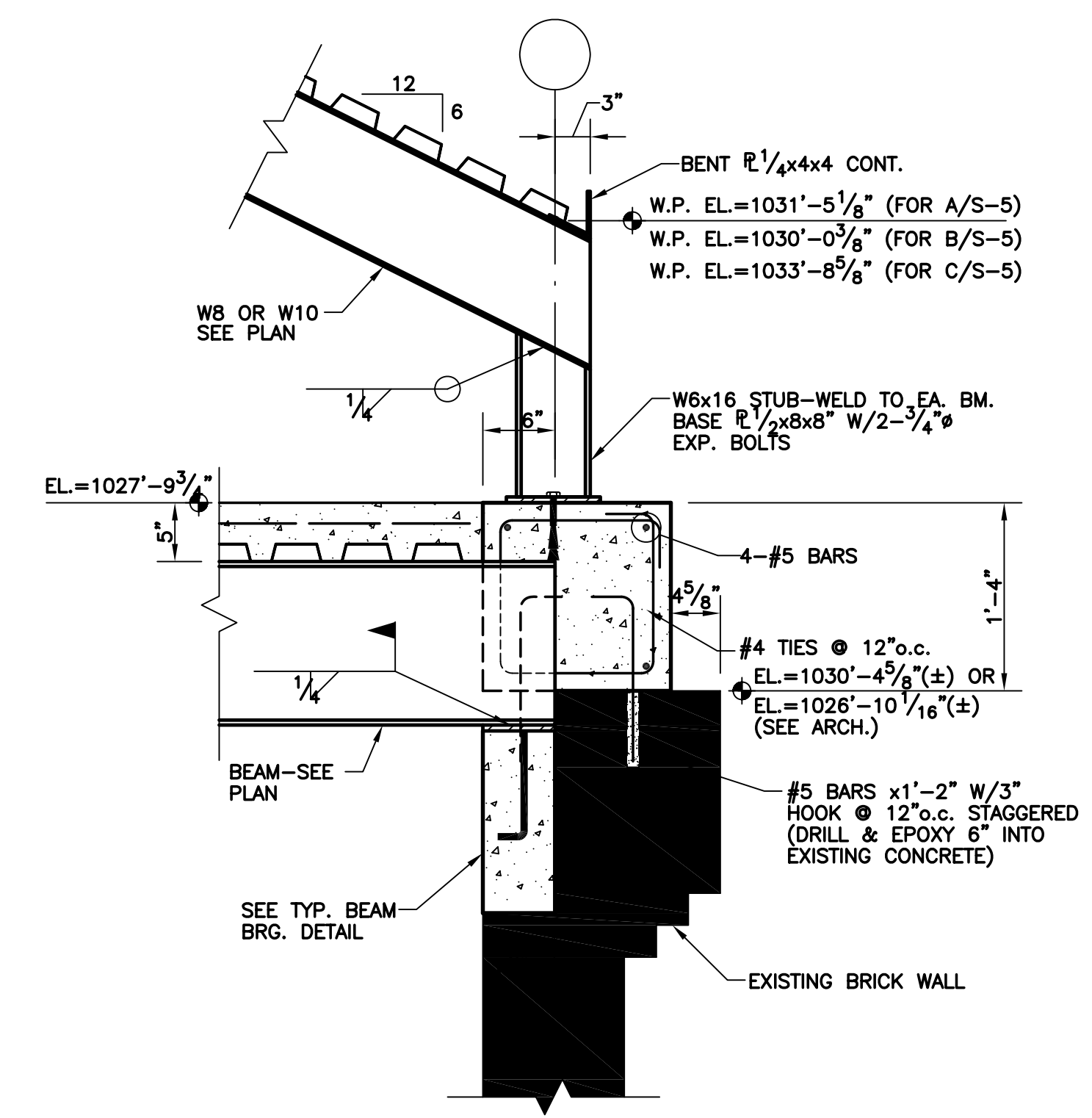

SECTION A-S-5

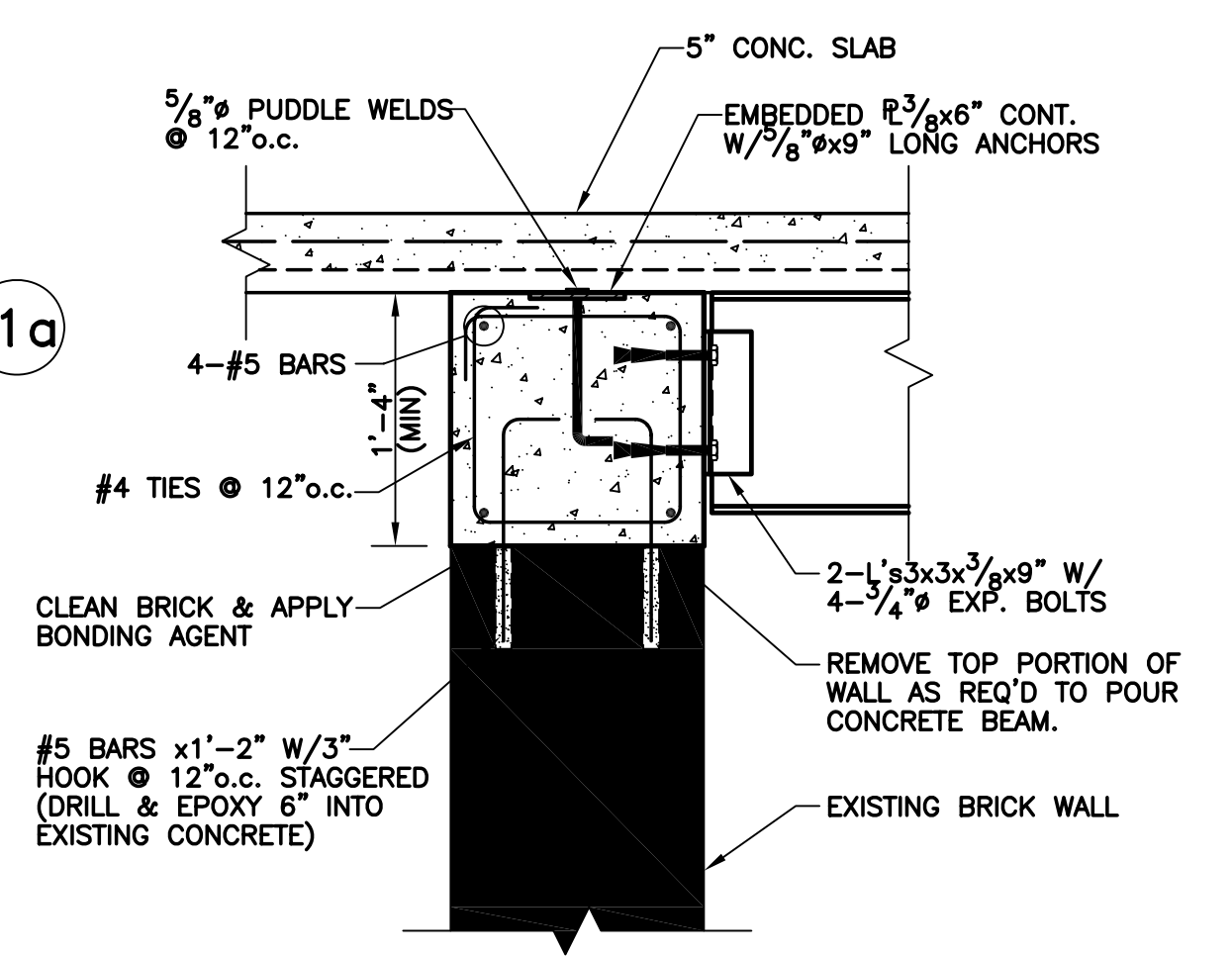

SECTION D-S-5

POAGE ENGINEERS & ASSOCIATES, INC.
 446 EAST HIGH STREET
 LEXINGTON, KENTUCKY 40507
 (859) 255-9034

James W. Potts
 ARCHITECTS
 431 S. MILL ST. • LEXINGTON, KENTUCKY • 40508-2925
 R.M. Kliment & Frances Halsband Architects
 255 West 26 Street, New York, New York 10001

ADMINISTRATION BUILDING
 RECONSTRUCTION
 UNIVERSITY OF KENTUCKY
 UK PROJECT NO. 2025.0

JAMES W. POTTS - ARCHITECTS
 IN ASSOCIATION WITH
 R. M. KLIMENT & FRANCES
 HALSBAND ARCHITECTS
 RESERVES COMMON LAW
 COPYRIGHT AND OTHER
 PROPERTY RIGHTS
 RESTRICTING THESE
 DOCUMENTS TO THE
 ORIGINAL PURPOSE.
 REPRODUCTIONS, CHANGES,
 OR OTHER ASSIGNMENTS
 ARE PROHIBITED.

ARCH. PROJ. NO. :
 UK PROJECT NO. : 2025.0
 DRAWN BY: RKM(p2558)
 CHECKED BY: BDS/CSK
 DATE: 3-17-03
 REVISED: 2-26-03

DESCRIPTION:
 ATTIC FLOOR
 FRAMING PLAN

DRAWING NUMBER

S-5

ASBUILT CHANGES - REFER TO FAB STEEL SHOP DWGS.
 RECORD DRAWINGS DATE 05/27/2005
 These record drawings have been prepared, in part, on the basis of information compiled and furnished by others. The Architect will not be responsible for any errors or omissions which have been incorporated into this document as a result.

JAMES W. POTTS - ARCHITECTS
 BID PACKAGE TWO
 OFFICIAL BID DOCUMENTS

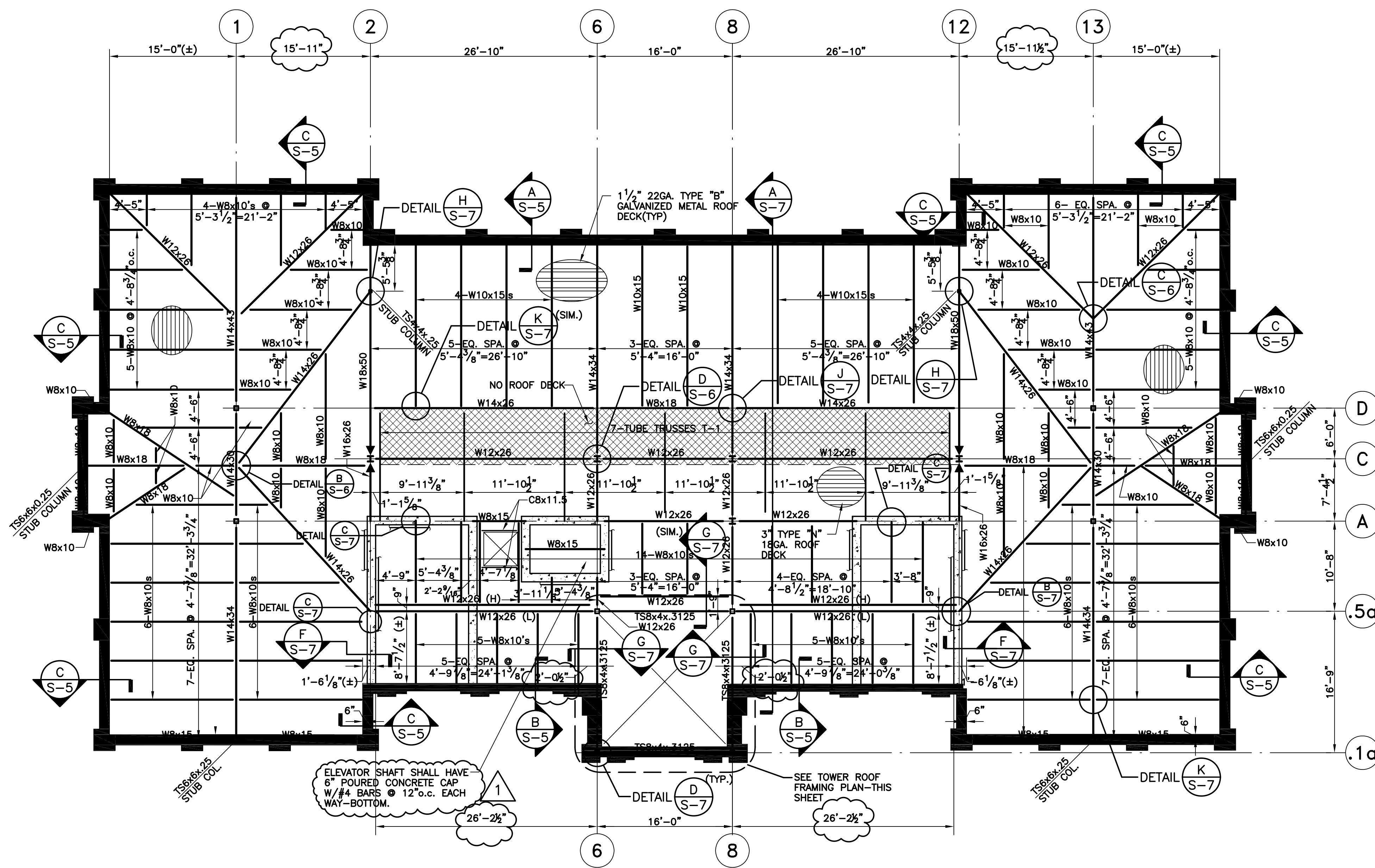

ROOF FRAMING PLAN

- 1) ▼ - DENOTES MOMENT CONNECTION
- 2) ROOF DECK SHALL BE 1 1/2" TYPE "B" 22 GA. EXCEPT @ SKYLIGHTS (TYPICAL UNO.)
- 3) CONTRACTOR SHALL VERIFY ALL EXISTING CONDITIONS AND DIMENSIONS BEFORE FABRICATING ANY STEEL.
- 4) REFER TO ARCHITECTURAL SHEETS A205 FOR ROOF SLOPES

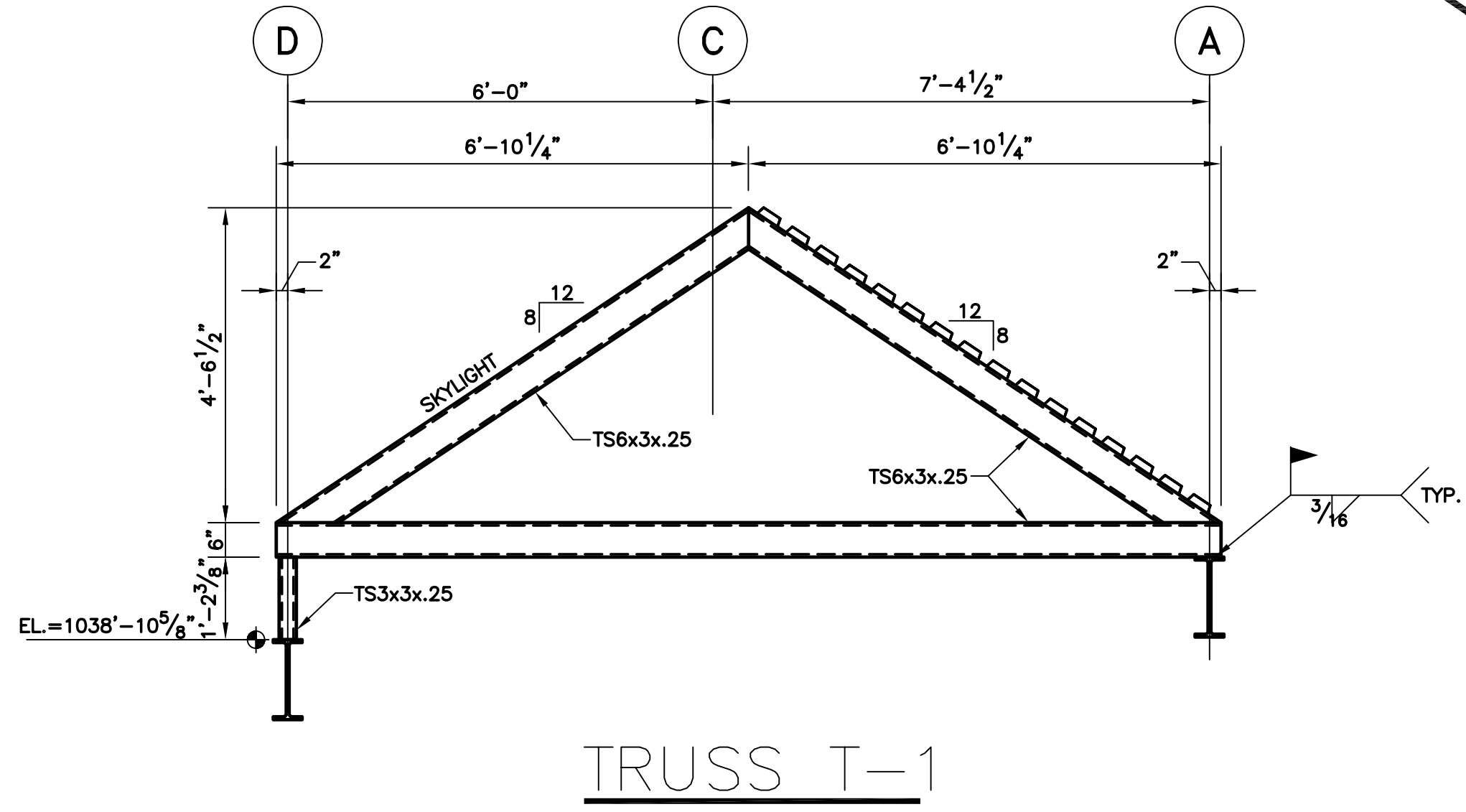
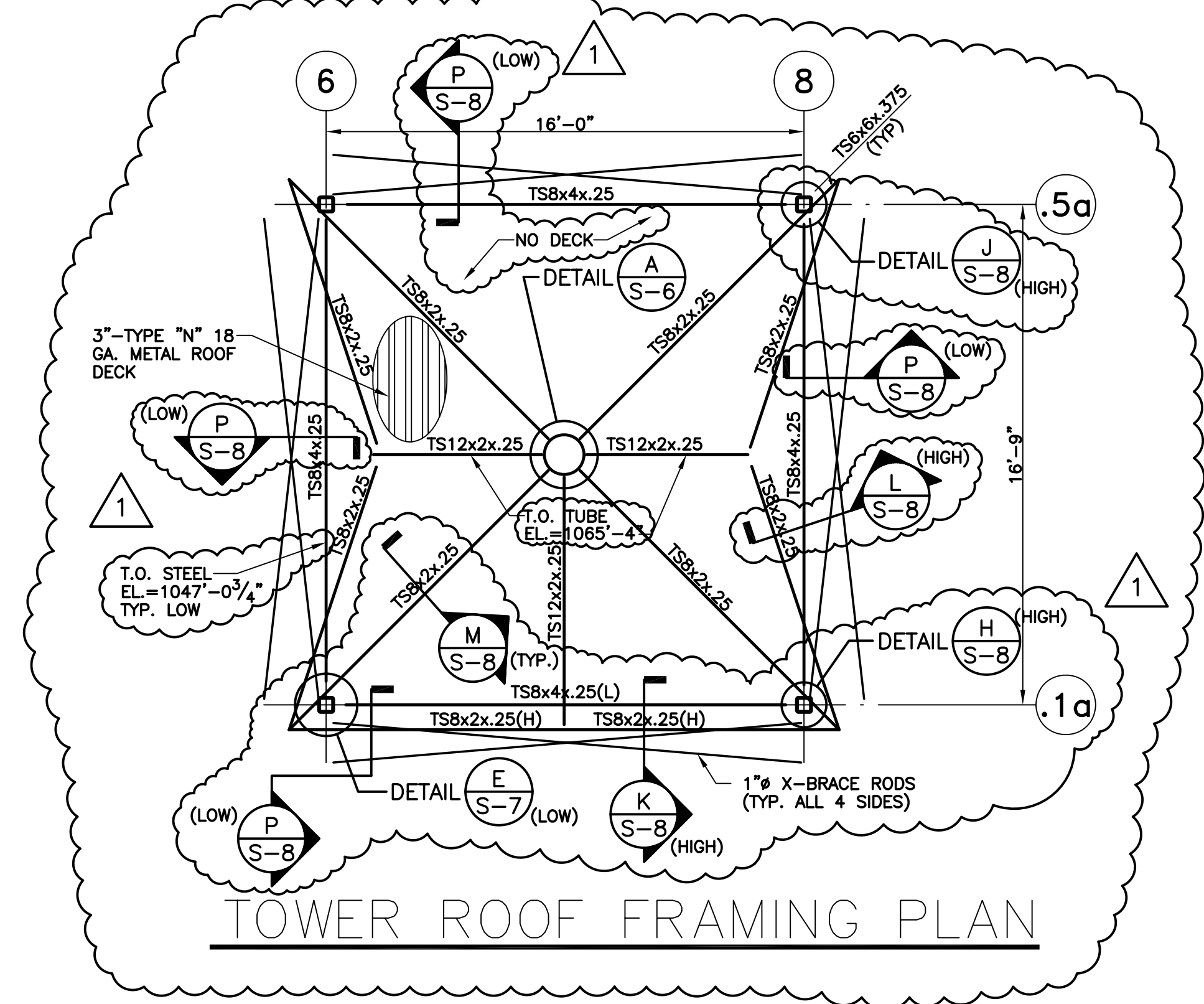
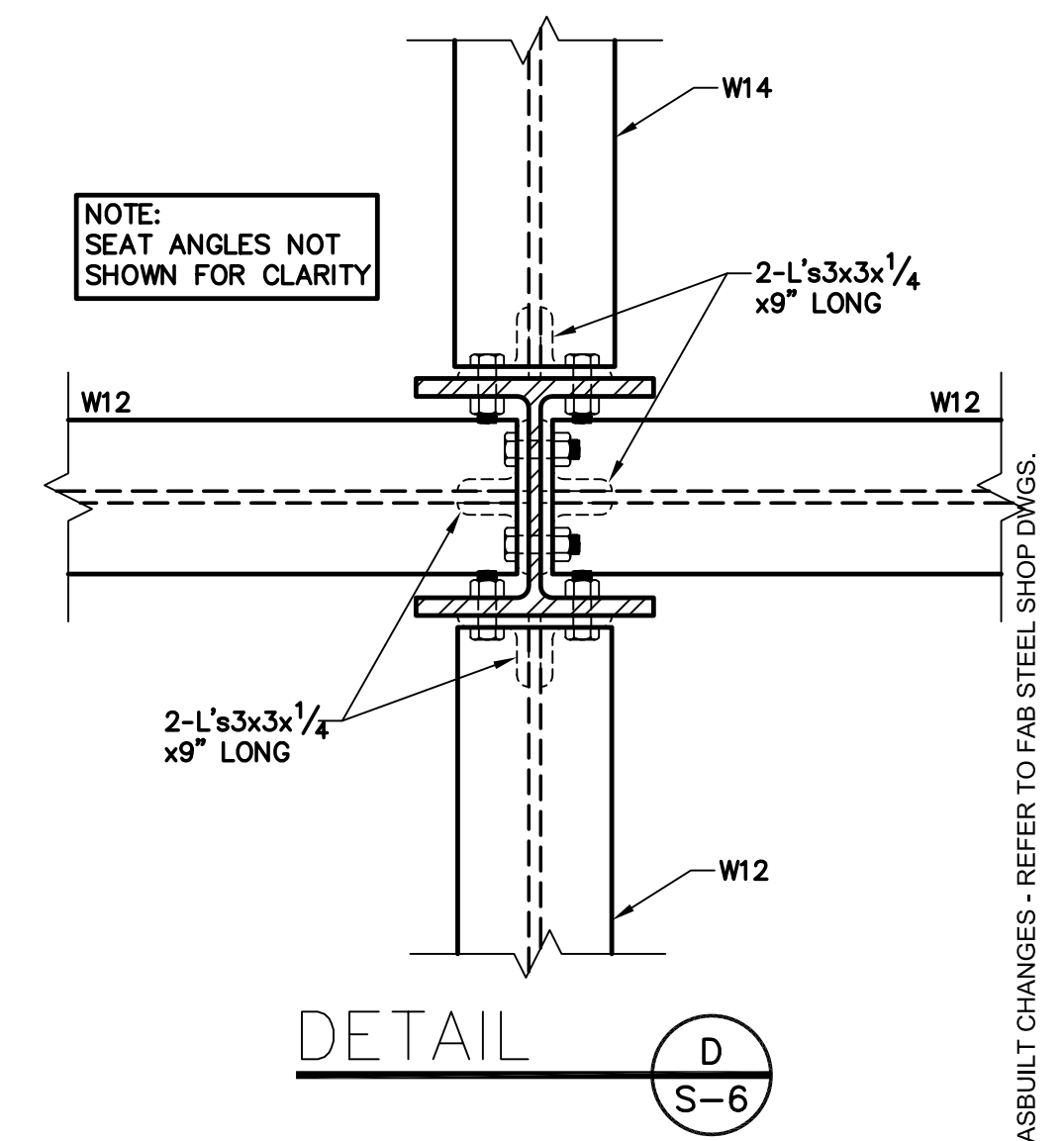
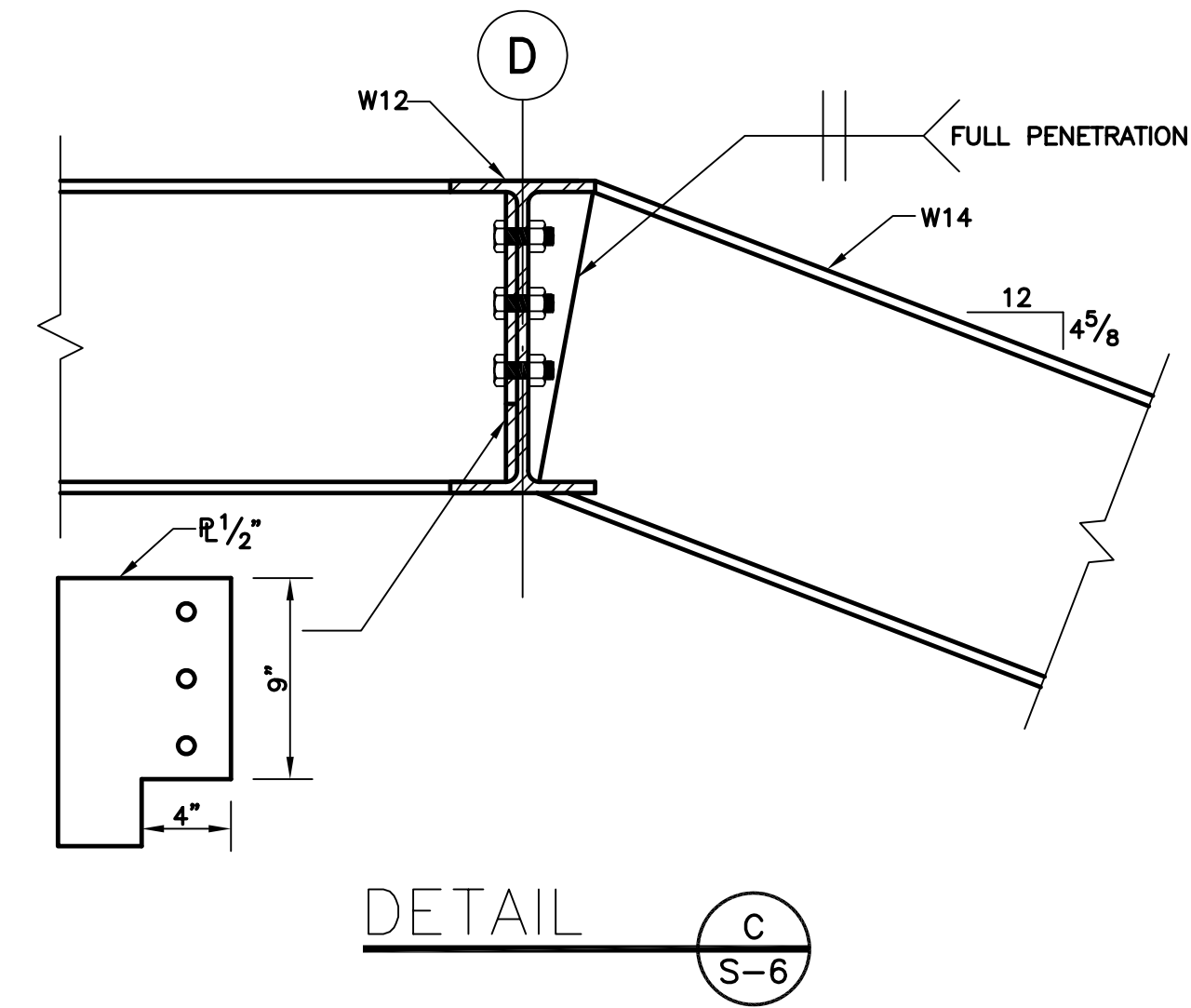
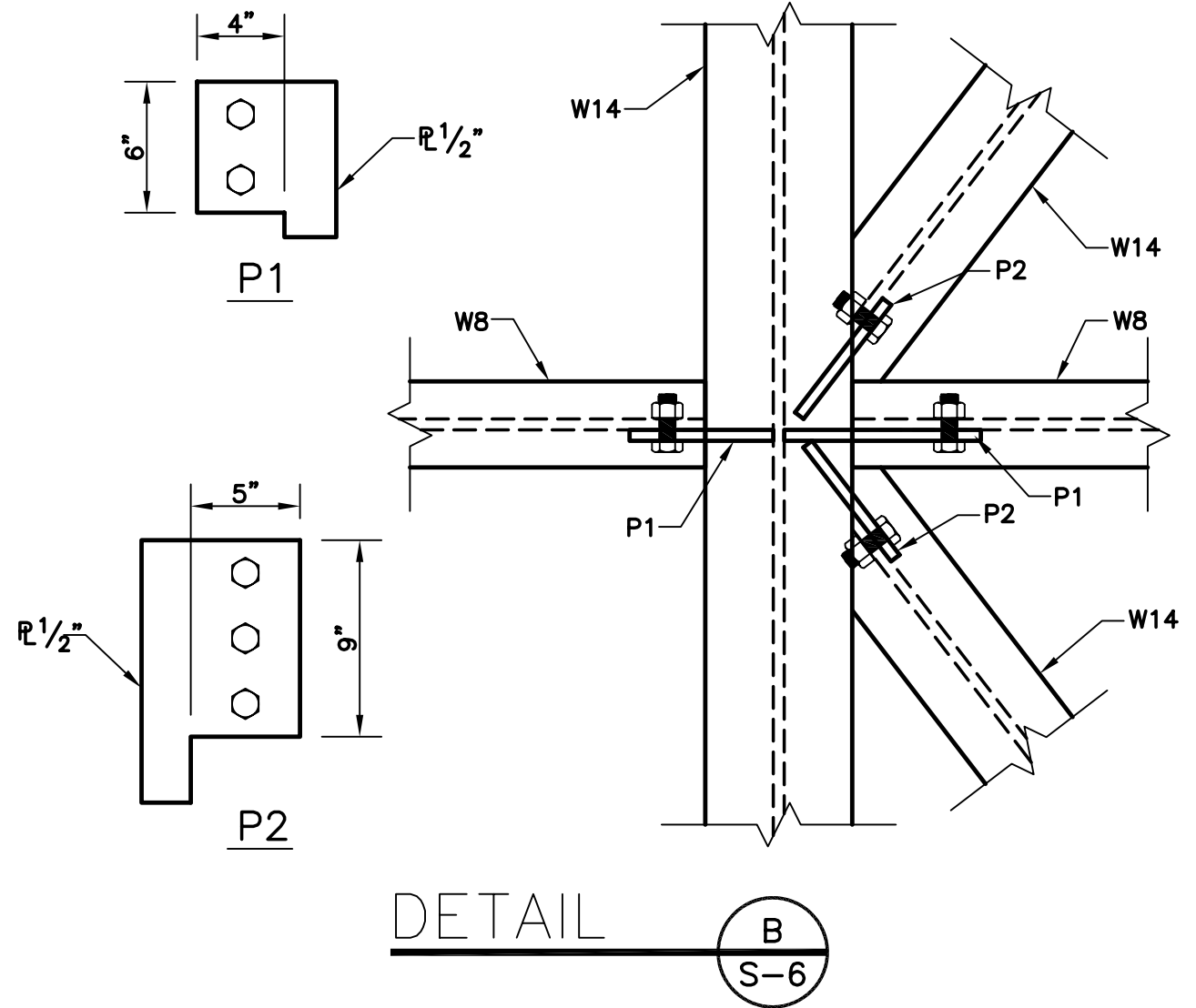
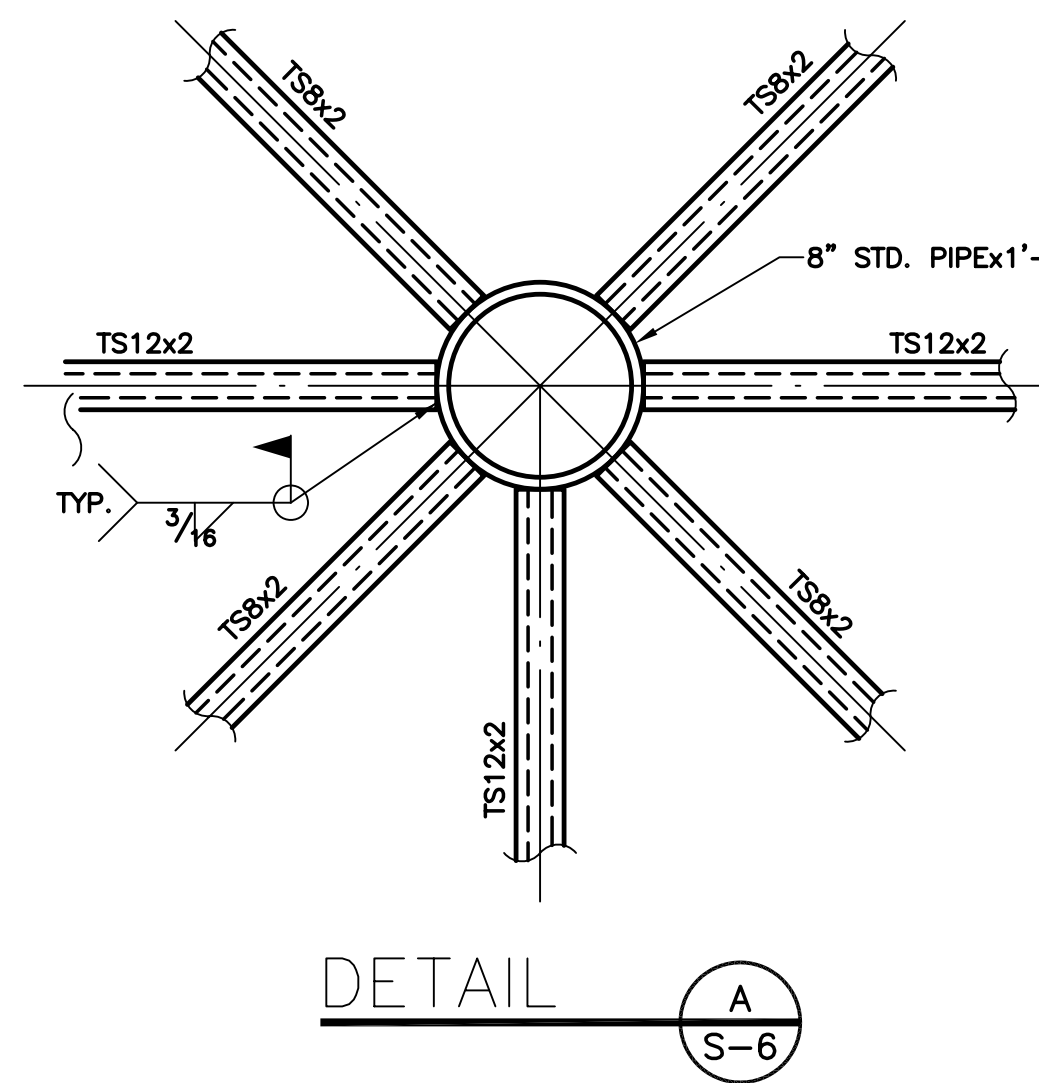

BID PACKAGE TWO
OFFICIAL BID DOCUMENTS

POAGE ENGINEERS &
ASSOCIATES, INC.
446 EAST HIGH STREET
LEXINGTON, KENTUCKY 40507
(859) 255-9034

James W. Potts
ARCHITECTS
431 S. MILL ST. • LEXINGTON, KENTUCKY • 40508-2925
R.M. Kliment & Frances Halsband Architects
255 West 26 Street, New York, New York 10001

ADMINISTRATION BUILDING
RECONSTRUCTION
UNIVERSITY OF KENTUCKY
UK PROJECT NO. 2025.0

JAMES W. POTTS - ARCHITECTS
IN ASSOCIATION WITH
R. M. KLIMENT & FRANCES
HALSBAND ARCHITECTS
RESERVES COMMON LAW
COPYRIGHT AND OTHER
PROPERTY RIGHTS
RESTRICTING THESE
DOCUMENTS TO THE
ORIGINAL PURPOSE.
REPRODUCTIONS, CHANGES,
OR OTHER ASSIGNMENTS
ARE PROHIBITED.

ARCH. PROJ. NO.:
UK PROJECT NO.: 2025.0
DRAWN BY: RKM(p2558)
CHECKED BY: BDS,CSK
DATE: 3-17-03
REVISED: 2-26-03
DESCRIPTION:
ROOF FRAMING PLAN

DRAWING NUMBER
S-6

ASBUILT CHANGES - REFER TO FAB STEEL SHOP DWGS.
RECORD DRAWINGS DATE 05/27/2005
These record drawings have been prepared, in part, on the
basis of information compiled and furnished by others. The
Architect will not be responsible for any errors or omissions
which have been incorporated into this document as a result.

POAGE/25558-6/3-14-03/Hm

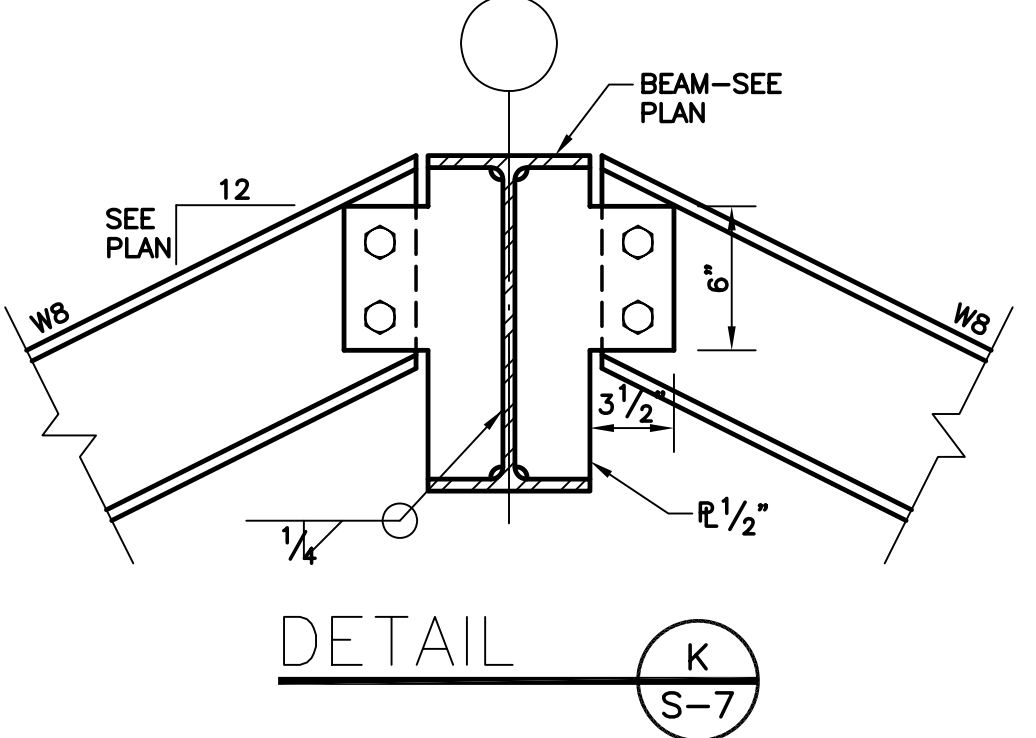
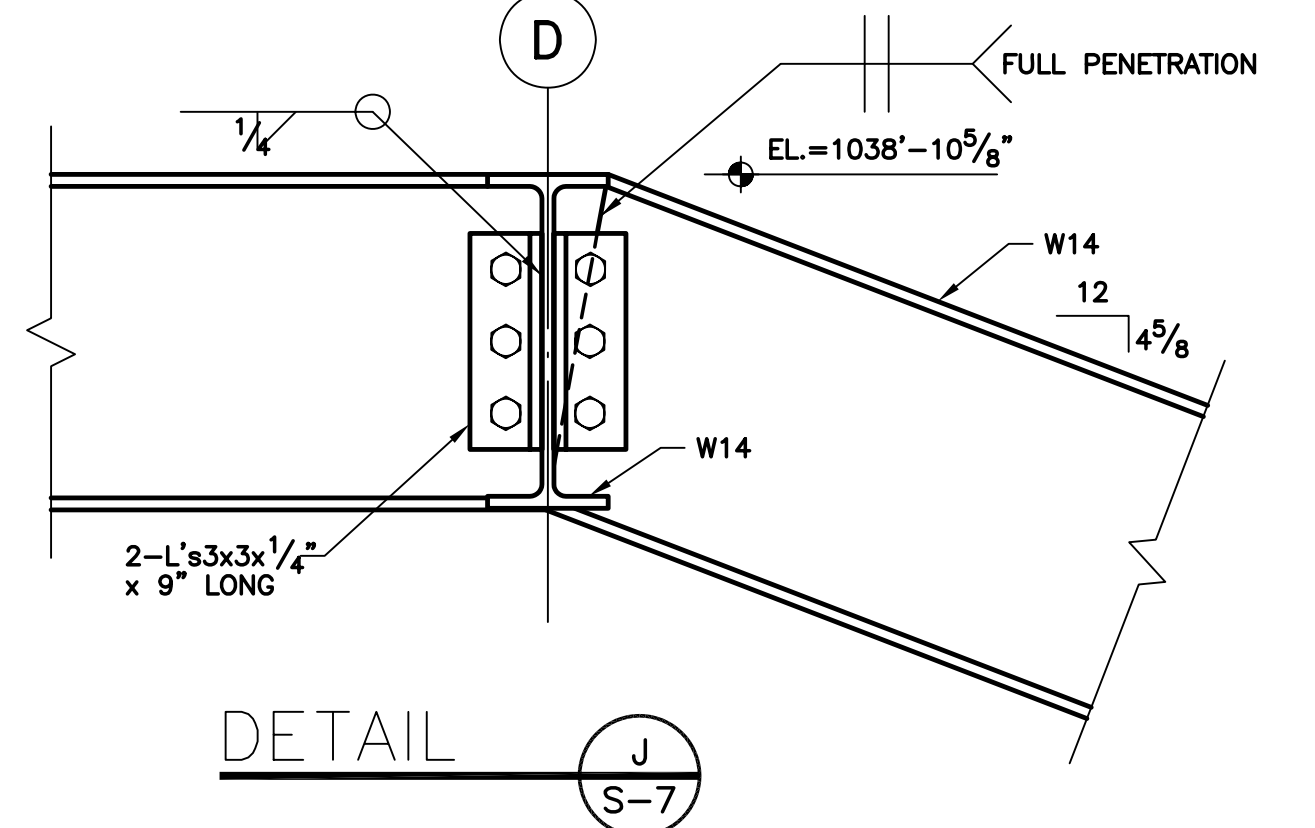
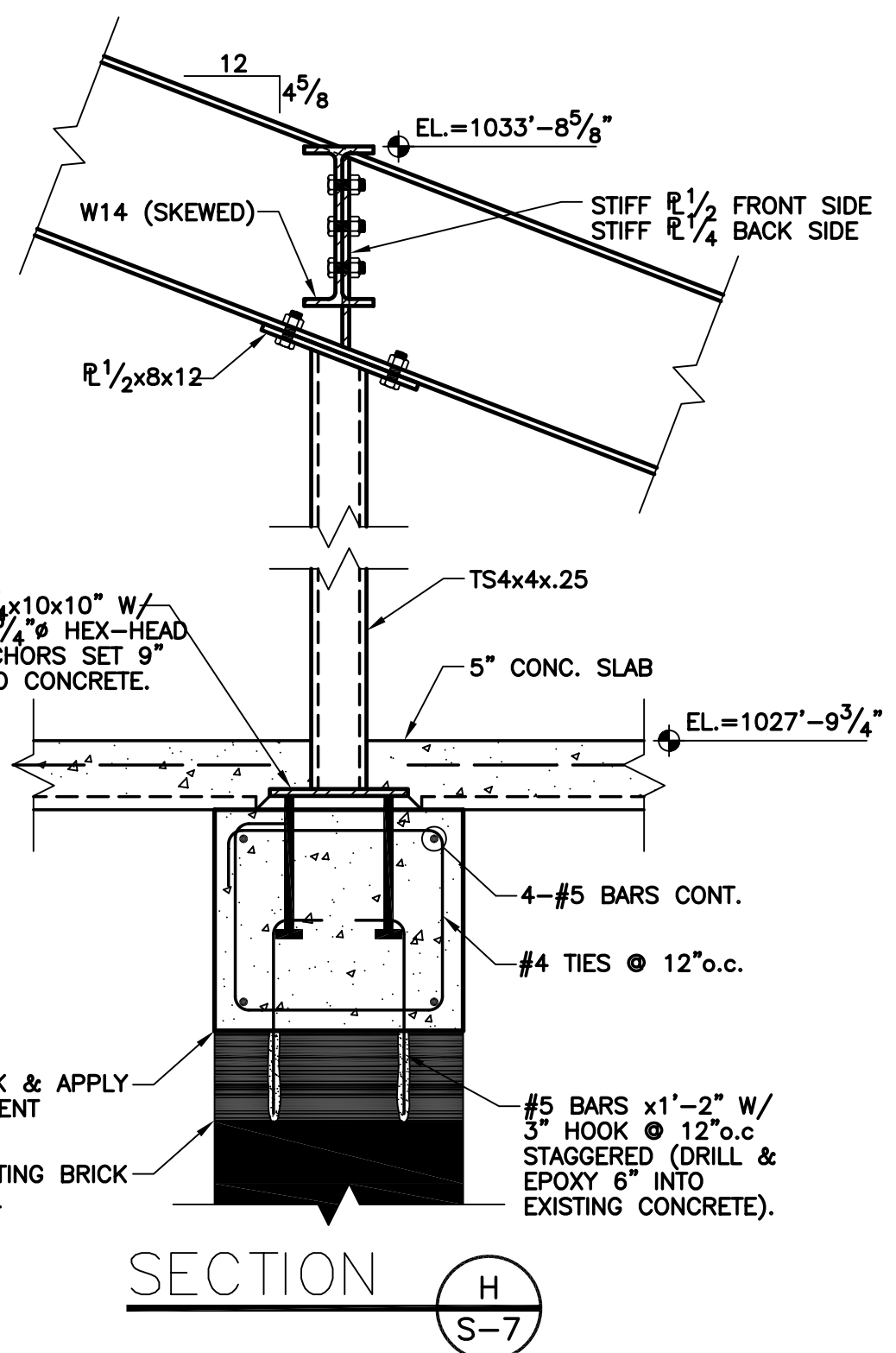
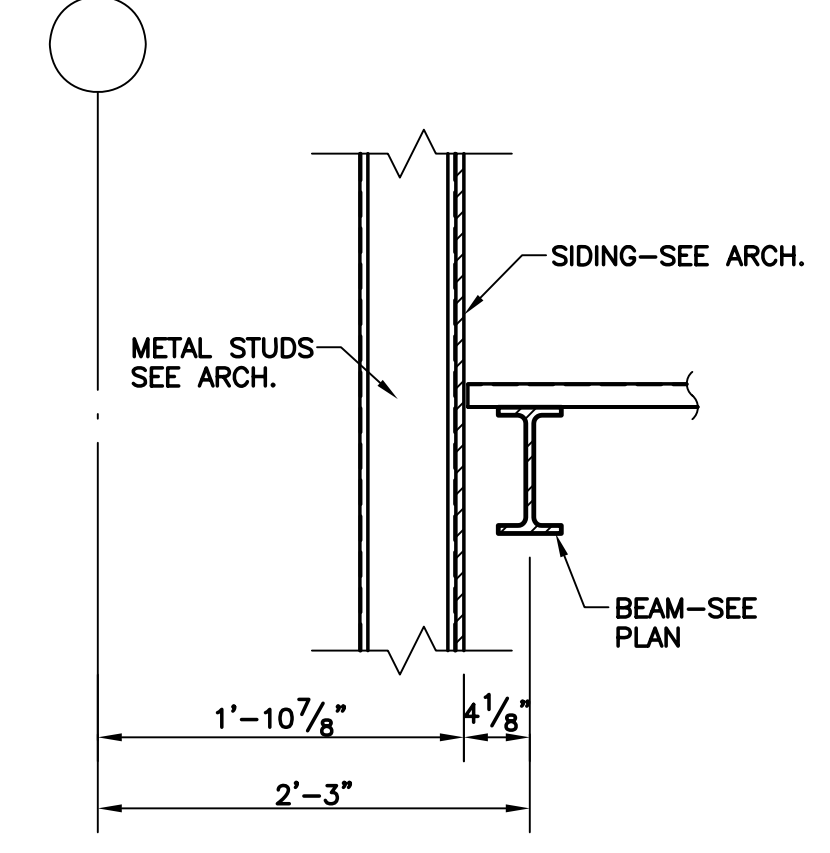
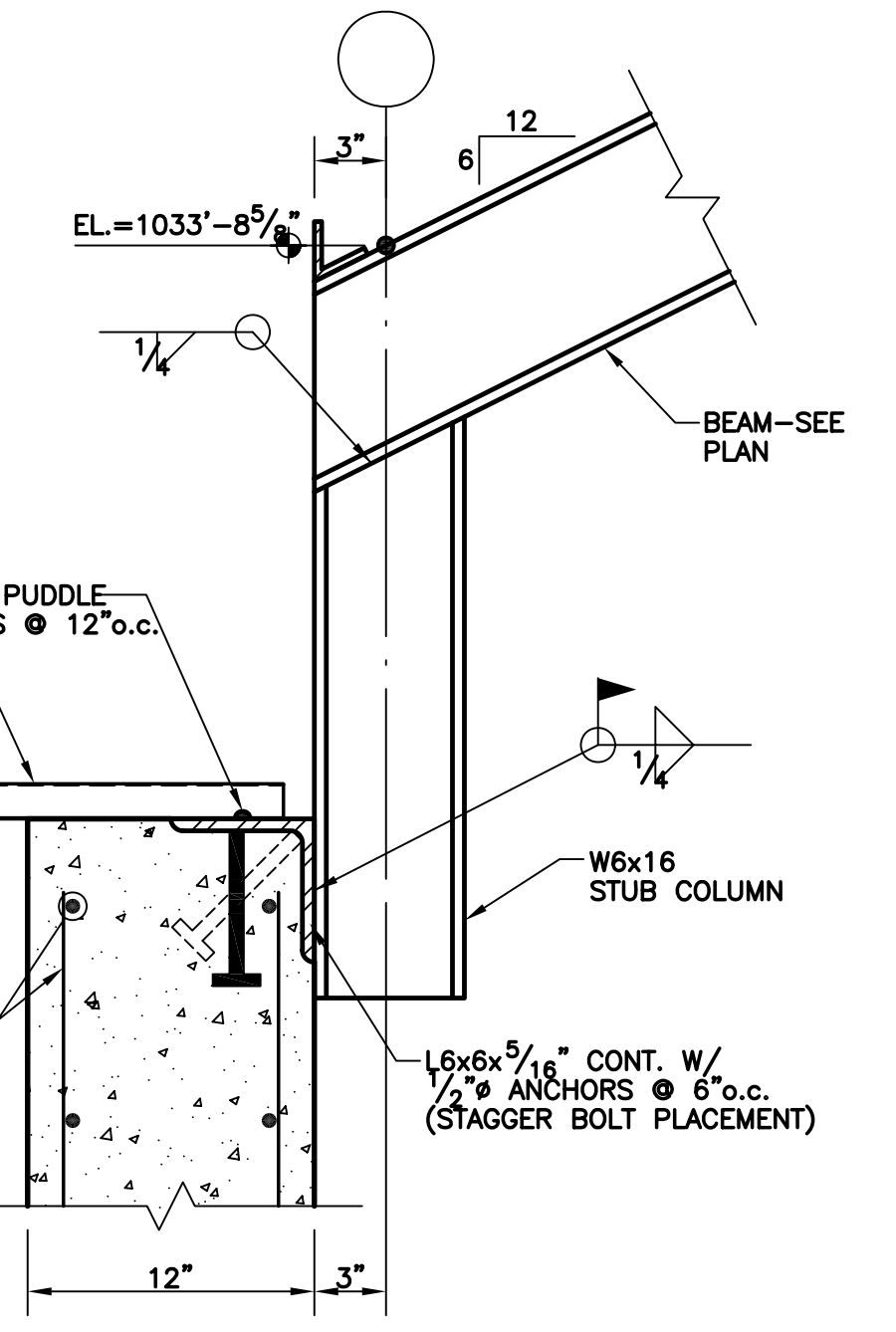
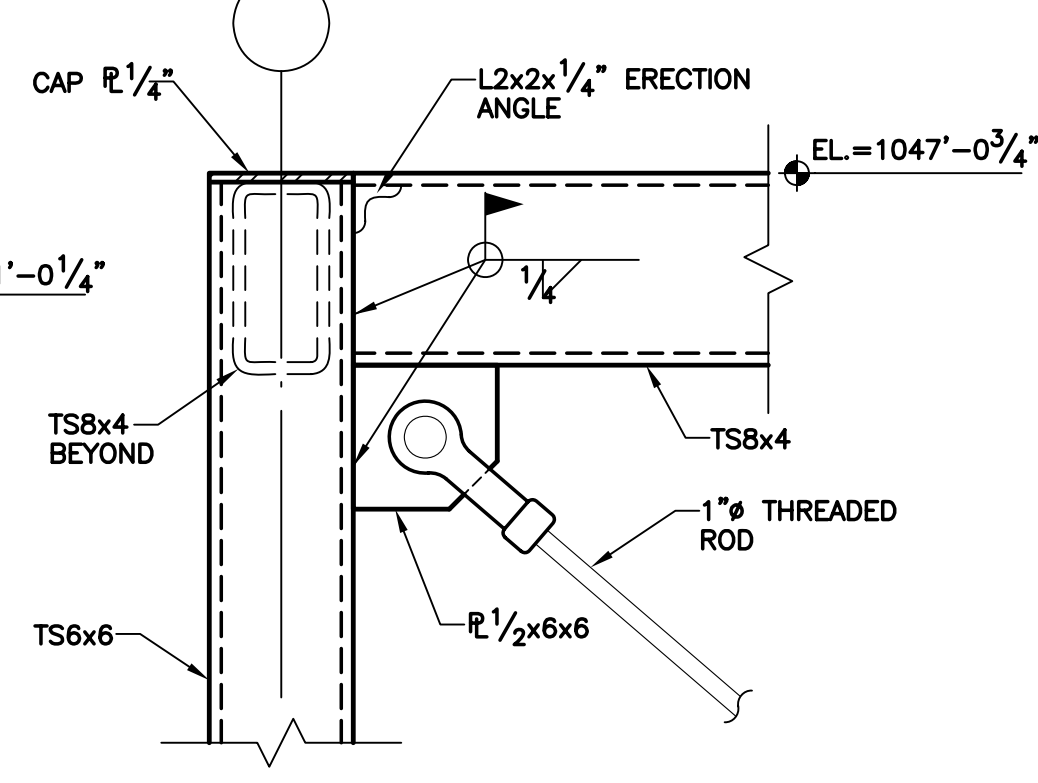
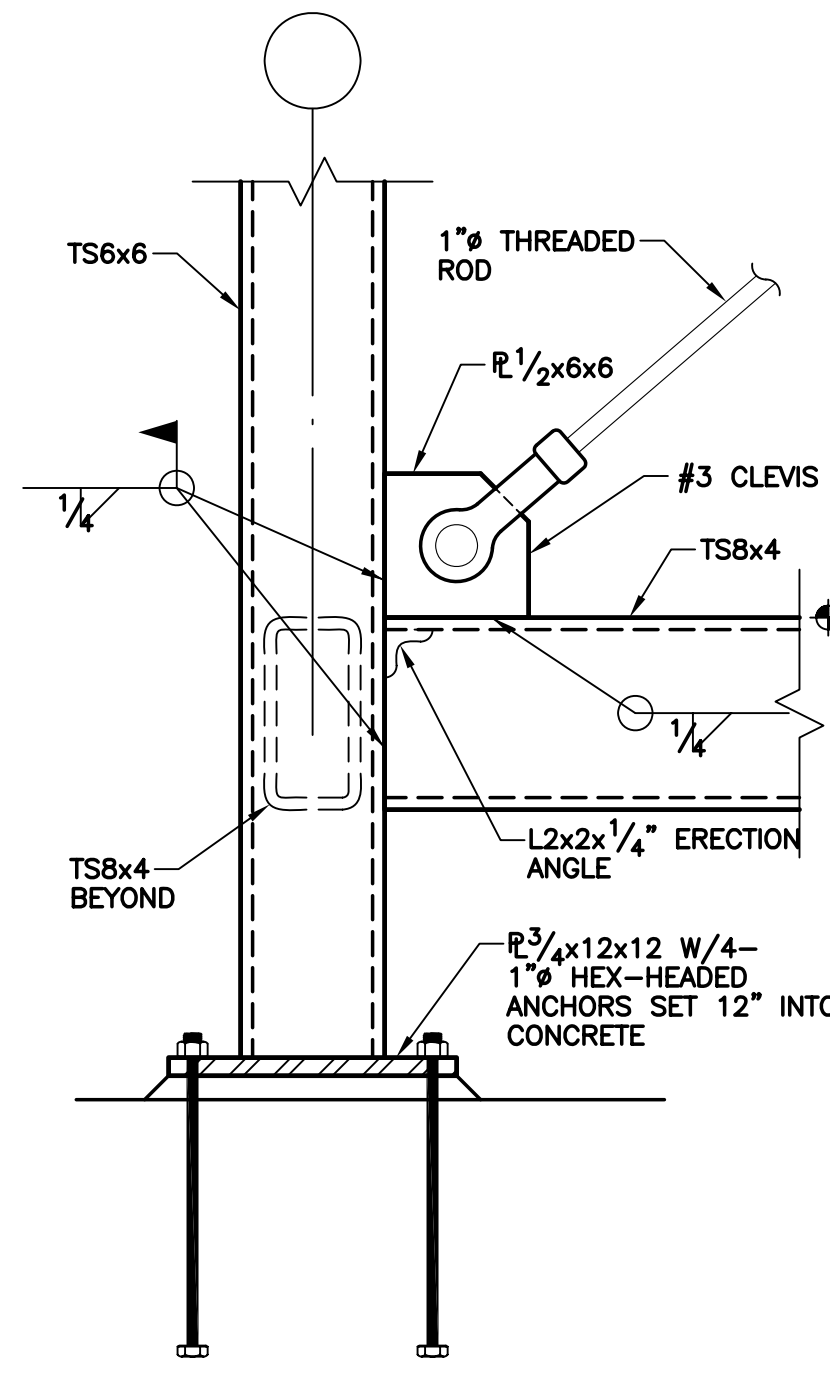
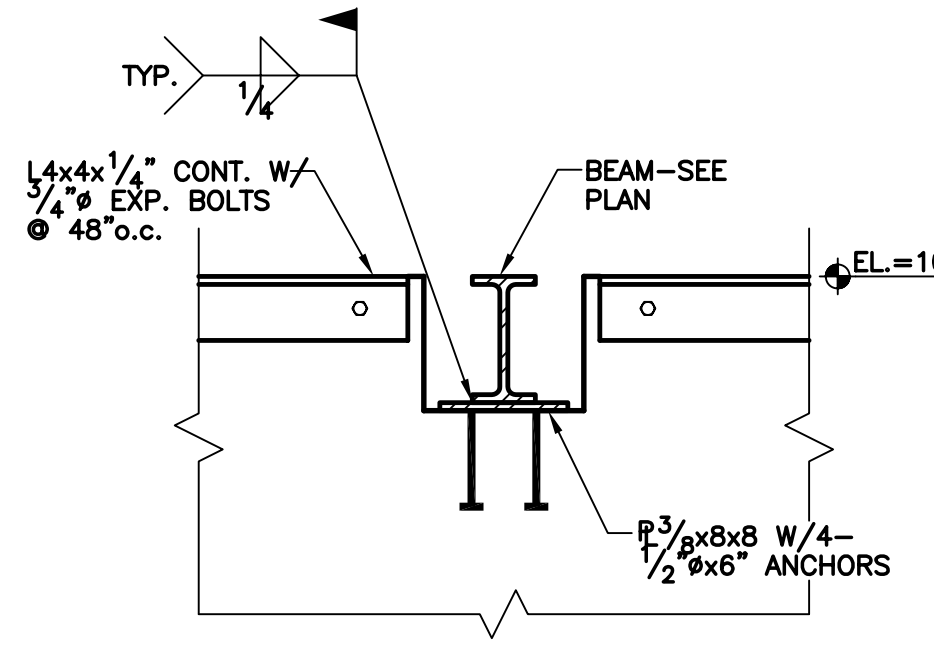
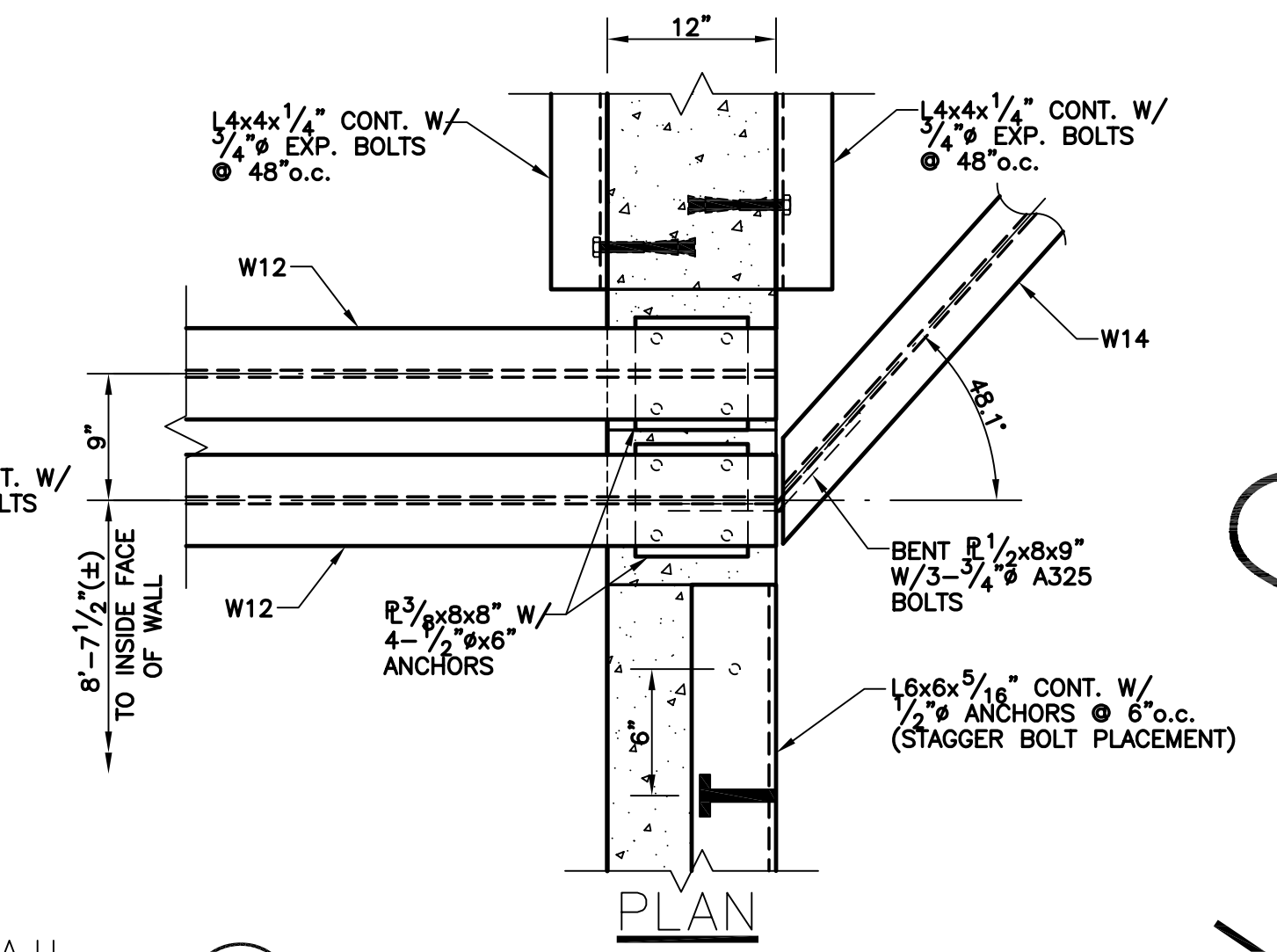
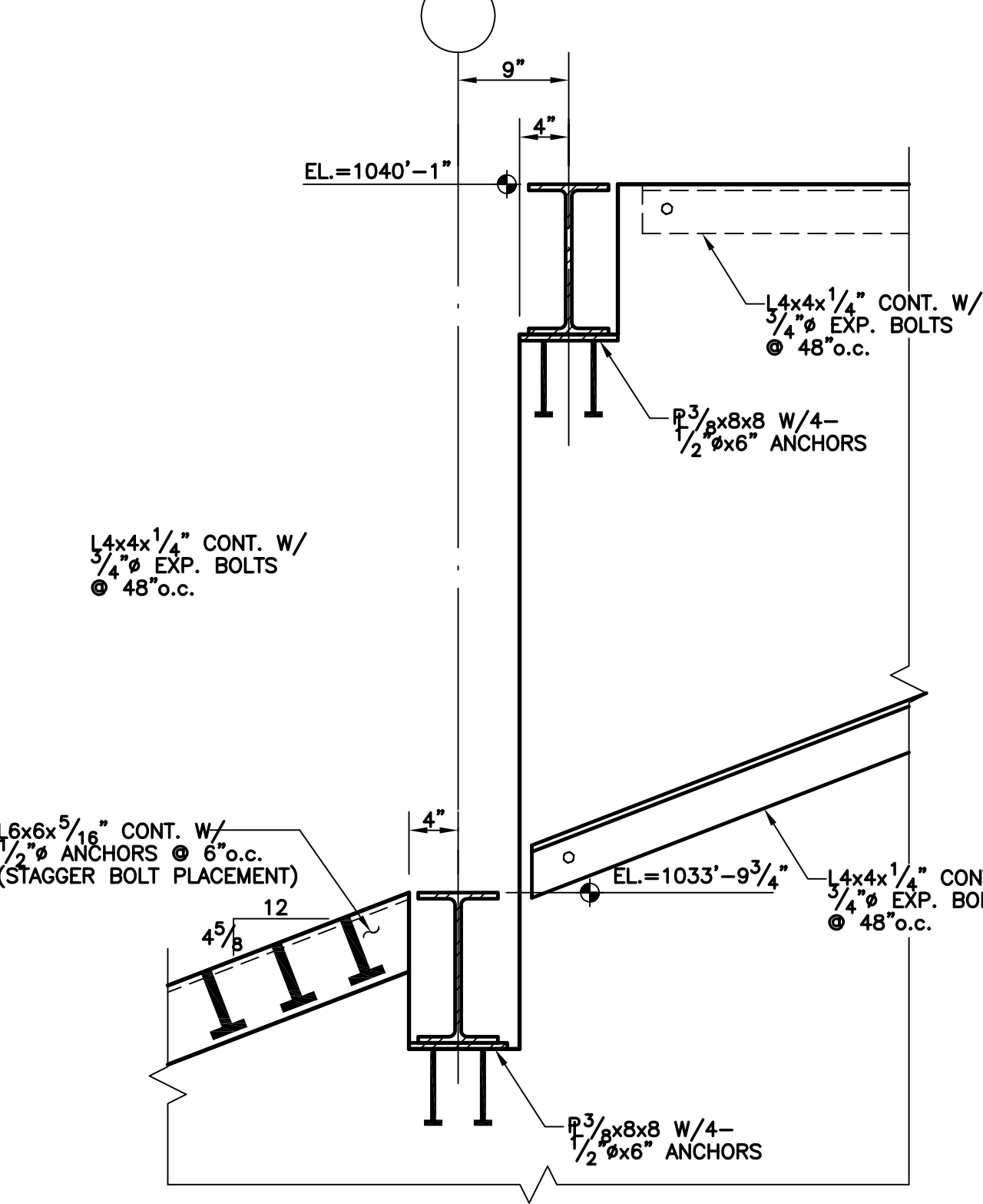
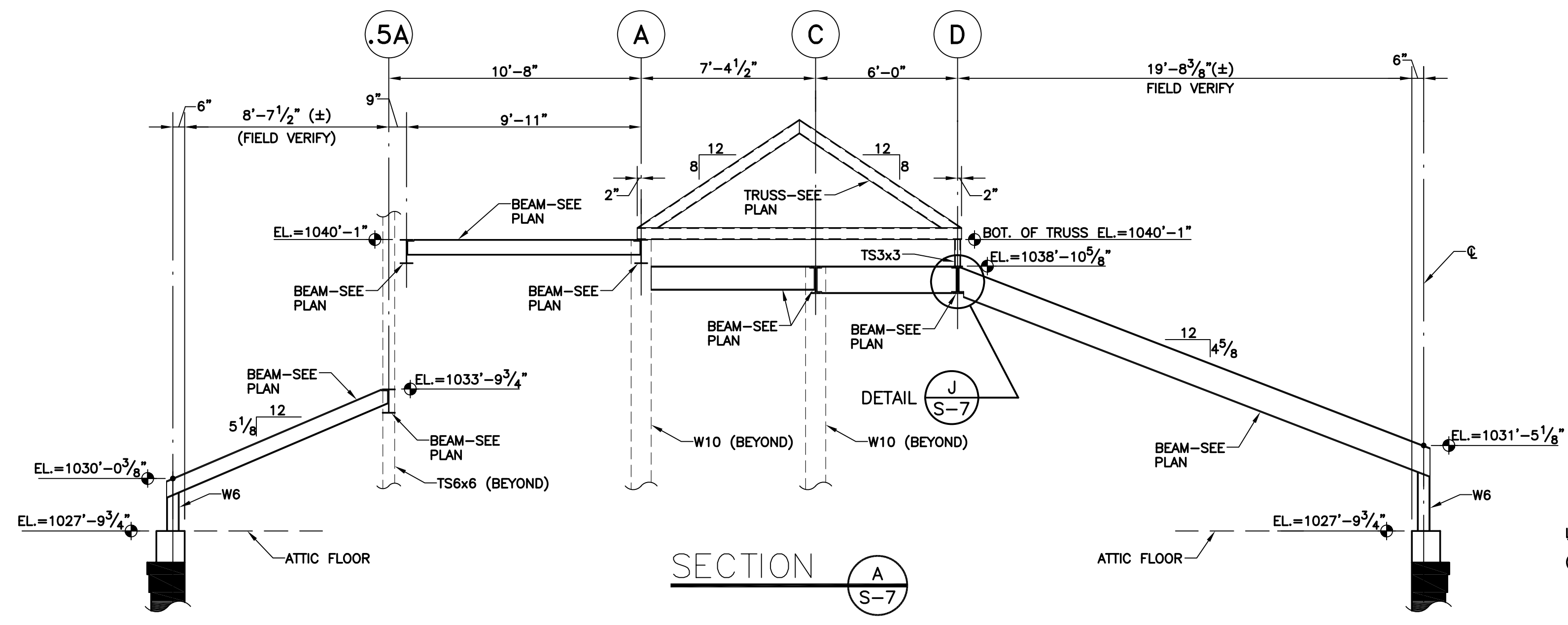

POAGE ENGINEERS & ASSOCIATES, INC.
446 EAST HIGH STREET
LEXINGTON, KENTUCKY 40507
(859) 255-9034

James W. Potts
ARCHITECTS
431 S. MILL ST. • LEXINGTON, KENTUCKY • 40508-2925
R.M. Kliment & Frances Halsband Architects
255 West 26 Street, New York, New York 10001

ADMINISTRATION BUILDING
RECONSTRUCTION
UNIVERSITY OF KENTUCKY
UK PROJECT NO. 2025.0

JAMES W. POTTS - ARCHITECTS
IN ASSOCIATION WITH
R. M. KLIMENT & FRANCES
HALSBAND ARCHITECTS
RESERVES COMMON LAW
COPYRIGHT AND OTHER
PROPERTY RIGHTS
RESTRICTING THESE
DOCUMENTS TO THE
ORIGINAL PURPOSE.
REPRODUCTIONS, CHANGES,
OR OTHER ASSIGNMENTS
ARE PROHIBITED.

ARCH. PROJ. NO.:
UK PROJECT NO.: 2025.0
DRAWN BY: RKM(p2558)
CHECKED BY: BDS,CSK
DATE: 3-17-03
REVISED: 2-26-03
DESCRIPTION:
ROOF FRAMING DETAILS

DRAWING NUMBER
S-7

ASBUILT CHANGES - REFER TO FAB STEEL SHOP DWGS.
RECORD DRAWINGS DATE 05/27/2005
These record drawings have been prepared, in part, on the basis of information compiled and furnished by others. The Architect will not be responsible for any errors or omissions which have been incorporated into this document as a result.

JAMES W. POTTS - ARCHITECTS
BID PACKAGE TWO
OFFICIAL BID DOCUMENTS

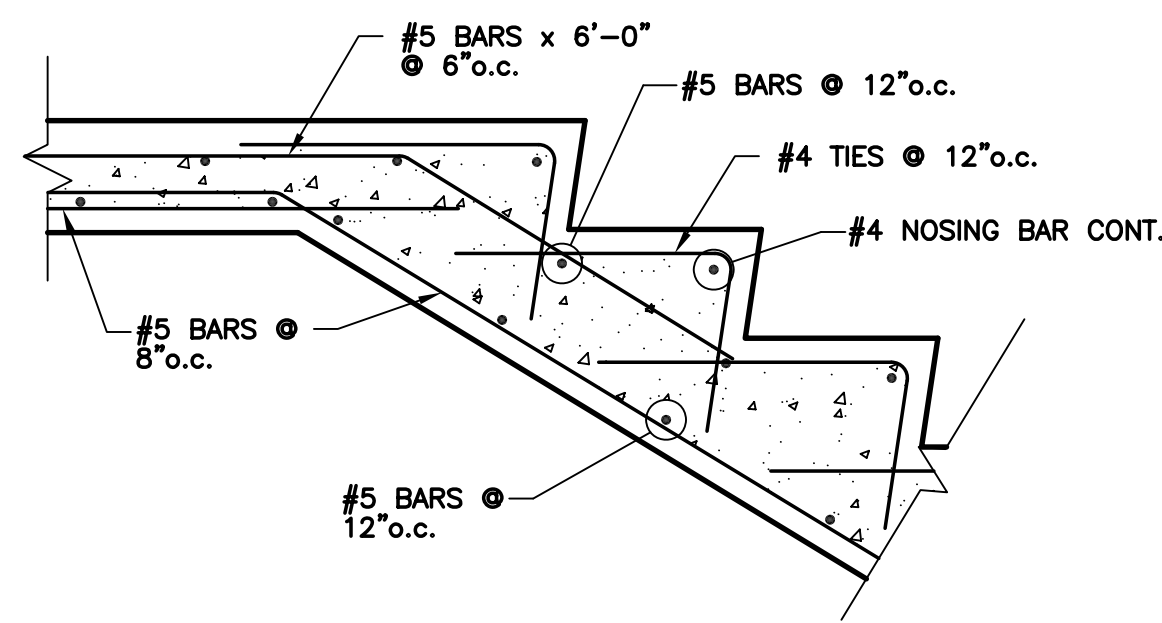

DETAIL A
S-8

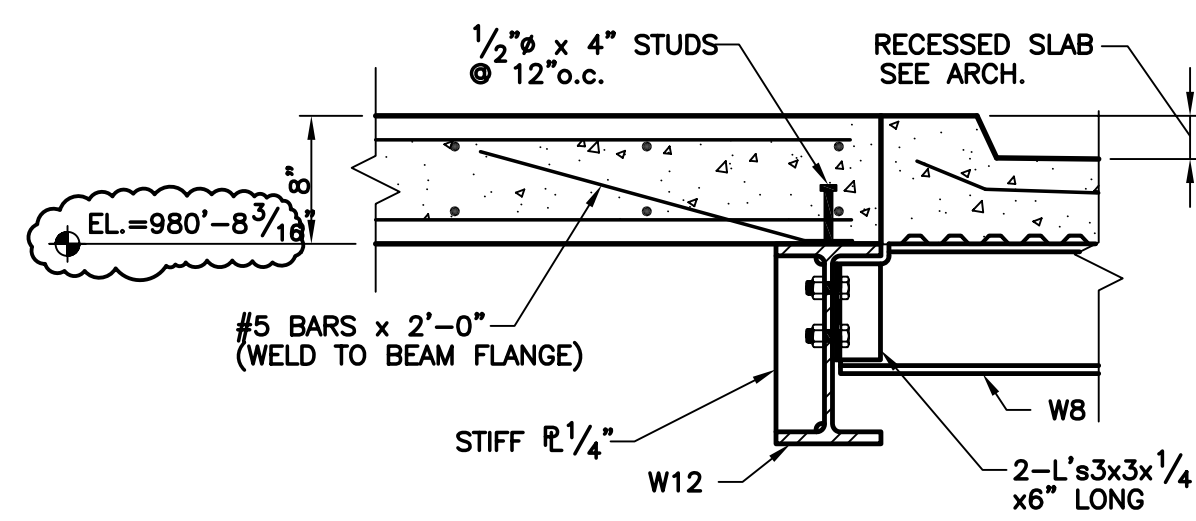

DETAIL B
S-8

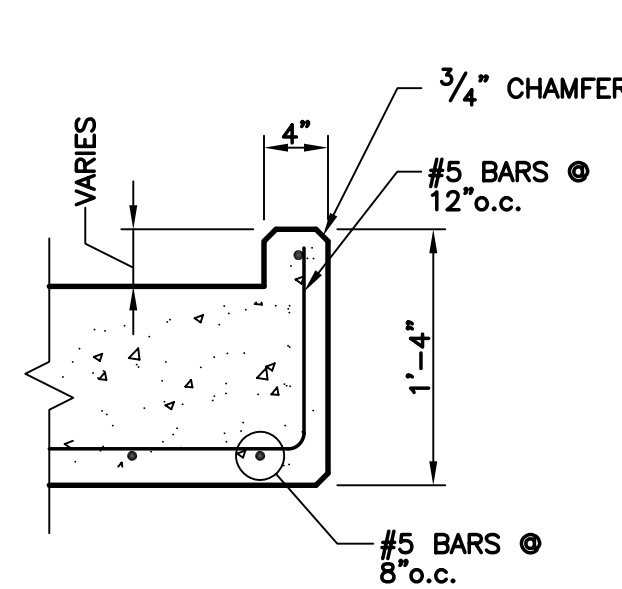

SECTION C
S-8

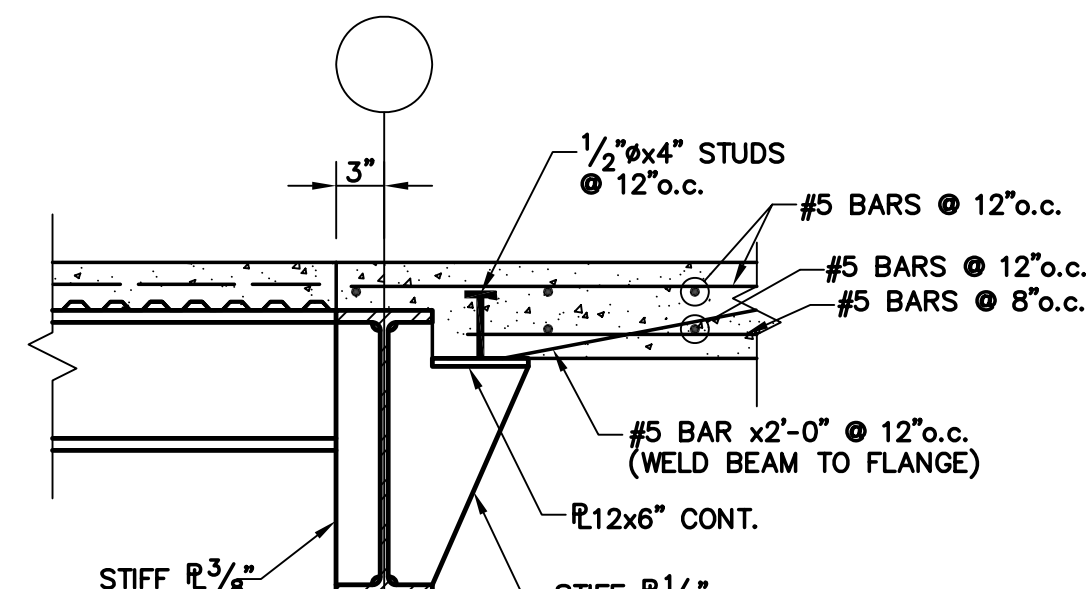

SECTION D
S-8

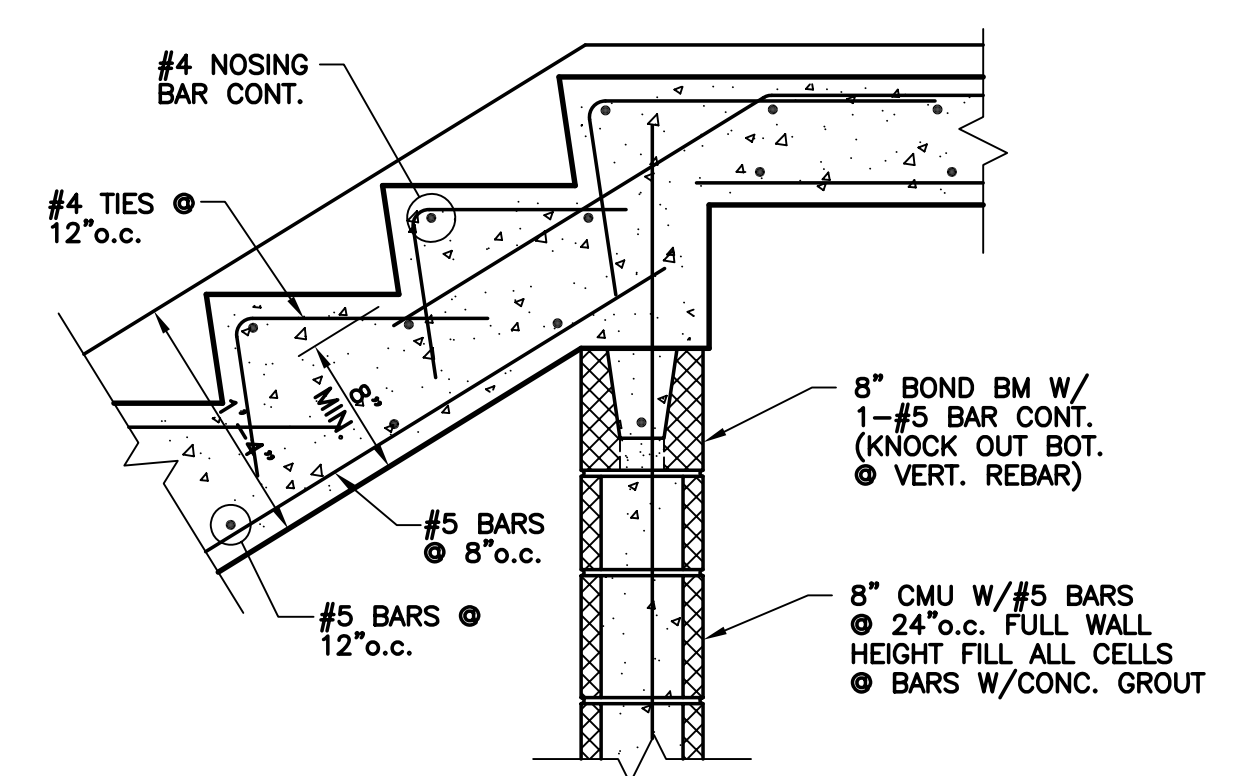

DETAIL E
S-8

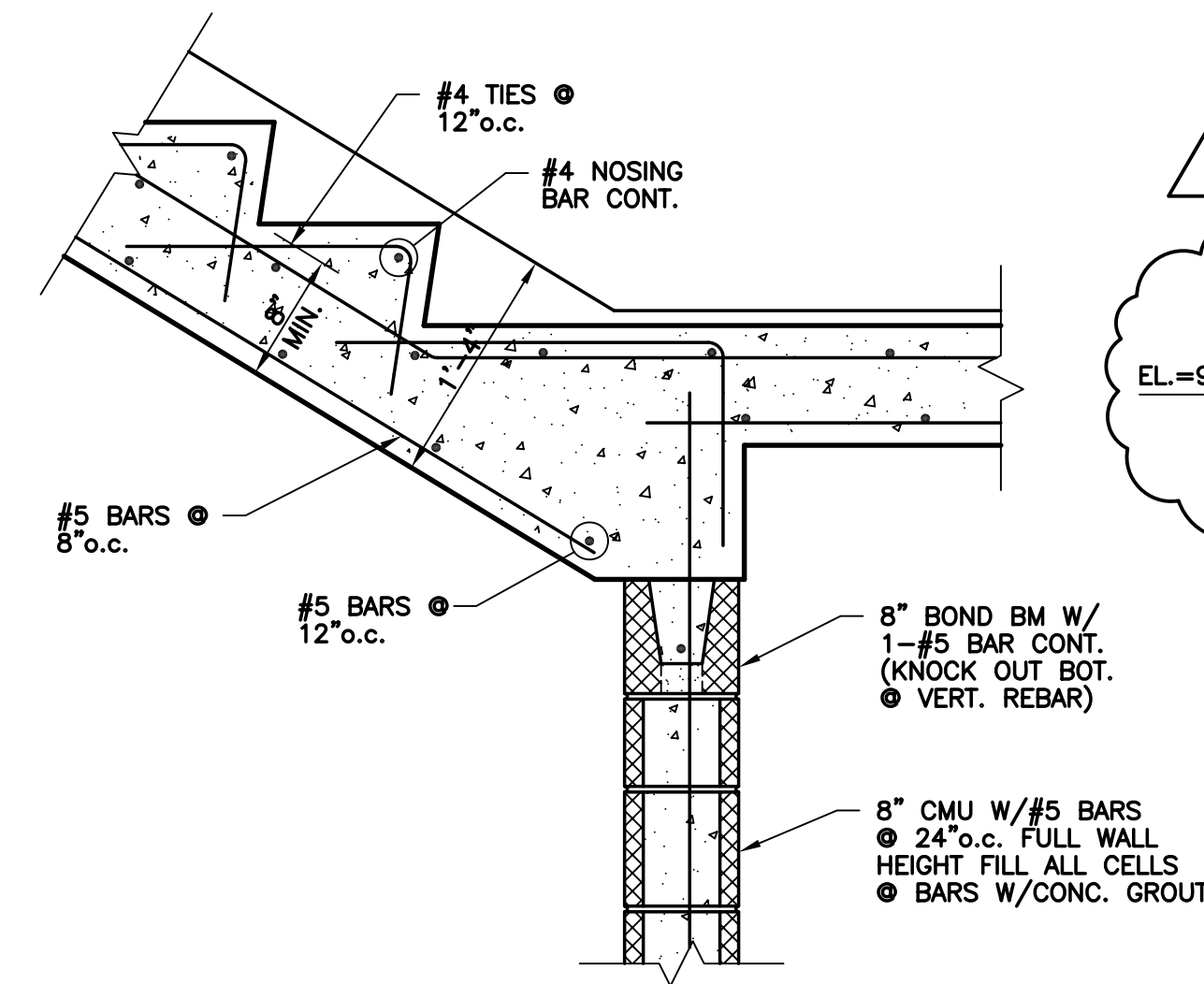

DETAIL F
S-8

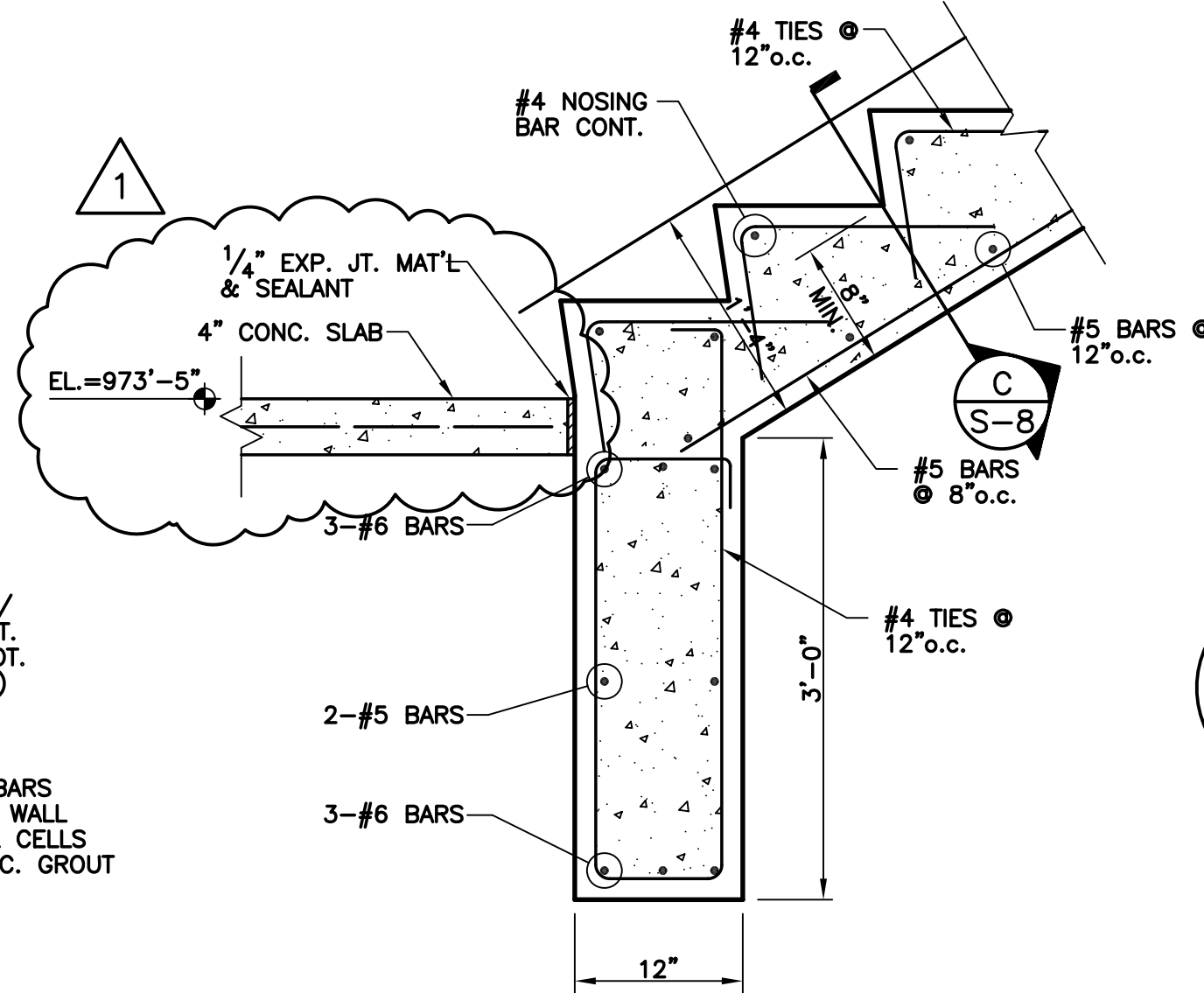

DETAIL G
S-8

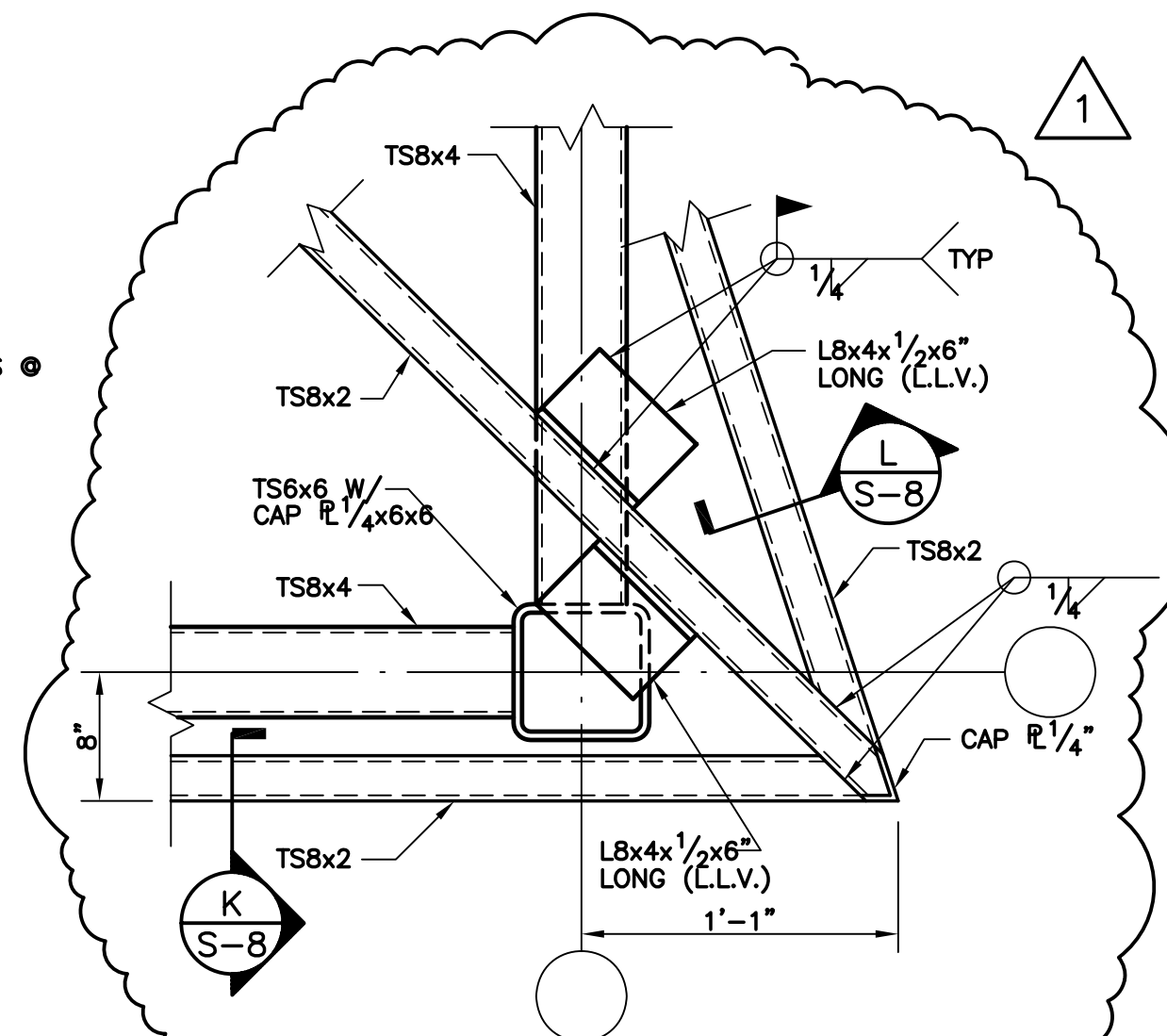

DETAIL H
S-8

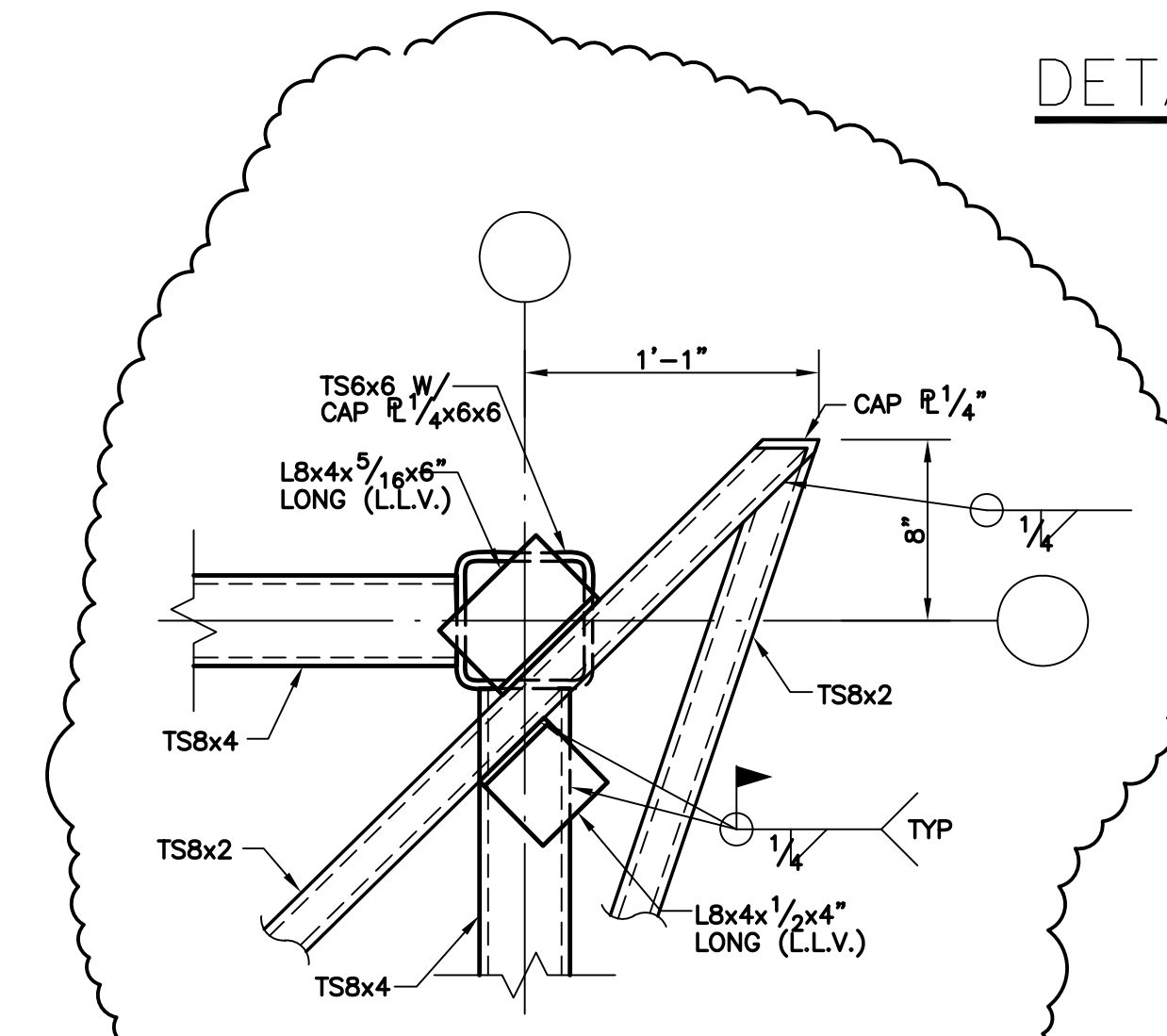

DETAIL J
S-8

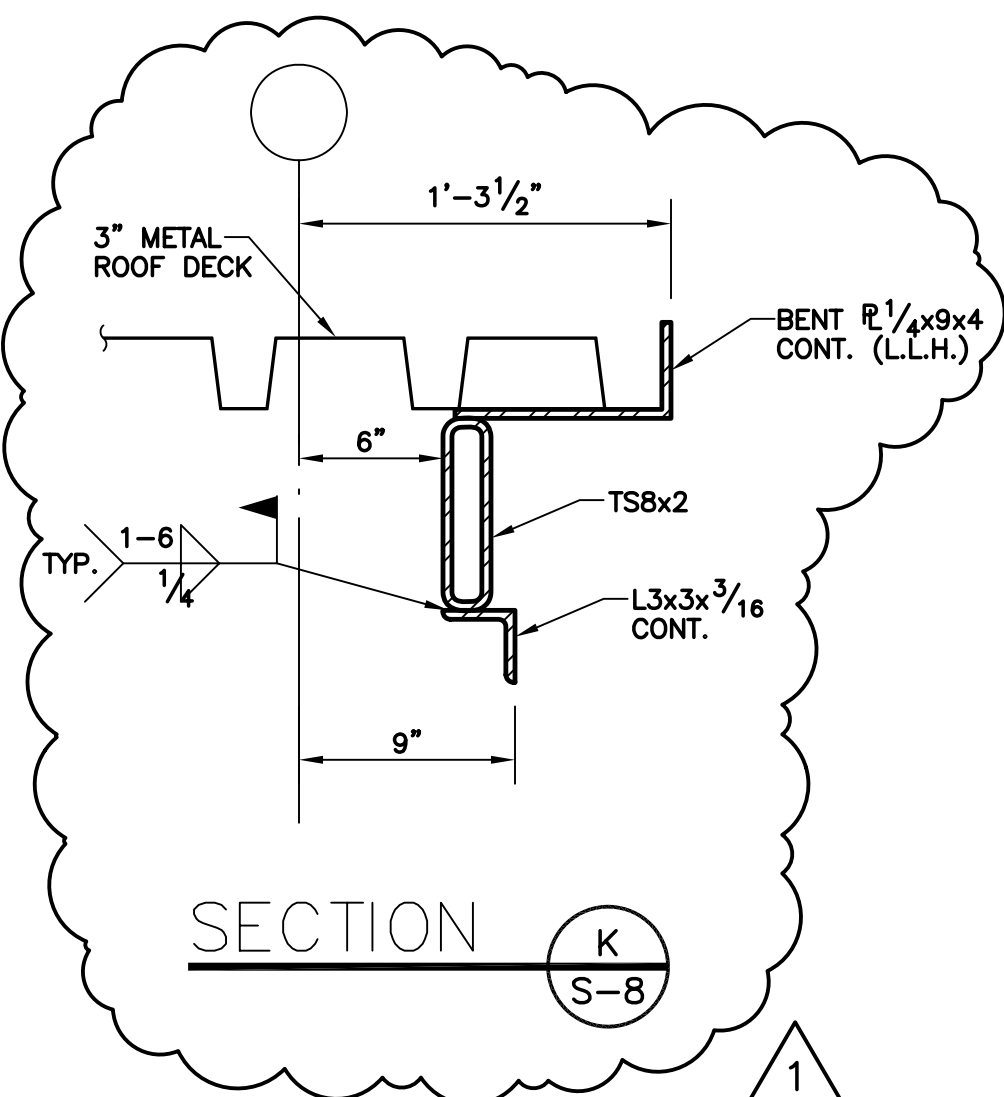

SECTION K
S-8

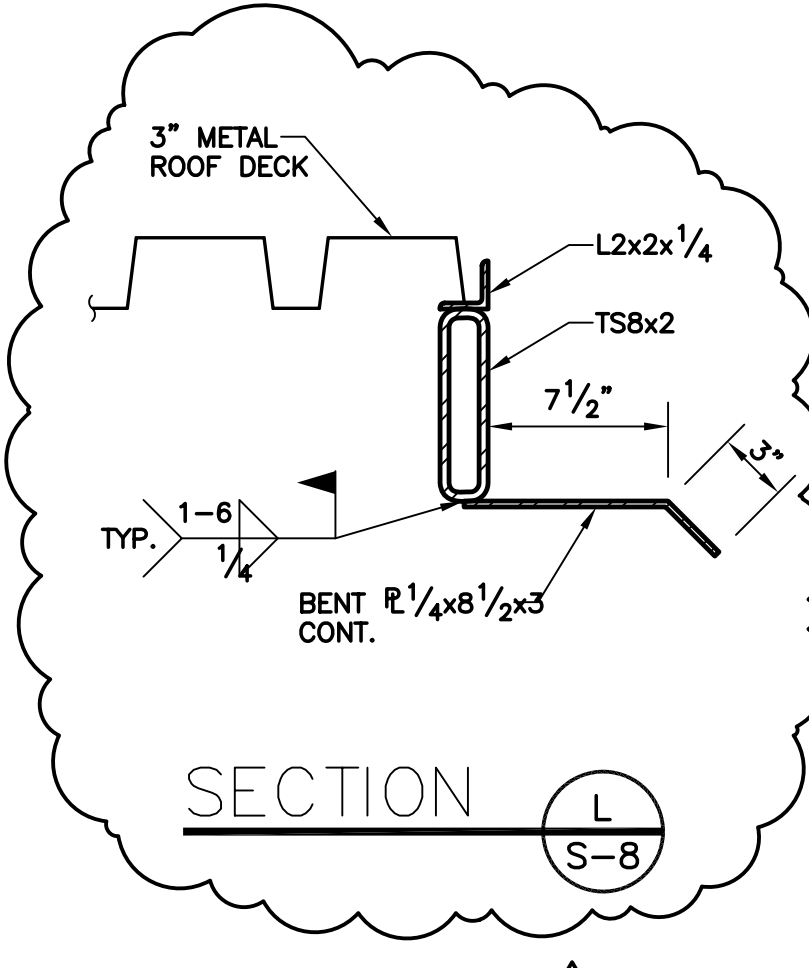

SECTION L
S-8

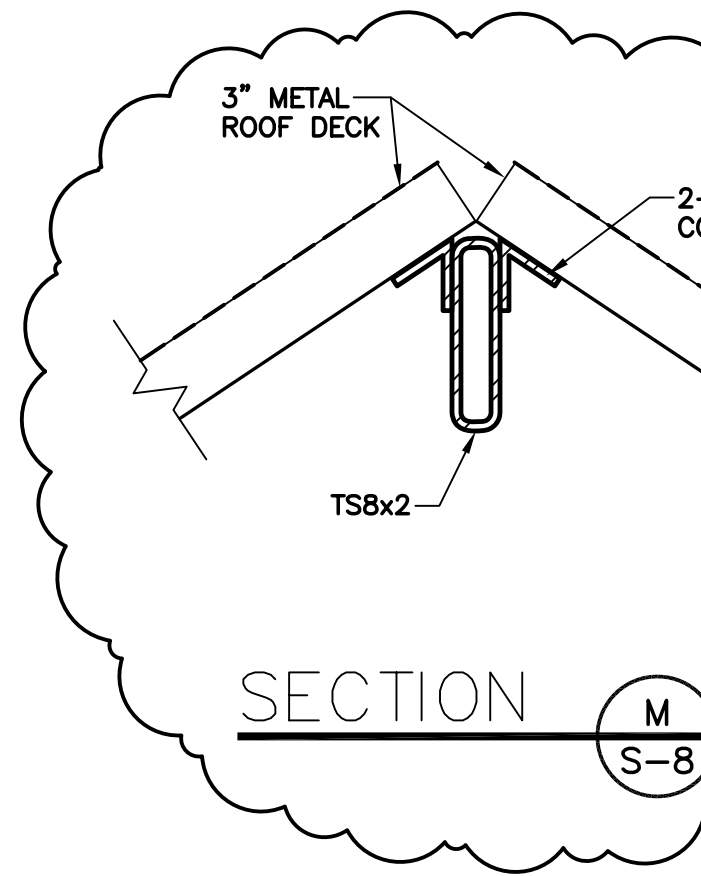

SECTION M
S-8

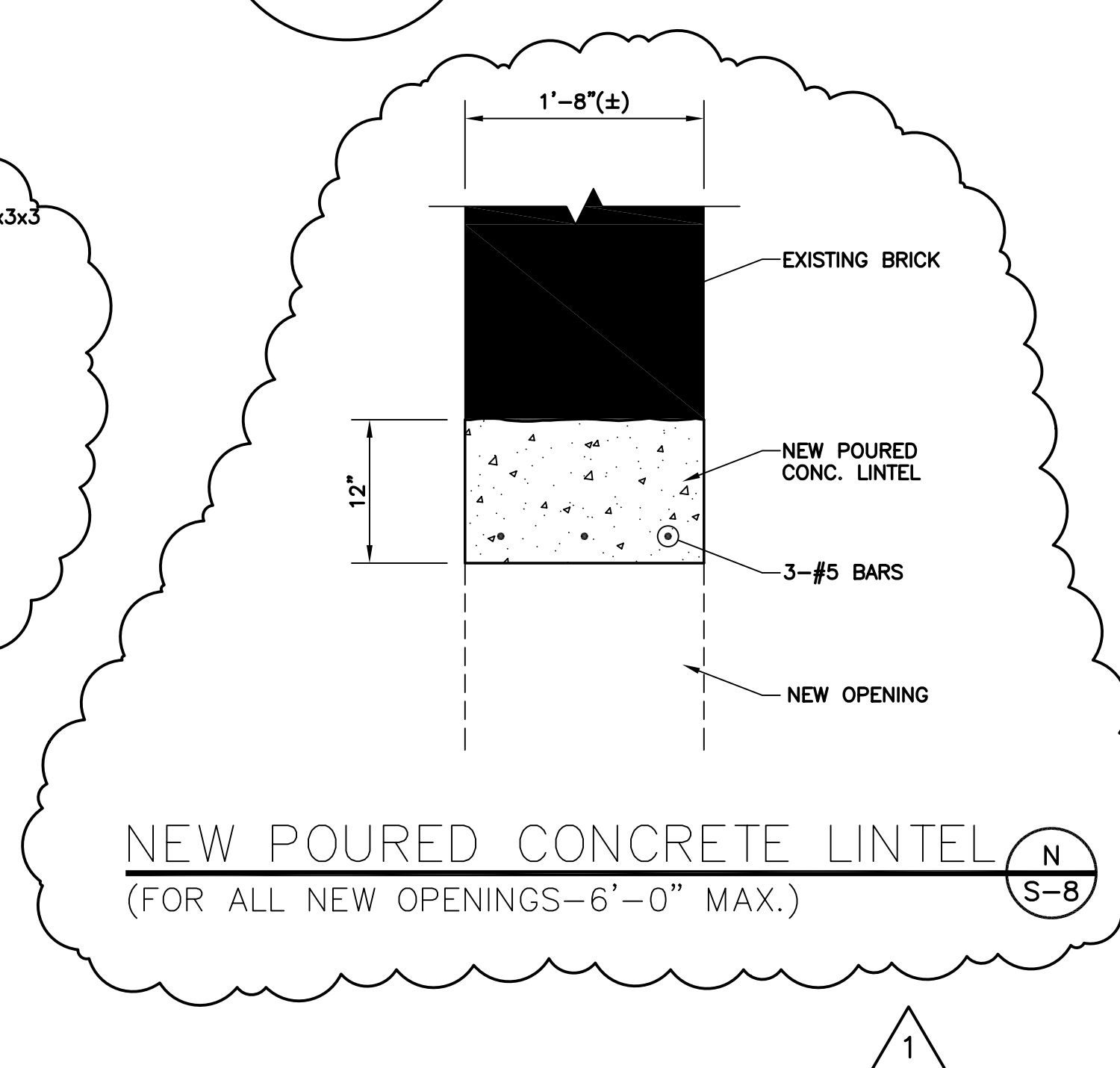

NEW POURED CONCRETE LINTEL (FOR ALL NEW OPENINGS-6'-0" MAX.)
S-8

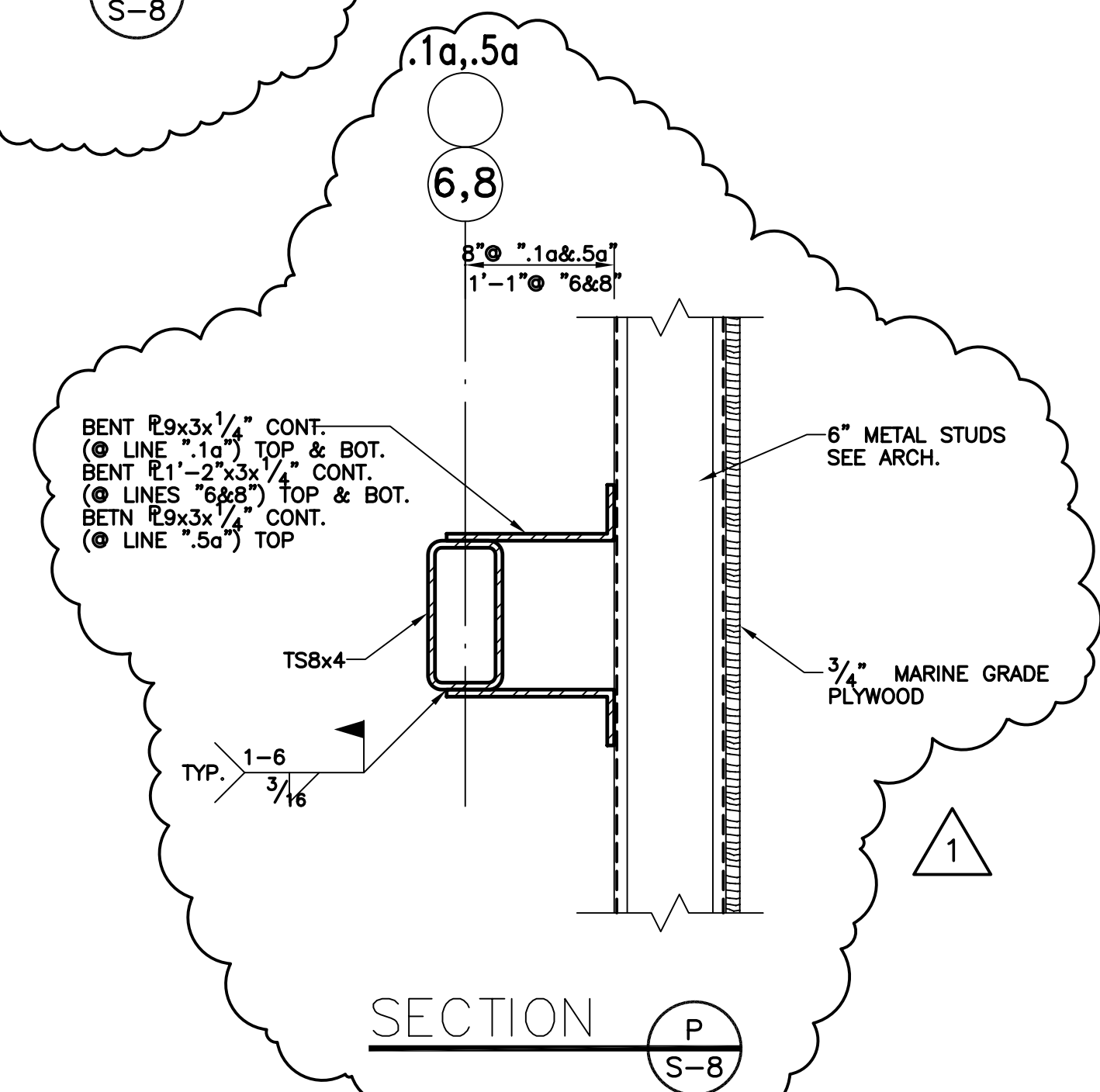

SECTION P
S-8

ASBUILT CHANGES - REFER TO FAB STEEL SHOP DWGS.

RECORD DRAWINGS DATE 05/27/2005

These record drawings have been prepared, in part, on the basis of information compiled and furnished by others. The Architect will not be responsible for any errors or omissions which have been incorporated into this document as a result.

JAMES W. POTTS - ARCHITECTS

BID PACKAGE TWO
OFFICIAL BID DOCUMENTS

POAGE ENGINEERS & ASSOCIATES, INC.
446 EAST HIGH STREET
LEXINGTON, KENTUCKY 40507
(859) 255-9034

James W. Potts
ARCHITECTS
431 S. MILL ST. • LEXINGTON, KENTUCKY • 40508-2925
R.M. Kliment & Frances Halsband Architects
255 West 26 Street, New York, New York 10001

ADMINISTRATION BUILDING
RECONSTRUCTION
UNIVERSITY OF KENTUCKY
UK PROJECT NO. 2025.0

JAMES W. POTTS - ARCHITECTS
IN ASSOCIATION WITH
R. M. KLIMENT & FRANCES
HALSBAND ARCHITECTS
RESERVES COMMON LAW
COPYRIGHT AND OTHER
PROPERTY RIGHTS
RESTRICTING THESE
DOCUMENTS TO THE
ORIGINAL PURPOSE.
REPRODUCTIONS, CHANGES,
OR OTHER ASSIGNMENTS
ARE PROHIBITED.

ARCH. PROJ. NO.:
UK PROJECT NO.: 2025.0
DRAWN BY: SRF(p2558)
CHECKED BY: BDS,CSK
DATE: 3-17-03
REVISED: 2-26-03
DESCRIPTION:
STAIR DETAILS

DRAWING NUMBER
S-8

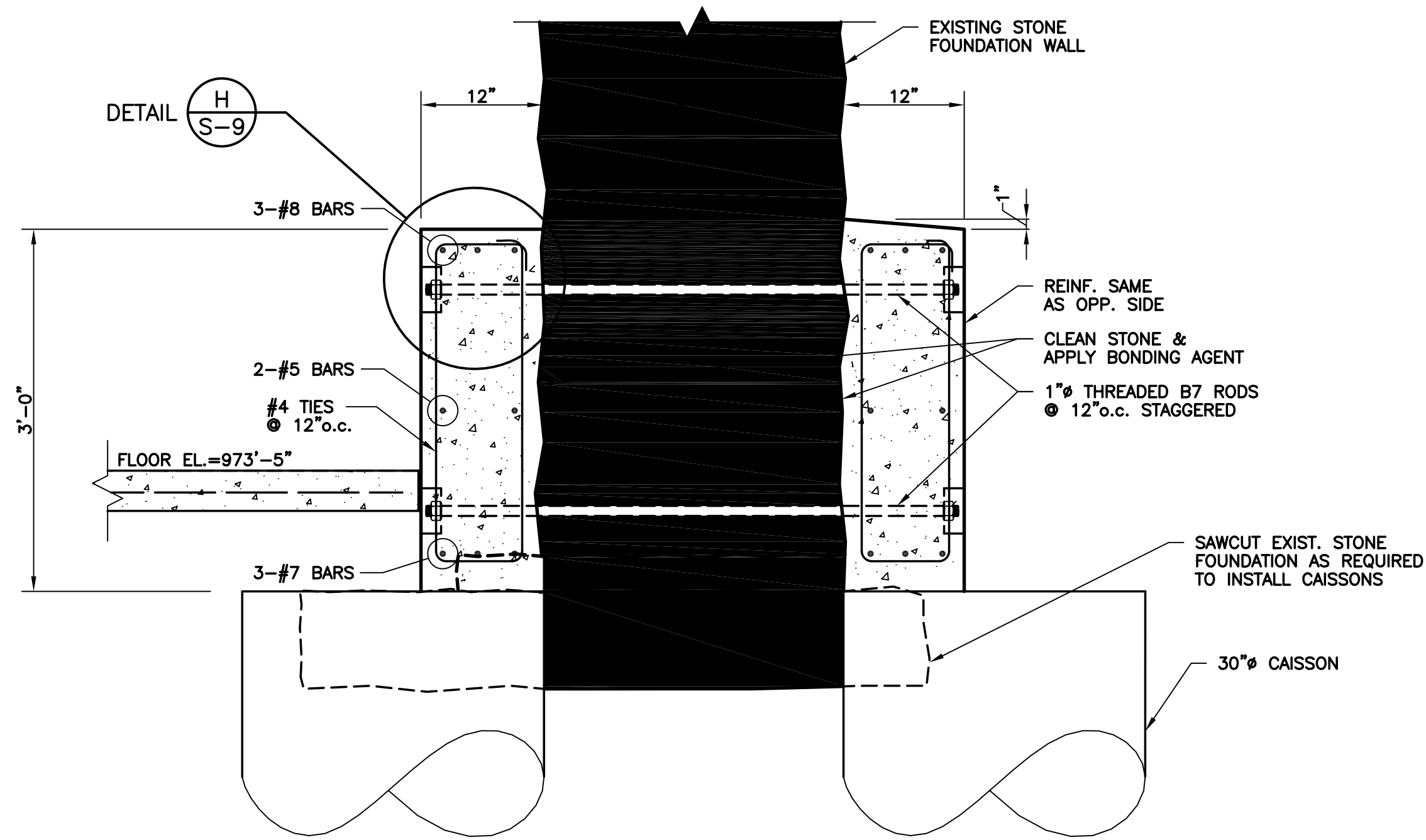

SECTION A S-9

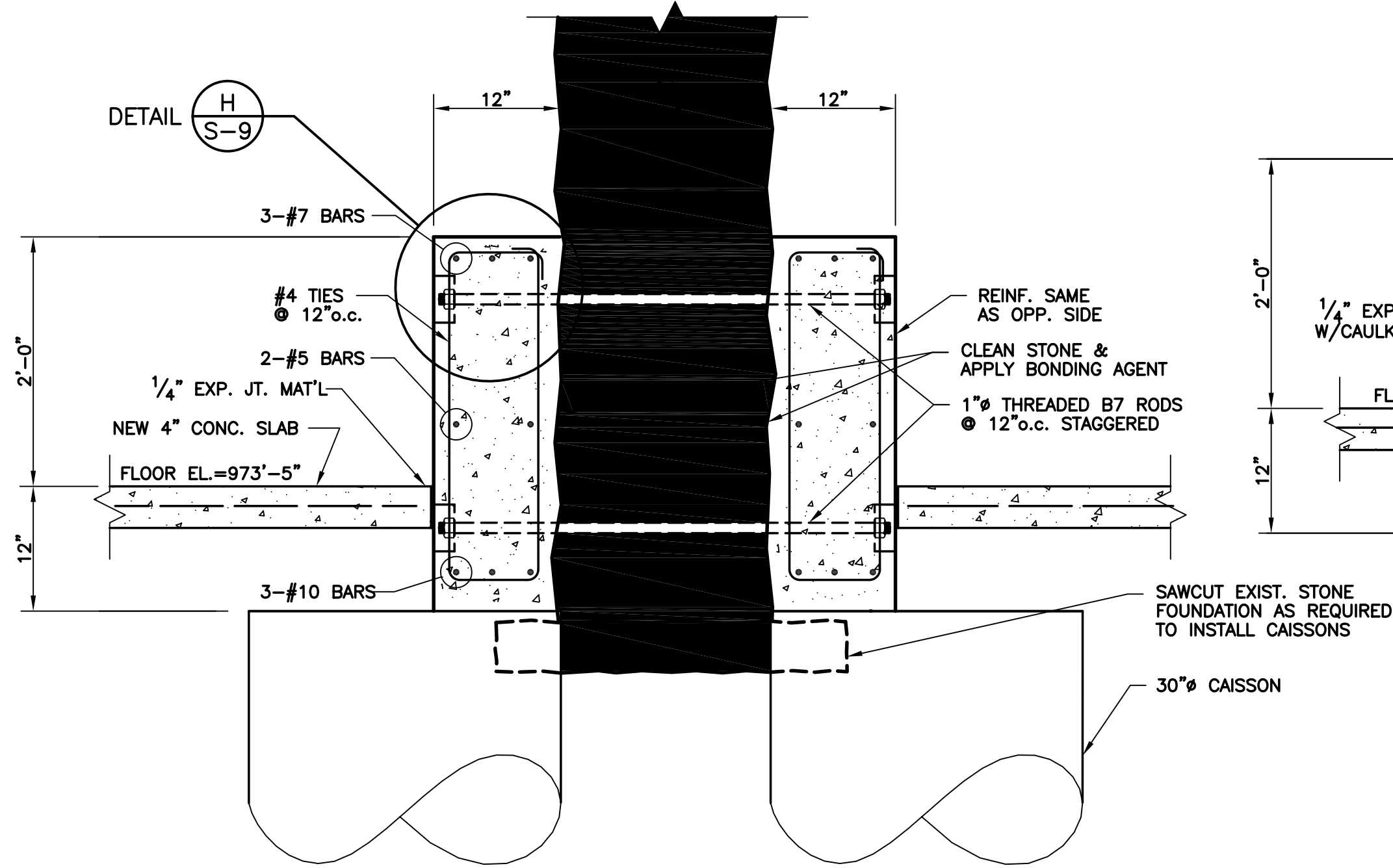

SECTION B S-9

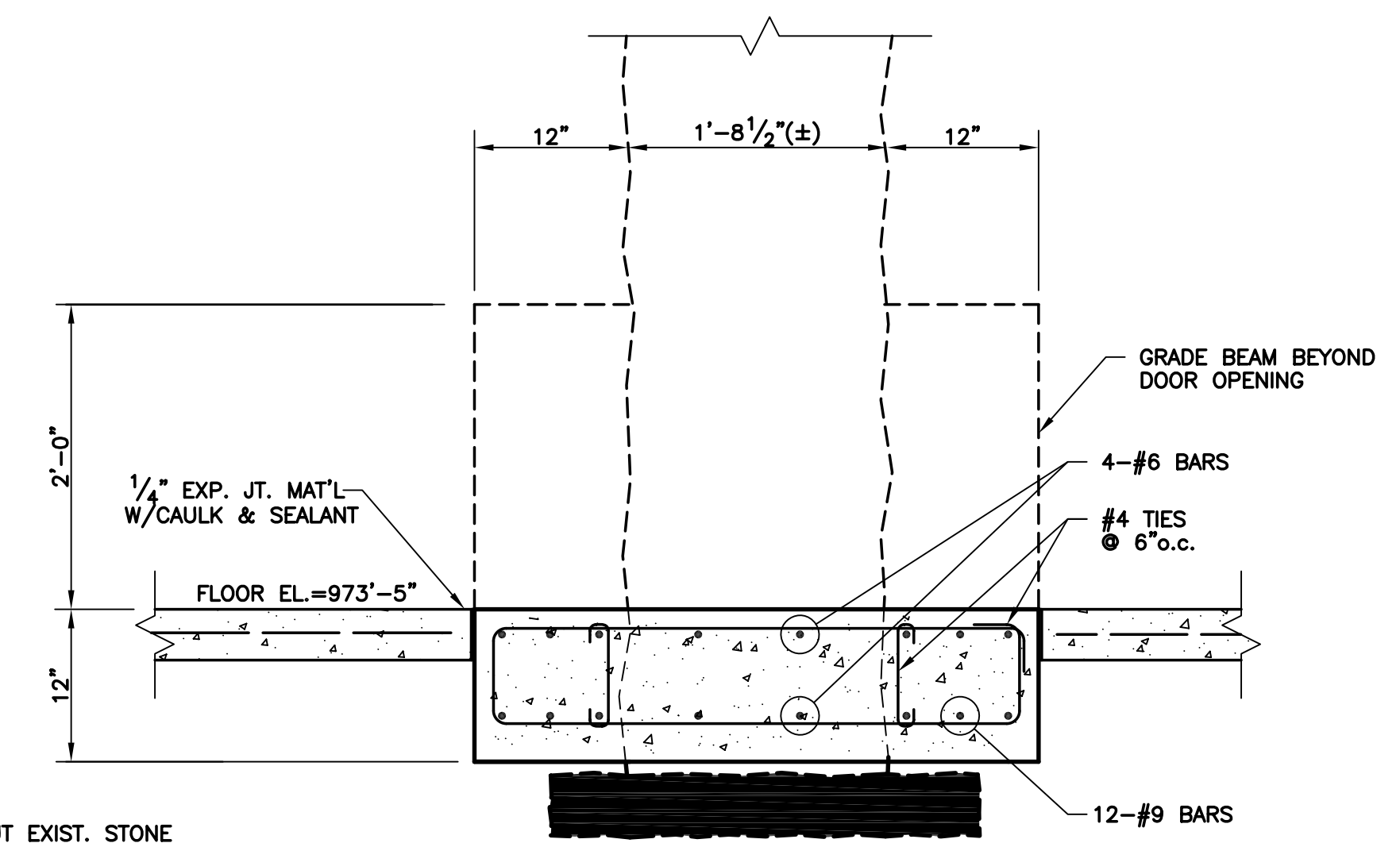

SECTION C S-9

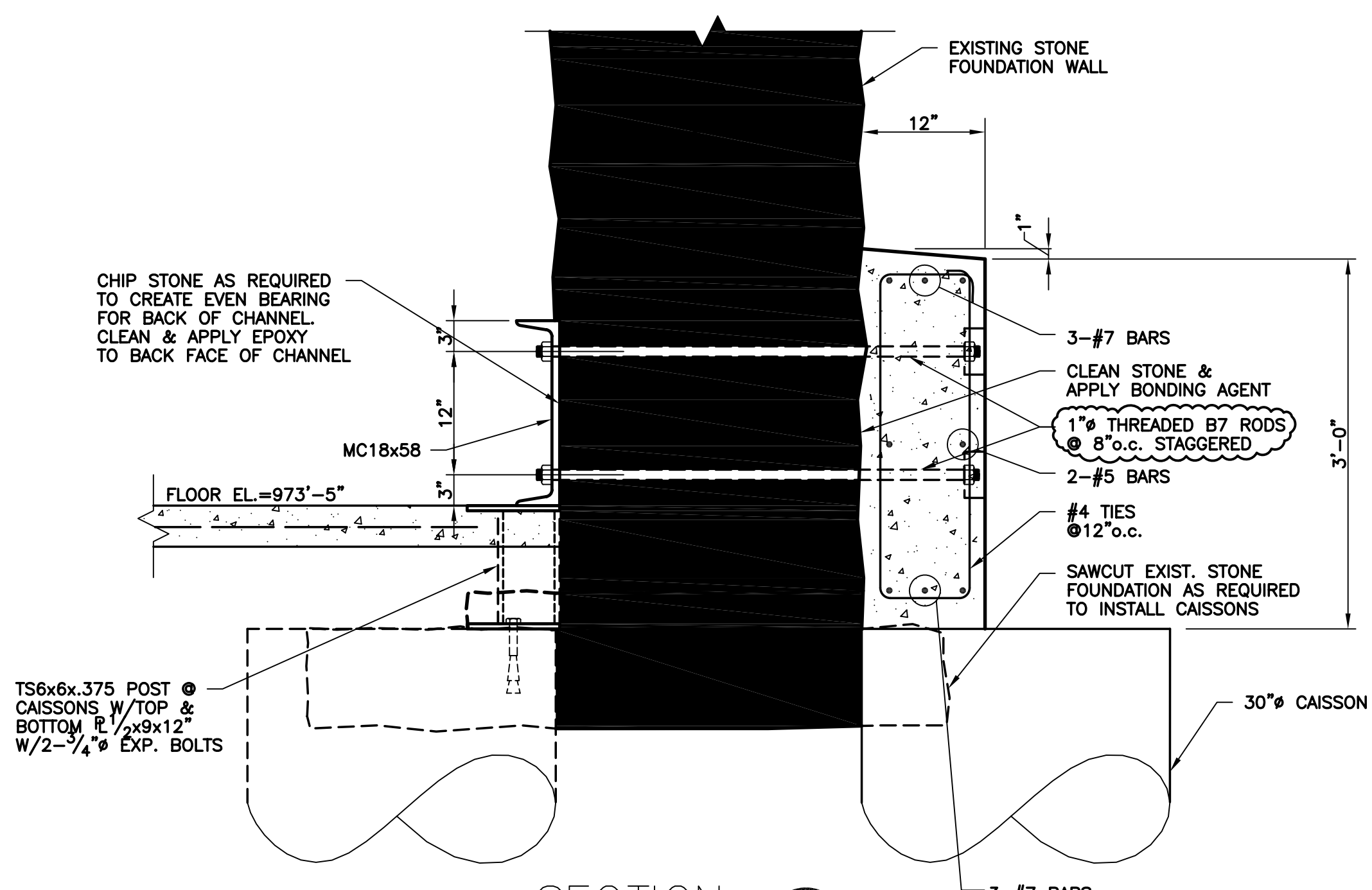

SECTION D S-9

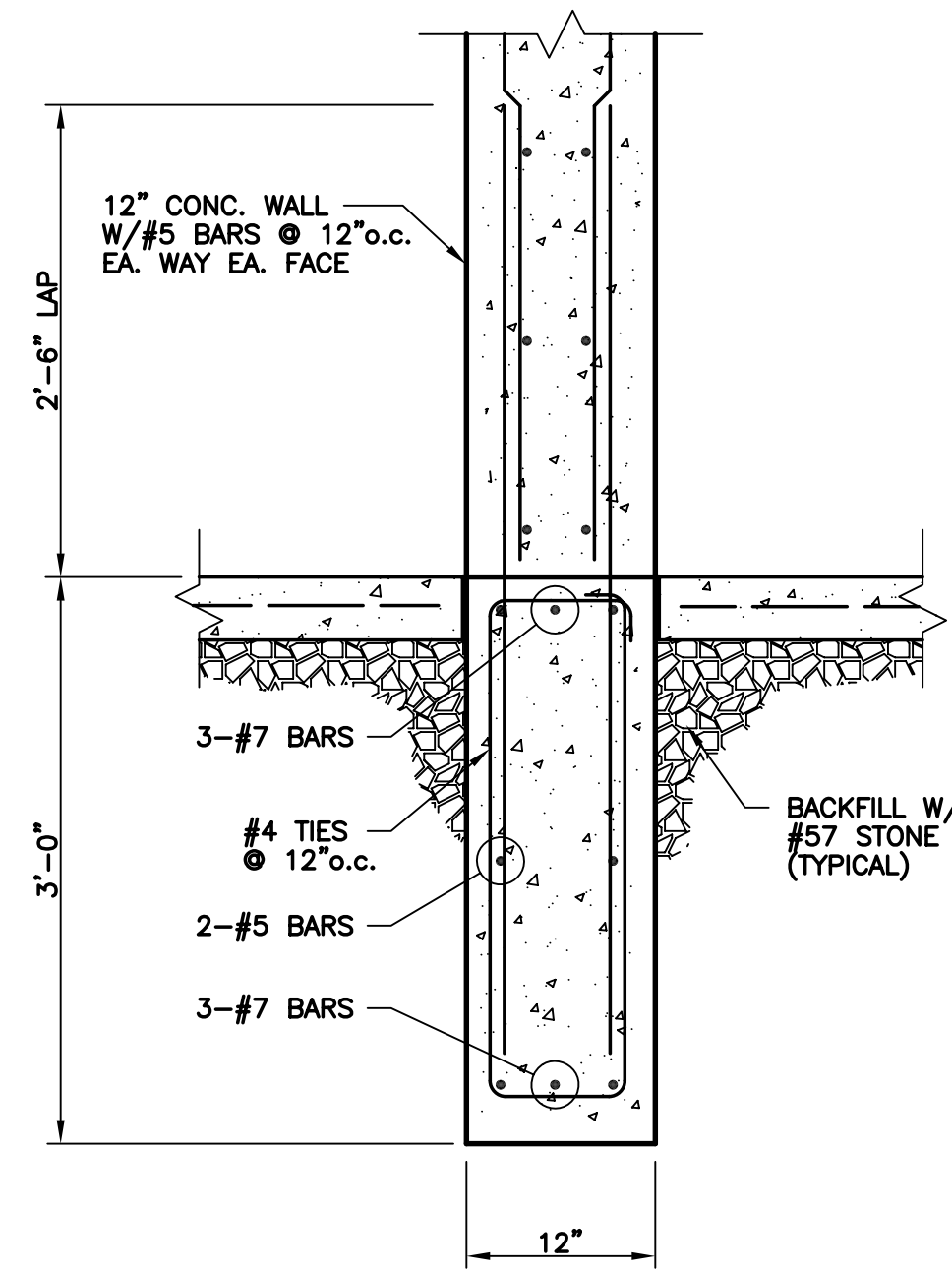

SECTION E S-9

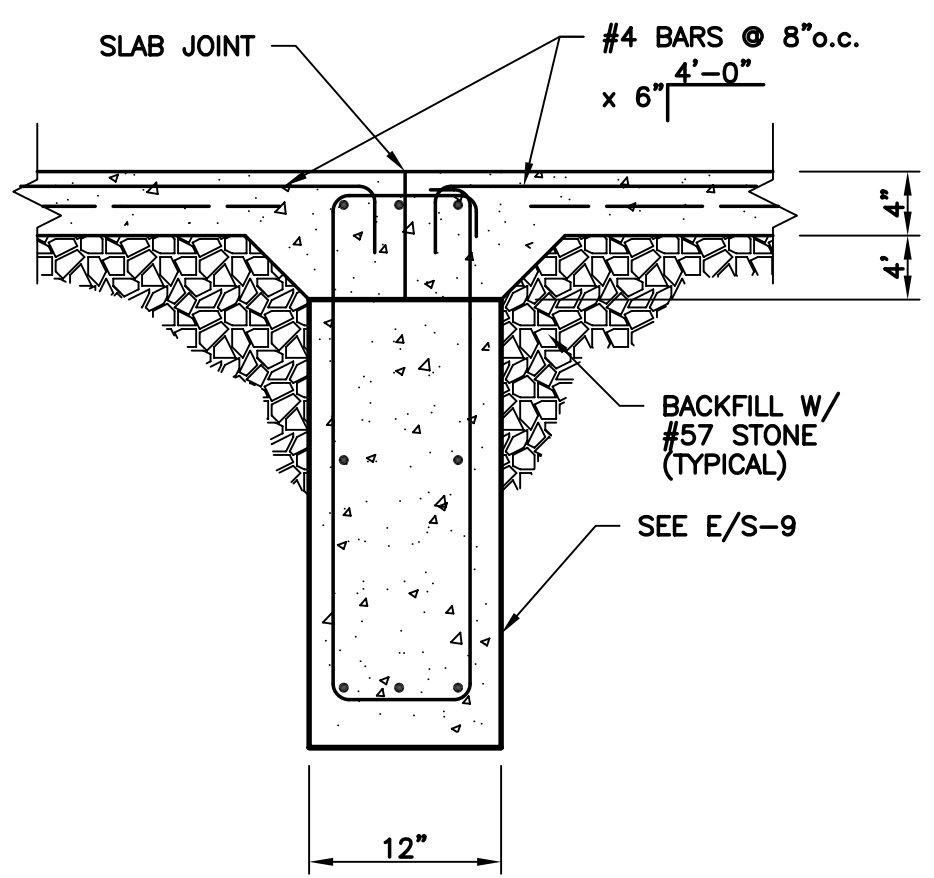

SECTION F S-9

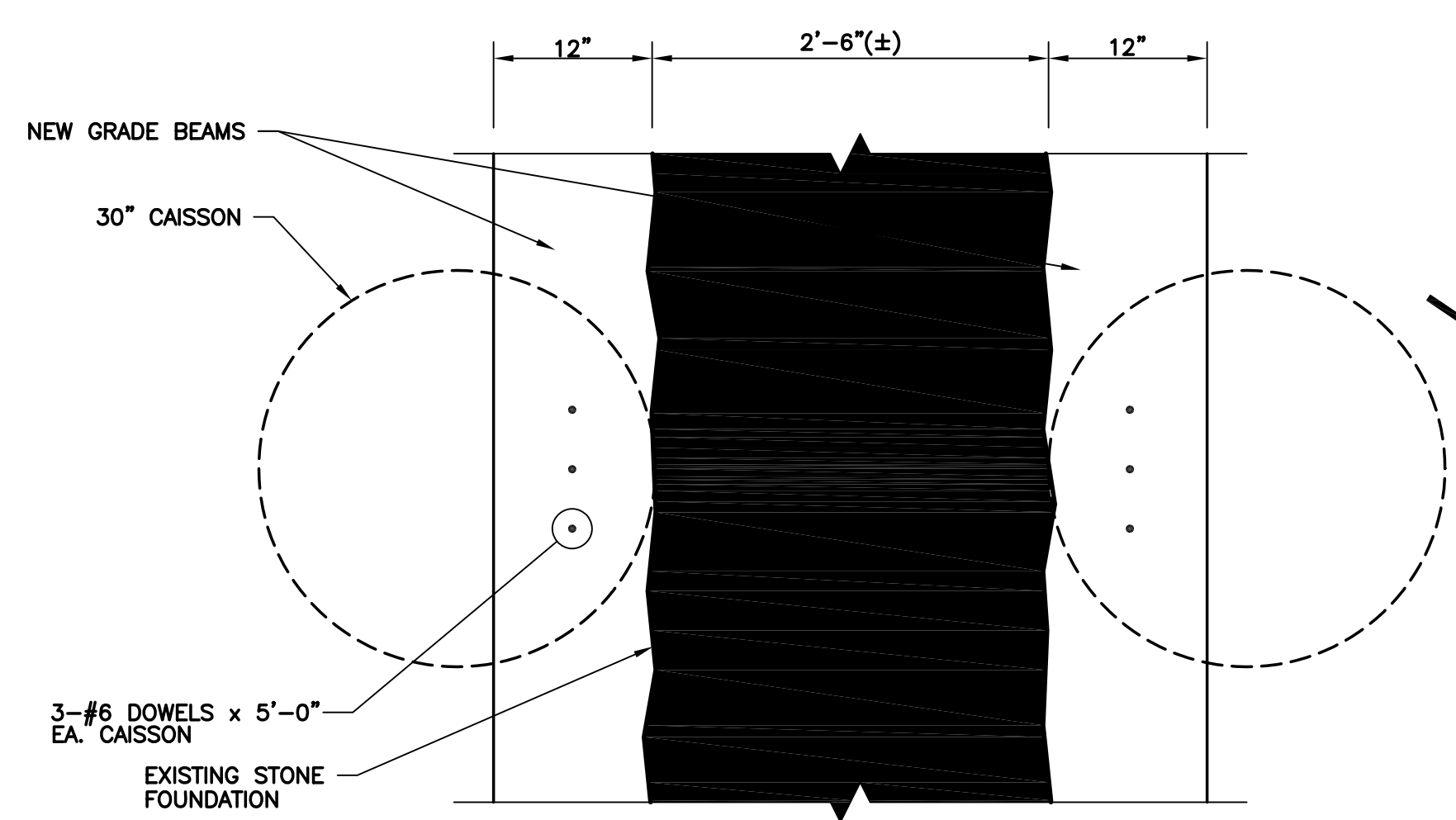

PLAN G S-9

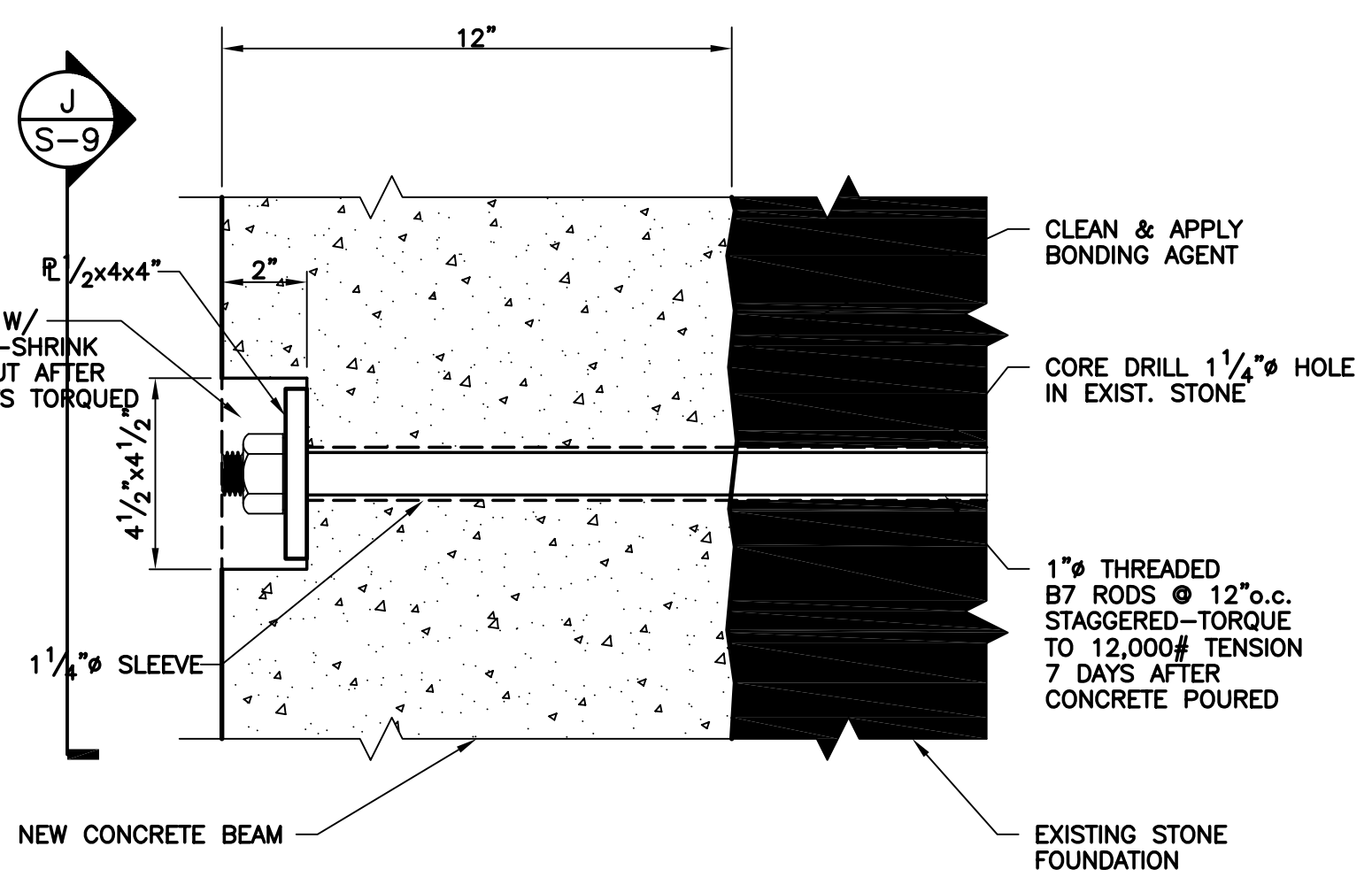

DETAIL H S-9

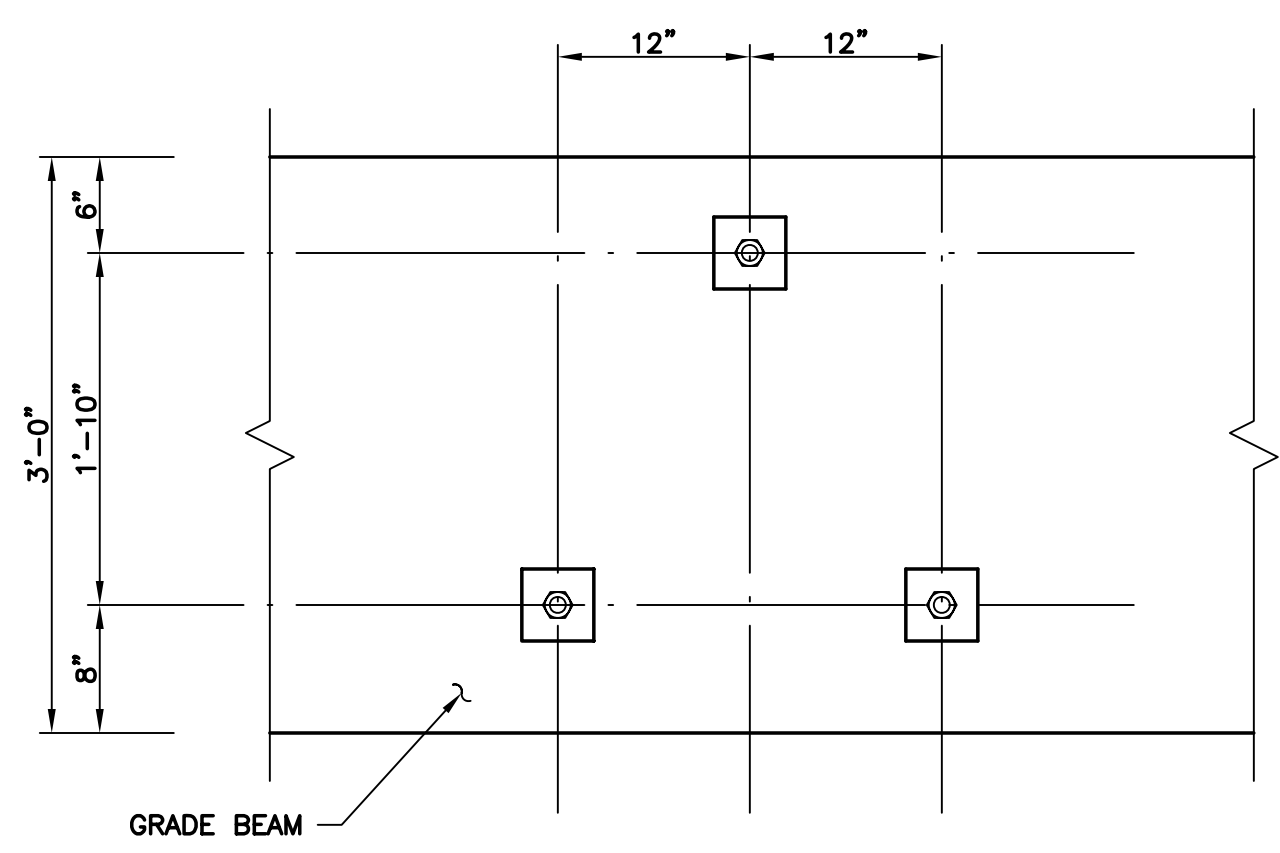

SCHEMATIC BOLT LAYOUT J S-9

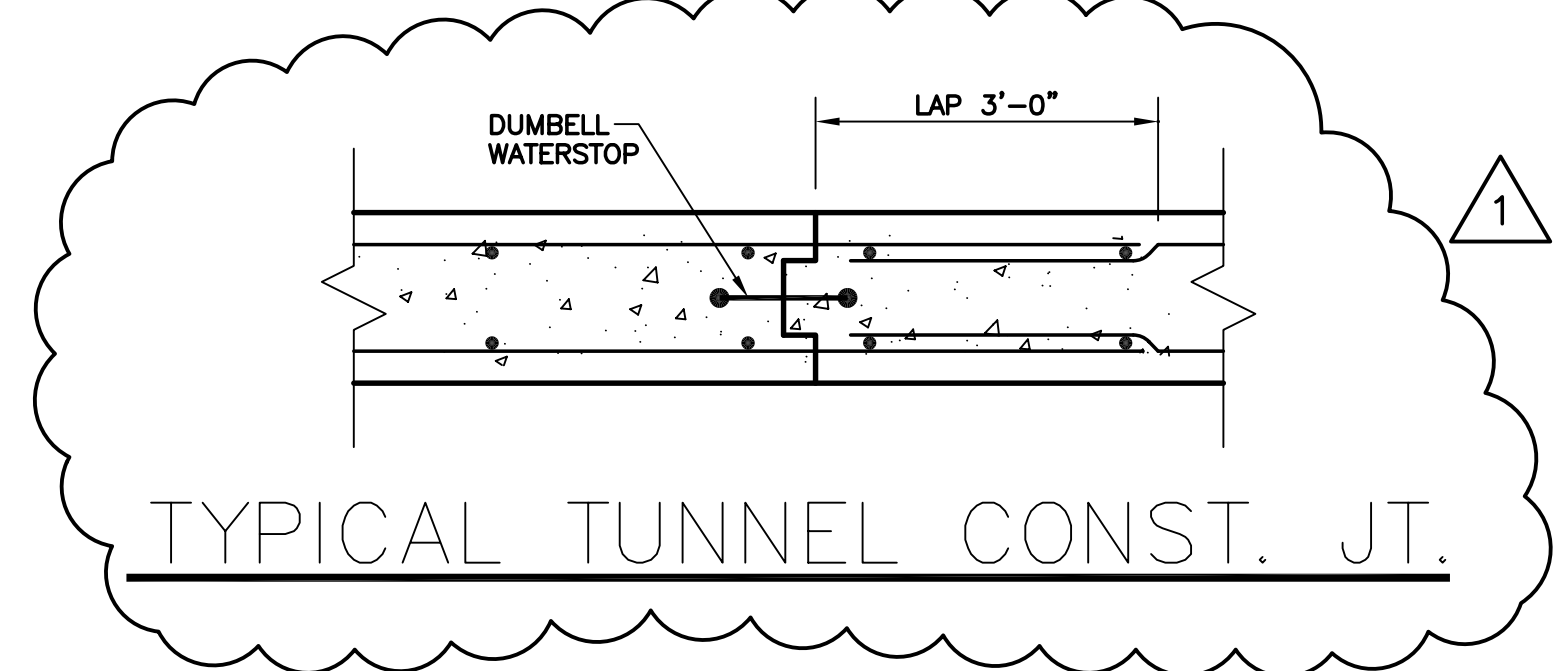

TYPICAL TUNNEL CONST. JT. I

ASBUILT CHANGES - REFER TO FAB STEEL SHOP DWGS.

RECORD DRAWINGS DATE 05/27/2005
 These record drawings have been prepared, in part, on the basis of information compiled and furnished by others. The Architect will not be responsible for any errors or omissions which have been incorporated into this document as a result.
 JAMES W. POTTS - ARCHITECTS

BID PACKAGE TWO
 OFFICIAL BID DOCUMENTS

POAGE ENGINEERS & ASSOCIATES, INC.
 446 EAST HIGH STREET
 LEXINGTON, KENTUCKY 40507
 (859) 255-9034

James W. Potts ARCHITECTS
 431 S. MILL ST. • LEXINGTON, KENTUCKY • 40508-2925
 R.M. Kliment & Frances Halsband Architects
 255 West 26 Street New York, New York 10001

ADMINISTRATION BUILDING
 RECONSTRUCTION
 UNIVERSITY OF KENTUCKY
 UK PROJECT NO. 2025.0

JAMES W. POTTS - ARCHITECTS
 IN ASSOCIATION WITH
 R. M. KLIMENT & FRANCES
 HALSBAND ARCHITECTS
 RESERVES COMMON LAW
 COPYRIGHT AND OTHER
 PROPERTY RIGHTS
 RESTRICTING THESE
 DOCUMENTS TO THE
 ORIGINAL PURPOSE.
 REPRODUCTIONS, CHANGES,
 OR OTHER ASSIGNMENTS
 ARE PROHIBITED.

ARCH. PROJ. NO.:
 UK PROJECT NO.: 2025.0
 DRAWN BY: BEB(p2558)
 CHECKED BY: CSK
 DATE: 3-17-03
 REVISED: 2-26-03
 DESCRIPTION:
 FOUNDATION DETAILS

DRAWING NUMBER
 S-9

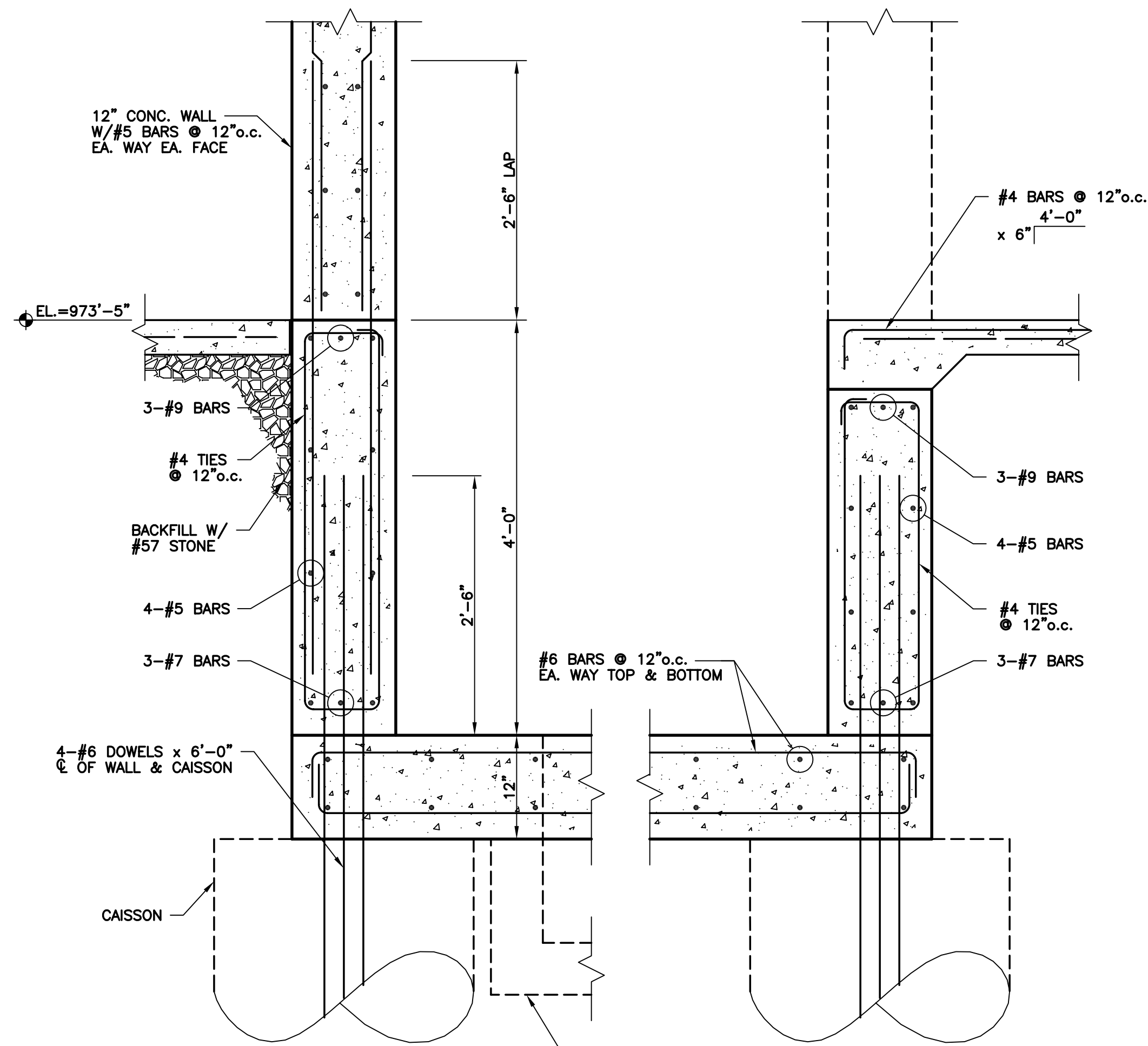

SECTION A
S-10

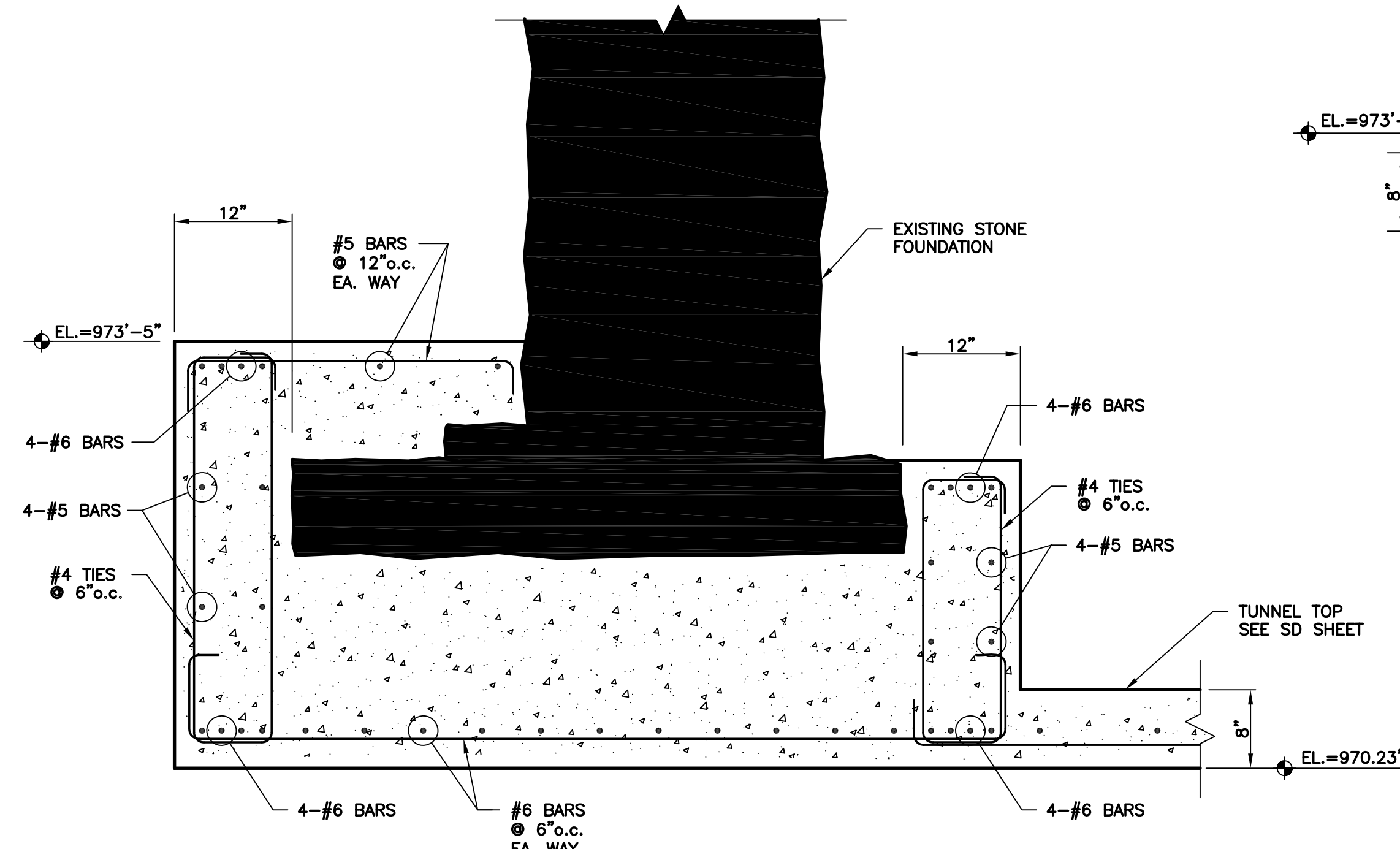

SECTION B
S-10

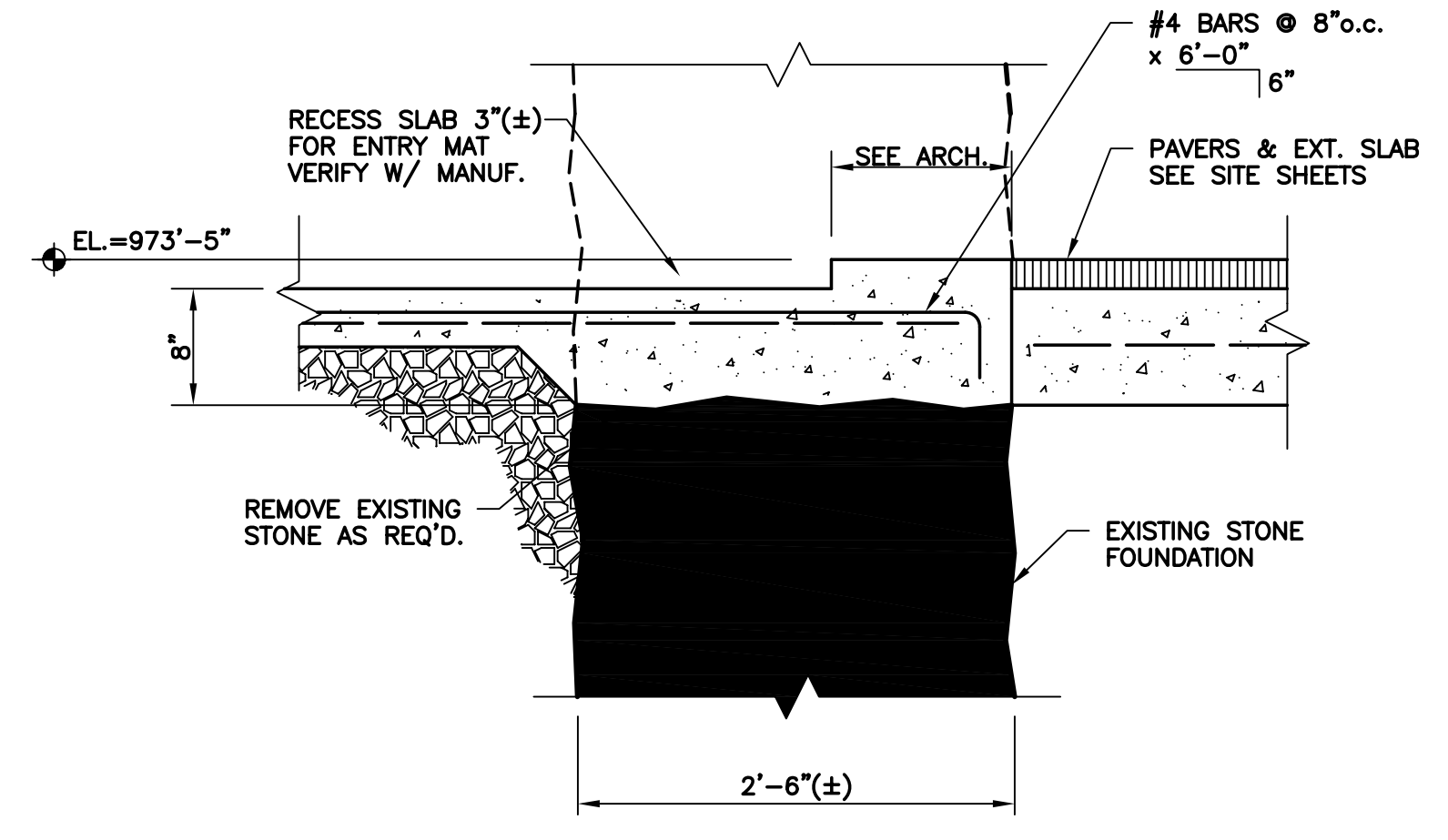

SECTION C
S-10

SUMP PIT 2'-0" x 2'-0" x 2'-0" W/ 6" CONC. WALLS W/ #4 BARS @ 12" O.C. EA. WAY CENTER

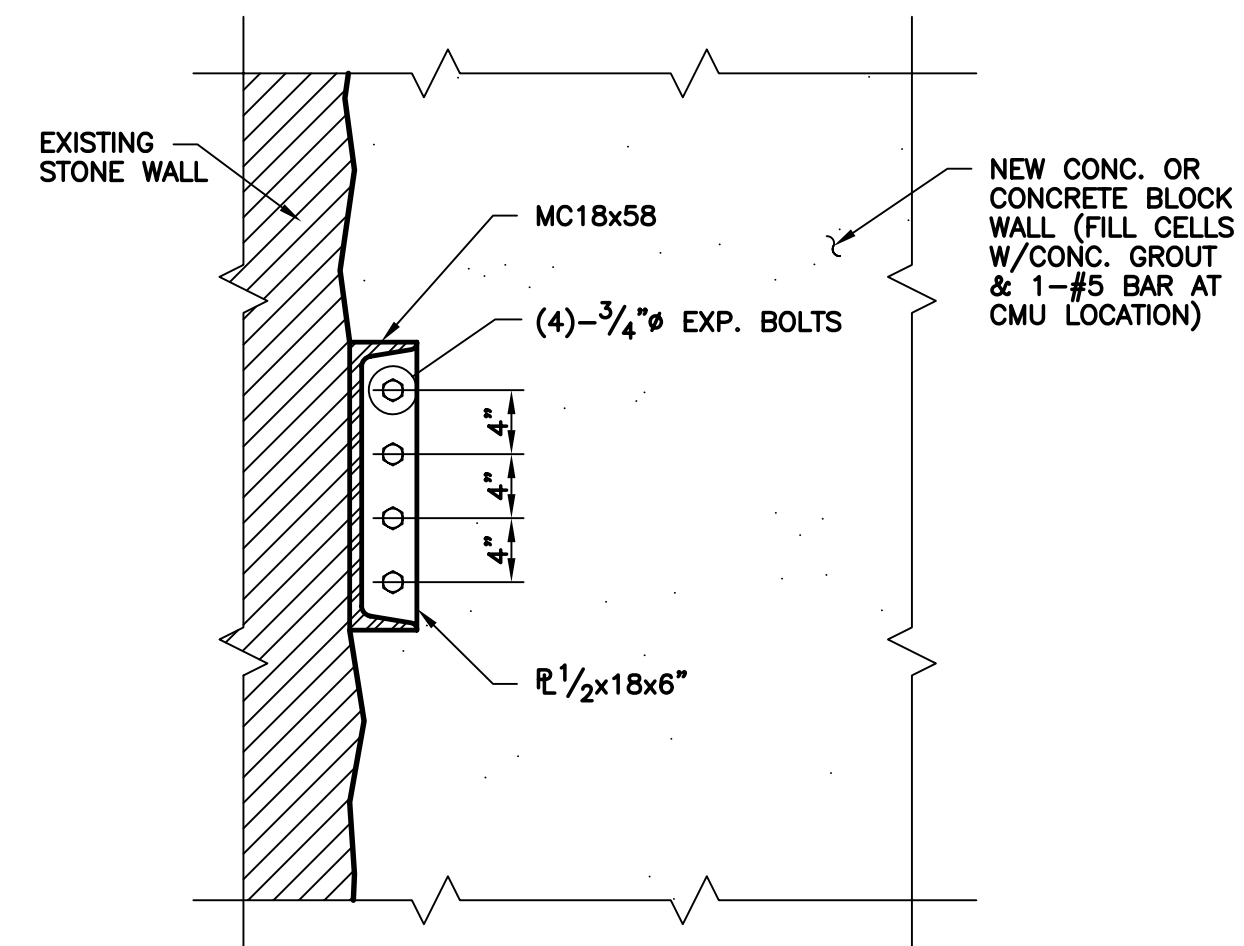

DETAIL D
S-10

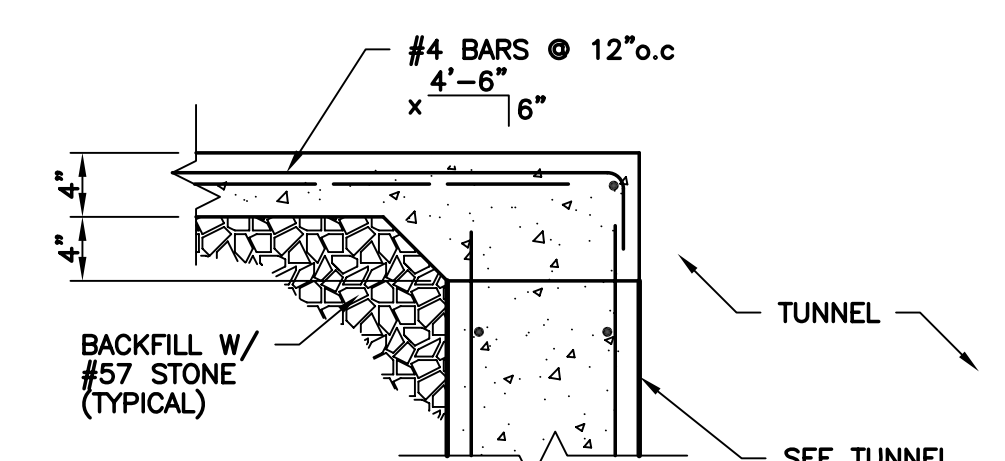

SECTION E
S-10

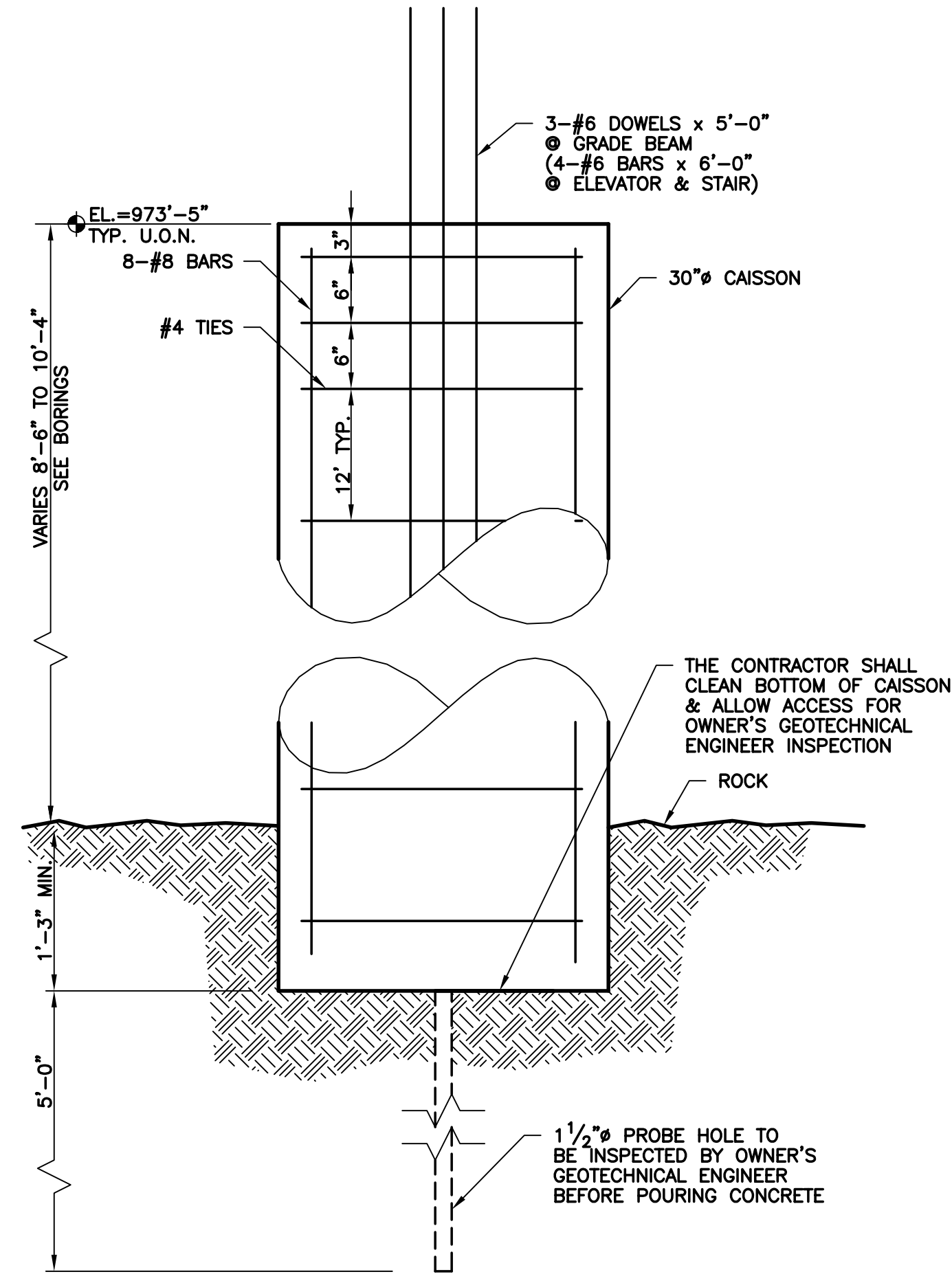

TYPICAL CAISSON SECTION

ASBUILT CHANGES - REFER TO FAB STEEL SHOP DWGS.

RECORD DRAWINGS DATE 05/27/2005

These record drawings have been prepared, in part, on the basis of information compiled and furnished by others. The Architect will not be responsible for any errors or omissions which have been incorporated into this document as a result.

JAMES W. POTTS - ARCHITECTS

BID PACKAGE TWO
OFFICIAL BID DOCUMENTS

POAGE ENGINEERS & ASSOCIATES, INC.
446 EAST HIGH STREET
LEXINGTON, KENTUCKY 40507
(859) 255-9034

James W. Potts
ARCHITECTS
431 S. MILL ST. • LEXINGTON, KENTUCKY • 40508-2925
R.M. Kliment & Frances Halsband Architects
255 West 26 Street, New York, New York 10001

ADMINISTRATION BUILDING
RECONSTRUCTION
UNIVERSITY OF KENTUCKY
UK PROJECT NO. 2025.0

JAMES W. POTTS - ARCHITECTS
IN ASSOCIATION WITH
R. M. KLIMENT & FRANCES
HALSBAND ARCHITECTS
RESERVES COMMON LAW
COPYRIGHT AND OTHER
PROPERTY RIGHTS
RESTRICTING THESE
DOCUMENTS TO THE
ORIGINAL PURPOSE.
REPRODUCTIONS, CHANGES,
OR OTHER ASSIGNMENTS
ARE PROHIBITED.

ARCH. PROJ. NO.:
UK PROJECT NO.: 2025.0
DRAWN BY: SRF(p2558)
CHECKED BY: BDS,CSK
DATE: 3-17-03
REVISED:
DESCRIPTION:
FOUNDATION DETAILS

DRAWING NUMBER
S-10

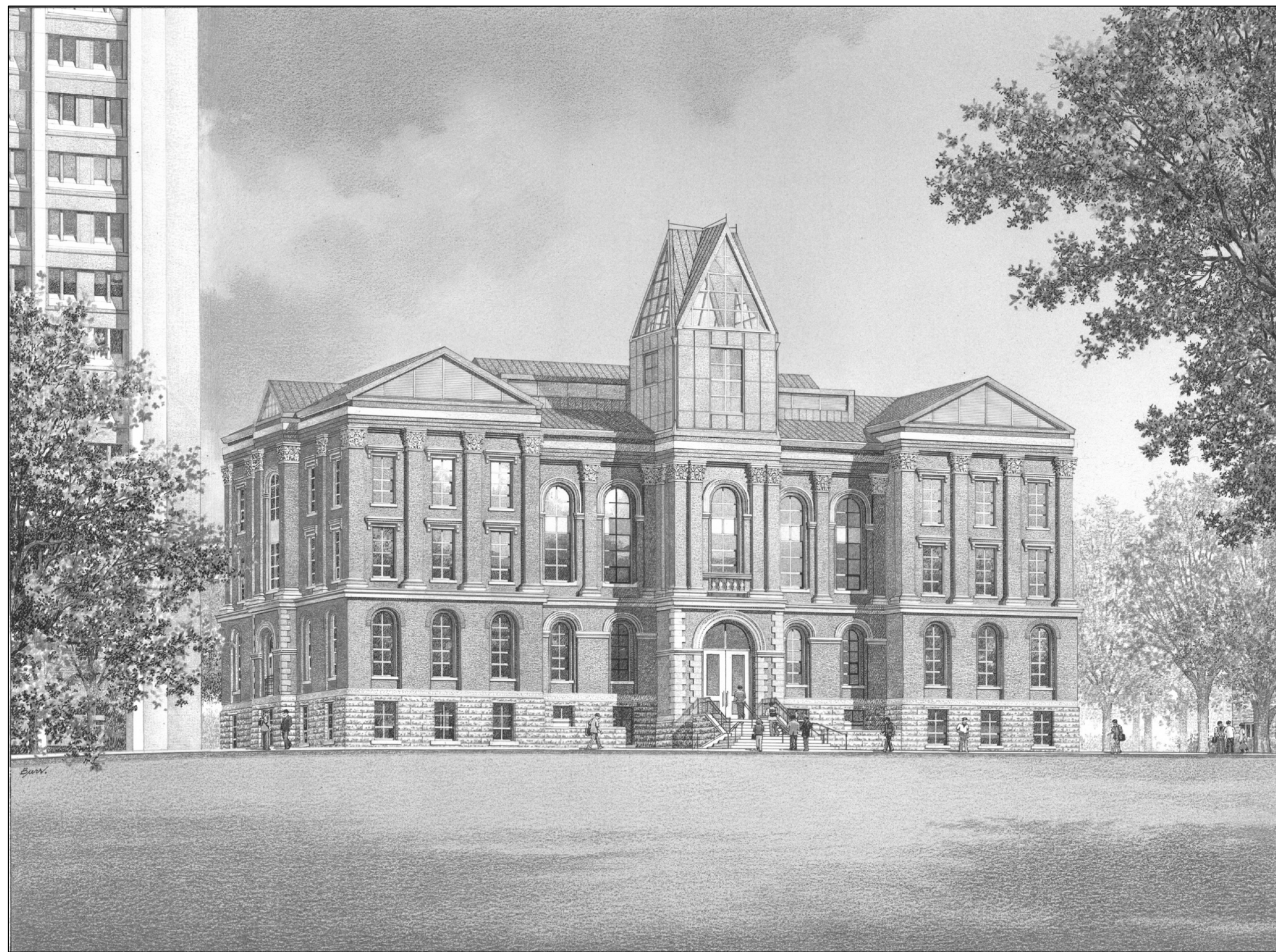

ADMINISTRATION BUILDING (MAIN BUILDING) RECONSTRUCTION

UK PROJECT NO. 2025.0

UK UNIVERSITY OF KENTUCKY
LEXINGTON, KENTUCKY

James W. Potts
ARCHITECTS
431 S. MILL ST. • LEXINGTON, KENTUCKY • 40508-2925

R.M. Kliment & Frances Halsband Architects
255 West 26 Street New York New York 10001

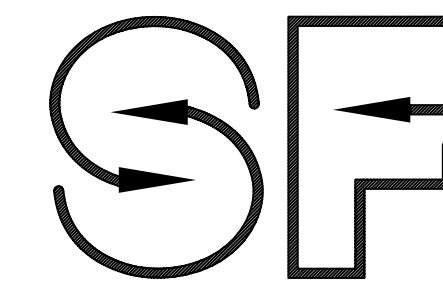

Stags and Fisher
Consulting Engineers, Inc.
3264 Lochness Drive
Lexington, Kentucky 40517

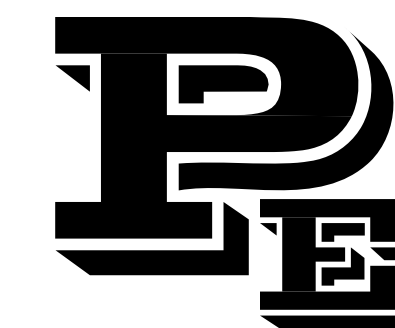

POAGE ENGINEERS
& ASSOCIATES, INC.
446 EAST HIGH STREET
LEXINGTON, KENTUCKY 40507
PHONE: (859) 255-9034
FAX: (859) 252-3130



TOWERS | GOLDE
85 Willow Street
New Haven, Connecticut 06511
203 773 1153 Fax: 203 865 6411

INDEX TO DRAWINGS

A000 COVER SHEET	A520 TOWER DETAILS	P300 ENLARGED PLUMBING PLANS
A001 SYMBOLS AND ABBREVIATIONS	A521 TOWER DETAILS	P400 PLUMBING DETAILS
A002 SITE PLAN - PROJECT LIMITS	A600 STAIR B DETAILS	FP100 FIRE PROTECTION PLAN - PLAZA LEVEL FLOOR
A003 APPLICABLE CODES, ZONING AND REGULATORY INFORMATION	A601 STAIR DETAILS	FP101 FIRE PROTECTION PLAN - FIRST FLOOR
A004 APPLICABLE CODES, ZONING AND REGULATORY INFORMATION	A602 FIRE STAIR SECTION AND DETAILS	FP102 FIRE PROTECTION PLAN - SECOND FLOOR
A005 WALL TYPES	A603 FIRE STAIR SECTION AND DETAILS	FP103 FIRE PROTECTION PLAN - THIRD FLOOR
SD.1 SITE SURVEY (SEE BID PACK #1)	A604 ELEVATOR SECTION AND DETAILS	FP104 FIRE PROTECTION PLAN - ATTIC
SD.2 SITE BORINGS (SEE BID PACK #1)	A606R TOILET ROOM PLANS AND ELEVATIONS	FP105 FIRE PROTECTION PLAN - PLAZA
SD.2A GEOTECHNICAL EXPLORATION (SEE BID PACK #1)	A606A TOILET ROOM DETAILS	FP200 FIRE PROTECTION DETAILS AND SECTION
SD.2B GEOTECHNICAL EXPLORATION (SEE BID PACK #1)	A607R TOILET ROOM DETAILS	H100 H.V.A.C. PLAN - PLAZA LEVEL FLOOR
SD.3 SITE DRAINAGE PLAN	A607A TOILET ROOM DETAILS	H101 H.V.A.C. PLAN - FIRST FLOOR
SD.4 NEW TUNNEL PLAN	A607B TOILET ROOM DETAILS	H102 H.V.A.C. PLAN - SECOND FLOOR
SD.4A DEMO TUNNEL PLAN & NEW TUNNEL DETAILS	A608 EXTERIOR STAIR DETAILS	H103 H.V.A.C. PLAN - THIRD FLOOR
SD.5 NEW TUNNEL SECTIONS	A609 EXTERIOR STAIR DETAILS	H104 H.V.A.C. PLAN - ATTIC
SD.6 NEW & EXISTING TUNNEL SECTIONS	A610 PORCH DETAILS	H200 H.V.A.C. PIPING PLAN - PLAZA LEVEL FLOOR
SD.7 SKYBRIDGE PLAN & SECTIONS	A611 PORCH DETAILS	H201 H.V.A.C. PIPING PLAN - FIRST FLOOR
SD.8 SITE IMPROVEMENT DETAILS	A700 INTERIOR ELEVATIONS	H202 H.V.A.C. PIPING PLAN - SECOND FLOOR
L1.0 SITE PREPARATION	A701 INTERIOR ELEVATIONS	H203 H.V.A.C. PIPING PLAN - THIRD FLOOR
L1.1 SKYWALK PLAN - SITE PREPARATION	A702 INTERIOR ELEVATIONS	H204 H.V.A.C. PIPING PLAN - ATTIC
L2.0 SITE LAYOUT PLAN	A703 INTERIOR ELEVATIONS	H300 H.V.A.C. PLAN - ENLARGED ATTIC
L2.1 SITE GRADING PLAN	A704 INTERIOR ELEVATIONS	H301 H.V.A.C. PIPING PLAN - ENLARGED ATTIC
L2.2 SKYWALK PLAN - LAYOUT AND GRADING	A705 INTERIOR ELEVATIONS	H302 H.V.A.C. PLAN - PLAZA - DEMOLITION
L2.3 SITE LAYOUT PLAN - WALK ALIGNMENT	A706 CASEWORK DETAILS	H303 H.V.A.C. PLAN - PLAZA - NEW WORK
L2.4 SITE LAYOUT PLAN - WALK JOINT PATTERN	A706A CASEWORK DETAILS	H400 H.V.A.C. DETAILS
L2.5 SKYWALK PLAN - WALK ALIGNMENT & JOINT PATTERN	A810 INTERIOR DETAILS PUBLIC ROOM	H401 H.V.A.C. DETAILS
L3.0 SITE ELEVATIONS	A811 INTERIOR DETAILS VISITOR CENTER	H402 H.V.A.C. DETAILS
L4.0 PLAN ENLARGEMENTS	A812 INTERIOR DETAILS VISITOR CENTER	H500 H.V.A.C. SECTIONS
L4.1 DETAILS	A813 INTERIOR DETAILS VISITOR CENTER	H501 H.V.A.C. SECTIONS
L4.2 DETAILS	A900 DOOR SCHEDULE	H502 H.V.A.C. SECTIONS
L4.3 DETAILS	A901 DOOR DETAILS	H503 H.V.A.C. SECTIONS
L5.0 PLANTING PLAN	A901A DOOR DETAILS	H504 H.V.A.C. SECTIONS
A101 DEMOLITION & MASONRY REPAIR PLANS	A902 WINDOW ELEVATIONS AND DETAILS	H600 H.V.A.C. FLOW DIAGRAM
A102 DEMOLITION & MASONRY REPAIR PLANS	A902A WINDOW ELEVATIONS AND DETAILS	H700 H.V.A.C. SCHEDULES
A103 DEMOLITION & MASONRY REPAIR ELEVATIONS	A903 WINDOW ELEVATIONS AND DETAILS	H701 H.V.A.C. SCHEDULES
A104 DEMOLITION & MASONRY REPAIR ELEVATIONS	A904 FINISH SCHEDULE	E100 ELECTRICAL LIGHTING PLAN - PLAZA LEVEL FLOOR
A105 DEMOLITION & MASONRY REPAIR ELEVATIONS	A904A FINISH SCHEDULE	E101 ELECTRICAL POWER PLAN - PLAZA LEVEL FLOOR
A200 PLAZA LEVEL FLOOR PLAN	A910 TOILET RM TILE PATTERN PLAN & ELEV.	E102 ELECTRICAL LOW VOLTAGE PLAN - GROUND FLOOR
A200.A PLAZA LEVEL FLOOR PLAN DETAILS	A911 PORCELAIN TILE PATTERN PLANS	E200 ELECTRICAL LIGHTING PLAN - FIRST FLOOR
A201 FIRST FLOOR PLAN	A912 PAINT FINISH PLANS - GROUND & FIRST FLOOR	E201 ELECTRICAL POWER PLAN - FIRST FLOOR
A201.A FIRST FLOOR PLAN DETAILS	A913 PAINT FINISH PLANS - SECOND & THIRD FLOOR	E202 ELECTRICAL LOW VOLTAGE PLAN - FIRST FLOOR
A202 SECOND FLOOR PLAN	S-1 FOUNDATION PLAN	E300 ELECTRICAL LIGHTING PLAN - SECOND FLOOR
A203 THIRD FLOOR PLAN	S-2 FIRST FLOOR FRAMING PLAN	E301 ELECTRICAL POWER PLAN - SECOND FLOOR
A204 ATTIC FLOOR PLAN	S-3 SECOND FLOOR FRAMING PLAN	E302 ELECTRICAL LOW VOLTAGE PLAN - SECOND FLOOR
A204.A ATTIC FLOOR PLAN DETAILS	S-4 THIRD FLOOR FRAMING PLAN	E400 ELECTRICAL LIGHTING PLAN - THIRD FLOOR
A204.B ATTIC FLOOR PLAN DETAILS	S-5 ATTIC FLOOR FRAMING PLAN	E401 ELECTRICAL POWER PLAN - THIRD FLOOR
A205 ROOF PLAN	S-6 ROOF FRAMING PLAN	E402 ELECTRICAL LOW VOLTAGE PLAN - THIRD FLOOR
A210 PLAZA LEVEL FLOOR REFLECTED CEILING PLAN	S-7 ROOF FRAMING PLAN	E500 ELECTRICAL LIGHTING PLAN - ATTIC
A211 FIRST FLOOR REFLECTED CEILING PLAN	S-8 STAIR DETAILS	E501 ELECTRICAL POWER PLAN - ATTIC
A212 SECOND FLOOR REFLECTED CEILING PLAN	S-9 FOUNDATION DETAILS	E502 ELECTRICAL LOW VOLTAGE PLAN - ATTIC
A213 THIRD FLOOR REFLECTED CEILING PLAN	S-10 FOUNDATION DETAILS	E600 ELECTRICAL PLAN - PLAZA BASEMENT
A214 ATTIC FLOOR REFLECTED CEILING PLAN	ME100 MECHANICAL & ELECTRICAL LEGEND	E700 ELECTRICAL RISER DIAGRAM
A300 BUILDING ELEVATIONS	U100 SITE UTILITIES PLAN - DEMOLITION	E800 ELECTRICAL PLAN - SCHEDULES
A301 BUILDING ELEVATIONS	U200 SITE UTILITIES PLAN - NEW WORK	E801 ELECTRICAL PLAN - SCHEDULES
A400 BUILDING SECTIONS	U201 SITE UTILITIES PLAN - GAS PIPING	E900 ELECTRICAL PLAN - DETAILS
A401 BUILDING SECTIONS	U300 SITE PLAN DETAILS	E901 ELECTRICAL PLAN - DETAILS
A402 BUILDING SECTIONS	U400 SITE UTILITIES PLAN - PROFILE	T100 TELECOMMUNICATIONS PLAN - PLAZA LEVEL
A500 WALL SECTION	P100 PLUMBING PLAN - UNDERFLOOR	T200 TELECOMMUNICATIONS PLAN - FIRST FLOOR
A501 WALL SECTION	P101 PLUMBING PLAN - PLAZA LEVEL FLOOR	T300 TELECOMMUNICATIONS PLAN - SECOND FLOOR
A502 WALL SECTIONS	P102 PLUMBING PLAN - FIRST FLOOR	T400 TELECOMMUNICATIONS PLAN - THIRD FLOOR
A503 SECTIONS	P103 PLUMBING PLAN - SECOND FLOOR	T500 TELECOMMUNICATIONS PLAN - ATTIC FLOOR
A504 SECTIONS	P104 PLUMBING PLAN - THIRD FLOOR	
A505 SECTIONS	P105 PLUMBING PLAN - ATTIC	
	P200 SOIL, WASTE, AND VENT RISER DIAGRAMS	
	P201 SOIL, WASTE, AND VENT RISER DIAGRAMS	

SEE
ADDENDUMS

ALL REFERENCES TO
"GROUND FLOOR"
SHALL BE CHANGED
TO "PLAZA LEVEL"

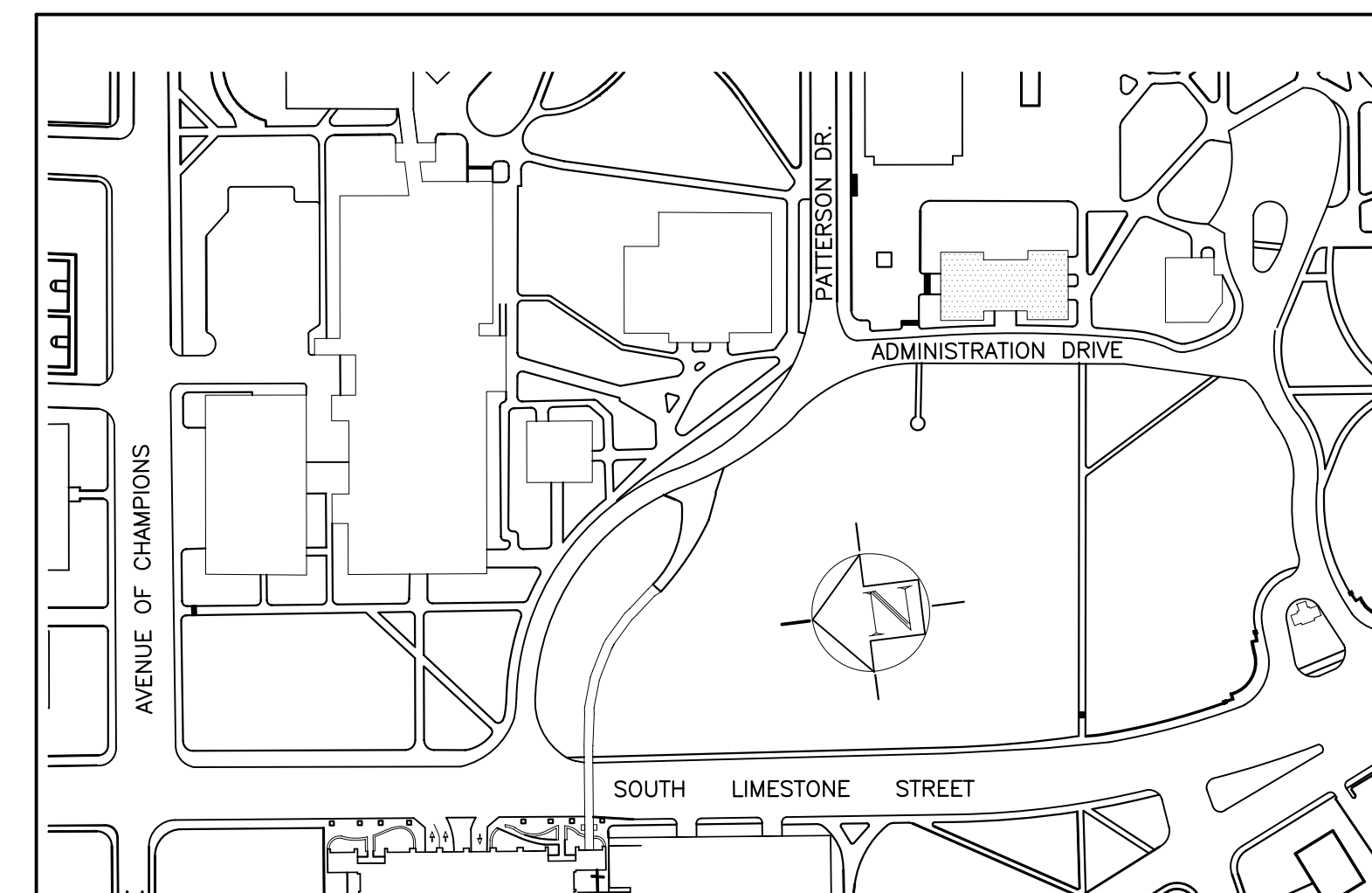

PROJECT DESCRIPTION

THIS PROJECT WILL MEET THE UNIVERSITY OF KENTUCKY'S DESIRE TO COMPLETELY RECONSTRUCT THE FIRE DAMAGED WOOD AND MASONRY BUILDING CONSISTING OF FIVE STORIES AND 43,243 GROSS SQUARE FEET. THE INTERIOR FLOORS SHALL BE REPLACED WITH CONCRETE AND STEEL CONSTRUCTION AND ALL NEW FINISHES NORMALLY ASSOCIATED WITH ADMINISTRATIVE OFFICE BUILDINGS. THE EXTERIOR WALLS ARE BEING PRESERVED, INCLUDING NEW WINDOWS, ENTRANCES, BALCONIES AND NEW METAL ROOF WITH SKYLIGHTS. THE NEW BUILDING WILL CONSIST OF ALL NON-COMBUSTIBLE MATERIALS (EXCEPT WOOD TRIM AS ALLOWED BY CODE) AND 100% FIRE SUPPRESSION SYSTEM. THE ATTIC FLOOR INCLUDES ALL MECHANICAL EQUIPMENT THAT IS NOT OTHERWISE LOCATED IN OTHER BUILDINGS OR UK'S CENTRAL PLANT AND PIPED BELOW GRADE VIA NEW UTILITY TUNNEL.

NEW SITE IMPROVEMENTS CONSIST OF LOWERING THE EXISTING PLAZA GRADES TO ORIGINAL APPEARANCE OF THE LATE 1800'S, INCLUDING VEHICULAR DRIVE RELOCATION, PARKING LOT RELOCATION, AND ALL NEW PEDESTRIAN SURFACES, INCLUDING BETTER WHEELCHAIR ACCESS. THE PATTERSON STATUE WILL BE RELOCATED IN FRONT OF PATTERSON OFFICE TOWER.

RECORD DRAWINGS DATE 05/27/2005

These record drawings have been prepared, in part, on the basis of information compiled and furnished by others. The Architect will not be responsible for any errors or omissions which have been incorporated into this document as a result.

BID PACKAGE TWO
OFFICIAL BID DOCUMENTS

JAMES W. POTTS - ARCHITECTS

ADMINISTRATION BUILDING
(MAIN BUILDING)
RECONSTRUCTION
UNIVERSITY OF KENTUCKY
LEXINGTON, KENTUCKY

ARCHITECT PROJECT NO: 0107
UK PROJECT NO: 2025.0
DATE: MAR. 17, 2003

ABBREVIATIONS

A	AB ABOVE ACT ACOUSTIC TILE CEILING A.D. ACCESS DOOR ADJ. ADJACENT/ADJUSTABLE AFF ABOVE FINISH FLOOR ALUM ALUMINUM APP'D APPROVED ARCH ARCHITECT © AT	B	BD BOARD BLDG BUILDING BLK BLOCK BM. BEAM B.O. BOTTOM OF B.O.S. BLACK OUT SHADE BR. BRONZE B.S.A. BOARD OF STANDARDS & APPEALS	C	CAB. CABINET C.L. CENTER LINE C.I. CAST IRON CLO CLOSET CLNG CEILING CORR CORRIDOR CONT. CONTINUOUS CONC CONCRETE COORD COORDINATE C.T. CERAMIC TILE Cu.Ft CUBIC FOOT CMU CONCRETE MASONRY UNIT	D	DBL DOUBLE DEPT DEPARTMENT DETL DETAIL DIA DIAMETER DIM DIMENSION DISP DISPENSER DN. DOWN DR. DOOR DWG. DRAWING	E	EIP ETHYLENE INTERPOLYMER EL ELEVATION ELEV ELEVATION/ELEVATOR ELEC ELECTRIC ENCL ENCLOSURE ENT. ENTRANCE E.P. ELECTRIC PANEL EQ EQUAL EQUIP EQUIPMENT EXP EXPOSED EXIST EXISTING EWC ELECTRIC WATER COOLER EXT EXTERIOR	F	F.D. FLOOR DRAIN F.C.E. FINISHED CEILING ELEVATION FEC FIRE EXTINGUISHER CABINET F.F.E. FINISHED FLOOR ELEVATION FHR FIRE HOSE RACK FLR. FLOOR FOUND FOUNDATION F.P. FIRE PROOFING F.R. FIRE RETARDANT F.S.P. FIRE STANDPIPE FTG FOOTING	G	GA GAUGE GALV GALVANIZED G.C. GENERAL CONTRACTOR GL GLASS GR. GRILLE GWB GYPSUM WALL BOARD	H	HDCP HANDICAPPED HT. HEIGHT HM HOLLOW METAL HOR HORIZONTAL H.P. HIGH POINT H.R. HAND RAIL HR HOUR HVAC HEATING VENTILLATING & AIR CONDITIONING	I	INSUL INSULATION/INSULATED	J	JAN JANITOR	L	LAV LAVATORY LCC LEAD COATED COPPER L.P. LOW POINT LT LIGHT LTW LIGHT WEIGHT	M	MTL METAL MAT MATERIAL MAX MAXIMUM MIN MINIMUM MECH MECHANICAL M.E.R. MECHANICAL EQUIPMENT ROOM M.O. MASONRY OPENING M.R. MOISTURE RESISTANT	N	N.I.C. NOT IN CONTRACT No. NUMBER N.T.S. NOT TO SCALE N.A. NOT APPLICABLE	O	O.A.I. OUTSIDE AIR INTAKE O.C. ON CENTER O.D. OUTSIDE DIAMETER O.H. OPPOSITE HAND OPNG OPENING OCC. OCCUPANTS	P	PTD PAINTED PTN PARTITION PERF PERFORATED PLAS PLASTER PLATF PLATFORM P.LAM PLASTIC LAMINATE P.L. PROPERTY LINE PLYWD PLYWOOD	Q	Q.T. QUARRY TILE	R	R. RADIUS/RISER RLG RAILING REC RECESSED REINF REINFORCING RV REVEAL RM ROOM R.O. ROUGH OPENING RPZ REDUCED PRESSURE ZONE	S	SAD SADDLE SAN SANITARY SCHED SCHEDULE SECT SECTION SH SHELF SP.H. SPRINKLER HEAD SIM SIMILAR SL SLEEVE S.O. SLAB OPENING SPECS SPECIFICATIONS SF SQUARE FEET S.STL STAINLESS STL STD. STANDARD STL STEEL ST.PL STEEL PLATE STOR STORAGE STRL STRUCTURAL SUSP SUSPENDED	T	T TREAD TLT TOILET TEL TELEPHONE TERR TERRAZZO THK THICK T&G TONGUE AND GROOVE T.O. TOP OF T.O.S. TOP OF SLAB T.O.W. TOP OF WALL TYP TYPICAL	U	U.O.N. UNLESS OTHERWISE NOTED	V	VCT VINYL COMPOSITION TILE VENT VENTILATION VER VERTICAL VEST VESTIBULE VIN VINYL	W	W/ WITH WAIN WAINSCOT W.C. WATER CLOSET WD WOOD WF WATER FOUNTAIN W.P. WATERPROOFING WT. WEIGHT WWF WELDED WIRE FABRIC
----------	--	----------	---	----------	--	----------	---	----------	--	----------	--	----------	---	----------	---	----------	----------------------------	----------	-------------	----------	--	----------	---	----------	--	----------	--	----------	--	----------	------------------	----------	--	----------	--	----------	---	----------	-------------------------------	----------	---	----------	---

ARCHITECTURAL MATERIAL SYMBOLS

NOTE: ALL SYMBOLS LABELED (AND) (OR) SHOULD BE NOTED ACCORDINGLY IN THE DRAWINGS SO TO PROPERLY INDICATE THE INTENDED MATERIAL.

	EXISTING MASONRY WALL		VOID FILLED MASONRY		STEEL
	CONCRETE		GYPSUM BOARD		WOOD JOIST
	GRANITE AND LIMESTONE		GRANITE AND LIMESTONE		WOOD BLOCKING
	PLYWOOD		FINISHED WOOD		CAULKING
	BATT INSULATION		RIGID INSULATION		
	EARTH		GRAVEL OR CRUSHED STONE		

REFERENCE SYMBOLS

	ROOM TAG SYMBOL ROOM NAME ROOM NUMBER		SECTION KEY SHEET NUMBER LINE INDICATING DIRECTION OF CUT SECTION OR DETAIL NUMBER
	DOOR SYMBOL DOOR NUMBER ROOM NUMBER		DETAIL BUBBLE DETAIL NUMBER SHEET NUMBER AREA OF DETAIL
	ELEVATION SYMBOL ELEVATION HEIGHT FLOOR LEVEL		ELEVATION TAG SYMBOL ELEVATION NUMBERS SHEET NUMBER
	WALL TYPE SYMBOL WALL TYPE NUMBER DESIGNATED WALL		REVISION TAG SYMBOL REVISION NUMBER
	INTERIOR BORROWED LIGHT SYMBOL BORROWED LIGHT TYPE FLOOR OR FLOORS		
	WINDOW TYPE SYMBOL WINDOW TYPE LETTER		
	COLUMN GRID SYMBOL COLUMN GRID DESIGNATION CENTER LINE OF COLUMN		
	SPECIFIC CODED NOTES CODED NOTE NUMBER		

James W. Potts
ARCHITECTS
431 S. MILL ST. • LEXINGTON, KENTUCKY • 40508-2925
R.M. Kliment & Frances Halsband Architects
255 West 26 Street New York, New York 10001

ADMINISTRATION BUILDING
(MAIN BUILDING)
RECONSTRUCTION
UNIVERSITY OF KENTUCKY
UK PROJECT NO. 2025.0

JAMES W. POTTS - ARCHITECTS
IN ASSOCIATION WITH
R. M. KLIMENT & FRANCES
HALSBAND ARCHITECTS
RESERVES COMMON LAW
COPYRIGHT AND OTHER
PROPERTY RIGHTS
RESTRICTING THESE
DOCUMENTS TO THE
ORIGINAL PURPOSE.
REPRODUCTIONS, CHANGES,
OR OTHER ASSIGNMENTS
ARE PROHIBITED.

ARCH. PROJ. NO. :	0107
UK PROJECT NO. :	2025.0
DRAWN BY:	STAFF
CHECKED BY:	JWP
DATE:	03-17-03
REVISED:	09-30-04

DESCRIPTION:
SYMBOLS AND ABBREVIATIONS

DRAWING NUMBER

A001

RECORD DRAWINGS DATE 05/27/05

These record drawings have been prepared, in part, on the basis of information compiled and furnished by others. The Architect will not be responsible for any errors or omissions which have been incorporated into this document as a result.

BID PACKAGE TWO
OFFICIAL BID DOCUMENTS

JAMES W. POTTS - ARCHITECTS

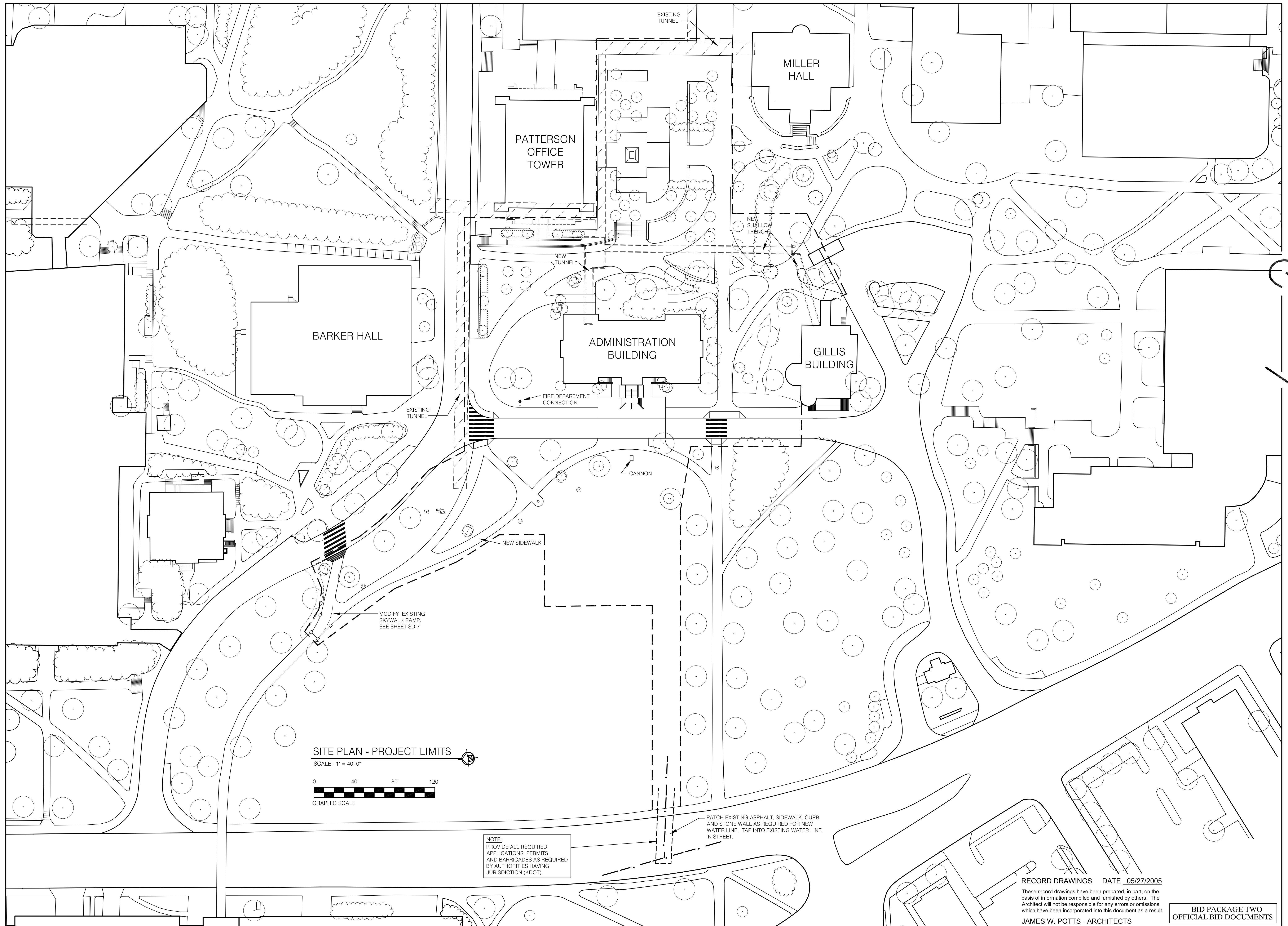

SITE PLAN - PROJECT LIMITS
 SCALE: 1" = 40'-0"
 0 40' 80' 120'
 GRAPHIC SCALE

NOTE:
 PROVIDE ALL REQUIRED
 APPLICATIONS, PERMITS
 AND BARRICADES AS REQUIRED
 BY AUTHORITIES HAVING
 JURISDICTION (KDOT).

PATCH EXISTING ASPHALT, SIDEWALK, CURB
 AND STONE WALL AS REQUIRED FOR NEW
 WATER LINE. TAP INTO EXISTING WATER LINE
 IN STREET.

RECORD DRAWINGS DATE 05/27/2005
 These record drawings have been prepared, in part, on the
 basis of information compiled and furnished by others. The
 Architect will not be responsible for any errors or omissions
 which have been incorporated into this document as a result.
 JAMES W. POTTS - ARCHITECTS

BID PACKAGE TWO
 OFFICIAL BID DOCUMENTS

James W. Potts
 ARCHITECTS
 R.M. KLIMENT & FRANCES HALSBAND ARCHITECTS
 431 S. MILL ST. • LEXINGTON, KENTUCKY • 40508-2925
 255 West 26 Street, New York, New York 10001

ADMINISTRATION BUILDING
 (MAIN BUILDING)
RECONSTRUCTION
 UNIVERSITY OF KENTUCKY
 UK PROJECT NO. 2025.0

JAMES W. POTTS - ARCHITECTS
 IN ASSOCIATION WITH
 R. M. KLIMENT & FRANCES
 HALSBAND ARCHITECTS
 RESERVES COMMON LAW
 COPYRIGHT AND OTHER
 PROPERTY RIGHTS
 RESTRICTING THESE
 DOCUMENTS TO THE
 ORIGINAL PURPOSE.
 REPRODUCTIONS, CHANGES,
 OR OTHER ASSIGNMENTS
 ARE PROHIBITED.

ARCH. PROJ. NO.:	0107
UK PROJECT NO.:	2025.0
DRAWN BY:	STAFF
CHECKED BY:	JWP
DATE:	03-17-03
REVISED:	09-30-04
DESCRIPTION:	SITE PLAN PROJECT LIMITS
DRAWING NUMBER	

A002

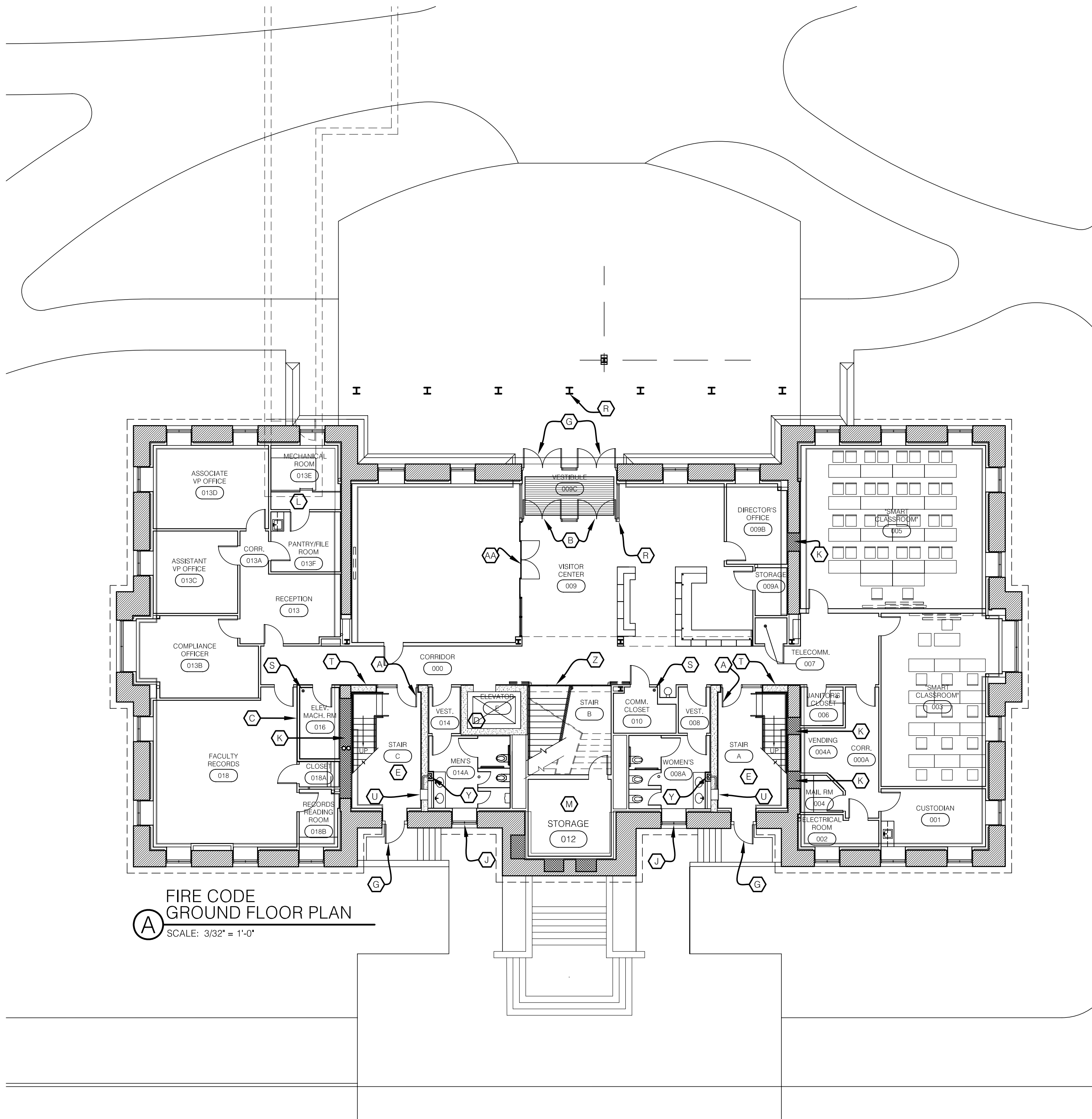

(A) FIRE CODE GROUND FLOOR PLAN
SCALE: 3/32" = 1'-0"

SECTION 504 HEIGHT MODIFICATIONS
504.1 General. The heights permitted by Table 503 shall only be increased in accordance with this section.
Exception: The height of one-story aircraft hangars, aircraft paint hangars and buildings used for the manufacturing of aircraft shall not be limited if the building is provided with an automatic fire-extinguishing system in accordance with Chapter 9 and is entirely surrounded by public ways or yards not less in width than one and one-half times the height of the building.
504.2 Automatic sprinkler increase. For buildings protected throughout with an approved automatic sprinkler system installed in accordance with Section 903.3.1.1, the value specified in Table 503 for maximum height is increased by 20 feet (6096 mm) and the maximum number of stories is increased by one story. For Group R buildings protected throughout with an approved automatic sprinkler system installed in accordance with Section 903.3.1.2, the value specified in Table 503 for maximum height is increased by 20 feet (6096 mm) and the maximum number of stories is increased by one story, but shall not exceed four stories or 60 feet (18 288 mm), respectively. ***These increases are permitted in addition to the area increase.**

TABLE 601 FIRE-RESISTANCE RATING REQUIREMENTS FOR BUILDING ELEMENTS (hours)

BUILDING ELEMENT	TYPE I		TYPE II		TYPE III		TYPE IV		TYPE V	
	A	B	A ^d	B	A	B	HT	A ^d	B	
Structural frame ^a Including columns, girders, trusses	3 ^b	2 ^b	1	0	1	0	HT	1	0	
Bearing walls Exterior ^c Interior	3 3 ^b	2 2 ^b	1 1	0 0	2 1	2 0	2 1/HT	1 1	0 0	
Nonbearing walls and partitions Exterior Interior ^e	See Table 602 See Section 602									
Floor construction Including supporting beam and joists	2	2	1	0	1	0	HT	1	0	
Roof construction Including supporting beam and joists	1 1/2 ^c	1 ^c	1 ^c	0 ^c	1 ^c	0	HT	1 ^c	0	

For SI: 1 foot = 304.8 mm.
a. The structural frame shall be considered to be the columns and the girders, beams, trusses and spandrels having direct connections to the columns and bracing members designed to carry gravity loads. The members of floor or roof panels which have no connection to the columns shall be considered secondary members and not a part of the structural frame.
b. Roof supports: Fire-resistance ratings of structural frame and bearing walls are permitted to be reduced by 1 hour where supporting a roof only.
c. 1. Except in Factory-Industrial (F-I), Hazardous (H), Mercantile (M) and Moderate-Hazard Storage (S-1) occupancies, fire protection of structural members shall not be required, including protection of roof framing and decking where every part of the roof construction is 20 feet or more above any floor immediately below. Fire-retardant-treated wood members shall be allowed to be used for such unprotected members.
2. In all occupancies, heavy timber shall be allowed where a 1-hour or less fire-resistance rating is required.
3. In Type I and Type II construction, fire-retardant-treated wood shall be allowed in buildings not over two stories including girders and trusses as part of the roof construction.

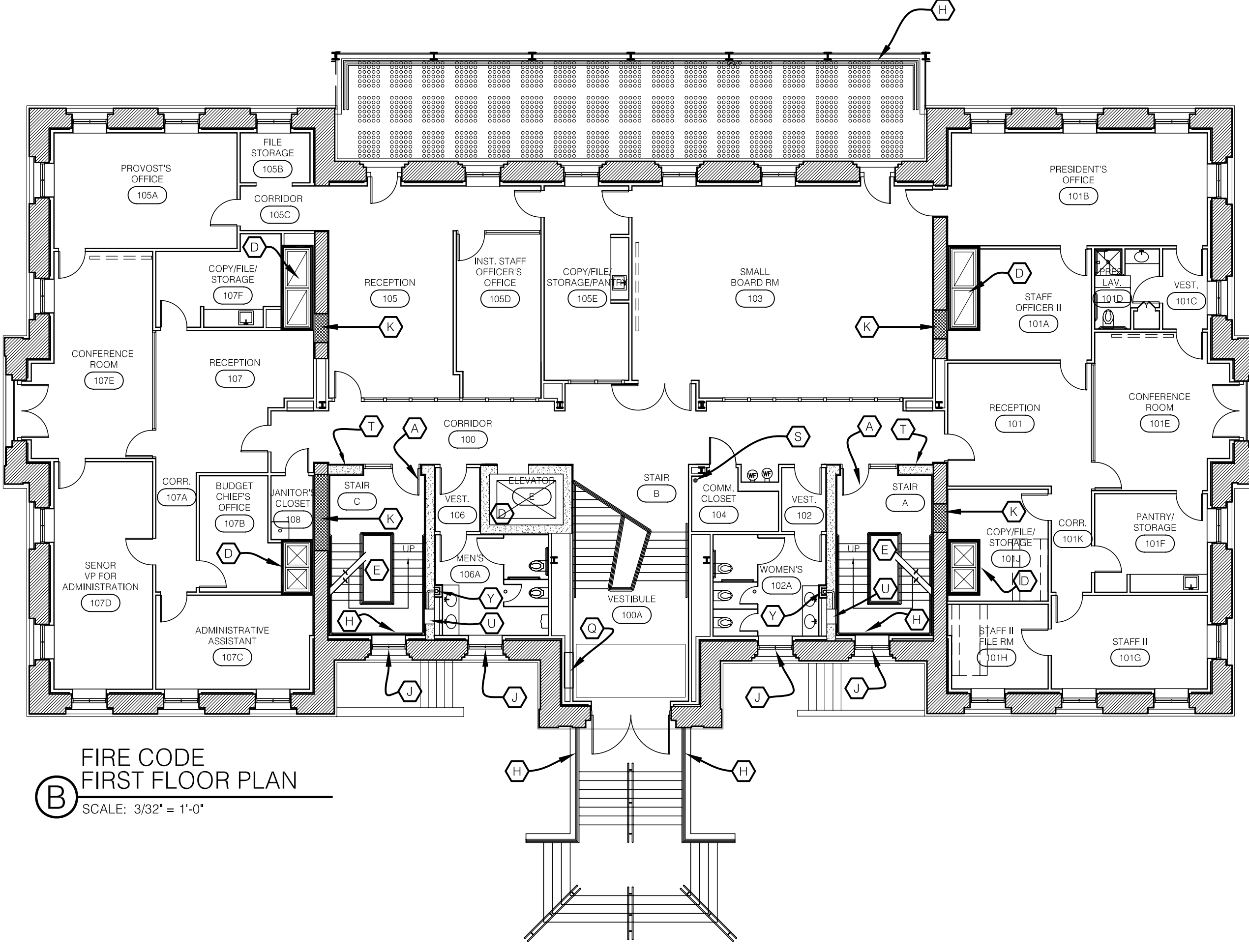

(B) FIRE CODE FIRST FLOOR PLAN
SCALE: 3/32" = 1'-0"

CODED NOTES:

- (A) DOORS SHALL BE EQUIPPED WITH PANIC HARDWARE & SAFETY GLAZING, 1/2 HR RATED SELF CLOSING.
- (B) DOORS SHALL HAVE PUSH/PULL HARDWARE.
- (C) ELEV. EQUIP. ROOM SHALL HAVE 2-HR RATED WALLS AND CEILING. DOOR AND FRAME SHALL HAVE 1/2 HR FIRE LABEL.
- (D) 2-HR RATED SHAFT WALLS. FIRESTOP TOP & BOTTOM OF SHAFT.
- (E) 2-HR RATED STAIR ENCLOSURE WITH 1/2 HR. RATED DOORS, SELF CLOSING & SELF LATCHING.
- (F) PUBLIC ROOM #209 SHALL HAVE 1-HR RATED FLOORS, WALLS, & CEILING.
- (G) DOORS SHALL BE EQUIPPED WITH PANIC HARDWARE AND SAFETY GLAZING.
- (H) 42" GUARDRAIL.
- (J) WIRED GLASS IN WINDOW.
- (K) EXISTING MASONRY WALL TO REMAIN SHALL BE FILLED IN SOLID WITH MASONRY - FULL WALL THICKNESS.
- (L) MECHANICAL ROOM, 1-HR RATED WALLS (FULL HEIGHT TO DECK ABOVE. DOORS SHALL HAVE A 45 MIN. FIRE LABEL.
- (M) 1-HR RATED CONSTRUCTION WITH SPRINKLER HEADS. DOOR AND FRAME SHALL HAVE 45 MIN. FIRE LABEL.
- (N) NOT USED.
- (P) SKYLIGHTS SHALL MEET THE SAFETY REQUIREMENTS OF THE 2002 KBC. ALL SKYLIGHT WALLS SHALL BE 1-HR RATED FROM ATTIC FLOOR LEVEL TO ROOF.
- (Q) FIRE ALARM ANNUCIATOR PANEL.
- (R) AUTO-DOOR OPERATOR PUSH PLATE
- (S) WALL MOUNTED FIRE EXTINGUISHER (ABC-10).
- (T) RECESSED FIRE EXTINGUISHER CABINET (ABC-10).
- (U) FIRE VALVE CABINET LOCATION. SEE DETAIL E/A603.
- (V) FIRE ALARM PULL STATION.
- (W) 1-HR RATED SKYLIGHT SHAFT WALLS.
- (X) 4"x4" ROOF HATCH.
- (Y) 2-HR RATED CHASE. FIRESTOP TOP AND BOTTOM AND ALL PENETRATIONS.
- (Z) MANUALLY OPERATED SECURITY GATE, TO BE OPERATED BY AUTHORIZED PERSONNEL ONLY.
- (AA) ELECTRIC OPERATED SLIDING DOORS WITH PANIC PUSH-OUT FUNCTION AND STANDBY POWER SUPPLY.

GENERAL NOTES:

1. ALL PENETRATIONS THROUGH RATED FLOORS, WALLS OR CEILINGS SHALL BE FIRESTOPPED.
2. BUILDING SHALL BE 100% EQUIPPED WITH A FIRE SUPPRESSION SYSTEM ON ALL FLOORS.
3. FIRE ALARM SYSTEM SHALL BE INCLUDED.
4. EXISTING EMERGENCY GENERATOR SHALL BE UTILIZED FOR THIS BUILDING AND IS LOCATED IN THE BASEMENT MECHANICAL ROOM OF THE PATTERSON OFFICE BUILDING (ADJACENT TO ADMINISTRATION BUILDING).
5. PUBLIC ROOM 209 IS CONSIDERED AN ATRIUM SPACE BY 2002 KBC AND SHALL HAVE 1-HR RATED FLOORS, WALLS AND CEILING.
6. EACH FLOOR SHALL BE CONSTRUCTED TIGHT TO INSIDE FACE OF MASONRY WALLS. WHERE NOT POSSIBLE INSTALL SAFING INSULATION FOR APPROPRIATE FIRESTOPPING.
7. REFER TO ELECTRICAL DRAWINGS FOR EXIT SIGNS, FIRE HORNS, AND LIGHTNING PROTECTION.
8. ELEVATOR CAB MUST ALLOW FOR A EMS STRETCHER 24"x76" TO FIT IN CAB, PER KBC 3002.4.

APPLICABLE CODES:

THE KENTUCKY BUILDING CODE, 2002 EDITION
BOCA NATIONAL MECHANICAL CODE
NFPA 70 - NATIONAL ELECTRICAL CODE
NFPA 13 - INSTALLATION OF SPRINKLER SYSTEMS, 1999 EDITION
OCCUPATIONAL SAFETY AND HEALTH ADMINISTRATION (OSHA)
NFPA - LIFE SAFETY CODE, LATEST EDITION

THE CONSTRUCTION INCLUDES FULL 100% SUPPRESSION SYSTEM ON EACH FLOOR, WITH TWO MEANS OF EXIT STAIRS DIRECTLY TO GRADE LEVEL DISCHARGE.

THE ENTIRE BUILDING CONSISTS OF 43,243 GROSS SQUARE FEET.

THE INTERIOR SPACE CONSISTS OF 30,360 N.S.F. OF NEW SPACES TO BE UTILIZED FOR OFFICES, AND SUPPORT SPACES AND 6,964 N.S.F. OF ATTIC SPACES TO BE UTILIZED FOR MECHANICAL EQUIPMENT.

ALL FLOORS SHALL BE DESIGNED TO PREVENT THE PASSAGE OF SMOKE. ALL PENETRATIONS SHALL BE FIRESTOPPED.

NOTE: AREA OF REFUGE NOT REQUIRED PER KBC SECTION 1003.2.13.5.2

BLDG STATISTICS:

CONSTRUCTION TYPE: 2B
USE GROUP: (B) BUSINESS
KBC ALLOWABLE HEIGHT: 4 STORIES + 1 STORY (100% SPRINKLED)
KBC ALLOWABLE BUILDING AREA/FLOOR: 23,000 S.F.

GROUND FLOOR: 8668 sq.ft.
FIRST FLOOR: 8743 sq.ft.
SECOND FLOOR: 8543 sq.ft.
THIRD FLOOR: 8543 sq.ft.
ATTIC: 8543 sq.ft.

GROSS SQUARE FOOTAGE: 43,243 sq.ft.

REQUIRED RATINGS:

CORRIDORS: 0 HOUR
STAIR ENCLOSURES: 2 HOUR
ELEVATOR SHAFT: 2 HOUR
MECH. SHAFT: 2 HOUR
ELEV. EQUIP ROOM: 0 HOUR
FLOOR CONST: 0 HOUR
EXTERIOR WALLS: 0 HOUR
SKYLIGHT SHAFT: 0 HOUR
ATTIC SEPARATION: 1 HOUR
PUBLIC ROOM SEPARATION: 1 HOUR
MECHANICAL ROOM: 1 HOUR

RECORD DRAWINGS DATE 05/27/2005

These record drawings have been prepared, in part, on the basis of information compiled and furnished by others. The Architect will not be responsible for any errors or omissions which have been incorporated into this document as a result.

JAMES W. POTTS - ARCHITECTS

BID PACKAGE TWO OFFICIAL BID DOCUMENTS

James W. Potts ARCHITECTS
431 S. MILL ST. • LEXINGTON, KENTUCKY • 40508-2925
R.M. Kliment & Frances Halsband Architects
255 West 26 Street, New York, New York 10001

ADMINISTRATION BUILDING (MAIN BUILDING) RECONSTRUCTION UNIVERSITY OF KENTUCKY UK PROJECT NO. 2025.0

JAMES W. POTTS - ARCHITECTS
IN ASSOCIATION WITH
R. M. KLIMENT & FRANCES HALSBAND ARCHITECTS
RESERVES COMMON LAW COPYRIGHT AND OTHER PROPERTY RIGHTS RESTRICTING THESE DOCUMENTS TO THE ORIGINAL PURPOSE. REPRODUCTIONS, CHANGES, OR OTHER ASSIGNMENTS ARE PROHIBITED.

ARCH. PROJ. NO.: 0107
UK PROJECT NO.: 2025.0
DRAWN BY: STAFF
CHECKED BY: JWP
DATE: 03-17-03
REVISED: 09-30-04

DESCRIPTION:
APPLICABLE CODES, ZONING & REGULATORY INFORMATION

DRAWING NUMBER
A003

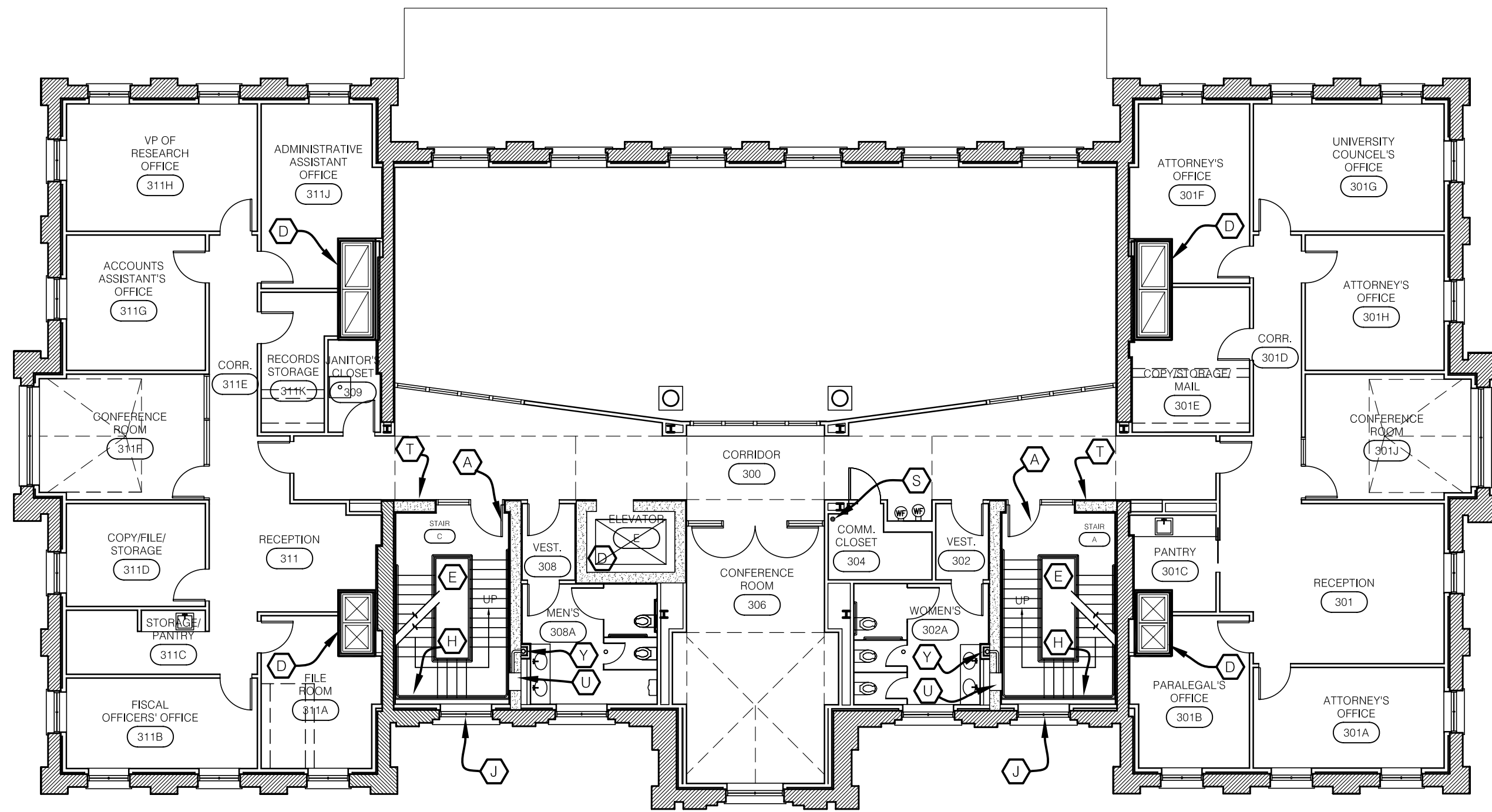

B FIRE CODE
THIRD FLOOR PLAN
SCALE: 3/32" = 1'-0"

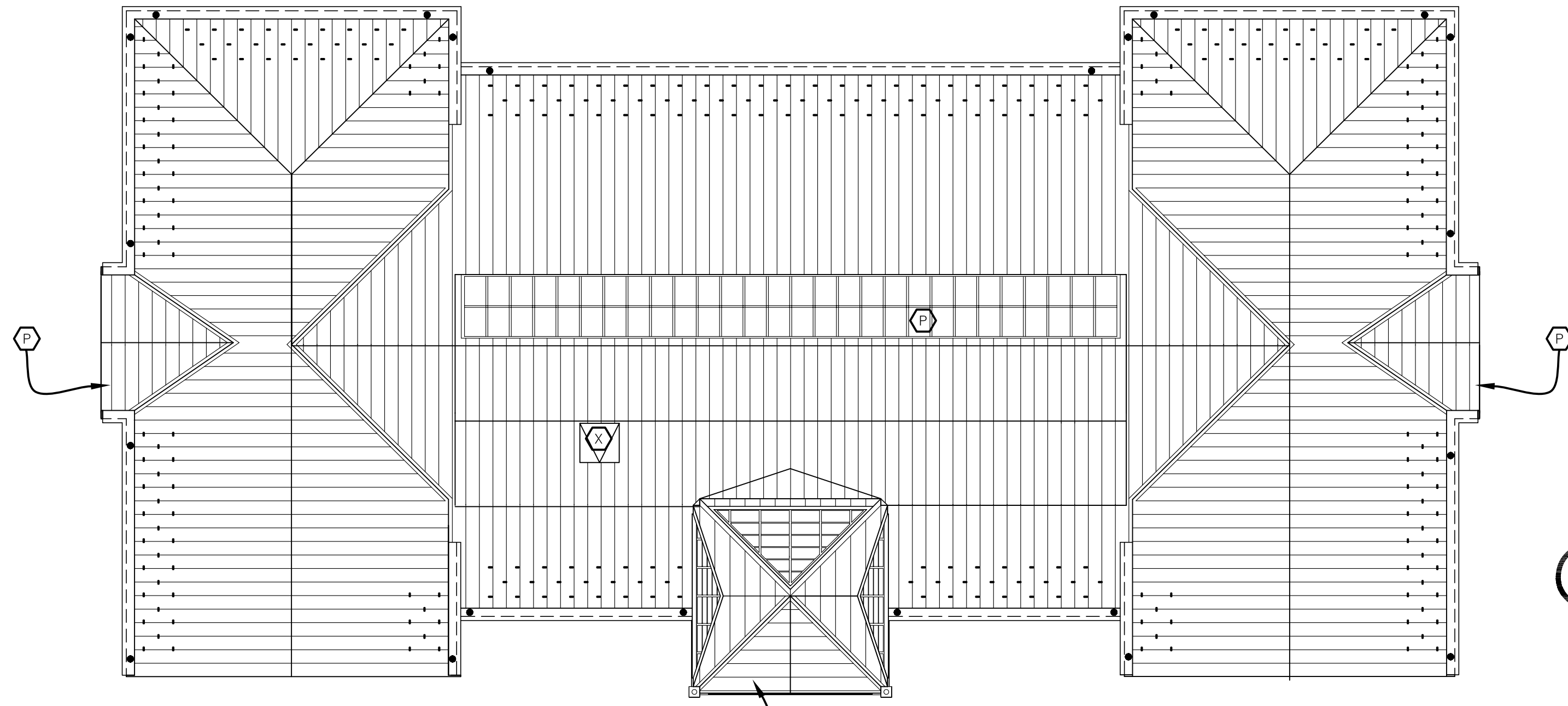

D FIRE CODE
ROOF PLAN
SCALE: 3/32" = 1'-0"

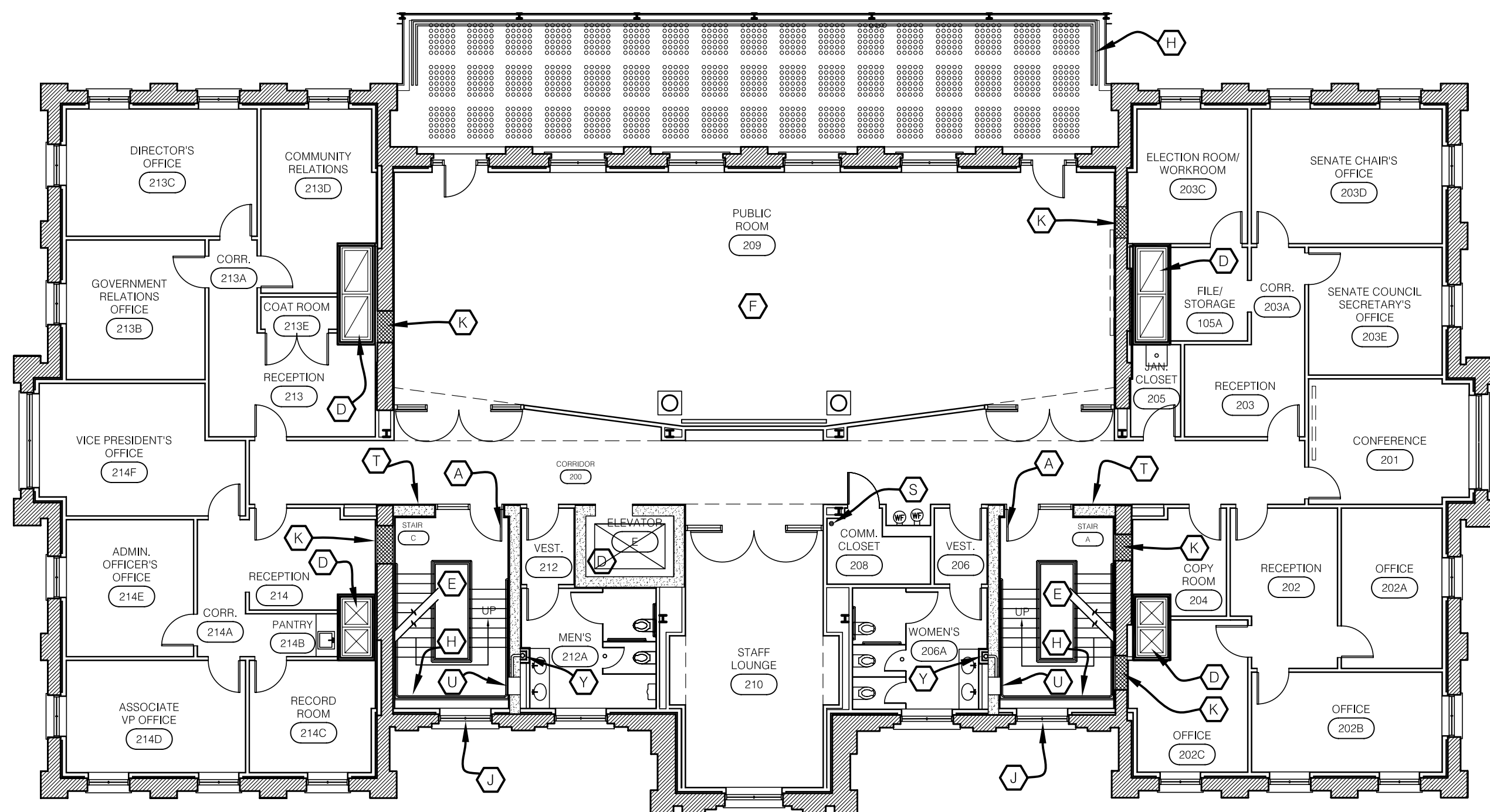

A FIRE CODE
SECOND FLOOR PLAN
SCALE: 3/32" = 1'-0"

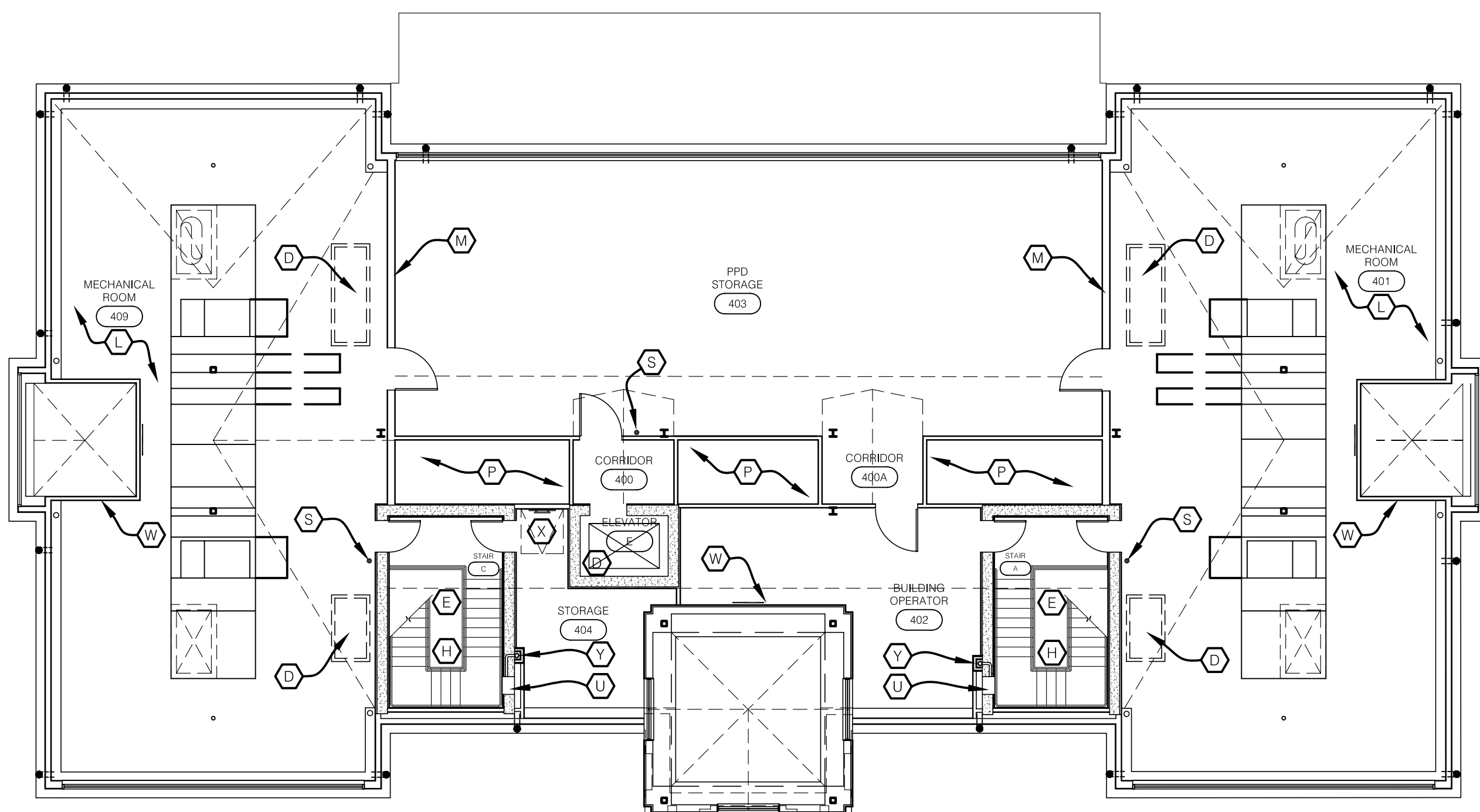

C FIRE CODE
ATTIC FLOOR PLAN
SCALE: 3/32" = 1'-0"

CODED NOTES:

- A** DOORS SHALL BE EQUIPPED WITH PANIC HARDWARE & SAFETY GLAZING, 1/2 HR RATED SELF CLOSING.
- B** DOORS SHALL HAVE PUSH/PULL HARDWARE.
- C** ELEV. EQUIP. ROOM SHALL HAVE 2-HR RATED WALLS AND CEILING. DOOR AND FRAME SHALL HAVE 1/2 HR FIRE LABEL.
- D** 2-HR RATED SHAFT WALLS. FIRESTOP TOP & BOTTOM OF SHAFT.
- E** 2-HR RATED STAIR ENCLOSURE WITH 1/2 HR. RATED DOORS, SELF CLOSING & SELF LATCHING.
- F** PUBLIC ROOM #209 SHALL HAVE 1-HR RATED FLOORS, WALLS, & CEILING.
- G** DOORS SHALL BE EQUIPPED WITH PANIC HARDWARE AND SAFETY GLAZING.
- H** 42" GUARDRAIL.
- J** WIRED GLASS IN WINDOW.
- K** EXISTING MASONRY WALL TO REMAIN SHALL BE FILLED IN SOLID WITH MASONRY - FULL WALL THICKNESS.
- L** MECHANICAL ROOM, 1-HR RATED WALLS (FULL HEIGHT TO DECK ABOVE. DOORS SHALL HAVE A 45 MIN. FIRE LABEL.
- M** 1-HR RATED CONSTRUCTION WITH SPRINKLER HEADS. DOOR AND FRAME SHALL HAVE 45 MIN. FIRE LABEL.
- N** NOT USED.
- P** SKYLIGHTS SHALL MEET THE SAFETY REQUIREMENTS OF THE 2002 KBC. ALL SKYLIGHT WALLS SHALL BE 1-HR RATED FROM ATTIC FLOOR LEVEL TO ROOF.
- Q** FIRE ALARM ANNUNCIATOR PANEL.
- R** AUTO-DOOR OPERATOR PUSH PLATE
- S** WALL MOUNTED FIRE EXTINGUISHER (ABC-10).
- T** RECESSED FIRE EXTINGUISHER CABINET (ABC-10).
- U** FIRE VALVE CABINET LOCATION. SEE DETAIL E/A603.
- V** FIRE ALARM PULL STATION.
- W** 1-HR RATED SKYLIGHT SHAFT WALLS.
- X** 4'x4' ROOF HATCH.
- Y** 2-HR RATED CHASE. FIRESTOP TOP AND BOTTOM AND ALL PENETRATIONS.
- Z** MANUALLY OPERATED SECURITY GATE. TO BE OPERATED BY AUTHORIZED PERSONNEL ONLY.
- AA** ELECTRIC OPERATED SLIDING DOORS WITH PANIC PUSH-OUT FUNCTION AND STANDBY POWER SUPPLY.

GENERAL NOTES:

1. ALL PENETRATIONS THROUGH RATED FLOORS, WALLS OR CEILINGS SHALL BE FIRESTOPPED.
2. BUILDING SHALL BE 100% EQUIPPED WITH A FIRE SUPPRESSION SYSTEM ON ALL FLOORS.
3. FIRE ALARM SYSTEM SHALL BE INCLUDED.
4. EXISTING EMERGENCY GENERATOR SHALL BE UTILIZED FOR THIS BUILDING AND IS LOCATED IN THE BASEMENT MECHANICAL ROOM OF THE PATTERSON OFFICE BUILDING (ADJACENT TO ADMINISTRATION BUILDING).
5. PUBLIC ROOM #209 IS CONSIDERED AN ATRIUM SPACE BY 2002 KBC AND SHALL HAVE 1-HR RATED FLOORS, WALLS AND CEILING.
6. EACH FLOOR SHALL BE CONSTRUCTED TIGHT TO INSIDE FACE OF MASONRY WALLS. WHERE NOT POSSIBLE INSTALL SAFING INSULATION FOR APPROPRIATE FIRESTOPPING.
7. REFER TO ELECTRICAL DRAWINGS FOR EXIT SIGNS, FIRE HORNS, AND LIGHTNING PROTECTION.
8. ELEVATOR CAB MUST ALLOW FOR A EMS STRETCHER 24"x76" TO FIT IN CAB. PER KBC 3002.4.

APPLICABLE CODES:

THE KENTUCKY BUILDING CODE, 2002 EDITION
BOCA NATIONAL MECHANICAL CODE
NFPA 70 - NATIONAL ELECTRICAL CODE
NFPA 13 - INSTALLATION OF SPRINKLER SYSTEMS, 1999 EDITION
OCCUPATIONAL SAFETY AND HEALTH ADMINISTRATION (OSHA)
NFPA - LIFE SAFETY CODE, LATEST EDITION

THE CONSTRUCTION INCLUDES FULL 100% SUPPRESSION SYSTEM ON EACH FLOOR, WITH TWO MEANS OF EXIT STAIRS DIRECTLY TO GRADE LEVEL DISCHARGE.

THE ENTIRE BUILDING CONSISTS OF 43,243 GROSS SQUARE FEET.

THE INTERIOR SPACE CONSISTS OF 30,360 N.S.F. OF NEW SPACES TO BE UTILIZED FOR OFFICES, AND SUPPORT SPACES AND 6,984 N.S.F. OF ATTIC SPACES TO BE UTILIZED FOR MECHANICAL EQUIPMENT.

ALL FLOORS SHALL BE DESIGNED TO PREVENT THE PASSAGE OF SMOKE. ALL PENETRATIONS SHALL BE FIRESTOPPED.

NOTE: AREA OF REFUGE NOT REQUIRED PER KBC SECTION 1003.2.13.5.2

BLDG STATISTICS:

CONSTRUCTION TYPE: 2B	8868 sq.ft.
USE GROUP: (B) BUSINESS	FIRST FLOOR: 8743 sq.ft.
KBC ALLOWABLE HEIGHT: 4 STORIES + 1 STORY (100% SPRINKLED)	SECOND FLOOR: 8543 sq.ft.
KBC ALLOWABLE BUILDING AREA/FLOOR: 23,000 S.F.	THIRD FLOOR: 8543 sq.ft.
	ATTIC: 8543 sq.ft.
	GROSS SQUARE FOOTAGE: 43,243 sq.ft.
REQUIRED RATINGS:	
CORRIDORS:	0 HOUR
STAIR ENCLOSURES:	2 HOUR
ELEVATOR SHAFT:	2 HOUR
MECH. SHAFT:	2 HOUR
ELEV. EQUIP ROOM:	2 HOUR
FLOOR CONST:	0 HOUR
EXTERIOR WALLS:	0 HOUR
SKYLIGHT SHAFT:	1 HOUR
ATTIC SEPARATION:	1 HOUR
PUBLIC ROOM SEPARATION:	1 HOUR
MECHANICAL ROOM:	1 HOUR

RECORD DRAWINGS DATE 05/27/2005

These record drawings have been prepared, in part, on the basis of information compiled and furnished by others. The Architect will not be responsible for any errors or omissions which have been incorporated into this document as a result.

JAMES W. POTTS - ARCHITECTS

**BID PACKAGE TWO
OFFICIAL BID DOCUMENTS**

**ADMINISTRATION BUILDING
(MAIN BUILDING)
RECONSTRUCTION
UNIVERSITY OF KENTUCKY
UK PROJECT NO. 2025.0**

JAMES W. POTTS - ARCHITECTS
IN ASSOCIATION WITH
R. M. KLIMENT & FRANCES
HALSBAND ARCHITECTS
RESERVES COMMON LAW
COPYRIGHT AND OTHER
PROPERTY RIGHTS
RESTRICTING THESE
DOCUMENTS TO THE
ORIGINAL PURPOSE.
REPRODUCTIONS, CHANGES,
OR OTHER ASSIGNMENTS
ARE PROHIBITED.

ARCH. PROJ. NO.:	0107
UK PROJECT NO.:	2025.0
DRAWN BY:	STAFF
CHECKED BY:	JWP
DATE:	03-17-03
REVISED:	09-30-04

DESCRIPTION:
APPLICABLE CODES,
ZONING & REGULATORY
INFORMATION

DRAWING NUMBER

A004

James W. Potts
ARCHITECTS
431 S. MILL ST. • LEXINGTON, KENTUCKY • 40508-2925
R.M. Kliment & Frances Halsband Architects
255 West 26 Street, New York, New York 10001

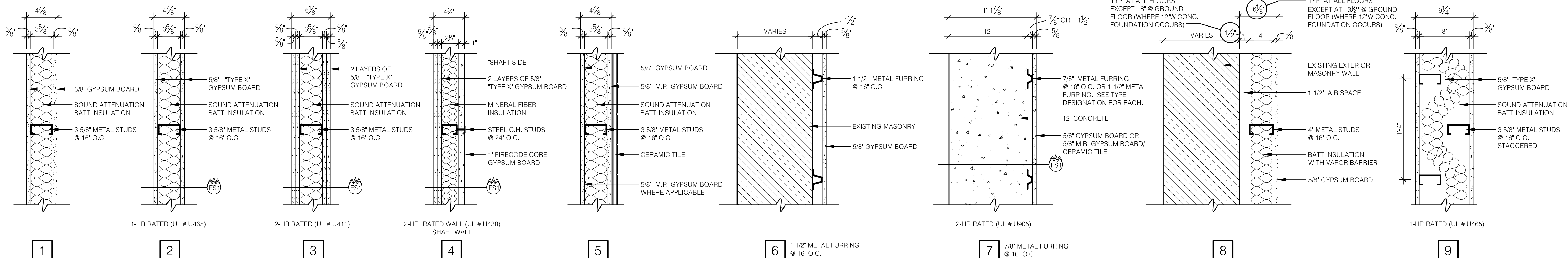

- 1 NO SOUND ATTENUATION BATT INSULATION
- 2A 1-HR RATED (UL # U465) 6" METAL STUDS
- 2B 6" METAL STUDS
- 2C 6" METAL STUDS WITHOUT INSULATION
- 3 1 1/2" METAL FURRING @ 16" O.C.
- 4 7/8" METAL FURRING @ 16" O.C.
- 7A 1 1/2" METAL FURRING @ 16" O.C.
- 7B 1 1/2" METAL FURRING 5/8" M.R. GYPSUM BD. CERAMIC TILE
- 8 5/8" M.R. GYPSUM BD. CERAMIC TILE

WALL TYPES

SCALE: 1 1/2" = 1'-0"

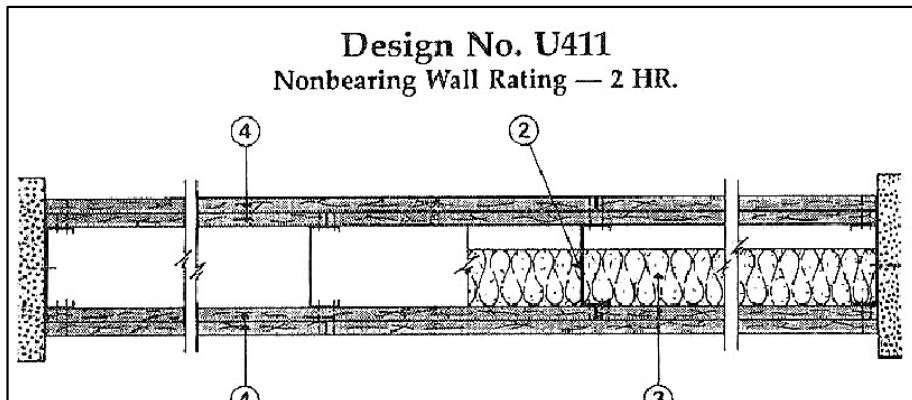

- Floor and Ceiling Runners — (Not Shown) — Min. 25 MSG (min 20 MSG when Item 4B is used) galv steel 1 in. high, return legs 2-1/2 in. wide (min), attached to floor and ceiling with fasteners 24 in. OC.
- Steel Studs — Min 2-1/2 in. wide, 1-1/4 in. legs, 3/8 in. return, formed of min 25 MSG (min 20 MSG when Item 4B is used) galv steel max stud spacing 24 in. OC. Studs to be cut 3/4 in. less than assembly height.
- Batts and Blankets* — (Optional) — Mineral wool or glass fiber batts partially or completely filling stud cavity. Fasten each batt to wallboard base layer with a min 9/16 in. long staple. Use five staples for each 4 ft piece. Drive one staple in the center of each piece and a staple at each corner, approx 3 in. from edges.
- Wallboard, Gypsum* — 5/8 in. thick, outer layer paper or vinyl surfaced. (Laminated System) Wallboard applied vertically in two layers. Inner layer attached to studs with 1 in. long Type 5 steel screws spaced 8 in. OC along vertical edges, and 12 in. OC in the field and outer layer laminated to inner layer with joint compound, applied with a notched spreader producing continuous beads of compound about 3/8 in. in diameter, spaced not greater than 2 in. OC. Joints of laminated outer layer offset 12 in. from inner layer joints. Outer layer wallboard attached to floor and ceiling runner track with 1-5/8 in. long Type 5 steel screws spaced 12 in. OC.

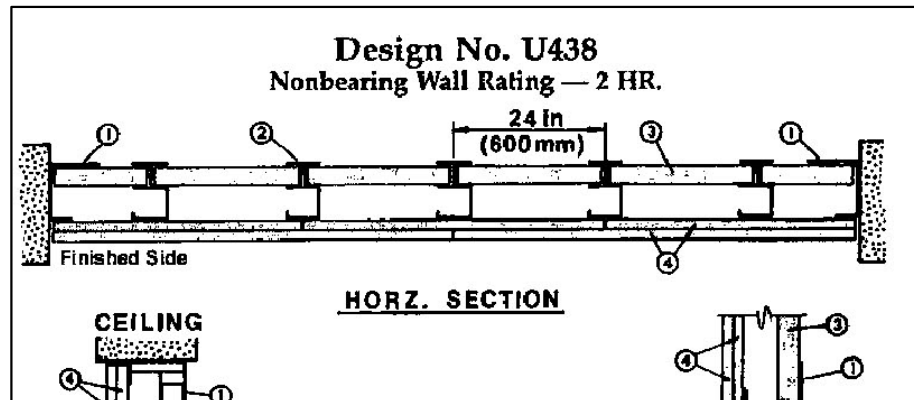

- Floor and Ceiling Runners — "T" shaped runner, 2-1/2 in. wide with unequal legs of 1 in. and 2 in., fabricated from 24 MSG (min 20 MSG when Item 4B is used) galv steel. Runners positioned with short leg toward finished side of wall. Runners attached to structural supports with steel fasteners located not greater than 2 in. from ends and not greater than 24 in. OC.
- Steel Studs — "C-H" shaped studs, 2-1/2 in. wide by 1-1/2 in. deep, fabricated from 25 MSG (min 20 MSG when Item 4B is used) galv steel. Cut to lengths 3/8 to 1/2 in. less than floor to ceiling height and spaced 24 in. or 600 mm OC.
- Wallboard, Gypsum* — 1 in. thick gypsum wallboard liner panels, supplied in nom 24 in. or 600 mm (for metric spacing) widths. Panels cut 1 in. less in length than floor to ceiling height. Vertical edges inserted in "H" shaped section of "C-H" studs. Free edge of end panels attached to long leg of "T" runners with 1-5/8 in. long Type 5 steel screws spaced not greater than 12 in. OC.

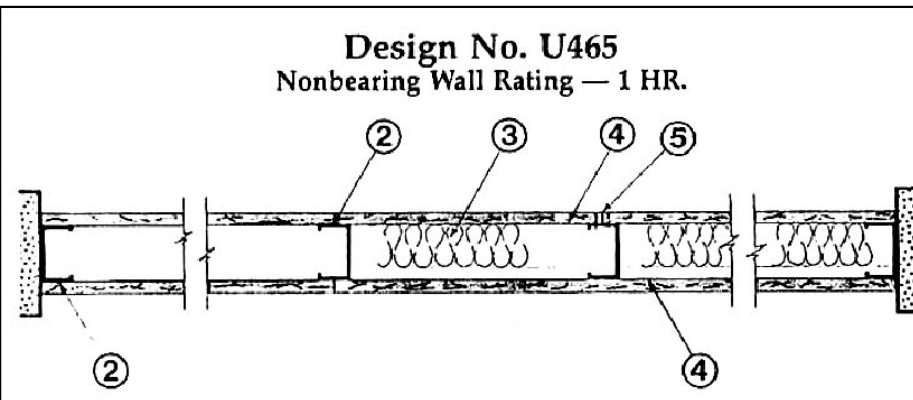

- Floor and Ceiling Runners — (not shown) — Channel shaped runners, 3-5/8 in. wide (min), 1-1/4 in. legs, formed from min No. 25 MSG (min No. 20 MSG when Item 4C is used) galv steel, attached to floor and ceiling with fasteners spaced 24 in. OC max.
- Steel Studs — Channel shaped, 3-5/8 in. wide (min), 1-1/4 in. legs, 3/8 in. folded back returns, formed from min No. 25 MSG (min No. 20 MSG when Item 4C is used) galv steel spaced 24 in. OC max.
- Batts and Blankets* — (Optional) — Mineral wool or glass fiber batts partially or completely filling stud cavity. See Batts and Blankets (B2JZ) category for names of Classified companies.
- Wallboard, Gypsum* — 5/8 in. thick, 4 ft wide, attached to steel studs and floor and ceiling track with 1 in. long, Type 5 steel screws spaced 8 in. OC, along edges of board and 12 in. OC in the field of the board. Joints oriented vertically and staggered on opposite sides of the assembly. When attached to item 6 (furring channels), wallboard is screw attached to furring channels with 1 in. long, Type 5 steel screws spaced 12 in. OC.

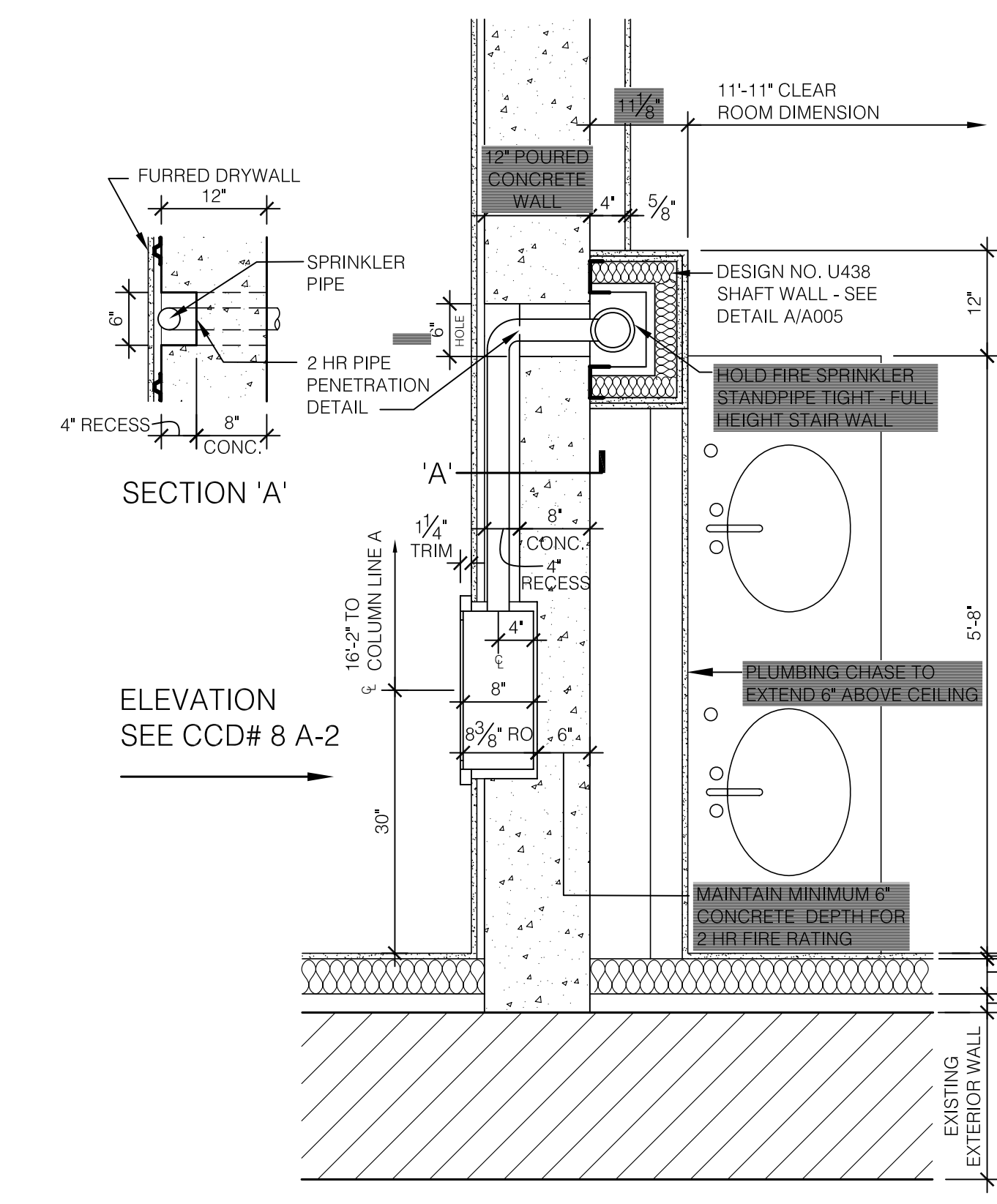

2-HR PIPE ENCLOSURE - REFER TO CCD # 8
SCALE: 3/4" = 1'-0"

WALL TYPE GENERAL NOTES:

- 0'-0" INDICATES HEIGHT OF PARTITION. IF NO DIM. NOTED, WALL TO EXTEND FULL HEIGHT TO UNDERSIDE OF METAL DECK.
- 1 INDICATES WALL TYPE.
- AT CONDITIONS WHERE MORE THAN ONE WALL TYPE IS INDICATED, REFER TO REFERENCED SECTIONS, ELEVATIONS AND DETAILS FOR CLARIFICATION.
- FURNISH AND INSTALL SPECIFIED CLOSURES BETWEEN DECK FLUTES, MASONRY AND/OR DRYWALL PARTITIONS TO ACHIEVE FULL AND COMPLETE CLOSURE OF ALL VOIDS AT TOP OF WALLS INDICATED TO EXTEND FULL HEIGHT.
- PARTITION TYPES SHALL MAINTAIN THEIR RESPECTIVE SEPARATION RATINGS (IF ANY) FOR FULL HEIGHT. ALL MECH., ELEC. AND PLUMBING PENETRATIONS SHALL BE SEALED / SAFED / DAMPERED AS REQUIRED TO COMPLY WITH APPLICABLE CODES.
- REFER TO SPECIFIED FIRESTOPPING MEASURES REQUIRED AT ALL RATED WALL ASSEMBLIES AND AS FOLLOWS.
 - (a) FULL-HEIGHT NON-RATED WALLS: FILL VOIDS WITH BATT INSULATION.
 - (b) RATED FULL HEIGHT WALLS: FILL VOIDS WITH FIRE-SAFING AND INSTALL BACKER ROD AND FIRE RATED SEALANT ON EACH SIDE OF WALL.
 - (c) FULL HEIGHT UNRATED SPECIFIC USE SEPARATION PARTITIONS: FILL VOIDS WITH INSULATION AND INSTALL BACKER ROD AND SEALANT ON EACH SIDE OF WALL.
- ALL DIMENSIONS ARE TO GYPSUM BOARD FACE OF INTERIOR PARTITION, FACE OF BRICK OR TO THE CENTERLINE OF STRUCTURAL STEEL UNLESS NOTED OTHERWISE.
- REFER TO DETAILS FOR TYPICAL STUD PARTITION INTERSECTION REQUIREMENTS.
- REFER TO ROOM FINISH SCHEDULE FOR FINISHES.
- PROVIDE SPECIFIED BRICK CAVITY VENTS AT 48" O.C., STAGGERED WITH WEEP LOCATIONS AT BASE OF WALL ABOVE GRADE AND AT TOP OF WALL CAVITIES TO ALLOW FOR PROPER VENTING OF WALLS.
- CONTRACTOR SHALL INSTITUTE ALL MEASURES NECESSARY TO ACHIEVE WEATHERTIGHTNESS OF EXTERIOR WALLS BY ALLOWING POSITIVE DRAINAGE OF WATER TO THE EXTERIOR WHERE FLASHING IS INDICATED OR REQUIRED.
 - (a) KEEP ALL CAVITIES FREE OF MORTAR.
 - (b) PROVIDE WEEPS ON TOP OF THRU-WALL FLASHING OUT TO FACE OF VENEER AT 48" O.C. HORIZONTAL STAGGERED WITH CAVITY VENTS AND DO NOT ALLOW THEM TO BECOME CLOSED-OFF.
 - (c) TOOL ALL MORTAR JOINTS AT THE PROPER TIME TO CONSOLIDATE THE SURFACE AND REDUCE WATER INFILTRATION.
- ALL RATED WALLS SHALL BE FULL HEIGHT TO DECK ABOVE UNLESS NOTED.

RECORD DRAWINGS DATE 05/27/2005

These record drawings have been prepared, in part, on the basis of information compiled and furnished by others. The Architect will not be responsible for any errors or omissions which have been incorporated into this document as a result.

JAMES W. POTTS - ARCHITECTS

BID PACKAGE TWO OFFICIAL BID DOCUMENTS

James W. Potts
ARCHITECTS
431 S. MILL ST. • LEXINGTON, KENTUCKY • 40508-2925
R.M. Kliment & Frances Halsband Architects
255 West 26 Street New York, New York 10001

ADMINISTRATION BUILDING
(MAIN BUILDING)
RECONSTRUCTION
UNIVERSITY OF KENTUCKY
UK PROJECT NO. 2025.0

JAMES W. POTTS - ARCHITECTS
IN ASSOCIATION WITH
R. M. KLIMENT & FRANCES
HALSBAND ARCHITECTS
RESERVES COMMON LAW
COPYRIGHT AND OTHER
PROPERTY RIGHTS
RESTRICTING THESE
DOCUMENTS TO THE
ORIGINAL PURPOSE.
REPRODUCTIONS, CHANGES,
OR OTHER ASSIGNMENTS
ARE PROHIBITED.

ARCH. PROJ. NO.:	0107
UK PROJECT NO.:	2025.0
DRAWN BY:	STAFF
CHECKED BY:	JWP
DATE:	03-17-03
REVISED:	09-30-04
DESCRIPTION:	WALL TYPES

DRAWING NUMBER

A005

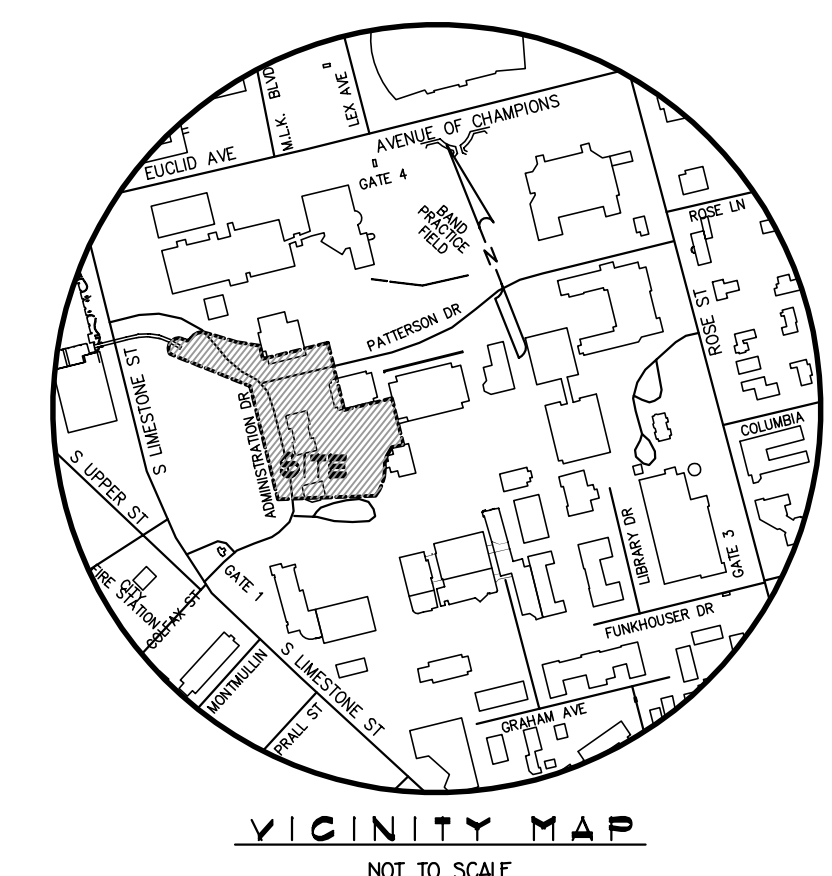
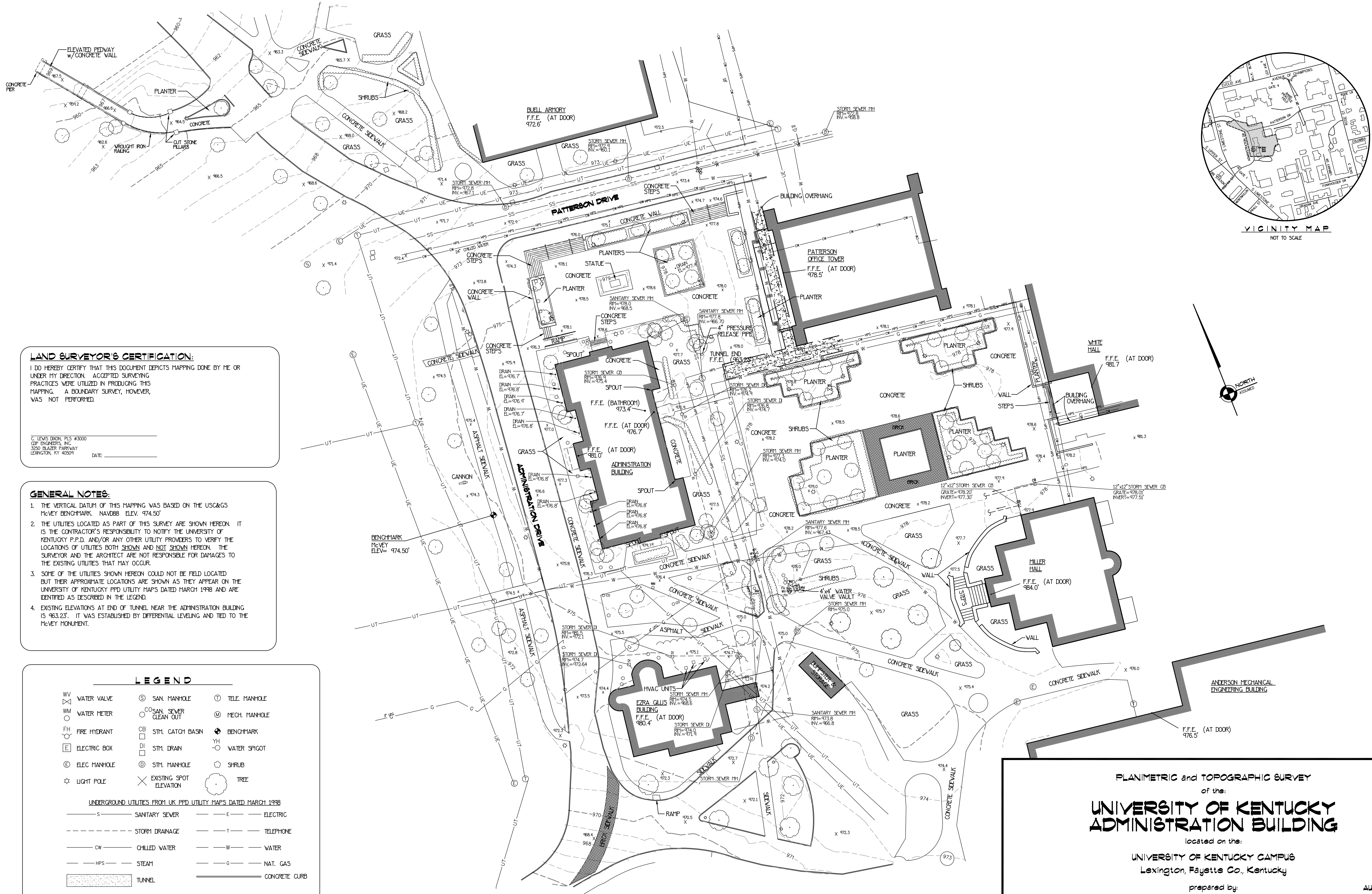

LAND SURVEYOR'S CERTIFICATION:

I DO HEREBY CERTIFY THAT THIS DOCUMENT DEPICTS MAPPING DONE BY ME OR UNDER MY DIRECTION. ACCEPTED SURVEYING PRACTICES WERE UTILIZED IN PRODUCING THIS MAPPING. A BOUNDARY SURVEY, HOWEVER, WAS NOT PERFORMED.

C. LEVIS DIXON, PLS #3000
 CDP ENGINEERS, INC.
 3250 BLOZER PARKWAY
 LEXINGTON, KY 40509
 DATE: _____

GENERAL NOTES:

1. THE VERTICAL DATUM OF THIS MAPPING WAS BASED ON THE US&GS McVEY BENCHMARK, NAVD88 ELEV. 974.50'
2. THE UTILITIES LOCATED AS PART OF THIS SURVEY ARE SHOWN HEREON. IT IS THE CONTRACTOR'S RESPONSIBILITY TO NOTIFY THE UNIVERSITY OF KENTUCKY P.P.D. AND/OR ANY OTHER UTILITY PROVIDERS TO VERIFY THE LOCATIONS OF UTILITIES BOTH SHOWN AND NOT SHOWN HEREON. THE SURVEYOR AND THE ARCHITECT ARE NOT RESPONSIBLE FOR DAMAGES TO THE EXISTING UTILITIES THAT MAY OCCUR.
3. SOME OF THE UTILITIES SHOWN HEREON COULD NOT BE FIELD LOCATED BUT THEIR APPROXIMATE LOCATIONS ARE SHOWN AS THEY APPEAR ON THE UNIVERSITY OF KENTUCKY PFD UTILITY MAPS DATED MARCH 1998 AND ARE IDENTIFIED AS DESCRIBED IN THE LEGEND.
4. EXISTING ELEVATIONS AT END OF TUNNEL NEAR THE ADMINISTRATION BUILDING IS 963.23'. IT WAS ESTABLISHED BY DIFFERENTIAL LEVELING AND TIED TO THE McVEY MONUMENT.

LEGEND

WV	WATER VALVE	SM	SAN. MANHOLE	TM	TELE. MANHOLE
WM	WATER METER	CS	SAN. SEWER CLEAN OUT	MM	MECH. MANHOLE
FH	FIRE HYDRANT	CB	STYL. CATCH BASIN	B	BENCHMARK
E	ELECTRIC BOX	DI	STYL. DRAIN	YH	WATER SPIGOT
EM	ELEC. MANHOLE	SM	STYL. MANHOLE	S	SHRUB
LP	LIGHT POLE	X	EXISTING SPOT ELEVATION	T	TREE

UNDERGROUND UTILITIES FROM UK PFD UTILITY MAPS DATED MARCH 1998			
S	SANITARY SEWER	E	ELECTRIC
SD	STORM DRAINAGE	T	TELEPHONE
CW	CHILLED WATER	W	WATER
HPS	STEAM	G	NAT. GAS
T	TUNNEL	C	CONCRETE CURB

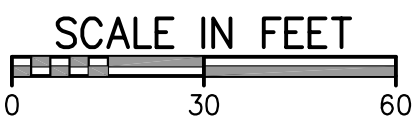

PLANIMETRIC and TOPOGRAPHIC SURVEY
 of the:
**UNIVERSITY OF KENTUCKY
 ADMINISTRATION BUILDING**
 located on the:
 UNIVERSITY OF KENTUCKY CAMPUS
 Lexington, Fayette Co., Kentucky

prepared by:
CDP ENGINEERS, INC.
 CARTER DIXON PARTNERS
 3250 Blozer Parkway
 Lexington, Kentucky 40509
 Ph : (659)264-7500
 Fax : (659)264-7501

SCALE: 1"=30'

AUGUST 16, 2002

SD.1

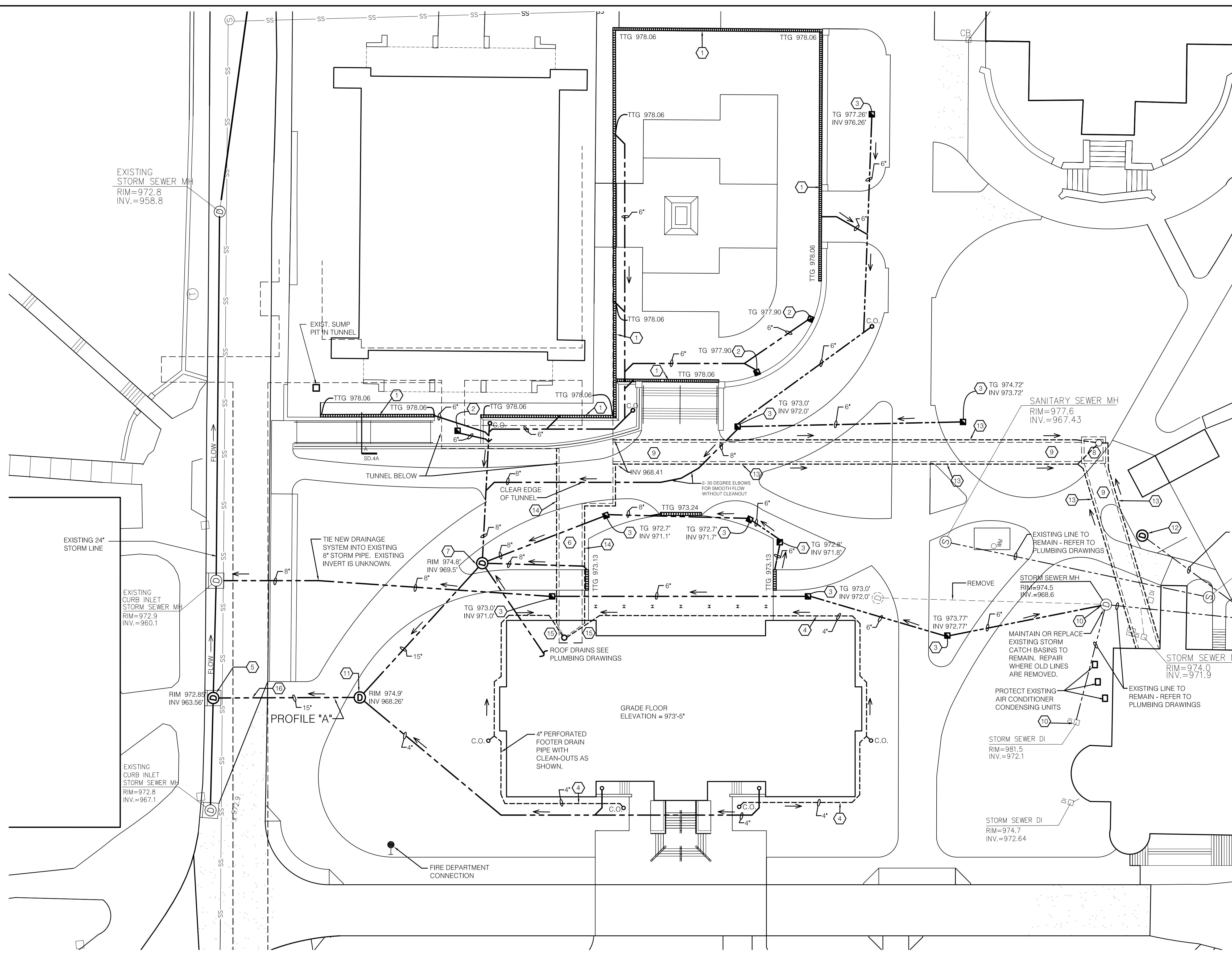

CODED NOTES:

- 1 TRENCH DRAIN WITH PERFORATED STAINLESS STEEL GRATE, LOCKING DEVICES AND 4" BOTTOM OUTLET. INSTALL PER DETAIL 8/L4.1, USING ALL APPROPRIATE FITTINGS AND CONNECTORS AND MANUFACTURER'S INSTRUCTIONS.
- 2 WALKING SURFACE DRAIN. INSTALL PER DETAIL A / SD.8, USING ALL APPROPRIATE FITTINGS AND CONNECTORS AS PER MANUFACTURER'S INSTRUCTIONS.
- 3 YARD INLET DRAIN. INSTALL PER DETAIL B / SD.8, USING ALL APPROPRIATE FITTINGS AND CONNECTORS AS PER MANUFACTURER'S INSTRUCTIONS.
- 4 4" PERFORATED DRAIN PIPE.
- 5 NEW STORM MANHOLE. SIMILAR TO B/U400. DEPTH OF NEW MANHOLE TO BE APPROX. 26" x 26" x 9'-4".
- 6 NEW CONCRETE TUNNEL. SEE DETAILS ON SHEETS SD.4, SD.5 AND SD.6.
- 7 NEW STORM MANHOLE. SIMILAR TO B/U400. DEPTH OF NEW MANHOLE TO BE APPROX. 26" x 26" x 5'-4".
- 8 MECHANICAL VAULT. SEE DETAIL ON SHEET U400.
- 9 NEW CONCRETE SHALLOW TRENCH. SEE DETAIL ON SHEET U400.
- 10 EXISTING MANHOLE OF OR CATCH BASIN TO REMAIN, INCLUDING PIPING, UNLESS NOTED OTHERWISE.
- 11 NEW STORM MANHOLE. SIMILAR TO B/U400. DEPTH OF NEW MANHOLE TO BE APPROX. 26" x 26" x 6'-8".
- 12 NEW STORM MANHOLE. SEE SHEET U200.
- 13 4" DRAIN LINES BOTH SIDES OF SHALLOW TRENCH. CONNECT TO SUMP IN MECH. VAULT.
- 14 4" DRAIN LINES BOTH SIDES OF TUNNEL. SEE CODED NOTE #15 FOR CONTINUATION.
- 15 PENETRATE NEW TUNNEL SECTION WITH SOLID PIPE. WATERPROOF PENETRATION. ROUTE PIPE TO NEW SUMP PIT. STRAP PIPE TIGHT TO WALL.
- 16 WHERE NEW PIPE PENETRATES TUNNEL, PROVIDE DUCTILE TYPE PIPE AND WATERPROOF BOTH PENETRATIONS. COORDINATE PENETRATIONS IN TUNNEL WITH EXISTING PIPE TO REMAIN.

GENERAL NOTES:

1. CONTRACTOR SHALL FIELD ESTABLISH INVERT ELEVATIONS AND PROVIDE POSITIVE FLOW THROUGH ALL PIPING SYSTEMS.
2. ALL GRADE TRANSITIONS TO OCCUR ALONG GRID LINE AND BE SMOOTH AND GENTLE. POSITIVE DRAINAGE IS REQUIRED IN ALL PLAZA SURFACES. MAXIMUM ALLOWABLE SLOPE IS 1.5%.
3. EXCAVATE ALL PLANTERS TO A MINIMUM DEPTH OF 18" BELOW CONCRETE CURB AND BACKFILL TO WITHIN 1" OF TOP OF CURB WITH GOOD CLEAN WEED-FREE TOPSOIL COMPACTED IN PLACE.
4. ALL LINES ARE SCHEMATIC IN NATURE TO BE COORDINATED AND VERIFIED WITH DEPTH COVERAGE AND OTHER NEW IMPROVEMENTS INCLUDING UTILITIES.
5. ALL PIPES TO BE SCHEDULE 40 PVC DRAIN PIPE. USE ALL APPROPRIATE FITTINGS AND CONNECTORS.

SITE DRAINAGE PLAN
SCALE: 1" = 20'-0"

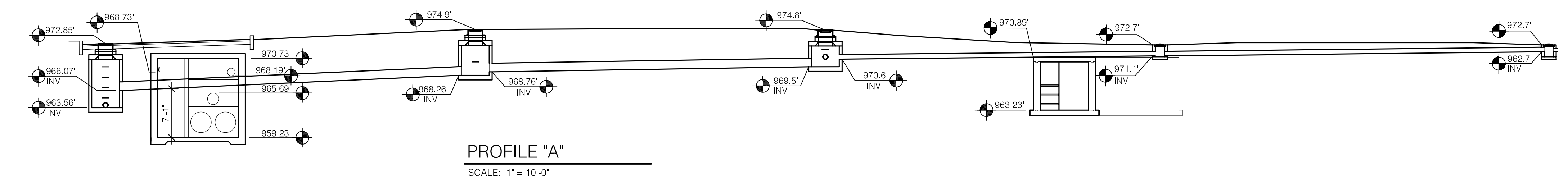

PROFILE "A"
SCALE: 1" = 10'-0"

JAMES W. POTTS ARCHITECTS
431 S. MILL ST. • LEXINGTON, KENTUCKY • 40508-2925
R.M. KLIMENT & FRANCES HALSBAND ARCHITECTS
255 West 26 Street, New York, New York 10001

ADMINISTRATION BUILDING
(MAIN BUILDING)
RECONSTRUCTION
UNIVERSITY OF KENTUCKY
UK PROJECT NO. 2025.0

JAMES W. POTTS - ARCHITECTS
IN ASSOCIATION WITH
R. M. KLIMENT & FRANCES
HALSBAND ARCHITECTS
RESERVES COMMON LAW
COPYRIGHT AND OTHER
PROPERTY RIGHTS
RESTRICTING THESE
DOCUMENTS TO THE
ORIGINAL PURPOSE.
REPRODUCTIONS, CHANGES,
OR OTHER ASSIGNMENTS
ARE PROHIBITED.

ARCH. PROJ. NO. :	0107
UK PROJECT NO. :	2025.0
DRAWN BY:	STAFF
CHECKED BY:	JWP
DATE:	03-17-03
REVISED:	09-30-04
DESCRIPTION:	SITE DRAINAGE PLAN
DRAWING NUMBER	SD.3r

ASBUILT CHANGES - REFER TO SD.3r AND RFP # 4 & 42
RECORD DRAWINGS DATE 05/27/2005
These record drawings have been prepared, in part, on the basis of information compiled and furnished by others. The Architect will not be responsible for any errors or omissions which have been incorporated into this document as a result.
JAMES W. POTTS - ARCHITECTS

BID PACKAGE TWO
OFFICIAL BID DOCUMENTS

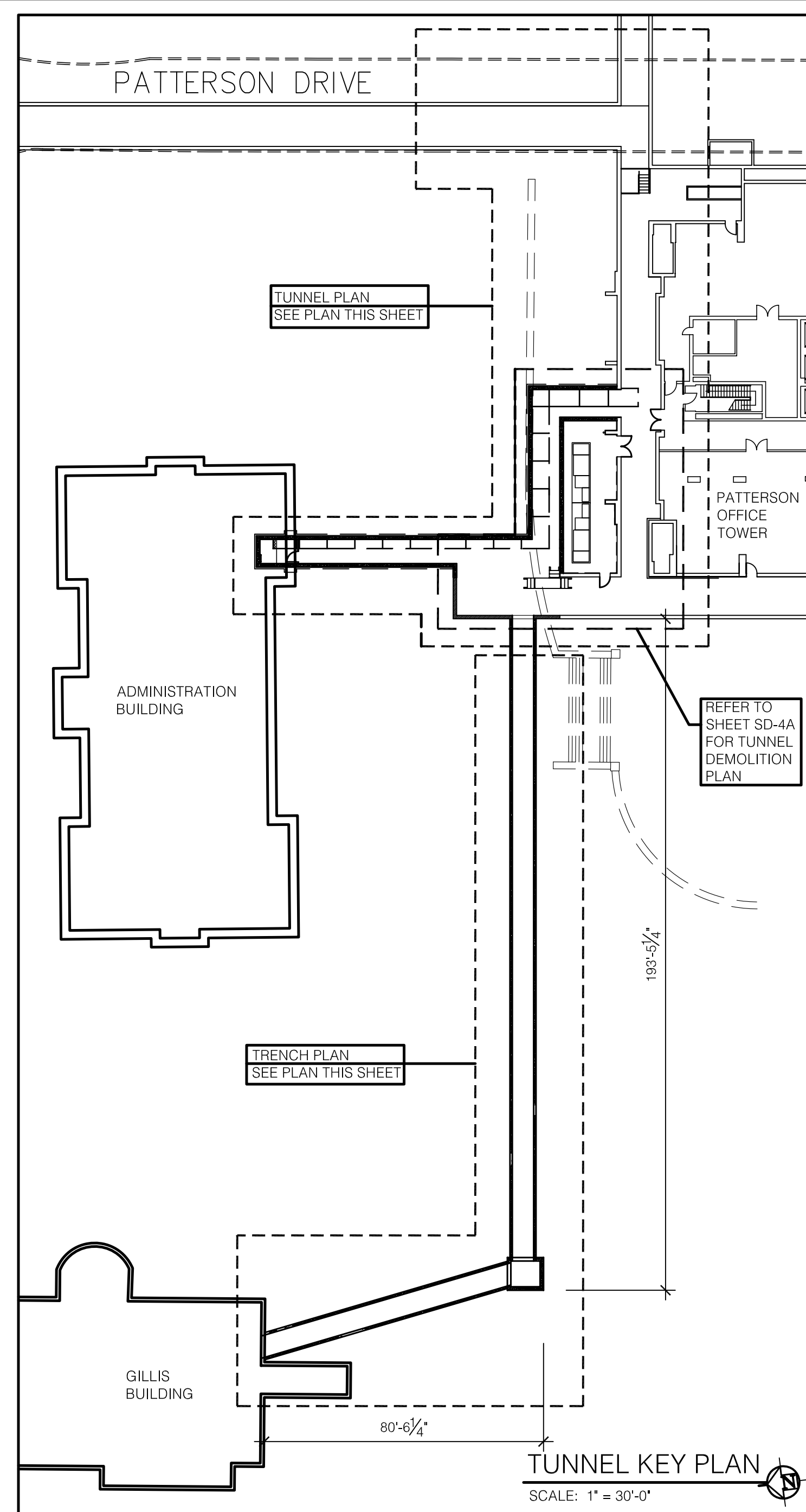
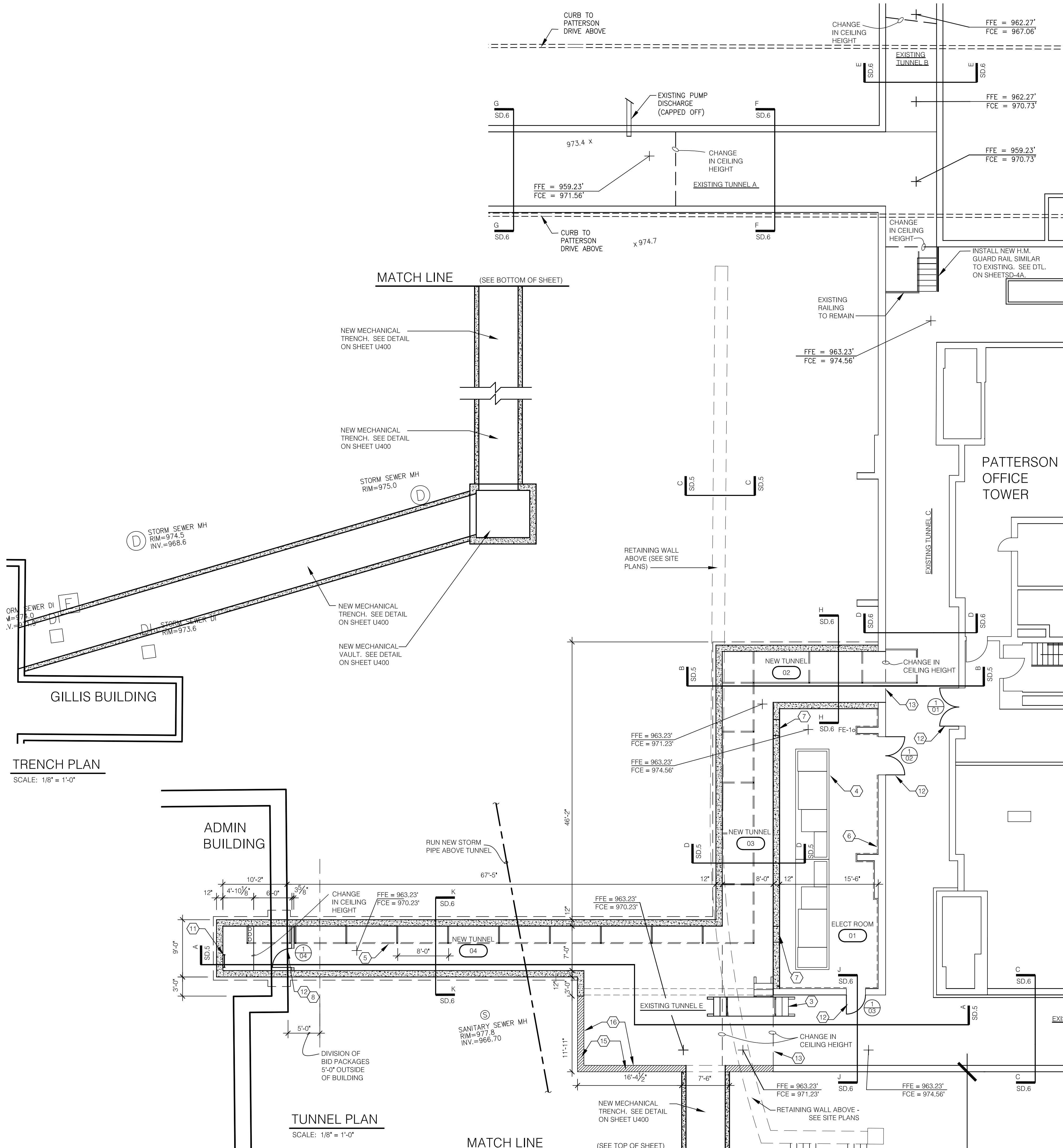

- CODED NOTES:**
- CUT AND REMOVE EXISTING CONCRETE WALL FOR NEW DOORS AS SCHEDULED.
 - CUT AND REMOVE EXISTING CONCRETE WALL FOR CONSTRUCTION OF NEW UTILITY TUNNEL OR TRENCH.
 - FABRICATE NEW METAL STEPS/PLATFORM OVER NEW UTILITY PIPES. SIMILAR TO EXIST. STEP BRIDGE (PROVIDE SHOP DRAWINGS). MUST ACCOMMODATE CRAWLING OVER PIPES IN ALL THREE DIRECTIONS. REFERENCE CODED NOTE #10, SHEET SD.4A. SIZE AS REQUIRED. OVERALL LENGTH APPROX. 14 FEET.
 - 12" HIGH CONCRETE PAD WITH 1" CHAMFERED EDGES. VERIFY SIZE WITH ELECTRICAL TRADE.
 - NEW STEEL PIPE SUPPORTS BY PLUMBING TRADE. SPACE POSTS AT 8'-0" O.C. TYP.
 - INSTALL GYPSUM BOARD OVER METAL FURRING STRIPS OVER EXISTING WATERPROOFING TO REMAIN (PAINT). INSTALL VINYL BASE TO ALL WALLS WITHIN ROOM.
 - PROVIDE OPENING IN NEW CONCRETE WALL FOR DUCT PENETRATION. SIZE AS REQUIRED. SEE M/E DRAWINGS.
 - NEW METAL STUD WALL WITH GYPSUM BOARD BOTH SIDES. WALL SHALL BE SMOKE TIGHT (WALL TO WALL, FLOOR TO CEILING). M/E/P PIPING AND CONDUIT SHALL BE SMOKE CAULKED THROUGH WALL. WALL TYPE 1A, SHEET A005.
 - REMOVE EXISTING UNISTRUT PIPE SUPPORTS WHERE SHOWN DASHED.
 - EXISTING METAL STEPPED PLATFORM TO BE REMOVED AND TURNED OVER TO OWNER.
 - METAL ACCESS LADDER. SEE DETAIL AND ELEVATION ON SHEET SD-4A.
 - NEW DOOR, FRAME AND HARDWARE.
 - FULLY WATERPROOF AREAS WHERE EXISTING ASPHALT WATERPROOFING IS AFFECTED.
 - SAWCUT AND REMOVE TOP PORTION OF CONCRETE WALL AND CEILING DECK ENTIRELY, WHERE SHOWN HATCHED. SAWCUTS SHALL BE AT BOTH 8'-0" AND 7'-0" AFF, PER SPOT ELEVATIONS INDICATED ON SHEET SD.4. SEE STRUCT. DWGS.
 - POUR NEW CONCRETE CEILING DECK OVER EXISTING CONCRETE WALLS PER STRUCT. DWGS. KEY TO WALLS AND PROVIDE WATERPROOFING AS REQUIRED.
 - PATCH AND REPAIR EXISTING 12" THICK POURED CONCRETE WALL WITH CONCRETE WHERE PIPES HAVE BEEN REMOVED. SEE STRUCT. DRAWINGS.

ASBUILT CHANGES - REFER TO RFI # 9 & 24 & RFP # 3

RECORD DRAWINGS DATE 05/27/2005

These record drawings have been prepared, in part, on the basis of information compiled and furnished by others. The Architect will not be responsible for any errors or omissions which have been incorporated into this document as a result.

JAMES W. POTTS - ARCHITECTS

**BID PACKAGE TWO
OFFICIAL BID DOCUMENTS**

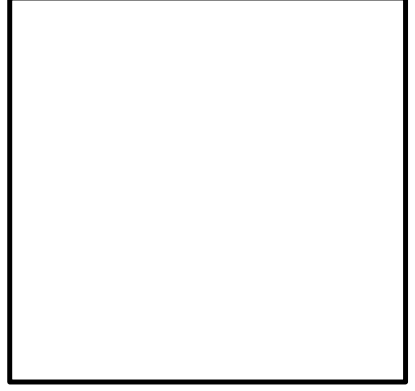

R.M. Kliment & Frances Halsband Architects
431 S. MILL ST. • LEXINGTON, KENTUCKY • 40508-2925
255 West 26 Street New York, New York 10001

**ADMINISTRATION BUILDING
(MAIN BUILDING)
RECONSTRUCTION
UNIVERSITY OF KENTUCKY
UK PROJECT NO. 2025.0**

JAMES W. POTTS - ARCHITECTS
IN ASSOCIATION WITH
R. M. KLIMENT & FRANCES
HALSBAND ARCHITECTS
RESERVES COMMON LAW
COPYRIGHT AND OTHER
PROPERTY RIGHTS
RESTRICTING THESE
DOCUMENTS TO THE
ORIGINAL PURPOSE.
REPRODUCTIONS, CHANGES,
OR OTHER ASSIGNMENTS
ARE PROHIBITED.

ARCH. PROJ. NO.:	0107
UK PROJECT NO.:	2025.0
DRAWN BY:	STAFF
CHECKED BY:	JWP
DATE:	03-17-03
REVISED:	09-30-04
DESCRIPTION:	NEW TUNNEL PLAN

DRAWING NUMBER
SD.4

GENERAL NOTES:

1. ALL NEW SURFACES BELOW GRADE SHALL BE FULLY WATERPROOFED AS SPECIFIED AND NOTED.
2. MAINTAIN ALL EXISTING WATERPROOFING TO TUNNEL SYSTEM TO PATTERSON OFFICE TOWER.

TUNNEL NOTES:

1. ALL EXTERIOR SURFACES OF CONCRETE TUNNELS OR TRENCHES SHALL RECEIVE WATERPROOFING AND PROTECTION BOARDS.
2. INSTALL 6" WATER STOP ALL ALL COLD JOINTS IN CONCRETE CONSTRUCTION.
3. REFER TO OTHER DRAWINGS FOR UTILITIES TO BE PLACED IN TUNNELS.
4. NEW STORM WATER PIPES PENETRATING THE TUNNEL SHALL HAVE FULL LENGTH STEEL SLEEVE. WATERPROOF BOTH ENDS.
5. COORDINATE WITH CONSTRUCTION MANAGER FOR ALL SEQUENCING OF TUNNEL CONSTRUCTION.
6. REFER TO CONCRETE WORK SPECIFICATIONS FOR ADDITIONAL INFORMATION AND REQUIREMENTS.
7. ALL PENETRATIONS AND TIE-INS TO EXISTING TUNNELS SHALL BE MADE WATERTIGHT BY THE WATERPROOFING CONTRACTOR. EXISTING PATTERSON OFFICE TOWER TUNNEL HAS HOT ASPHALT APPLIED WATERPROOFING.

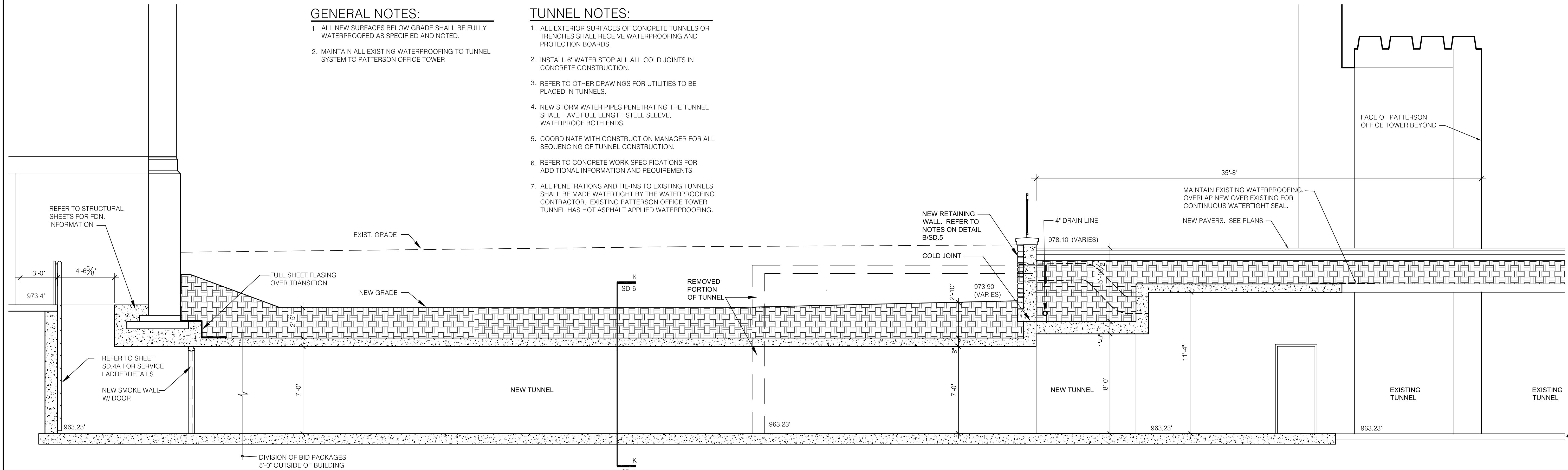

A TUNNEL SECTION
SCALE: 1/4" = 1'-0"

NOTE:
REFER TO DETAIL DISD.5 FOR RE-BAR CONFIGURATIONS

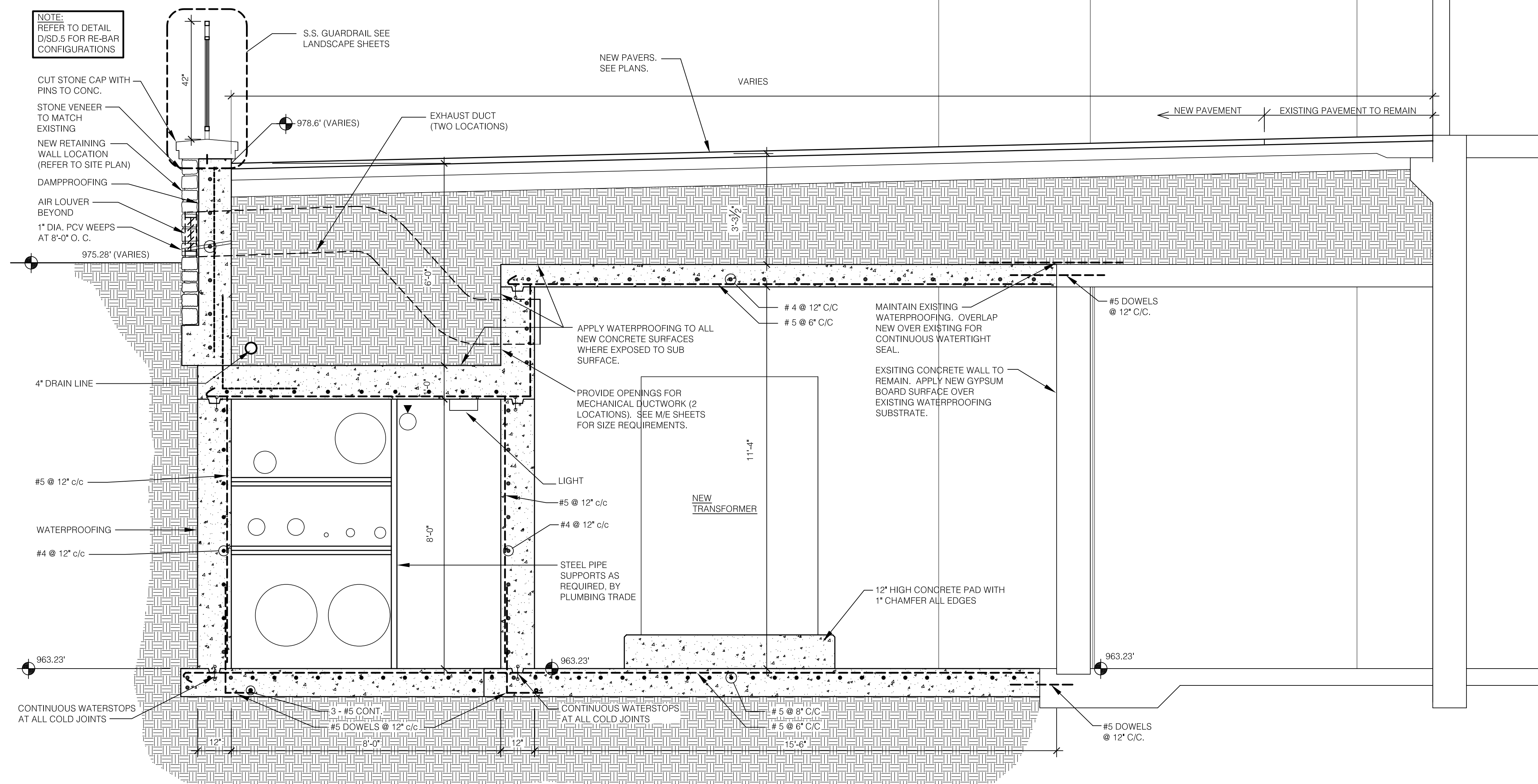

B TUNNEL SECTION
SCALE: 1/2" = 1'-0"

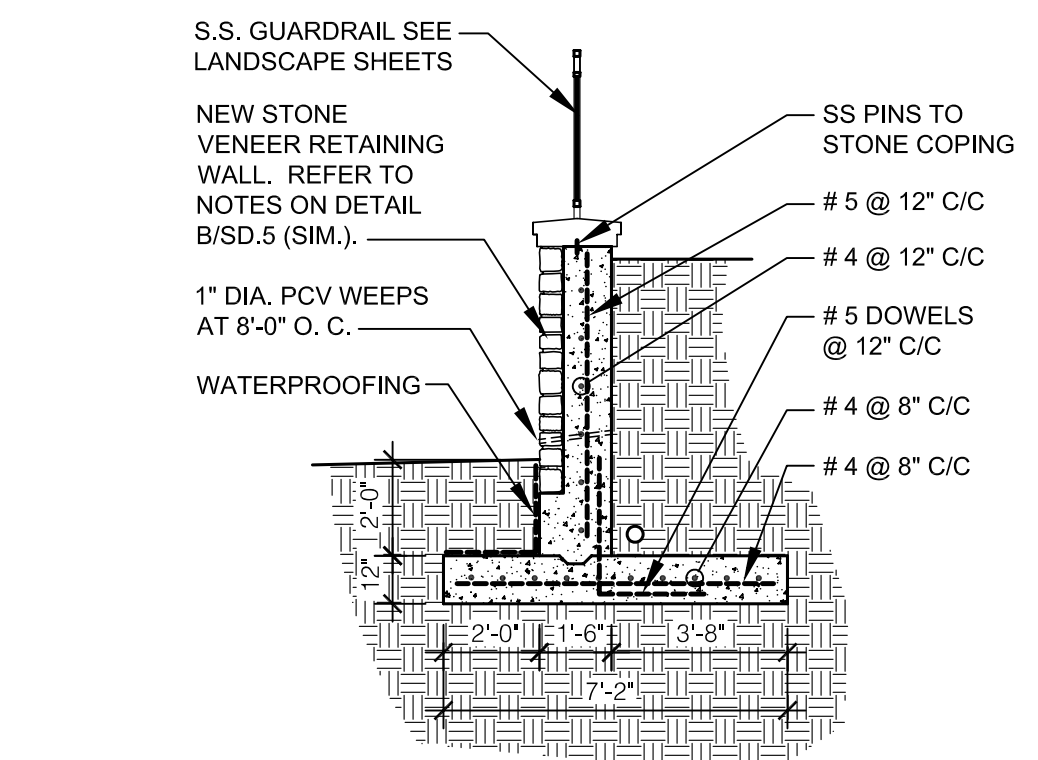

C RETAINING WALL
SCALE: 1/4" = 1'-0"

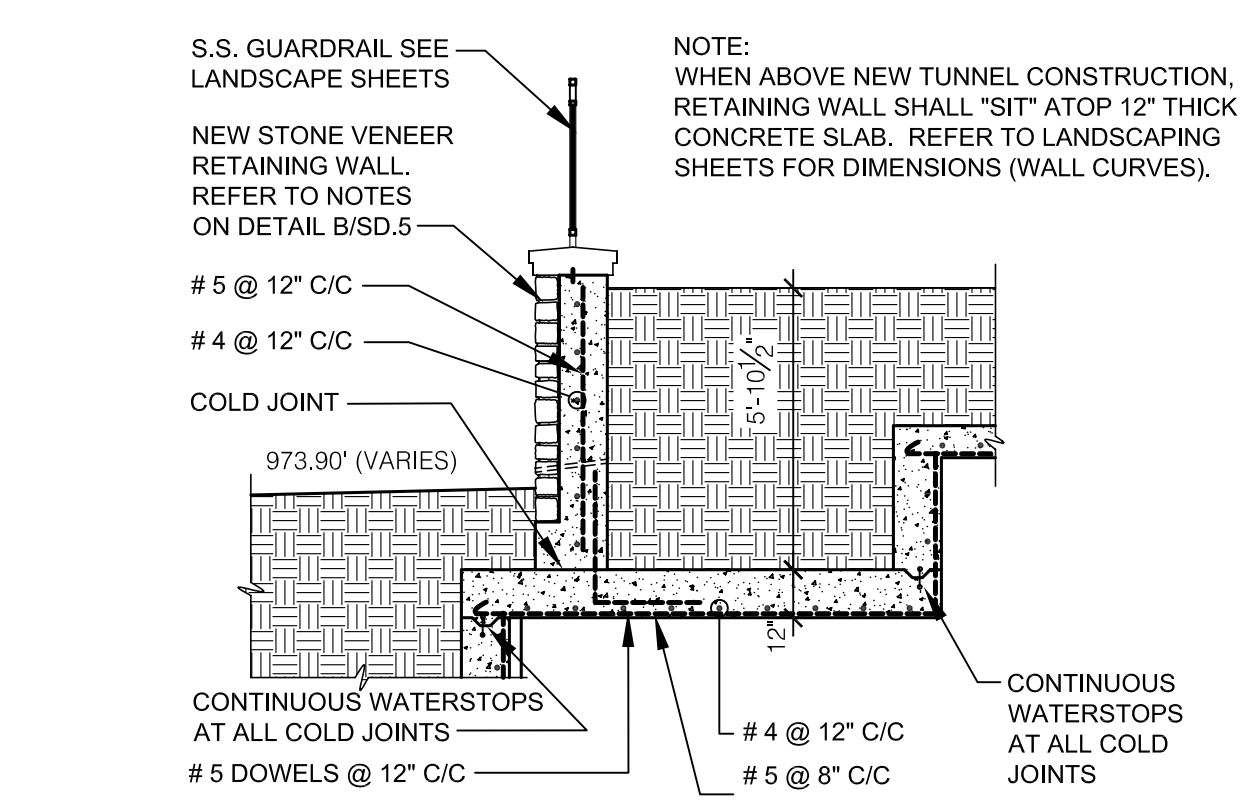

D RETAINING WALL OVER TUNNEL
SCALE: 1/4" = 1'-0"

ASBUILT CHANGES - REFER TO RFP # 11

RECORD DRAWINGS DATE 05/27/2005

These record drawings have been prepared, in part, on the basis of information compiled and furnished by others. The Architect will not be responsible for any errors or omissions which have been incorporated into this document as a result.

JAMES W. POTTS - ARCHITECTS

BID PACKAGE TWO
OFFICIAL BID DOCUMENTS

James W. Potts
ARCHITECTS
431 S. MILL ST. • LEXINGTON, KENTUCKY • 40508-2925
R.M. Kliment & Frances Halsband Architects
255 West 26 Street, New York, New York 10001

ADMINISTRATION BUILDING
(MAIN BUILDING)
RECONSTRUCTION
UNIVERSITY OF KENTUCKY
UK PROJECT NO. 2025.0

JAMES W. POTTS - ARCHITECTS
IN ASSOCIATION WITH
R. M. KLIMENT & FRANCES
HALSBAND ARCHITECTS
RESERVES COMMON LAW
COPYRIGHT AND OTHER
PROPERTY RIGHTS
RESTRICTING THESE
DOCUMENTS TO THE
ORIGINAL PURPOSE.
REPRODUCTIONS, CHANGES,
OR OTHER ASSIGNMENTS
ARE PROHIBITED.

ARCH. PROJ. NO.:	0107
UK PROJECT NO.:	2025.0
DRAWN BY:	STAFF
CHECKED BY:	JWP
DATE:	03-17-03
REVISED:	09-30-04
DESCRIPTION:	NEW TUNNEL SECTIONS

DRAWING NUMBER

SD.5

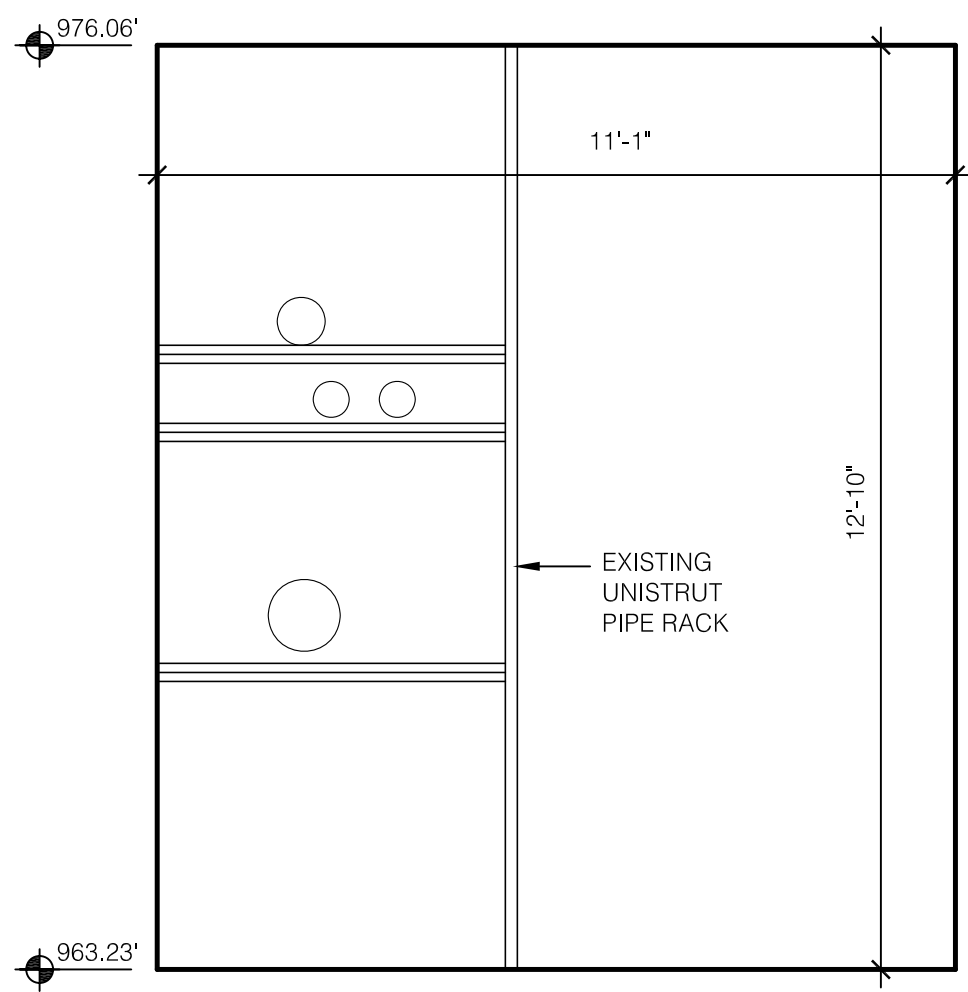

A EXISTING TUNNEL SECTION
SCALE: 3/8" = 1'-0"

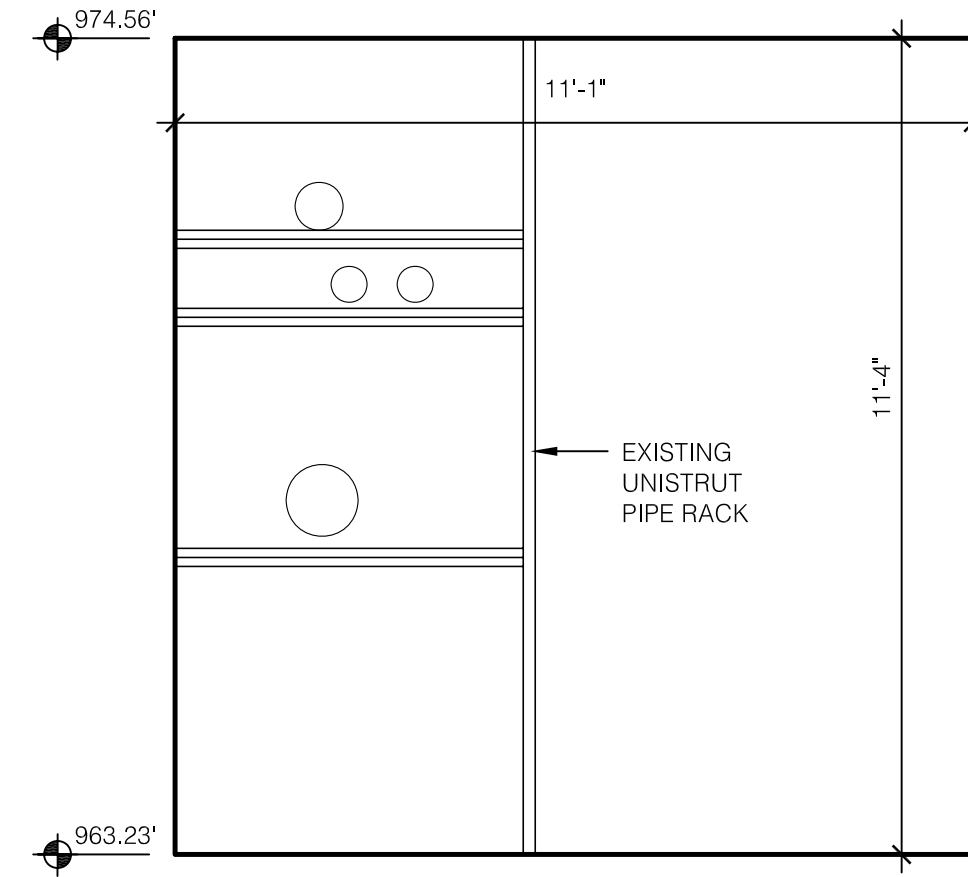

B EXISTING TUNNEL SECTION
SCALE: 3/8" = 1'-0"

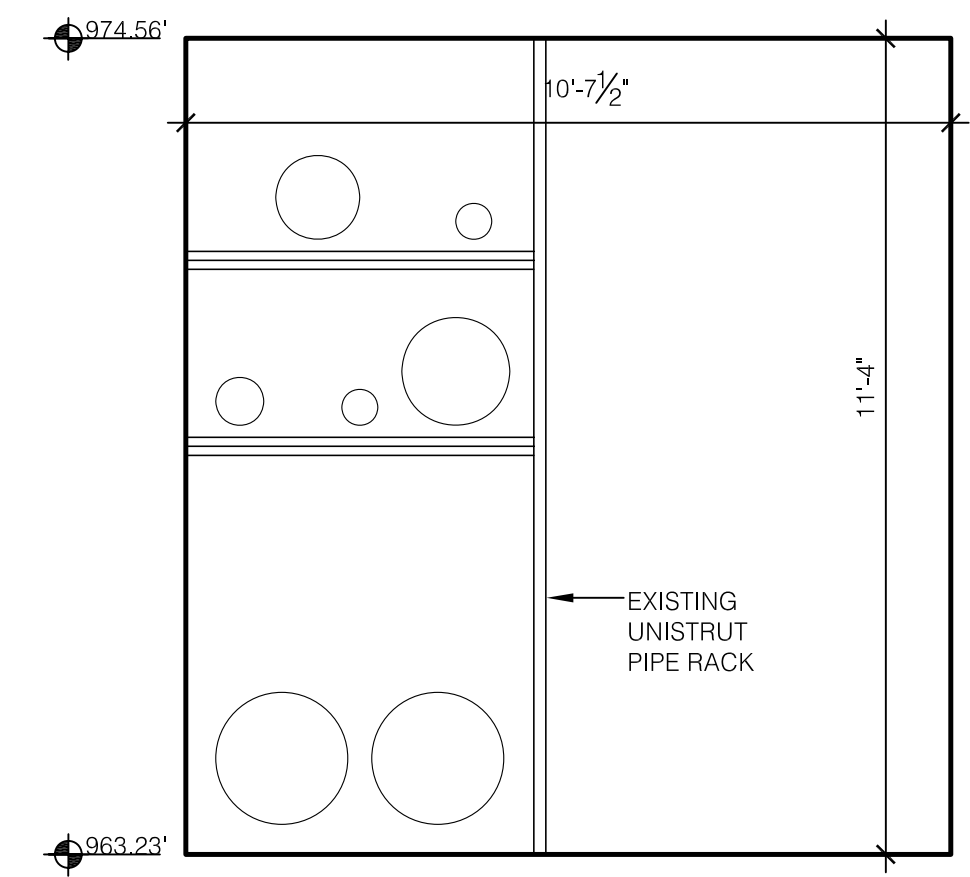

C EXISTING TUNNEL SECTION
SCALE: 3/8" = 1'-0"

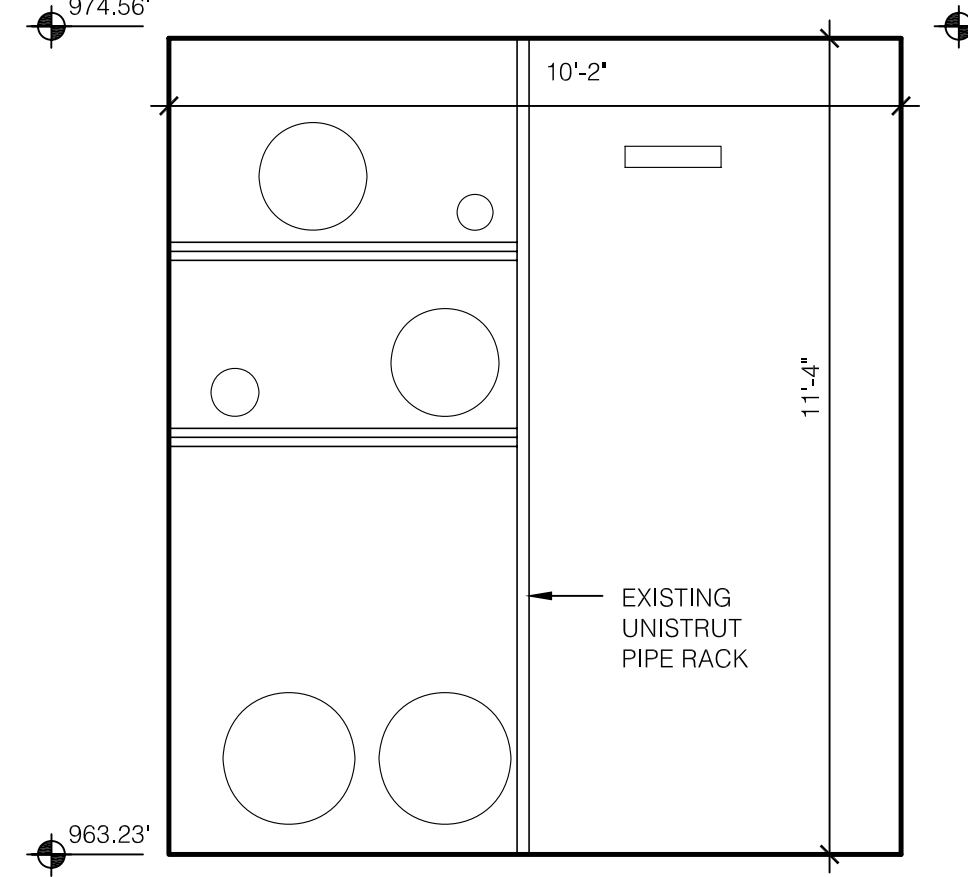

D EXISTING TUNNEL SECTION
SCALE: 3/8" = 1'-0"

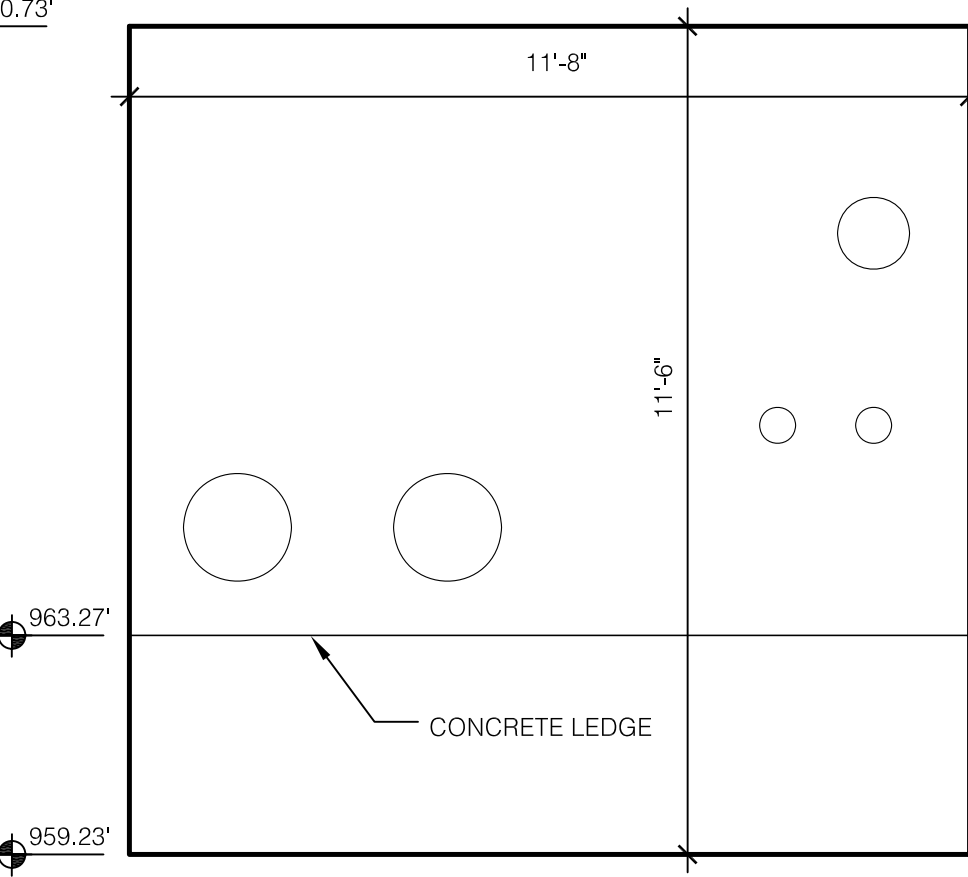

E EXISTING TUNNEL SECTION
SCALE: 3/8" = 1'-0"

GENERAL NOTES:

1. ALL NEW SURFACES BELOW GRADE SHALL BE FULLY WATERPROOFED AS SPECIFIED AND NOTED.
2. MAINTAIN ALL EXISTING WATERPROOFING TO TUNNEL SYSTEM TO PATTERSON OFFICE TOWER.

TUNNEL NOTES:

1. ALL EXTERIOR SURFACES OF CONCRETE TUNNELS OR TRENCHES SHALL RECEIVE WATERPROOFING AND PROTECTION BOARDS.
2. INSTALL 6" WATER STOP ALL ALL COLD JOINTS IN CONCRETE CONSTRUCTION.
3. REFER TO OTHER DRAWINGS FOR UTILITIES TO BE PLACED IN TUNNELS.
4. NEW STORM WATER PIPES PENETRATING THE TUNNEL SHALL HAVE FULL LENGTH STEEL SLEEVE. WATERPROOF BOTH ENDS.
5. COORDINATE WITH CONSTRUCTION MANAGER FOR ALL SEQUENCING OF TUNNEL CONSTRUCTION.
6. REFER TO CONCRETE WORK SPECIFICATIONS FOR ADDITIONAL INFORMATION AND REQUIREMENTS.
7. ALL PENETRATIONS AND TIE-INS TO EXISTING TUNNELS SHALL BE MADE WATERTIGHT BY THE WATERPROOFING CONTRACTOR. EXISTING PATTERSON OFFICE TOWER TUNNEL HAS HOT ASPHALT APPLIED WATERPROOFING.

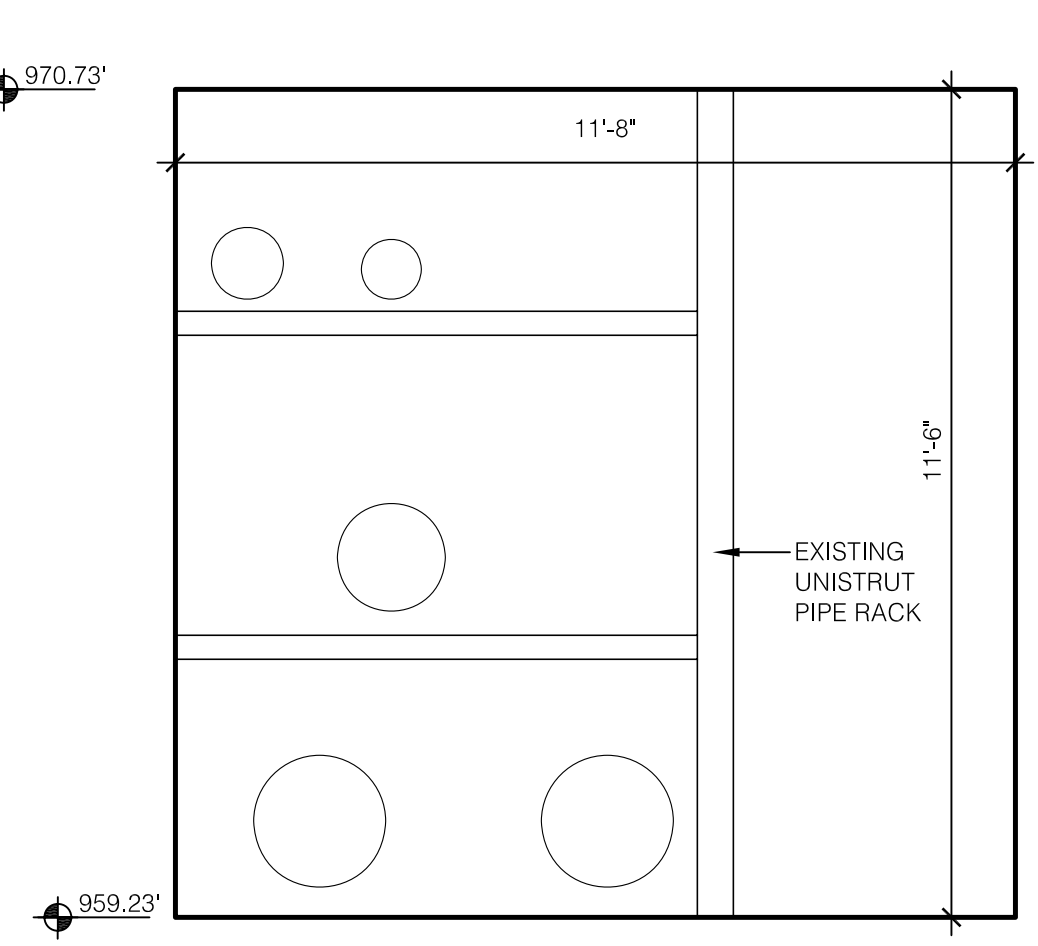

F EXISTING TUNNEL SECTION
SCALE: 3/8" = 1'-0"

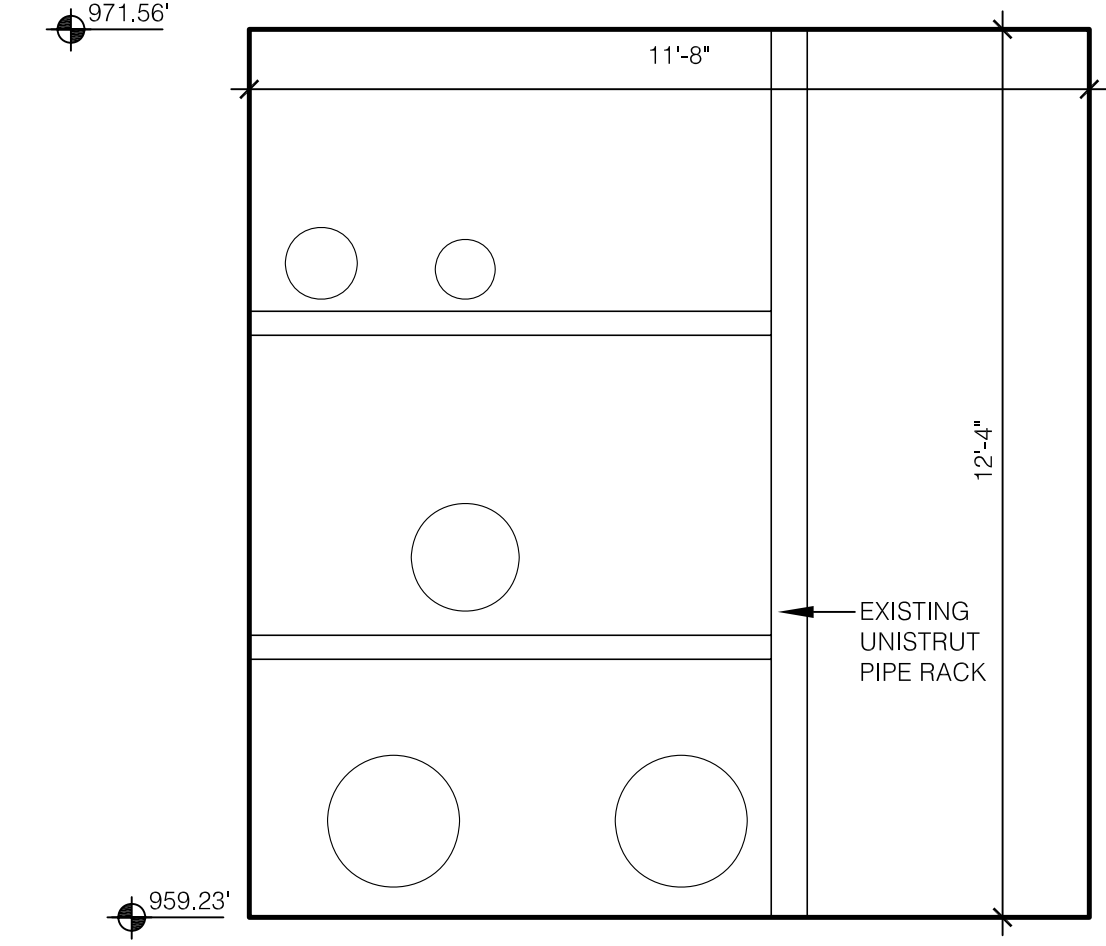

G EXISTING TUNNEL SECTION
SCALE: 3/8" = 1'-0"

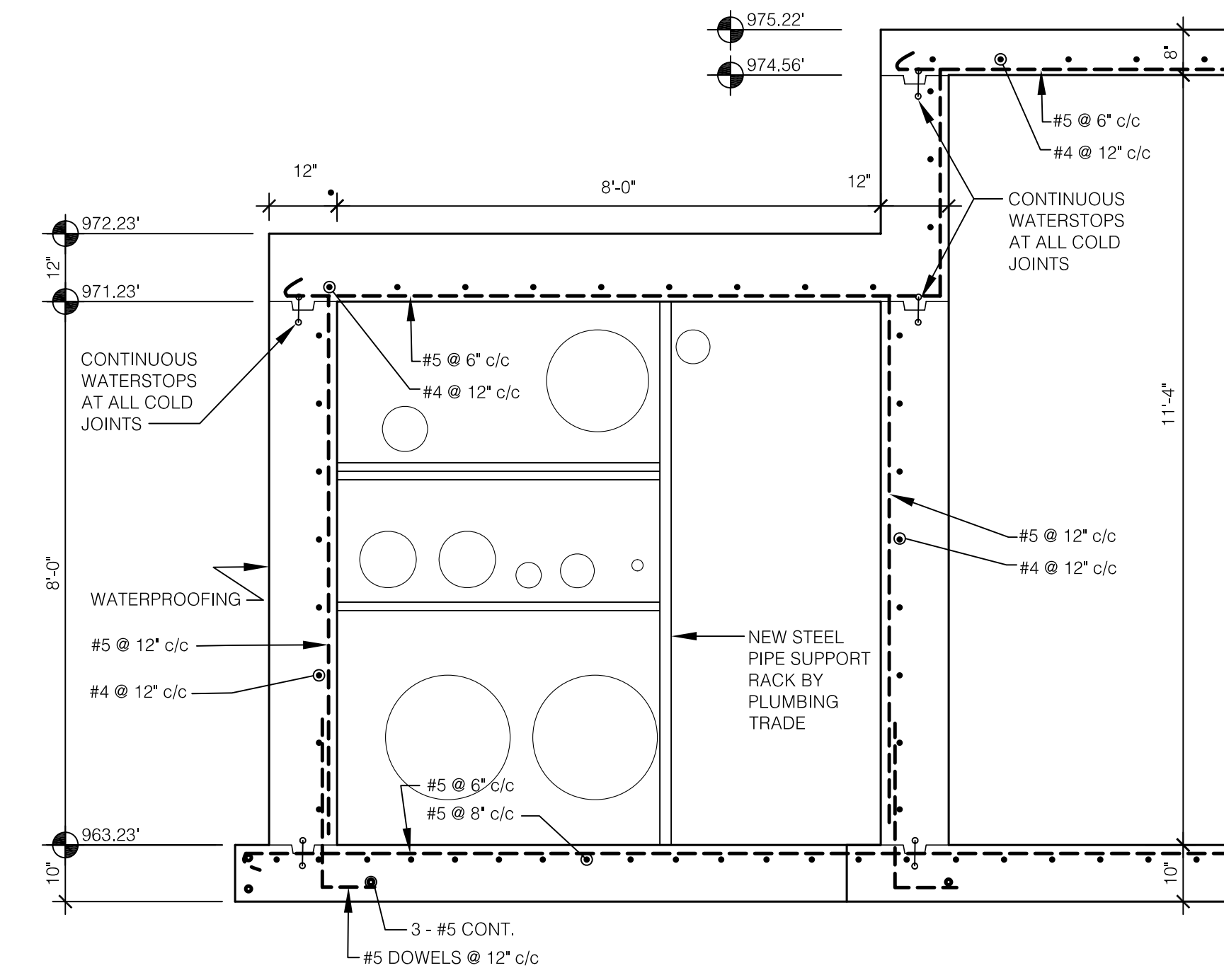

H NEW TUNNEL SECTION
SCALE: 1/2" = 1'-0"

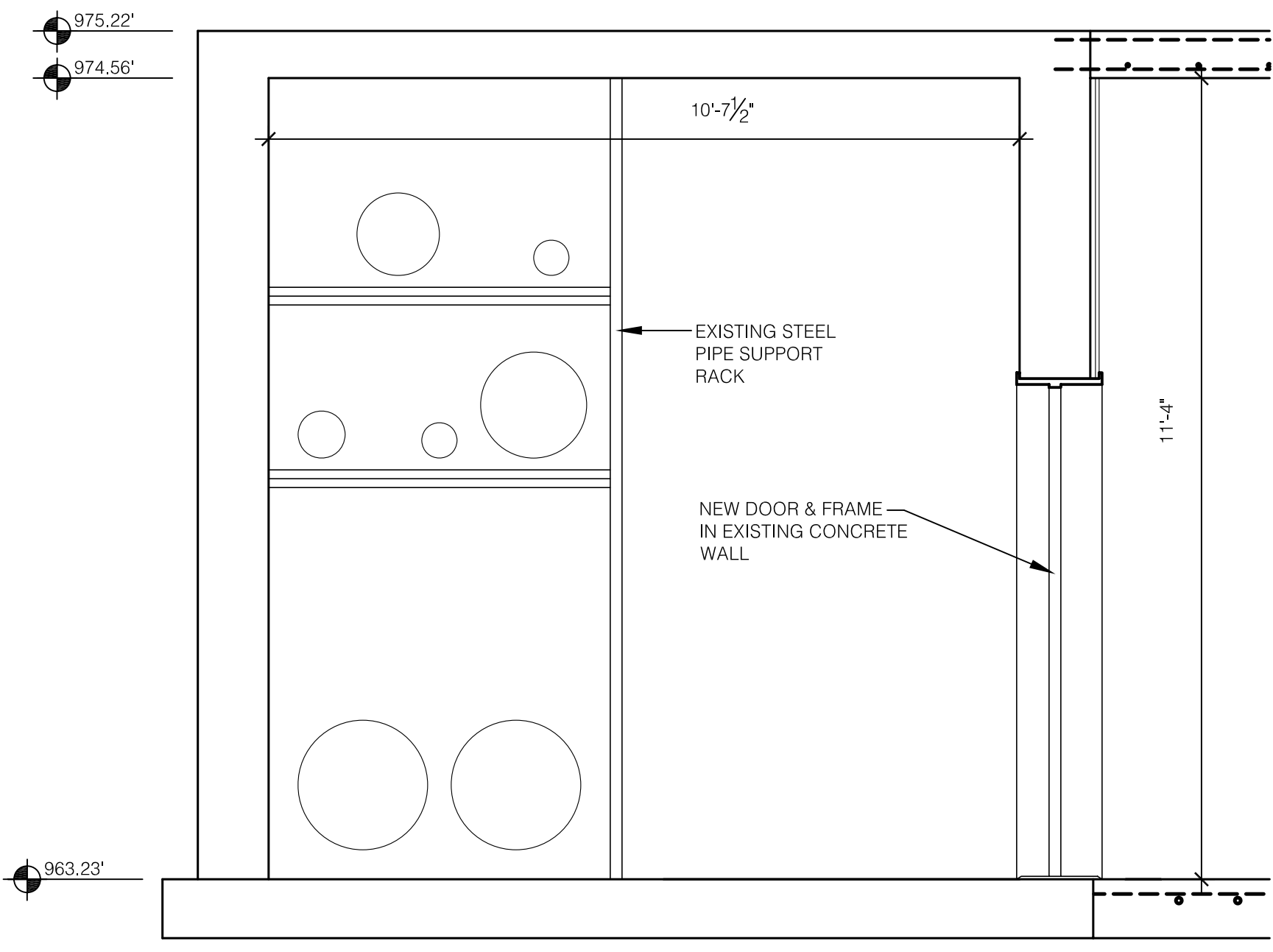

J EXISTING TUNNEL SECTION
SCALE: 1/2" = 1'-0"

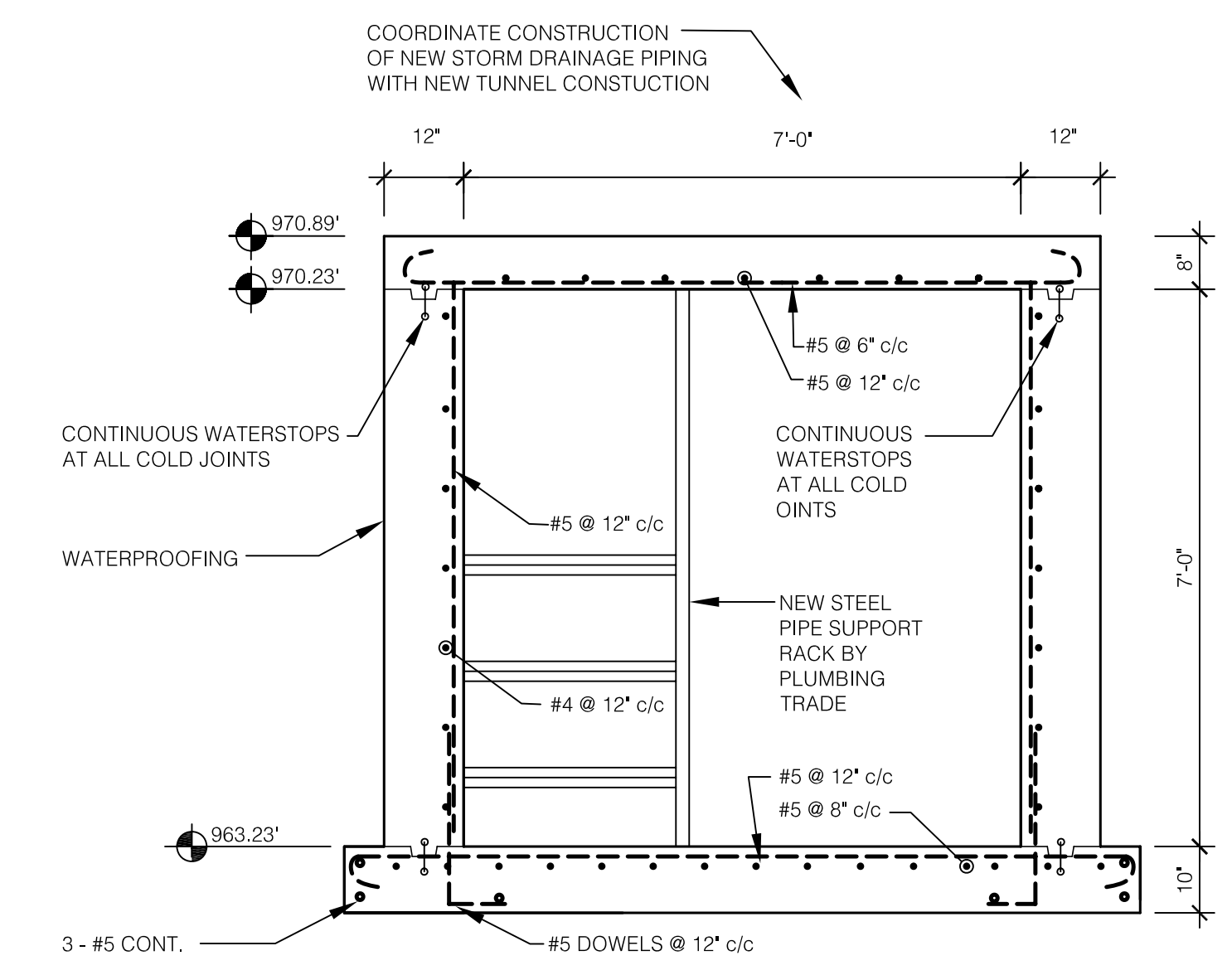

K NEW TUNNEL SECTION
SCALE: 1/2" = 1'-0"

James W. Potts
ARCHITECTS
431 S. MILL ST. • LEXINGTON, KENTUCKY • 40508-2925
R.M. Kliment & Frances Halsband Architects
255 West 26 Street, New York, New York 10001

ADMINISTRATION BUILDING
(MAIN BUILDING)
RECONSTRUCTION
UNIVERSITY OF KENTUCKY
UK PROJECT NO. 2025.0

JAMES W. POTTS - ARCHITECTS
IN ASSOCIATION WITH
R. M. KLIMENT & FRANCES
HALSBAND ARCHITECTS
RESERVES COMMON LAW
COPYRIGHT AND OTHER
PROPERTY RIGHTS
RESTRICTING THESE
DOCUMENTS TO THE
ORIGINAL PURPOSE.
REPRODUCTIONS, CHANGES,
OR OTHER ASSIGNMENTS
ARE PROHIBITED.

ARCH. PROJ. NO. :	0107
UK PROJECT NO. :	2025.0
DRAWN BY:	STAFF
CHECKED BY:	JWP
DATE:	03-17-03
REVISED:	09-30-04
DESCRIPTION:	NEW AND EXISTING TUNNEL SECTIONS
DRAWING NUMBER	

RECORD DRAWINGS DATE 05/27/2005
These record drawings have been prepared, in part, on the basis of information compiled and furnished by others. The Architect will not be responsible for any errors or omissions which have been incorporated into this document as a result.
JAMES W. POTTS - ARCHITECTS

BID PACKAGE TWO
OFFICIAL BID DOCUMENTS

SD.6

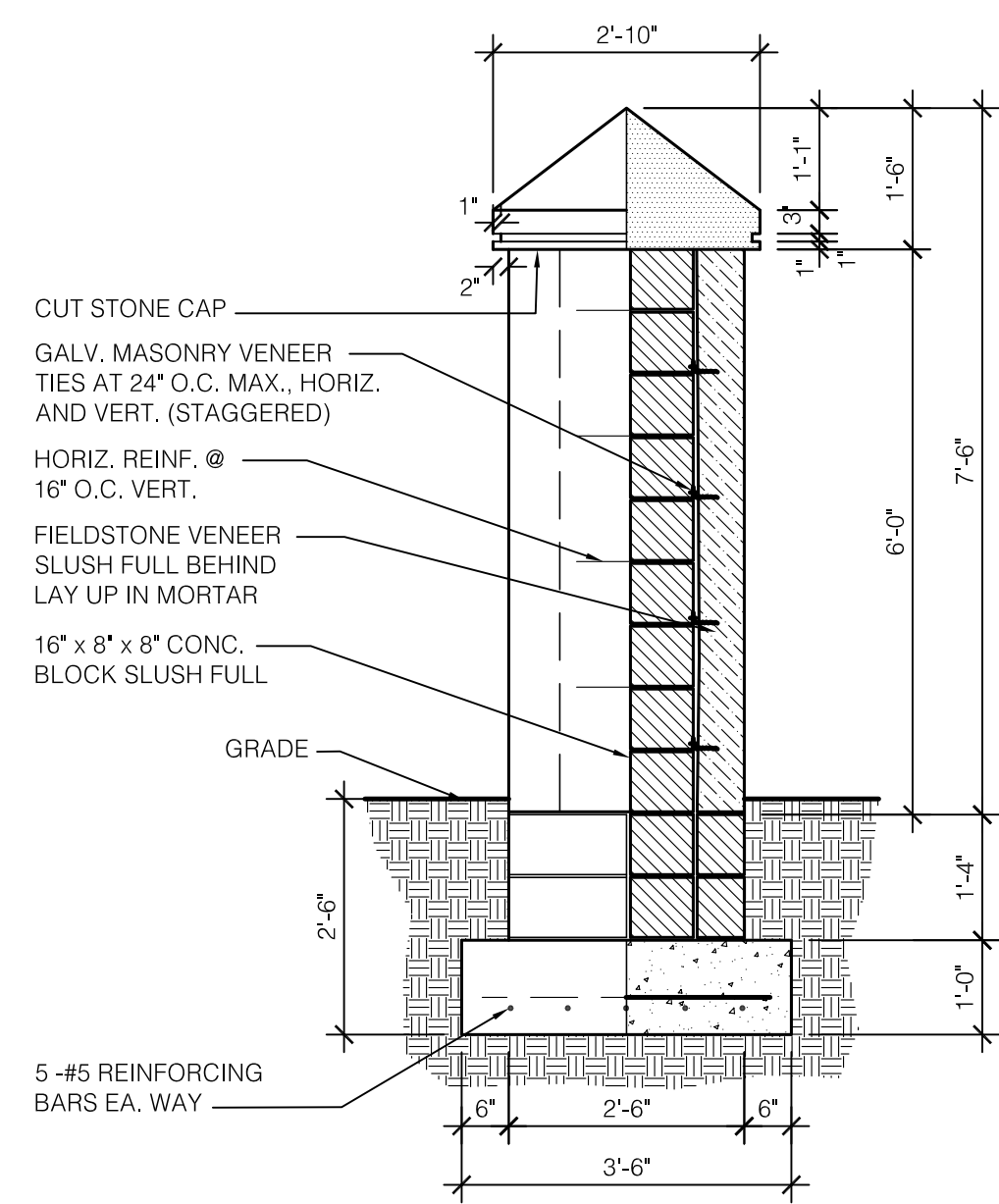

A STONE PIER DETAIL
SCALE: 1/2" = 1'-0"

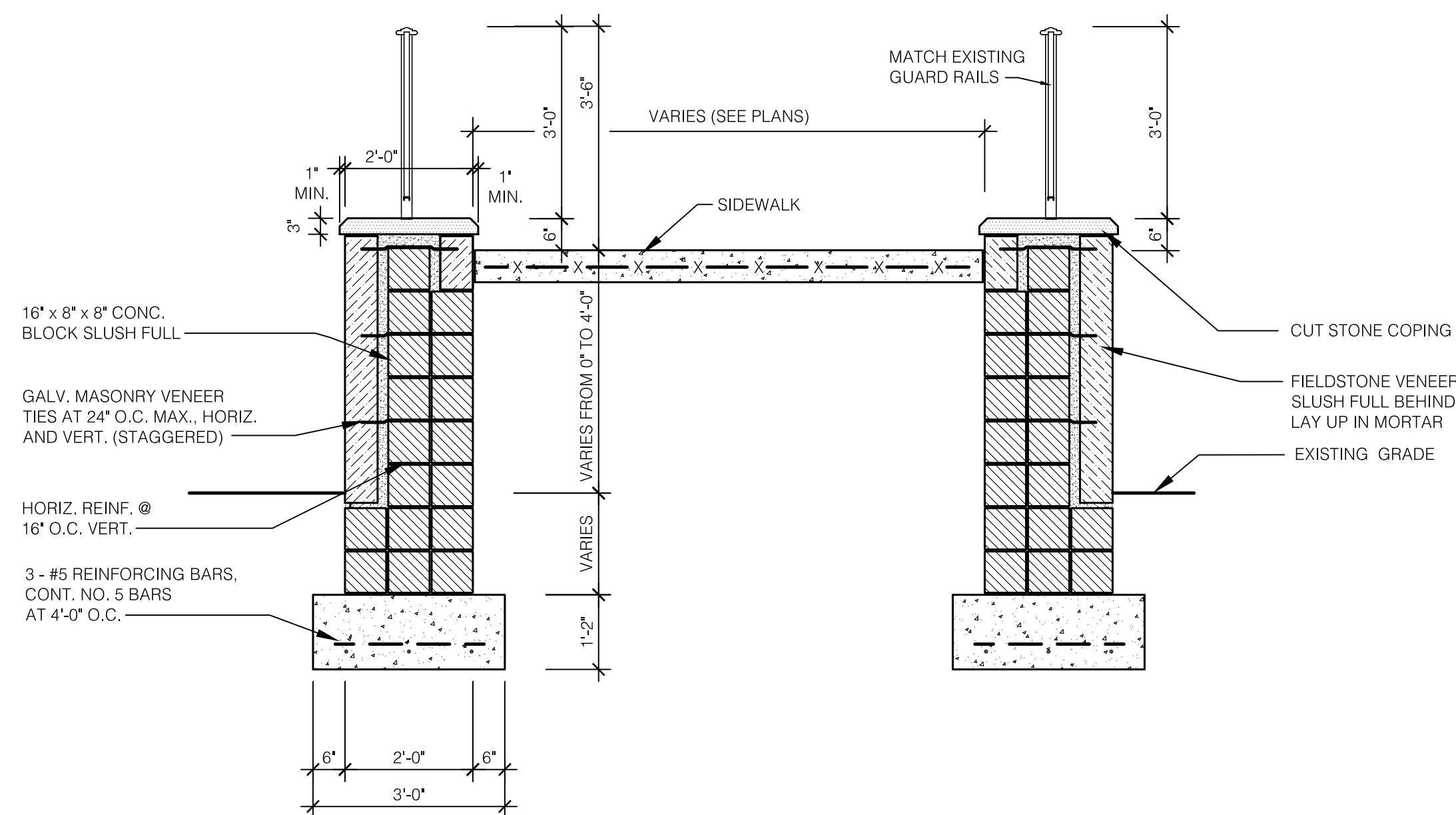

B STONE RETAINING WALL CONNECTOR AT THE PEDWAY
SCALE: 1/2" = 1'-0"

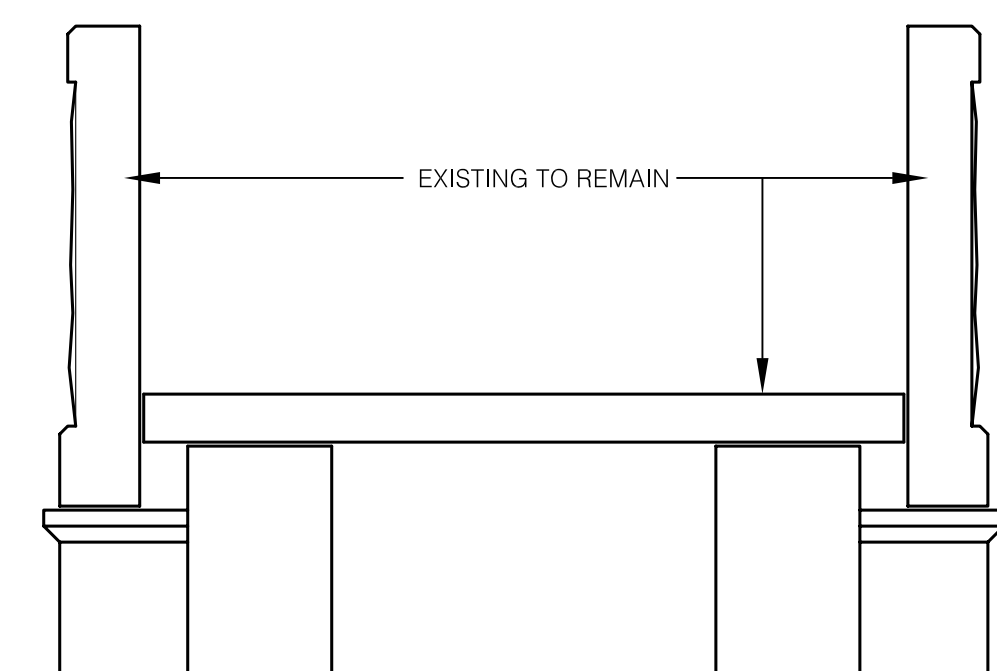

C SECTION
SCALE: 1/2" = 1'-0"

CODED NOTES:

- 1 REMOVE EXISTING CONCRETE WALK WHERE INDICATED. CONSTRUCT NEW CONCRETE CURB WHERE SHOWN HATCHED. PATCH AND REPAIR ASPHALT AT DRIVE TO BLEND IN WITH SURROUNDING IMPROVEMENTS.
- 2 ADJUST FINAL GRADING TO ACCOMMODATE NEW RAMP MODIFICATIONS.
- 3 INSTALL NEW WROUGHT IRON GUARDDRAILS TO MATCH EXISTING.
- 4 CONSTRUCT NEW STONE PIER AS DETAILED AND TO MATCH EXISTING. RE-USE CAP IF POSSIBLE. INSTALL NEW LIGHTS TO MATCH EXISTING BRICK LIGHTS. SEE DETAIL A/SD.7.
- 5 PROVIDE TEMPORARY PEDESTRIAN RAMP WITH SIDE GUARDS DURING DEMOLITION AND CONSTRUCTION.
- 6 EXISTING TREES TO BE PROTECTED.
- 7 REMOVE EXISTING PIERS - SALVAGE AS POSSIBLE FOR NEW PIERS.
- 8 EXISTING PIERS AND WALKING SURFACE TO REMAIN.

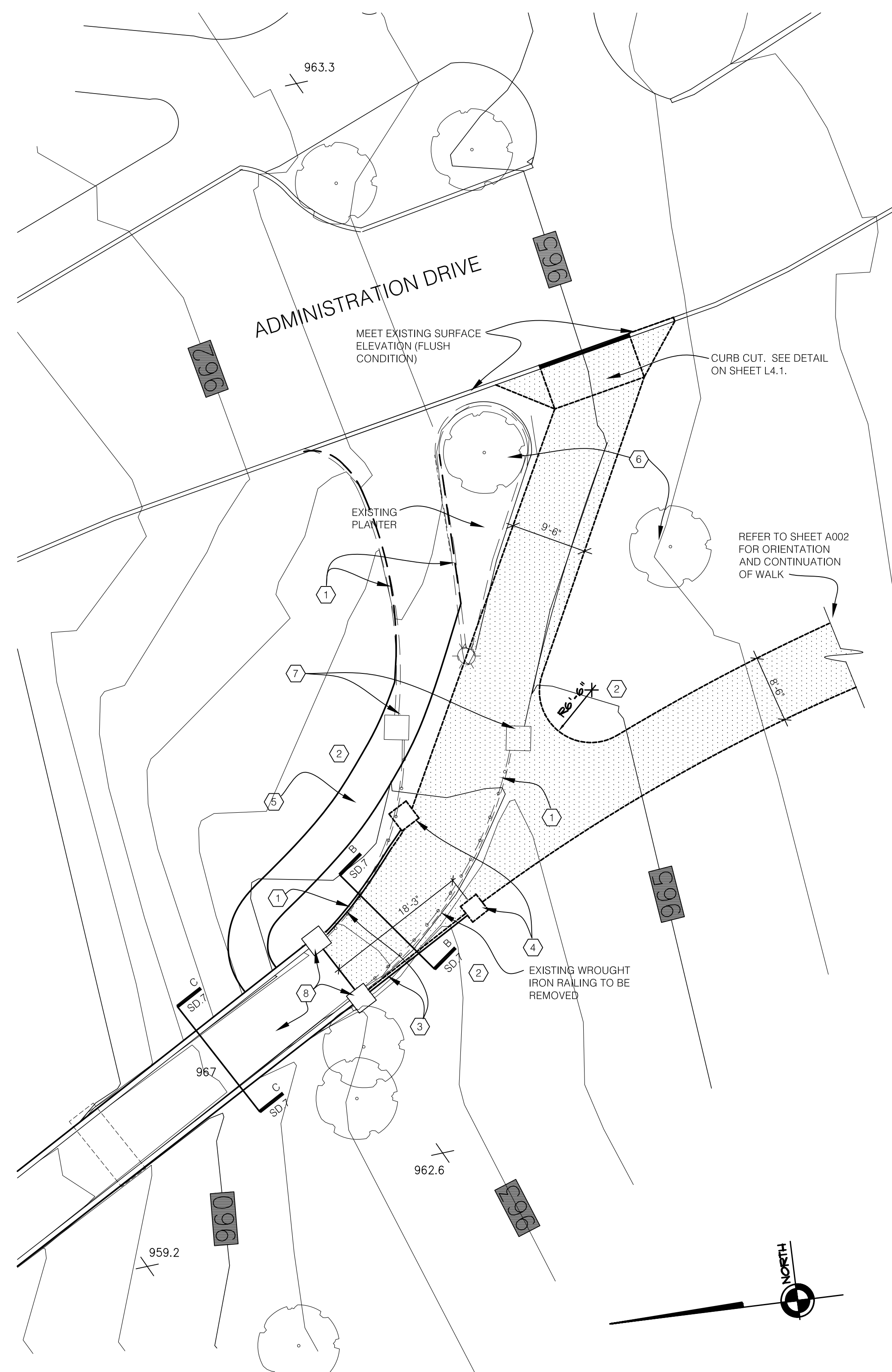

SKYBRIDGE IMPROVEMENT PLAN (REFERENCE SHEET A002)

SCALE: 1" = 10'-0"

RECORD DRAWINGS DATE 05/27/2005

These record drawings have been prepared, in part, on the basis of information compiled and furnished by others. The Architect will not be responsible for any errors or omissions which have been incorporated into this document as a result.

JAMES W. POTTS - ARCHITECTS

BID PACKAGE TWO
OFFICIAL BID DOCUMENTS

James W. Potts
ARCHITECTS
431 S. MILL ST. • LEXINGTON, KENTUCKY • 40508-2925
R.M. Kliment & Frances Halsband Architects
255 West 26 Street, New York, New York 10001

ADMINISTRATION BUILDING
(MAIN BUILDING)
RECONSTRUCTION
UNIVERSITY OF KENTUCKY
UK PROJECT NO. 2025.0

JAMES W. POTTS - ARCHITECTS
IN ASSOCIATION WITH
R. M. KLIMENT & FRANCES
HALSBAND ARCHITECTS
RESERVES COMMON LAW
COPYRIGHT AND OTHER
PROPERTY RIGHTS
RESTRICTING THESE
DOCUMENTS TO THE
ORIGINAL PURPOSE.
REPRODUCTIONS, CHANGES,
OR OTHER ASSIGNMENTS
ARE PROHIBITED.

ARCH. PROJ. NO.: 0107
UK PROJECT NO.: 2025.0
DRAWN BY: STAFF
CHECKED BY: JWP
DATE: 03-17-03
REVISED: 09-30-04

DESCRIPTION:
SKYBRIDGE PLAN
AND SECTIONS

DRAWING NUMBER

SD.7

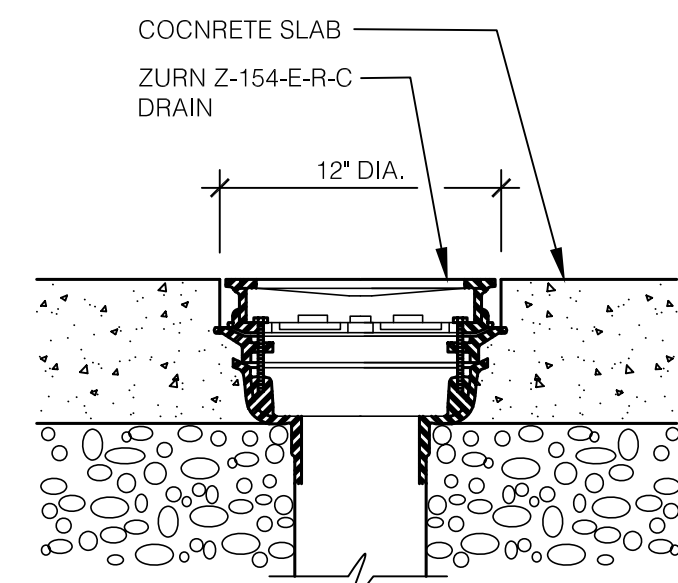

A WALKING SURFACE DRAIN
SCALE: 1 1/2" = 1'-0"

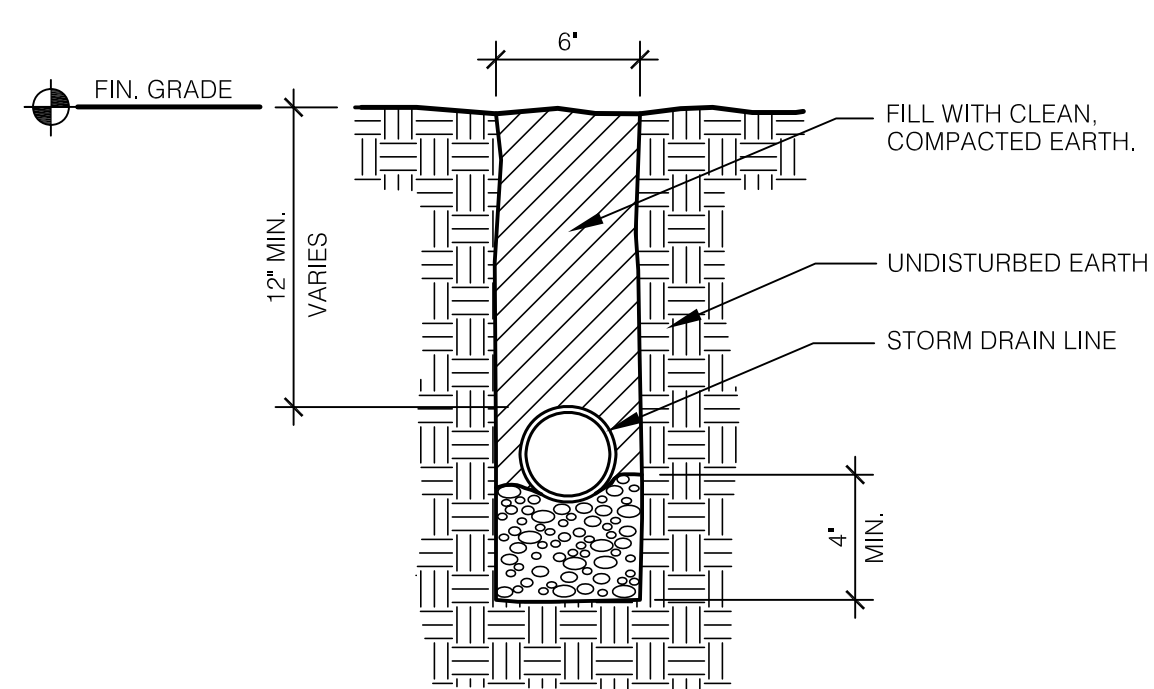

E PVC STORM DRAIN
SCALE: 3/4" = 1'-0"

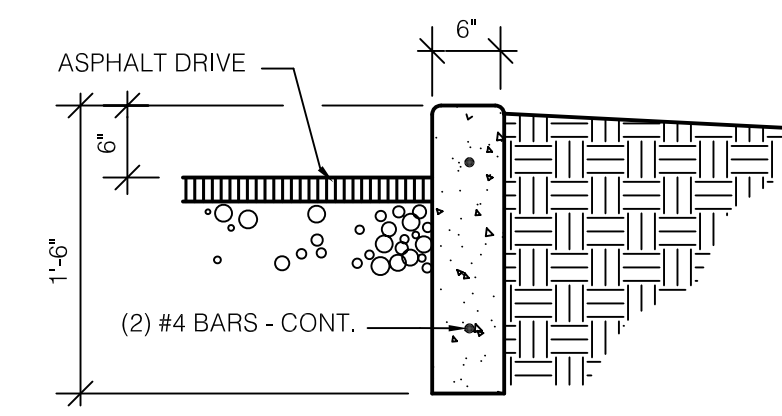

K CURB DETAIL
SCALE: 3/4" = 1'-0"

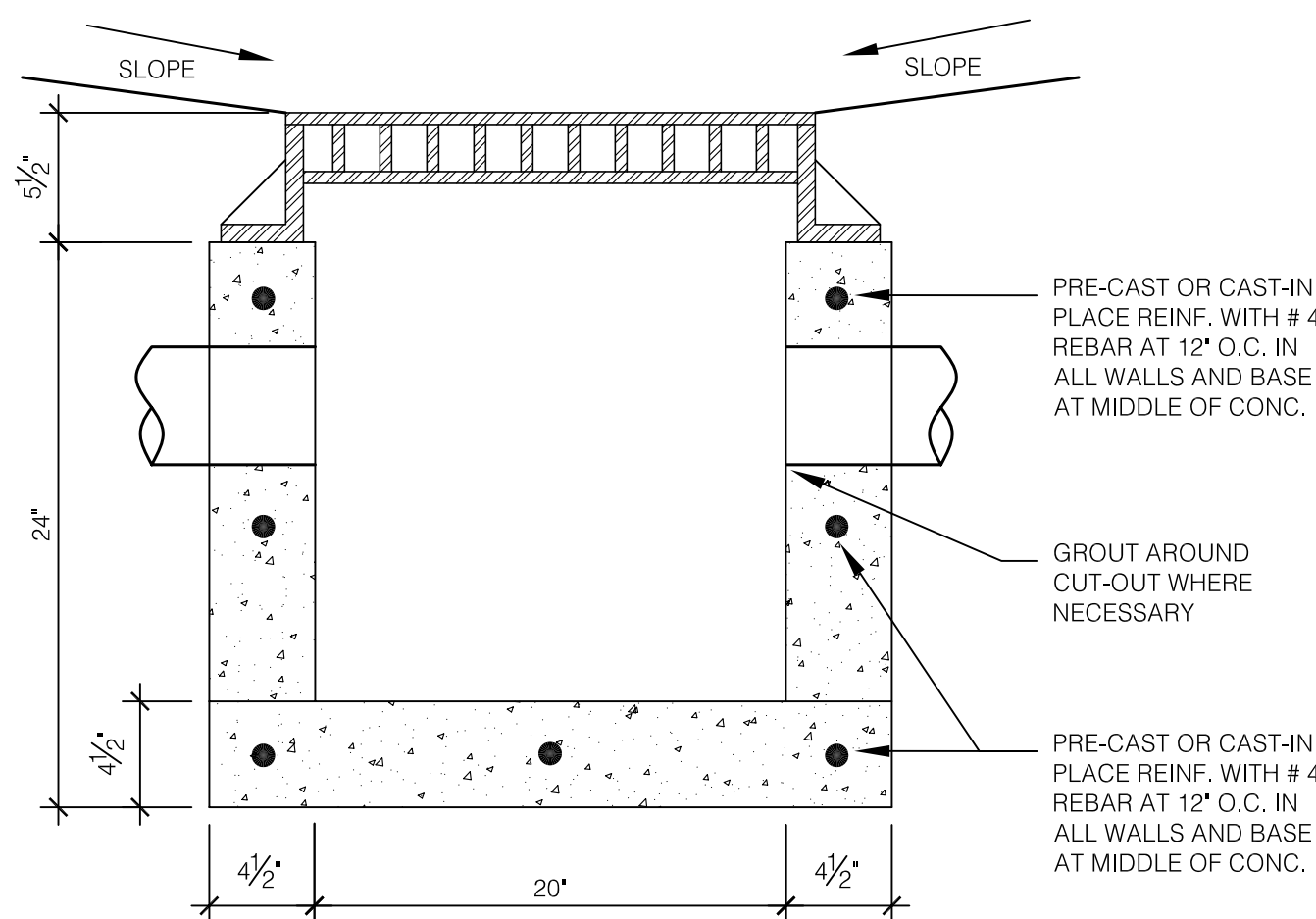

B YARD INLET CATCH BASIN
SCALE: 1 1/2" = 1'-0"

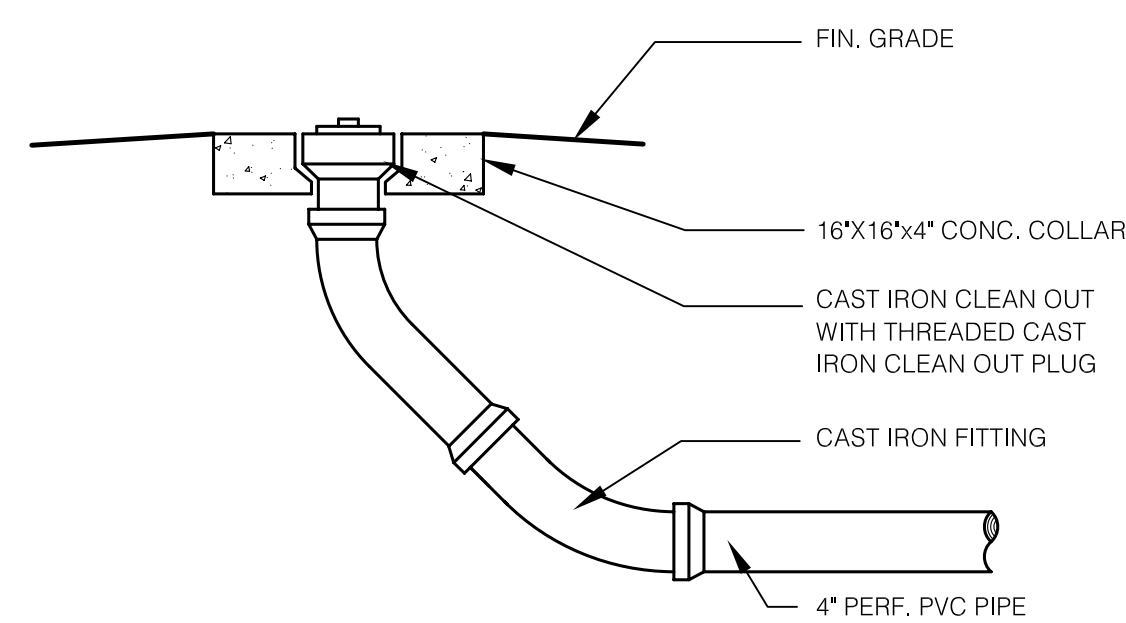

F STORM CLEAN OUT
SCALE: 3/4" = 1'-0"

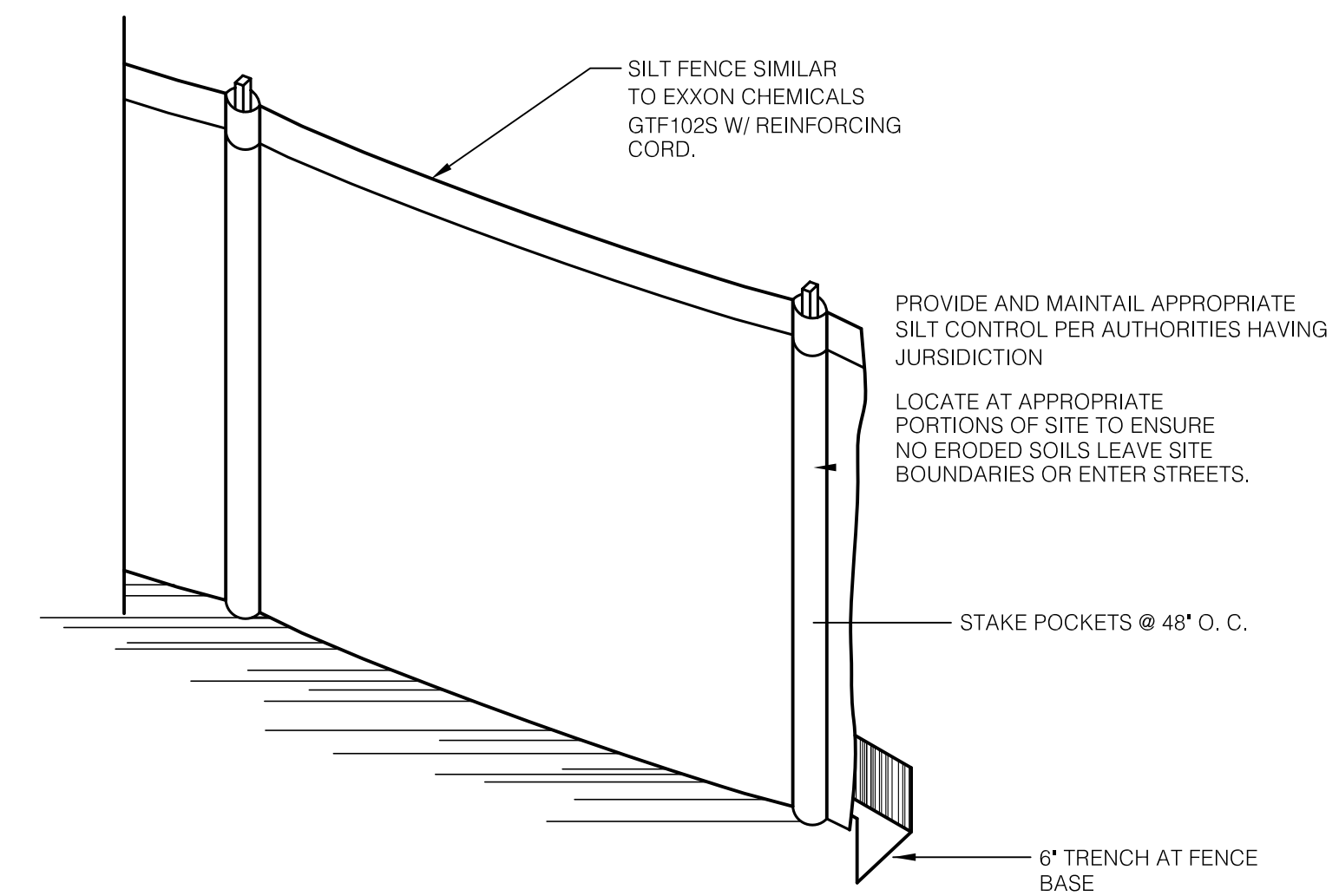

L EROSION CONTROL DETAIL
SCALE: NOT TO SCALE

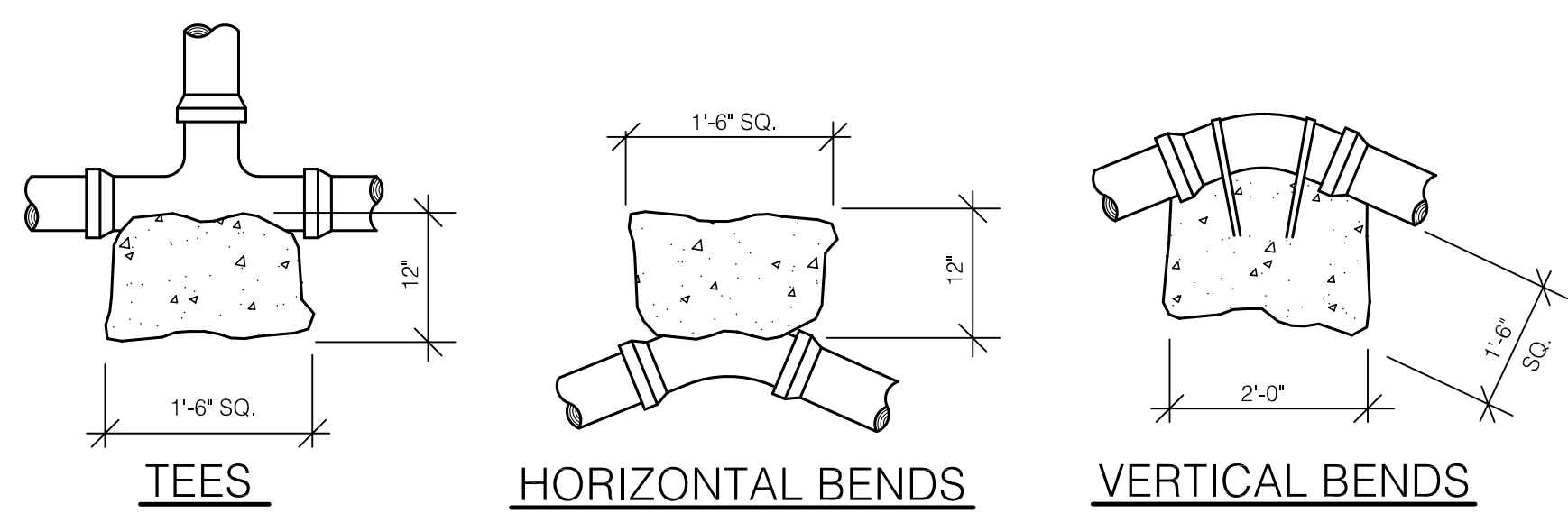

C THRUST BLOCKS
SCALE: NOT TO SCALE

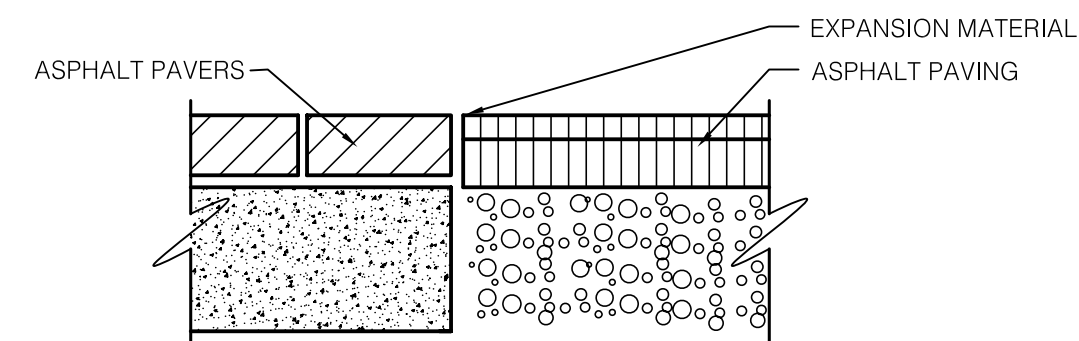

G ASPHALT PAVERS
SCALE: 3/4" = 1'-0"

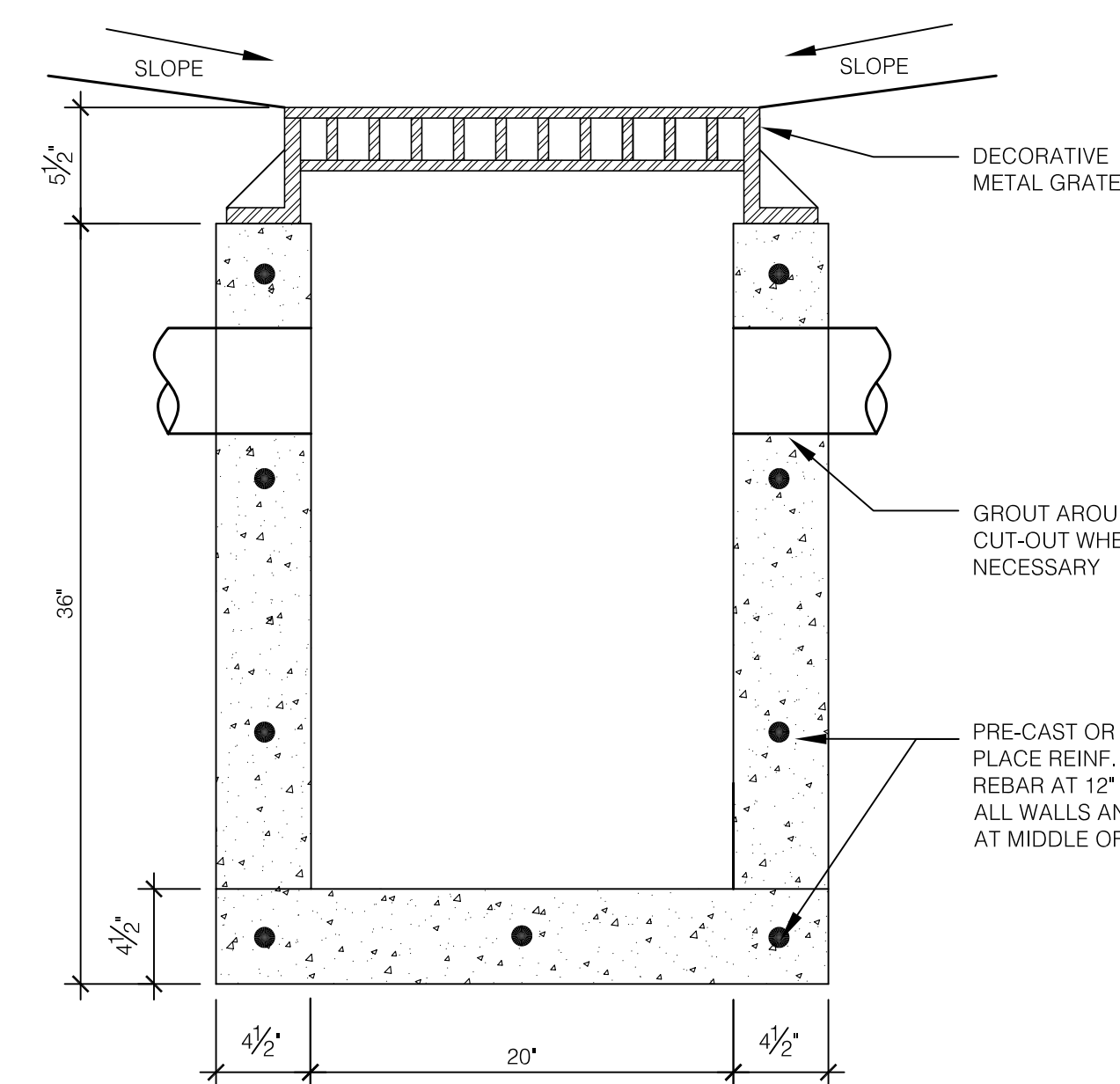

M YARD INLET BASIN
SCALE: 1 1/2" = 1'-0"

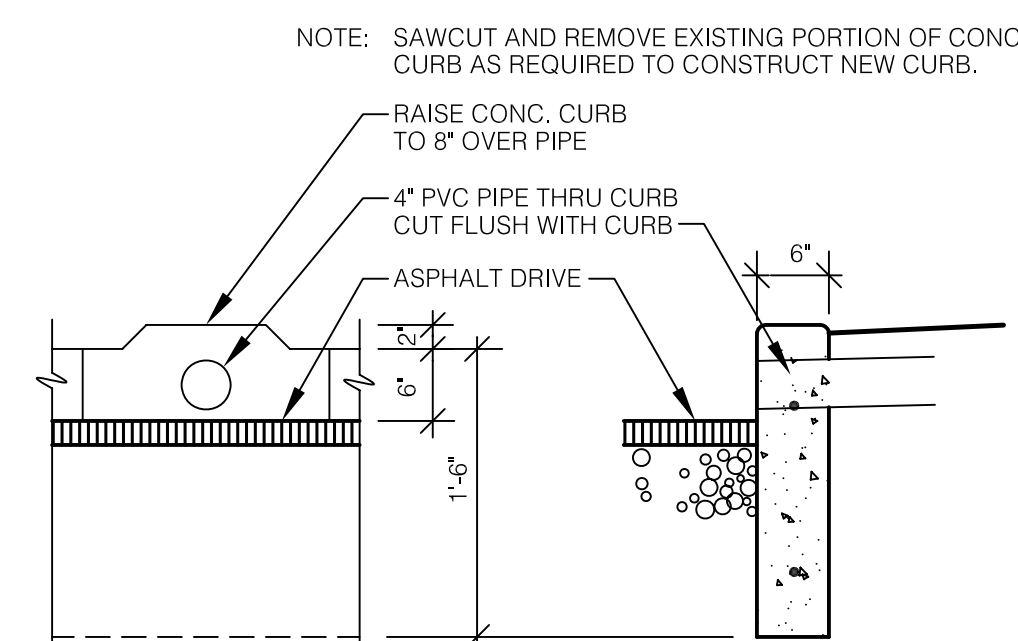

H PIPE THRU CURB DETAIL
SCALE: 3/4" = 1'-0"

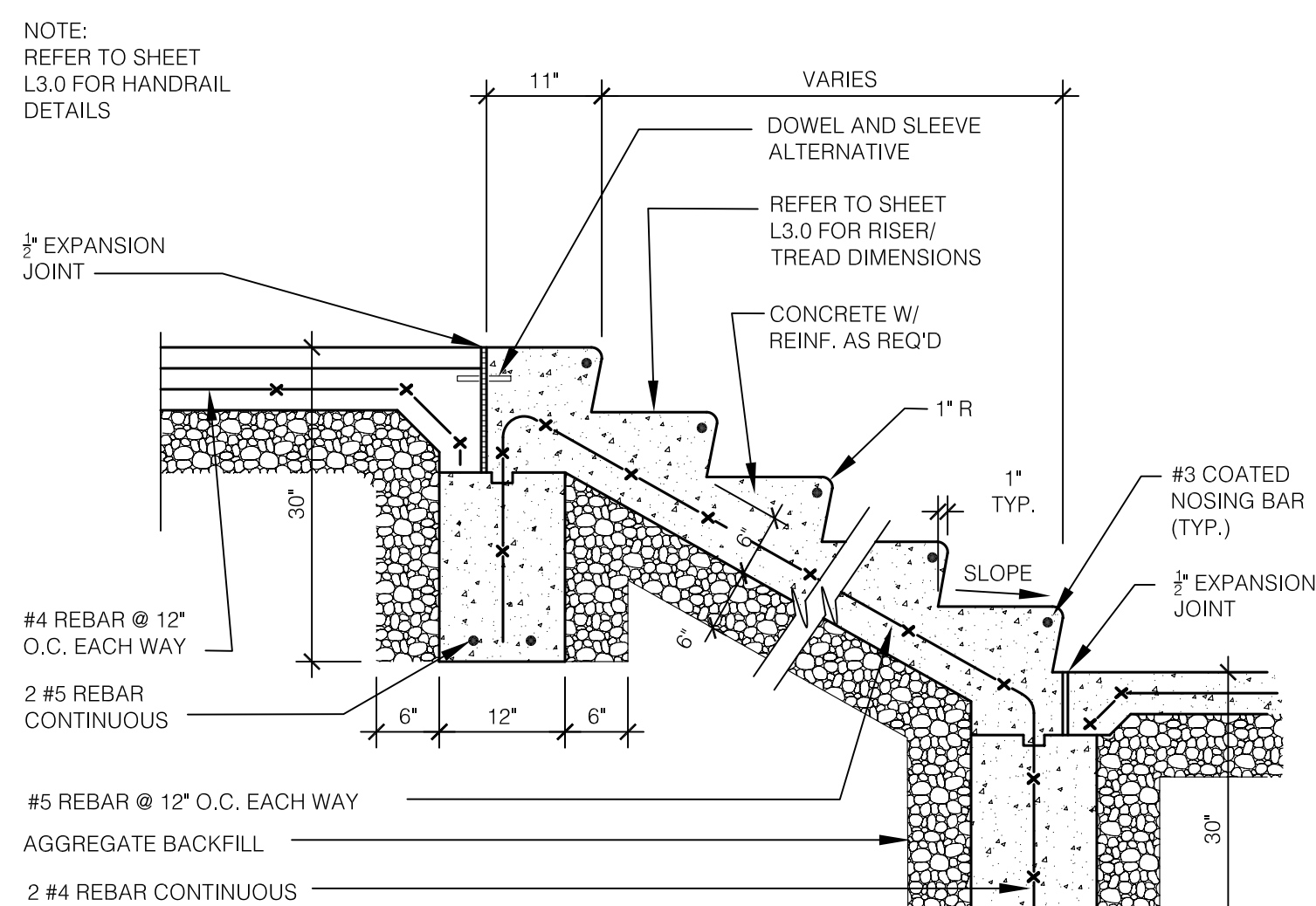

D CAST IN PLACE CONCRETE REINFORCEMENT
SCALE: 3/4" = 1'-0"

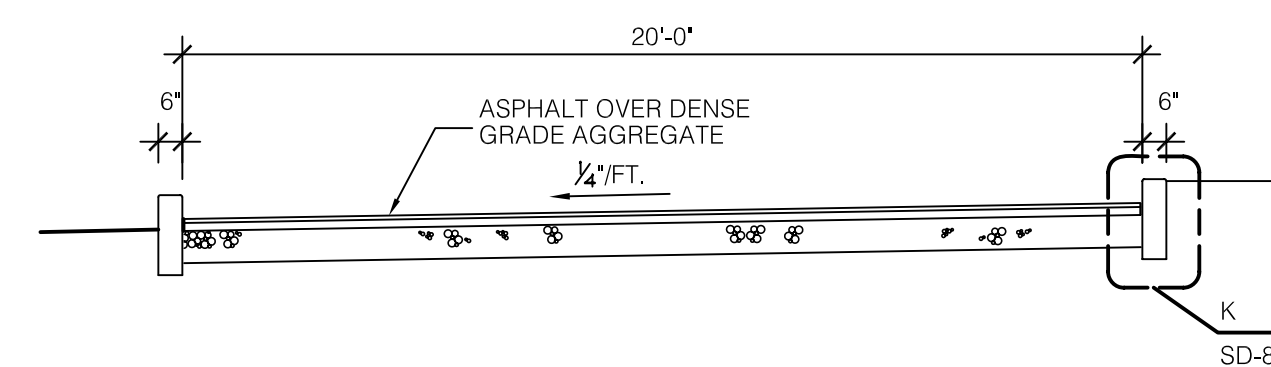

J NEW DRIVE SECTION
SCALE: 1/4" = 1'-0"

RECORD DRAWINGS DATE 05/27/2005

These record drawings have been prepared, in part, on the basis of information compiled and furnished by others. The Architect will not be responsible for any errors or omissions which have been incorporated into this document as a result.

JAMES W. POTTS - ARCHITECTS

BID PACKAGE TWO
OFFICIAL BID DOCUMENTS

James W. Potts
ARCHITECTS
431 S. MILL ST. • LEXINGTON, KENTUCKY • 40508-2925
R.M. Kliment & Frances Halsband Architects
255 West 26 Street, New York, New York 10001

ADMINISTRATION BUILDING
(MAIN BUILDING)
RECONSTRUCTION
UNIVERSITY OF KENTUCKY
UK PROJECT NO. 2025.0

JAMES W. POTTS - ARCHITECTS
IN ASSOCIATION WITH
R. M. KLIMENT & FRANCES
HALSBAND ARCHITECTS
RESERVES COMMON LAW
COPYRIGHT AND OTHER
PROPERTY RIGHTS
RESTRICTING THESE
DOCUMENTS TO THE
ORIGINAL PURPOSE.
REPRODUCTIONS, CHANGES,
OR OTHER ASSIGNMENTS
ARE PROHIBITED.

ARCH. PROJ. NO.: 0107
UK PROJECT NO.: 2025.0
DRAWN BY: STAFF
CHECKED BY: JWP
DATE: 03-17-03
REVISED: 09-30-04

DESCRIPTION:
SITE IMPROVEMENT
DETAILS

DRAWING NUMBER

SD.8

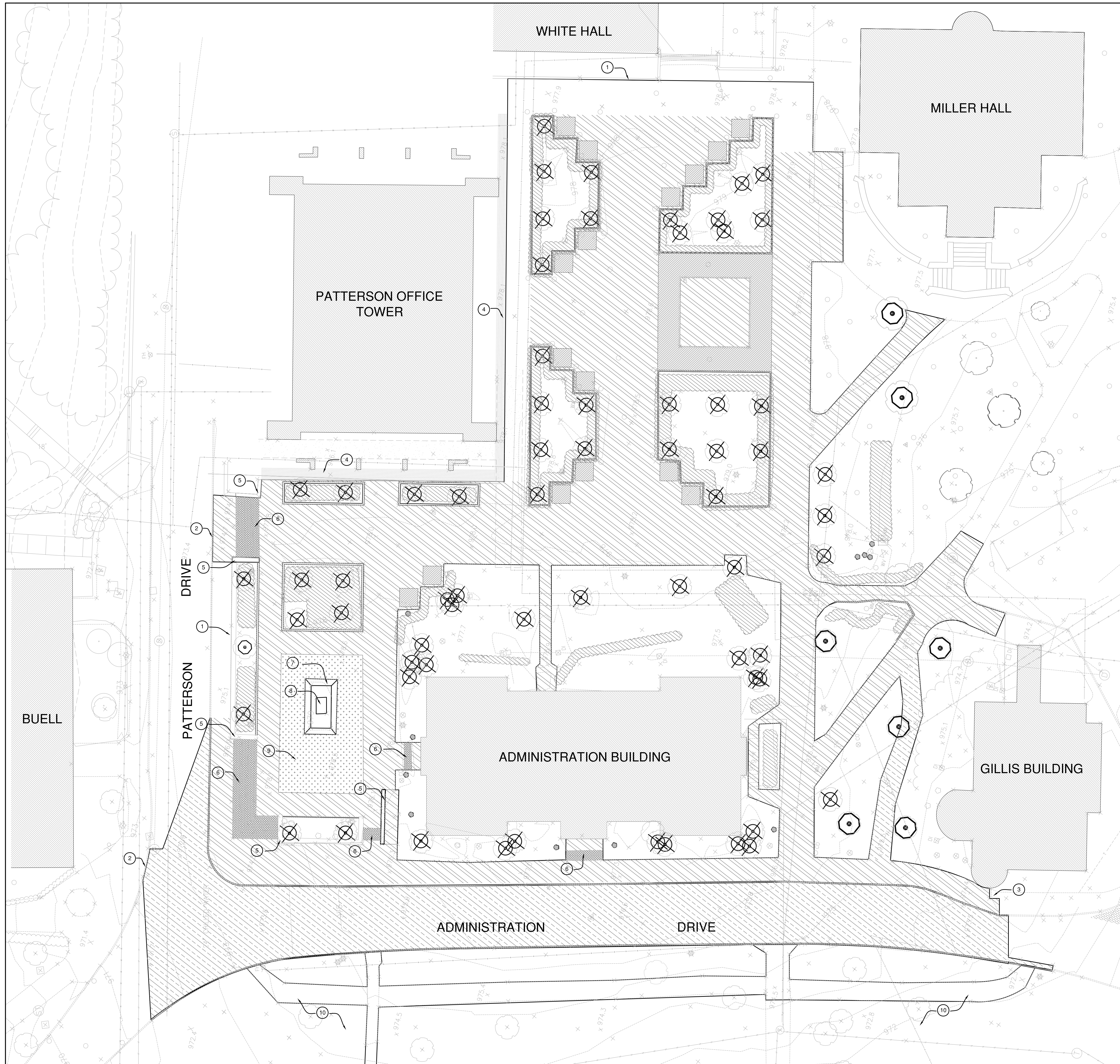

SITE PREPARATION NOTES

- A. SITE PREPARATION WORK INDICATED ON DRAWING IS DIAGRAMMATIC. VISIT SITE TO DETERMINE EXTENT OF WORK.
- B. SEE ARCHITECTURAL DRAWINGS FOR SPECIFIC REMOVALS OF BUILDING-RELATED SITE IMPROVEMENTS.
- C. THE LIMITS OF PAVEMENT TO REMAIN AND PAVEMENT TO BE REMOVED HAS BEEN CAREFULLY DETERMINED. HOWEVER, IF ADDITIONAL PAVEMENT IS REQUIRED TO BE REMOVED IN ORDER TO ACHIEVE THE DESIGN INTENT, THE COST OF REMOVAL SHALL BE INCIDENTAL TO THE CONTRACT AMOUNT.
- D. AT THE OWNER'S DISCRETION, EXISTING SITE FURNISHINGS, INCLUDING BENCHES, TRASH RECEPTACLES, RAILINGS, LIGHTS, ETC., SHALL BE SALVAGED AND STORED, SOME FOR RELOCATION INSTALLATION.
- E. REMOVAL OF CONCRETE:
 1. OLD CONCRETE TO BE REMOVED (SLABS, WALKS, ETC.) SHALL BE REMOVED IN SECTIONS BETWEEN CRACK CONTROL JOINTS. A SAWED JOINT PERPENDICULAR TO THE SURFACE OF THE CONCRETE SHALL BE USED TO SEPARATE THE CONCRETE TO BE REMOVED FROM THE REMAINING CONCRETE. JAGGED, CRACKED, AND OUT OF SQUARE JOINTS SHALL BE SQUARED PRIOR TO FORMING FOR THE NEW CONCRETE.
 2. WHEN REMOVING CONCRETE WALKS, THE CONTRACTOR SHALL INVESTIGATE AND SAW JOINTS AT INTERSECTIONS OF CONCRETE SECTIONS TO BE REMOVED. THIS WILL PREVENT COLLATERAL DAMAGE TO ADJACENT SLABS WHEN REMOVING CONCRETE IN WHICH DOWELS HAVE BEEN IMBEDDED.

KEYED NOTES

- 1. EXISTING WALL TO REMAIN.
- 2. EXISTING CURB TO REMAIN.
- 3. EXISTING STEPS TO REMAIN.
- 4. EXISTING BRICK BORDER TO REMAIN.
- 5. REMOVE WALL. SALVAGE LIMESTONE COPING UNITS. CLEAN MORTAR FROM COPING STONES AND STORE FOR RELOCATED INSTALLATION.
- 6. REMOVE STEPS.
- 7. REMOVE BRICK CURB-WALL.
- 8. SALVAGE, PROTECT AND STORE BRONZE STATUE, 2 BRONZE PLAQUES AND STONE PLINTH.
- 9. SALVAGE BRICK PLAZA PAVERS. CLEAN MORTAR FROM BRICK PAVERS AND STOCKPILE USABLE BRICKS IN SUFFICIENT QUANTITY TO BULD CURB WALL FOR RELOCATED STATUE (SEE DET. 3(L.4.0)). DISPOSE OF UNUSABLE BRICKS.
- 10. SEE SHEET L1.1 FOR CONTINUATION OF REMOVALS WEST.

LEGEND

- EXISTING TREE TO REMAIN
- EXISTING TREE TO BE REMOVED OR TRANSPLANTED BY CONTRACTOR. SEE DET. 1(L.1.0) PER OWNER DIRECTIVE - 19 TREES SHOWN TO BE RELOCATED WERE REMOVED - REFER TO PROPOSAL # 8.
- EXISTING TREE TO REMAIN AND BE PROTECTED
- INDIVIDUAL SHRUB TO BE REMOVED
- SHRUB MASSES TO BE REMOVED
- CONCRETE PAVING TO BE REMOVED REFER TO RFP # 5.
- BRICK PAVING TO BE REMOVED
- ASPHALT PAVING TO BE REMOVED
- MISC. WALLS AND STEPS TO BE REMOVED
- BRICK PAVING TO BE SALVAGED
- CONCRETE CURB TO BE REMOVED

4/-/03	Addendum 1	1
Date	Issue	No.

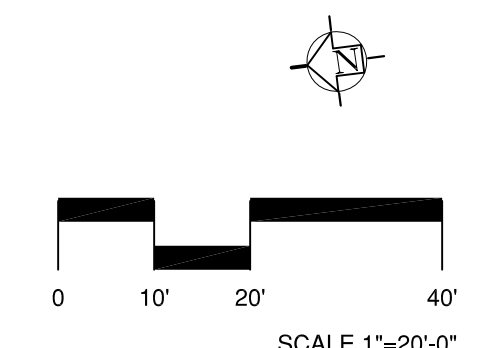

RECORD DRAWINGS DATE 05/27/2005
 These record drawings have been prepared, in part, on the basis of information compiled and furnished by others. The Architect will not be responsible for any errors or omissions which have been incorporated into this document as a result.
 JAMES W. POTTS - ARCHITECTS

BID PACKAGE TWO
 OFFICIAL BID DOCUMENTS

TOWERS | GOLDE
 88 Willow Street
 New Haven, Connecticut 06511
 203 773 1133 fax: 203 865 6471

James W. Potts
 ARCHITECTS
 431 S. MILL ST. • LEXINGTON, KENTUCKY • 40508-2925
R.M. Kliment & Frances Halsband Architects
 255 West 26 Street, New York, New York 10001

ADMINISTRATION BUILDING
 (MAIN BUILDING)
RECONSTRUCTION
 UNIVERSITY OF KENTUCKY
 UK PROJECT NO. 2025.0

JAMES W. POTTS - ARCHITECTS
 IN ASSOCIATION WITH
 R. M. KLIMENT & FRANCES
 HALSBAND ARCHITECTS
 RESERVES COMMON LAW
 COPYRIGHT AND OTHER
 PROPERTY RIGHTS
 RESTRICTING THESE
 DOCUMENTS TO THE
 ORIGINAL PURPOSE.
 REPRODUCTIONS, CHANGES,
 OR OTHER ASSIGNMENTS
 ARE PROHIBITED.

ARCH. PROJ. NO.: 0107
 UK PROJECT NO.: 2025.0
 DRAWN BY: SE
 CHECKED BY: JP
 DATE: 03-17-03
 REVISED:
 DESCRIPTION:
 SITE PREPARATION

DRAWING NUMBER
L1.0

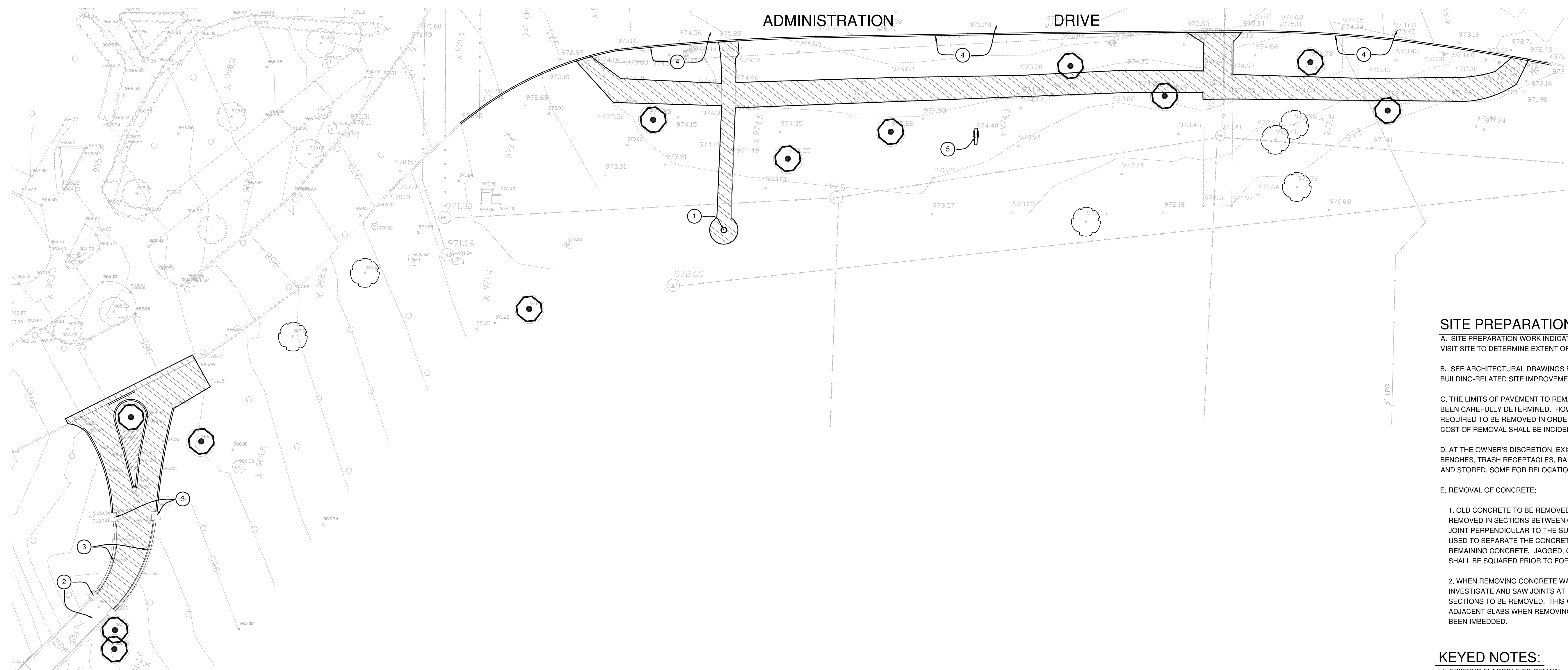

SITE PREPARATION NOTES

- A. SITE PREPARATION WORK INDICATED ON DRAWING IS DIAGRAMMATIC. VISIT SITE TO DETERMINE EXTENT OF WORK.
- B. SEE ARCHITECTURAL DRAWINGS FOR SPECIFIC REMOVALS OF BUILDING-RELATED SITE IMPROVEMENTS.
- C. THE LIMITS OF PAVEMENT TO REMAIN AND PAVEMENT TO BE REMOVED HAS BEEN CAREFULLY DETERMINED. HOWEVER, IF ADDITIONAL PAVEMENT IS REQUIRED TO BE REMOVED IN ORDER TO ACHIEVE THE DESIGN INTENT, THE COST OF REMOVAL SHALL BE INCIDENTAL TO THE CONTRACT AMOUNT.
- D. AT THE OWNER'S DISCRETION, EXISTING SITE FURNISHINGS, INCLUDING BENCHES, TRASH RECEPTACLES, RAILINGS, LIGHTS, ETC., SHALL BE SALVAGED AND STORED, SOME FOR RELOCATION INSTALLATION.
- E. REMOVAL OF CONCRETE:
 - 1. OLD CONCRETE TO BE REMOVED (SLABS, WALKS, ETC.) SHALL BE REMOVED IN SECTIONS BETWEEN CRACK CONTROL JOINTS. A SAWS JOINT PERPENDICULAR TO THE SURFACE OF THE CONCRETE SHALL BE USED TO SEPARATE THE CONCRETE TO BE REMOVED FROM THE REMAINING CONCRETE. JAGGED, CRACKED, AND OUT OF SQUARE JOINTS SHALL BE SQUARED PRIOR TO FORMING FOR THE NEW CONCRETE.
 - 2. WHEN REMOVING CONCRETE WALKS, THE CONTRACTOR SHALL INVESTIGATE AND SAW JOINTS AT INTERSECTIONS OF CONCRETE SECTIONS TO BE REMOVED. THIS WILL PREVENT COLLATERAL DAMAGE TO ADJACENT SLABS WHEN REMOVING CONCRETE IN WHICH DOWELS HAVE BEEN IMBEDDED.

KEYED NOTES:

- EXISTING FLAGPOLE TO REMAIN.
- EXISTING SKYWALK PAVING, WALL AND PIERS TO REMAIN.
- SEE SHEET SD-7 FOR REMOVAL OF CURB WALLS, RAILS, AND PIERS, SOME WHICH ARE TO BE SALVAGED FOR REINSTALLATION.
- SEE SHEET L1.0 FOR CONTINUATION OF REMOVAL WORK EAST.
- EXISTING CANNON TO REMAIN.

LEGEND

- EXISTING TREE TO REMAIN
- EXISTING TREE TO REMAIN AND BE PROTECTED. DET. 1/L1.0
- ▨ SHRUB MASSES TO BE REMOVED
- ▨ CONCRETE PAVING TO BE REMOVED
- ▨ ASPHALT PAVING TO BE REMOVED
- ▬ CONCRETE CURB TO BE REMOVED

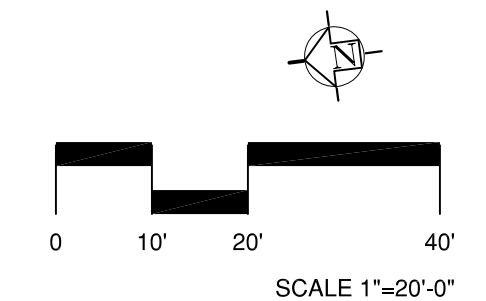

RECORD DRAWINGS DATE 05/27/2005
 These record drawings have been prepared, in part, on the basis of information compiled and furnished by others. The Architect will not be responsible for any errors or omissions which have been incorporated into this document as a result.
 JAMES W. POTTS - ARCHITECTS

BID PACKAGE TWO
 OFFICIAL BID DOCUMENTS

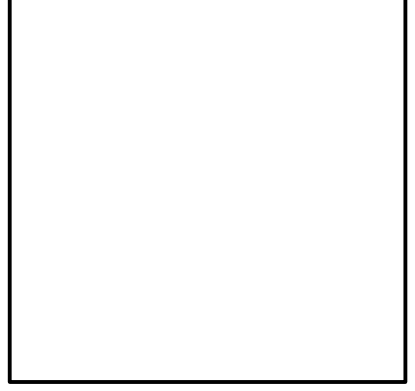

TOWERS | GOLDE
 85 Willow Street
 New Haven, Connecticut 06511
 203 773 1133 Fax: 203 865 6411

James W. Potts
ARCHITECTS
 431 S. MILL ST. • LEXINGTON, KENTUCKY • 40508-2925
R.M. Kliment & Frances Halsband Architects
 255 West 26 Street New York, New York 10001

ADMINISTRATION BUILDING
 (MAIN BUILDING)
RECONSTRUCTION
 UNIVERSITY OF KENTUCKY
 UK PROJECT NO. 2025.0

JAMES W. POTTS - ARCHITECTS
 IN ASSOCIATION WITH
 R. M. KLIMENT & FRANCES
 HALSBAND ARCHITECTS
 RESERVES COMMON LAW
 COPYRIGHT AND OTHER
 PROPERTY RIGHTS
 RESTRICTING THESE
 DOCUMENTS TO THE
 ORIGINAL PURPOSE.
 REPRODUCTIONS, CHANGES,
 OR OTHER ASSIGNMENTS
 ARE PROHIBITED.

ARCH. PROJ. NO : 0107
 UK PROJECT NO: 2025.0
 DRAWN BY: SE
 CHECKED BY: JP
 DATE: 03-17-03
 REVISED:

DESCRIPTION:
 SKYWALK-
 SITE PREPARATION

DRAWING NUMBER

L1.1

KEYED NOTES:

- 1 PATTERSON SEAT WALL, NORTH ELEVATION. SEE DET. 1/L3.0
- 2 PATTERSON RETAINING WALL, WEST ELEVATION. SEE DET. 2/L3.0
- 3 PATTERSON RETAINING WALL, EAST ELEVATION. SEE DET. 3/L3.0
- 4 PATTERSON RETAINING WALL, SOUTH ELEVATION. SEE DET. 4/L3.0
- 5 PATTERSON RETAINING WALL, NORTH ELEVATION. SEE DET. 5/L3.0
- 6 CONCRETE STEPS. DET. 3/L3.0
- 7 FLOAT FINISH CONCRETE WALKWAY PAVEMENT. DET. 1/L4.1
- 8 AGGREGATE FINISH WALKWAY PAVEMENT. DET. 1/L4.1
- 9 CONCRETE WALKWAY SCORE PATTERN OF SAW CUT CONTROL JOINTS AND TOOLED EXPANSION JOINTS. DET. 1/L4.1 AND DET. 5/L4.1
- 10 BLUESTONE PAVEMENT. DET. 2/L4.1
- 11 BRICK PAVEMENT. DET. 3/L4.1
- 12 ASPHALT BLOCK PAVEMENT. DET. G/SD.8
- 13 ASPHALT PAVEMENT. DET. G/SD.8
- 14 STREET CURB. DET. K/SD.8
- 15 DOWEL PIN NEW CONCRETE PAVEMENT TO EXISTING BRICK BORDER. DET. 4/L4.1
- 16 AGGREGATE FINISH CURB RAMP. DET. 6/L4.1
- 17 FLOAT FINISH PLANTER CURB. DET. 7/L4.1
- 18 TRENCH DRAIN WITH AGGREGATE FINISH CONCRETE SURROUND. DET. 8/L4.1
- 19 LAWN AREA DRAIN. DET. B/SD.8
- 20 PAVEMENT AREA DRAIN. DET. A/SD.8
- 21 TERRACE LAYOUT ENLARGEMENT. DET. 1/L4.0
- 22 ARRIVAL AREA LAYOUT ENLARGEMENT. DET. 2/L4.0
- 23 PLAZA LAYOUT ENLARGEMENT. DET. 3/L4.0
- 24 STONE STAIRS ENLARGEMENT. DET. 4/L4.0
- 25 NOT USED
- 26 EDGE OF PLANT BED. DET. 4/L4.2
- 27 PLANT BED WITH 36" DEEP TOPSOIL
- 28 SOD LAWN WITH 6" DEEP TOPSOIL
- 29 TREAT BACK FACE OF EXISTING RETAINING WALL EXPOSED AFTER REMOVAL OF SOIL BY GRADING. REMOVE EXISTING DAMPPROOFING BY WATER BLASTING. APPLY 1/2" MORTAR PARGE AND APPROVED CONCRETE COATING FOR UNIFORM FINISH.
- 30 REPAIR END OF EXISTING RETAINING WALL WHERE END SECTION WAS REMOVED. CUT AND RESET STONE COPING, PATCH STONE VENEER AND LAY NEW TERMINAL VENEER END.
- 31 BENCHES. ANCHOR AS SPECIFIED. SECT. 02871
- 32 TRASH RECEPTACLE. ANCHOR AS SPECIFIED. SECT. 02871
- 33 POLE LIGHT. LOCATE AS NOTED. SEE ELECTRICAL FOR DETAILS
- 34 INSTALL EXISTING STATUE, PLINTH, AND 2 PLAQUES FROM STORAGE ON NEW SALVAGED BRICK CURB WALL. DET. 5/L4.2
- 35 SEE SHEET L2.2 FOR LAYOUT OF WALKWAYS AND AREA WEST
- 36 SEE SHEET L4.0 FOR BENCH LAYOUT
- 37 REPAIR VENEER AND COPING TERMINAL END OF EXISTING WALL SECTION. RESET AND PATCH VENEER AND COPING INTEGRATING IT WITH NEW WALL. SEE ARCHITECTURAL DETAILS.
- 38 PATTERSON RAMP WALL WEST ELEVATION. DET. 9/L3.0
- 39 RAMP ENLARGEMENT DET. 6/L4.0

LANDSCAPE NOTES

GENERAL

1. SEE SHEET SD.1 FOR EXISTING SITE CONDITIONS.
2. SEE SHEET SD.8 FOR EROSION AND SEDIMENT CONTROL.
3. SEE SHEET SD.8 FOR DRIVE DETAILS.
4. SEE MECHANICAL/ELECTRICAL FOR UTILITIES.
5. SEE ELECTRICAL SHEETS FOR SITE LIGHTING COMPONENTS, POWER, AND DETAILS.
6. SEE ARCHITECTURAL SHEETS FOR DETAILING OF SITE WALLS AND STEPS.
7. CHECK AND VERIFY PROPOSED GRADES, DIMENSIONS AND EXISTING CONDITIONS. REPORT DISCREPANCIES TO ARCHITECT FOR RESOLUTION BEFORE PROCEEDING WITH WORK. SUCH WORK STARTED WITHOUT NOTIFICATION ORDER BY ARCHITECT WILL BE SOLE RESPONSIBILITY OF CONTRACTOR AND WILL BE CORRECTED BY HIM WITHOUT ADDITIONAL COMPENSATION.
8. USER OF THESE DRAWINGS IS CAUTIONED THAT UNDERGROUND UTILITIES AND FOUNDATIONS AS SHOWN ARE NOT GUARANTEED, NOR IS THERE GUARANTEE THAT ALL EXISTING UTILITIES AND FOUNDATIONS, WHETHER ABANDONED OR FUNCTIONAL ARE SHOWN ON DRAWINGS. IF UNDERGROUND FOUNDATION OR UTILITY WHICH IS NOT SHOWN ON DRAWINGS IS ENCOUNTERED, OR DAMAGED BY CONSTRUCTION WORK, NOTIFY ARCHITECT WITHOUT DELAY.
9. WHEN WORKING AROUND EXISTING TREES AND PLANTS TO BE PROTECTED, PROCEED CAREFULLY USING METHODS OF INSTALLATION AS SPECIFIED IN TREE PROTECTION - SECTION 02231.

LAYOUT AND GRADING

1. DIMENSIONS AND RADII SHOWN ARE TO FACE OF CURBS AND FINISH FACE AT BASE OF WALLS AND STEPS, UNLESS OTHERWISE NOTED. SEE SHEETS L2.3, L2.4 AND L2.5 FOR OTHER DIMENSIONAL REQUIREMENTS.
2. SEE LEGEND FOR CONTOUR LINE INTERVAL AND GRAPHIC REPRESENTATION OF CONTOUR LINES.
3. LOCATE STORM DRAINAGE AND UTILITY STRUCTURES, MANHOLES AND GRATED OPENINGS ACCORDING TO LAYOUT DIMENSIONS AND ELEVATIONS SHOWN ON LAYOUT AND GRADING PLANS.
4. COORDINATE STORM DRAINAGE AND UTILITY WORK WITH LOCATIONS AND FINAL GRADES OF OTHER WORK. WHERE CONFLICTS OCCUR, OBTAIN ARCHITECT'S APPROVAL PRIOR TO INSTALLATION OF WORK, AND MAKE ADJUSTMENTS AS REQUIRED. WITHOUT ADDITIONAL COMPENSATION, ADJUST, REMOVE AND REPLACE NEW WORK THAT HAS BEEN INSTALLED IN CONFLICT WITH CURBS, WALLS, PAVINGS OR OTHER STRUCTURES, OR AT DEPTHS TOO SHALLOW FOR REQUIRED COVER BENEATH NEW FINISH GRADES.
5. ADJUST EXISTING FLUSH-TO-GRADE UTILITY COVERS, GRATES, AND FRAMES TO REMAIN WHETHER INDICATED ON DRAWINGS OR NOT TO FLUSH CONDITION WITH NEW SURFACE GRADES.
6. OBTAIN SUBGRADE ELEVATIONS BASED ON DETAILS AND SECTIONS.
7. OBTAIN SUBGRADE ELEVATION DEPTH AS FOLLOWS:
 - A. PLANT BEDS - 36" PLUS 3" FOR TOPSOIL INSTALLATION AND FOR MULCH TO BE INSTALLED BY OTHERS (NIC).
 - B. LAWNS - 6" DEEP PLUS 1" RECESS FOR TOPSOIL AND SOD INSTALLATION.

TOPSOIL AND SOD

1. PLACE MIN. 6" TOPSOIL, FINE GRADE AND INSTALL SOD LAWN AS SPECIFIED IN DISTURBED AREAS NOT OTHERWISE PAVED, SURFACED OR INDICATED TO BE PLANT BEDS.
2. TOPSOIL AS NECESSARY AND SOD AS SPECIFIED EXISTING GRASS AREAS WHICH ARE OUTSIDE SCOPE OF WORK AREAS BUT HAVE BEEN DISTURBED BY CONSTRUCTION.
3. PLACE MIN. 36" TOPSOIL IN PLANT BEDS INDICATED AND FINE GRADE FOR MULCHING AND PLANTING BY OTHERS (NIC).

LIGHTING

1. UNLESS OTHERWISE INDICATED SET CENTERPOINTS OF LIGHTS AND THEIR BASES BACK FROM FACES OF CURBS AND EDGES OF WALKS AND PAVING 4'-0".
2. ORIENT BOLTS IN BASE SO POLE ACCESS IS ON BACK OF POLE AWAY FROM WALKWAY AND PAVEMENT. MOUNT POLES PLUMB AND ORIENTED SO POLE ACCESS IS ON BACK OF POLES AWAY FROM WALKWAY AND PAVEMENT. MOUNT POLES ACCORDING TO MANUFACTURER'S INSTRUCTIONS.
3. SET TOPS OF BASES TO ACCURATELY REFLECT FINISH GRADE REQUIREMENTS ON GRADING PLAN. SET TOPS OF CONCRETE BASES ABOVE FINISH GRADE 2".

CONCRETE

1. THE CONTRACTOR SHALL REPLACE CONCRETE DAMAGED IN THE PROCESS OF REMOVING OLD CONCRETE AT HIS EXPENSE. COLLATERAL DAMAGE REMAINING ON ADJACENT CONCRETE IS UNACCEPTABLE AND THE DAMAGED AREAS SHALL BE REMOVED AND REPLACED AT THE CONTRACTOR'S EXPENSE.
2. THE CONTRACTOR IS TO INSTALL DOWELS ACROSS EXPANSION JOINTS AS WELL AS TYING WALKS TO MOST ADJACENT AND/OR SOLID MASONRY ELEMENTS SUCH AS WALLS, BUILDING FOUNDATIONS, AND WALLS, LIGHT BASES, I.E. ANY SOLID ELEMENT THAT THE FLATWORK CAN BE DOWELLED TO IN PREVENTING ADJACENT WALKWAY JOINTS BECOMING UNEVEN AND DANGEROUS TO PEDESTRIANS.

LEGEND

- FLOAT FINISH CONCRETE (TYPE "A" WALKWAY) (7)
- AGGREGATE FINISH CONCRETE (TYPE "B" WALKWAY) (8)
- NEW ASPHALT PAVEMENT (12)
- NEW BRICK PAVEMENT (11)
- NEW BLUESTONE PAVERS (10)
- NEW ASPHALT BLOCK PAVEMENT (13)
- NEW PLANT BED (28)
- NEW SOD LAWN (29)
- LIMIT OF NEW LAWN
- NEW STREET CURB (14)
- NEW PLANTER CURB (17)
- NEW CURB RAMP (16)
- NEW AREA DRAIN (19, 20)
- NEW TRENCH DRAIN (18)
- NEW WALL
- NEW WALL PIER
- NEW BENCH (33)
- NEW POLE LIGHT (35)
- EXISTING TREE TO REMAIN

Date	Issue	No.
4/-/03	Addendum 1	1

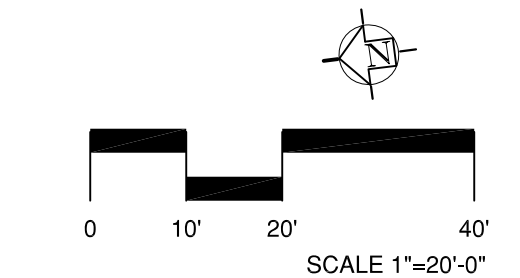

ASBUILT CHANGES - REFER TO RFI # 114, RFP 3 5 & PROPOSAL # 30R

RECORD DRAWINGS DATE 05/27/2005

These record drawings have been prepared, in part, on the basis of information compiled and furnished by others. The Architect will not be responsible for any errors or omissions which have been incorporated into this document as a result.

JAMES W. POTTS - ARCHITECTS

BID PACKAGE TWO
OFFICIAL BID DOCUMENTS

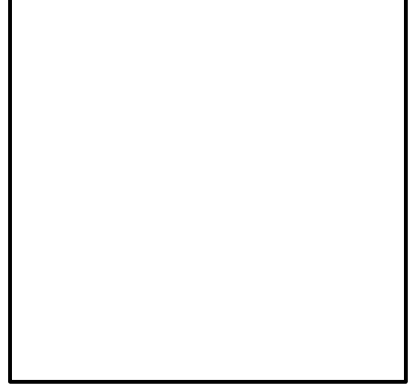
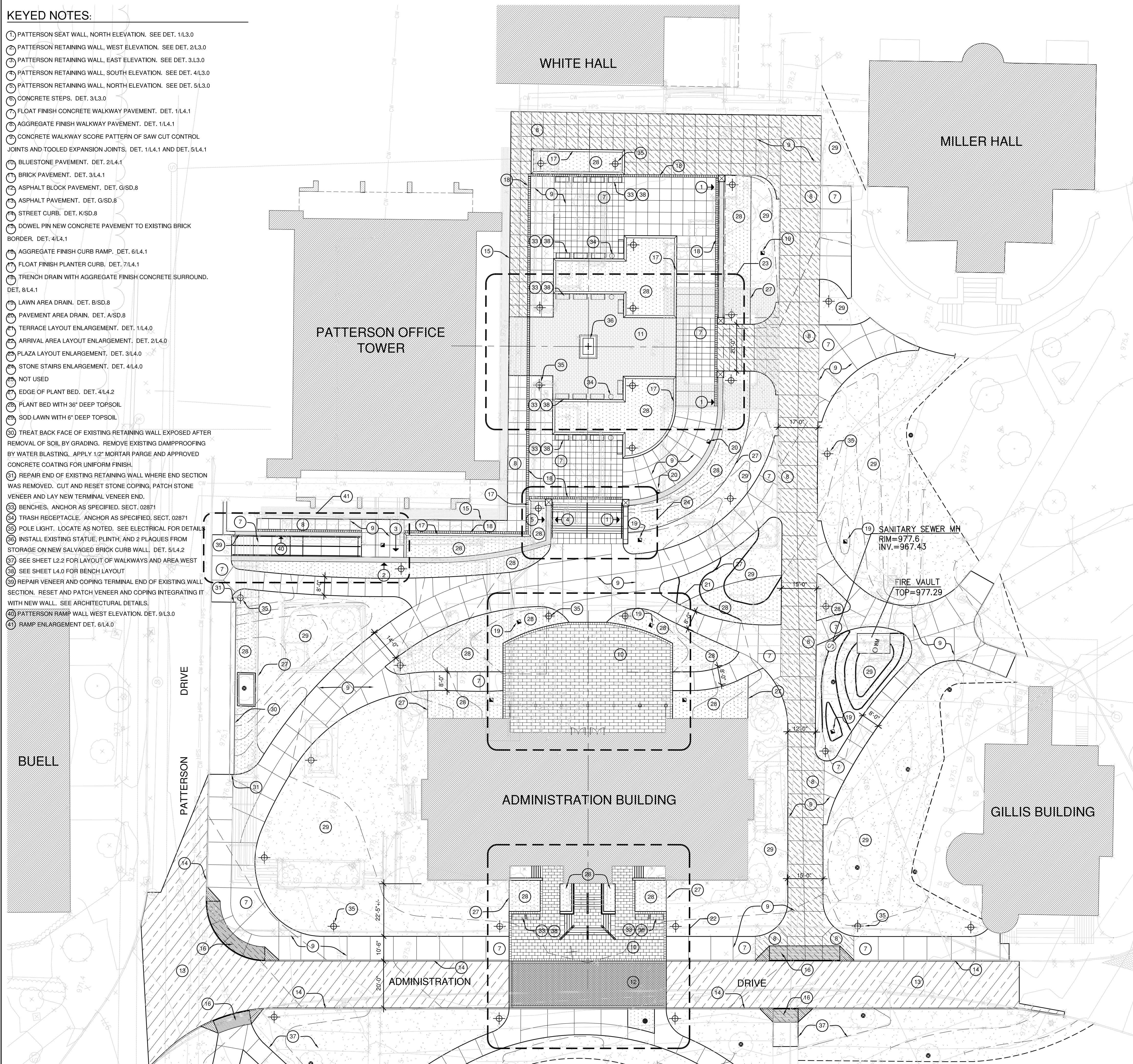

TOWERS | GOIDE
15 Willow Street
New Haven, Connecticut 06511
203 773 9193 Fax: 203 865 6491

James W. Potts
ARCHITECTS
431 S. MILL ST. • LEXINGTON, KENTUCKY • 40508-2925
R.M. Kliment & Frances Halsband Architects
255 West 26 Street, New York, New York 10001

ADMINISTRATION BUILDING
(MAIN BUILDING)
RECONSTRUCTION
UNIVERSITY OF KENTUCKY
UK PROJECT NO. 2025.0

JAMES W. POTTS - ARCHITECTS
IN ASSOCIATION WITH
R. M. KLIMENT & FRANCES
HALSBAND ARCHITECTS
RESERVES COMMON LAW
COPYRIGHT AND OTHER
PROPERTY RIGHTS
RESTRICTING THESE
DOCUMENTS TO THE
ORIGINAL PURPOSE.
REPRODUCTIONS, CHANGES,
OR OTHER ASSIGNMENTS
ARE PROHIBITED.

ARCH. PROJ. NO.: 0107
UK PROJECT NO.: 2025.0
DRAWN BY: SE
CHECKED BY: JP
DATE: 03-17-03
REVISED:
DESCRIPTION:
SITE LAYOUT PLAN

DRAWING NUMBER
L2.0

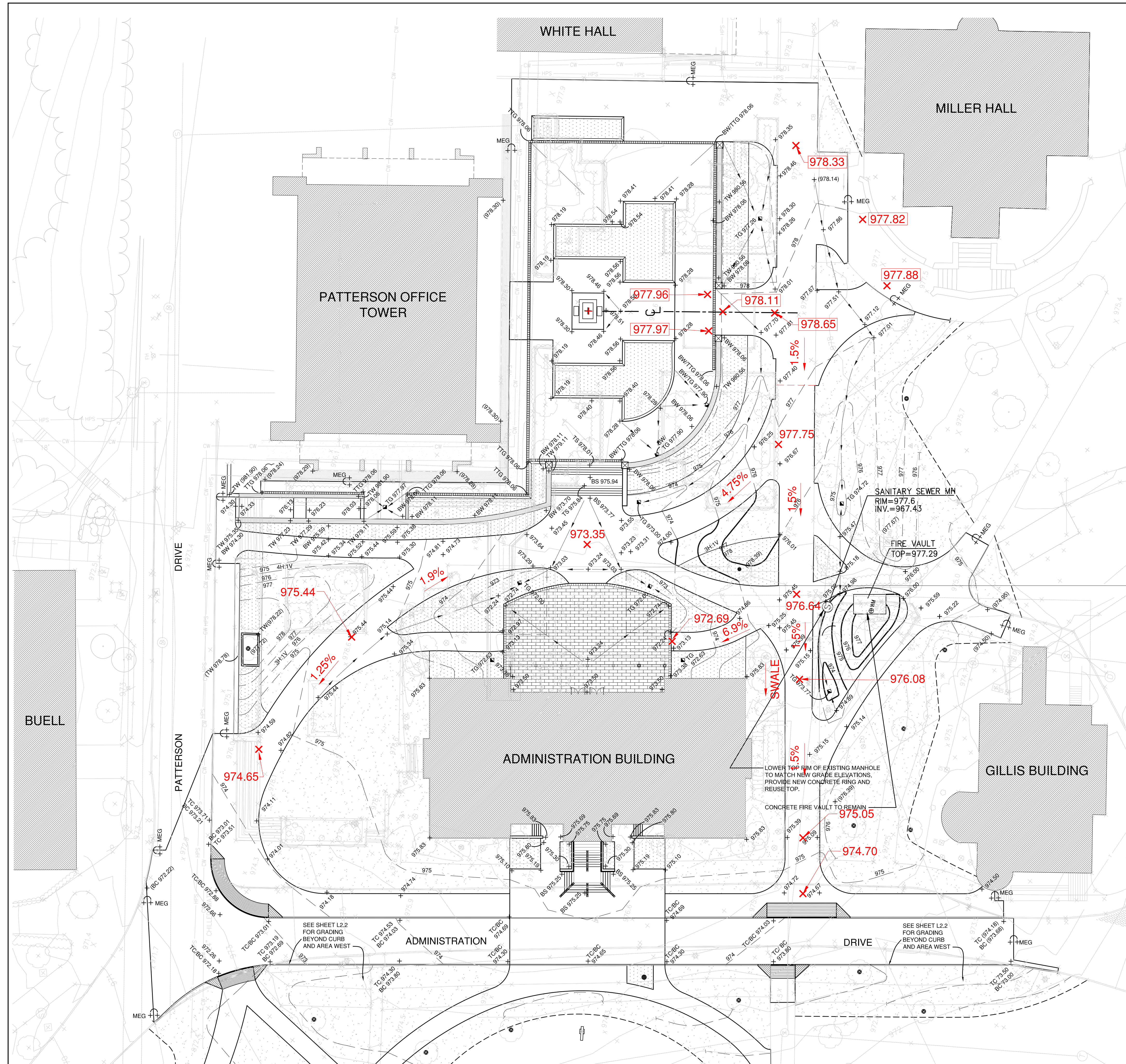

LANDSCAPE NOTES

- GENERAL**
- SEE SHEET SD.1 FOR EXISTING SITE CONDITIONS.
 - SEE SHEET SD.8 FOR EROSION AND SEDIMENT CONTROL.
 - SEE SHEET SD.8 FOR DRIVE DETAILS.
 - SEE MECHANICAL/ELECTRICAL SHEETS FOR UTILITIES.
 - SEE ELECTRICAL SHEETS FOR SITE LIGHTING COMPONENTS, POWER, AND DETAILS.
 - SEE ARCHITECTURAL SHEETS FOR DETAILING OF SITE AND STEPS.
 - CHECK AND VERIFY PROPOSED GRADES, DIMENSIONS AND EXISTING CONDITIONS. REPORT DISCREPANCIES TO ARCHITECT FOR RESOLUTION BEFORE PROCEEDING WITH WORK. SUCH WORK STARTED WITHOUT NOTIFICATION ORDER BY ARCHITECT WILL BE SOLE RESPONSIBILITY OF CONTRACTOR AND WILL BE CORRECTED BY HIM WITHOUT ADDITIONAL COMPENSATION.
 - USER OF THESE DRAWINGS IS CAUTIONED THAT UNDERGROUND UTILITIES AND FOUNDATIONS AS SHOWN ARE NOT GUARANTEED, NOR IS THERE GUARANTEE THAT ALL EXISTING UTILITIES AND FOUNDATIONS, WHETHER ABANDONED OR FUNCTIONAL ARE SHOWN ON DRAWINGS. IF UNDERGROUND FOUNDATION OR UTILITY WHICH IS NOT SHOWN ON DRAWINGS IS ENCOUNTERED, OR DAMAGED BY CONSTRUCTION WORK, NOTIFY ARCHITECT WITHOUT DELAY.
 - WHEN WORKING AROUND EXISTING TREES AND PLANTS TO BE PROTECTED, PROCEED CAREFULLY USING METHODS OF INSTALLATION AS SPECIFIED IN TREE PROTECTION - SECTION 02231.

- LAYOUT AND GRADING**
- DIMENSIONS AND RADII SHOWN ARE TO FACE OF CURBS AND FINISH FACE AT BASE OF WALLS AND STEPS, UNLESS OTHERWISE NOTED. SEE SHEETS L2.3, L2.4, AND L2.5 FOR OTHER DIMENSIONAL REQUIREMENTS.
 - SEE LEGEND FOR CONTOUR LINE INTERVAL AND GRAPHIC REPRESENTATION OF CONTOUR LINES.
 - LOCATE STORM DRAINAGE AND UTILITY STRUCTURES, MANHOLES AND GRATED OPENINGS ACCORDING TO LAYOUT DIMENSIONS AND ELEVATIONS SHOWN ON LAYOUT AND GRADING PLANS.
 - COORDINATE STORM DRAINAGE AND UTILITY WORK WITH LOCATIONS AND FINAL GRADES OF OTHER WORK. WHERE CONFLICTS OCCUR, OBTAIN ARCHITECT'S APPROVAL PRIOR TO INSTALLATION OF WORK AND MAKE ADJUSTMENTS AS REQUIRED. WITHOUT ADDITIONAL COMPENSATION, ADJUST, REMOVE AND REPLACE NEW WORK THAT HAS BEEN INSTALLED IN CONFLICT WITH CURBS, WALLS, PAVINGS OR OTHER STRUCTURES, OR AT DEPTHS TOO SHALLOW FOR REQUIRED COVER BENEATH NEW FINISH GRADES.
 - ADJUST EXISTING FLUSH-TO-GRADE UTILITY COVERS, GRATES, AND FRAMES TO REMAIN WHETHER INDICATED ON DRAWINGS OR NOT TO FLUSH CONDITION WITH NEW SURFACE GRADES.
 - OBTAIN SUBGRADE ELEVATIONS BASED ON DETAILS AND SECTIONS.
 - OBTAIN SUBGRADE ELEVATION THICKNESS AS FOLLOWS:
 - PLANT BEDS - 36" PLUS 3" FOR MULCH INSTALLATION BY OTHERS.
 - LAWNS - 6" DEEP PLUS 1" RECESS FOR SOD INSTALLATION.

- TOPSOIL AND SOD**
- PLACE MIN. 6" TOPSOIL, FINE GRADE AND INSTALL SOD LAWN AS SPECIFIED IN DISTURBED AREAS NOT OTHERWISE PAVED, SURFACED OR INDICATED TO BE PLANT BEDS.
 - TOPSOIL AS NECESSARY AND SOD AS SPECIFIED EXISTING GRASS AREAS WHICH ARE OUTSIDE SCOPE OF WORK AREAS BUT HAVE BEEN DISTURBED BY CONSTRUCTION.
 - PLACE MIN. 36" TOPSOIL IN PLAND BEDS INDICATED AND FINE GRADE FOR PLANTING BY OTHERS.

- LIGHTING NOTES**
- UNLESS OTHERWISE INDICATED SET CENTERPOINTS OF LIGHTS AND THEIR BASES BACK FROM FACES OF CURBS AND EDGES OF WALKS AND PAVING 4'-0".
 - ORIENT BOLTS IN BASE SO POLE ACCESS IS ON BACK OF POLE FROM WALKWAYS AND PAVEMENT. MOUNT POLES ACCORDING TO MANUFACTURER'S INSTRUCTIONS.
 - MOUNT POLES PLUMB AND ORIENTED SO POLE ACCESS IS ON BACK OF POLES AWAY FROM WALKWAY AND PAVEMENT. MOUNT POLES ACCORDING TO MANUFACTURER'S INSTRUCTIONS.
 - SET TOPS OF BASES TO ACCURATELY REFLECT FINISH GRADE REQUIREMENTS ON GRADING PLAN. SET TOPS OF CONCRETE BASES ABOVE FINISH GRADE 2".

- CONCRETE NOTES**
- THE CONTRACTOR SHALL REPLACE CONCRETE DAMAGED IN THE PROCESS OF REMOVING OLD CONCRETE AT HIS EXPENSE. COLLATERAL DAMAGE REMAINING ON ADJACENT CONCRETE IS UNACCEPTABLE AND THE DAMAGED AREAS SHALL BE REMOVED AND REPLACED AT THE CONTRACTOR'S EXPENSE.
 - THE CONTRACTOR IS TO INSTALL DOWELS ACROSS EXPANSION JOINTS AS WELL AS TYING WALKS TO MOST ADJACENT AND/OR SOLID MASONRY ELEMENTS SUCH AS WALLS, BUILDING FOUNDATIONS, AND WALLS, LIGHT BASES, I.E. ANY SOLID ELEMENT THAT THE FLATWORK CAN BE DOWELLED TO IN PREVENTING ADJACENT WALKWAY JOINTS BECOMING UNEVEN AND DANGEROUS TO PEDESTRIANS.

LEGEND

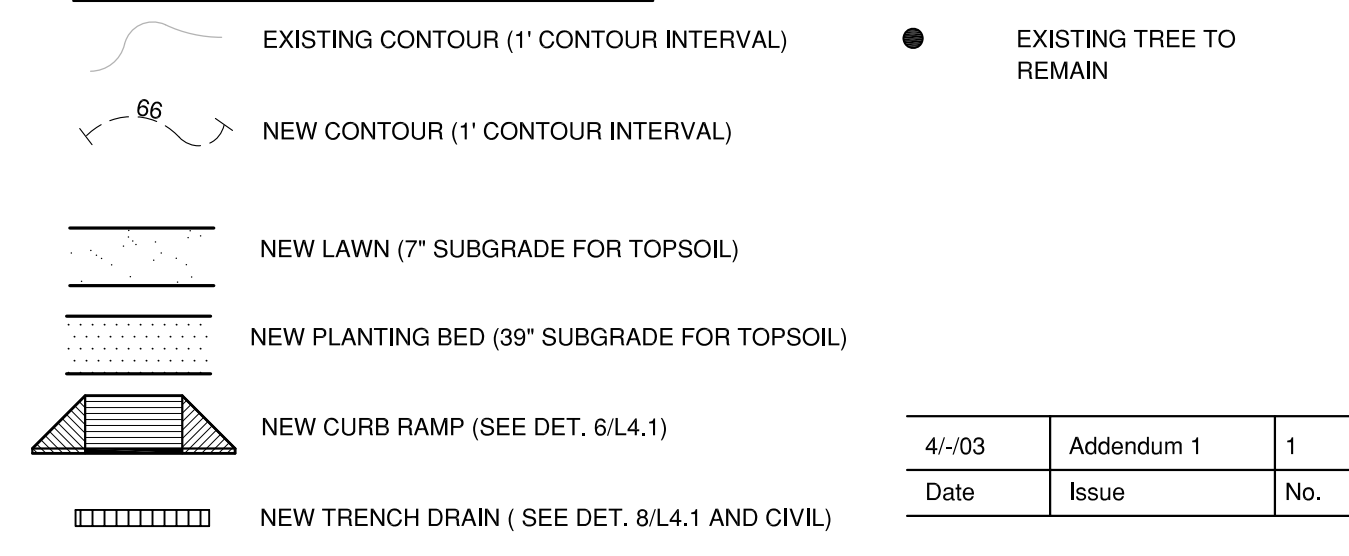

+ (973.68)	EXISTING SPOT ELEVATION	ASBUILT CHANGES - REFER TO RFI # 145
+ 975.42	NEW SPOT ELEVATION	
+ BW	BOTTOM OF WALL	RECORD DRAWINGS DATE 05/27/2005
+ TW	TOP OF WALL	
+ TTG	TOP OF TRENCH DRAIN GRATE	These record drawings have been prepared, in part, on the basis of information compiled and furnished by others. The Architect will not be responsible for any errors or omissions which have been incorporated into this document as a result.
+ TG	TOP OF GRATE	
+ BC	BOTTOM OF CURB	JAMES W. POTTS - ARCHITECTS
+ TC	TOP OF CURB	
2H:1V	SLOPE OF BANK (HORIZ. TO VERT. RATIO)	BID PACKAGE TWO OFFICIAL BID DOCUMENTS
+ MEG	MEET EXISTING GRADE (FLUSH CONDITION)	
- - -	GRADING LIMIT LINE	

ARCH. PROJ. NO.: 0107
 UK PROJECT NO.: 2025.0
 DRAWN BY: SE
 CHECKED BY: JP
 DATE: 03-17-03
 REVISED:
 DESCRIPTION: SITE GRADING PLAN
 DRAWING NUMBER

L2.1

TOWERS | GUIDE
 15 Willow Street
 New Haven, Connecticut 06511
 203.773.1193 Fax: 203.865.6411

JAMES W. POTTS ARCHITECTS
 431 S. MILL ST. • LEXINGTON, KENTUCKY • 40508-2925
R.M. Kliment & Frances Halsband Architects
 255 West 26 Street, New York, New York 10001

ADMINISTRATION BUILDING
 (MAIN BUILDING)
RECONSTRUCTION
 UNIVERSITY OF KENTUCKY
 UK PROJECT NO. 2025.0

JAMES W. POTTS - ARCHITECTS
 IN ASSOCIATION WITH
 R. M. KLIMENT & FRANCES
 HALSBAND ARCHITECTS
 RESERVES COMMON LAW
 COPYRIGHT AND OTHER
 PROPERTY RIGHTS
 RESTRICTING THESE
 DOCUMENTS TO THE
 ORIGINAL PURPOSE.
 REPRODUCTIONS, CHANGES,
 OR OTHER ASSIGNMENTS
 ARE PROHIBITED.

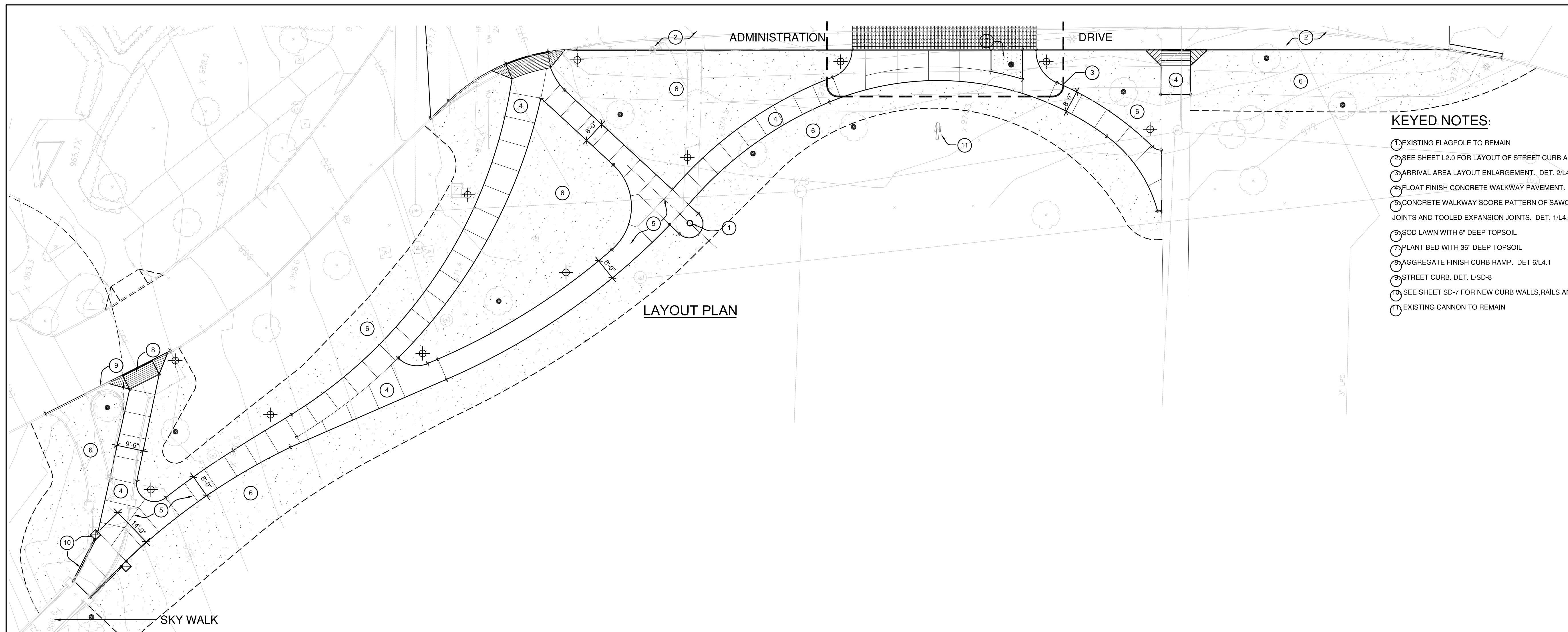

LAYOUT PLAN

KEYED NOTES:

- 1 EXISTING FLAGPOLE TO REMAIN
- 2 SEE SHEET L2.0 FOR LAYOUT OF STREET CURB AND AREA EAST.
- 3 ARRIVAL AREA LAYOUT ENLARGEMENT. DET. 2/L4.0
- 4 FLOAT FINISH CONCRETE WALKWAY PAVEMENT. DET. 1/L4.1
- 5 CONCRETE WALKWAY SCORE PATTERN OF SAWCUT CONTROL JOINTS AND TOOLED EXPANSION JOINTS. DET. 1/L4.1 AND DET. 5/L4.1
- 6 SOD LAWN WITH 6" DEEP TOPSOIL
- 7 PLANT BED WITH 36" DEEP TOPSOIL
- 8 AGGREGATE FINISH CURB RAMP. DET. 6/L4.1
- 9 STREET CURB. DET. L/SD-8
- 10 SEE SHEET SD-7 FOR NEW CURB WALLS, RAILS AND PIERS
- 11 EXISTING CANNON TO REMAIN

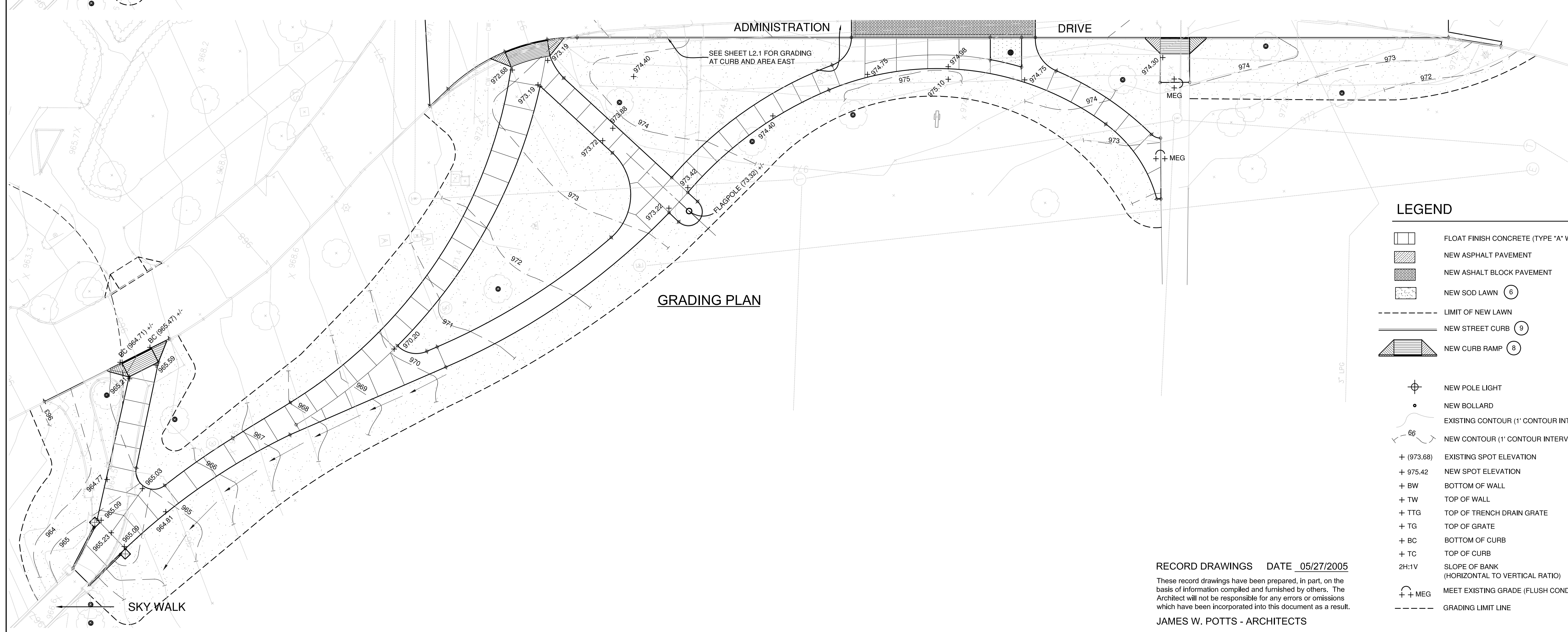

GRADING PLAN

LEGEND

- FLOAT FINISH CONCRETE (TYPE "A" WALKWAY) 4
- NEW ASPHALT PAVEMENT
- NEW ASPHALT BLOCK PAVEMENT
- NEW SOD LAWN 6
- LIMIT OF NEW LAWN
- NEW STREET CURB 9
- NEW CURB RAMP 8
- NEW POLE LIGHT
- NEW BOLLARD
- EXISTING CONTOUR (1' CONTOUR INTERVAL)
- NEW CONTOUR (1' CONTOUR INTERVAL)
- + (973.68) EXISTING SPOT ELEVATION
- + 975.42 NEW SPOT ELEVATION
- + BW BOTTOM OF WALL
- + TW TOP OF WALL
- + TTG TOP OF TRENCH DRAIN GRATE
- + TG TOP OF GRATE
- + BC BOTTOM OF CURB
- + TC TOP OF CURB
- 2H:1V SLOPE OF BANK (HORIZONTAL TO VERTICAL RATIO)
- + MEG MEET EXISTING GRADE (FLUSH CONDITION)
- GRADING LIMIT LINE
- EXISTING TREE TO REMAIN

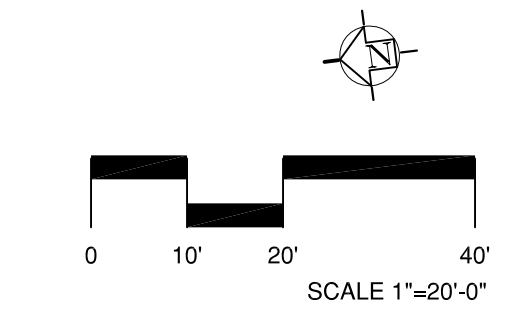

RECORD DRAWINGS DATE 05/27/2005
 These record drawings have been prepared, in part, on the basis of information compiled and furnished by others. The Architect will not be responsible for any errors or omissions which have been incorporated into this document as a result.
 JAMES W. POTTS - ARCHITECTS

BID PACKAGE TWO
 OFFICIAL BID DOCUMENTS

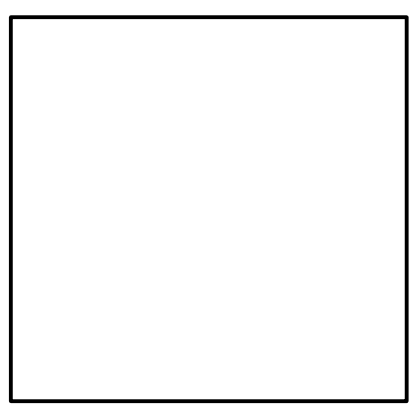

TOWERS | GOIDE
 85 Wilbur Street
 New Haven, Connecticut 06511
 203 773 1133 Fax: 203 865 6411

James W. Potts
 ARCHITECTS
 431 S. MILL ST. • LEXINGTON, KENTUCKY • 40508-2925
R.M. Kliment & Frances Halsband Architects
 255 West 26 Street New York, New York 10001

ADMINISTRATION BUILDING
 (MAIN BUILDING)
RECONSTRUCTION
 UNIVERSITY OF KENTUCKY
 UK PROJECT NO. 2025.0

JAMES W. POTTS - ARCHITECTS
 IN ASSOCIATION WITH
 R. M. KLIMENT & FRANCES
 HALSBAND ARCHITECTS
 RESERVES COMMON LAW
 COPYRIGHT AND OTHER
 PROPERTY RIGHTS
 RESTRICTING THESE
 DOCUMENTS TO THE
 ORIGINAL PURPOSE.
 REPRODUCTIONS, CHANGES,
 OR OTHER ASSIGNMENTS
 ARE PROHIBITED.

ARCH. PROJ. NO.: 0107
 UK PROJECT NO.: 2025.0
 DRAWN BY: SE
 CHECKED BY: JP
 DATE: 03-17-03

REVISED:
 DESCRIPTION:
 SKYWALK PLAN -
 LAYOUT AND GRADING

DRAWING NUMBER
L2.2

CURVE SCHEDULE

C (CURVE)	A	B	C	D
R (RADIUS)	68.00	25.00	27.49	35.49
Δ (INTERIOR ANGLE)	44	91	59	54
A (ARC LENGTH)	51.85	39.71	28.34	33.23

C (CURVE)	E	F	G	H
R (RADIUS)	179.33	100.00	70.00	17.83
Δ (INTERIOR ANGLE)	33	33	57	85
A (ARC LENGTH)	101.82	58.44	69.61	26.36

C (CURVE)	I	J	K	L
R (RADIUS)	113.85	50.00	49.10	525.00
Δ (INTERIOR ANGLE)	18	23	29	13
A (ARC LENGTH)	35.08	20.46	24.76	115.45

C (CURVE)	M	N	O	P
R (RADIUS)	25.00	65.00	70.00	42.00
Δ (INTERIOR ANGLE)	42	49	23	75
A (ARC LENGTH)	18.46	55.44	28.40	55.12

C (CURVE)	Q	R	S	T
R (RADIUS)	55.00	30.00	15.00	31.00
Δ (INTERIOR ANGLE)	34	88	31	58
A (ARC LENGTH)	32.98	46.00	8.02	31.50

C (CURVE)	U	V	W	X
R (RADIUS)	20.00	200.00	70.00	15.00
Δ (INTERIOR ANGLE)	68	18	10	90
A (ARC LENGTH)	23.60	64.33	11.78	23.56

C (CURVE)	Y	Z		
R (RADIUS)	15.00	74.29	-	-
Δ (INTERIOR ANGLE)	90	23	-	-
A (ARC LENGTH)	23.56	29.73	-	-

WALK ALIGNMENT NOTES

1. BASELINE POINT OF ORIGIN IS COORDINATE POINT 1567054.8210, 195962.0170 ON THE CAMPUS WIDE COORDINATE SYSTEM.
2. BASELINE X IS PERPENDICULAR AND BASELINE Y IS PARALLEL TO THE FACE OF PATTERSON OFFICE TOWER.
3. UNIT OF MEASURE IS FEET AND DECIMALS OF FEET.
4. DIMENSIONS AND RADII SHOWN ARE TO FACE OF CURBS AND FINISH FACE AT BASE OF WALLS, PIERS, AND STEPS UNLESS OTHERWISE NOTED.
5. SEE SHEETS L2.0, L2.2 AND L4.0 FOR ADDITIONAL DIMENSIONAL INFORMATION.
6. SEE SHEETS L2.4 AND L2.5 FOR LAYOUT OF WALK JOINT PATTERN.
7. TERMINAL WIDTHS OF CONCRETE WALK FILLETS ARE 18"±.

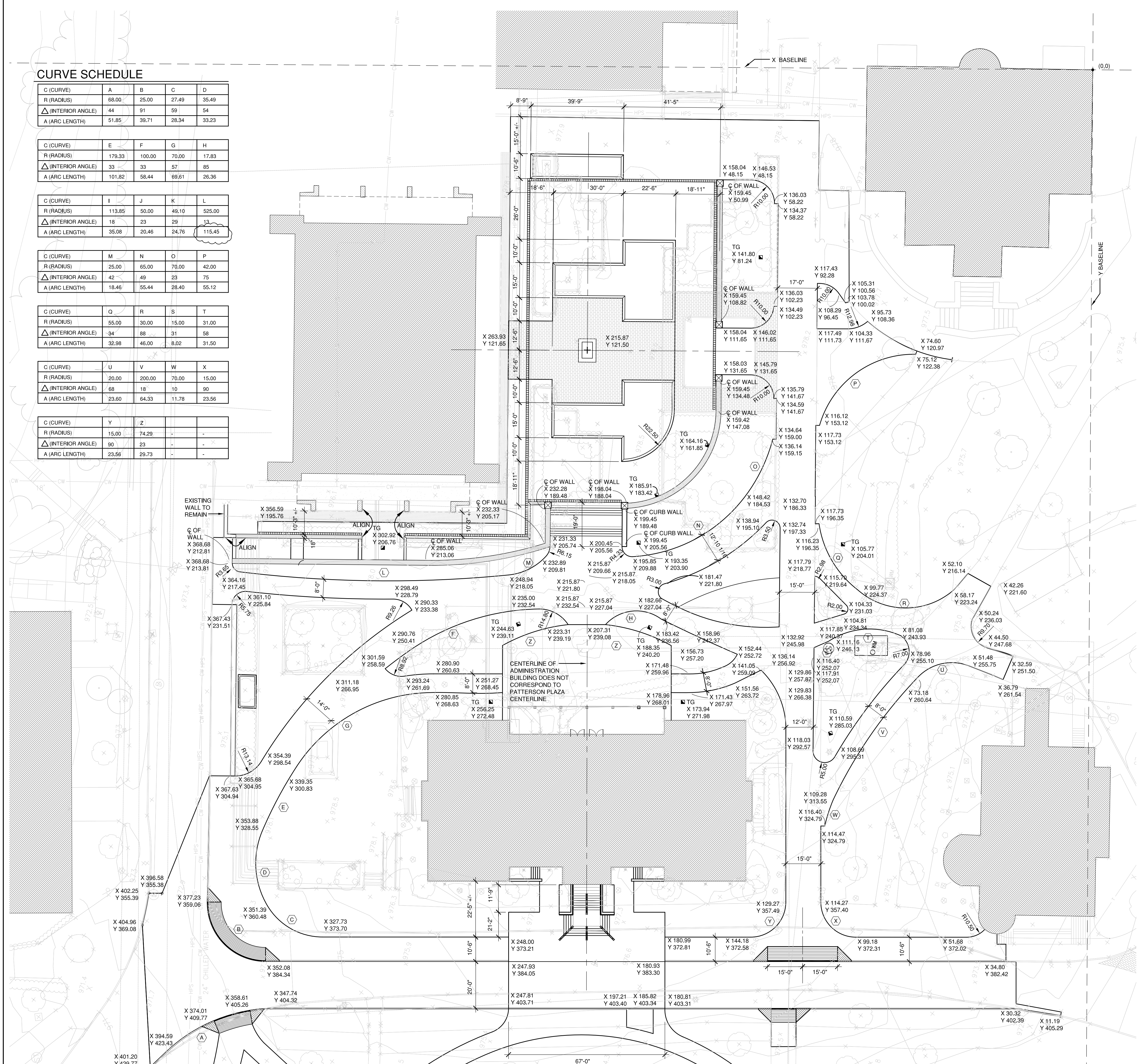

LEGEND

- ⊕ CENTERLINE
- EQ EQUAL
- SP SPACES
- ⊙ RADIUS LINE
- ⊙ TANGENT POINT
- DIMENSION LINE, BRACKET, AND TICK MARK
- (X) CURVE SEGMENT KEY NUMBER
- x DISTANCE FROM X BASELINE
- y DISTANCE FROM Y BASELINE
- ALIGN ALIGN WALK WORK WITH ADJACENT ELEMENT BY PROJECTING LINE OF EDGE OR FACE OF ADJACENT ELEMENT

4/03	Addendum 1	1
Date	Issue	No.

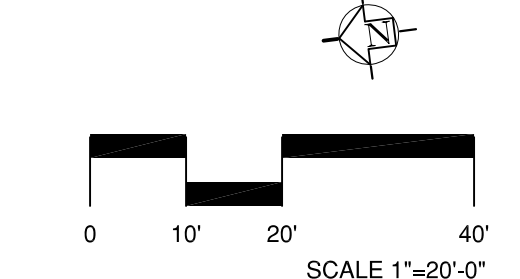

RECORD DRAWINGS DATE 05/27/2005
 These record drawings have been prepared, in part, on the basis of information compiled and furnished by others. The Architect will not be responsible for any errors or omissions which have been incorporated into this document as a result.
 JAMES W. POTTS - ARCHITECTS

BID PACKAGE TWO
 OFFICIAL BID DOCUMENTS

TOWERS | GOULDE
 15 Willow Street
 New Haven, Connecticut 06511
 203.773.9133 Fax: 203.865.6491

James W. Potts
ARCHITECTS
 431 S. MILL ST. • LEXINGTON, KENTUCKY • 40508-2925
R.M. Kliment & Frances Halsband Architects
 255 West 26 Street New York, New York 10001

ADMINISTRATION BUILDING
 (MAIN BUILDING)
RECONSTRUCTION
 UNIVERSITY OF KENTUCKY
 UK PROJECT NO. 2025.0

JAMES W. POTTS - ARCHITECTS
 IN ASSOCIATION WITH
 R. M. KLIMENT & FRANCES
 HALSBAND ARCHITECTS
 RESERVES COMMON LAW
 COPYRIGHT AND OTHER
 PROPERTY RIGHTS
 RESTRICTING THESE
 DOCUMENTS TO THE
 ORIGINAL PURPOSE.
 REPRODUCTIONS, CHANGES,
 OR OTHER ASSIGNMENTS
 ARE PROHIBITED.

ARCH. PROJ. NO.: 0107
 UK PROJECT NO.: 2025.0
 DRAWN BY: SE
 CHECKED BY: JP
 DATE: 03-17-03
 REVISED:
 DESCRIPTION:
 SITE LAYOUT PLAN -
 WALK ALIGNMENT

DRAWING NUMBER
L2.3

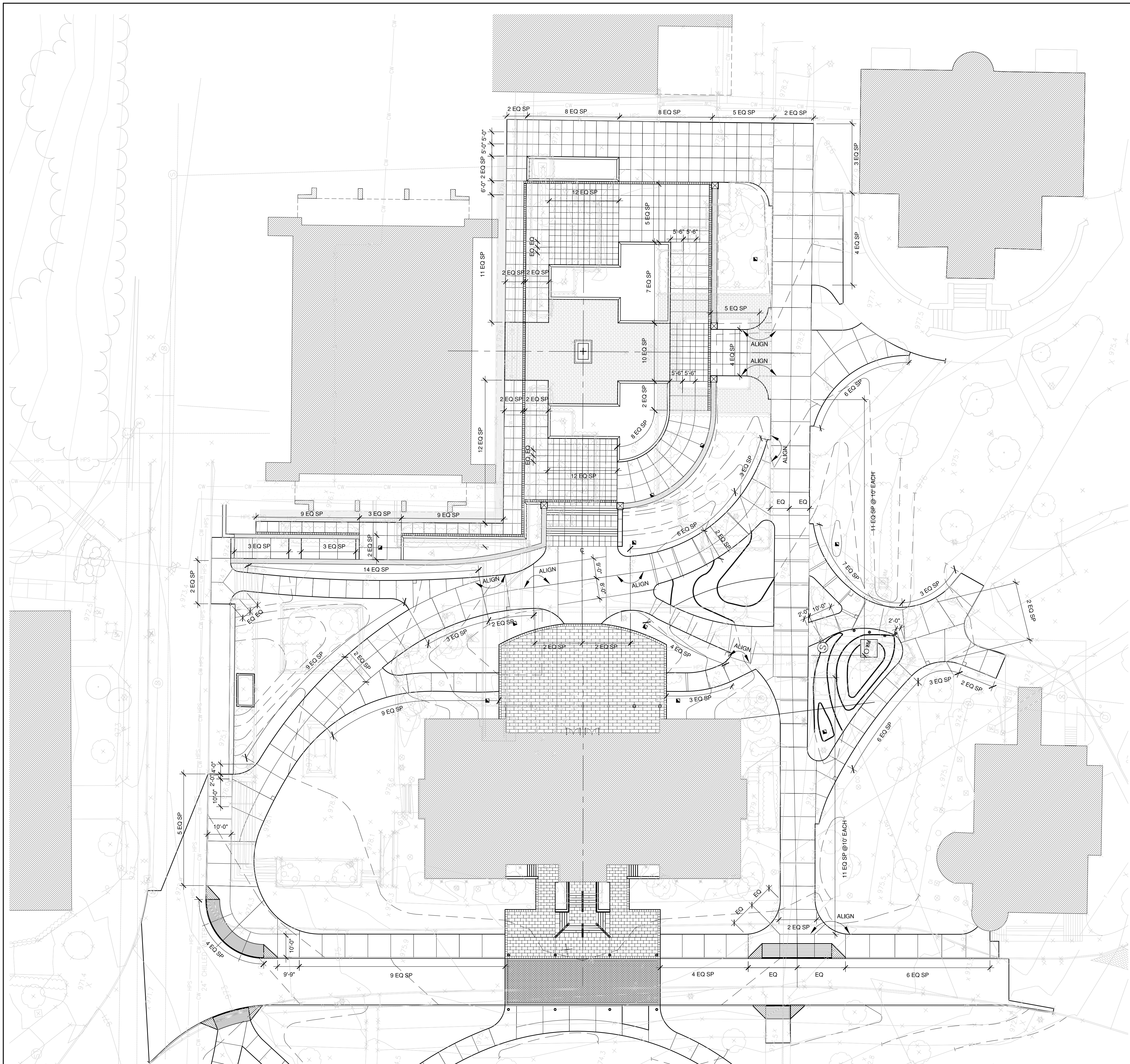

LEGEND

	CENTERLINE
	EQUAL
	SPACES
	EXPANSION JOINT
	CONTROL JOINT
	JOINT PERPENDICULAR TO ARC TANGENT
	TANGENT POINT
	DIMENSION LINE, BRACKET, AND TICK MARK
	ALIGN WALK WORK WITH ADJACENT ELEMENT BY PROJECTING LINE OF EDGE OR FACE OF ADJACENT ELEMENT

RECORD DRAWINGS DATE 05/27/2005
 These record drawings have been prepared, in part, on the basis of information compiled and furnished by others. The Architect will not be responsible for any errors or omissions which have been incorporated into this document as a result.
 JAMES W. POTTS - ARCHITECTS

4/-/03	Addendum 1	1
Date	Issue	No.

SCALE 1"=20'-0"

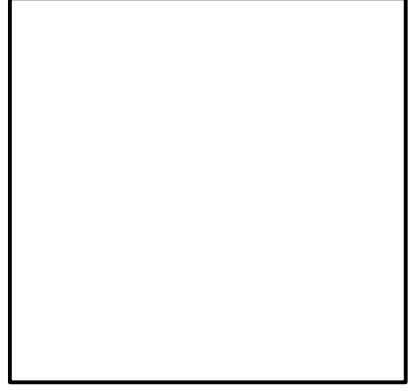

TOWERS | GOLDE
 85 Willow Street
 New Haven, Connecticut 06511
 203 773 9193 Fax: 203 865 6411

James W. Potts
 ARCHITECTS
 431 S. MILL ST. • LEXINGTON, KENTUCKY • 40508-2925
R.M. Kliment & Frances Halsband Architects
 255 West 26 Street New York, New York 10001

ADMINISTRATION BUILDING
 (MAIN BUILDING)
RECONSTRUCTION
 UNIVERSITY OF KENTUCKY
 UK PROJECT NO. 2025.0

JAMES W. POTTS - ARCHITECTS
 IN ASSOCIATION WITH
 R. M. KLIMENT & FRANCES
 HALSBAND ARCHITECTS
 RESERVES COMMON LAW
 COPYRIGHT AND OTHER
 PROPERTY RIGHTS
 RESTRICTING THESE
 DOCUMENTS TO THE
 ORIGINAL PURPOSE.
 REPRODUCTIONS, CHANGES,
 OR OTHER ASSIGNMENTS
 ARE PROHIBITED.

ARCH. PROJ. NO.:	0107
UK PROJECT NO.:	2025.0
DRAWN BY:	SE
CHECKED BY:	JP
DATE:	03-17-03
REVISED:	
DESCRIPTION:	SITE LAYOUT PLAN - WALK JOINT PATTERN
DRAWING NUMBER	

L2.4

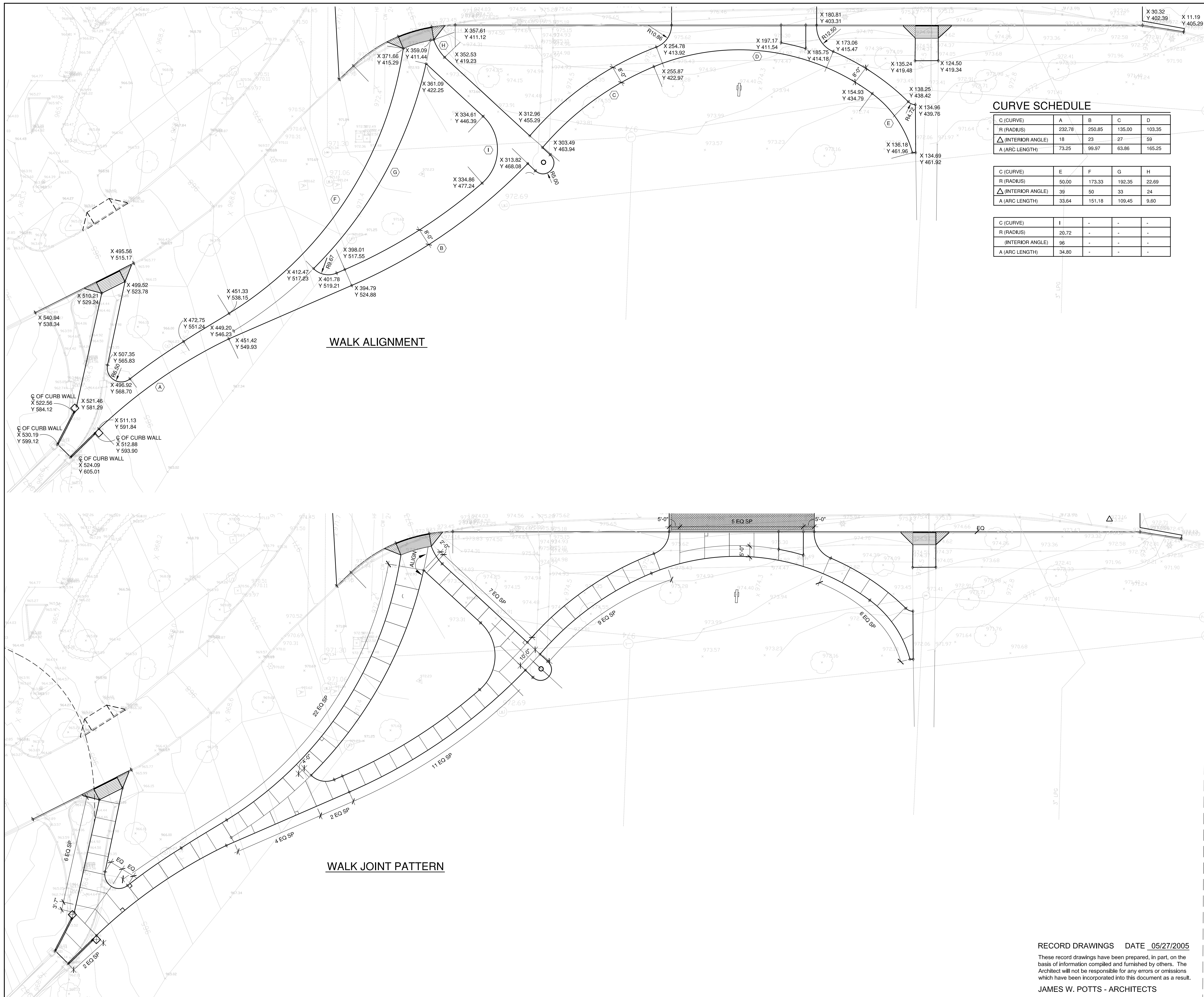

- ### WALK ALIGNMENT NOTES
1. BASELINE POINT OF ORIGIN IS COORDINATE POINT 1567054.8210, 1959662.0170 ON THE CAMPUS WIDE COORDINATE SYSTEM.
 2. BASELINE X IS PERPENDICULAR AND BASELINE Y IS PARALLEL TO THE FACE OF PATTERSON OFFICE TOWER.
 3. UNIT OF MEASURE IS FEET AND DECIMALS OF FEET.
 4. DIMENSIONS AND RADII SHOWN ARE TO FACE OF CURBS NO FINISH FACE AT BASE OF WALLS, PIERS, COLUMNS, AND STEPS UNLESS OTHERWISE NOTED.
 5. SEE SHEETS L2.0, L2.2 AND L4.0 FOR ADDITIONAL DIMENSIONAL INFORMATION.
 6. SEE SHEETS L2.4 AND L2.5 FOR LAYOUT OF WALK JOINT PATTERN.
 7. TERMINAL WIDTHS OF CONCRETE WALK FILLETS ARE 18"±.

CURVE SCHEDULE

C (CURVE)	A	B	C	D
R (RADIUS)	232.78	250.85	135.00	103.35
Δ (INTERIOR ANGLE)	18	23	27	59
A (ARC LENGTH)	73.25	99.97	63.86	165.25

C (CURVE)	E	F	G	H
R (RADIUS)	50.00	173.33	192.35	22.69
Δ (INTERIOR ANGLE)	39	50	33	24
A (ARC LENGTH)	33.64	151.18	109.45	9.60

C (CURVE)	I	-	-	-
R (RADIUS)	20.72	-	-	-
Δ (INTERIOR ANGLE)	96	-	-	-
A (ARC LENGTH)	34.80	-	-	-

LEGEND

- ⊕ CENTERLINE
- EQ EQUAL SPACES
- SP SPACES
- ⤴ RADIUS LINE
- ⊙ TANGENT POINT
- DIMENSION LINE, BRACKET, AND TICK MARK
- (X) CURVE SEGMENT KEY NUMBER
- X DISTANCE FROM X BASELINE
- Y DISTANCE FROM Y BASELINE
- EXP EXPANSION JOINT
- CONTROL JOINT
- ⊥ JOINT PERPENDICULAR TO ARC TANGENT
- ALIGN ALIGN WALK WORK WITH ADJACENT ELEMENT BY PROJECTING LINE OF EDGE OR FACE OF ADJACENT ELEMENT

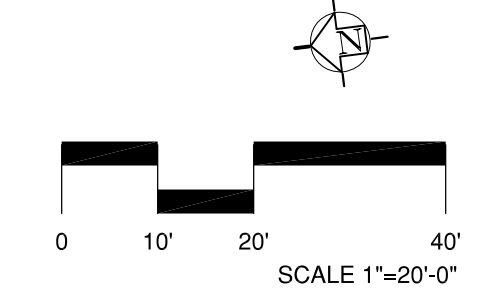

RECORD DRAWINGS DATE 05/27/2005
 These record drawings have been prepared, in part, on the basis of information compiled and furnished by others. The Architect will not be responsible for any errors or omissions which have been incorporated into this document as a result.
 JAMES W. POTTS - ARCHITECTS

BID PACKAGE TWO
 OFFICIAL BID DOCUMENTS

TOWERS | GOLDE
 ARCHITECTS
 80 Wall Street
 New Haven, Connecticut 06510
 203.773.1133 Fax: 203.865.6411

James W. Potts
 ARCHITECTS
 431 S. MILL ST. • LEXINGTON, KENTUCKY • 40508-2925
R. M. Kliment & Frances Halsband Architects
 255 West 26 Street, New York, New York 10001

ADMINISTRATION BUILDING
 (MAIN BUILDING)
RECONSTRUCTION
 UNIVERSITY OF KENTUCKY
 UK PROJECT NO. 2025.0

JAMES W. POTTS - ARCHITECTS
 IN ASSOCIATION WITH
 R. M. KLIMENT & FRANCES
 HALSBAND ARCHITECTS
 RESERVES COMMON LAW
 COPYRIGHT AND OTHER
 PROPERTY RIGHTS
 RESTRICTING THESE
 DOCUMENTS TO THE
 ORIGINAL PURPOSE.
 REPRODUCTIONS, CHANGES,
 OR OTHER ASSIGNMENTS
 ARE PROHIBITED.

ARCH. PROJ. NO.: 0107
 UK PROJECT NO.: 2025.0
 DRAWN BY: SE
 CHECKED BY: JP
 DATE: 03-17-03
 REVISED:
 DESCRIPTION:
 SKYWALK PLAN -
 WALK ALIGNMENT
 AND JOINT PATTERN
 DRAWING NUMBER

L2.5

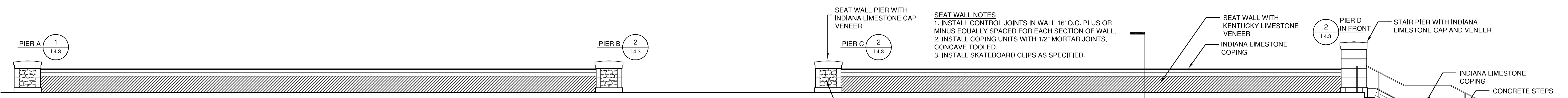

1 PATTERSON SEAT WALL NORTH ELEVATION
 L3.0 SCALE: 3/16"=1'-0"

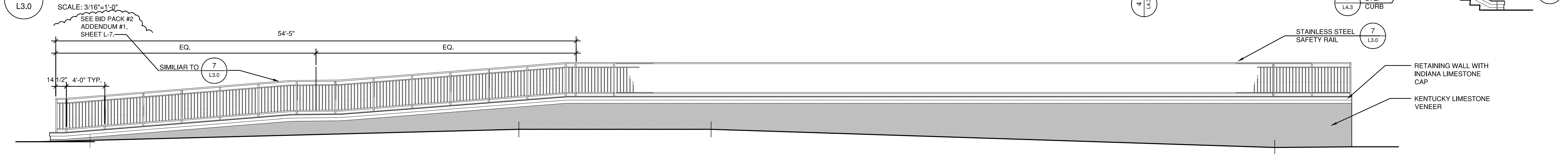

2 PATTERSON RETAINING WALL WEST ELEVATION
 L3.0 SCALE: 3/16"=1'-0"

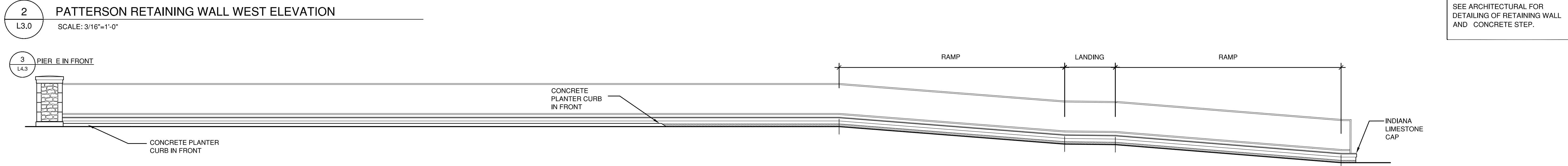

3 PATTERSON RETAINING WALL EAST ELEVATION
 L3.0 SCALE: 3/16"=1'-0"

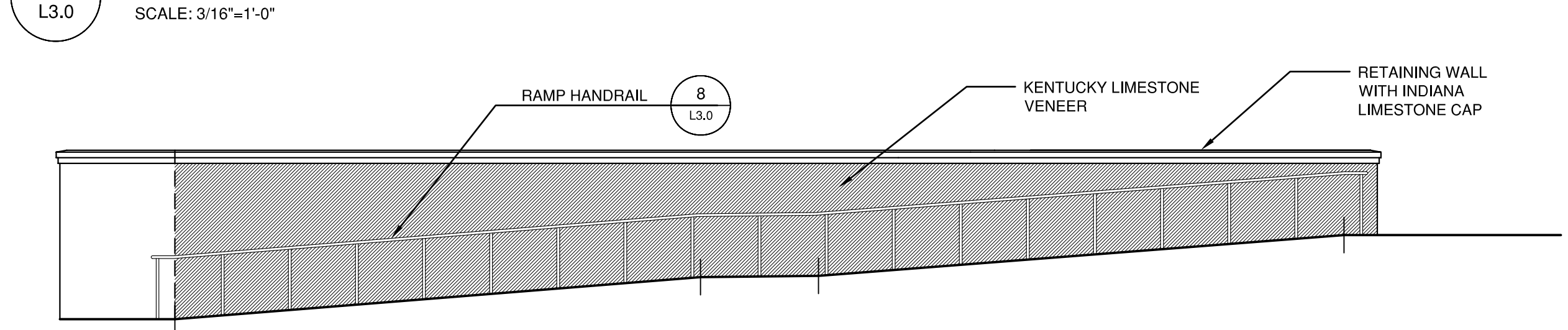

9 PATTERSON RAMP WALL WEST ELEVATION
 L3.0 SCALE: 3/16"=1'-0"

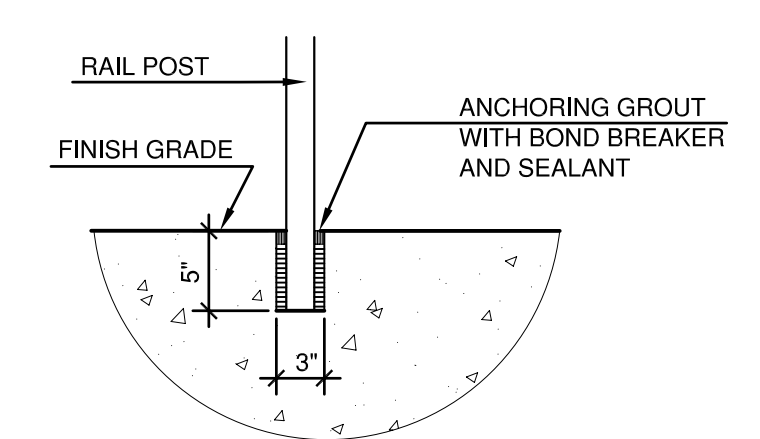

6 TYPICAL RAILING POST ANCHORAGE
 L3.0 SCALE: 1"=1'-0" Section

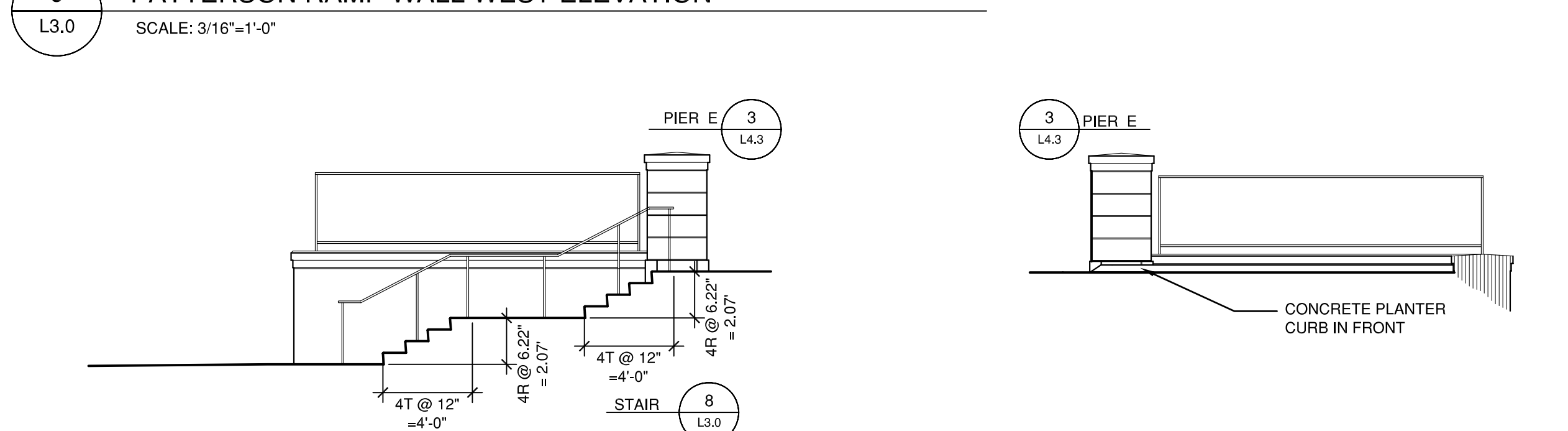

4 PATTERSON RETAINING WALL SOUTH ELEVATION
 L3.0 SCALE: 3/16"=1'-0"

5 PATTERSON RETAINING WALL NORTH ELEVATION
 L3.0 SCALE: 3/16"=1'-0"

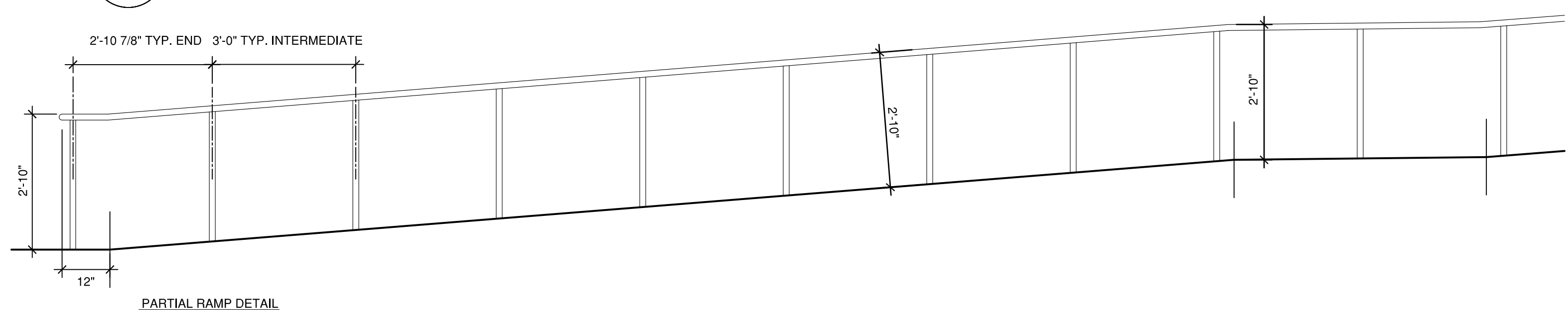

6 PARTIAL RAMP DETAIL

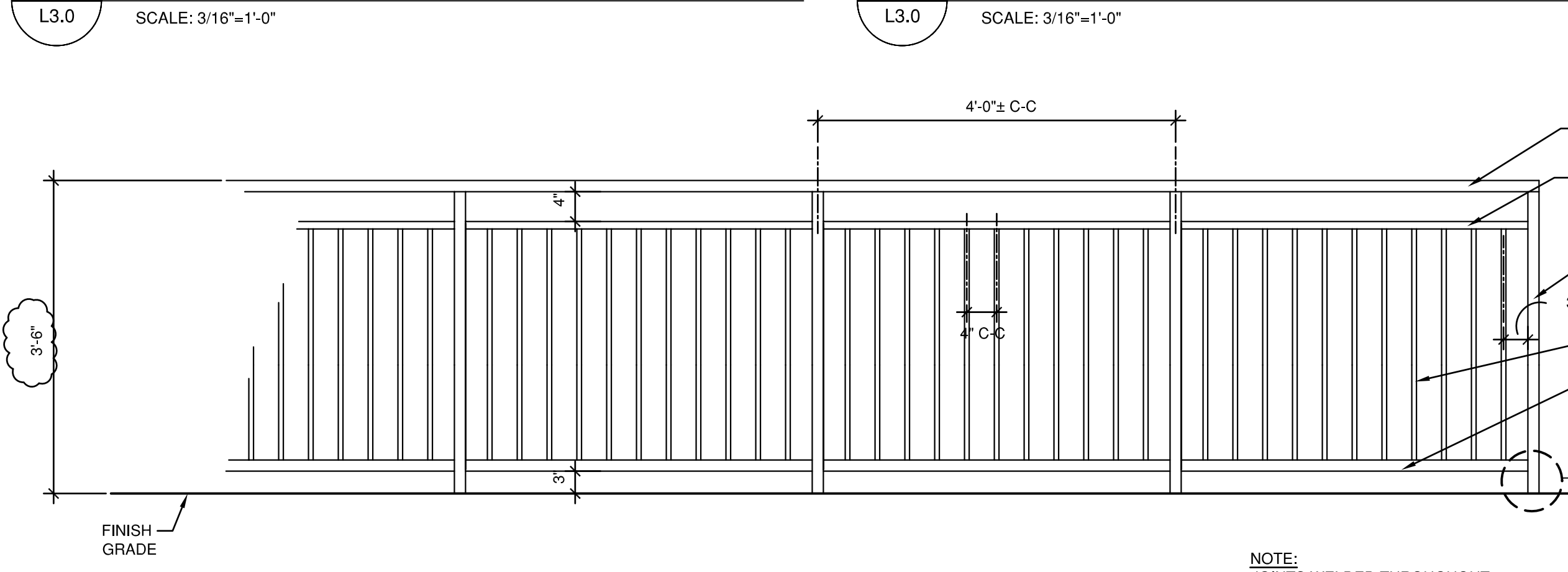

7 TYPICAL SAFETY RAIL
 L3.0 SCALE: 3/4"=1'-0"

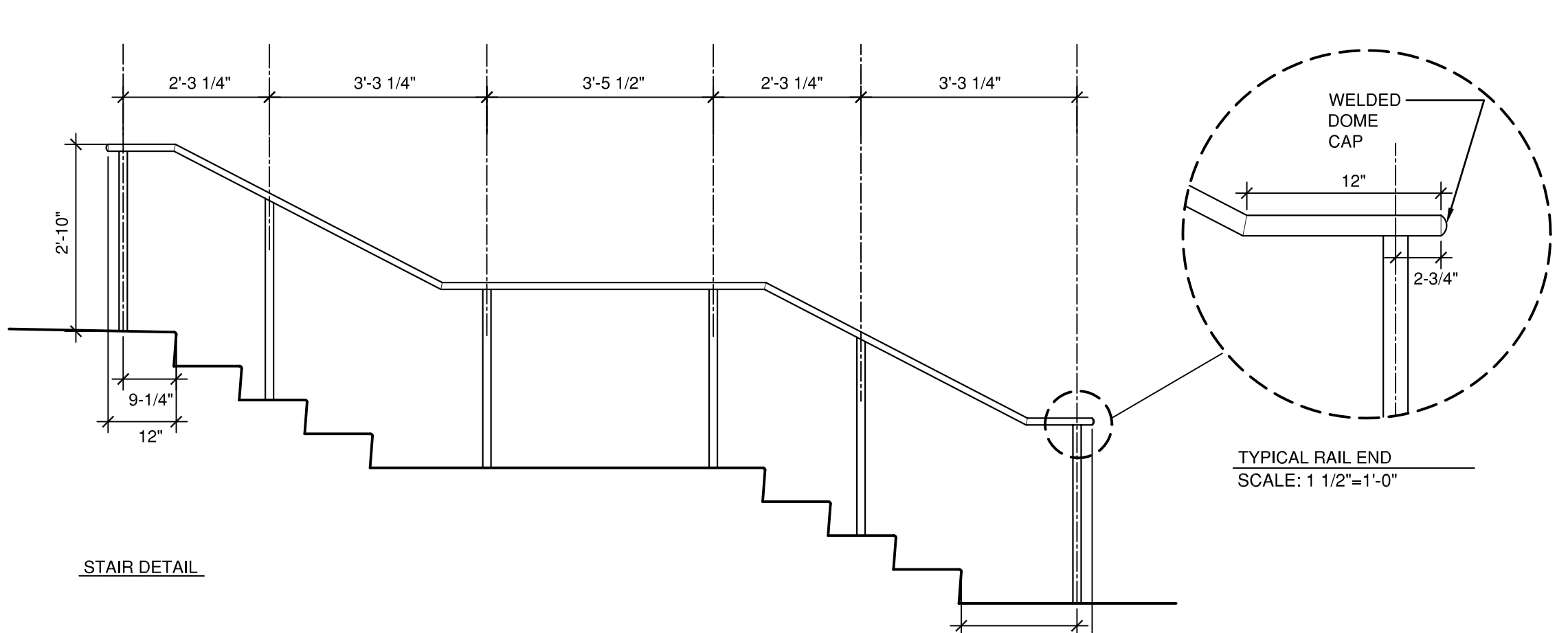

8 HANDRAILS
 L3.0 SCALE: 1/2"=1'-0"

NOTE
 SEE ARCHITECTURAL FOR DETAILING OF RETAINING WALL AND CONCRETE STEP.

Date	Issue	No.
4/-/03	Addendum 1	1

RECORD DRAWINGS DATE 05/27/2005
 These record drawings have been prepared, in part, on the basis of information compiled and furnished by others. The Architect will not be responsible for any errors or omissions which have been incorporated into this document as a result.

JAMES W. POTTS - ARCHITECTS
 BID PACKAGE TWO
 OFFICIAL BID DOCUMENTS



TOWERS | GOLDE
 15 Willow Street
 New Haven, Connecticut 06511
 203.773.1133 Fax: 203.856.6411

James W. Potts
 ARCHITECTS
 431 S. MILL ST. • LEXINGTON, KENTUCKY • 40508-2925
R.M. Kliment & Frances Halsband Architects
 255 West 26 Street, New York, New York 10001

ADMINISTRATION BUILDING
 (MAIN BUILDING)
RECONSTRUCTION
 UNIVERSITY OF KENTUCKY
 UK PROJECT NO. 2025.0

JAMES W. POTTS - ARCHITECTS
 IN ASSOCIATION WITH
 R. M. KLIMENT & FRANCES
 HALSBAND ARCHITECTS
 RESERVES COMMON LAW
 COPYRIGHT AND OTHER
 PROPERTY RIGHTS
 RESTRICTING THESE
 DOCUMENTS TO THE
 ORIGINAL PURPOSE.
 REPRODUCTIONS, CHANGES,
 OR OTHER ASSIGNMENTS
 ARE PROHIBITED.

ARCH. PROJ. NO. : 0107
 UK PROJECT NO.: 2025.0
 DRAWN BY: SE
 CHECKED BY: JP
 DATE: 03-17-03
 REVISED:
 DESCRIPTION:
 SITE ELEVATIONS

DRAWING NUMBER

L3.0

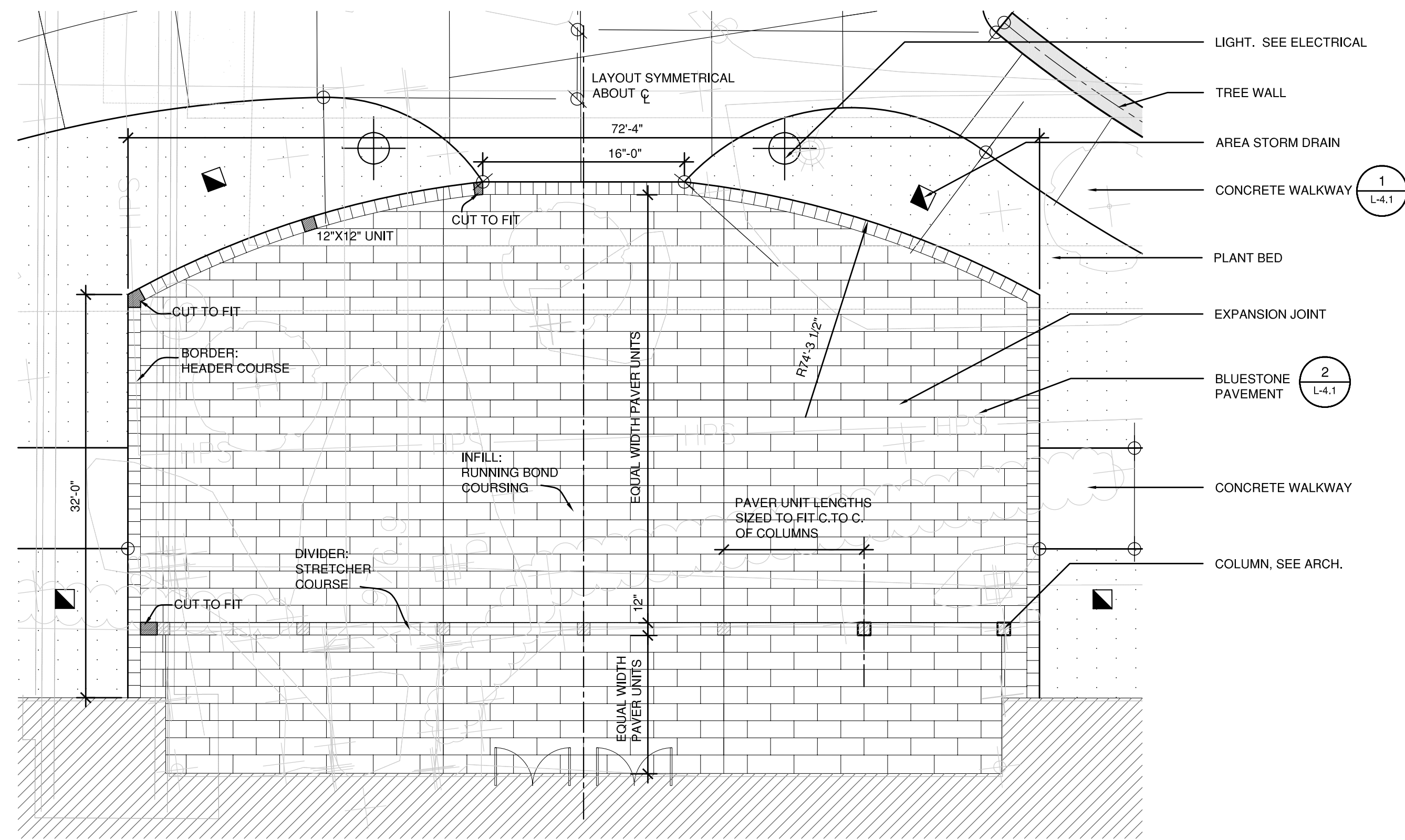

1 ADMINISTRATION TERRACE LAYOUT
 L4.0 1/8"=1'-0"

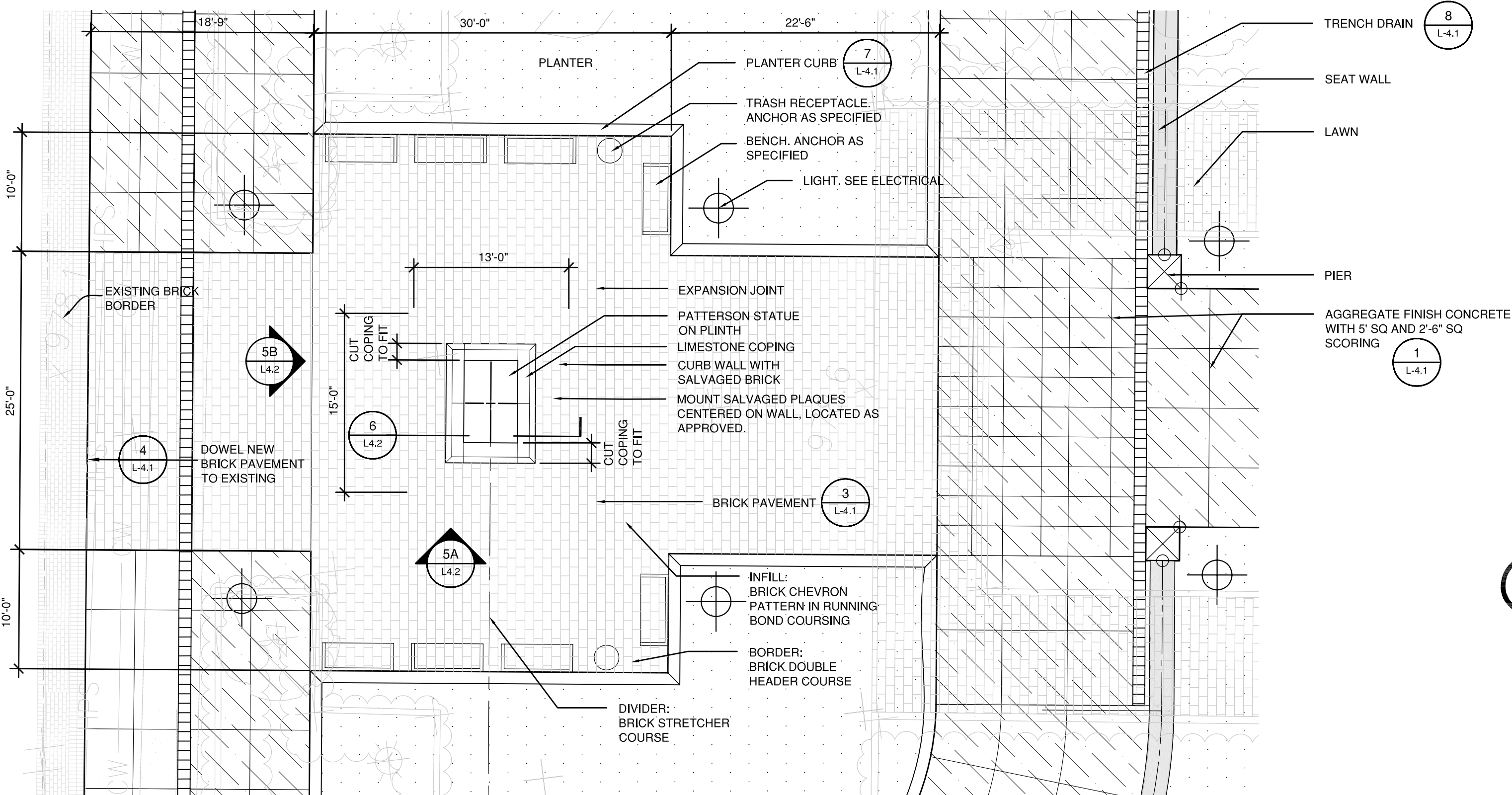

3 PATTERSON PLAZA LAYOUT
 L4.0 1/8"=1'-0"

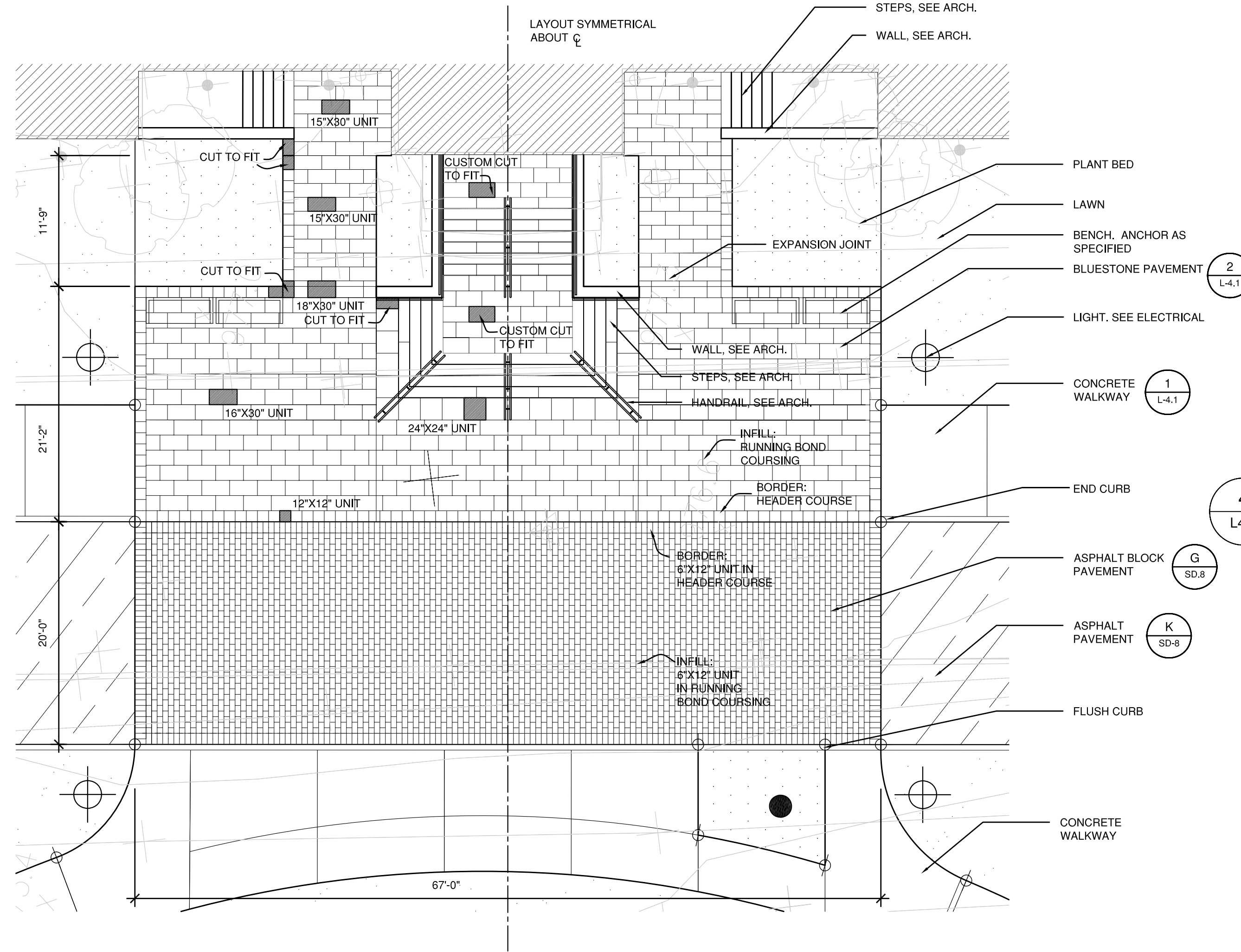

2 ADMINISTRATION ARRIVAL AREA LAYOUT
 L4.0 1/8"=1'-0"

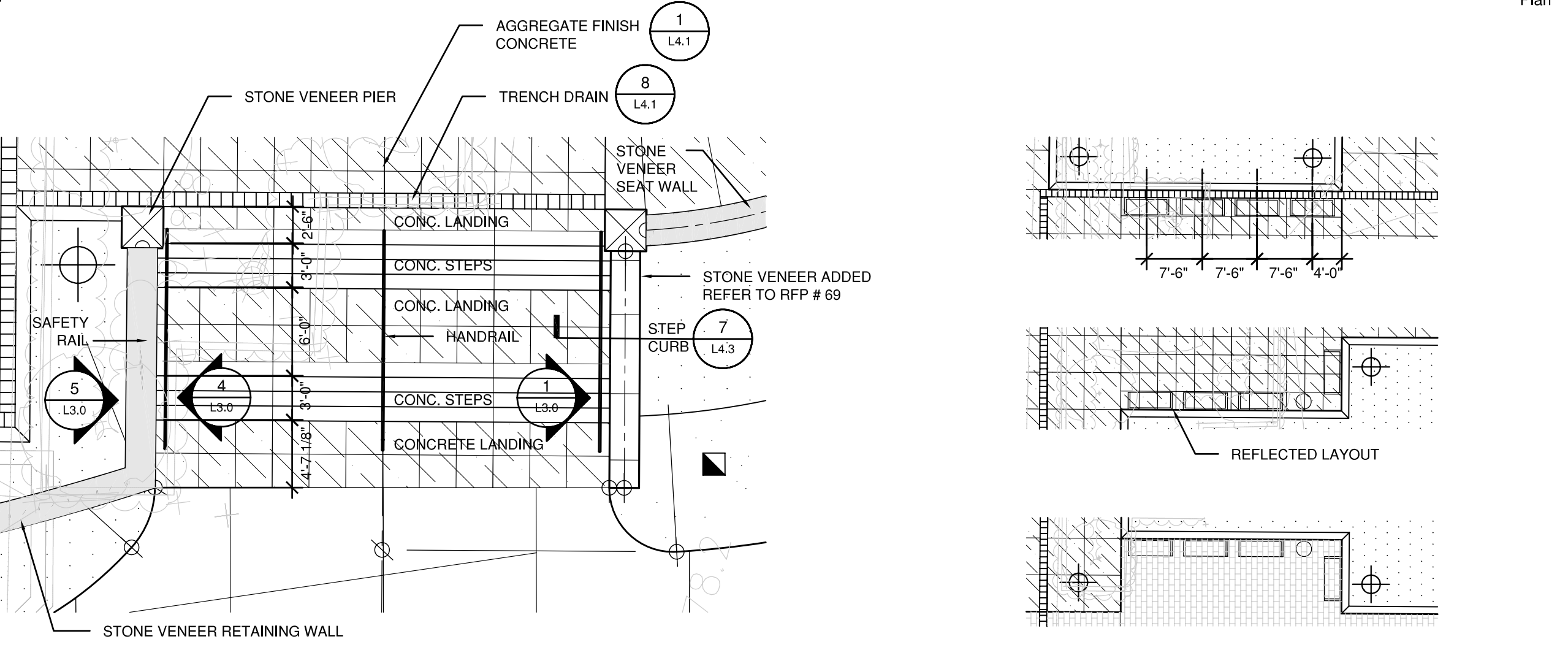

4 PATTERSON PLAZA STAIRS LAYOUT
 L4.0 1/8"=1'-0"

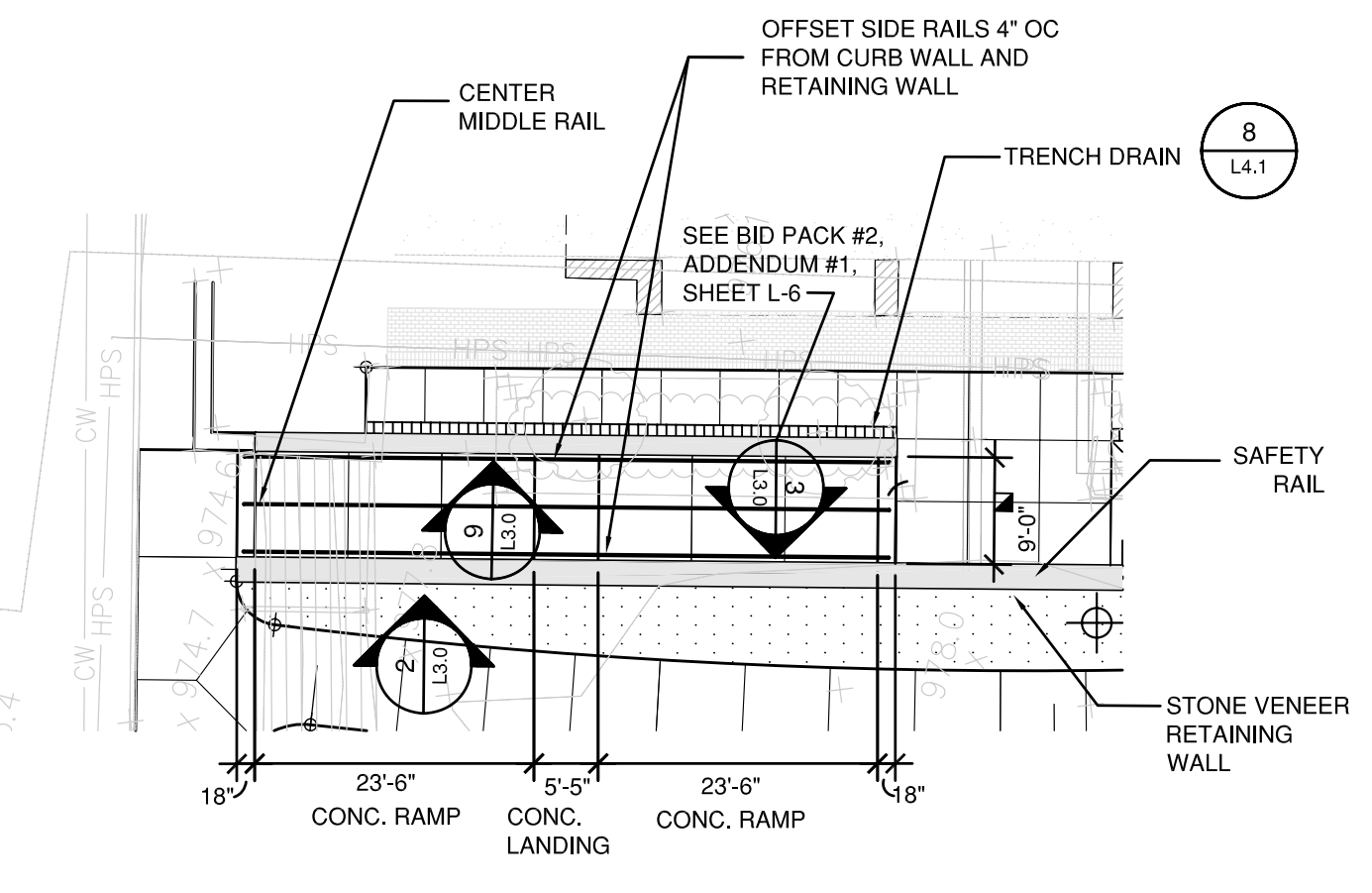

6 RAMP LAYOUT
 L4.0 1/16"=1'-0"

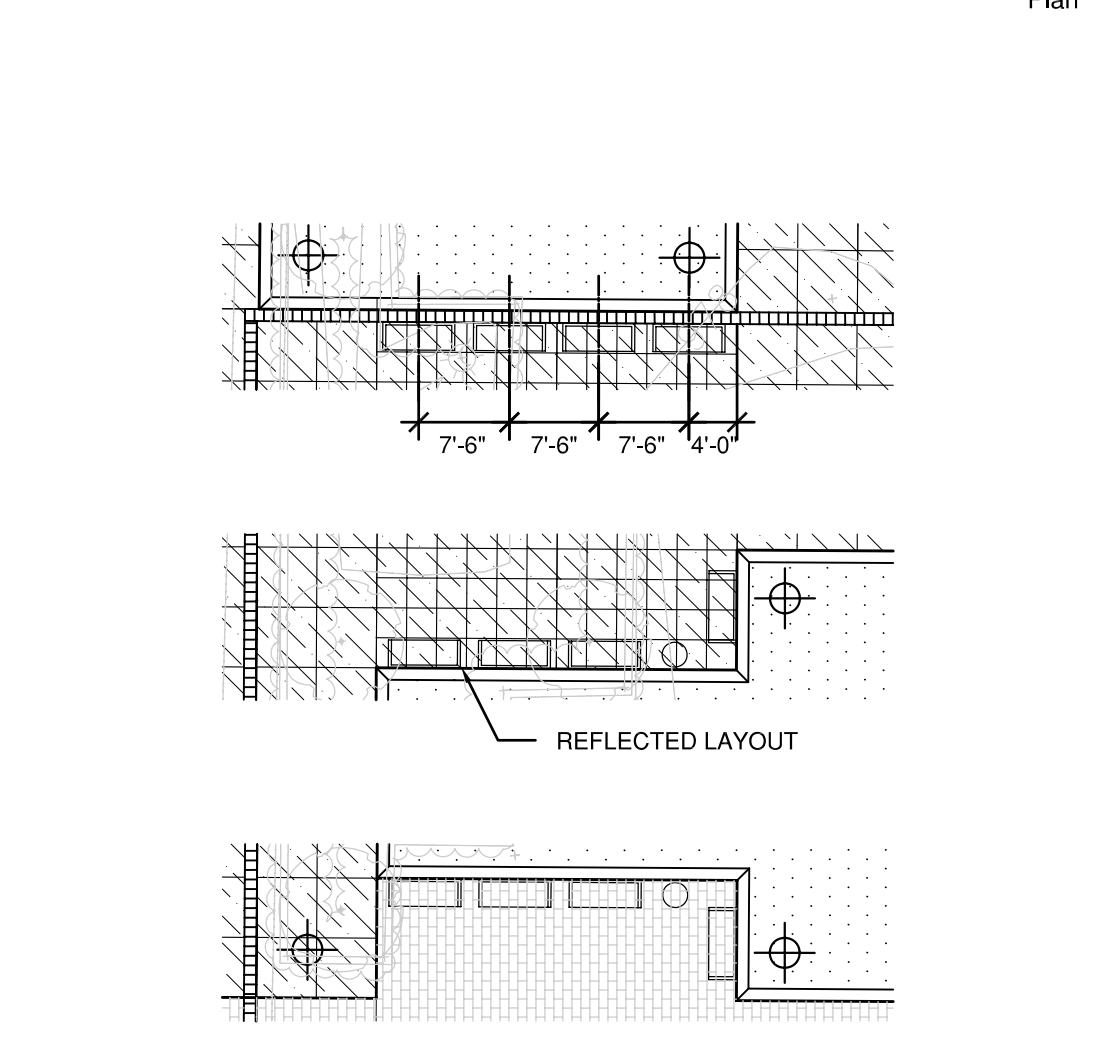

5 BENCH LAYOUT
 L4.0 1/16"=1'-0"

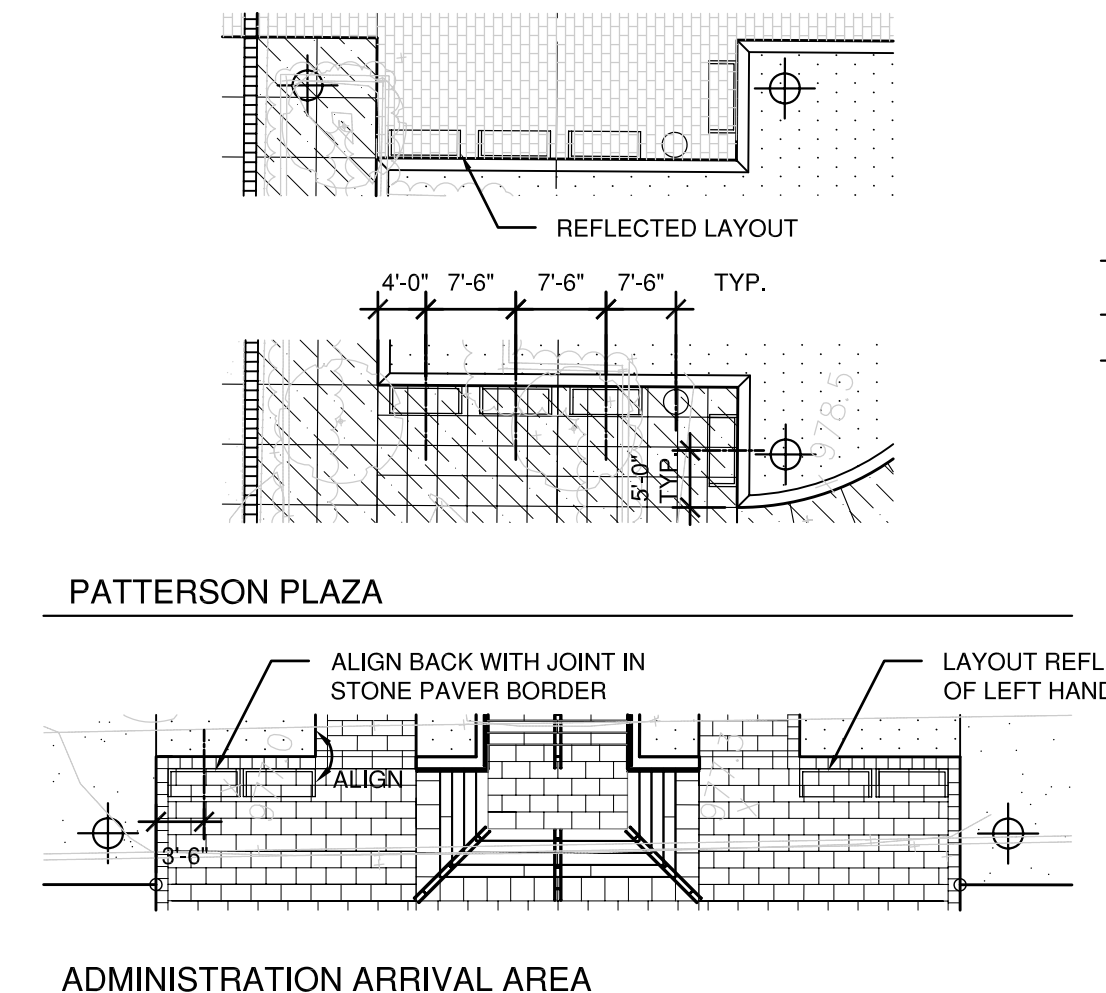

ADMINISTRATION ARRIVAL AREA

Date	Issue	No.
4/-03	Addendum 1	1

RECORD DRAWINGS DATE 05/27/2005
 These record drawings have been prepared, in part, on the basis of information compiled and furnished by others. The Architect will not be responsible for any errors or omissions which have been incorporated into this document as a result.

JAMES W. POTTS - ARCHITECTS
 IN ASSOCIATION WITH
 R. M. KLIMENT & FRANCES
 HALSBAND ARCHITECTS
 RESERVES COMMON LAW
 COPYRIGHT AND OTHER
 PROPERTY RIGHTS
 RESTRICTING THESE
 DOCUMENTS TO THE
 ORIGINAL PURPOSE.
 REPRODUCTIONS, CHANGES,
 OR OTHER ASSIGNMENTS
 ARE PROHIBITED.

ARCH. PROJ. NO.: 0107
 UK PROJECT NO.: 2025.0
 DRAWN BY: SE
 CHECKED BY: JP
 DATE: 03-17-03
 REVISED:
 DESCRIPTION:
 PLAN
 ENLARGEMENTS
 DRAWING NUMBER

BID PACKAGE TWO
 OFFICIAL BID DOCUMENTS

TOWERS | GOLDE
 15 Willow Street
 New Haven, Connecticut 06511
 203 773 9193 Fax: 203 865 6411

JAMES W. POTTS ARCHITECTS
 431 S. MILL ST. • LEXINGTON, KENTUCKY • 40508-2925
 R.M. Kliment & Frances Halsband Architects
 255 West 26 Street New York, New York 10001

ADMINISTRATION BUILDING
 (MAIN BUILDING)
RECONSTRUCTION
 UNIVERSITY OF KENTUCKY
 UK PROJECT NO. 2025.0

L4.0

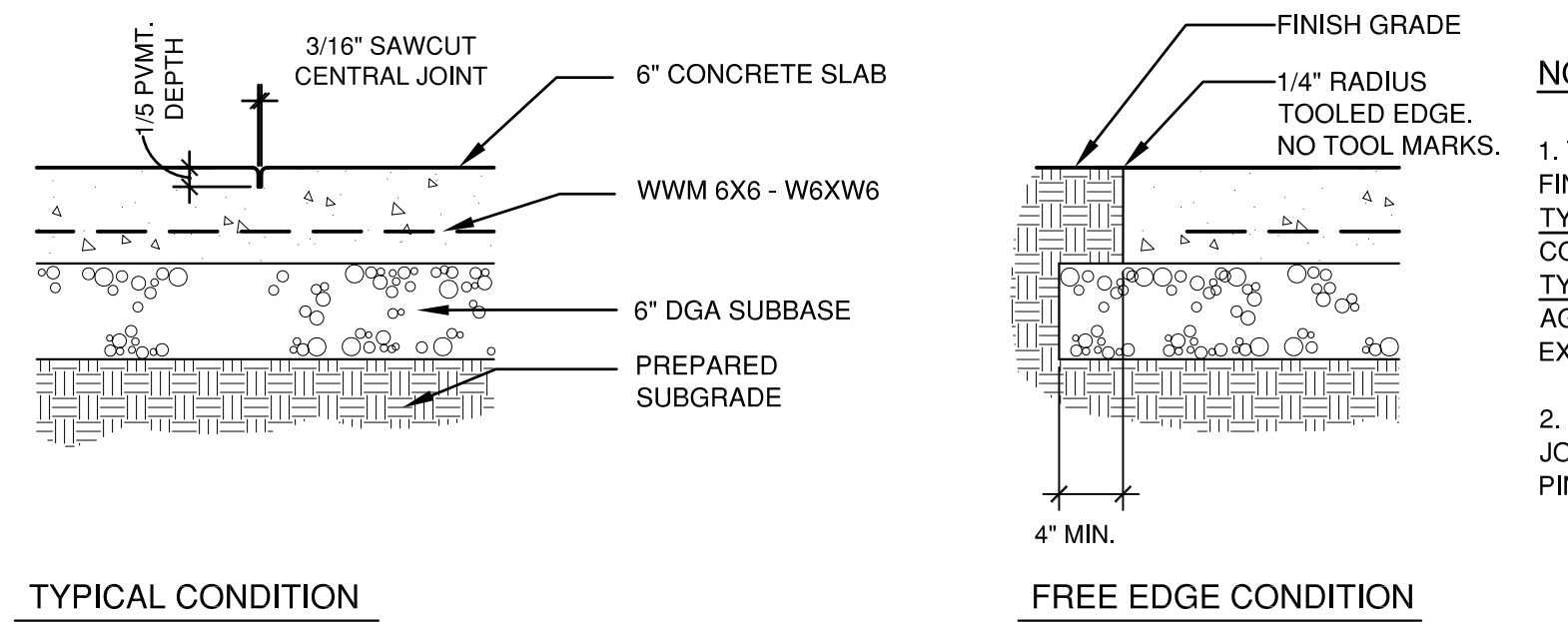

NOTES

1. THERE ARE TWO WALKWAY FINISHES:
TYPE "A" WALKWAY: STANDARD CONCRETE WITH FLOAT FINISH
TYPE "B" WALKWAY: FULL DEPTH AGGREGATE CONCRETE WITH EXPOSED AGGREGATE FINISH
2. SEE DET. 5/L4.1 FOR EXPANSION JOINT AND DET. 9/L4.1 FOR DOWEL PIN INSTALLATION.

TYPICAL CONDITION

FREE EDGE CONDITION

1 CONCRETE WALKWAY PAVEMENT

L4.1 SCALE: 1"=1'-0"

SECTION

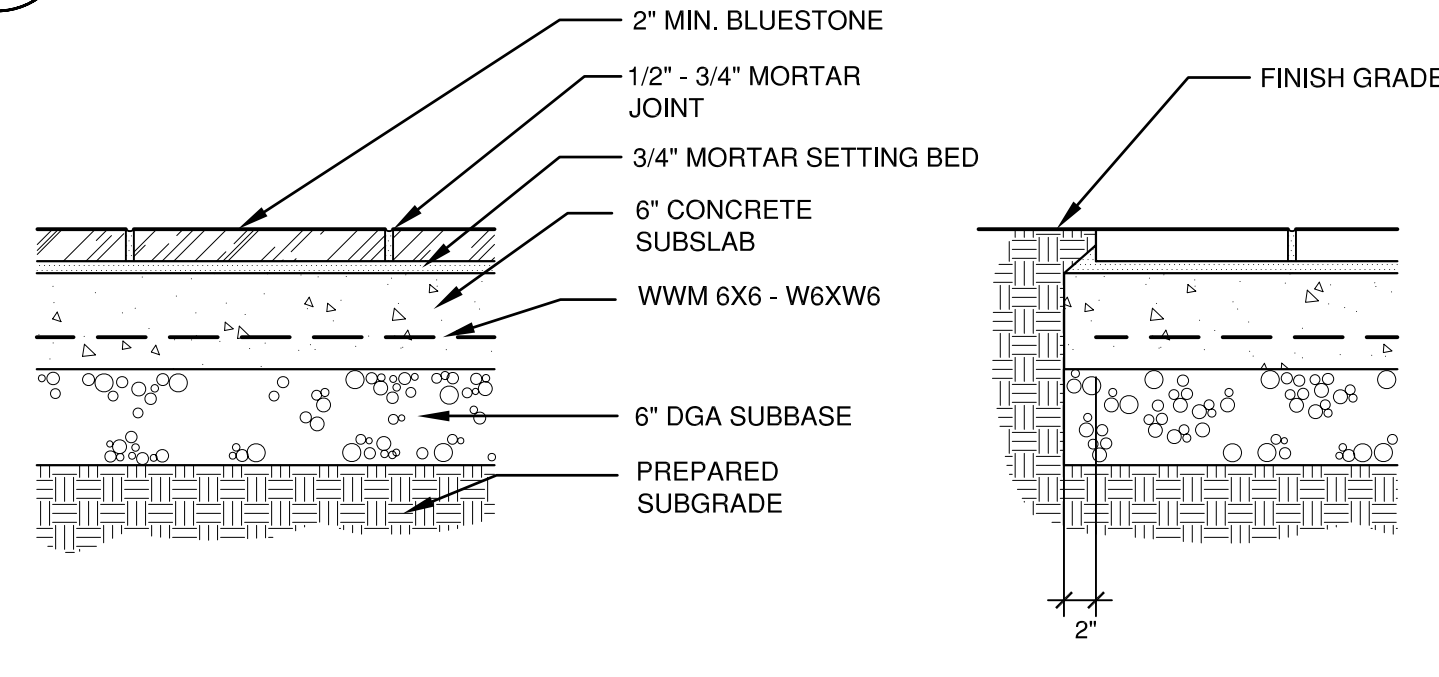

TYPICAL CONDITION

FREE EDGE CONDITION

2 BLUESTONE PAVEMENT

L4.1 SCALE: 1"=1'-0"

SECTION

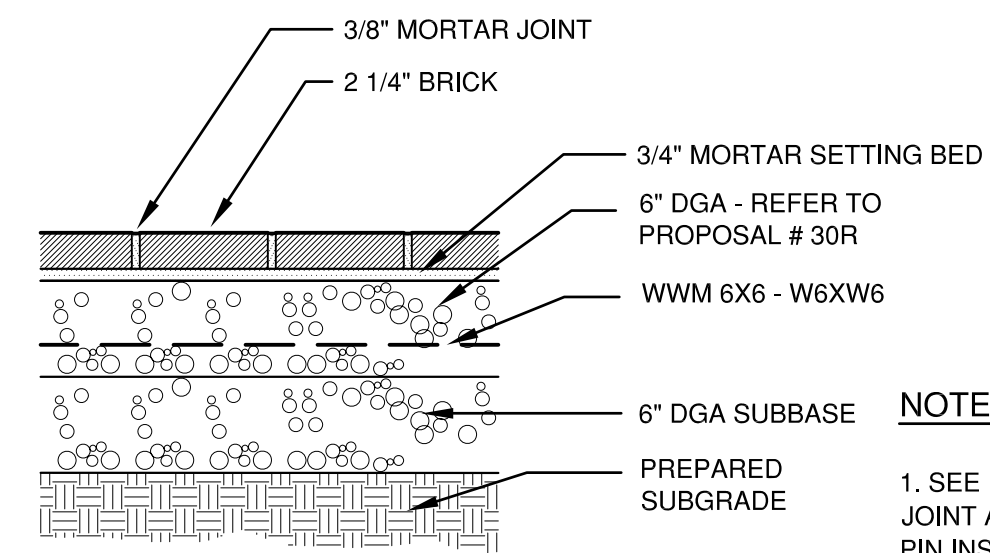

NOTE

1. SEE DET. 5/L4.1 FOR EXPANSION JOINT AND DET. 9/L4.1 FOR DOWEL PIN INSTALLATION.

3 BRICK PAVEMENT

L4.1 SCALE: 1"=1'-0"

SECTION

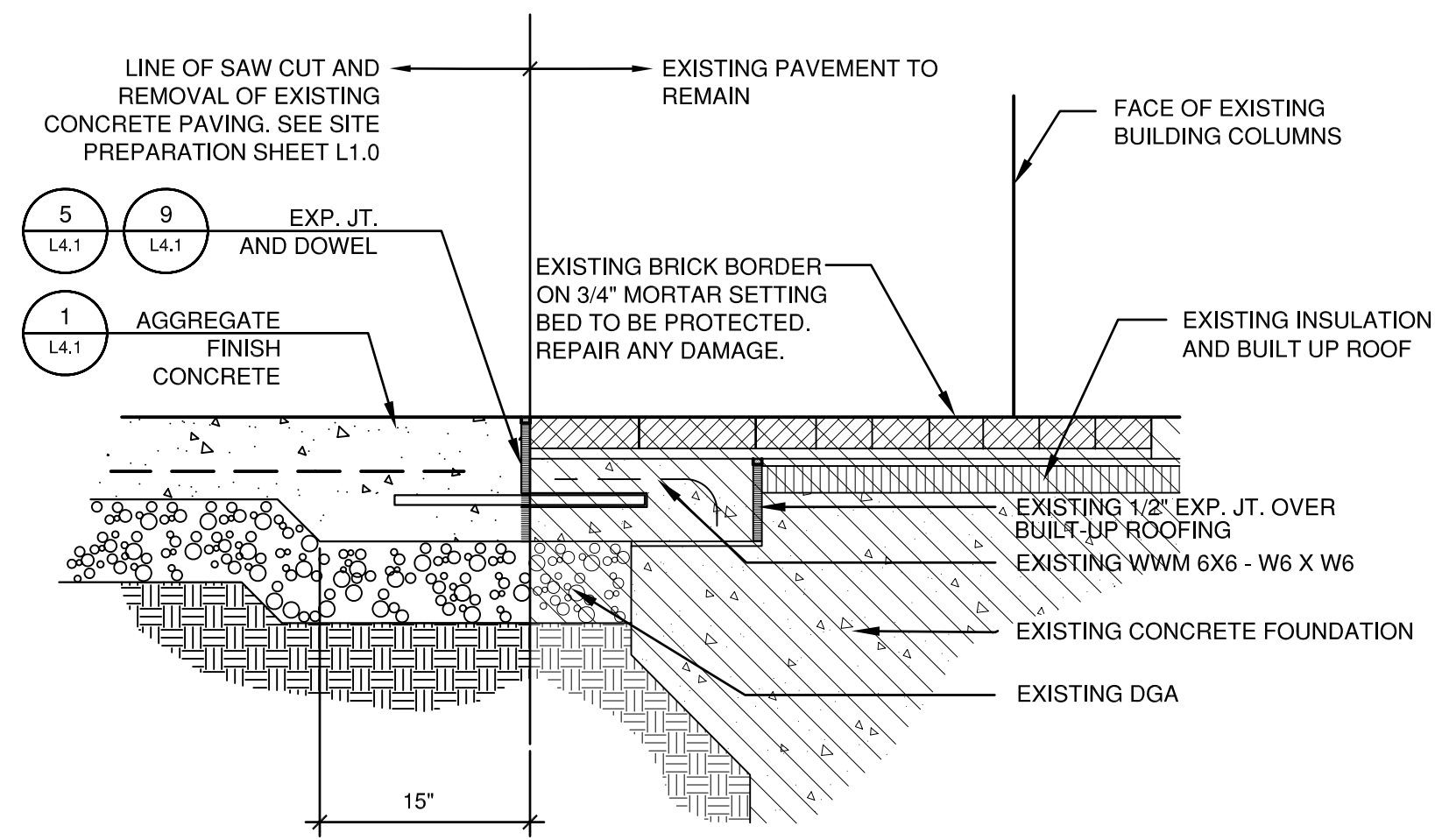

NEW CONCRETE WALKWAY

NEW BRICK PAVEMENT

4 PAVEMENT AT EXISTING BRICK BORDER

L4.1 SCALE: 1"=1'-0"

SECTION

5 TYPICAL PAVEMENT EXPANSION JOINT

L4.1 SCALE: 3"=1'-0"

SECTION

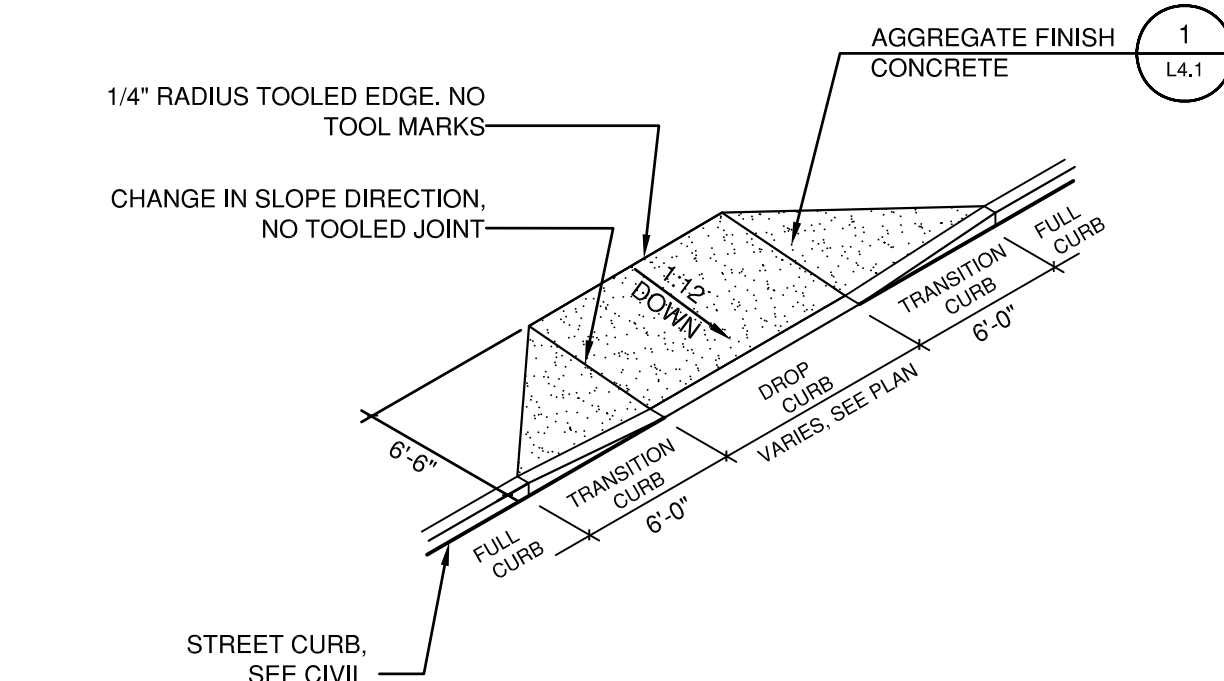

6 TYPICAL CURB RAMP

L4.1 SCALE: 1/8"=1'-0"

8 TRENCH DRAIN SURROUND

L4.1 SCALE: 1"=1'-0"

SECTION

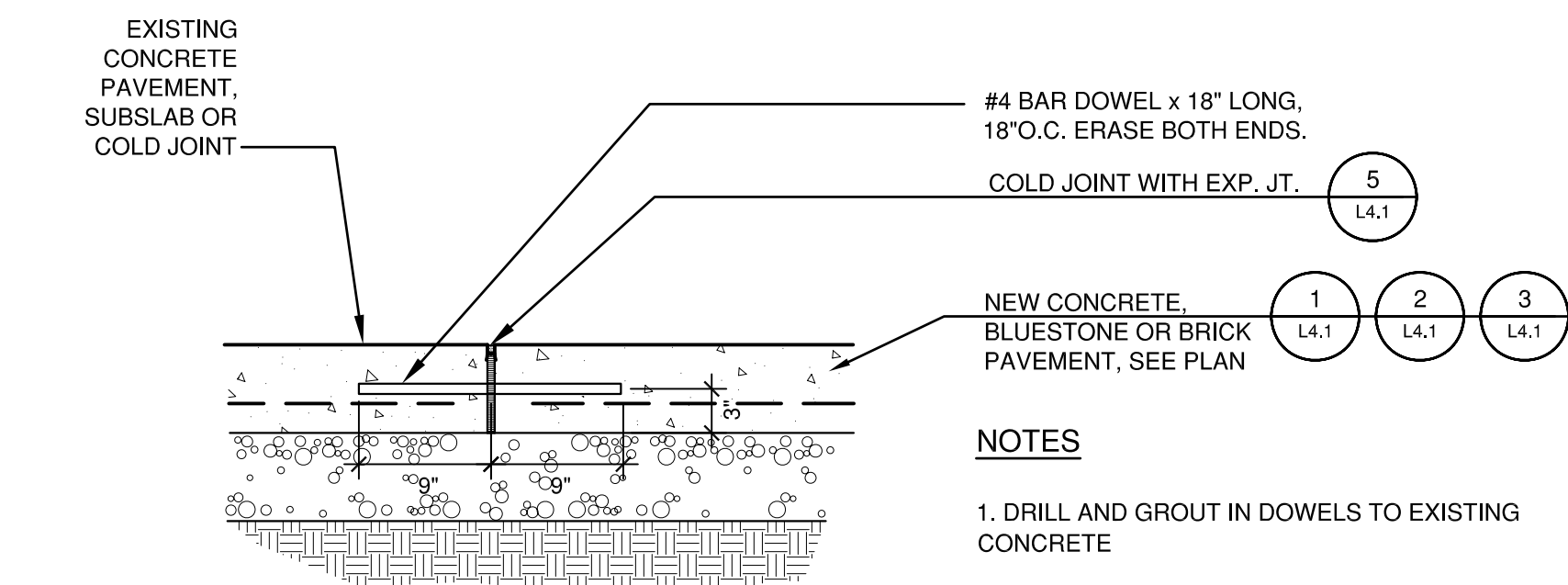

NOTES

1. NO DOWEL PINS REQUIRED AT TRENCH DRAIN
2. INSTALL SIMILARLY AT CONCRETE PLANTER CURB. DET. 7/L4.1

9 TYPICAL DOWEL PINNING

L4.1 SCALE: 1"=1'-0"

SECTION



NOTES

1. DRILL AND GROUT IN DOWELS TO EXISTING CONCRETE
2. INSTALL DOWEL PINS SIMILARLY AT INTERFACE OF NEW BUILDING WITH NEW AND EXISTING CURBS STEPS, WALLS AND OTHER STRUCTURES UNLESS OTHERWISE NOTED

JOINT DIMENSIONS

1. BRICK WORK: 3/8" W. X 1/2"D.
2. CONCRETE AND STONE WORK: 1/2" W. X 5/8"D.

NOTES:

1. INSTALL EXPANSION MATERIALS SIMILARLY AT INTERFACE OF NEW PAVEMENT WITH CURBS, STEPS, WALLS, COLUMNS AND OTHER STRUCTURES.
2. ALIGN EXPANSION JOINTS IN BRICK AND STONE WITH JOINTS IN CONCRETE SUBSLABS BELOW.

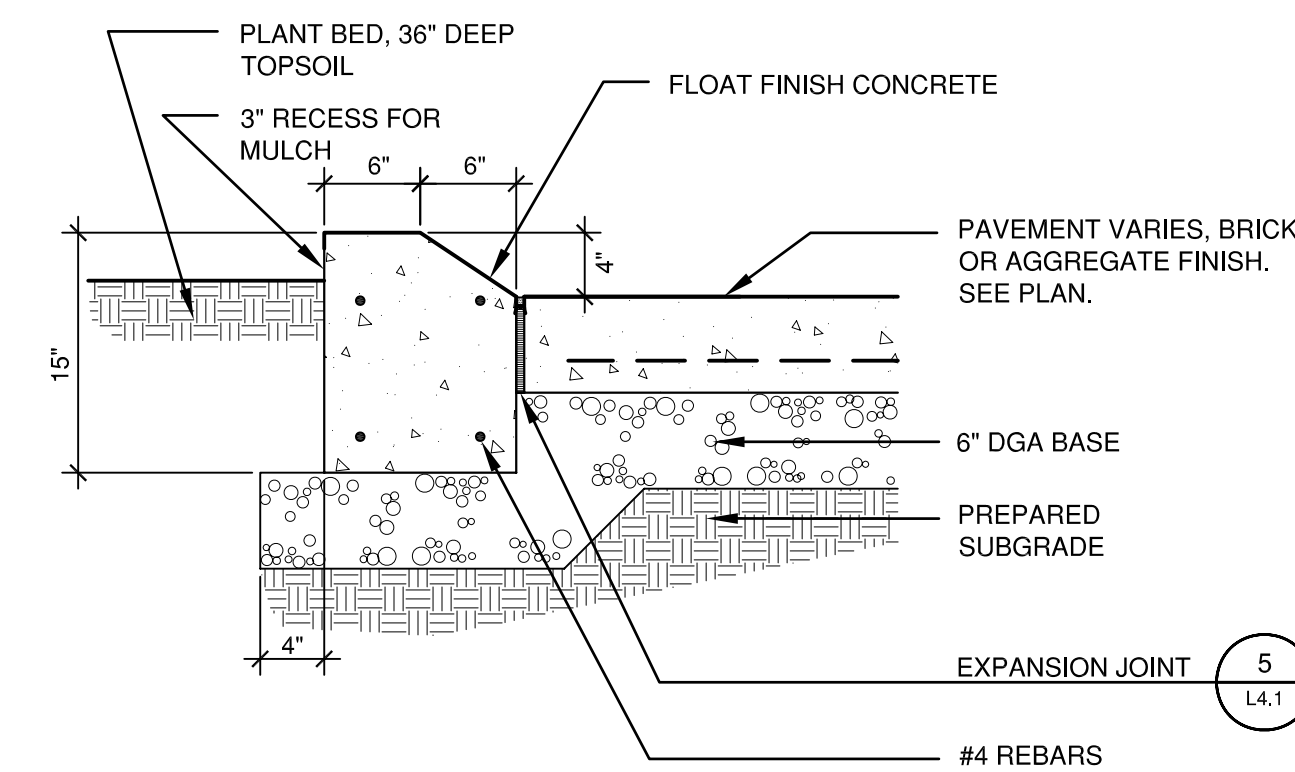

7 CONCRETE PLANTER CURB

L4.1 SCALE: 1"=1'-0"

SECTION

TOWERS | GOLDE
15 Willow Street
New Haven, Connecticut 06511
203 773 1153 Fax: 203 856 6411

JAMES W. POTTS ARCHITECTS
431 S. MILL ST. • LEXINGTON, KENTUCKY • 40508-2925
R.M. KLIMENT & FRANCES HALSBAND ARCHITECTS
255 West 26 Street, New York, New York 10001

ADMINISTRATION BUILDING
(MAIN BUILDING)
RECONSTRUCTION
UNIVERSITY OF KENTUCKY
UK PROJECT NO. 2025.0

JAMES W. POTTS - ARCHITECTS
IN ASSOCIATION WITH
R. M. KLIMENT & FRANCES
HALSBAND ARCHITECTS
RESERVES COMMON LAW
COPYRIGHT AND OTHER
PROPERTY RIGHTS
RESTRICTING THESE
DOCUMENTS TO THE
ORIGINAL PURPOSE.
REPRODUCTIONS, CHANGES,
OR OTHER ASSIGNMENTS
ARE PROHIBITED.

ARCH. PROJ. NO.: 0107
UK PROJECT NO.: 2025.0
DRAWN BY: SE
CHECKED BY: JP
DATE: 03-17-03
REVISED:

DESCRIPTION:
DETAILS

DRAWING NUMBER

L4.1

RECORD DRAWINGS DATE 05/27/2005

These record drawings have been prepared, in part, on the basis of information compiled and furnished by others. The Architect will not be responsible for any errors or omissions which have been incorporated into this document as a result.

JAMES W. POTTS - ARCHITECTS

BID PACKAGE TWO
OFFICIAL BID DOCUMENTS

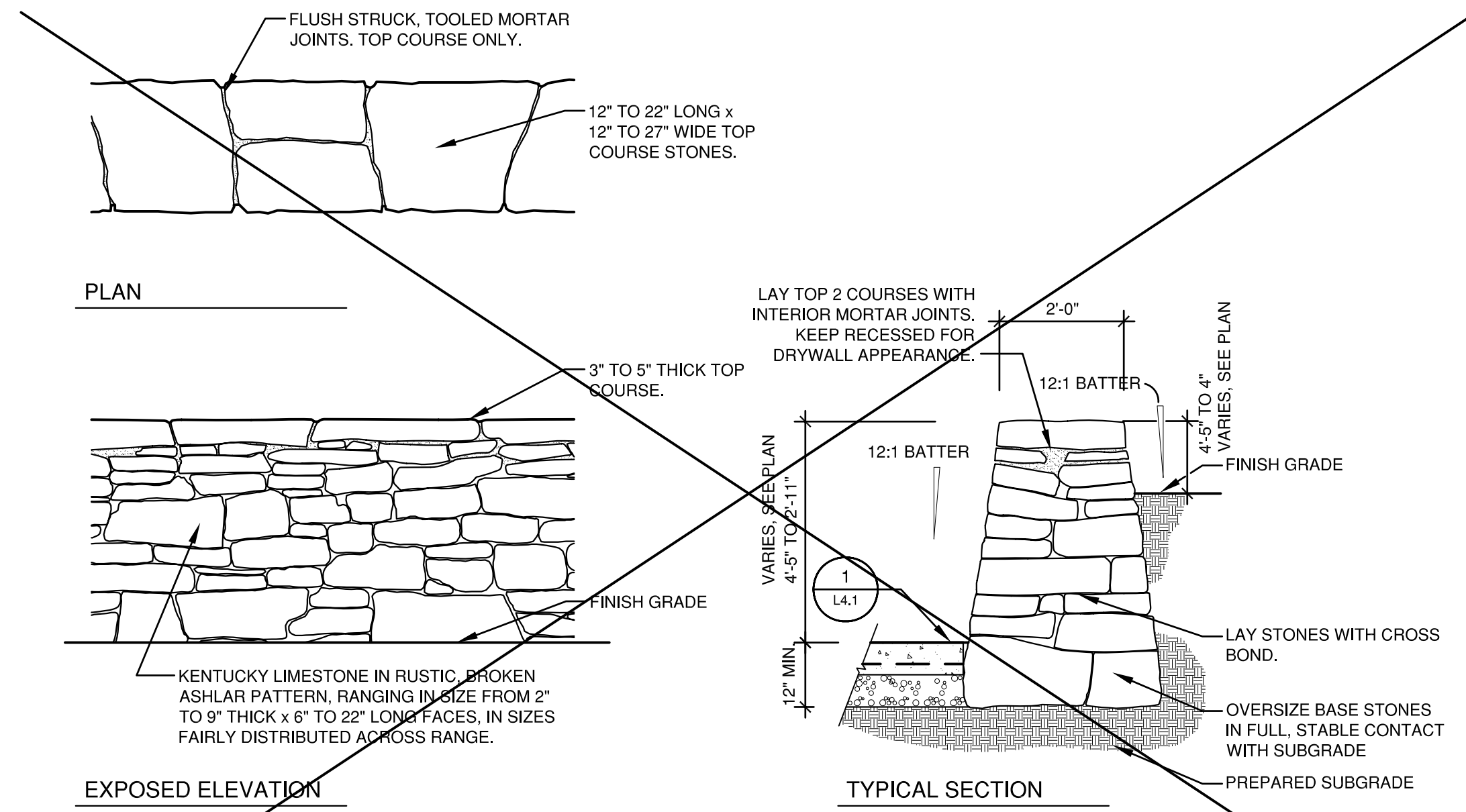

1 STONE TREE WALL
L4.2 SCALE: 1/2"=1'-0"

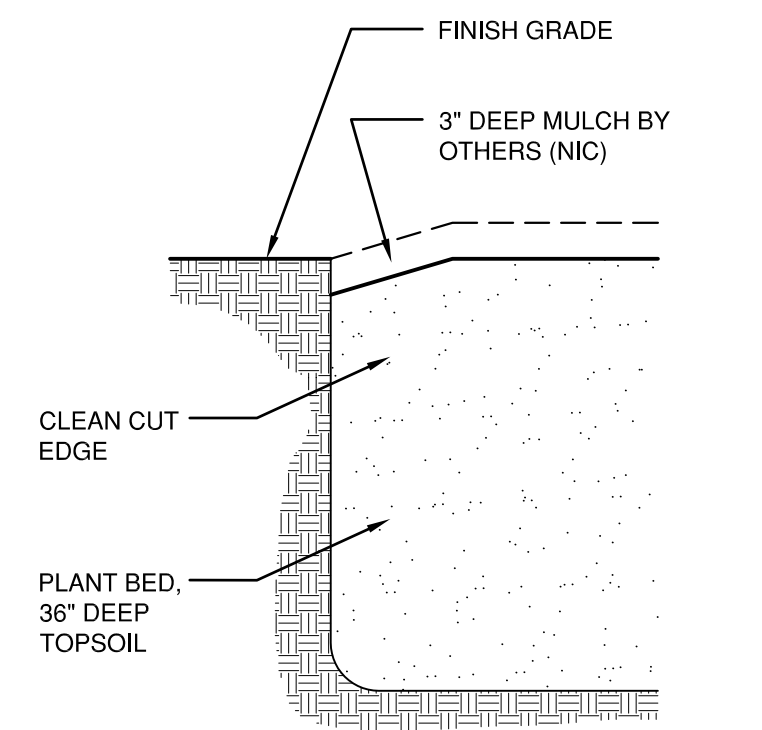

4 PLANT BED EDGE AT LAWN
L4.2 SCALE: 3/4"=1'-0"

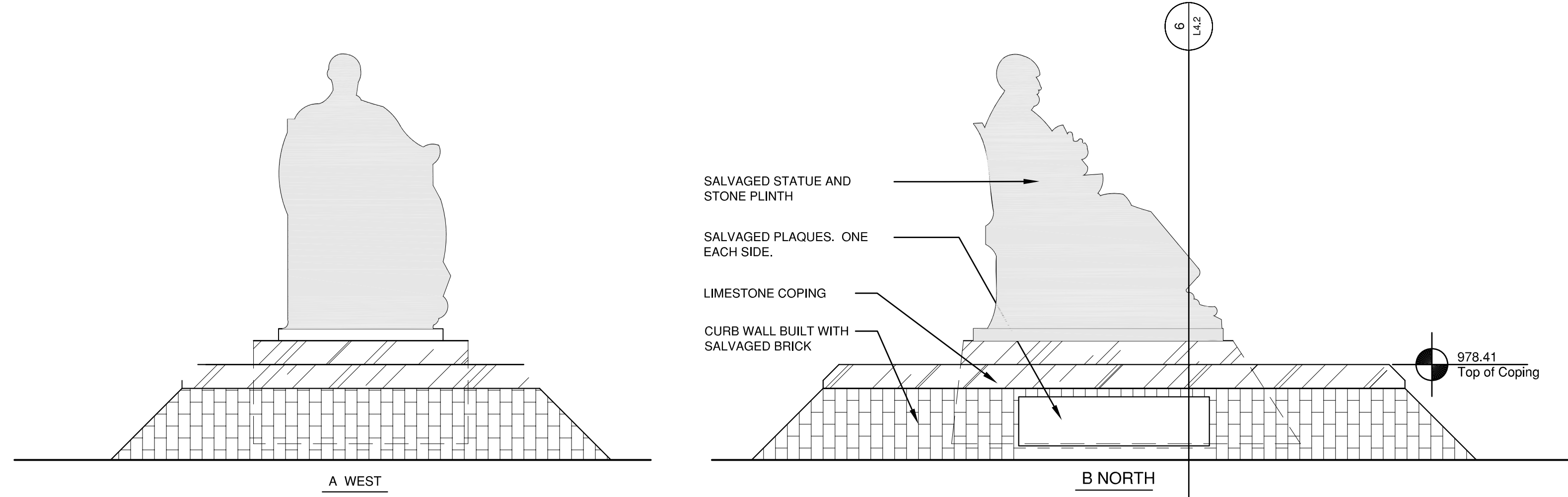

5 PATTERSON STATUE ELEVATIONS
L4.2 SCALE: 1/2"=1'-0"

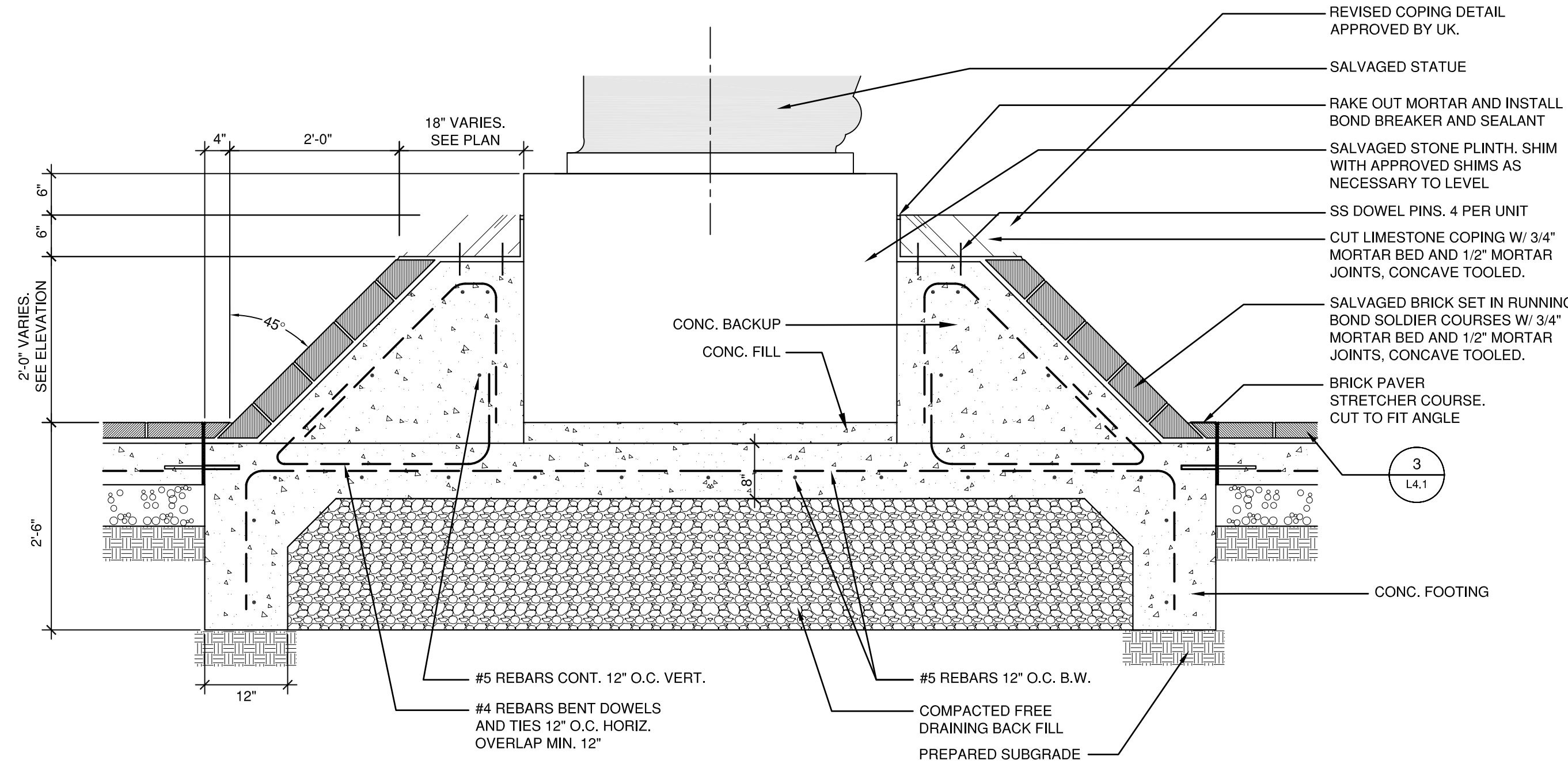

6 PATTERSON STATUE BASE
L4.2 SCALE: 3/4"=1'-0"

James W. Potts
ARCHITECTS
431 S. MILL ST. • LEXINGTON, KENTUCKY • 40508-2925
R.M. Kliment & Frances Halsband Architects
255 West 26 Street, New York, New York 10001

ADMINISTRATION BUILDING
(MAIN BUILDING)
RECONSTRUCTION
UNIVERSITY OF KENTUCKY
UK PROJECT NO. 2025.0

JAMES W. POTTS - ARCHITECTS
IN ASSOCIATION WITH
R. M. KLIMENT & FRANCES
HALSBAND ARCHITECTS
RESERVES COMMON LAW
COPYRIGHT AND OTHER
PROPERTY RIGHTS
RESTRICTING THESE
DOCUMENTS TO THE
ORIGINAL PURPOSE.
REPRODUCTIONS, CHANGES,
OR OTHER ASSIGNMENTS
ARE PROHIBITED.

ARCH. PROJ. NO :	0107
UK PROJECT NO:	2025.0
DRAWN BY:	SE
CHECKED BY:	JP
DATE:	03-17-03
REVISED:	
DESCRIPTION:	DETAILS

DRAWING NUMBER
L4.2

RECORD DRAWINGS DATE 05/27/2005
These record drawings have been prepared, in part, on the basis of information compiled and furnished by others. The Architect will not be responsible for any errors or omissions which have been incorporated into this document as a result.
JAMES W. POTTS - ARCHITECTS

BID PACKAGE TWO
OFFICIAL BID DOCUMENTS

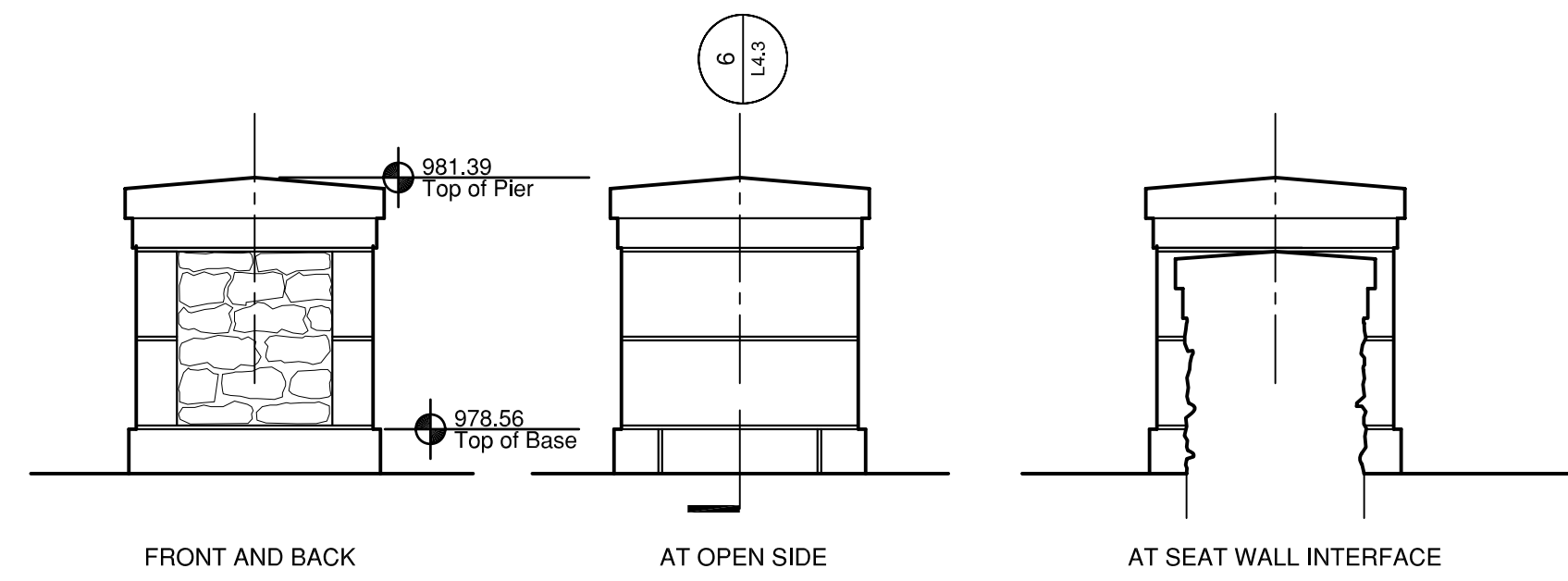

1 VENEER STONE PIER A, B, C
L4.3 SCALE: 1/2"=1'-0"

ENLARGED ELEVATIONS

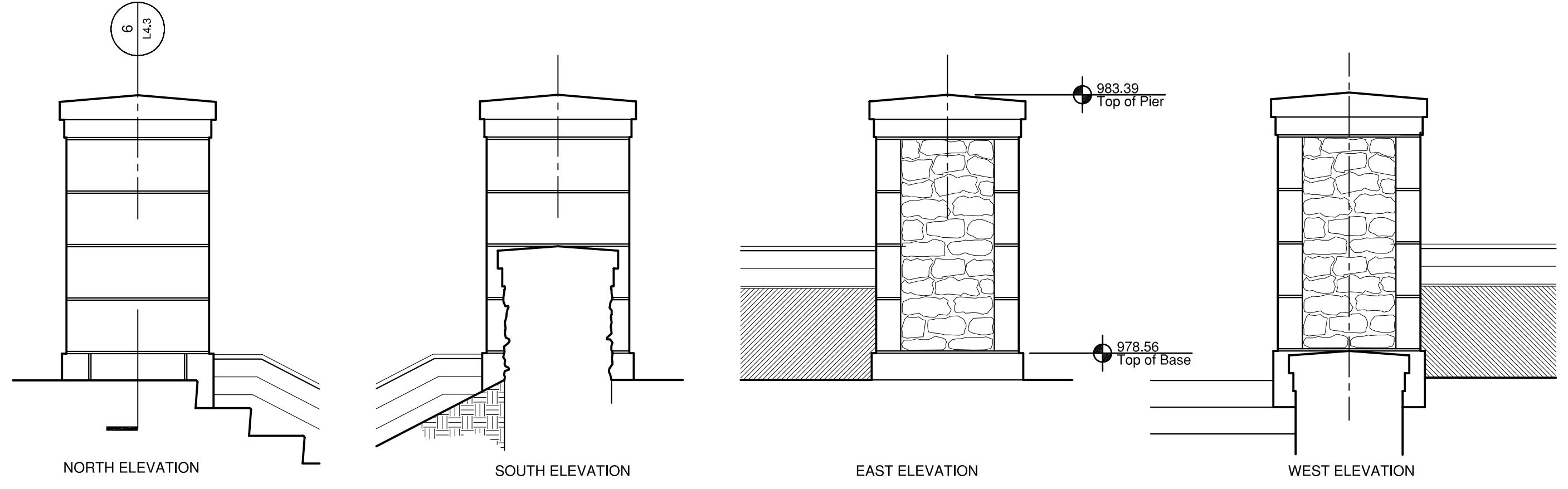

2 VENEER STONE PIER D
L4.3 SCALE: 1/2"=1'-0"

ENLARGED ELEVATIONS

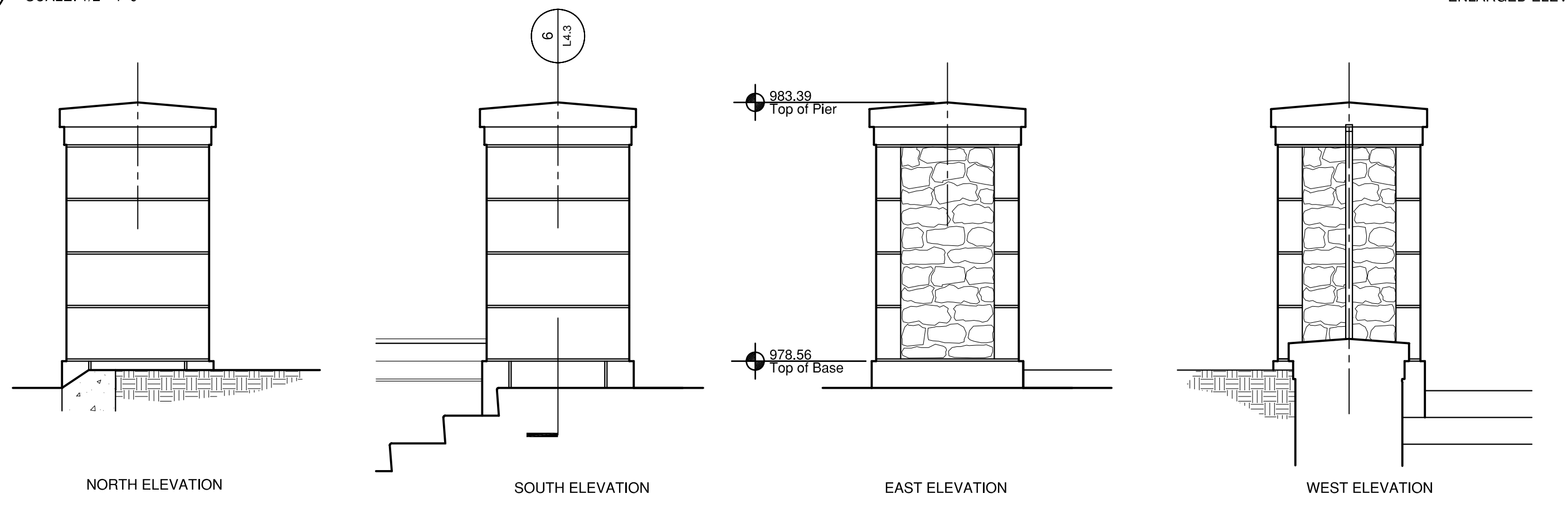

3 VENEER STONE PIER E
L4.3 SCALE: 1/2"=1'-0"

ENLARGED ELEVATIONS

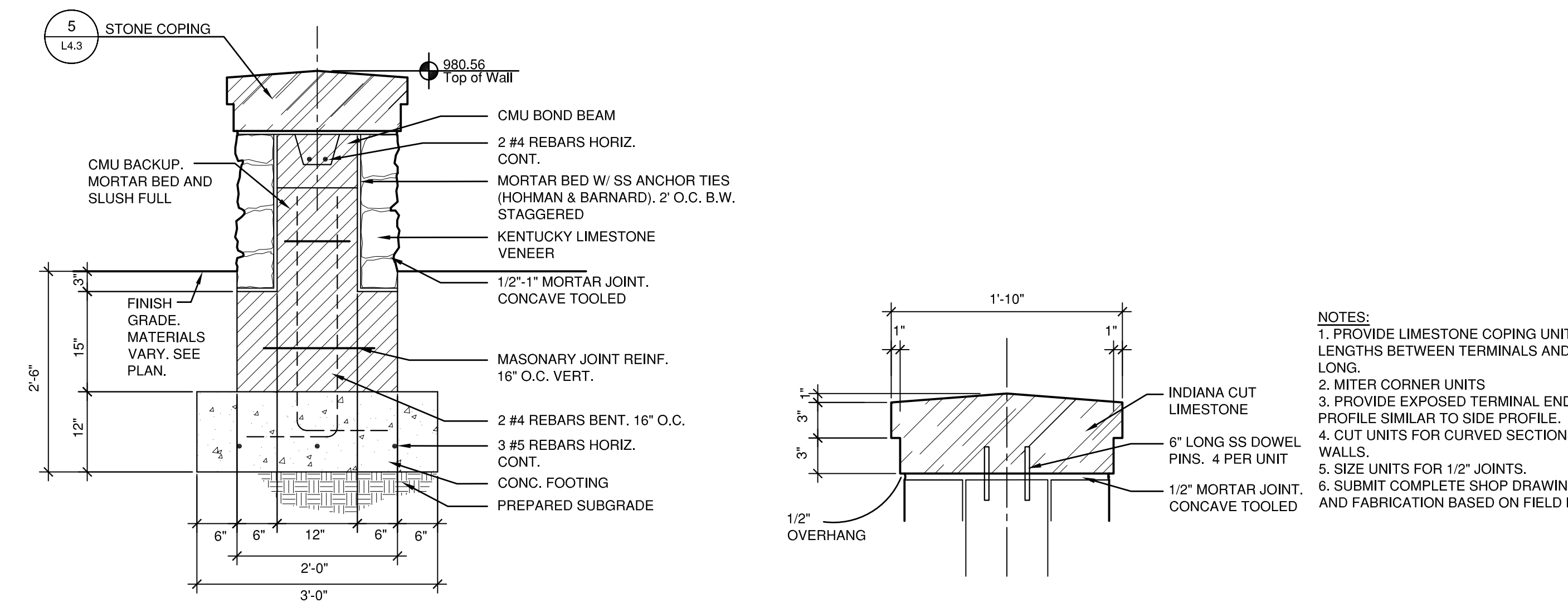

4 STONE SEAT WALL
L4.3 Scale: 3/4"=1'-0"

SECTION

5 STONE COPING
L4.3 SCALE: 1"=1'-0"

SECTION

- NOTES:
1. PROVIDE LIMESTONE COPING UNITS IN EQUAL LENGTHS BETWEEN TERMINALS AND CORNERS + OR - 4" LONG.
 2. MITER CORNER UNITS
 3. PROVIDE EXPOSED TERMINAL END UNITS WITH PROFILE SIMILAR TO SIDE PROFILE.
 4. CUT UNITS FOR CURVED SECTIONS TO FIT RADII OF WALLS
 5. SIZE UNITS FOR 1/2" JOINTS.
 6. SUBMIT COMPLETE SHOP DRAWINGS FOR LAYOUT AND FABRICATION BASED ON FIELD MEASUREMENTS.

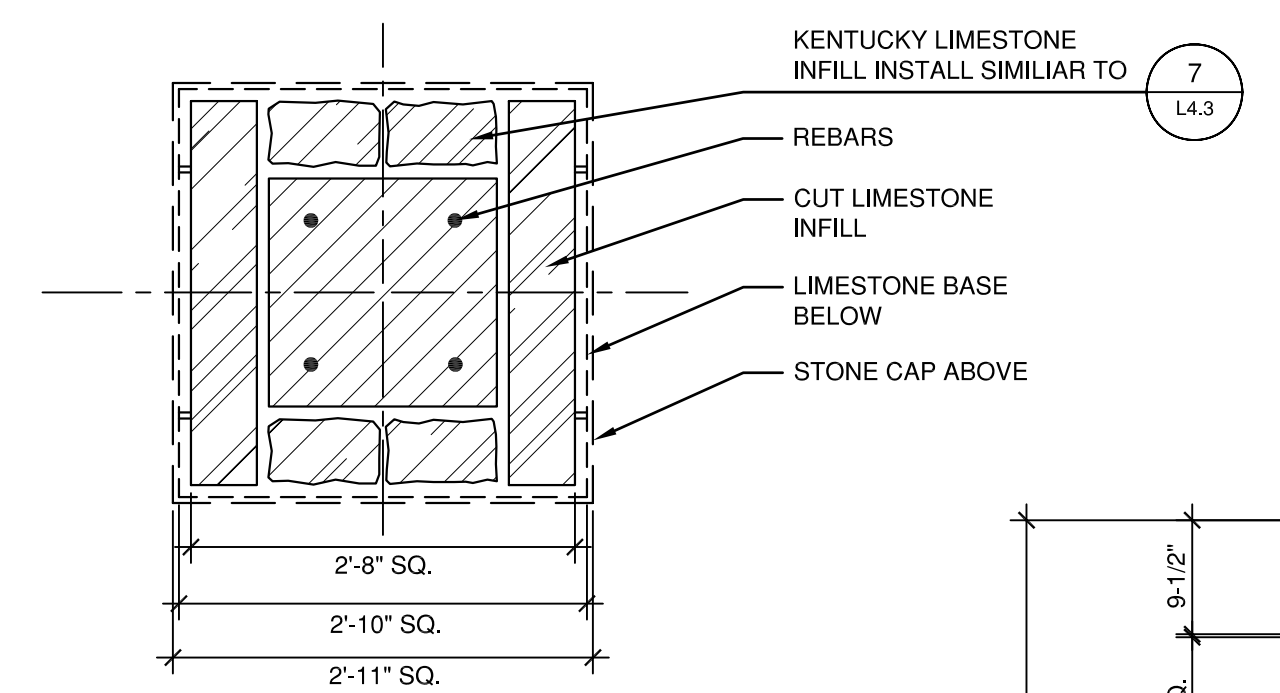

PLAN SECTION

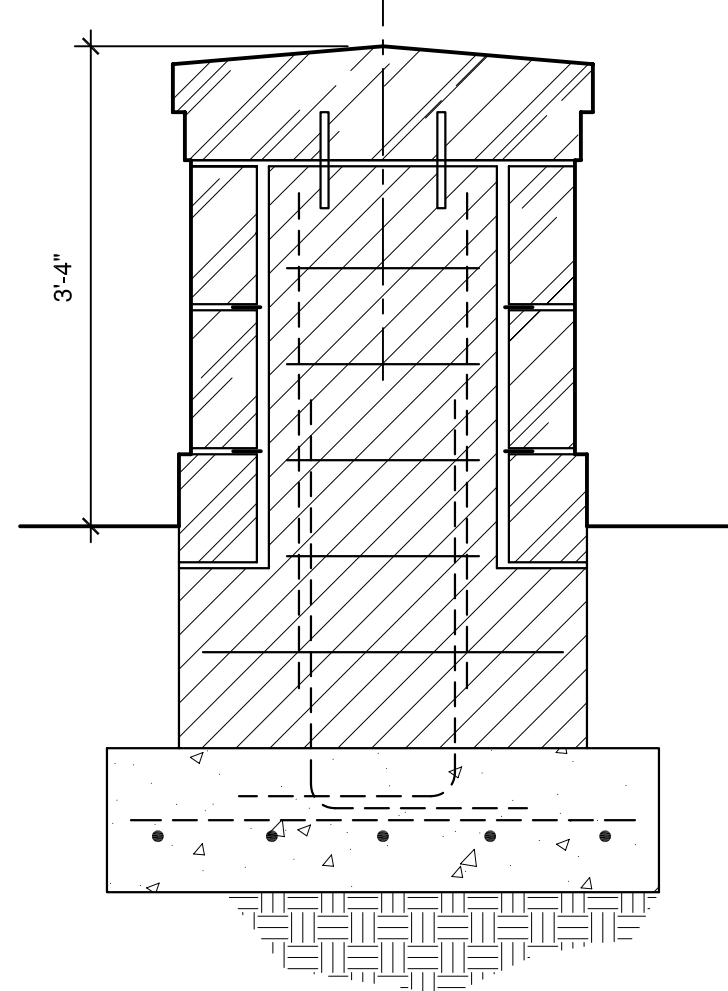

PIERS A,B,C

6 STONE PIERS
L4.3 Scale: 3/4"=1'-0"

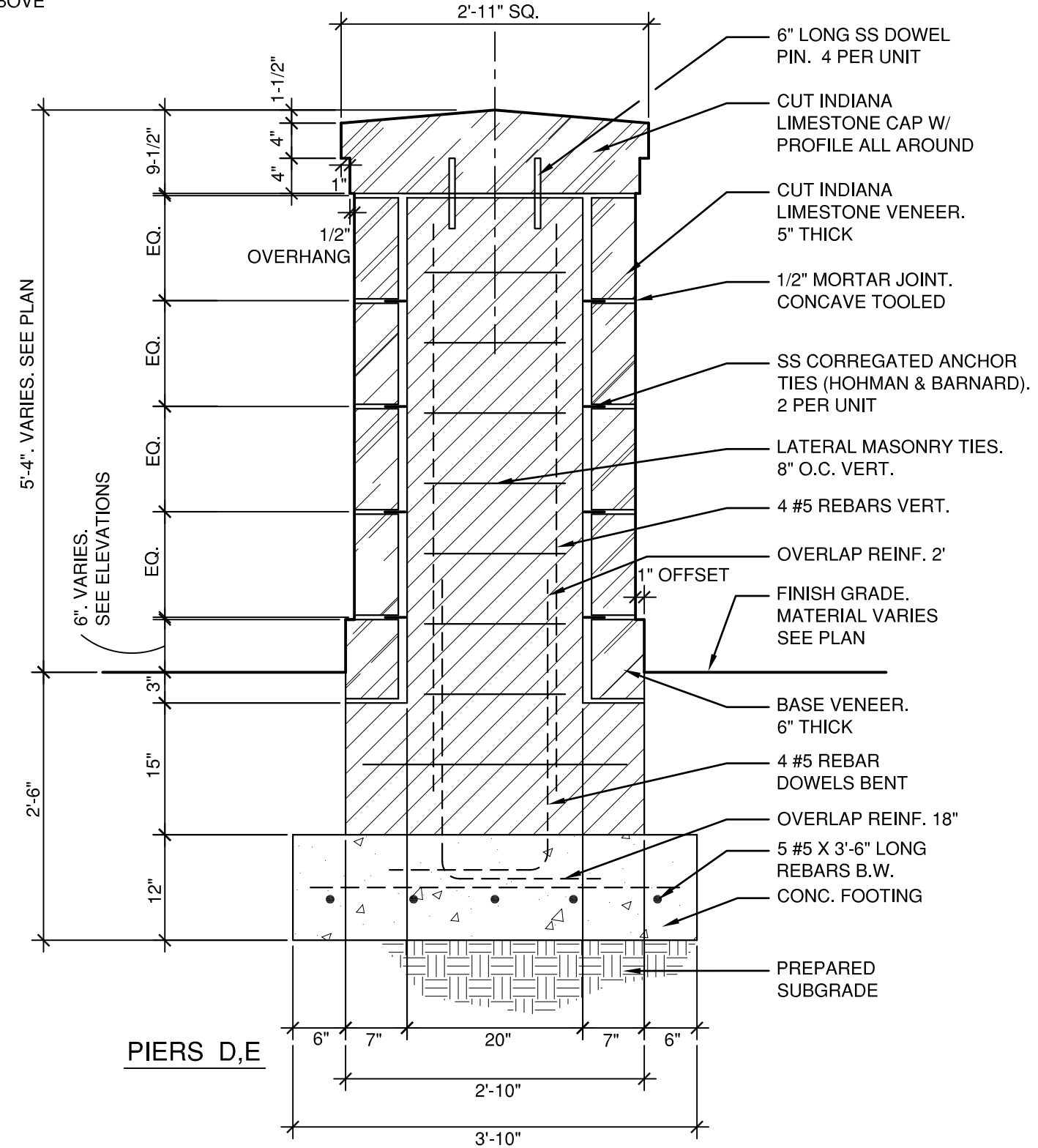

PIERS D,E

SECTION

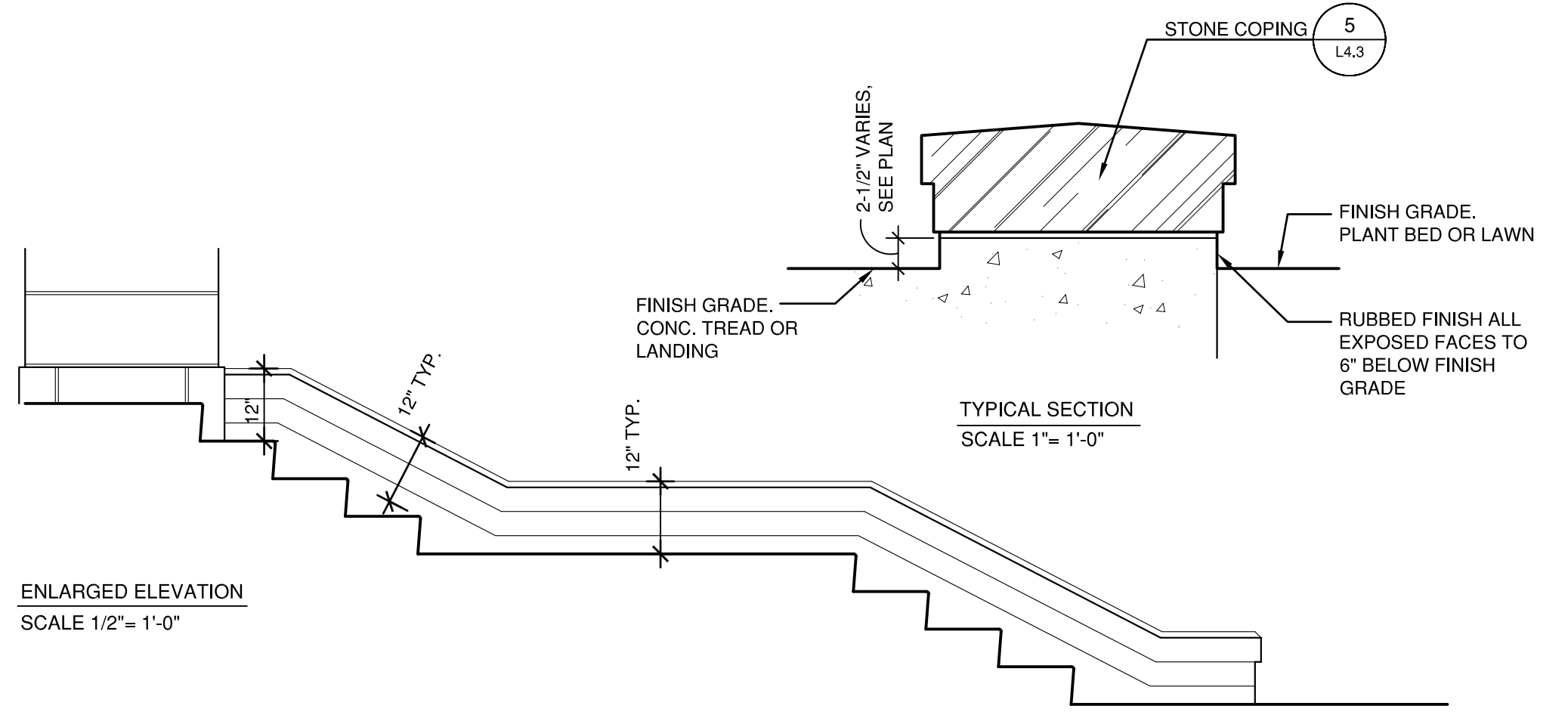

ENLARGED ELEVATION
SCALE 1/2"=1'-0"

TYPICAL SECTION
SCALE 1"=1'-0"

7 STEP CURB
L4.3

ASBUILT CHANGES - REFER TO RFI # 30

RECORD DRAWINGS DATE 05/27/2005

These record drawings have been prepared, in part, on the basis of information compiled and furnished by others. The Architect will not be responsible for any errors or omissions which have been incorporated into this document as a result.

JAMES W. POTTS - ARCHITECTS

BID PACKAGE TWO
OFFICIAL BID DOCUMENTS

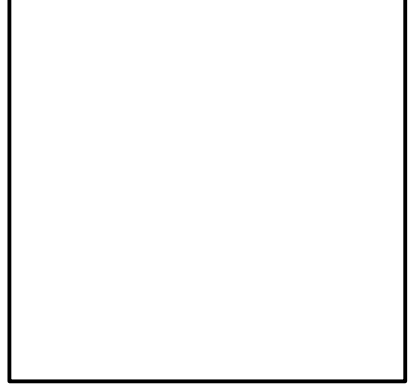

TOWERS | GOLDE
Architects
15 Willow Street
New Haven, Connecticut 06511
203 773 1153 Fax: 203 865 6411

James W. Potts
ARCHITECTS
431 S. MILL ST. • LEXINGTON, KENTUCKY • 40508-2925
R.M. Kliment & Frances Halsband Architects
255 West 26 Street, New York, New York 10001

ADMINISTRATION BUILDING
(MAIN BUILDING)
RECONSTRUCTION
UNIVERSITY OF KENTUCKY
UK PROJECT NO. 2025.0

JAMES W. POTTS - ARCHITECTS
IN ASSOCIATION WITH
R. M. KLIMENT & FRANCES
HALSBAND ARCHITECTS
RESERVES COMMON LAW
COPYRIGHT AND OTHER
PROPERTY RIGHTS
RESTRICTING THESE
DOCUMENTS TO THE
ORIGINAL PURPOSE.
REPRODUCTIONS, CHANGES,
OR OTHER ASSIGNMENTS
ARE PROHIBITED.

ARCH. PROJ. NO.: 0107
UK PROJECT NO.: 2025.0
DRAWN BY: SE
CHECKED BY: JP
DATE: 03-17-03
REVISED:
DESCRIPTION:
DETAILS

DRAWING NUMBER

L4.3

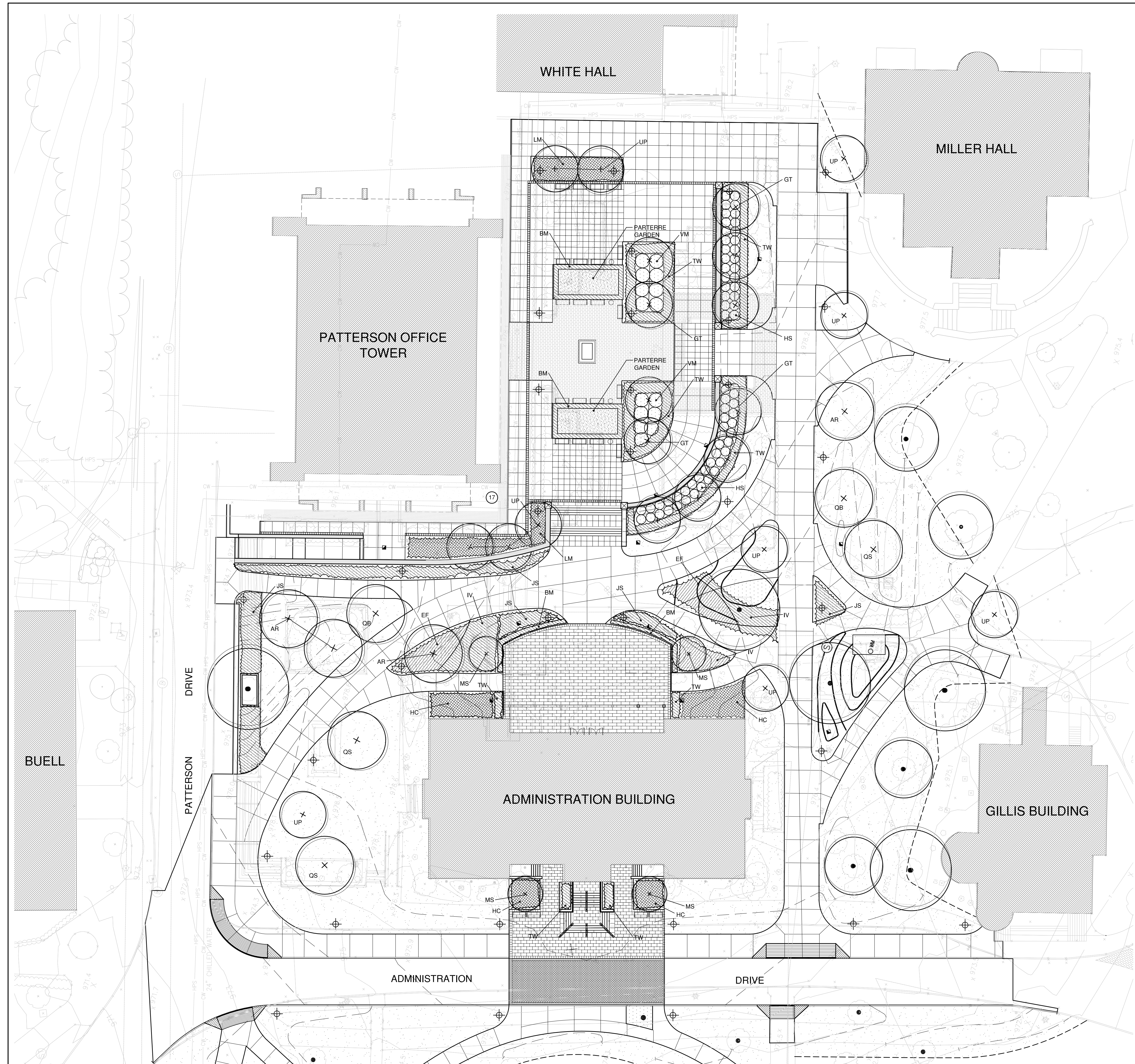

PLANT LIST

KEY	NAME
TREES	
AR	ACER RUBRUM 'RED SUNSET' RED SUNSET MAPLE
GT	GLEDITSIA TRIACANTHOS INERMIS 'IMPCOLE' IMPERIAL HONEY LOCUST
MS	MAGNOLIA STELLATA 'ROYAL STAR' ROYAL STAR MAGNOLIA
OB	QUERCUS BICOLOR SWAMP WHITE OAK
OS	QUERCUS SHUMARDII SHUMARD OAK
UP	ULMUS PARVIFLORA 'DYNASTY' DYNASTY CHINESE ELM
EVERGREEN SHRUBS	
BM	BUXUS MICROPHYLLA 'WINTER GEM' WINTER GEM BOXWOOD
EF	EUONYMUS FORTUNEI 'GREENLANE' GREENLANE EUONYMUS
JS	JUNIPERUS SABINA 'MONARD' MOOR DENSE JUNIPER
TW	TAXUS X MEDIA WARDII WARD'S YEW
DECIDUOUS SHRUBS	
HS	HYDRANGEA SERRATA 'BLUE BIRD' BLUE BIRD LACECAP HYDRANGEA
IV	ITEA VIRGINICA 'LITTLE HENRY' LITTLE HENRY SWEETSPICE
VM	VIBURNUM X 'MOHAWK' MOHAWK VIBURNUM
GROUNDCOVERS	
HC	HYPERICUM CALYGINUM ST. JOHN'S WORT
LM	LIRIOPE MUSCARI 'MONROE WHITE' MONROE WHITE LIRIOPE

4/-/03	Addendum 1	1
Date	Issue	No.

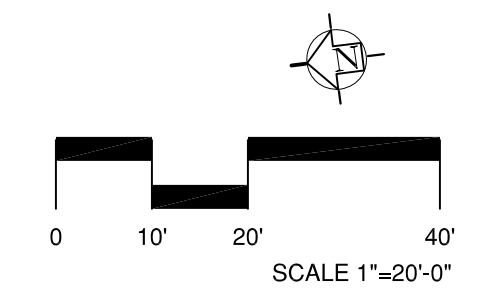

RECORD DRAWINGS DATE 05/27/2005
 These record drawings have been prepared, in part, on the basis of information compiled and furnished by others. The Architect will not be responsible for any errors or omissions which have been incorporated into this document as a result.
 JAMES W. POTTS - ARCHITECTS

THIS SHEET INCLUDED FOR INFORMATIONAL PURPOSES ONLY. ALL PLANTING SHALL BE PERFORMED BY THE OWNER.

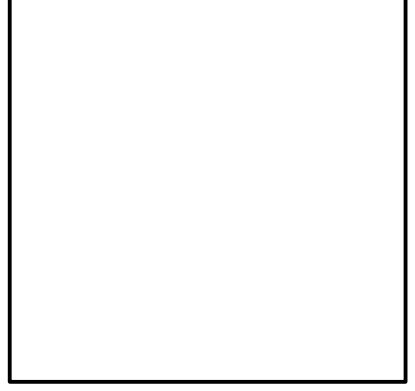

TOWERS | GOLDE
 15 Willow Street
 New Haven, Connecticut 06511
 203 773 1133 Fax: 203 856 6411



R.M. Kliment & Frances Halsband Architects
 431 S. MILL ST. • LEXINGTON, KENTUCKY • 40508-2925
 255 West 26 Street New York, New York 10001

ADMINISTRATION BUILDING
 (MAIN BUILDING)
RECONSTRUCTION
 UNIVERSITY OF KENTUCKY
 UK PROJECT NO. 2025.0

JAMES W. POTTS - ARCHITECTS
 IN ASSOCIATION WITH
 R. M. KLIMENT & FRANCES
 HALSBAND ARCHITECTS
 RESERVES COMMON LAW
 COPYRIGHT AND OTHER
 PROPERTY RIGHTS
 RESTRICTING THESE
 DOCUMENTS TO THE
 ORIGINAL PURPOSE.
 REPRODUCTIONS, CHANGES,
 OR OTHER ASSIGNMENTS
 ARE PROHIBITED.

ARCH. PROJ. NO : 0107
 UK PROJECT NO: 2025.0
 DRAWN BY: SE
 CHECKED BY: JP
 DATE: 03-17-03
 REVISED:
 DESCRIPTION:
 PLANTING PLAN

DRAWING NUMBER
L5.0

ELECTRICAL

CONDUITS, LIGHTING, ETC.

	CONDUIT BELOW FLOOR
	CONDUIT ABOVE FLOOR
	WIREWAY OR CABLE TRAY
	D.C. CIRCUIT IN CONDUIT (MINIMUM #10 WIRE)
	CEILING OUTLET FOR LIGHT FIXTURE
	WALL OUTLET FOR LIGHT FIXTURE
	LIGHT OUTLET ON EMERGENCY CIRCUIT
	WALL-MOUNTED WARNING LIGHT
	NIGHT LIGHT
	EXIT LIGHT (CEILING MOUNTED)
	EXIT LIGHT (CEILING MOUNTED WITH DIRECTION ARROW)
	EXIT LIGHT (WALL MOUNTED)
	FLUORESCENT LIGHT FIXTURE
	TRACK LIGHTING
	ENTRANCE POINT OF CONDUIT THROUGH FLOOR
	PANELBOARD OR TERMINAL CABINET
	JUNCTION BOX
	DISCONNECT SWITCH
	MAGNETIC STARTER
	COMBINATION MAGNETIC STARTER AND SWITCH
	MOTOR
	BOTTOM OF DEVICE (N INCHES A.F.F.)
	SEE NOTE 1 THIS SHEET
	CEILING MOUNTED OCCUPANCY SENSOR

NURSE CALL

	PUSHBUTTON STATION
	DUTY STATION
	NURSE CALL MASTER STATION
	PATIENT BED STATION - SINGLE, 2-BED
	STAFF STATION
	TOILET PULL CORD/EMERGENCY STATION
	CODE BLUE STATION
	PUSH BUTTON STATION
	NURSE CALL ZONE LIGHT
	DOME LIGHT - SINGLE, DOUBLE, MULTI
	PHYSIOLOGICAL MONITOR OUTLET
	PHYSIOLOGICAL MONITOR OUTLET MASTER
	SIDE COM RECEPTACLE

RECEPTACLES (BOTTOM 16" A.F.F.)

	SIMPLEX CONVENIENCE OUTLET
	DUPLEX CONVENIENCE OUTLET
	QUADRAPLEX CONVENIENCE OUTLET
	ISOLATED GROUND OUTLET
	GROUND FAULT INTERRUPTING OUTLET
	WEATHERPROOF OUTLET
	DUPLEX RECEPTACLE ON EMERGENCY CIRCUIT
	COMBINATION OUTLET (120/240V)
	WALL OUTLET (240V, 1-PHASE) (RATING AS NOTED)
	WALL OUTLET (240V, 3-PHASE) (RATING AS NOTED)
	ELECTRICAL OUTLET IN FLOOR
	HOOD CONNECTION
	EQUIPMENT CONNECTION

COMMUNICATIONS (BOTTOM 16" A.F.F.)

	COMMUNICATION OUTLET IN WALL (COMPUTER AND TELEPHONE)
	COMMUNICATION OUTLET IN WALL (TELEPHONE ONLY)
	COMMUNICATION OUTLET IN FLOOR (COMPUTER AND TELEPHONE)
	TELEPHONE OUTLET IN FLOOR
	TELEPHONE OUTLET IN WALL
	T.V. RECEIVER OUTLET
	T.V. CAMERA OUTLET
	MOTION DETECTOR
	CARD READER
	PUSH PLATE
	KEY SWITCH
	DOOR CONTROL PANEL

SOUND AND INTERCOM

	CEILING MOUNTED SPEAKER
	WALL MOUNTED SPEAKER
	ALARM TYPE SPEAKER
	VOLUME CONTROL
	MASTER INTERCOM STATION
	INTERCOM STATION
	DICTIONATION OUTLET
	MICROPHONE OUTLET IN FLOOR (FLUSH TYPE)
	MICROPHONE OUTLET IN WALL (BOTTOM 16" A.F.F.)
	PROJECTOR OUTLET

FIRE ALARM

	SUPERVISED VALVE
	FIRE ALARM BREAKGLASS STATION (BOTTOM 44" A.F.F.)
	FIRE ALARM NURSE STATION ANNUNCIATOR
	FLOW SWITCH
	DUCT TYPE SMOKE DETECTOR
	FIRE ALARM HORN
	FIRE ALARM HORN/FLASHING LIGHT (80" TO BOTTOM, WALL MNT)
	FIRE ALARM FLASHING LIGHT (80" TO BOTTOM, WALL MOUNTED)
	AUTOMATIC HEAT DETECTOR
	SMOKE DETECTOR (CEILING MOUNTED)
	SMOKE DETECTOR (CEILING MOUNTED SINGLE STATION)
	ELECTROMAGNETIC DOOR HOLDER
	ELECTROMAGNETIC DOOR CLOSER

WALL SWITCHES (BOTTOM 44" A.F.F.)

	SINGLE POLE
	DOUBLE POLE
	THREE-WAY
	FOUR-WAY
	WITH PILOT LIGHT
	THERMAL OVERLOAD
	THERMAL OVERLOAD WITH PILOT
	TIMER SWITCH
	COMBINATION SWITCH AND RECEPTACLE
	KEY OPERATED SWITCH
	SWITCH INTEGRATED OCCUPANCY SENSOR
	WALL DIMMER (FLUSH-MOUNTED)
	THREE-WAY DIMMER

CLOCK AND PROGRAM

	CLOCK - SINGLE FACE
	CLOCK - DOUBLE FACE
	CLOCK OUTLET
	PROGRAM BELL

ELECTRICAL ABBREVIATIONS

A.F.F.	ABOVE FINISHED FLOOR
A.T.C.P.	AUTOMATIC TEMPERATURE CONTROL PANEL
C.	CONDUIT
F.A.	FIRE ALARM
G.F.I.	GROUND FAULT INTERRUPTER
IG	ISOLATED GROUND
JB	JUNCTION BOX
T.T.C.	TELEPHONE TERMINAL CABINET
R	DEVICE OR OUTLET TO BE REMOVED
W.	WIRE
F.	FLUSH
P.	PEDESTAL

NOTE:
ALL DASHED DEVICES, OUTLETS, ETC., ARE EXISTING TO REMAIN UNLESS OTHERWISE NOTED.

MECHANICAL

PLUMBING LEGEND

	SANITARY OR WASTE PIPING
	VENT PIPING
	ACID WASTE PIPING
	ACID WASTE VENT PIPING
	ROOF LEADER PIPING
	STORM SEWER PIPING
	STORM DRAIN PIPING
	UNDERFLOOR DRAINAGE PIPING
	DRAIN TILE
	ELEVATOR SUMP PUMP DISCHARGE PIPING
	COLD WATER PIPING
	HOT WATER PIPING (120°)
	HOT WATER RECIRCULATING PIPING (120°)
	HOT WATER SUPPLY PIPING (140°)
	HOT WATER RECIRCULATING PIPING (140°)
	GAS PIPING
	AIR PIPING
	VACUUM PIPING
	SOFT COLD WATER
	REVERSE OSMOSIS WATER PIPING
	REVERSE OSMOSIS WATER RETURN PIPING
	LAB COLD WATER PIPING
	LAB HOT WATER PIPING
	LAB HOT WATER RECIRCULATING PIPING
	GATE VALVE
	BALL VALVE
	CHECK VALVE
	GAS COCK (SHUT-OFF VALVE)
	BALANCING COCK
	ELBOW (UP)
	ELBOW (DOWN)
	ELBOW (SIDE)
	TEE (UP)
	TEE (DOWN)
	TEE (SIDE)
	UNION
	REDUCER OR INCREASER
	WALL HYDRANT
	HOSE BIBB
	PRESSURE GAUGE
	THERMOMETER
	WASTE AND VENT RISER DIAGRAM DESIGNATION
	DOMESTIC HOT/COLD WATER RISER DIAGRAM DESIGNATION
	EXISTING PIPING TO BE REMOVED
	EXISTING COLD WATER PIPING
	EXISTING HOT WATER PIPING
	EXISTING HOT WATER RECIRCULATING PIPING
	EXISTING GAS PIPING
	EXISTING AIR PIPING
	EXISTING SANITARY OR WASTE PIPING
	EXISTING SANITARY VENT PIPING

MEDICAL GAS LEGEND

	OXYGEN PIPING
	NITROUS OXIDE PIPING
	NITROGEN PIPING
	MEDICAL AIR PIPING
	MEDICAL VACUUM PIPING
	WASTE GAS EVACUATION PIPING
	CARBON DIOXIDE SYSTEM
	LASER SMOKE EVACUATION SYSTEM
	HIGH-LOW PRESSURE SWITCH (PLAN)
	EXISTING OXYGEN PIPING
	EXISTING OXYGEN PIPING - 100# PRESSURE
	EXISTING NITROUS OXIDE PIPING
	EXISTING NITROGEN PIPING
	EXISTING PIPING TO BE REMOVED

FIRE PROTECTION LEGEND

	EXISTING FIRE PROTECTION MAIN
	FIRE PROTECTION MAIN
	EXISTING SPRINKLER BRANCH PIPING
	SPRINKLER BRANCH PIPING
	ELBOW (UP)
	ELBOW (DOWN)
	ELBOW (SIDE)
	TEE (UP)
	TEE (DOWN)
	TEE (SIDE)
	SUPERVISED VALVE
	INSPECTOR'S TEST PIPING
	FLOW SWITCH
	PRESSURE GAUGE
	SPRINKLER HEAD (SEMI-RECESSED)
	SPRINKLER HEAD (CONCEALED)
	SPRINKLER HEAD (PENDENT)
	SPRINKLER HEAD (PENDENT - DRY TYPE)
	SPRINKLER HEAD (HIGH TEMPERATURE)
	SPRINKLER HEAD (UPRIGHT)
	SPRINKLER HEAD (SIDEWALL - EXISTING)
	SPRINKLER HEAD (SIDEWALL)
	SPRINKLER HEAD (SIDEWALL - DRY TYPE)
	SPRINKLER HEAD (SIDEWALL-EXTENDED COVERAGE)
	HYDRAULIC CALCULATION REFERENCE POINT

HVAC LEGEND

	RECTANGULAR DUCT -- WIDTH X DEPTH
	OVAL DUCT -- WIDTH X DEPTH
	ROUND DUCT -- SIZE INDICATED DIAMETER
	FLEXIBLE DUCT -- SINGLE LINE, DOUBLE LINE
	RECTANGULAR TO ROUND TRANSITION
	SQUARE ELBOW WITH TURNING VANES
	MANUAL VOLUME DAMPER
	FIRE DAMPER
	ROUND DUCT -- UP, DOWN
	SUPPLY DUCT -- UP, DOWN
	RETURN DUCT -- UP, DOWN
	EXHAUST AIR -- UP, DOWN
	FLEXIBLE CONNECTION
	MOTOR-OPERATED DAMPER
	STATIC PRESSURE SENSOR IN DUCT
	THERMOSTAT
	NIGHT THERMOSTAT
	HUMIDISTAT
	FLOW SWITCH
	UNIT SYMBOL, MIN. -- MAX. AIR, WATER FLOW (GPM)
	SOUND TRAP
	SUPPLY DIFFUSER -- TYPE, CFM
	RETURN DIFFUSER -- TYPE, CFM
	EXHAUST DIFFUSER -- TYPE, CFM
	ACCESS DOOR -- PLAN, SIDE VIEW
	EXISTING DUCTWORK TO BE REMOVED

H.V.A.C. PIPING LEGEND

	EXISTING PIPING TO BE REMOVED
	HIGH PRESSURE STEAM
	HIGH PRESSURE CONDENSATE RETURN
	MEDIUM PRESSURE STEAM
	MEDIUM PRESSURE CONDENSATE RETURN
	LOW PRESSURE STEAM
	LOW PRESSURE CONDENSATE RETURN
	STEAM-TO-STEAM HUMIDIFIER DISCHARGE PIPING
	STEAM VENT
	SAFETY RELIEF VALVE VENT
	CONDENSATE PUMP DISCHARGE
	CHILLED WATER SUPPLY
	CHILLED WATER RETURN
	CONDENSER WATER SUPPLY
	CONDENSER WATER RETURN
	HOT WATER SUPPLY
	HOT WATER RETURN
	HIGH TEMPERATURE HOT WATER SUPPLY
	HIGH TEMPERATURE HOT WATER RETURN
	HEAT PUMP SUPPLY
	HEAT PUMP RETURN
	VENT
	EXPANSION TANK PIPE
	CONDENSATE DRAINAGE
	EMERGENCY GENERATOR EXHAUST
	FUEL OIL SUPPLY
	FUEL OIL RETURN
	REFRIGERANT HOT GAS
	REFRIGERANT LIQUID
	DRAIN LINE
	ENERGY RECOVERY SUPPLY
	ENERGY RECOVERY RETURN
	GLYCOL SUPPLY
	GLYCOL RETURN
	EXISTING HIGH PRESSURE STEAM
	EXISTING HIGH PRESSURE CONDENSATE RETURN
	EXISTING MEDIUM PRESSURE STEAM
	EXISTING MEDIUM PRESSURE CONDENSATE RETURN
	EXISTING LOW PRESSURE STEAM
	EXISTING LOW PRESSURE CONDENSATE RETURN
	EXISTING STEAM-TO-STEAM HUMIDIFIER DISCHARGE PIPING
	EXISTING STEAM VENT
	EXISTING SAFETY RELIEF VALVE VENT
	EXISTING CONDENSATE PUMP DISCHARGE
	EXISTING CHILLED WATER SUPPLY
	EXISTING CHILLED WATER RETURN
	EXISTING CONDENSER WATER SUPPLY
	EXISTING CONDENSER WATER RETURN
	EXISTING HOT WATER SUPPLY
	EXISTING HOT WATER RETURN
	EXISTING HIGH TEMPERATURE HOT WATER SUPPLY
	EXISTING HIGH TEMPERATURE HOT WATER RETURN
	EXISTING HEAT PUMP SUPPLY
	EXISTING HEAT PUMP RETURN
	EXISTING VENT
	EXISTING EXPANSION TANK PIPE
	EXISTING CONDENSATE DRAINAGE
	EMERGENCY GENERATOR EXHAUST
	EXISTING FUEL OIL SUPPLY
	EXISTING FUEL OIL RETURN
	EXISTING REFRIGERANT HOT GAS
	EXISTING REFRIGERANT LIQUID
	EXISTING DRAIN LINE
	EXISTING ENERGY RECOVERY SUPPLY
	EXISTING ENERGY RECOVERY RETURN
	EXISTING GLYCOL SUPPLY
	EXISTING GLYCOL RETURN

ABBREVIATIONS

PLUMBING	
C.I.	CAST IRON
C.O.	CLEANOUT
CW	COLD WATER
FD	FLOOR DRAIN
HW	HOT WATER
O.H.D.	OPEN HUB DRAIN
O.R.	OPEN RECEPTACLE
P.V.C.	POLY-VINYL CHLORIDE
RD	ROOF DRAIN
SA	SHOCK ARRESTOR
VR	VENT-THROUGH-ROOF
VCP	VITRIFIED CLAY PIPE
H.V.A.C.	
A.A.V.	AUTOMATIC AIR VENT
A.D.	ACCESS DOOR
A.F.	ABOVE FLOOR
B.E.	BELLMOUTH ENTRANCE
C.	COMMON
D.P.	DIFFUSER PLATE
E.A.	EXHAUST AIR
E.M.D.	END OF MAIN DRIP
F.D.	FIRE DAMPER
F.M.S.	FLOW MEASURING STATION
F.S.D.	FIRE/SMOKE DAMPER
I.B.	INLET BELL
I.S.	INLET SCREEN
M.A.V.	MANUAL AIR VENT
M.D.	MOTOR OPERATED DAMPER
M.E.	MOISTURE ELIMINATORS
N.C.	NORMALLY CLOSED
N.O.	NORMALLY OPEN
O.A.	OUTSIDE AIR
P.A.	PRIMARY AIR
R.A.	RETURN AIR
S.A.	SUPPLY AIR
R.H.	RANGE HOOD
S.D.	SUCTION DIFFUSER
S.M.D.	SMOKE DAMPER
T.A.V.	THERMOSTATIC AIR VENT
T.C.P.	TEMPERATURE CONTROL PANEL
V.B.	VACUUM BREAKER
V.D.	VOLUME DAMPER
V.F.C.	VARIABLE FREQUENCY CONTROLLER
RECORD DRAWINGS	DATE 05/27/2005

These record drawings have been prepared, in part, on the basis of information compiled and furnished by others. The Engineer has not verified the accuracy and/or completeness of this information and shall not be responsible for any errors or omissions that may be incorporated as a result of erroneous information provided by others.

STAGGS & FISHER CONSULTING ENGINEERS, INC.

SITE UTILITIES

MECHANICAL	
	EXISTING SANITARY SEWER
	NEW SANITARY SEWER
	EXISTING STORM SEWER
	NEW STORM SEWER
	FIRE PROTECTION LINE
	EXISTING COLD WATER SERVICE
	NEW COLD WATER SERVICE
	EXISTING HIGH PRESSURE GAS
	NEW HIGH PRESSURE GAS
	EXISTING GAS
	NEW GAS
	VALVE WITH VALVE BOX
	UTILITY MARKER
	THRUST BLOCK
	HYDRAULIC CALCULATION REFERENCE POINT
	CAST IRON
	ELEVATION
	EXISTING
	FIRE HYDRANT
	GRADE CLEANOUT
	INVERT ELEVATION
	POST INDICATOR VALVE
	POLYVINYL CHLORIDE PIPING
	TOP ELEVATION
ELECTRICAL	
	EXISTING OVERHEAD ELECTRIC
	OVERHEAD ELECTRIC
	OVERHEAD ELECTRIC/TELEPHONE
	EXISTING ELECTRIC UNDERGROUND
	BRANCH CIRCUIT UNDERGROUND
	UNDERGROUND PRIMARY SERVICE

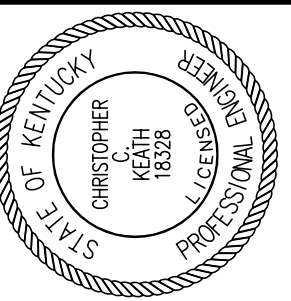

Staggs and Fisher Consulting Engineers, Inc.
3264 Lochness Dr.
Lexington, Kentucky 40517

James W. Potts ARCHITECTS
431 S. MILL ST. • LEXINGTON, KENTUCKY • 40508-2925
R.M. Kliment & Frances Halsband Architects
265 West 26 Street, New York, New York 10001

ADMINISTRATION BUILDING (MAIN BUILDING) RECONSTRUCTION OF KENTUCKY UNIVERSITY OF KENTUCKY
UK PROJECT NO. 2025.0

JAMES W. POTTS - ARCHITECTS
IN ASSOCIATION WITH
R. M. KLIMENT & FRANCES HALSBAND ARCHITECTS
RESERVES COMMON LAW COPYRIGHT AND OTHER PROPERTY RIGHTS RESTRICTING THESE DOCUMENTS TO THE ORIGINAL PURPOSE. REPRODUCTIONS, CHANGES, OR OTHER ASSIGNMENTS ARE PROHIBITED.

ARCH. PROJ. NO.: 0107
UK PROJECT NO.: 2025.0
DRAWN BY: KSM
CHECKED BY: CCK
DATE: 03-17-03
REVISED: 10-04-04

DESCRIPTION:
DEMOLITION SITE UTILITIES PLAN
DRAWING NUMBER

U100

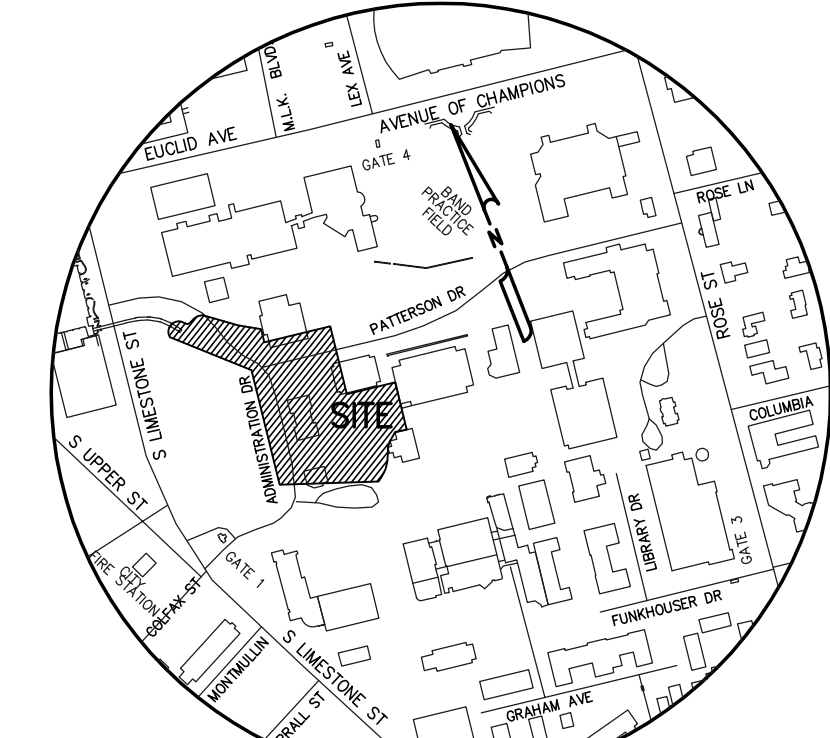

VICINITY MAP
NOT TO SCALE

- CODED NOTES: DRAWING U100**
- EXISTING UNDERGROUND ELECTRIC FEEDER TO ADMINISTRATION BUILDING. REMOVE CABLING THEN REMOVE DUCTBANK AS INDICATED.
 - EXISTING UNDERGROUND COMMUNICATIONS DUCTBANK. REMOVE ONCE NEW DUCTBANK INSTALLED AND NEW COMMUNICATIONS LINES ARE IN SERVICE. REMOVE ALL ABANDONED CABLING.
 - EXISTING PAD MOUNT TRANSFORMER. REMOVE TRANSFORMER AND CONCRETE PAD WHEN NEW ELECTRICAL FEEDER TO GILLIS BUILDING IS IN SERVICE.
 - EXISTING ABANDONED COMMUNICATIONS DUCTBANK. REMOVE AS INDICATED.
 - REMOVE EXISTING WATER METER PIT.
 - SEE PARTIAL SITE PLAN ON DRAWING U301 FOR CONTINUATION.
 - REPAIR OPENINGS IN COMMUNICATIONS MANHOLE WHERE WATER LINE IS REMOVED. SEAL WATER TIGHT.
 - REMOVE ABANDONED HIGH PRESSURE STEAM AND HIGH PRESSURE RETURN PIPING TO LOCATION SHOWN AND CAP ENDS OF PIPING.
 - REMOVE EXISTING SANITARY MANHOLE.
 - REMOVE BURIED STEAM VENT PIPING, PIT, AND GRATING.
 - REMOVE STEAM TO HOT WATER EXCHANGER AND ALL COMPONENTS. TURN OVER CONTROL VALVES, HEAT EXCHANGER, TRAPS AND VALVES TO OWNER. PUMPS SHALL BE REUSED AS SHOWN ON NEW WORK PLAN.
 - REMOVE LOW PRESSURE STEAM PIPING TO WALL AND CAP.
 - TEST AND BALANCE CONTRACTOR SHALL READ FLOWS AND PRESSURE DROP/RISE ACROSS HEAT EXCHANGERS, PUMPS AND ADDITIONAL POINTS IN GILLIS MECHANICAL ROOM (AS SHOWN) BEFORE BEGINNING DEMOLITION WORK.
 - REMOVE EXISTING SANITARY LINE.
 - REMOVE EXISTING SANITARY LINE TO MANHOLE.
 - CAP EXISTING ABANDONED 6" WATER MAIN.
 - ABANDON EXISTING 6" WATER MAIN BACK TO SOUTH LIMESTONE STREET.
 - REMOVE EXISTING LIGHT POLE AND ASSOCIATED CABLING AND CONDUIT. REFURBISH LIGHT POLE AND REINSTALL FOR NEW LAYOUT ON SHEET U200.
 - APPROXIMATE LOCATION OF GILLIS BUILDING MECHANICAL ROOM.
 - REMOVE EXISTING LOW PRESSURE GAS PIPING. AFTER NEW GAS FEED HAS BEEN ESTABLISHED AT M.I. KING SOUTH AND THE ENGINEERING COMPLEX. COORDINATE WORK AND COST WITH COLUMBIA GAS COMPANY.
 - APPROXIMATE LOCATION OF EXISTING GAS METER IN PATTERSON OFFICE TOWER TUNNEL. COORDINATE WITH GAS COMPANY TO REMOVE METER, AFTER NEW GAS FEED HAS BEEN ESTABLISHED AT M.I. KING SOUTH AND THE ENGINEERING COMPLEX.
 - EXISTING FIRE HYDRANT TO BE REMOVED AND TURNED OVER TO OWNER.
 - REMOVE EXISTING WATER METER VAULT AND POST HYDRANT IN THIS APPROXIMATE LOCATION. RELOCATE WATER METER AS SHOWN ON NEW WORK DRAWING.
 - REMOVE EXISTING STORM SEWER MANHOLE AND PIPING.
 - REMOVE EXISTING STORM DRAIN INLET AND PIPING IN THIS APPROXIMATE LOCATION FOR INSTALLATION OF MECHANICAL PIPING TRENCH.
 - REMOVE EXISTING GAS PIPING TO A POINT OUTSIDE CONSTRUCTION LIMITS AND CAP. AFTER NEW GAS FEED HAS BEEN ESTABLISHED AT M.I. KING SOUTH AND THE ENGINEERING COMPLEX. CONTACT GAS COMPANY TO SHUT OFF GAS SUPPLY AT LIMESTONE.
 - APPROXIMATE LOCATION OF 3" LOW PRESSURE GAS PIPING DOWN TUNNEL TO MECHANICAL ENGINEERING COMPLEX AND M.I. KING SOUTH. SEE "SITE PLAN - GAS PIPING".
 - REMOVE GAS PIPING IN TUNNEL TO A POINT OUTSIDE CONSTRUCTION LIMITS. CAP AND ABANDON REMAINDER OF PIPING.
 - EXISTING WATER HEATER TO BE RELOCATED.
 - REMOVE EXISTING SITE LIGHTING JUNCTION BOX AND ASSOCIATED UNDERGROUND CONDUIT AND WIRE NOT NEEDED FOR THE NEW SITE LIGHTING CONFIGURATION. REFEED FLAGPOLE LIGHTS FROM NEAREST NEW SITE POLE.

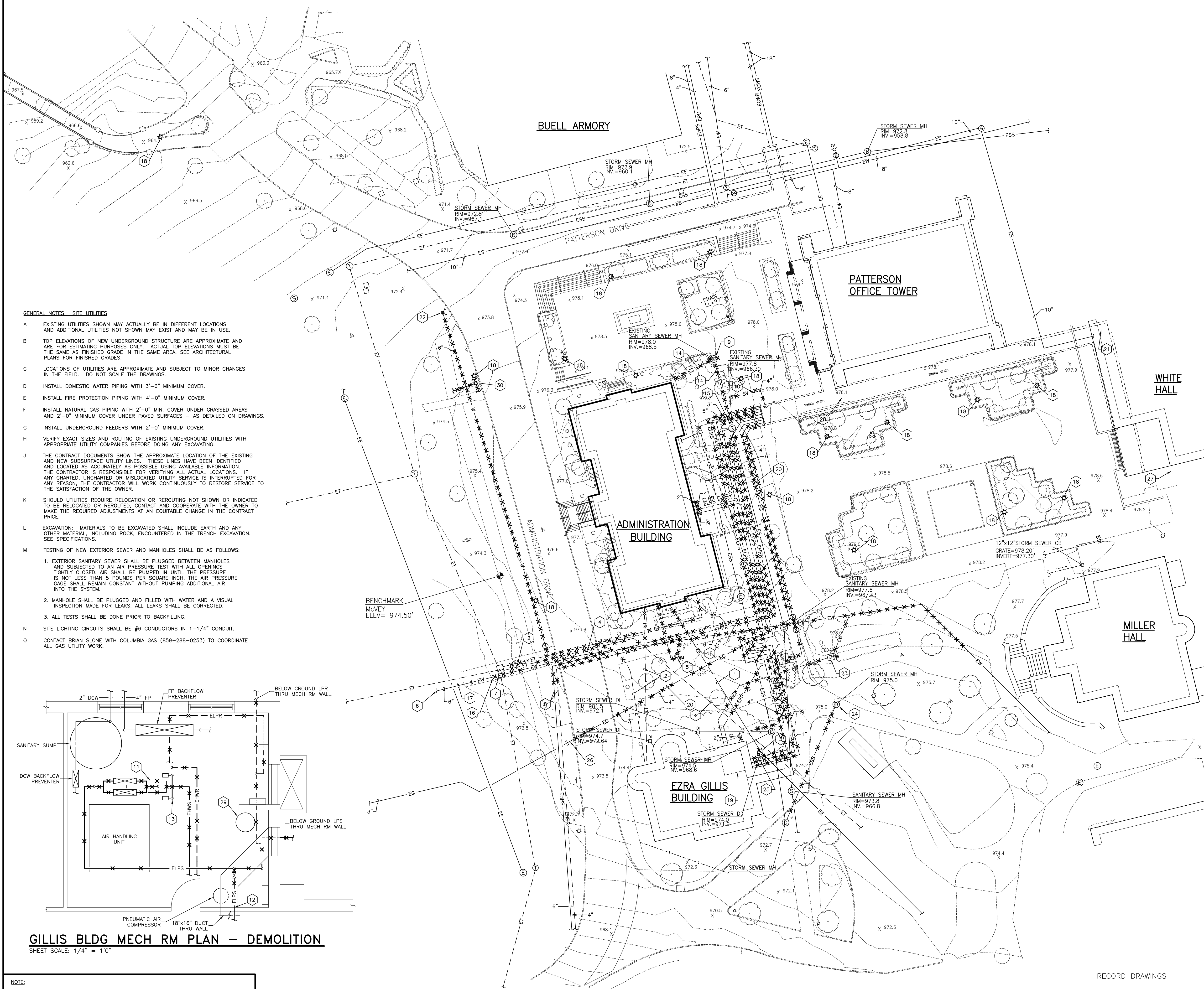

- GENERAL NOTES: SITE UTILITIES**
- EXISTING UTILITIES SHOWN MAY ACTUALLY BE IN DIFFERENT LOCATIONS AND ADDITIONAL UTILITIES NOT SHOWN MAY EXIST AND MAY BE IN USE.
 - TOP ELEVATIONS OF NEW UNDERGROUND STRUCTURE ARE APPROXIMATE AND ARE FOR ESTIMATING PURPOSES ONLY. ACTUAL TOP ELEVATIONS MUST BE THE SAME AS FINISHED GRADE IN THE SAME AREA. SEE ARCHITECTURAL PLANS FOR FINISHED GRADES.
 - LOCATIONS OF UTILITIES ARE APPROXIMATE AND SUBJECT TO MINOR CHANGES IN THE FIELD. DO NOT SCALE THE DRAWINGS.
 - INSTALL DOMESTIC WATER PIPING WITH 3'-6" MINIMUM COVER.
 - INSTALL FIRE PROTECTION PIPING WITH 4'-0" MINIMUM COVER.
 - INSTALL NATURAL GAS PIPING WITH 2'-0" MIN. COVER UNDER GRASSED AREAS AND 2'-0" MINIMUM COVER UNDER PAVED SURFACES - AS DETAILED ON DRAWINGS.
 - INSTALL UNDERGROUND FEEDERS WITH 2'-0" MINIMUM COVER.
 - VERIFY EXACT SIZES AND ROUTING OF EXISTING UNDERGROUND UTILITIES WITH APPROPRIATE UTILITY COMPANIES BEFORE DOING ANY EXCAVATING.
 - THE CONTRACT DOCUMENTS SHOW THE APPROXIMATE LOCATION OF THE EXISTING AND NEW SUBSURFACE UTILITY LINES. THESE LINES HAVE BEEN IDENTIFIED AND LOCATED AS ACCURATELY AS POSSIBLE USING AVAILABLE INFORMATION. THE CONTRACTOR IS RESPONSIBLE FOR VERIFYING ALL ACTUAL LOCATIONS. IF ANY CHARTED, UNCHARTED OR MISLOCATED UTILITY SERVICE IS INTERRUPTED FOR ANY REASON, THE CONTRACTOR WILL WORK CONTINUOUSLY TO RESTORE SERVICE TO THE SATISFACTION OF THE OWNER.
 - SHOULD UTILITIES REQUIRE RELOCATION OR REROUTING NOT SHOWN OR INDICATED TO BE RELOCATED OR REROUTED, CONTACT AND COOPERATE WITH THE OWNER TO MAKE THE REQUIRED ADJUSTMENTS AT AN EQUITABLE CHANGE IN THE CONTRACT PRICE.
 - EXCAVATION: MATERIALS TO BE EXCAVATED SHALL INCLUDE EARTH AND ANY OTHER MATERIAL, INCLUDING ROCK, ENCOUNTERED IN THE TRENCH EXCAVATION. SEE SPECIFICATIONS.
 - TESTING OF NEW EXTERIOR SEWER AND MANHOLES SHALL BE AS FOLLOWS:
 - EXTERIOR SANITARY SEWER SHALL BE PLUGGED BETWEEN MANHOLES AND SUBJECTED TO AN AIR PRESSURE TEST WITH ALL OPENINGS TIGHTLY CLOSED. AIR SHALL BE PUMPED IN UNTIL THE PRESSURE IS NOT LESS THAN 5 POUNDS PER SQUARE INCH. THE AIR PRESSURE GAGE SHALL REMAIN CONSTANT WITHOUT PUMPING ADDITIONAL AIR INTO THE SYSTEM.
 - MANHOLE SHALL BE PLUGGED AND FILLED WITH WATER AND A VISUAL INSPECTION MADE FOR LEAKS. ALL LEAKS SHALL BE CORRECTED.
 - ALL TESTS SHALL BE DONE PRIOR TO BACKFILLING.
 - SITE LIGHTING CIRCUITS SHALL BE #6 CONDUCTORS IN 1-1/4" CONDUIT.
 - CONTACT BRIAN SLONE WITH COLUMBIA GAS (859-288-0253) TO COORDINATE ALL GAS UTILITY WORK.

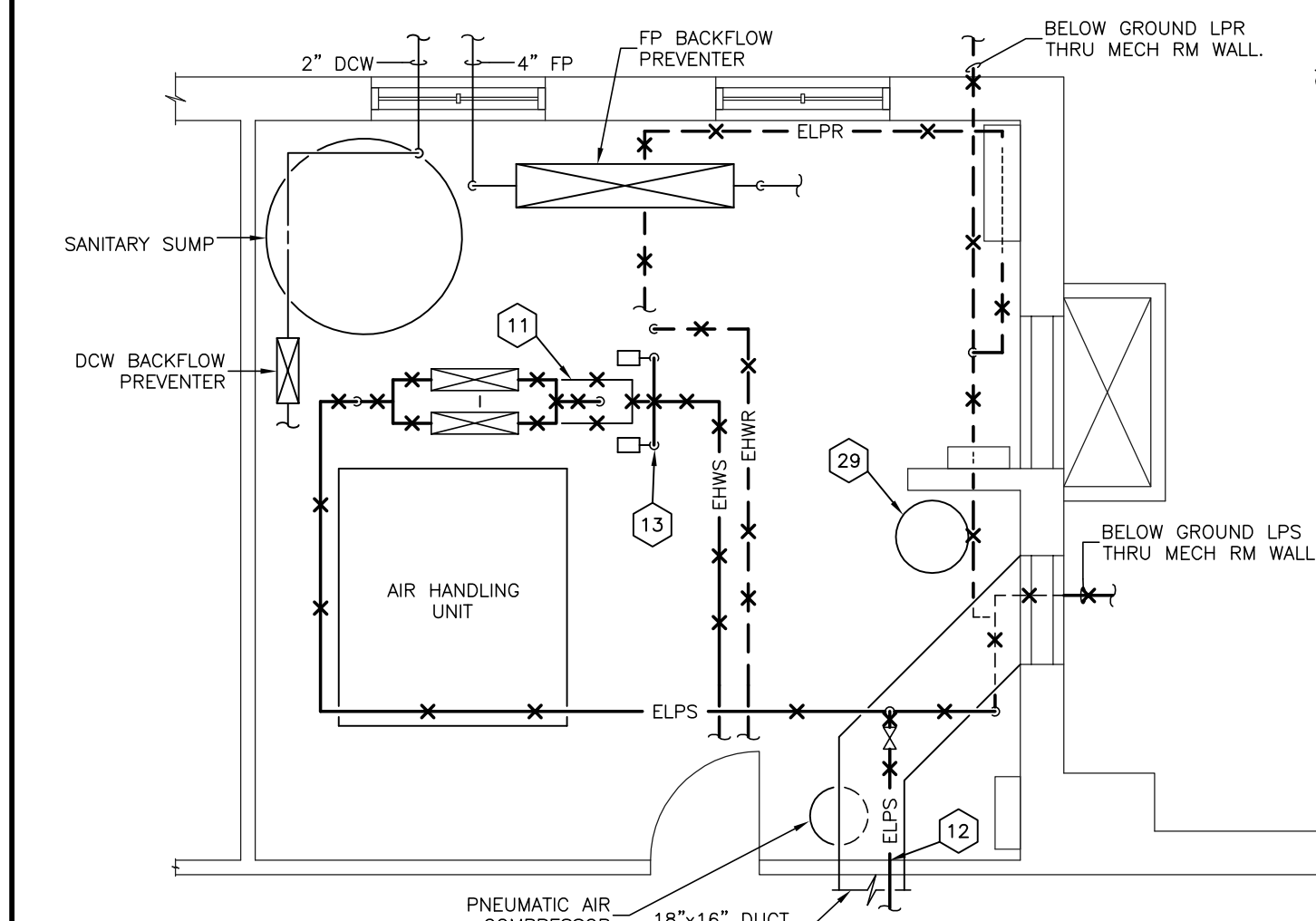

GILLIS BLDG MECH RM PLAN - DEMOLITION
SHEET SCALE: 1/4" = 1'0"

NOTE:
IT SHALL BE THE RESPONSIBILITY OF THE CONTRACTOR AND SUB-CONTRACTORS TO COORDINATE INSTALLATION OF THE NEW WORK WITH EXISTING CONDITIONS. IT IS NOT INTENDED THAT THE PLANS SHOW ALL OFFSETS IN PIPES, CONDUITS AND DUCTS REQUIRED FOR INSTALLATION OF THE WORK. IT SHALL BE THE RESPONSIBILITY OF THE CONTRACTOR AND SUB-CONTRACTORS TO PROVIDE THE NECESSARY OFFSETS, TRANSFORMATIONS AND FITTINGS REQUIRED. DETAILS AND SECTIONS ARE INCLUDED FOR SOME AREAS TO SHOW INTENDED RELATIONSHIP OF THE WORK OF VARIOUS TRADES. THEY ARE SHOWN FOR THE CONTRACTORS CONVENIENCE AND SHALL NOT BE CONSIDERED COMPLETE IN EVERY DETAIL.

SITE UTILITIES PLAN - DEMOLITION
SHEET SCALE: 1" = 30'

RECORD DRAWINGS DATE 05/27/2005

These record drawings have been prepared, in part, on the basis of information compiled and furnished by others. The Engineer has not verified the accuracy and/or completeness of this information and shall not be responsible for any errors or omissions that may be incorporated as a result of erroneous information provided by others.

ALL CHANGES AS OF 10-04-2004

STAGGS & FISHER CONSULTING ENGINEERS, INC.

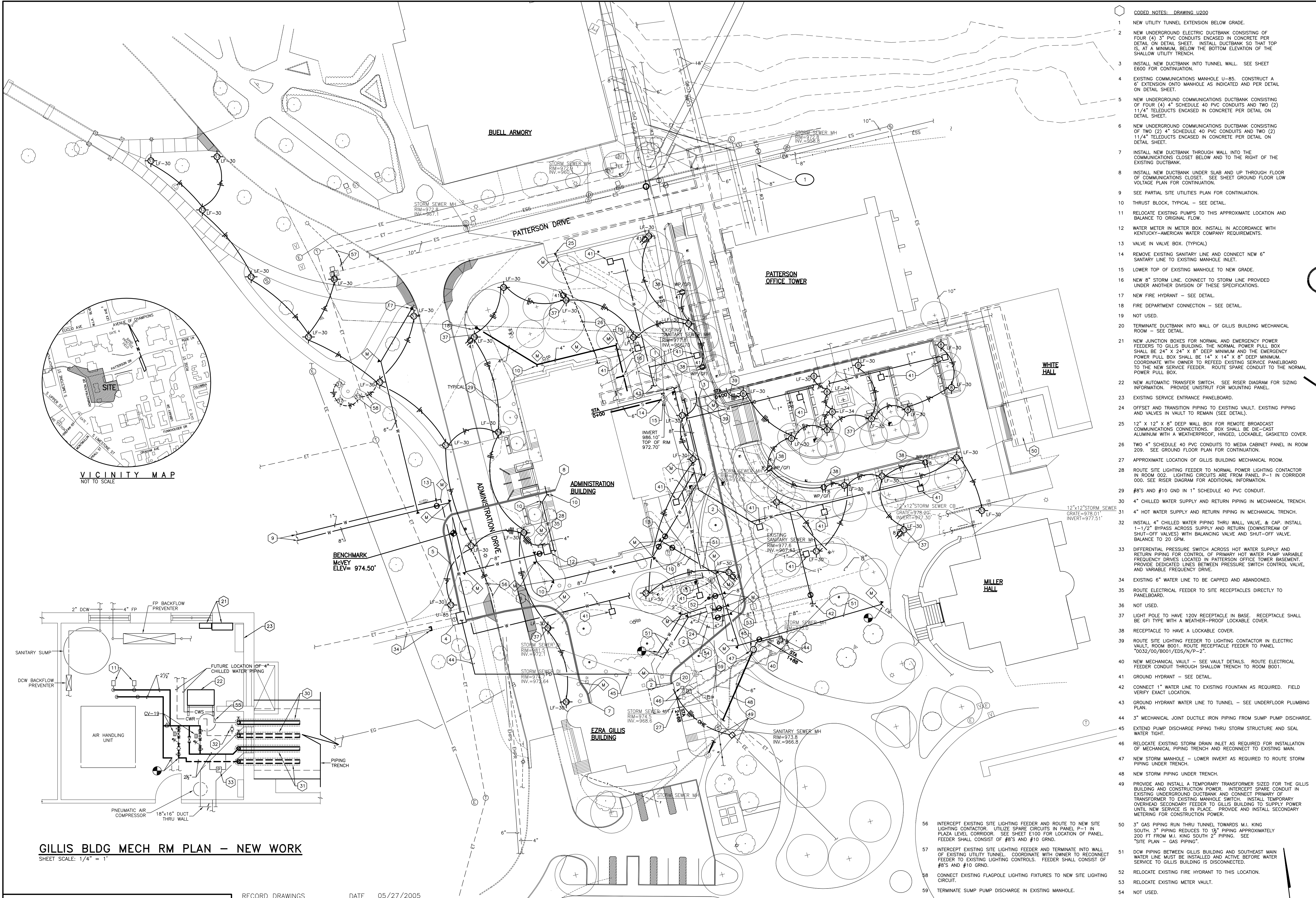

- CODED NOTES - DRAWING U200**
- NEW UTILITY TUNNEL EXTENSION BELOW GRADE.
 - NEW UNDERGROUND ELECTRIC DUCTBANK CONSISTING OF FOUR (4) 3" PVC CONDUITS ENCASED IN CONCRETE PER DETAIL ON DETAIL SHEET. INSTALL DUCTBANK SO THAT TOP IS, AT A MINIMUM, BELOW THE BOTTOM ELEVATION OF THE SHALLOW UTILITY TRENCH.
 - INSTALL NEW DUCTBANK INTO TUNNEL WALL. SEE SHEET E600 FOR CONTINUATION.
 - EXISTING COMMUNICATIONS MANHOLE U-85. CONSTRUCT A 6" EXTENSION ONTO MANHOLE AS INDICATED AND PER DETAIL ON DETAIL SHEET.
 - NEW UNDERGROUND COMMUNICATIONS DUCTBANK CONSISTING OF FOUR (4) 4" SCHEDULE 40 PVC CONDUITS AND TWO (2) 1 1/4" TELEDUCTS ENCASED IN CONCRETE PER DETAIL ON DETAIL SHEET.
 - NEW UNDERGROUND COMMUNICATIONS DUCTBANK CONSISTING OF TWO (2) 4" SCHEDULE 40 PVC CONDUITS AND TWO (2) 1 1/4" TELEDUCTS ENCASED IN CONCRETE PER DETAIL ON DETAIL SHEET.
 - INSTALL NEW DUCTBANK THROUGH WALL INTO THE COMMUNICATIONS CLOSET BELOW AND TO THE RIGHT OF THE EXISTING DUCTBANK.
 - INSTALL NEW DUCTBANK UNDER SLAB AND UP THROUGH FLOOR OF COMMUNICATIONS CLOSET. SEE SHEET GROUND FLOOR LOW VOLTAGE PLAN FOR CONTINUATION.
 - SEE PARTIAL SITE UTILITIES PLAN FOR CONTINUATION.
 - THRUST BLOCK, TYPICAL - SEE DETAIL.
 - RELOCATE EXISTING PUMPS TO THIS APPROXIMATE LOCATION AND BALANCE TO ORIGINAL FLOW.
 - WATER METER IN METER BOX. INSTALL IN ACCORDANCE WITH KENTUCKY-AMERICAN WATER COMPANY REQUIREMENTS.
 - VALVE IN VALVE BOX. (TYPICAL)
 - REMOVE EXISTING SANITARY LINE AND CONNECT NEW 6" SANITARY LINE TO EXISTING MANHOLE INLET.
 - LOWER TOP OF EXISTING MANHOLE TO NEW GRADE.
 - NEW 8" STORM LINE. CONNECT TO STORM LINE PROVIDED UNDER ANOTHER DIVISION OF THESE SPECIFICATIONS.
 - NEW FIRE HYDRANT - SEE DETAIL.
 - FIRE DEPARTMENT CONNECTION - SEE DETAIL.
 - NOT USED.
 - TERMINATE DUCTBANK INTO WALL OF GILLIS BUILDING MECHANICAL ROOM - SEE DETAIL.
 - NEW JUNCTION BOXES FOR NORMAL AND EMERGENCY POWER FEEDERS TO GILLIS BUILDING. THE NORMAL POWER PULL BOX SHALL BE 24" X 24" X 8" DEEP MINIMUM AND THE EMERGENCY POWER PULL BOX SHALL BE 14" X 14" X 8" DEEP MINIMUM. COORDINATE WITH OWNER TO REFEED EXISTING SERVICE PANELBOARD TO THE NEW SERVICE FEEDER. ROUTE SPARE CONDUIT TO THE NORMAL POWER PULL BOX.
 - NEW AUTOMATIC TRANSFER SWITCH. SEE RISER DIAGRAM FOR SIZING INFORMATION. PROVIDE UNISTRUT FOR MOUNTING PANEL.
 - EXISTING SERVICE ENTRANCE PANELBOARD.
 - OFFSET AND TRANSITION PIPING TO EXISTING VAULT. EXISTING PIPING AND VALVES IN VAULT TO REMAIN (SEE DETAIL).
 - 12" X 12" X 8" DEEP WALL BOX FOR REMOTE BROADCAST COMMUNICATIONS CONNECTIONS. BOX SHALL BE DIE-CAST ALUMINUM WITH A WEATHERPROOF, HINGED, LOCKABLE, GASKETED COVER.
 - TWO 4" SCHEDULE 40 PVC CONDUITS TO MEDIA CABINET PANEL IN ROOM 209. SEE GROUND FLOOR PLAN FOR CONTINUATION.
 - APPROXIMATE LOCATION OF GILLIS BUILDING MECHANICAL ROOM.
 - ROUTE SITE LIGHTING FEEDER TO NORMAL POWER LIGHTING CONTROLLER IN ROOM 002. LIGHTING CIRCUITS ARE FROM PANEL P-1 IN CORRIDOR 000. SEE RISER DIAGRAM FOR ADDITIONAL INFORMATION.
 - #8'S AND #10 GND IN 1" SCHEDULE 40 PVC CONDUIT.
 - 4" CHILLED WATER SUPPLY AND RETURN PIPING IN MECHANICAL TRENCH.
 - 4" HOT WATER SUPPLY AND RETURN PIPING IN MECHANICAL TRENCH.
 - INSTALL 4" CHILLED WATER PIPING THRU WALL, VALVE, & CAP. INSTALL 1-1/2" BYPASS ACROSS SUPPLY AND RETURN (DOWNSTREAM OF SHUT-OFF VALVES) WITH BALANCING VALVE AND SHUT-OFF VALVE. BALANCE TO 20 GPM.
 - DIFFERENTIAL PRESSURE SWITCH ACROSS HOT WATER SUPPLY AND RETURN PIPING FOR CONTROL OF PRIMARY HOT WATER PUMP VARIABLE FREQUENCY DRIVES LOCATED IN PATTERSON OFFICE TOWER BASEMENT. PROVIDE DEDICATED LINES BETWEEN PRESSURE SWITCH CONTROL VALVE AND VARIABLE FREQUENCY DRIVE.
 - EXISTING 6" WATER LINE TO BE CAPPED AND ABANDONED.
 - ROUTE ELECTRICAL FEEDER TO SITE RECEPTACLES DIRECTLY TO PANELBOARD.
 - NOT USED.
 - LIGHT POLE TO HAVE 120V RECEPTACLE IN BASE. RECEPTACLE SHALL BE GFI TYPE WITH A WEATHER-PROOF LOCKABLE COVER.
 - RECEPTACLE TO HAVE A LOCKABLE COVER.
 - ROUTE SITE LIGHTING FEEDER TO LIGHTING CONTROLLER IN ELECTRIC VAULT, ROOM 8001. ROUTE RECEPTACLE FEEDER TO PANEL "0032/00/8001/EDS/N/P-2".
 - NEW MECHANICAL VAULT - SEE VAULT DETAILS. ROUTE ELECTRICAL FEEDER CONDUIT THROUGH SHALLOW TRENCH TO ROOM 8001.
 - GROUND HYDRANT - SEE DETAIL.
 - CONNECT 1" WATER LINE TO EXISTING FOUNTAIN AS REQUIRED. FIELD VERIFY EXACT LOCATION.
 - GROUND HYDRANT WATER LINE TO TUNNEL - SEE UNDERFLOOR PLUMBING PLAN.
 - 3" MECHANICAL JOINT DUCTILE IRON PIPING FROM SUMP PUMP DISCHARGE.
 - EXTEND PUMP DISCHARGE PIPING THRU STORM STRUCTURE AND SEAL WATER TIGHT.
 - RELOCATE EXISTING STORM DRAIN INLET AS REQUIRED FOR INSTALLATION OF MECHANICAL PIPING TRENCH AND RECONNECT TO EXISTING MAIN.
 - NEW STORM MANHOLE - LOWER INVERT AS REQUIRED TO ROUTE STORM PIPING UNDER TRENCH.
 - NEW STORM PIPING UNDER TRENCH.
 - PROVIDE AND INSTALL A TEMPORARY TRANSFORMER SIZED FOR THE GILLIS BUILDING AND CONSTRUCTION POWER. INTERCEPT SPARE CONDUIT IN EXISTING UNDERGROUND DUCTBANK AND CONNECT PRIMARY OF TRANSFORMER TO EXISTING MANHOLE SWITCH. INSTALL TEMPORARY OVERHEAD SECONDARY FEEDER TO GILLIS BUILDING TO SUPPLY POWER UNTIL NEW SERVICE IS IN PLACE. PROVIDE AND INSTALL SECONDARY METERING FOR CONSTRUCTION POWER.
 - 3" GAS PIPING RUN THRU TUNNEL TOWARDS M.I. KING SOUTH. 3" PIPING REDUCES TO 1 1/2" PIPING APPROXIMATELY 200 FT FROM M.I. KING SOUTH 2" PIPING. SEE "SITE PLAN - GAS PIPING".
 - DCW PIPING BETWEEN GILLIS BUILDING AND SOUTHWEST MAIN WATER LINE MUST BE INSTALLED AND ACTIVE BEFORE WATER SERVICE TO GILLIS BUILDING IS DISCONNECTED.
 - RELOCATE EXISTING FIRE HYDRANT TO THIS LOCATION.
 - RELOCATE EXISTING METER VAULT.
 - NOT USED.
 - RELOCATE DOMESTIC WATER HEATER TO THIS APPROXIMATE LOCATION. PROVIDE 24" MINIMUM CLEARANCE BETWEEN NEW PIPING AND WATER HEATER.

GILLIS BLDG MECH RM PLAN - NEW WORK
SHEET SCALE: 1/4" = 1'

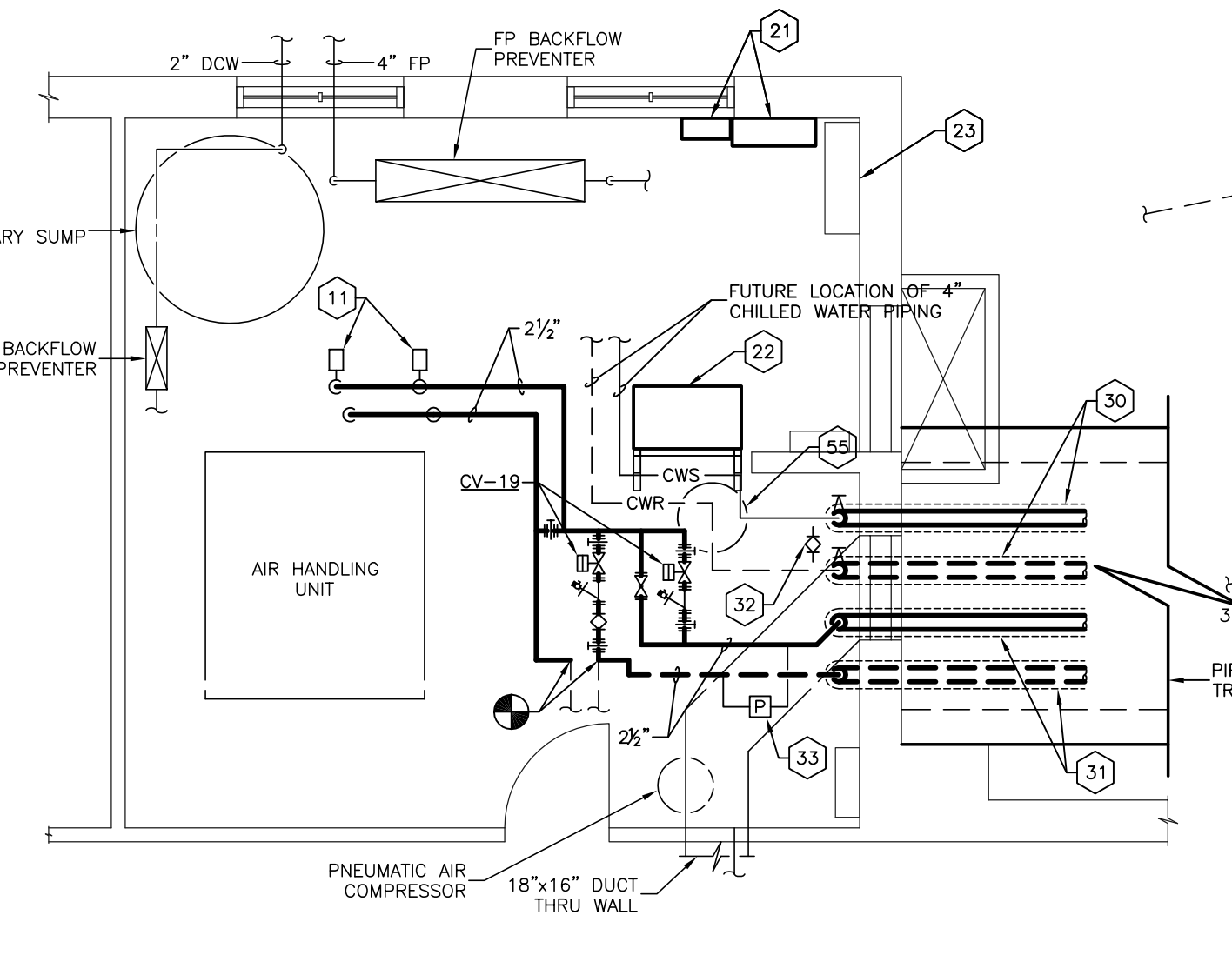

SITE UTILITIES PLAN - NEW WORK
SCALE: 1" = 30'-0"

NOTE:
IT SHALL BE THE RESPONSIBILITY OF THE CONTRACTOR AND SUB-CONTRACTORS TO COORDINATE INSTALLATION OF THE NEW WORK WITH EXISTING CONDITIONS. IT IS NOT INTENDED THAT THE PLANS SHOW ALL OFFSETS IN PIPES, CONDUITS AND DUCTS REQUIRED FOR INSTALLATION OF THE WORK. IT SHALL BE THE RESPONSIBILITY OF THE CONTRACTOR AND SUB-CONTRACTORS TO PROVIDE THE NECESSARY OFFSETS, TRANSFORMATIONS AND FITTINGS REQUIRED. DETAILS AND SECTIONS ARE INCLUDED FOR SOME AREAS TO SHOW INTENDED RELATIONSHIP OF THE WORK OF VARIOUS TRADES. THEY ARE SHOWN FOR THE CONTRACTORS CONVENIENCE AND SHALL NOT BE CONSIDERED COMPLETE IN EVERY DETAIL.

RECORD DRAWINGS DATE 05/27/2005
These record drawings have been prepared, in part, on the basis of information compiled and furnished by others. The Engineer has not verified the accuracy and/or completeness of this information and shall not be responsible for any errors or omissions that may be incorporated as a result of erroneous information provided by others.
STAGGS & FISHER CONSULTING ENGINEERS, INC.

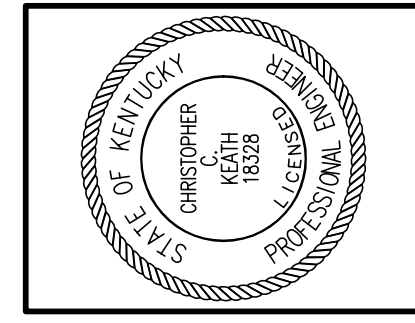

Staggs and Fisher Consulting Engineers, Inc.
3264 Lochness Dr.
Lexington, Kentucky 40517

James W. Potts ARCHITECTS
431 S. MILL ST. • LEXINGTON, KENTUCKY • 40508-2925
R.M. Kliment & Frances Halsband Architects
255 West 26 Street New York New York 10001

ADMINISTRATION BUILDING (MAIN BUILDING) RECONSTRUCTION
UNIVERSITY OF KENTUCKY
UK PROJECT NO. 2025.0

JAMES W. POTTS - ARCHITECTS
IN ASSOCIATION WITH
R. M. KLIMENT & FRANCES HALSBAND ARCHITECTS
RESERVES COMMON LAW COPYRIGHT AND OTHER PROPERTY RIGHTS RESTRICTING THESE DOCUMENTS TO THE ORIGINAL PURPOSE. REPRODUCTIONS, CHANGES, OR OTHER ASSIGNMENTS ARE PROHIBITED.

ARCH. PROJ. NO.: 0107
UK PROJECT NO.: 2025.0
DRAWN BY: KSM
CHECKED BY: cck
DATE: 03-17-03
REVISED: 10-04-04

DESCRIPTION:
SITE UTILITIES PLAN NEW WORK
DRAWING NUMBER
U200

ALL CHANGES AS OF 10-04-2004

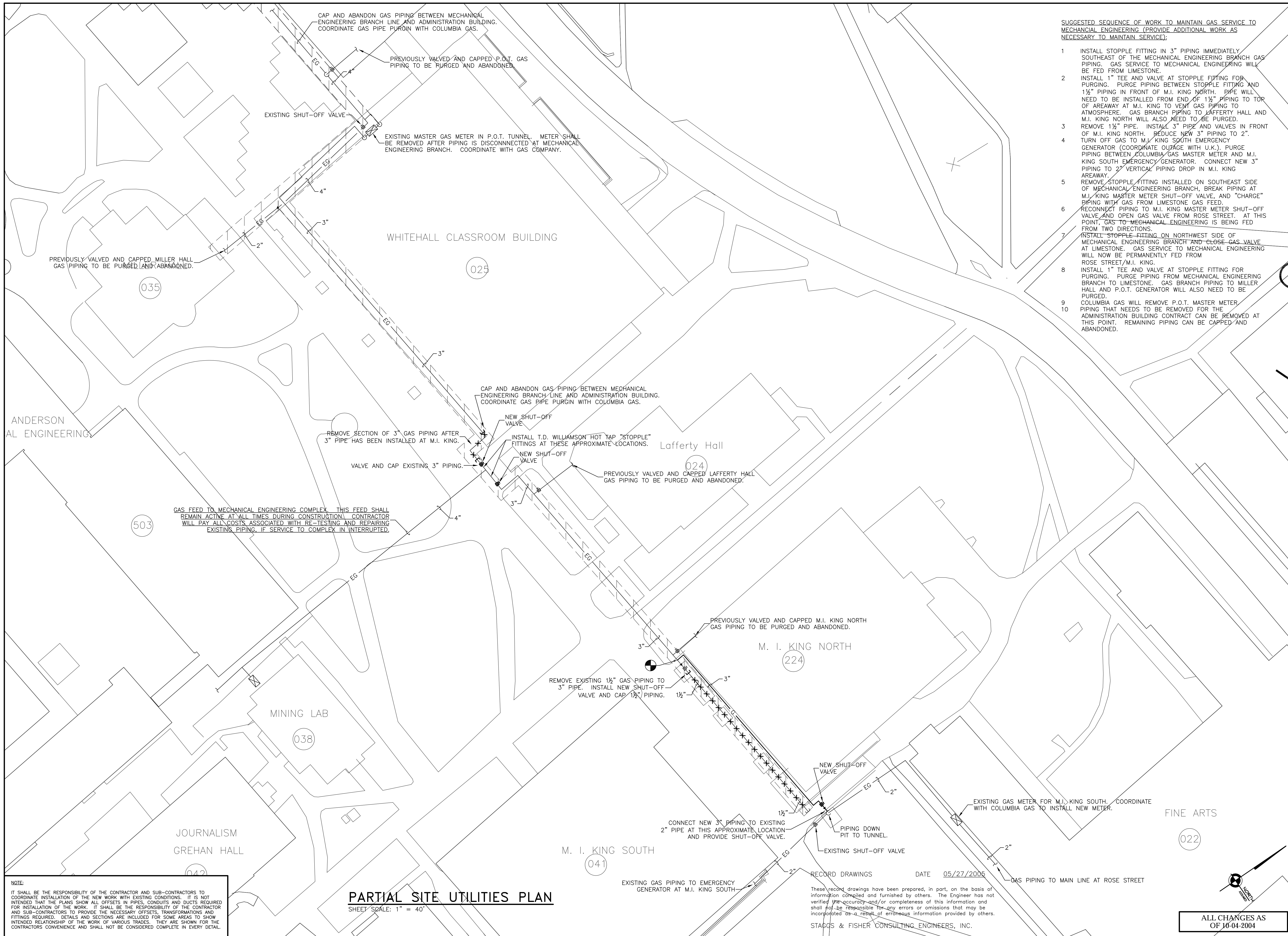

SUGGESTED SEQUENCE OF WORK TO MAINTAIN GAS SERVICE TO MECHANICAL ENGINEERING (PROVIDE ADDITIONAL WORK AS NECESSARY TO MAINTAIN SERVICE):

1. INSTALL STOPPLE FITTING IN 3" PIPING IMMEDIATELY SOUTHEAST OF THE MECHANICAL ENGINEERING BRANCH GAS PIPING. GAS SERVICE TO MECHANICAL ENGINEERING WILL BE FED FROM LIMESTONE.
2. INSTALL 1" TEE AND VALVE AT STOPPLE FITTING FOR PURGING. PURGE PIPING BETWEEN STOPPLE FITTING AND 1 1/2" PIPING IN FRONT OF M.I. KING NORTH. PIPE WILL NEED TO BE INSTALLED FROM END OF 1 1/2" PIPING TO TOP OF AREAWAY AT M.I. KING TO VENT GAS PIPING TO ATMOSPHERE. GAS BRANCH PIPING TO LAFFERTY HALL AND M.I. KING NORTH WILL ALSO NEED TO BE PURGED.
3. REMOVE 1 1/2" PIPE. INSTALL 3" PIPE AND VALVES IN FRONT OF M.I. KING NORTH. REDUCE NEW 3" PIPING TO 2".
4. TURN OFF GAS TO M.I. KING SOUTH EMERGENCY GENERATOR (COORDINATE OUTAGE WITH U.K.). PURGE PIPING BETWEEN COLUMBIA GAS MASTER METER AND M.I. KING SOUTH EMERGENCY GENERATOR. CONNECT NEW 3" PIPING TO 2" VERTICAL PIPING DROP IN M.I. KING AREAWAY.
5. REMOVE STOPPLE FITTING INSTALLED ON SOUTHEAST SIDE OF MECHANICAL ENGINEERING BRANCH. BREAK PIPING AT M.I. KING MASTER METER SHUT-OFF VALVE, AND "CHARGE" PIPING WITH GAS FROM LIMESTONE GAS FEED. RECONNECT PIPING TO M.I. KING MASTER METER SHUT-OFF VALVE AND OPEN GAS VALVE FROM ROSE STREET. AT THIS POINT, GAS TO MECHANICAL ENGINEERING IS BEING FED FROM TWO DIRECTIONS.
6. REMOVE STOPPLE FITTING ON NORTHWEST SIDE OF MECHANICAL ENGINEERING BRANCH AND CLOSE GAS VALVE AT LIMESTONE. GAS SERVICE TO MECHANICAL ENGINEERING WILL NOW BE PERMANENTLY FED FROM ROSE STREET/M.I. KING.
7. INSTALL 1" TEE AND VALVE AT STOPPLE FITTING FOR PURGING. PURGE PIPING FROM MECHANICAL ENGINEERING BRANCH TO LIMESTONE. GAS BRANCH PIPING TO MILLER HALL AND P.O.T. GENERATOR WILL ALSO NEED TO BE PURGED.
8. COLUMBIA GAS WILL REMOVE P.O.T. MASTER METER PIPING THAT NEEDS TO BE REMOVED FOR THE ADMINISTRATION BUILDING CONTRACT CAN BE REMOVED AT THIS POINT. REMAINING PIPING CAN BE CAPPED AND ABANDONED.

NOTE:
 IT SHALL BE THE RESPONSIBILITY OF THE CONTRACTOR AND SUB-CONTRACTORS TO COORDINATE INSTALLATION OF THE NEW WORK WITH EXISTING CONDITIONS. IT IS NOT INTENDED THAT THE PLANS SHOW ALL OFFSETS IN PIPES, CONDUITS AND DUCTS REQUIRED FOR INSTALLATION OF THE WORK. IT SHALL BE THE RESPONSIBILITY OF THE CONTRACTOR AND SUB-CONTRACTORS TO PROVIDE THE NECESSARY OFFSETS, TRANSFORMATIONS AND FITTINGS REQUIRED. DETAILS AND SECTIONS ARE INCLUDED FOR SOME AREAS TO SHOW INTENDED RELATIONSHIP OF THE WORK OF VARIOUS TRADES. THEY ARE SHOWN FOR THE CONTRACTORS CONVENIENCE AND SHALL NOT BE CONSIDERED COMPLETE IN EVERY DETAIL.

PARTIAL SITE UTILITIES PLAN
 SHEET SCALE: 1" = 40'

These record drawings have been prepared, in part, on the basis of information compiled and furnished by others. The Engineer has not verified the accuracy and/or completeness of this information and shall not be responsible for any errors or omissions that may be incorporated as a result of erroneous information provided by others.
 STAGGS & FISHER CONSULTING ENGINEERS, INC.

ALL CHANGES AS OF 10-04-2004

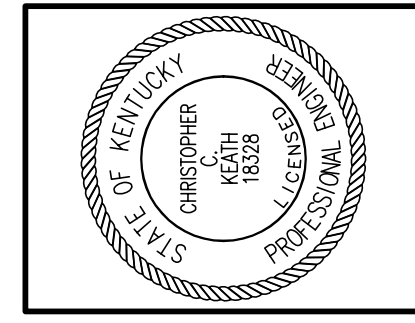

Staggs and Fisher Consulting Engineers, Inc.
 3264 Lochness Dr.
 Lexington, Kentucky 40517

James W. Potts ARCHITECTS
 431 S. MILL ST. • LEXINGTON, KENTUCKY • 40508-2925
 R.M. Kliment & Frances Halsband Architects
 265 West 26 Street New York New York 10001

ADMINISTRATION BUILDING (MAIN BUILDING) RECONSTRUCTION
 UNIVERSITY OF KENTUCKY
 UK PROJECT NO. 2025.0

JAMES W. POTTS - ARCHITECTS
 IN ASSOCIATION WITH
 R. M. KLIMENT & FRANCES HALSBAND ARCHITECTS
 RESERVES COMMON LAW COPYRIGHT AND OTHER PROPERTY RIGHTS RESTRICTING THESE DOCUMENTS TO THE ORIGINAL PURPOSE. REPRODUCTIONS, CHANGES, OR OTHER ASSIGNMENTS ARE PROHIBITED.

ARCH. PROJ. NO.:	0107
UK PROJECT NO.:	2025.0
DRAWN BY:	KSM
CHECKED BY:	cck
DATE:	03-17-03
REVISED:	10-04-04
DESCRIPTION:	SITE PLAN GAS PIPING
DRAWING NUMBER	U201

S:\01301\SITE\GAS DWG, SITE GAS, 5/23/2005, 4:15:38 PM, mhanson

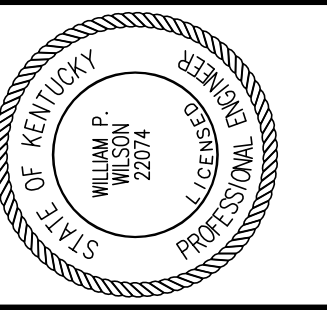

Staggs and Fisher Consulting Engineers, Inc.
3264 Lochness Dr.
Lexington, Kentucky 40517

James W. Potts ARCHITECTS
431 S. MILL ST. • LEXINGTON, KENTUCKY • 40508-2925
R.M. Kliment & Frances Halsband Architects
265 West 26 Street New York New York 10001

ADMINISTRATION BUILDING (MAIN BUILDING) RECONSTRUCTION
UNIVERSITY OF KENTUCKY
UK PROJECT NO. 2025.0

JAMES W. POTTS - ARCHITECTS
IN ASSOCIATION WITH
R. M. KLIMENT & FRANCES HALSBAND ARCHITECTS
RESERVES COMMON LAW COPYRIGHT AND OTHER PROPERTY RIGHTS
RESTRICTING THESE DOCUMENTS TO THE ORIGINAL PURPOSE.
REPRODUCTIONS, CHANGES, OR OTHER ASSIGNMENTS ARE PROHIBITED.

ARCH. PROJ. NO.: 0107
UK PROJECT NO.: 2025.0
DRAWN BY: MAJ
CHECKED BY: WFW
DATE: 03-17-03
REVISED: 10-04-04

SITE DETAILS
DRAWING NUMBER

U300

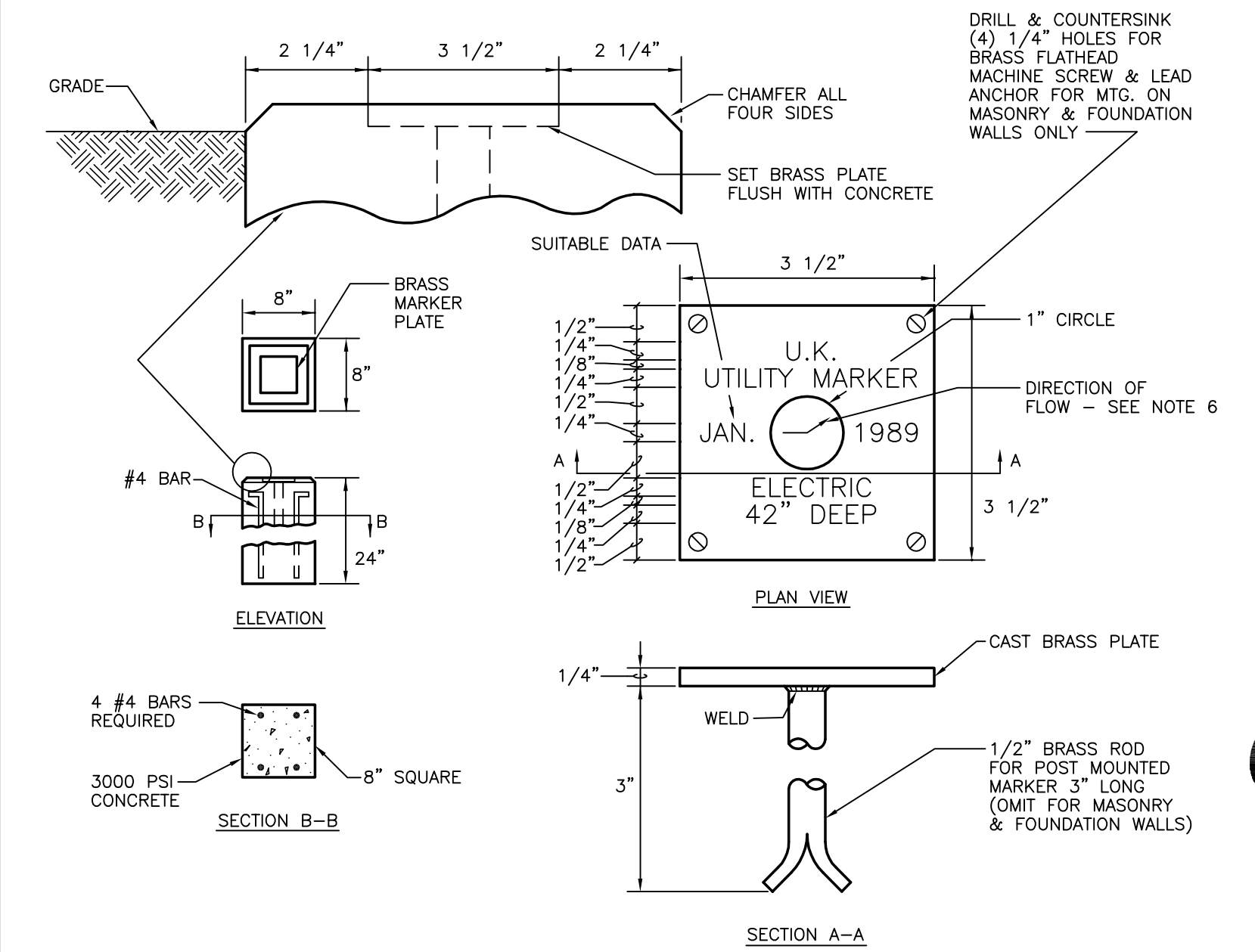

NOTES:

- MARKERS SHALL BE LOCATED WHERE INDICATED ON DRAWINGS.
- BRASS MARKERS SHALL BE CAST BY BRUCE FOX COMPANY, NEW ALBANY, INDIANA, OR EQUAL.
- ALL LETTERING SHALL BE OF THE RAISED TYPE. LETTERING SHOWN ON MARKER IS FOR EXAMPLE ONLY. LETTERING TO BE RAISED 1/8".
- AT THE CONTRACTOR'S OPTION, ONE MARKER MAY BE USED FOR COMPANION MAINS THAT ARE LOCATED CLOSE TOGETHER SUCH AS STEAM AND CONDENSATE PUMP DISCHARGE PIPING OR CHILLED WATER SUPPLY AND CHILLED WATER RETURN PIPING. PROVIDE ARROW FOR EACH MAIN.
- CONTRACTOR SHALL FURNISH A COMPLETE LIST FOR APPROVAL OF ALL MARKERS SHOWING NAMES, ARROWS, DEPTH AND DATE.
- WHEN UTILITY MARKERS ARE INSTALLED OVER LINES AT A POINT OF DIRECTION CHANGE, THE ARROW ON THE MARKERS SHALL BE "ANGLED" AS REQUIRED TO IMPLY THIS ROUTING.

UTILITY SERVICE MARKER DETAIL
NO SCALE

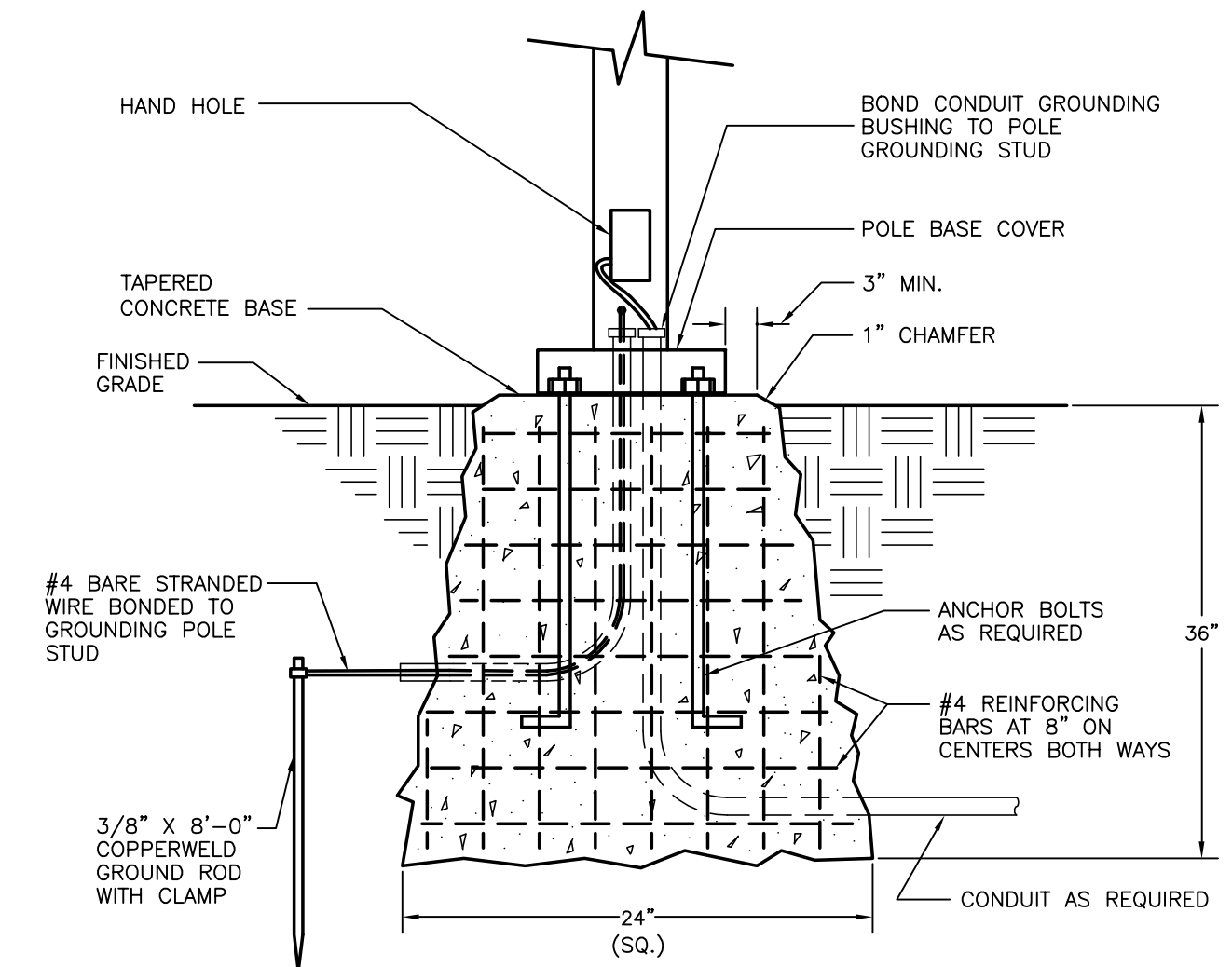

POST LIGHT BASE DETAIL STANDARD
NO SCALE

RECORD DRAWINGS DATE 05/27/2005

These record drawings have been prepared, in part, on the basis of information compiled and furnished by others. The Engineer has not verified the accuracy and/or completeness of this information and shall not be responsible for any errors or omissions that may be incorporated as a result of erroneous information provided by others.

ALL CHANGES AS OF 10-04-2004

STAGGS & FISHER CONSULTING ENGINEERS, INC.

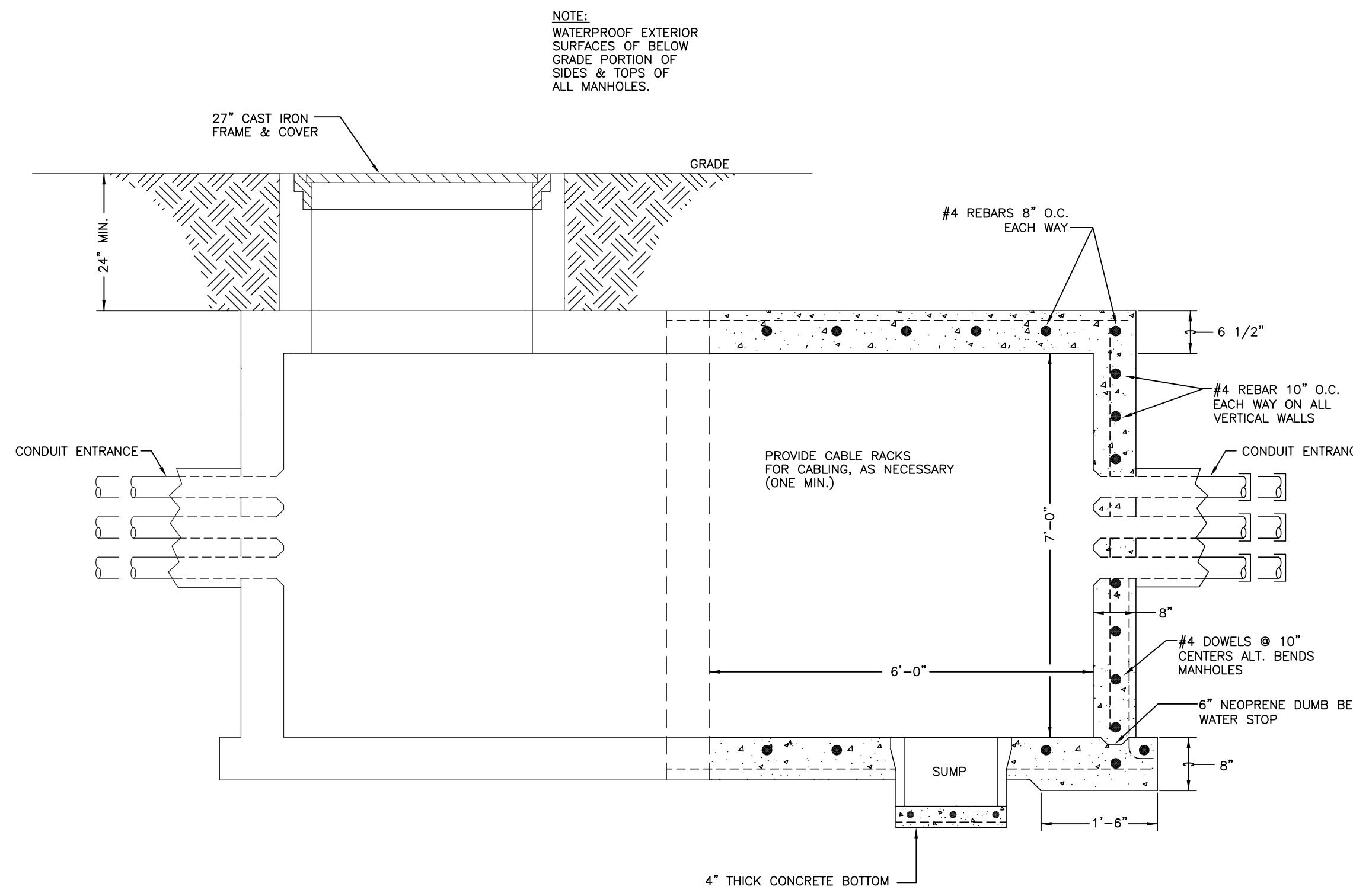

EXPANSION OF EXISTING COMMUNICATION MANHOLE - SECTION VIEW
NO SCALE

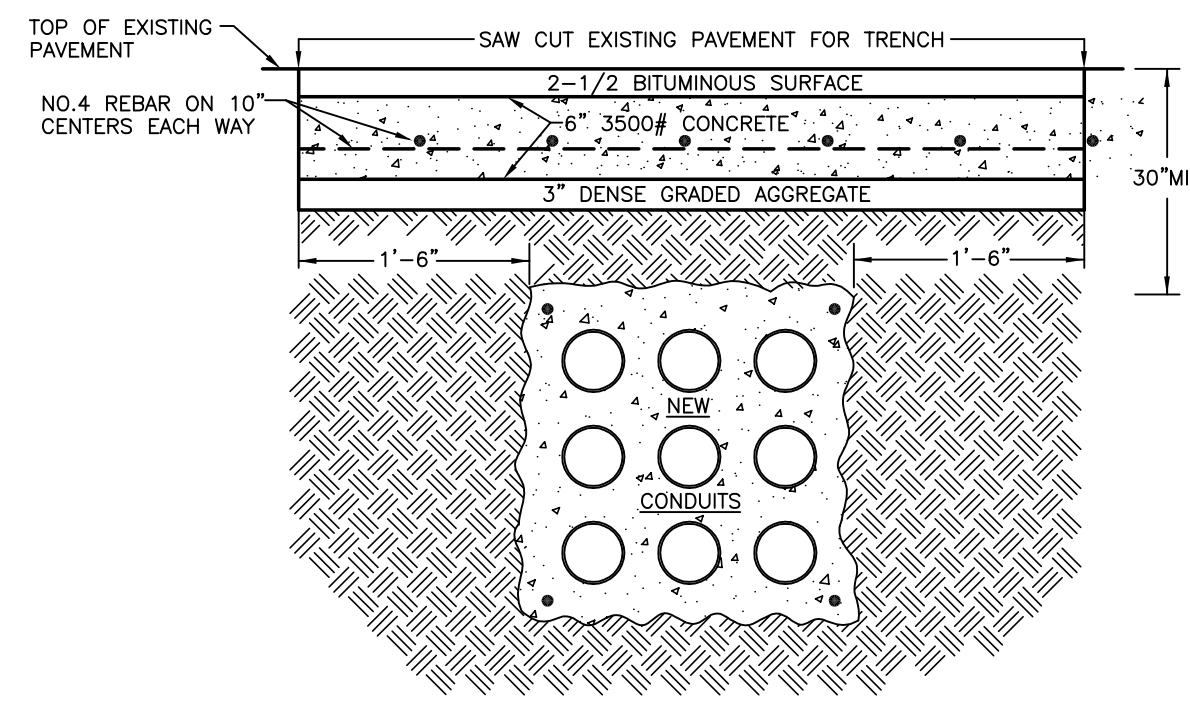

TYPICAL INSTALLATION DETAIL OF DUCTBANK UNDER ROADWAY
NO SCALE

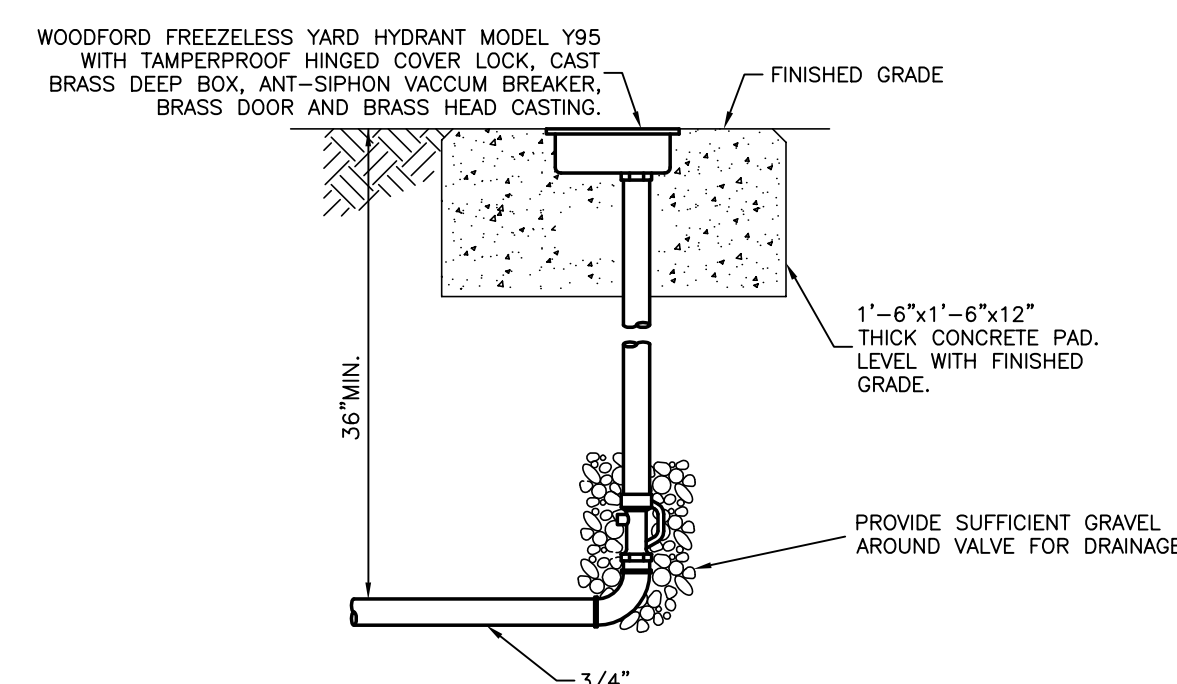

YARD HYDRANT DETAIL
NO SCALE

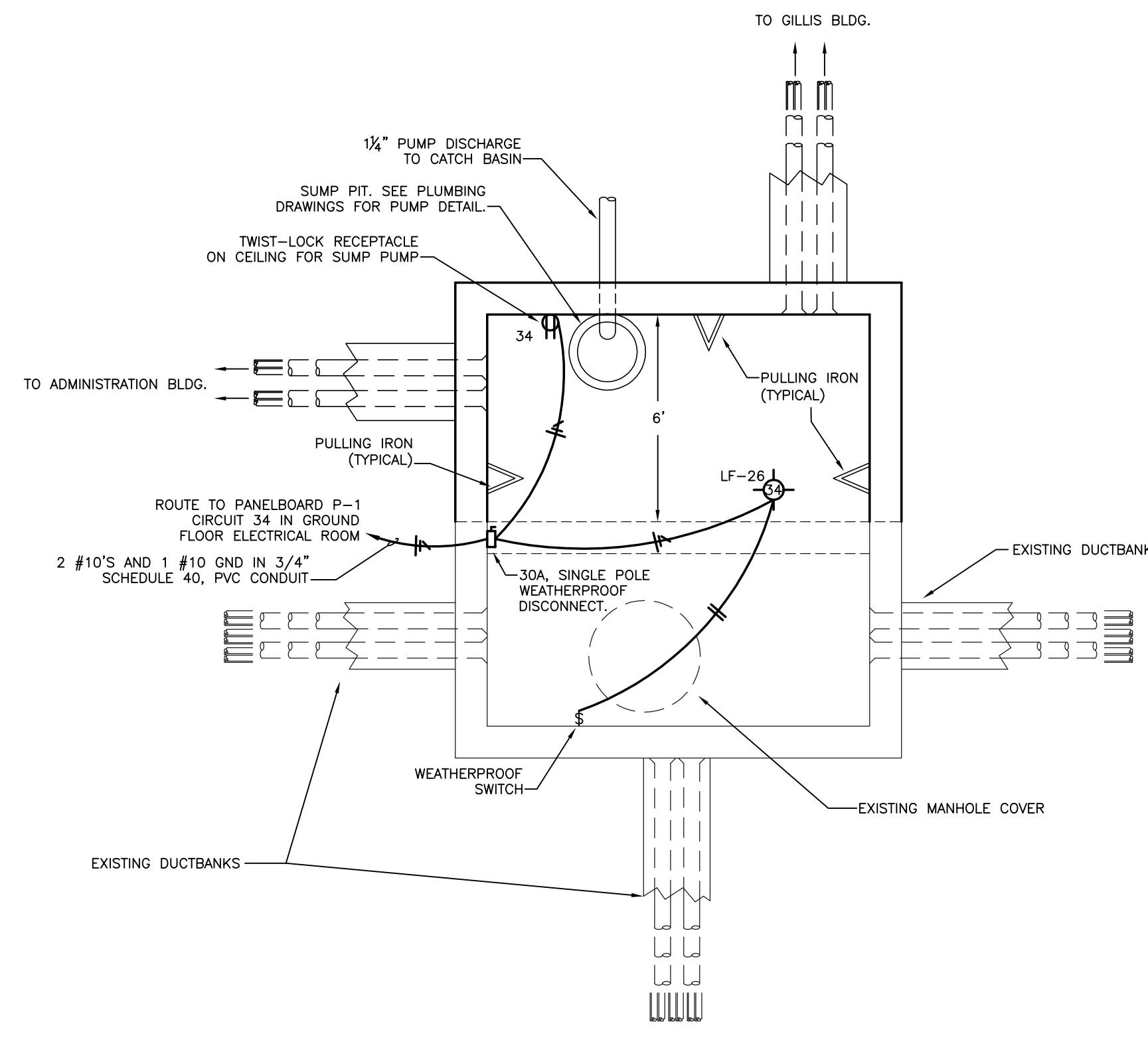

EXPANSION OF EXISTING COMMUNICATION MANHOLE - PLAN VIEW
NO SCALE

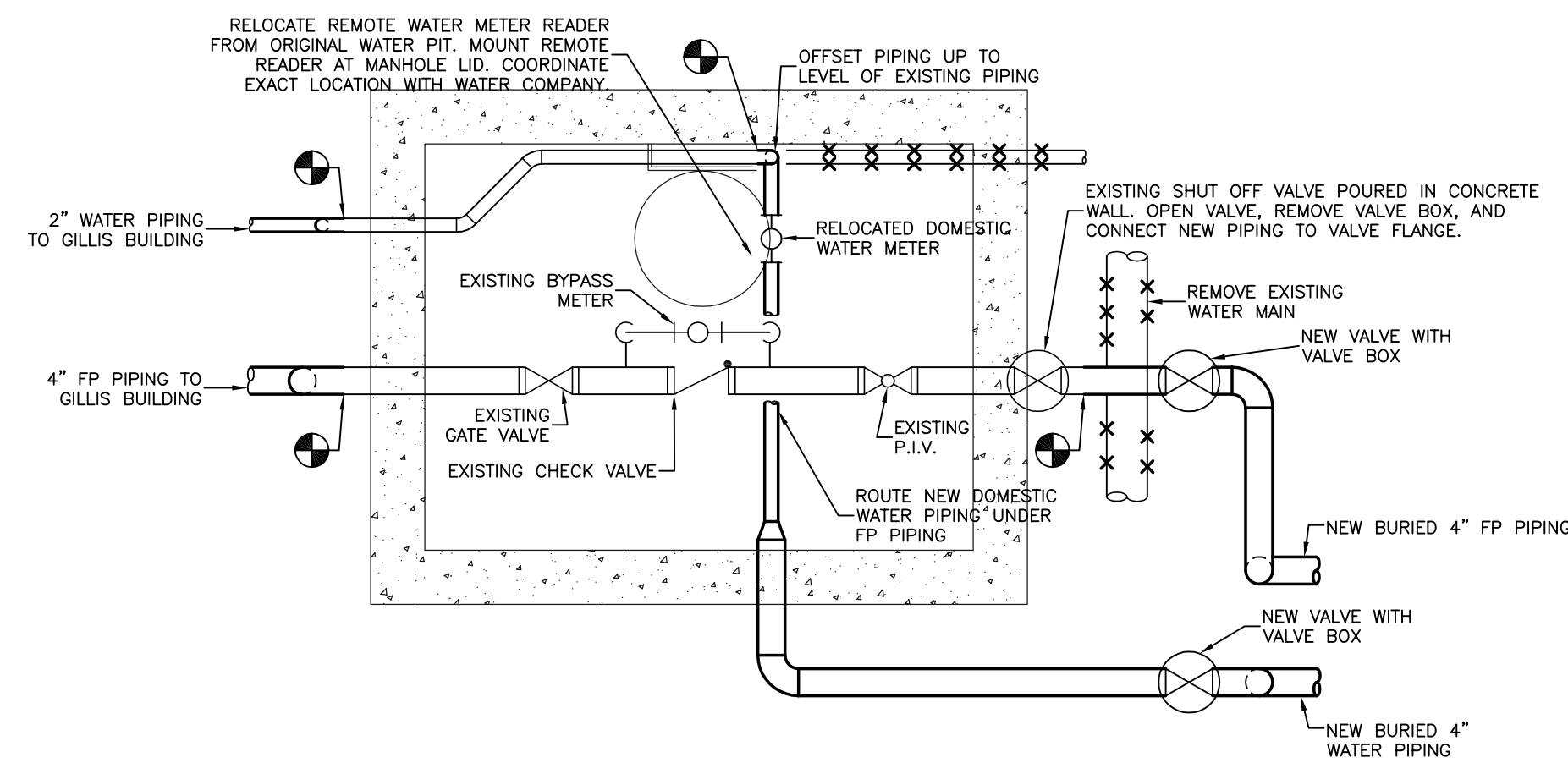

GILLIS BLDG FIRE PIT DETAIL
SCALE: 1/2" = 1'-0"

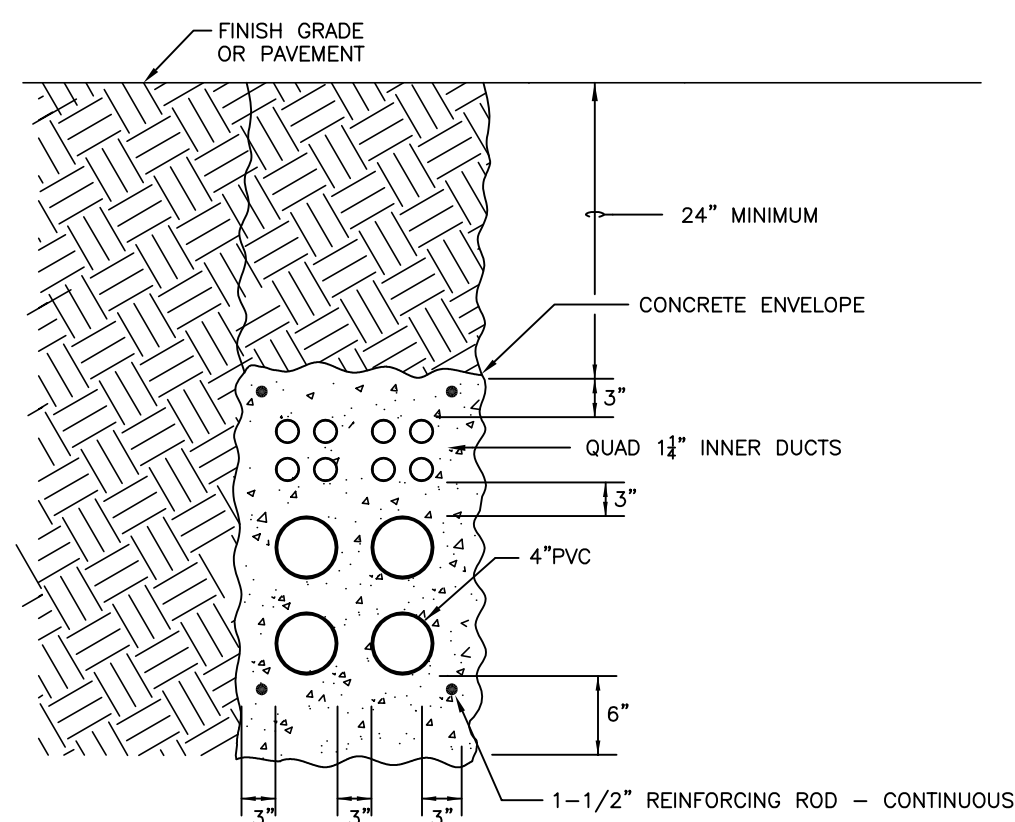

TYPICAL COMMUNICATION DUCTBANK INSTALLATION
NO SCALE

NOTE:
IT SHALL BE THE RESPONSIBILITY OF THE CONTRACTOR AND SUB-CONTRACTORS TO COORDINATE INSTALLATION OF THE NEW WORK WITH EXISTING CONDITIONS. IT IS NOT INTENDED THAT THE PLANS SHOW ALL OFFSETS IN PIPES, CONDUITS AND DUCTS REQUIRED FOR INSTALLATION OF THE WORK. IT SHALL BE THE RESPONSIBILITY OF THE CONTRACTOR AND SUB-CONTRACTORS TO PROVIDE THE NECESSARY OFFSETS, TRANSFORMATIONS AND FITTINGS REQUIRED. DETAILS AND SECTIONS ARE INCLUDED FOR SOME AREAS TO SHOW INTENDED RELATIONSHIP OF THE WORK OF VARIOUS TRADES. THEY ARE SHOWN FOR THE CONTRACTORS CONVENIENCE AND SHALL NOT BE CONSIDERED COMPLETE IN EVERY DETAIL.

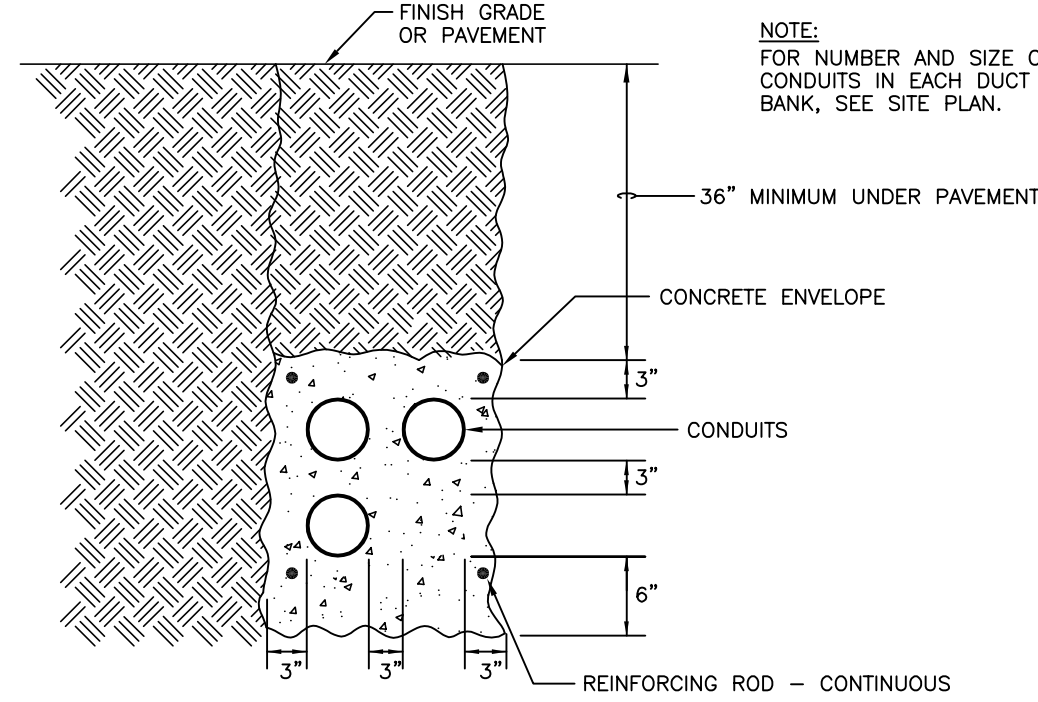

TYPICAL ELECTRICAL DUCTBANK INSTALLATION DETAIL
NO SCALE

NOTE:
FOR NUMBER AND SIZE OF CONDUITS IN EACH DUCT BANK, SEE SITE PLAN.

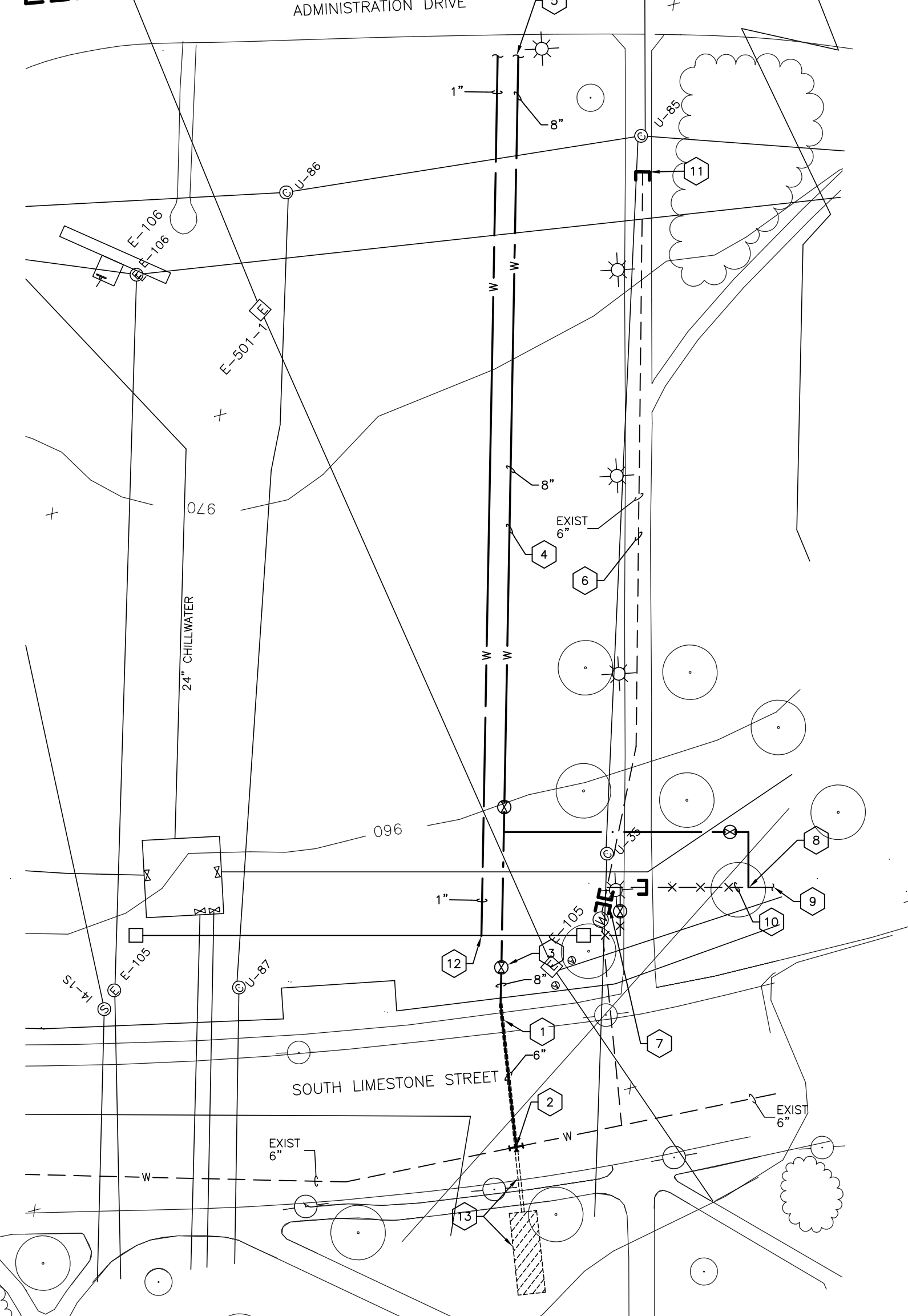
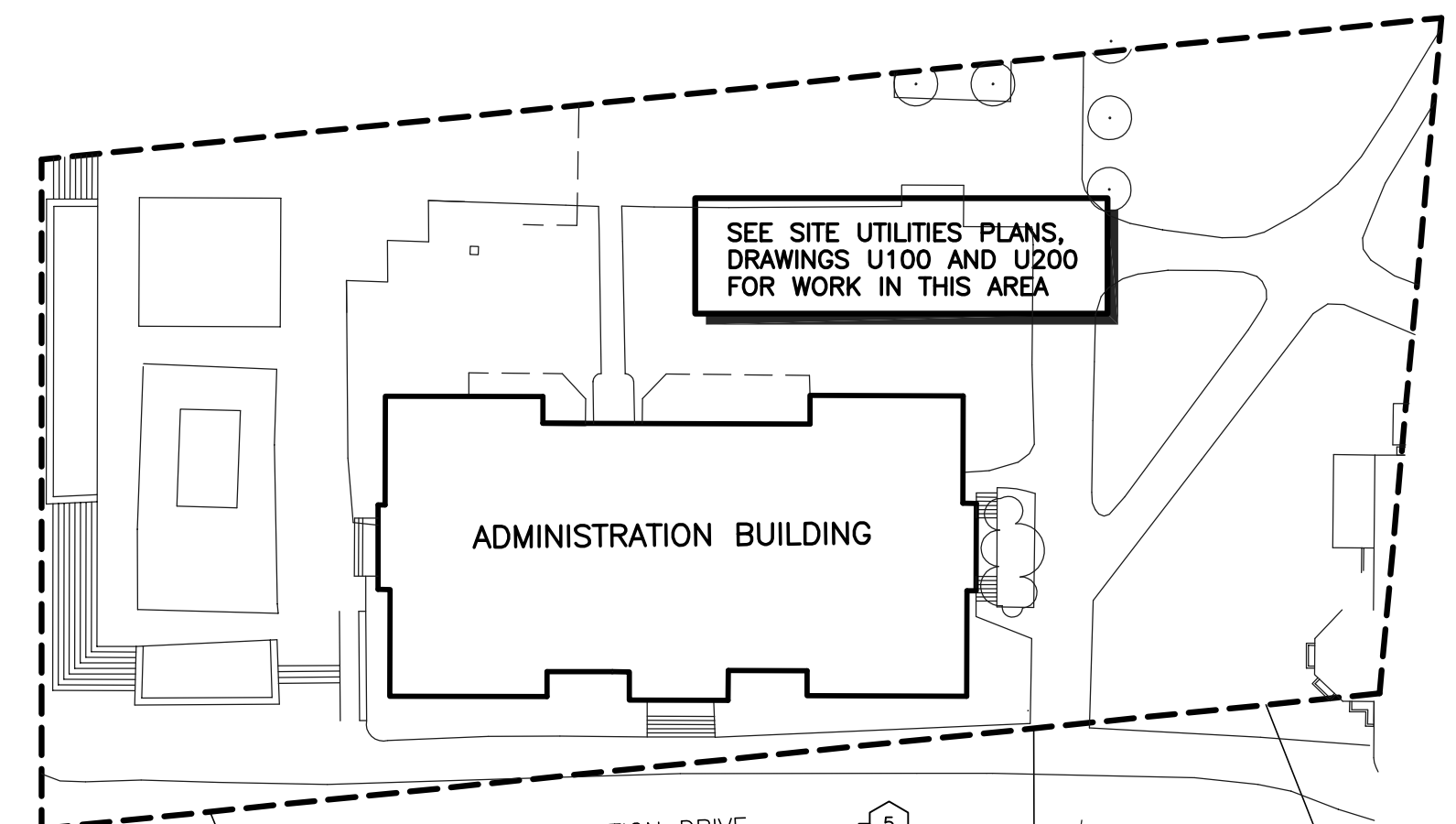

- CODED NOTES:**
- KENTUCKY-AMERICAN WATER COMPANY TO ROUTE 6" WATER PIPING TO THIS APPROXIMATE LOCATION. CONTRACTOR SHALL INCREASE LINE SIZE TO 8" AND ROUTE PIPING AS SHOWN.
 - NEW 6" WATER MAIN CONNECTED TO EXISTING 6" WATER MAIN IN SOUTH LIMESTONE BY KENTUCKY-AMERICAN WATER COMPANY.
 - VALVE IN VALVE BOX. SEE DETAIL ON THIS SHEET.
 - NEW 8" WATER MAIN. VERIFY EXACT ROUTE WITH OWNER.
 - SEE SITE UTILITIES PLAN, DRAWING U200 FOR CONTINUATION.
 - EXISTING 6" WATER MAIN FROM ADMINISTRATION DRIVE TO SOUTH LIMESTONE STREET TO BE ABANDONED.
 - CAP EXISTING WATER LINE.
 - RECONNECT TO EXISTING DOMESTIC WATER PIPING FROM ADMINISTRATION DRIVE GUARD SHACK. FIELD VERIFY EXACT LOCATION.
 - EXISTING DOMESTIC WATER FROM GUARD SHACK. FIELD VERIFY EXACT LOCATION.
 - REMOVE EXISTING PIPING TO SIDEWALK AND CAP.
 - REMOVE EXISTING 8" PIPING FROM COMMUNICATIONS VAULT. CAP AND ABANDON UNDER SIDEWALK.
 - CONNECT NEW 1" WATER PIPING TO EXISTING 3/4" PIPING FROM EXISTING GROUND HYDRANTS.
 - APPROXIMATE LOCATION OF BORING EQUIPMENT AND BORE HOLE.

NOTE:
IT SHALL BE THE RESPONSIBILITY OF THE CONTRACTOR AND SUB-CONTRACTORS TO COORDINATE INSTALLATION OF THE NEW WORK WITH EXISTING CONDITIONS. IT IS NOT INTENDED THAT THE PLANS SHOW ALL OFFSETS IN PIPES, CONDUITS AND DUCTS REQUIRED FOR INSTALLATION OF THE WORK. IT SHALL BE THE RESPONSIBILITY OF THE CONTRACTOR AND SUB-CONTRACTORS TO PROVIDE THE NECESSARY OFFSETS, TRANSFORMATIONS AND FITTINGS REQUIRED. DETAILS AND SECTIONS ARE INCLUDED FOR SOME AREAS TO SHOW INTENDED RELATIONSHIP OF THE WORK OF VARIOUS TRADES. THEY ARE SHOWN FOR THE CONTRACTORS CONVENIENCE AND SHALL NOT BE CONSIDERED COMPLETE IN EVERY DETAIL.

PARTIAL SITE UTILITIES PLAN
SHEET SCALE: 1" = 40'

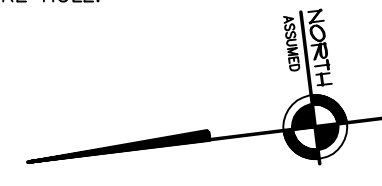

NOTE:
ALL VALVES SHALL BE PROVIDED WITH VALVE BOXES. VALVE BOXES SHALL BE STANDARD, ADJUSTABLE, CAST IRON OR PVC EXTENSION TYPE, THREE PIECE, 5-1/4" SHIRT, SCREW TYPE AND OF SUCH LENGTH AS NECESSARY TO EXTEND FROM VALVE TO FINISHED GRADE. ALL VALVES SHALL CONFORM TO KENTUCKY-AMERICAN WATER COMPANY STANDARDS.

VALVE BOX BASES SHALL CONFORM TO THE FOLLOWING:

VALVE SIZE	BASE
4" AND SMALLER	ROUND, 8" IN HEIGHT, 10-7/8" DIA. AT BOTTOM
6" AND 8"	ROUND, 11" IN HEIGHT, 14-3/8" DIA. AT BOTTOM
10" AND LARGER	ROUND, 11" IN HEIGHT, 15"x11-1/8" DIA. AT BOTTOM

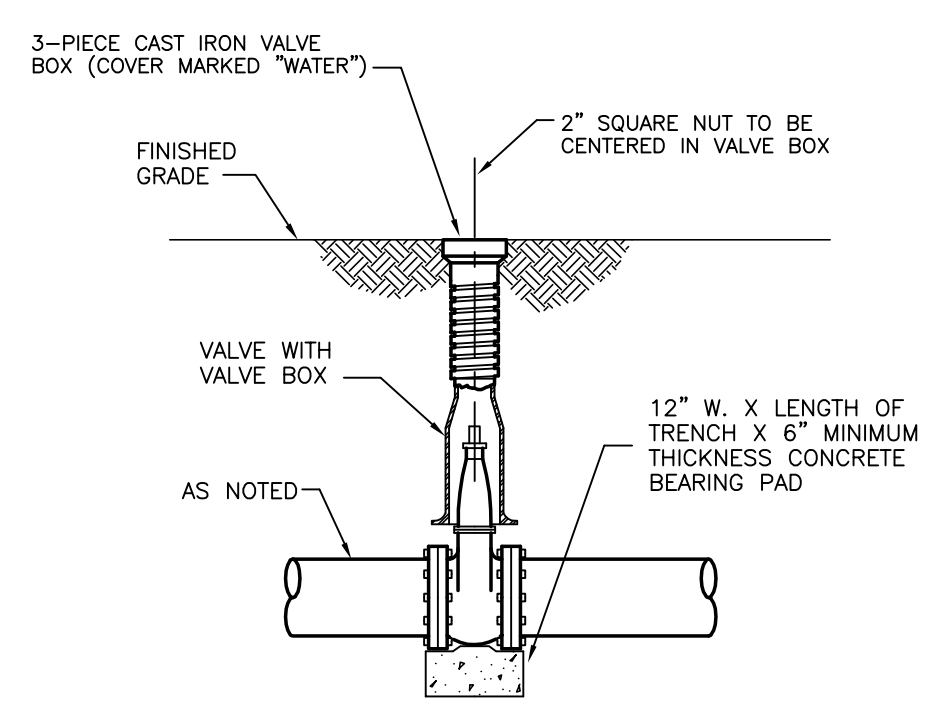

TYPICAL VALVE WITH VALVE BOX DETAIL
NO SCALE

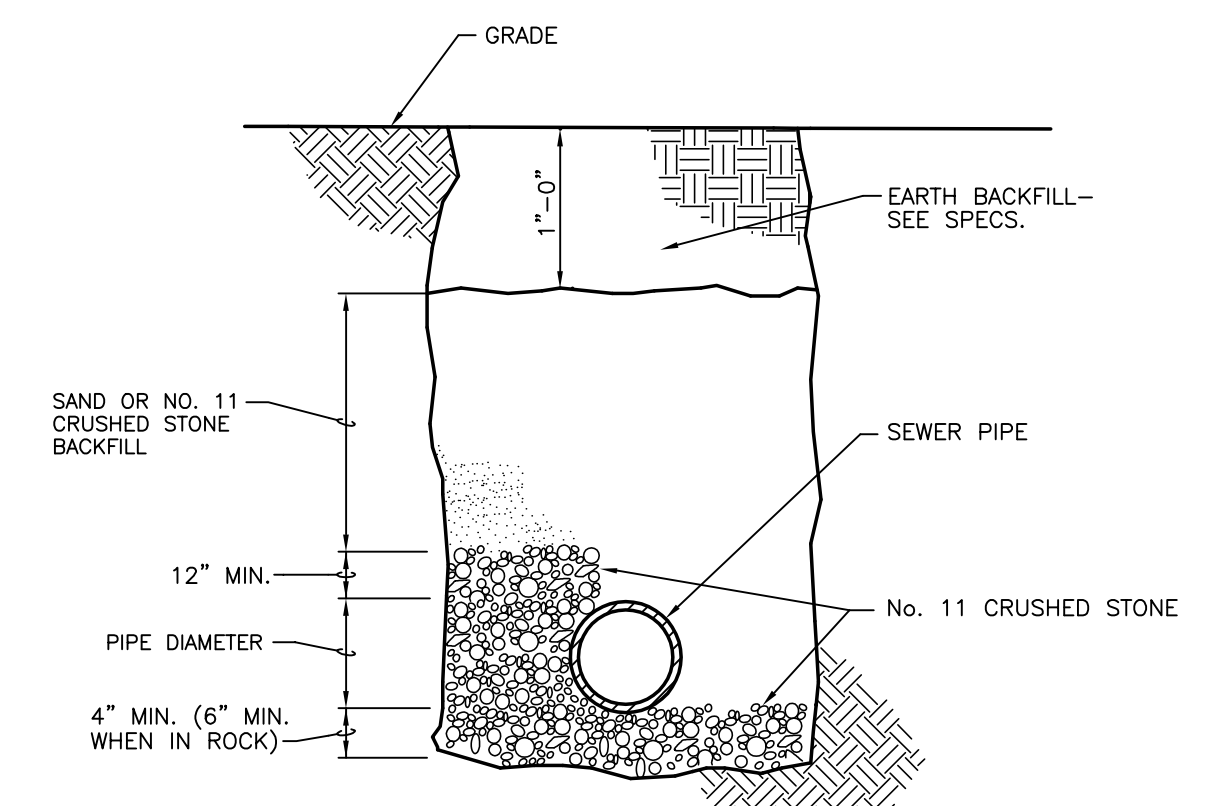

EXTERIOR SEWER PIPING INSTALLATION DETAIL
NO SCALE

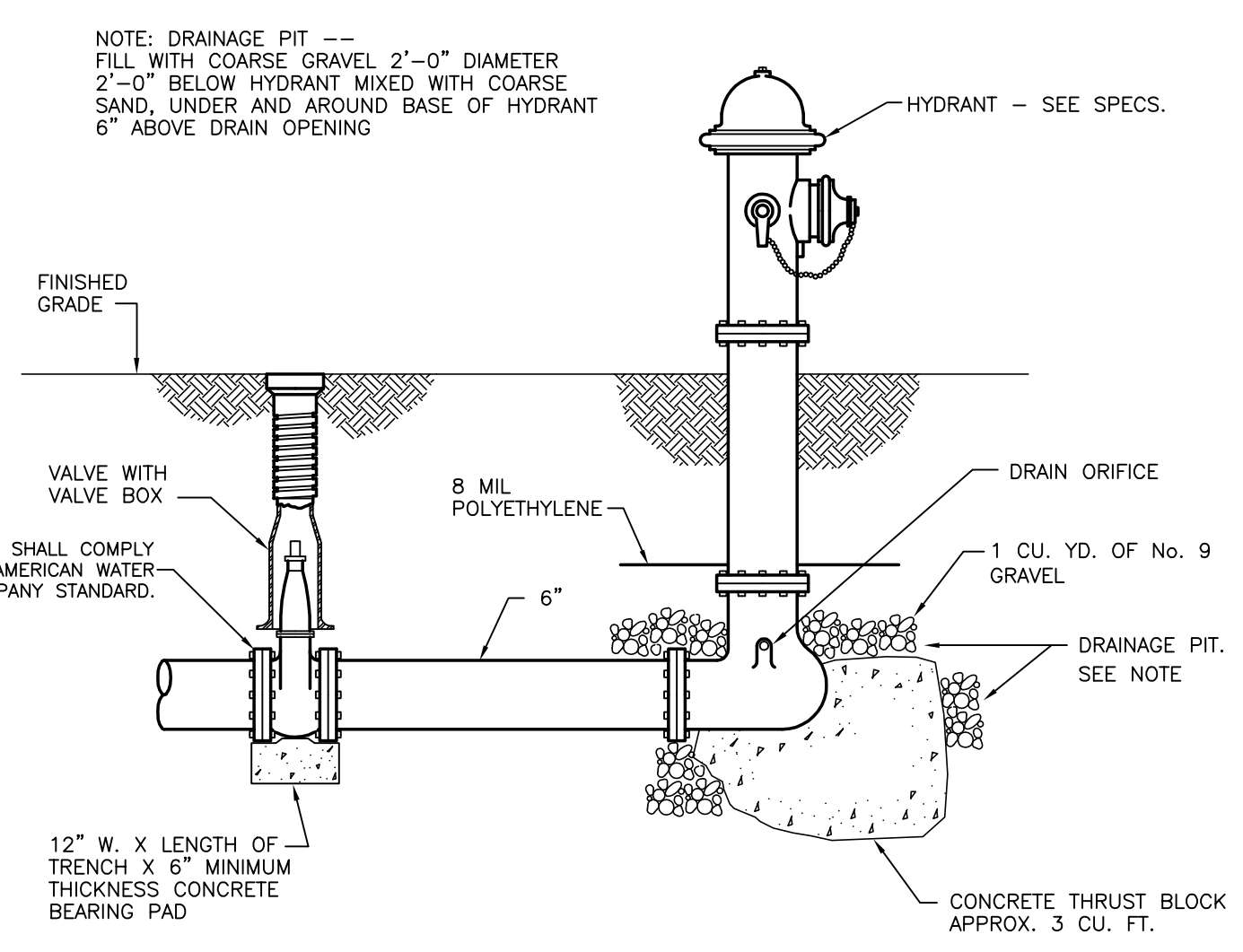

FIRE HYDRANT DETAIL
NO SCALE

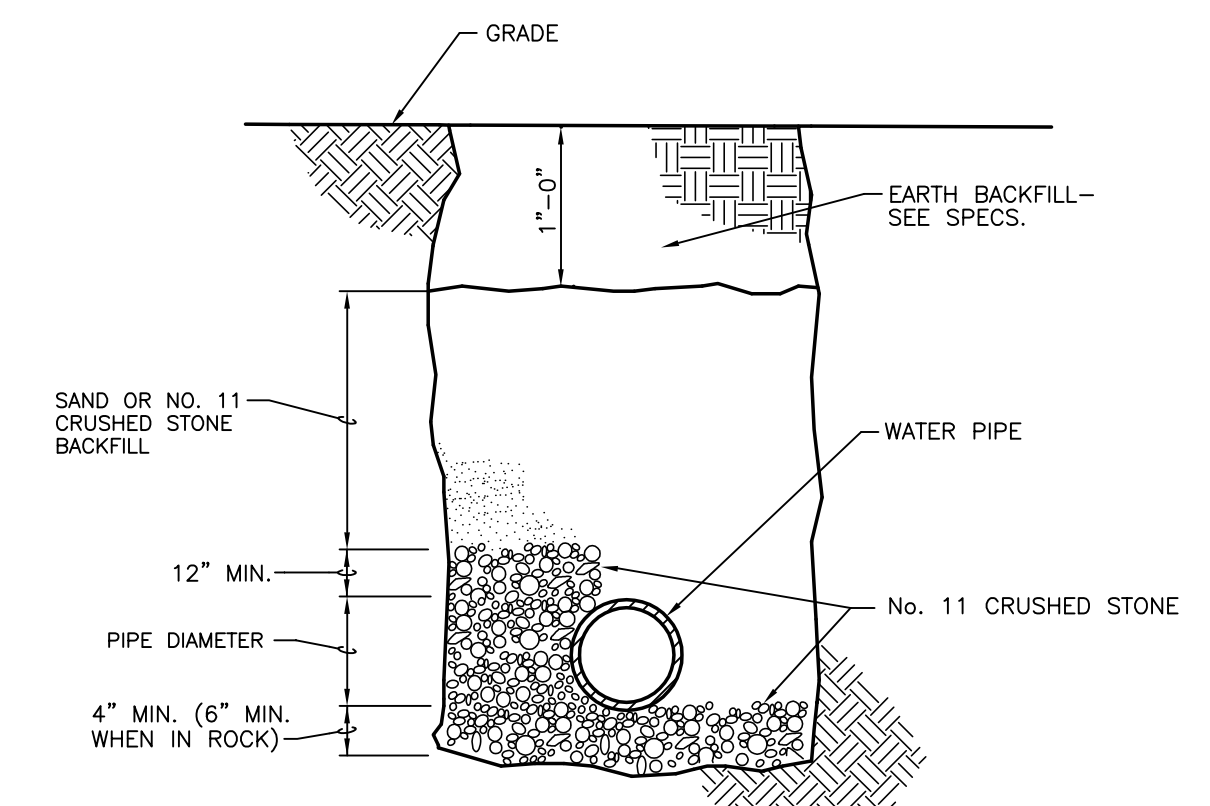

EXTERIOR WATER PIPING INSTALLATION DETAIL
NO SCALE

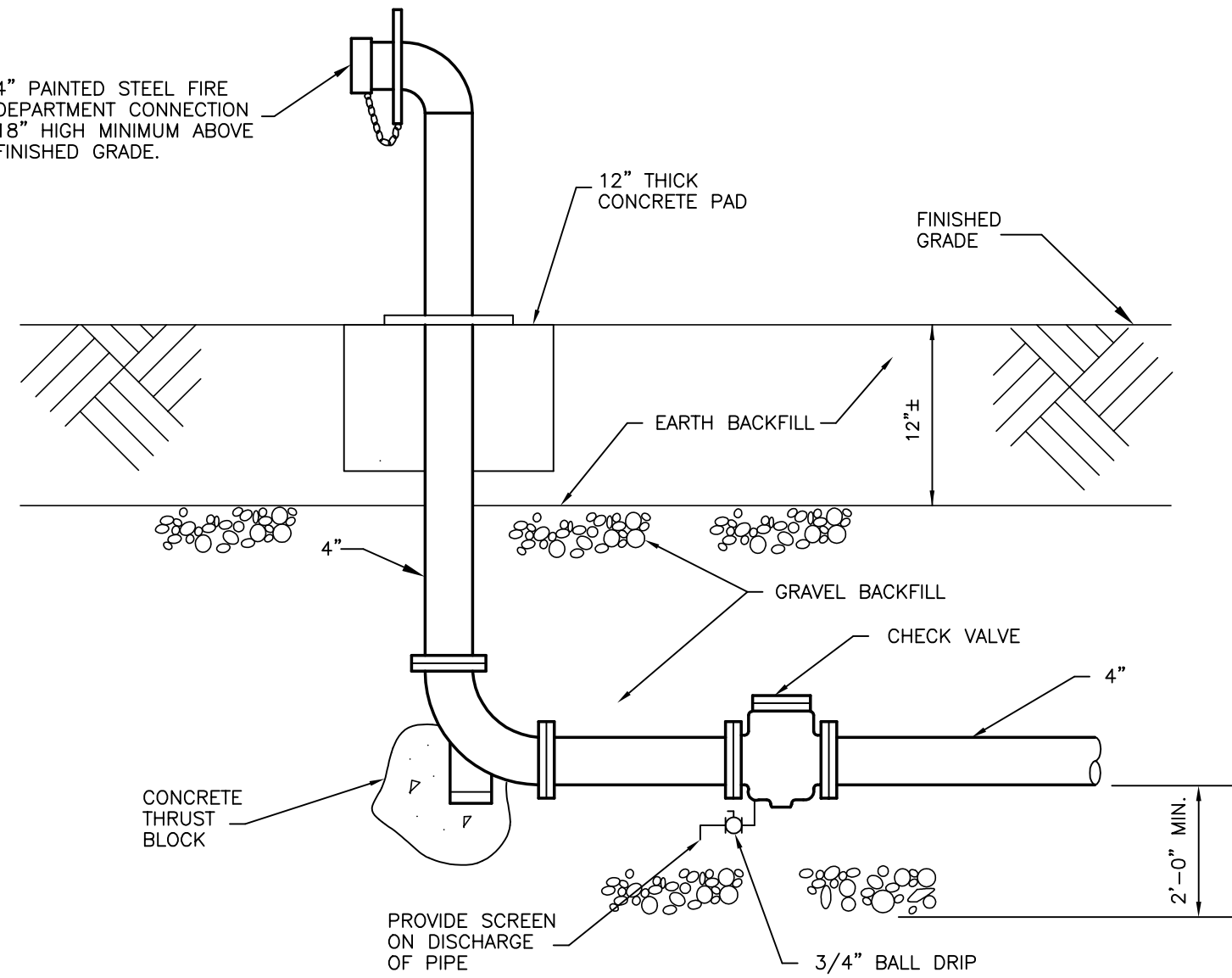

FIRE DEPARTMENT CONNECTION DETAIL
NO SCALE

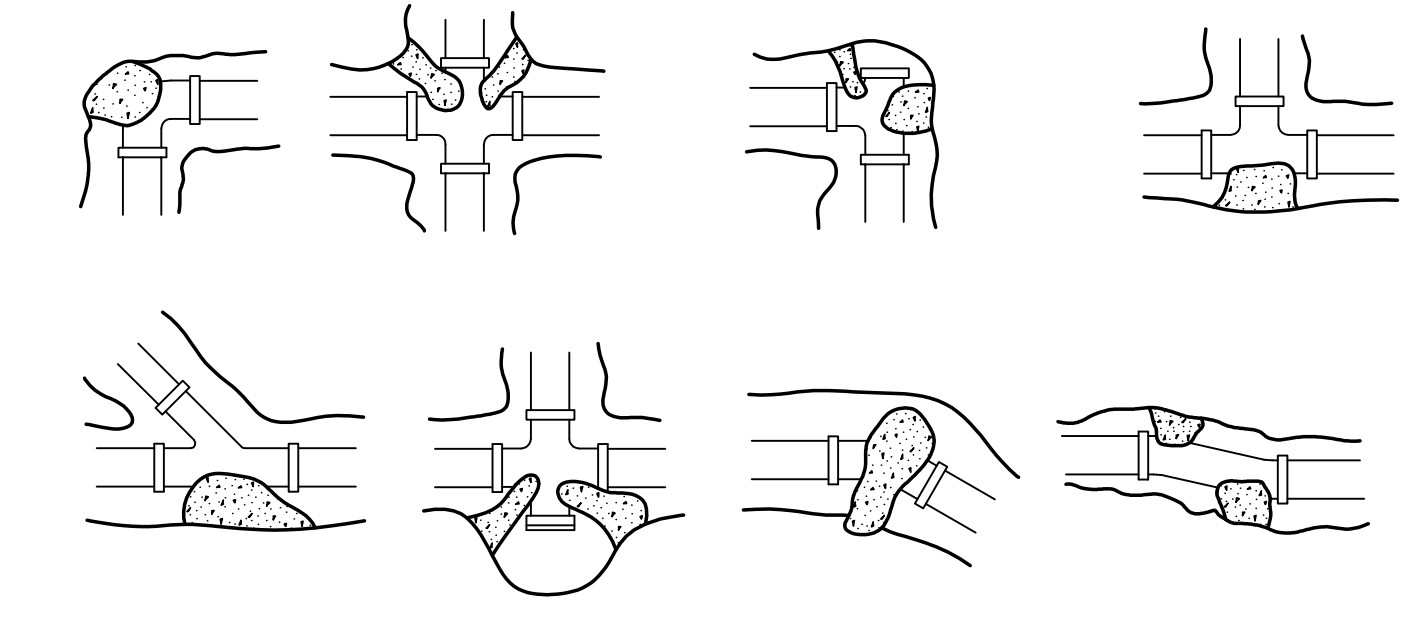

PIPE SIZE	THRUST/POUND OF PRESSURE			
	DEAD END OF TEE	1/4 BEND	1/8 BEND	1/6 BEND
4" & SMALLER	20	40	27	20
6	39	60	34	24
8	68	100	56	31
10	110	160	89	48

AREA OF BLOCKING = THRUST PER POUND X 150
SOIL BEARING VALUE

SOIL BEARING VALUES	
TYPE SOIL	PSF
CEMENTED GRAVEL	4000
COMPACTED SAND	3000
MEDIUM CLAY	2000
SOFT CLAY	1000

NOTE: THRUST BLOCKING IS REQUIRED AT CHANGES IN DIRECTION IN UNDERGROUND WATER PIPING

THRUST BLOCK DETAIL
NO SCALE

These record drawings have been prepared, in part, on the basis of information compiled and furnished by others. The Engineer has not verified the accuracy and/or completeness of this information and shall not be responsible for any errors or omissions that may be incorporated as a result of erroneous information provided by others.

STAGGS & FISHER CONSULTING ENGINEERS, INC.

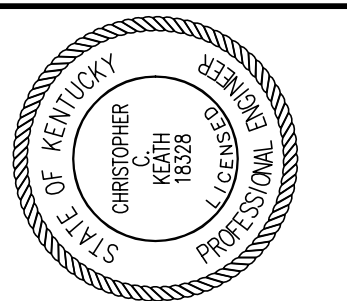

Staggs and Fisher Consulting Engineers, Inc.
3264 Lochness Dr.
Lexington, Kentucky 40517

James W. Potts
ARCHITECTS
431 S. MILL ST. • LEXINGTON, KENTUCKY • 40508-2925
R.M. Kliment & Frances Halsband Architects
265 West 26 Street New York New York 10001

ADMINISTRATION BUILDING
(MAIN BUILDING)
RECONSTRUCTION
UNIVERSITY OF KENTUCKY
UK PROJECT NO. 2025.0

JAMES W. POTTS - ARCHITECTS
IN ASSOCIATION WITH
R. M. KLIMENT & FRANCES HALSBAND ARCHITECTS
RESERVES COMMON LAW COPYRIGHT AND OTHER PROPERTY RIGHTS RESTRICTING THESE DOCUMENTS TO THE ORIGINAL PURPOSE. REPRODUCTIONS, CHANGES, OR OTHER ASSIGNMENTS ARE PROHIBITED.

ARCH. PROJ. NO.: 0107
UK PROJECT NO.: 2025.0
DRAWN BY: KSM
CHECKED BY: CCK
DATE: 03-17-03
REVISED: 10-04-04

SITE DETAILS
DRAWING NUMBER

U301

ALL CHANGES AS OF 10-04-2004

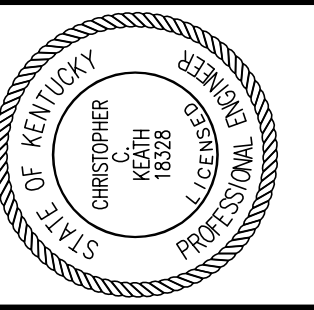

Staggs and Fisher Consulting Engineers, Inc.
 3264 Lochness Dr.
 Lexington, Kentucky 40517

JAMES W. POTTS ARCHITECTS
 431 S. MILL ST. • LEXINGTON, KENTUCKY • 40508-2925
 R.M. KLIMENT & FRANCES HALSBAND ARCHITECTS
 265 West 26 Street New York New York 10001

ADMINISTRATION BUILDING (MAIN BUILDING) RECONSTRUCTION
 UNIVERSITY OF KENTUCKY
 UK PROJECT NO. 2025.0

JAMES W. POTTS - ARCHITECTS
 IN ASSOCIATION WITH
 R. M. KLIMENT & FRANCES HALSBAND ARCHITECTS
 RESERVES COMMON LAW COPYRIGHT AND OTHER PROPERTY RIGHTS
 RESTRICTING THESE DOCUMENTS TO THE ORIGINAL PURPOSE.
 REPRODUCTIONS, CHANGES, OR OTHER ASSIGNMENTS ARE PROHIBITED.

ARCH. PROJ. NO.: 0107
 UK PROJECT NO.: 2025.0
 DRAWN BY: GGC
 CHECKED BY: GGC
 DATE: 03-17-03
 REVISED: 10-04-04
 DESCRIPTION:
SITE UTILITIES PLAN - PROFILE

DRAWING NUMBER

U400

ALL CHANGES AS OF 10-04-2004

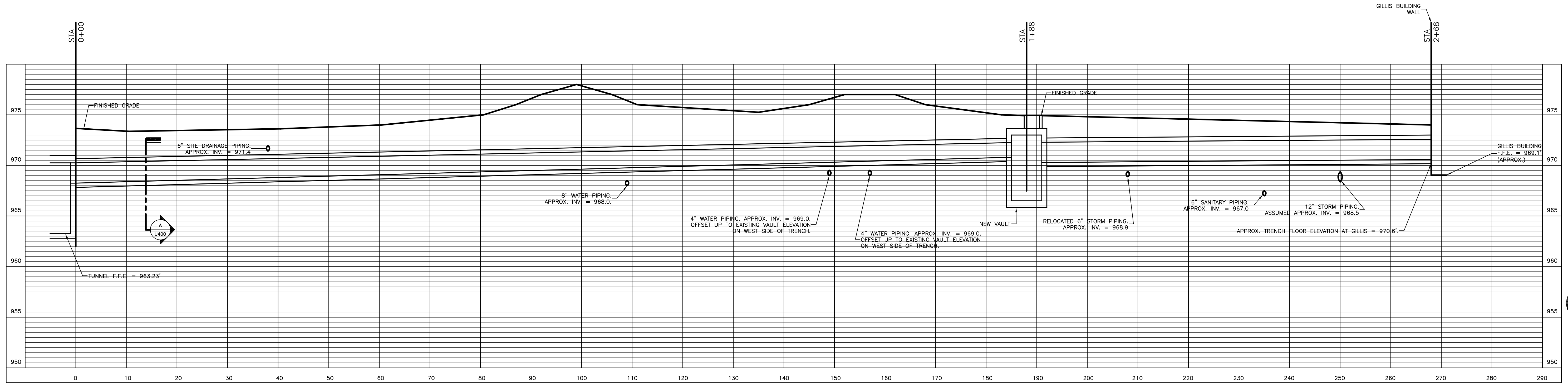

SITE UTILITIES TUNNEL - PROFILE

HORIZONTAL SCALE: 1" = 10'
 VERTICAL SCALE: 1" = 5'

MANHOLE EXHAUST FANS:

FAN SHALL BE COOLAIR FAN TYPE UD, MODEL #UD12F17, RATED AT 850 CFM AT 3/8" S.P., 1/6 H.P., 1750 RPM. MOTOR SHALL BE TOTALLY ENCLOSED FOR MOISTURE PROTECTION.

NOTE:

CONCRETE SHALLOW TRENCH TO BE CONSTRUCTED WITH REMOVABLE TOP IN 48" TO 60" SECTIONS. TOP THREE-SIDED LID SHALL BE PRECAST CONCRETE WITH LIFTING HOOKS. CHALK ALL JOINTS BETWEEN SECTIONS. FULLY WATERPROOF AFTER INSTALLATION, INCLUDING OVER COLD CONCRETE JOINTS AT BASE. BOTTOM SHALL BE CAST IN PLACE WITH SLOPED FLOOR TO MIDDLE.

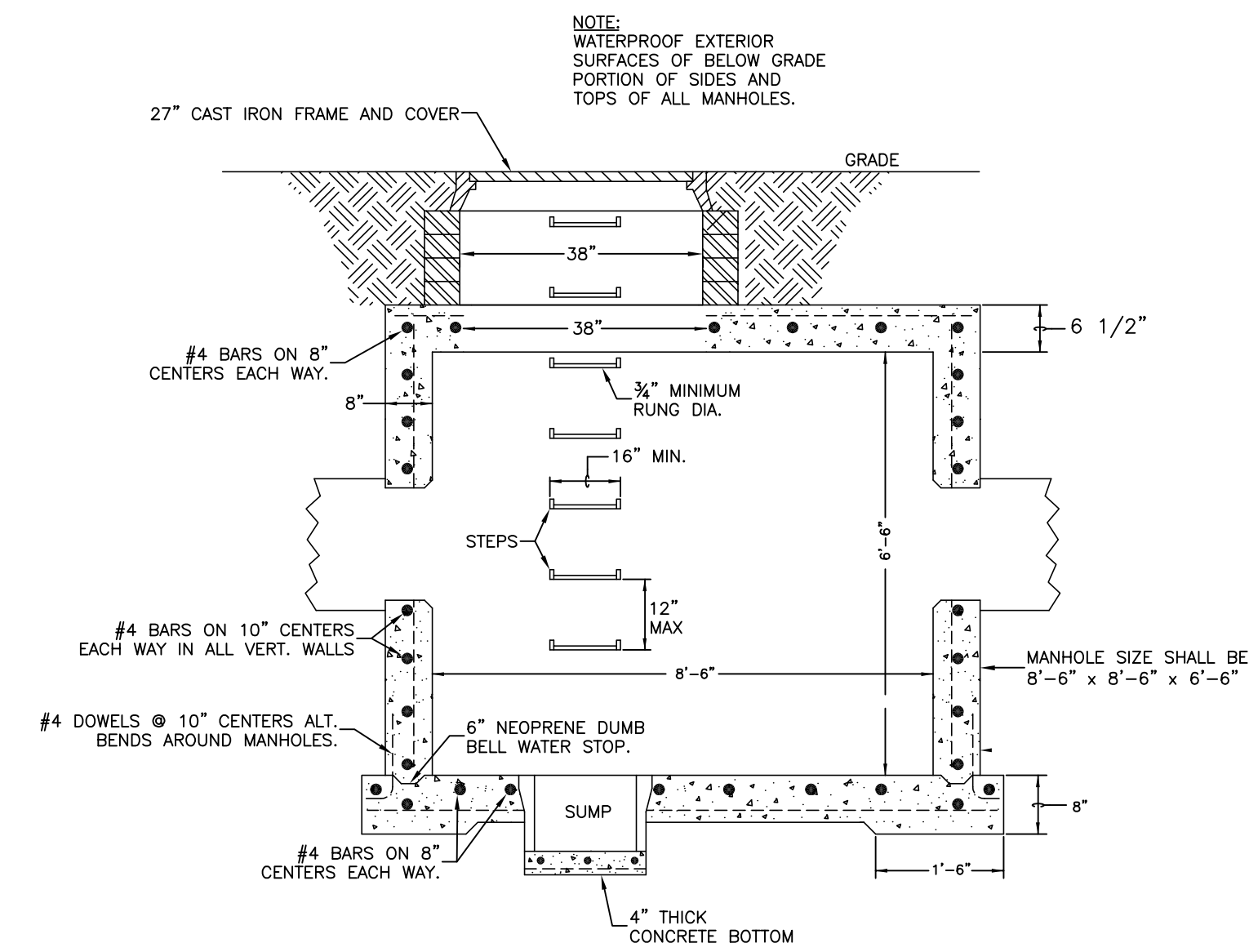

MECHANICAL VAULT DETAIL - SECTION VIEW

NO SCALE

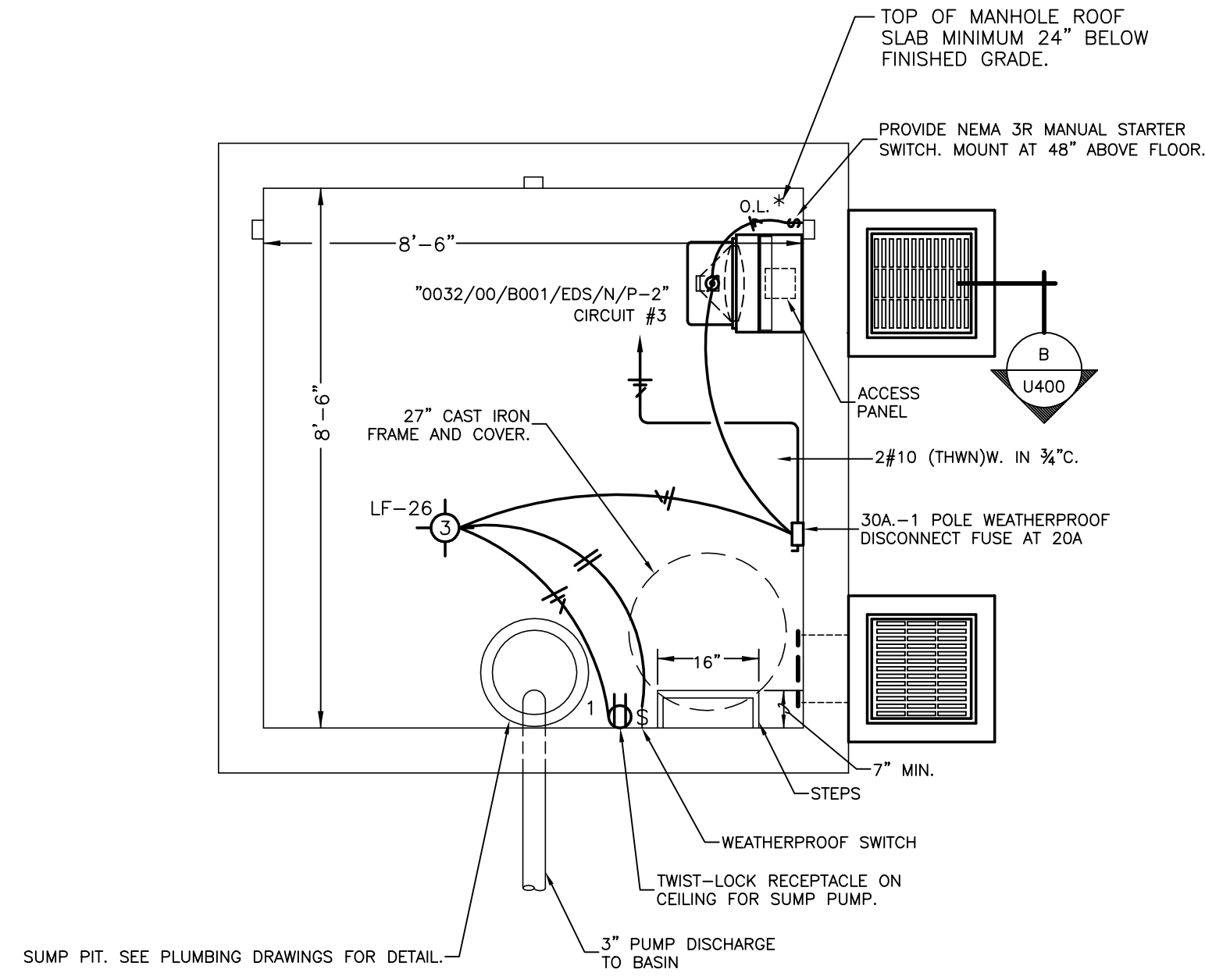

MECHANICAL VAULT DETAIL - PLAN VIEW

NO SCALE

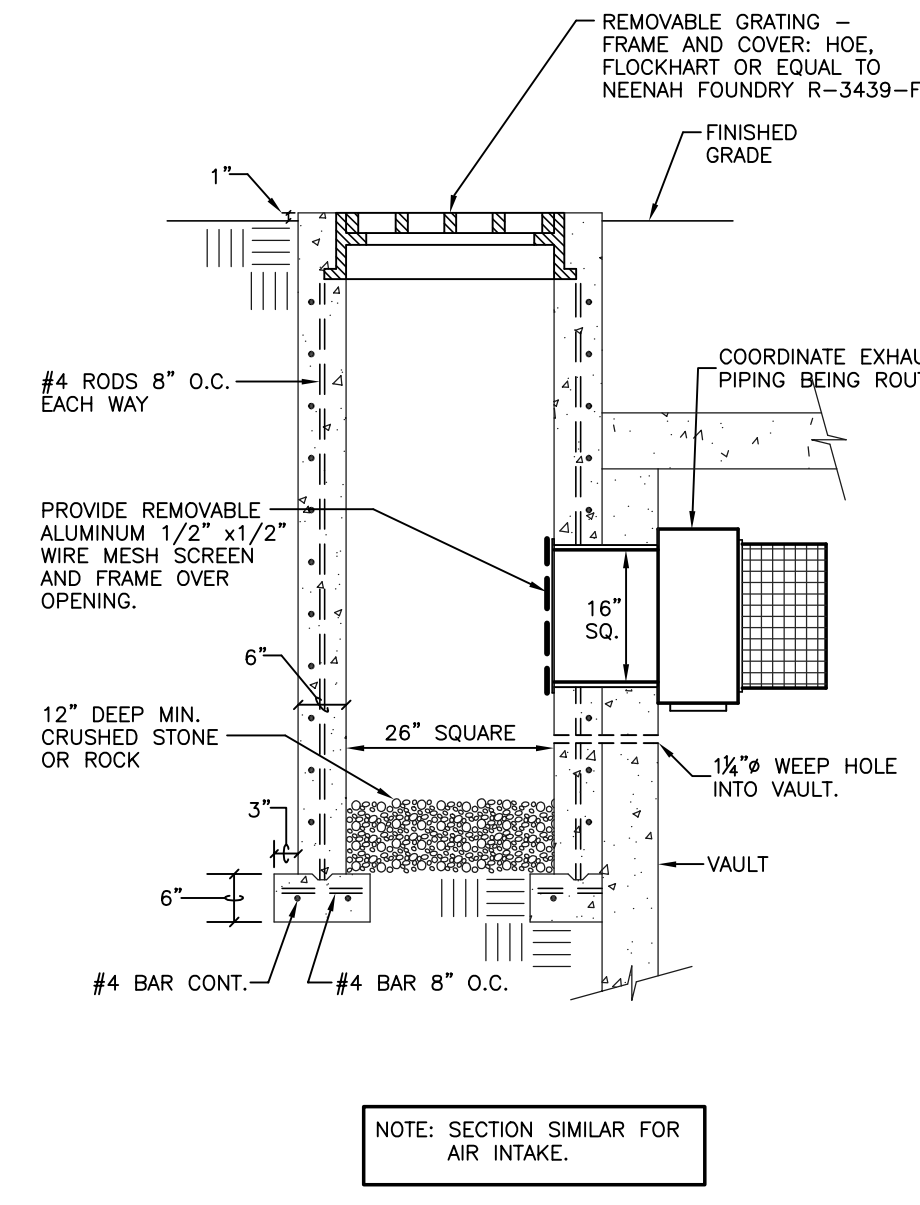

SECTION

NO SCALE

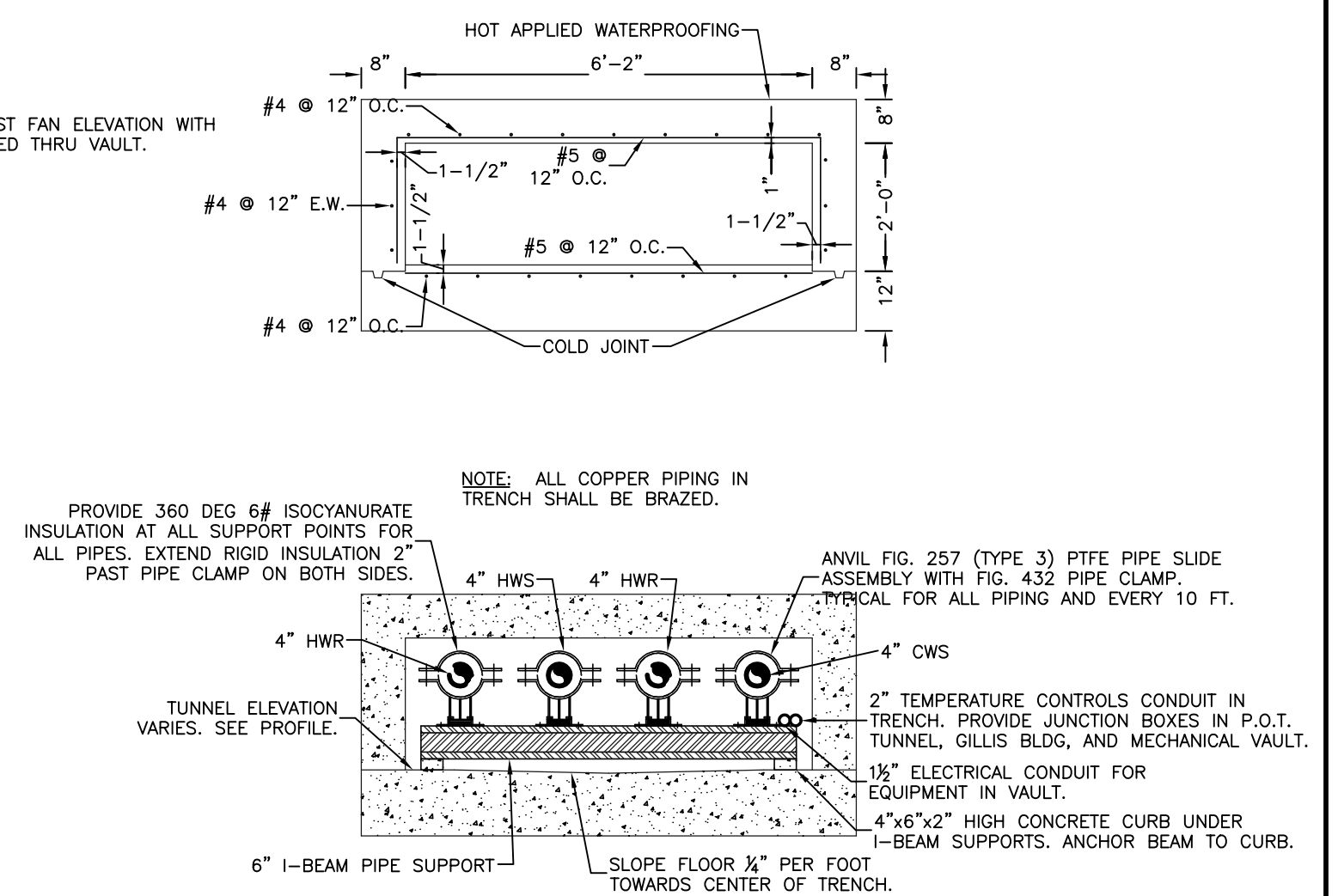

SECTION

NO SCALE

NOTE:
 IT SHALL BE THE RESPONSIBILITY OF THE CONTRACTOR AND SUB-CONTRACTORS TO COORDINATE INSTALLATION OF THE NEW WORK WITH EXISTING CONDITIONS. IT IS NOT INTENDED THAT THE PLANS SHOW ALL OFFSETS IN PIPES, CONDUITS AND DUCTS REQUIRED FOR INSTALLATION OF THE WORK. IT SHALL BE THE RESPONSIBILITY OF THE CONTRACTOR AND SUB-CONTRACTORS TO PROVIDE THE NECESSARY OFFSETS, TRANSFORMATIONS AND FITTINGS REQUIRED. DETAILS AND SECTIONS ARE INCLUDED FOR SOME AREAS TO SHOW INTENDED RELATIONSHIP OF THE WORK OF VARIOUS TRADES. THEY ARE SHOWN FOR THE CONTRACTORS CONVENIENCE AND SHALL NOT BE CONSIDERED COMPLETE IN EVERY DETAIL.

RECORD DRAWINGS DATE 05/27/2005

These record drawings have been prepared, in part, on the basis of information compiled and furnished by others. The Engineer has not verified the accuracy and/or completeness of this information, and shall not be responsible for any errors or omissions that may be incorporated as a result of erroneous information provided by others.

STAGGS & FISHER CONSULTING ENGINEERS, INC.

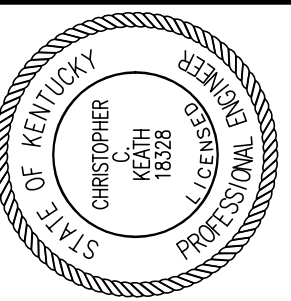

Staggs and Fisher Consulting Engineers, Inc.
 3264 Lochness Dr.
 Lexington, Kentucky 40517

James W. Potts
ARCHITECTS
 431 S. MILL ST. • LEXINGTON, KENTUCKY • 40508-2925
 R.M. Kliment & Frances Halsband Architects
 265 West 26 Street New York New York 10001

ADMINISTRATION BUILDING
 (MAIN BUILDING)
RECONSTRUCTION
 UNIVERSITY OF KENTUCKY
 UK PROJECT NO. 2025.0

JAMES W. POTTS - ARCHITECTS
 IN ASSOCIATION WITH
 R. M. KLIMENT & FRANCES
 HALSBAND ARCHITECTS
 RESERVES COMMON LAW
 COPYRIGHT AND OTHER
 PROPERTY RIGHTS
 RESTRICTING THESE
 DOCUMENTS TO THE
 ORIGINAL PURPOSE.
 REPRODUCTIONS, CHANGES,
 OR OTHER ASSIGNMENTS
 ARE PROHIBITED.

ARCH. PROJ. NO.: 0107

UK PROJECT NO.: 2025.0

DRAWN BY: DJH

CHECKED BY: DHB

DATE: 03-17-03

REVISED: 10-04-04

DESCRIPTION:
**PLUMBING PLAN
 UNDERFLOOR**

DRAWING NUMBER

P100

ALL CHANGES AS
 OF 10-04-2004

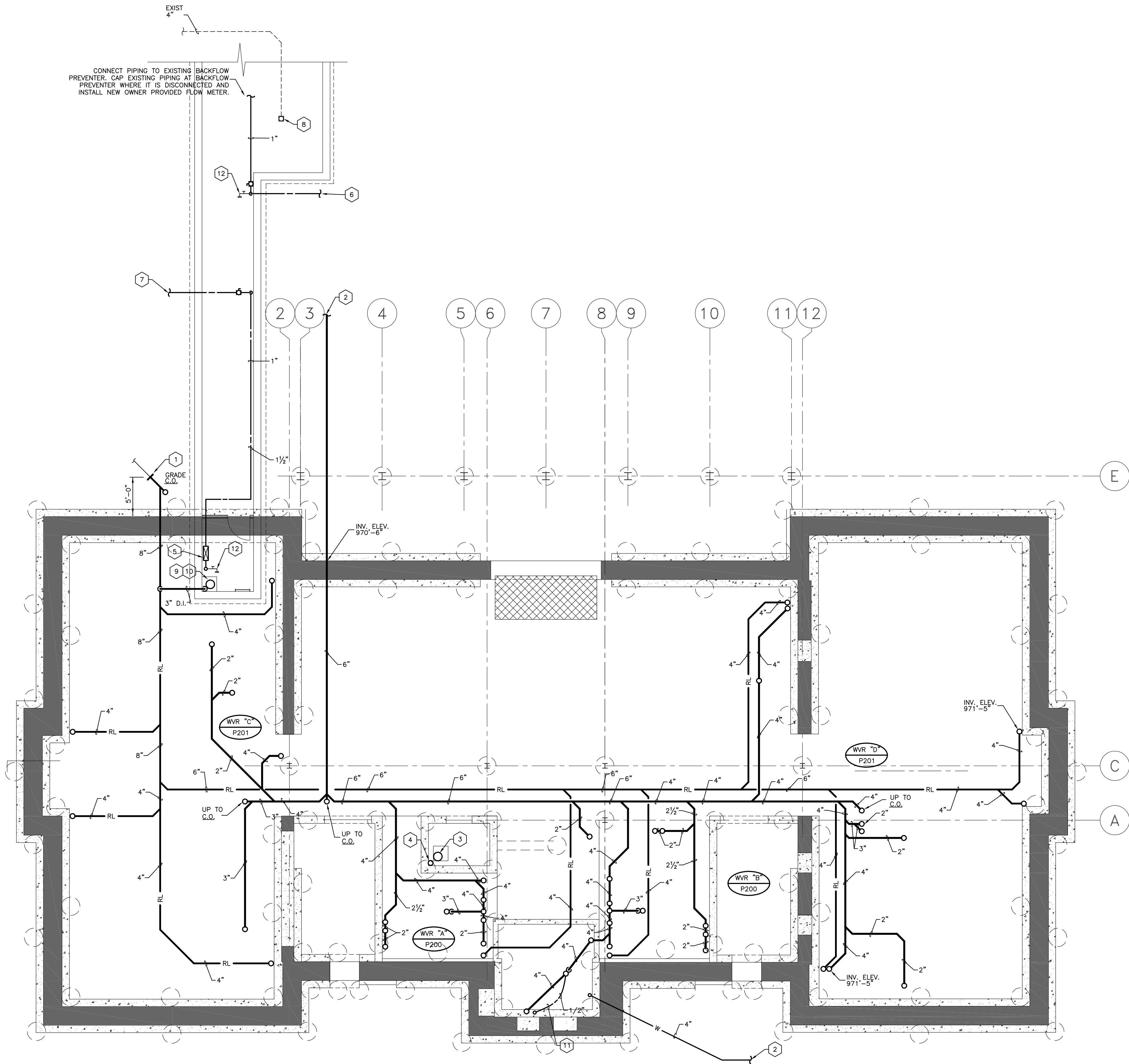

- CODED NOTES: DRAWING P100**
- CONNECT TO STORM SEWER PROVIDED UNDER ANOTHER DIVISION OF THESE SPECIFICATIONS.
 - SEE SITE UTILITIES PLAN, DRAWING U100 FOR CONTINUATION.
 - ELEVATOR SUMP PUMP. SEE DETAIL ON DRAWING P400.
 - 2" SUMP PUMP DISCHARGE UP. SEE DRAWING P101 FOR CONTINUATION.
 - WATTS SERIES 009 BACKFLOW PREVENTER (OR EQUAL) 1/2" REDUCED PRESSURE BACKFLOW PREVENTER WITH SHUT-OFF VALVES, STRAINER, AND AIR CAP FITTING. PIPE TYPE L COPPER DRAIN TO TUNNEL SUMP. PROVIDE KENT T-3000 (OR EQUAL) 1/2" BRONZE METER.
 - 1" TO YARD HYDRANTS ON SOUTH SIDE OF PLAZA.
 - 1" TO YARD HYDRANTS ON NORTH SIDE OF PLAZA.
 - EXISTING DRAIN IN TUNNEL TO REMAIN.
 - PROVIDE GRATING OVER SUMP CAPABLE OF SUPPORTING MAINTENANCE PERSONNEL.
 - UTILITY TUNNEL SUMP PUMP. SEE DETAIL ON DRAWING P400.
 - 1/2" TYPE K SOFT COPPER BELOW FLOOR SLAB TO TRAP PRIMER CONNECTION ON FLOOR DRAIN.
 - 3/4" DRAIN VALVE WITH HOSE THREAD.

NOTE:
 IT SHALL BE THE RESPONSIBILITY OF THE CONTRACTOR AND SUB-CONTRACTORS TO COORDINATE INSTALLATION OF THE NEW WORK WITH EXISTING CONDITIONS. IT IS NOT INTENDED THAT THE PLANS SHOW ALL OFFSETS IN PIPES, CONDUITS AND DUCTS REQUIRED FOR INSTALLATION OF THE WORK. IT SHALL BE THE RESPONSIBILITY OF THE CONTRACTOR AND SUB-CONTRACTORS TO PROVIDE THE NECESSARY OFFSETS, TRANSFORMATIONS AND FITTINGS REQUIRED. DETAILS AND SECTIONS ARE INCLUDED FOR SOME AREAS TO SHOW INTENDED RELATIONSHIP OF THE WORK OF VARIOUS TRADES. THEY ARE SHOWN FOR THE CONTRACTORS CONVENIENCE AND SHALL NOT BE CONSIDERED COMPLETE IN EVERY DETAIL.

PLUMBING PLAN - UNDERFLOOR

SCALE: 1/8" = 1' - 0"

RECORD DRAWINGS DATE 05/27/2005

These record drawings have been prepared, in part, on the basis of information compiled and furnished by others. The Engineer has not verified the accuracy and/or completeness of this information, and shall not be responsible for any errors or omissions that may be incorporated as a result of erroneous information provided by others.

STAGGS & FISHER CONSULTING ENGINEERS, INC.

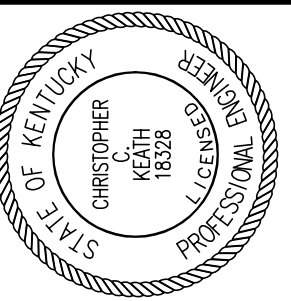

Staggs and Fisher Consulting Engineers, Inc.
3264 Lochness Dr.
Lexington, Kentucky 40517

James W. Potts ARCHITECTS
431 S. MILL ST. • LEXINGTON, KENTUCKY • 40508-2925
R.M. Klimont & Frances Halsband Architects
255 West 26 Street New York New York 10001

ADMINISTRATION BUILDING (MAIN BUILDING) RECONSTRUCTION
UNIVERSITY OF KENTUCKY
UK PROJECT NO. 2025.0

JAMES W. POTTS - ARCHITECTS
IN ASSOCIATION WITH
R. M. KLIMONT & FRANCES HALSBAND ARCHITECTS
RESERVES COMMON LAW COPYRIGHT AND OTHER PROPERTY RIGHTS RESTRICTING THESE DOCUMENTS TO THE ORIGINAL PURPOSE. REPRODUCTIONS, CHANGES, OR OTHER ASSIGNMENTS ARE PROHIBITED.

ARCH. PROJ. NO.: 0107

UK PROJECT NO.: 2025.0

DRAWN BY: DJH

CHECKED BY: DJH

DATE: 03-17-03

REVISED: 10-04-04

DESCRIPTION:
**PLUMBING PLAN
GROUND FLOOR**

DRAWING NUMBER

P101

ROOM SCHEDULE (F.F.E. 973.4')

ROOM NUMBER	ROOM NAME
000	CORRIDOR
000A	CORRIDOR
001	CUSTODIAN
002	ELECTRICAL ROOM
003	SMART CLASSROOM
004	MAIL ROOM
004A	VENDING
005	SMART CLASSROOM
006	JANITORS CLOSET
007	TELECOMM.
008	VESTIBULE
008A	WOMEN'S
009F	VISITOR CENTER
009A	STORAGE
009B	DIRECTOR'S OFFICE
009C	VESTIBULE
009D	VISITOR CENTER RECEPTION
009E	VISITOR CENTER LOBBY
010	COMM. CLOSET
012	STORAGE
013	RECEPTION
013A	CORRIDOR
013B	COMPLIANCE OFFICER
013C	ASSIST. VP OFFICE
013D	ASSOC. VP OFFICE
013E	MECHANICAL ROOM
013F	PANTRY / FILE ROOM
014	VESTIBULE
014A	MEN'S
016	ELEV. MACH. RM.
018	FACULTY RECORDS
018A	CLOSET
018B	RECORDS READING RM.
A	STAIR A
B	STAIR B
C	STAIR C
E	ELEVATOR

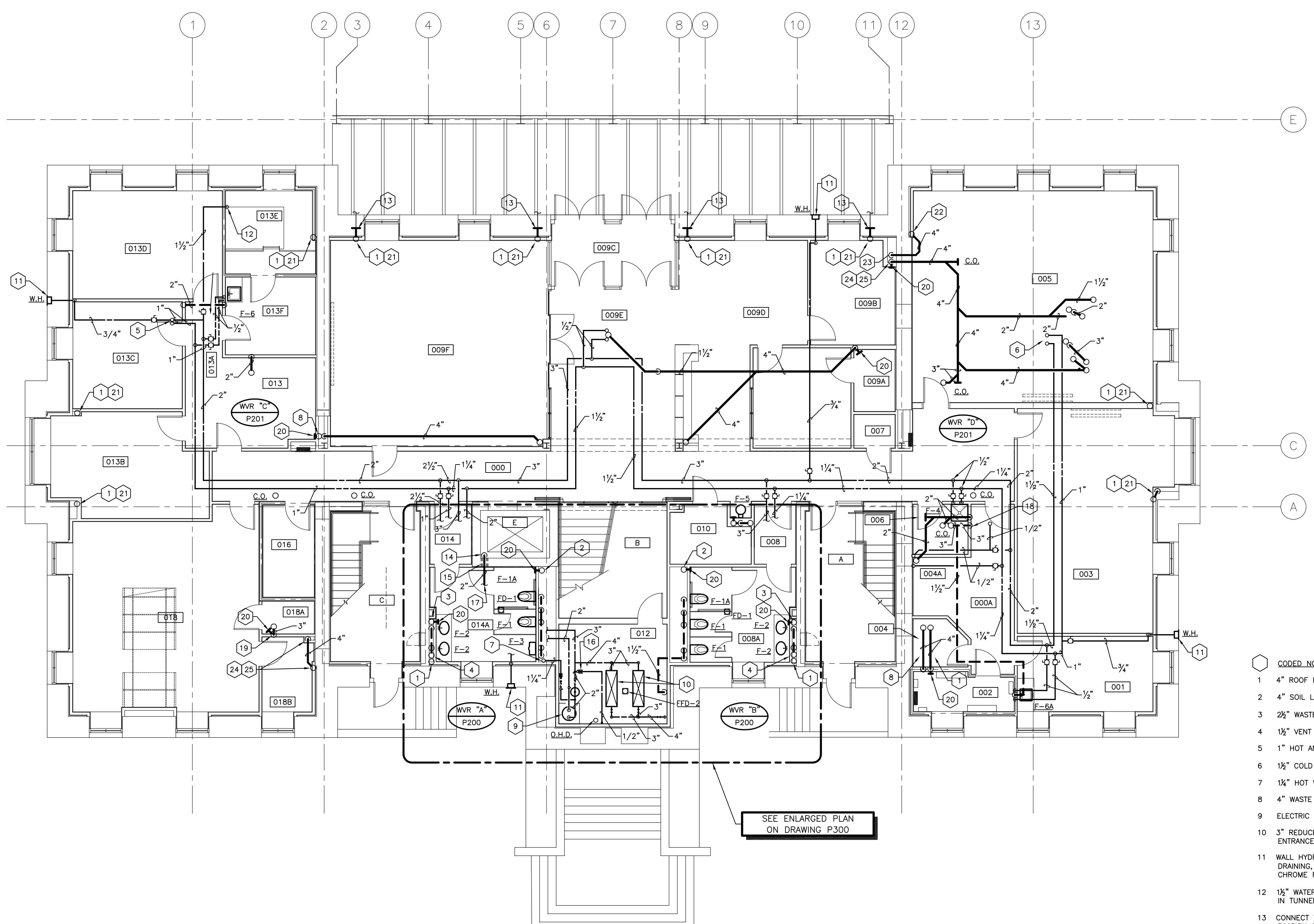

CODED NOTES: DRAWING P101

- 1 4" ROOF LEADER UP AND DOWN.
- 2 4" SOIL LINE UP AND DOWN.
- 3 2 1/2" WASTE LINE UP AND DOWN.
- 4 1 1/2" VENT UP.
- 5 1" HOT AND COLD WATER UP.
- 6 1 1/2" COLD WATER AND 1" HOT WATER UP.
- 7 1 1/2" HOT WATER RECIRCULATING UP.
- 8 4" WASTE LINE UP AND DOWN.
- 9 ELECTRIC WATER HEATER. SEE DETAIL ON DRAWING P400.
- 10 3" REDUCED PRESSURE PRINCIPLE BACKFLOW PREVENTER. SEE ENTRANCE DETAIL ON DRAWING P400.
- 11 WALL HYDRANT -- WOODFORD MODEL B65, CONCEALED TYPE, AUTOMATIC DRAINING, VACUUM BREAKER, 3/4" SIZE, FREEZE PROOF WITH LOOSE KEY, CHROME FINISH. INSTALL 24" ABOVE FINISHED GRADE.
- 12 1 1/2" WATER LINE EXPOSED ON WALL IN ROOM 013E DOWN TO YARD HYDRANT SYSTEM IN TUNNEL BELOW. PROVIDE SHUT-OFF VALVE 24" ABOVE FINISHED GROUND FLOOR.
- 13 CONNECT TO 4" COPPER BALCONY DRAIN LINE PROVIDED UNDER ANOTHER DIVISION OF THESE SPECIFICATIONS.
- 14 2" SUMP PUMP DISCHARGE DOWN. SEE DRAWING P100 FOR CONTINUATION.
- 15 SLEEVE AND CAULK.
- 16 TRAP PRIMER UNIT: PRECISION PLUMBING PRODUCTS, INC. "OREGON" MODEL NO. 1 WITH VACUUM BREAKER, BACKFLOW PREVENTER AND DISTRIBUTION UNIT(S) FOR 1 TO 8 FLOOR DRAINS AS SHOWN ON THE DRAWINGS. INSTALL IN ACCORDANCE WITH MANUFACTURER'S RECOMMENDATIONS.
- 17 EXTEND 2" SUMP PUMP DISCHARGE TO OPEN HUB DRAIN IN ROOM 012.
- 18 TRANSITION 3" VENT TO COPPER IN 3/8" STUD WALL.
- 19 TRANSITION 3" WASTE TO COPPER IN 3/8" STUD WALL.
- 20 WALL CLEANOUT.
- 21 LOCATE 4" ROOF LEADER TO FALL WITHIN NEW WALL AND TO AVOID NEW FOOTER BELOW.
- 22 4" ROOF LEADER UP.
- 23 4" ROOF LEADER DOWN.
- 24 LOCATE 4" WASTE LINE TO FALL WITHIN NEW WALL AND TO AVOID NEW FOOTER BELOW.
- 25 4" WASTE LINE DOWN.

NOTE:
IT SHALL BE THE RESPONSIBILITY OF THE CONTRACTOR AND SUB-CONTRACTORS TO COORDINATE INSTALLATION OF THE NEW WORK WITH EXISTING CONDITIONS. IT IS NOT INTENDED THAT THE PLANS SHOW ALL OFFSETS IN PIPES, CONDUITS AND DUCTS REQUIRED FOR INSTALLATION OF THE WORK. IT SHALL BE THE RESPONSIBILITY OF THE CONTRACTOR AND SUB-CONTRACTORS TO PROVIDE THE NECESSARY OFFSETS, TRANSFORMATIONS AND FITTINGS REQUIRED. DETAILS AND SECTIONS ARE INCLUDED FOR SOME AREAS TO SHOW INTENDED RELATIONSHIP OF THE WORK OF VARIOUS TRADES. THEY ARE SHOWN FOR THE CONTRACTORS CONVENIENCE AND SHALL NOT BE CONSIDERED COMPLETE IN EVERY DETAIL.

PLUMBING PLAN - GROUND FLOOR

SCALE: 1/8" = 1' - 0"

RECORD DRAWINGS DATE 05/27/2005

These record drawings have been prepared, in part, on the basis of information compiled and furnished by others. The Engineer has not verified the accuracy and/or completeness of this information and shall not be responsible for any errors or omissions that may be incorporated as a result of erroneous information provided by others.
STAGGS & FISHER CONSULTING ENGINEERS, INC.

ALL CHANGES AS OF 10-04-2004

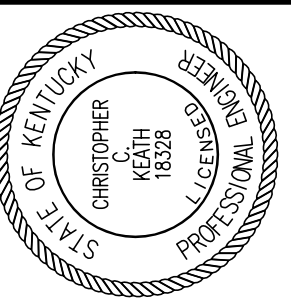

Staggs and Fisher
Consulting Engineers, Inc.
3264 Lochness Dr.
Lexington, Kentucky 40517

James W. Potts
ARCHITECTS
431 S. MILL ST. • LEXINGTON, KENTUCKY • 40508-2925
R.M. Klimont & Frances Halsband Architects
265 West 26 Street New York New York 10001

ADMINISTRATION BUILDING
(MAIN BUILDING)
RECONSTRUCTION
UNIVERSITY OF KENTUCKY
UK PROJECT NO. 2025.0

JAMES W. POTTS - ARCHITECTS
IN ASSOCIATION WITH
R. M. KLIMONT & FRANCES
HALSBAND ARCHITECTS
RESERVES COMMON LAW
COPYRIGHT AND OTHER
PROPERTY RIGHTS
RESTRICTING THESE
DOCUMENTS TO THE
ORIGINAL PURPOSE.
REPRODUCTIONS, CHANGES,
OR OTHER ASSIGNMENTS
ARE PROHIBITED.

ARCH. PROJ. NO.: 0107

UK PROJECT NO.: 2025.0

DRAWN BY: DJH

CHECKED BY: DHB

DATE: 03-17-03

REVISED: 10-04-04

DESCRIPTION:
PLUMBING PLAN
FIRST FLOOR

DRAWING NUMBER

P102

ROOM SCHEDULE (F.F.F. 985.3)

ROOM NUMBER	ROOM NAME
100	CORRIDOR
100A	VESTIBULE
101	RECEPTION
101A	STAFF OFFICER II
101B	PRESIDENT'S OFFICE
101C	VESTIBULE
101D	PRESIDENT'S LAV.
101E	CONFERENCE ROOM
101F	PANTRY / STORAGE
101G	STAFF II
101H	STAFF II FILE ROOM
101J	COPY / FILE / STORAGE
101K	CORRIDOR
101L	COPY ROOM
102	VESTIBULE
102A	WOMEN'S
103	SMALL BOARD ROOM
104	COMM. CLOSET
105	RECEPTION
105A	PROVOST'S OFFICE
105B	FILE STORAGE
105C	CORRIDOR
105D	INST. STAFF OFFICER'S OFFICE
105E	COPY/FILE/STOR./PANTRY
106	VESTIBULE
106A	MEN'S
107	RECEPTION
107A	CORRIDOR
107B	BUDGET CHIEF'S OFFICE
107C	ADMIN. ASSIST.
107D	SENIOR VP. FOR ADMIN.
107E	CONFERENCE ROOM
107F	COPY / FILE / STOR.
108	JANITOR'S CLOSET
A	STAIR A
B	STAIR B
C	STAIR C
E	ELEVATOR

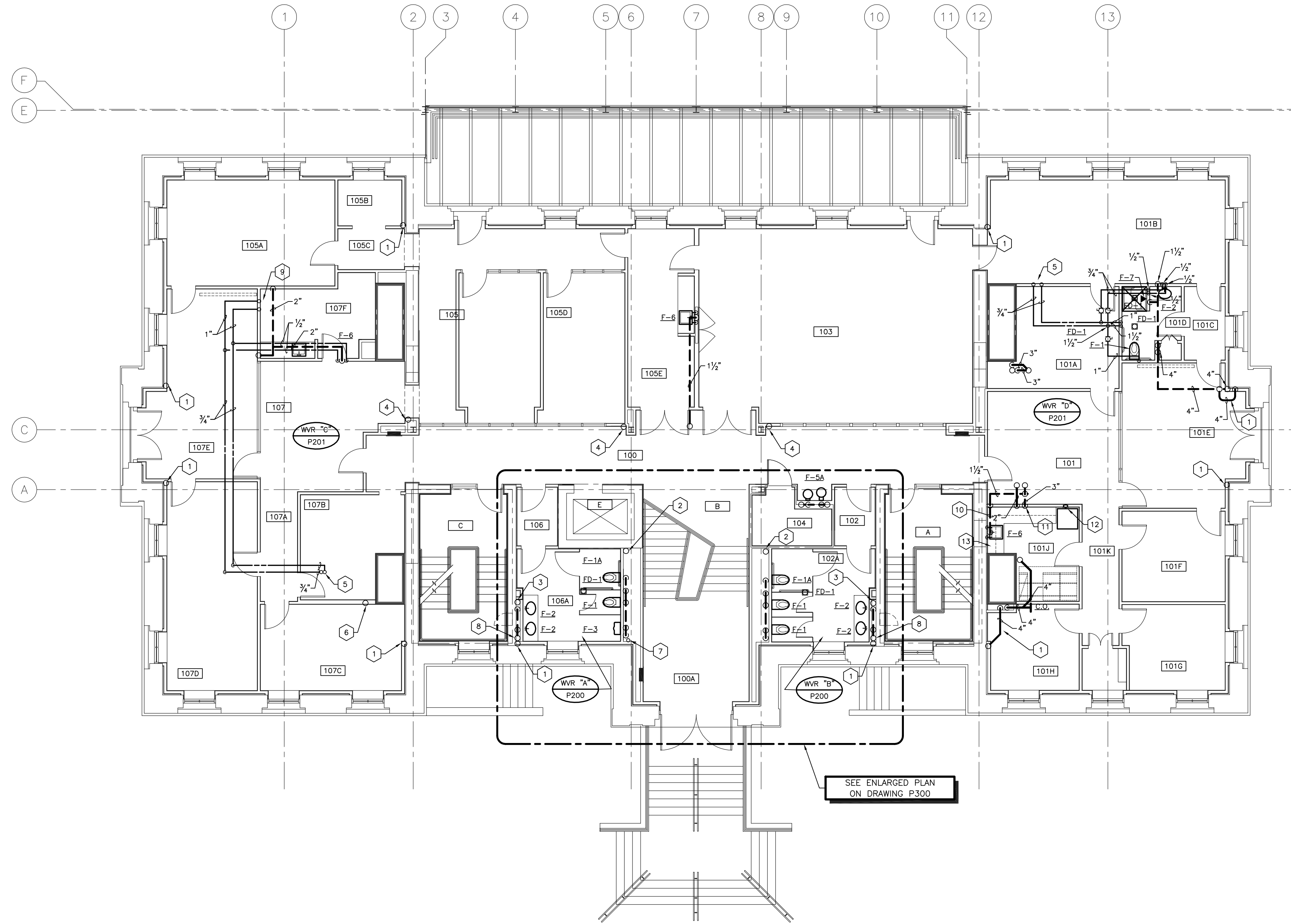

- CODED NOTES: DRAWING P102
- 4" ROOF LEADER UP AND DOWN.
 - 4" SOIL LINE UP AND DOWN.
 - 2 1/2" WASTE LINE UP AND DOWN.
 - 4" WASTE LINE UP AND DOWN.
 - 3/4" HOT AND COLD WATER UP.
 - 3" WASTE LINE UP AND DOWN.
 - 1 1/4" HOT WATER RECIRCULATING UP AND DOWN.
 - 1 1/2" VENT UP AND DOWN.
 - 1" HOT AND COLD WATER UP.
 - VENT PIPING BELOW COUNTERTOP IN CABINET SPACE.
 - TRANSITION 3" VENT TO COPPER IN 3/8" STUD WALL.
 - ICE MAKER SUPPLY BOX. GUY GREY MODEL BIM875 OR EQUAL.
 - EXTEND 3/4" HOT WATER LINE TO DISHWASHER AND PROVIDE BALL VALVE AT BRANCH CONNECTION. CONNECT DISHWASHER DRAIN AT SINK AS REQUIRED.
 - F-1B WATER CLOSET (HANDICAPPED)

MADERA MODEL 3043.102, WHITE, VITREOUS CHINA, FLOOR MOUNTED, FLOOR OUTLET, 10" ROUGH-IN, SIPHON JET, 17" HIGH ELONGATED BOWL, 1-3/8" TOP SPUD, BOLT CAPS.

SLOAN ROYAL III LOW CONSUMPTION (1.6 GPF) (11-3/8" HIGH) FLUSH VALVE. CONTRACTOR TO COORDINATE ROUGH-IN WITH LOCATION ON GRAB BAR.

CHURCH NO. 135TT WHITE, HEAVE DUTY INJECTION MOLDED SOLID PLASTIC, ENLONGATED, OPEN FRONT SEAT WITH COVER.

NOTE:
IT SHALL BE THE RESPONSIBILITY OF THE CONTRACTOR AND SUB-CONTRACTORS TO COORDINATE INSTALLATION OF THE NEW WORK WITH EXISTING CONDITIONS. IT IS NOT INTENDED THAT THE PLANS SHOW ALL OFFSETS IN PIPES, CONDUITS AND DUCTS REQUIRED FOR INSTALLATION OF THE WORK. IT SHALL BE THE RESPONSIBILITY OF THE CONTRACTOR AND SUB-CONTRACTORS TO PROVIDE THE NECESSARY OFFSETS, TRANSFORMATIONS AND FITTINGS REQUIRED. DETAILS AND SECTIONS ARE INCLUDED FOR SOME AREAS TO SHOW INTENDED RELATIONSHIP OF THE WORK OF VARIOUS TRADES. THEY ARE SHOWN FOR THE CONTRACTORS CONVENIENCE AND SHALL NOT BE CONSIDERED COMPLETE IN EVERY DETAIL.

PLUMBING PLAN - FIRST FLOOR
SCALE: 1/8" = 1' - 0"

RECORD DRAWINGS DATE 05/27/2005

These record drawings have been prepared, in part, on the basis of information compiled and furnished by others. The Engineer has not verified the accuracy and/or completeness of this information and shall not be responsible for any errors or omissions that may be incorporated as a result of erroneous information provided by others.

STAGGS & FISHER CONSULTING ENGINEERS, INC.

ALL CHANGES AS OF 10-04-2004

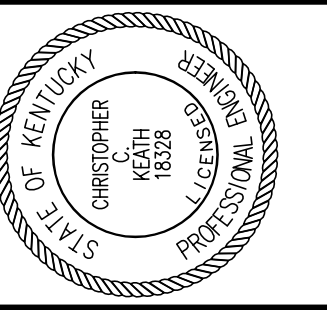

Staggs and Fisher
Consulting Engineers, Inc.
3264 Lochness Dr.
Lexington, Kentucky 40517

JAMES W. POTTS
ARCHITECTS
431 S. MILL ST. • LEXINGTON, KENTUCKY • 40508-2925
R.M. KLIMENT & FRANCES HALSBAND ARCHITECTS
265 West 26 Street New York New York 10001

ADMINISTRATION BUILDING
(MAIN BUILDING)
RECONSTRUCTION
UNIVERSITY OF KENTUCKY
UK PROJECT NO. 2025.0

JAMES W. POTTS - ARCHITECTS
IN ASSOCIATION WITH
R. M. KLIMENT & FRANCES
HALSBAND ARCHITECTS
RESERVES COMMON LAW
COPYRIGHT AND OTHER
PROPERTY RIGHTS
RESTRICTING THESE
DOCUMENTS TO THE
ORIGINAL PURPOSE.
REPRODUCTIONS, CHANGES,
OR OTHER ASSIGNMENTS
ARE PROHIBITED.

ARCH. PROJ. NO: 0107

UK PROJECT NO: 2025.0

DRAWN BY: DJH

CHECKED BY: DHB

DATE: 03-17-03

REVISED: 10-04-04

DESCRIPTION:
PLUMBING PLAN
SECOND FLOOR

DRAWING NUMBER

P103

ROOM SCHEDULE (F.F.E. 1001.1')

ROOM NUMBER	ROOM NAME
200	CORRIDOR
201	CONFERENCE
202	RECEPTION
202A	OFFICE
202B	OFFICE
202C	OFFICE
203	RECEPTION
203A	CORRIDOR
203B	FILE / STOR.
203C	ELECTION ROOM / WORKROOM
203D	SENATE CHAIR'S OFFICE
203E	SENATE COUNCIL SEC. OFFICE
204	COPY ROOM
205	JANITOR'S CLOSET
206	VESTIBULE
206A	WOMEN'S
208	COMM. CLOSET
209	PUBLIC ROOM
210	STAFF LOUNGE
212	VESTIBULE
212A	MEN'S
213	RECEPTION
213A	CORRIDOR
213B	GOV'T RELATIONS OFFICE
213C	DIRECTOR'S OFFICE
213D	COMMUNITY RELATIONS
213E	COAT ROOM
214	RECEPTION
214A	CORRIDOR
214B	PANTRY
214C	RECORD ROOM
214D	ASSOC. VP OFFICE
214E	ADMIN. OFFICER OFFICE
214F	VICE PRES. OFFICE
A	STAIR A
C	STAIR C
E	ELEVATOR

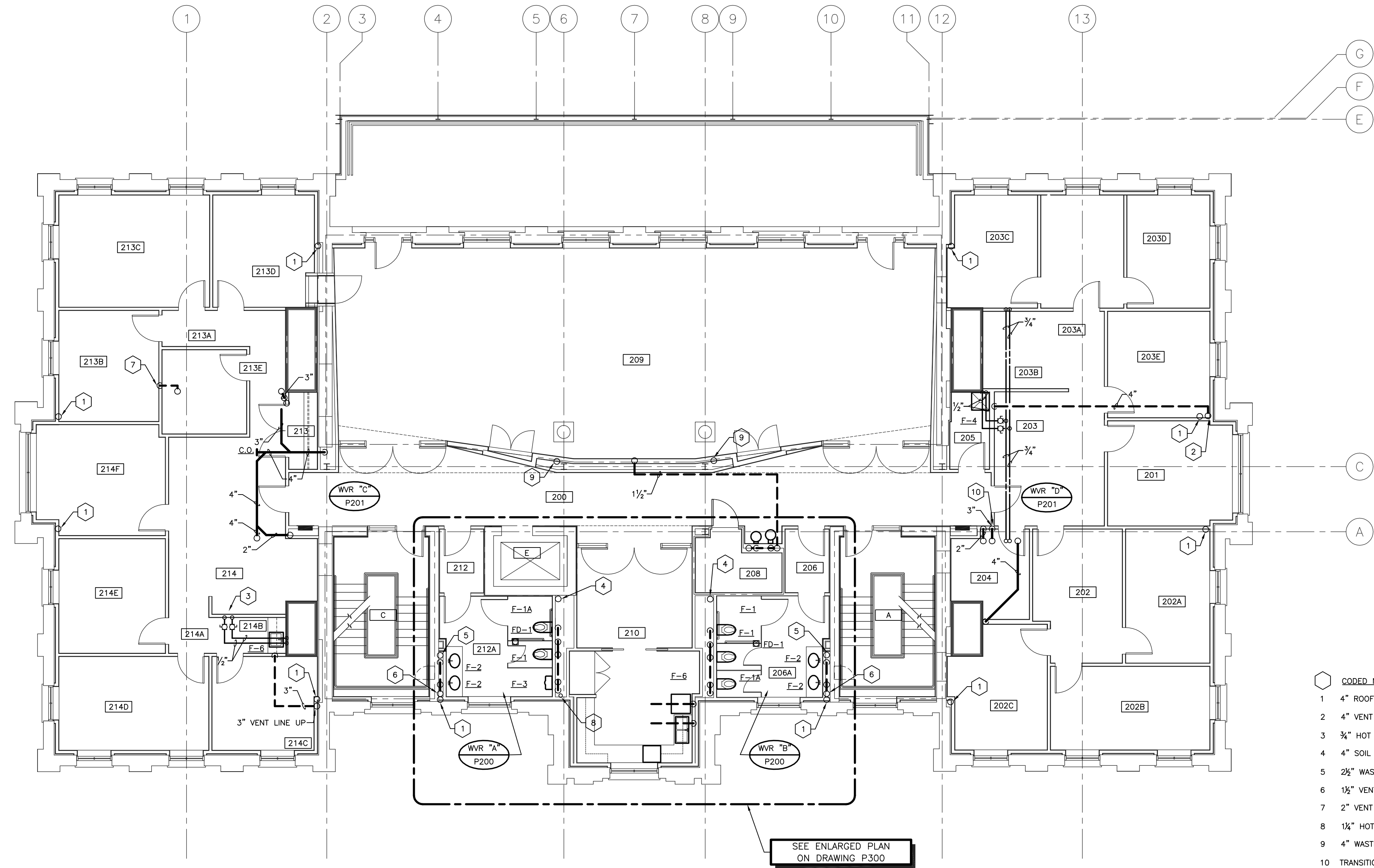

- CODED NOTES: DRAWING P103
- 4" ROOF LEADER UP AND DOWN.
 - 4" VENT UP AND DOWN.
 - 3/4" HOT AND COLD WATER UP AND DOWN.
 - 4" SOIL LINE UP AND DOWN.
 - 2 1/2" WASTE LINE UP AND DOWN.
 - 1 1/2" VENT UP AND DOWN.
 - 2" VENT UP AND DOWN.
 - 1 1/2" HOT WATER RECIRCULATING UP AND DOWN.
 - 4" WASTE LINE UP AND DOWN.
 - TRANSITION 3" VENT TO COPPER IN 3/8" WALL.

PLUMBING PLAN - SECOND FLOOR

SCALE: 1/8" = 1' - 0"

RECORD DRAWINGS DATE 05/27/2005

These record drawings have been prepared, in part, on the basis of information compiled and furnished by others. The Engineer has not verified the accuracy and/or completeness of this information, and shall not be responsible for any errors or omissions that may be incorporated as a result of erroneous information provided by others.

STAGGS & FISHER CONSULTING ENGINEERS, INC.

ALL CHANGES AS OF 10-04-2004

NOTE:
IT SHALL BE THE RESPONSIBILITY OF THE CONTRACTOR AND SUB-CONTRACTORS TO COORDINATE INSTALLATION OF THE NEW WORK WITH EXISTING CONDITIONS. IT IS NOT INTENDED THAT THE PLANS SHOW ALL OFFSETS IN PIPES, CONDUITS AND DUCTS REQUIRED FOR INSTALLATION OF THE WORK. IT SHALL BE THE RESPONSIBILITY OF THE CONTRACTOR AND SUB-CONTRACTORS TO PROVIDE THE NECESSARY OFFSETS, TRANSFORMATIONS AND FITTINGS REQUIRED. DETAILS AND SECTIONS ARE INCLUDED FOR SOME AREAS TO SHOW INTENDED RELATIONSHIP OF THE WORK OF VARIOUS TRADES. THEY ARE SHOWN FOR THE CONTRACTORS CONVENIENCE AND SHALL NOT BE CONSIDERED COMPLETE IN EVERY DETAIL.

ROOM SCHEDULE (F.F.F. 1014.7')

ROOM NUMBER	ROOM NAME
300	CORRIDOR
301	RECEPTION
301A	ATTORNEY'S OFFICE
301B	PARALEGAL'S OFFICE
301C	PANTRY
301D	CORRIDOR
301E	COPY / STORAGE / MAIL
301F	ATTORNEY'S OFFICE
301G	UNIV. COUNSEL'S OFFICE
301H	ATTORNEY'S OFFICE
301J	OFFICE
302	VESTIBULE
302A	WOMEN'S
304	COMM. CLOSET
306	CONFERENCE ROOM
308	VESTIBULE
308A	MEN'S
309	JAN. CLOSET
311	RECEPTION
311A	FILE ROOM
311B	FISCAL OFFICER'S OFFICE
311C	STOR. / PANTRY
311D	COPY / FILE / MAIL
311E	CORRIDOR
311F	CONFERENCE ROOM
311G	ACCOUNTS ASSISTANT'S OFFICE
311H	VP OF RESEARCH OFFICE
311J	ADMIN. ASSIST. OFFICE
311K	RECORDS STOR.
A	STAIR A
C	STAIR C
E	ELEVATOR

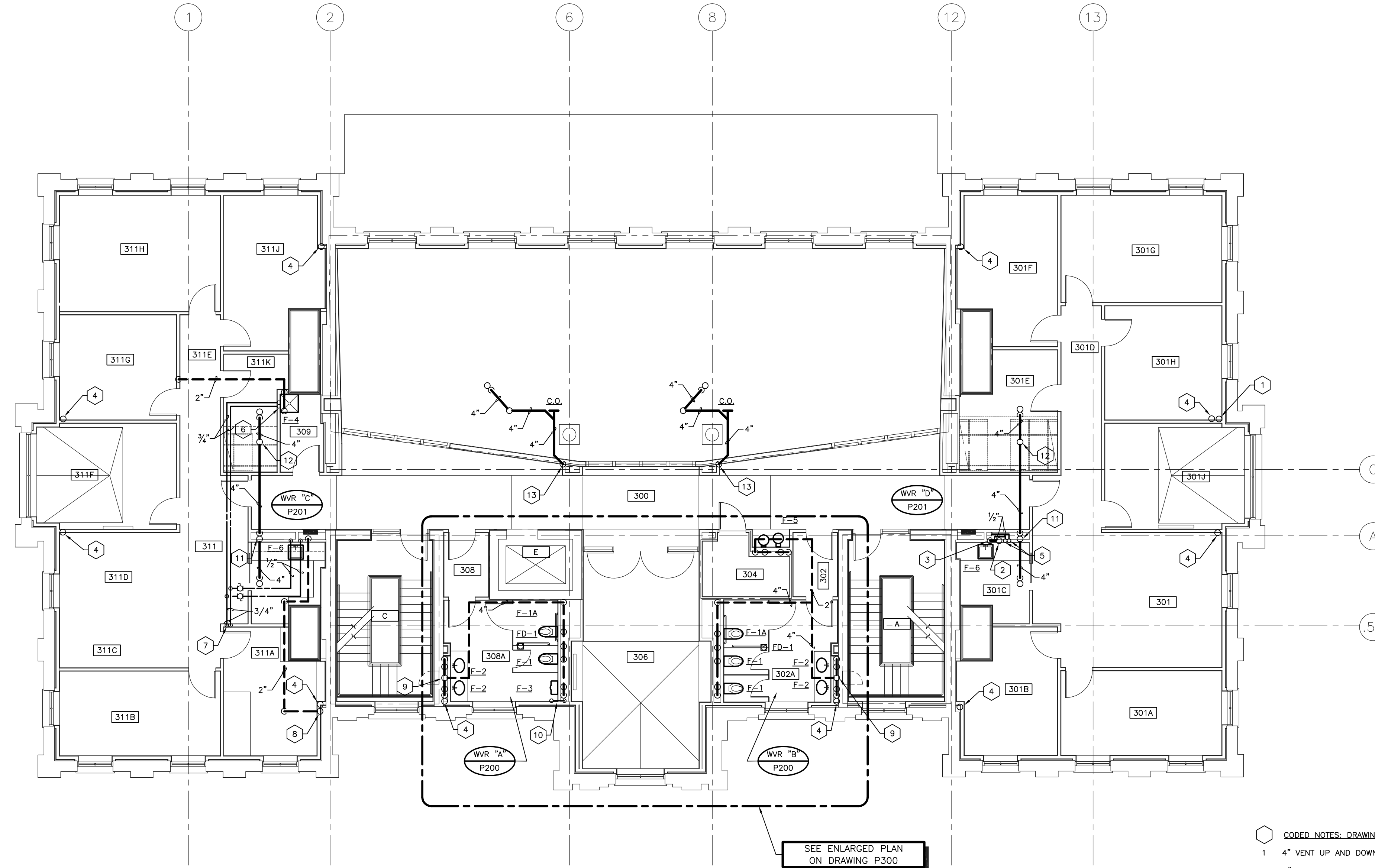

- CODED NOTES: DRAWING P104
- 1 4" VENT UP AND DOWN.
 - 2 3" VENT UP AND DOWN.
 - 3 2" VENT DOWN.
 - 4 4" ROOF LEADER UP AND DOWN.
 - 5 3/4" COLD WATER UP AND DOWN. 3/4" HOT WATER DOWN. 3/4" HOT WATER RECIRCULATING UP.
 - 6 3/4" HOT WATER RECIRCULATING AND 3/4" COLD WATER UP. 1/2" HOT AND COLD WATER DOWN TO MOP BASIN.
 - 7 3/4" HOT AND COLD WATER DOWN.
 - 8 3" VENT UP AND DOWN.
 - 9 4" VENT UP AND 2 1/2" VENT DOWN.
 - 10 1 1/2" HOT WATER RECIRCULATING UP AND DOWN.
 - 11 4" WASTE LINE DOWN AND 1 1/2" VENT UP.
 - 12 4" VENT UP.
 - 13 4" WASTE LINE DOWN.

NOTE:
 IT SHALL BE THE RESPONSIBILITY OF THE CONTRACTOR AND SUB-CONTRACTORS TO COORDINATE INSTALLATION OF THE NEW WORK WITH EXISTING CONDITIONS. IT IS NOT INTENDED THAT THE PLANS SHOW ALL OFFSETS IN PIPES, CONDUITS AND DUCTS REQUIRED FOR INSTALLATION OF THE WORK. IT SHALL BE THE RESPONSIBILITY OF THE CONTRACTOR AND SUB-CONTRACTORS TO PROVIDE THE NECESSARY OFFSETS, TRANSFORMATIONS AND FITTINGS REQUIRED. DETAILS AND SECTIONS ARE INCLUDED FOR SOME AREAS TO SHOW INTENDED RELATIONSHIP OF THE WORK OF VARIOUS TRADES. THEY ARE SHOWN FOR THE CONTRACTORS CONVENIENCE AND SHALL NOT BE CONSIDERED COMPLETE IN EVERY DETAIL.

PLUMBING PLAN - THIRD FLOOR
 SCALE: 1/8" = 1' - 0"

RECORD DRAWINGS DATE 05/27/2005

These record drawings have been prepared, in part, on the basis of information compiled and furnished by others. The Engineer has not verified the accuracy and/or completeness of this information, and shall not be responsible for any errors or omissions that may be incorporated as a result of erroneous information provided by others.
 STAGGS & FISHER CONSULTING ENGINEERS, INC.

ALL CHANGES AS OF 10-04-2004

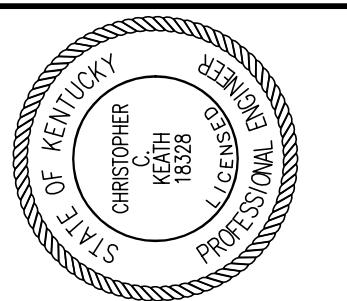

Staggs and Fisher Consulting Engineers, Inc.
 3264 Lochness Dr.
 Lexington, Kentucky 40517

James W. Potts ARCHITECTS
 431 S. MILL ST. • LEXINGTON, KENTUCKY • 40508-2925
 R.M. Kliment & Frances Halsband Architects
 265 West 26 Street New York New York 10001

ADMINISTRATION BUILDING
 (MAIN BUILDING)
RECONSTRUCTION
 UNIVERSITY OF KENTUCKY
 UK PROJECT NO. 2025.0

JAMES W. POTTS - ARCHITECTS
 IN ASSOCIATION WITH
 R. M. KLIMENT & FRANCES HALSBAND ARCHITECTS
 RESERVES COMMON LAW COPYRIGHT AND OTHER PROPERTY RIGHTS
 RESTRICTING THESE DOCUMENTS TO THE ORIGINAL PURPOSE.
 REPRODUCTIONS, CHANGES, OR OTHER ASSIGNMENTS ARE PROHIBITED.

ARCH. PROJ. NO :	0107
UK PROJECT NO :	2025.0
DRAWN BY :	DWH
CHECKED BY :	DHB
DATE :	03-17-03
REVISED :	10-04-04
DESCRIPTION :	PLUMBING PLAN THIRD FLOOR
DRAWING NUMBER :	P104

ROOM SCHEDULE (F.F.F. 1027.8')

ROOM NUMBER	ROOM NAME
400	CORRIDOR
400A	CORRIDOR
401	MECHANICAL ROOM
402	BUILDING OPERATOR
403	PPD STORAGE
404	STORAGE
409	MECHANICAL ROOM
A	STAIR A
C	STAIR C
E	ELEVATOR

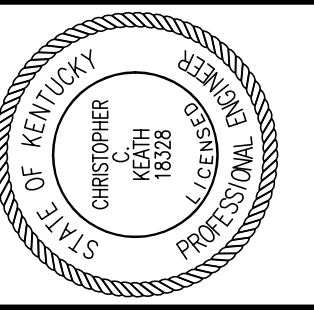

Staggs and Fisher Consulting Engineers, Inc.
 3264 Lochness Dr.
 Lexington, Kentucky 40517

James W. Potts ARCHITECTS
 431 S. MILL ST. • LEXINGTON, KENTUCKY • 40508-2925
 R.M. Kliment & Frances Halsband Architects
 265 West 26 Street New York New York 10001

ADMINISTRATION BUILDING (MAIN BUILDING) RECONSTRUCTION
 UNIVERSITY OF KENTUCKY
 UK PROJECT NO. 2025.0

JAMES W. POTTS - ARCHITECTS
 IN ASSOCIATION WITH
 R. M. KLIMENT & FRANCES HALSBAND ARCHITECTS
 RESERVES COMMON LAW COPYRIGHT AND OTHER PROPERTY RIGHTS
 RESTRICTING THESE DOCUMENTS TO THE ORIGINAL PURPOSE.
 REPRODUCTIONS, CHANGES, OR OTHER ASSIGNMENTS ARE PROHIBITED.

ARCH. PROJ. NO.: 0107

UK PROJECT NO.: 2025.0

DRAWN BY: DJH

CHECKED BY: DHB

DATE: 03-17-03

REVISED: 10-04-04

DESCRIPTION:
PLUMBING PLAN ATTIC

DRAWING NUMBER

P105

ALL CHANGES AS OF 10-04-2004

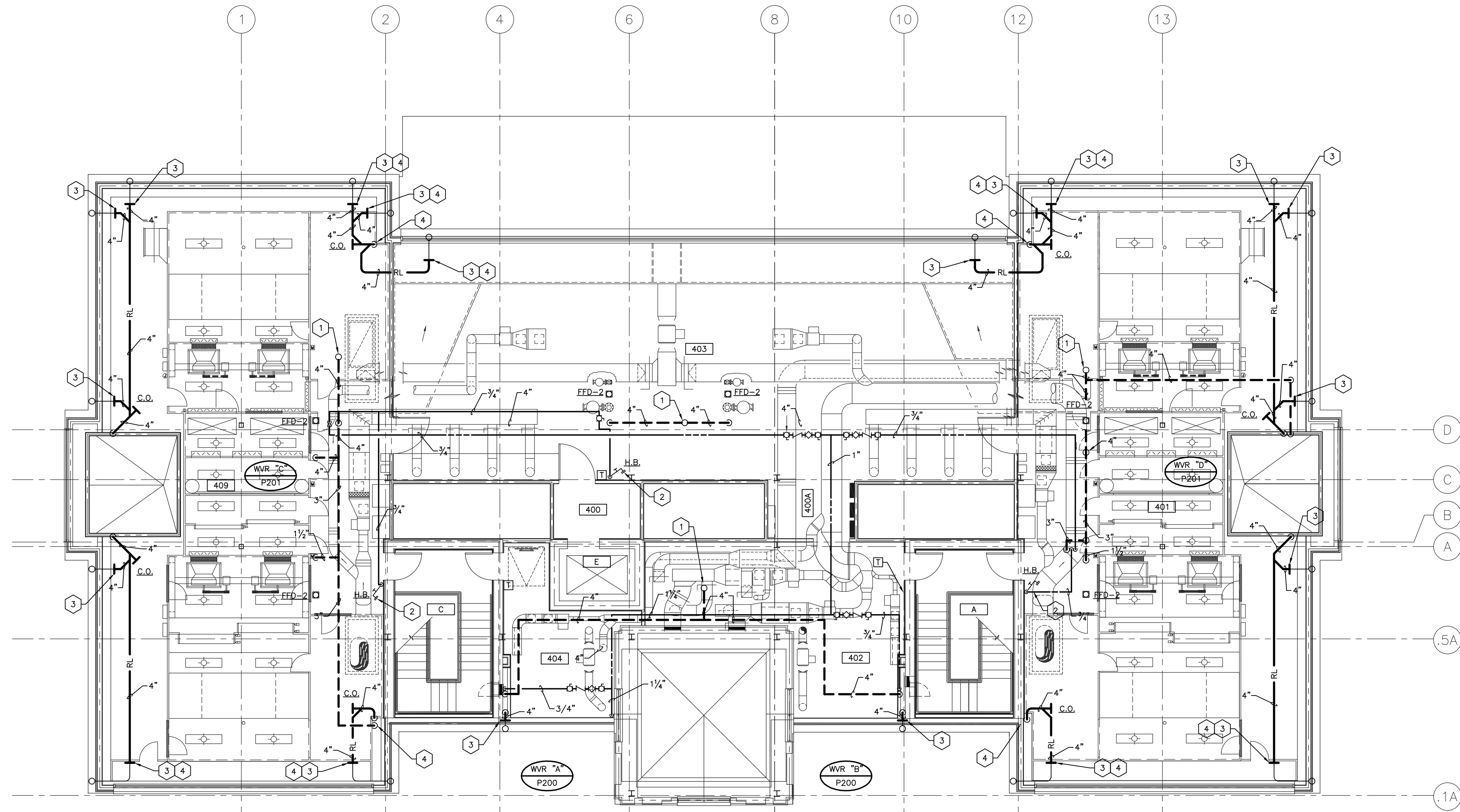

- CODED NOTES: DRAWING P105**
- 4" VENT UP TO 4" VENT-THRU-ROOF.
 - HOSE BIBB -- WOODFORD MODEL 24P - 3/4", WHEEL HANDLE, VACUUM BREAKER, 3/4" SIZE, ROUGH BRASS. MOUNT AT 18" A.F.F.
 - CONNECT TO 4" GUTTER DRAIN. SEE ARCHITECTURAL PLANS FOR GUTTER DRAIN.
 - SEAL FAN PLENUM CASING A ROOF LEADER PENETRATION IN ACCORDANCE WITH FAN PLENUM CASING MANUFACTURER'S INSTRUCTIONS. PENETRATION MUST BE COMPLETE BEFORE AIR PRESSURE TEST. RESEAL PENETRATION AS REQUIRED IF SECTION DOES NOT PASS PRESSURE TEST.

NOTE:
 IT SHALL BE THE RESPONSIBILITY OF THE CONTRACTOR AND SUB-CONTRACTORS TO COORDINATE INSTALLATION OF THE NEW WORK WITH EXISTING CONDITIONS. IT IS NOT INTENDED THAT THE PLANS SHOW ALL OFFSETS IN PIPES, CONDUITS AND DUCTS REQUIRED FOR INSTALLATION OF THE WORK. IT SHALL BE THE RESPONSIBILITY OF THE CONTRACTOR AND SUB-CONTRACTORS TO PROVIDE THE NECESSARY OFFSETS, TRANSFORMATIONS AND FITTINGS REQUIRED. DETAILS AND SECTIONS ARE INCLUDED FOR SOME AREAS TO SHOW INTENDED RELATIONSHIP OF THE WORK OF VARIOUS TRADES. THEY ARE SHOWN FOR THE CONTRACTORS CONVENIENCE AND SHALL NOT BE CONSIDERED COMPLETE IN EVERY DETAIL.

PLUMBING PLAN - ATTIC
 SCALE: 1/8" = 1' - 0"

RECORD DRAWINGS DATE 05/27/2005

These record drawings have been prepared, in part, on the basis of information compiled and furnished by others. The Engineer has not verified the accuracy and/or completeness of this information, and shall not be responsible for any errors or omissions that may be incorporated as a result of erroneous information provided by others.
 STAGGS & FISHER CONSULTING ENGINEERS, INC.



S:\01\301\PLUMBING\WASTE ADING RISERS 5/22/2005 2:53:15 PM rmb200

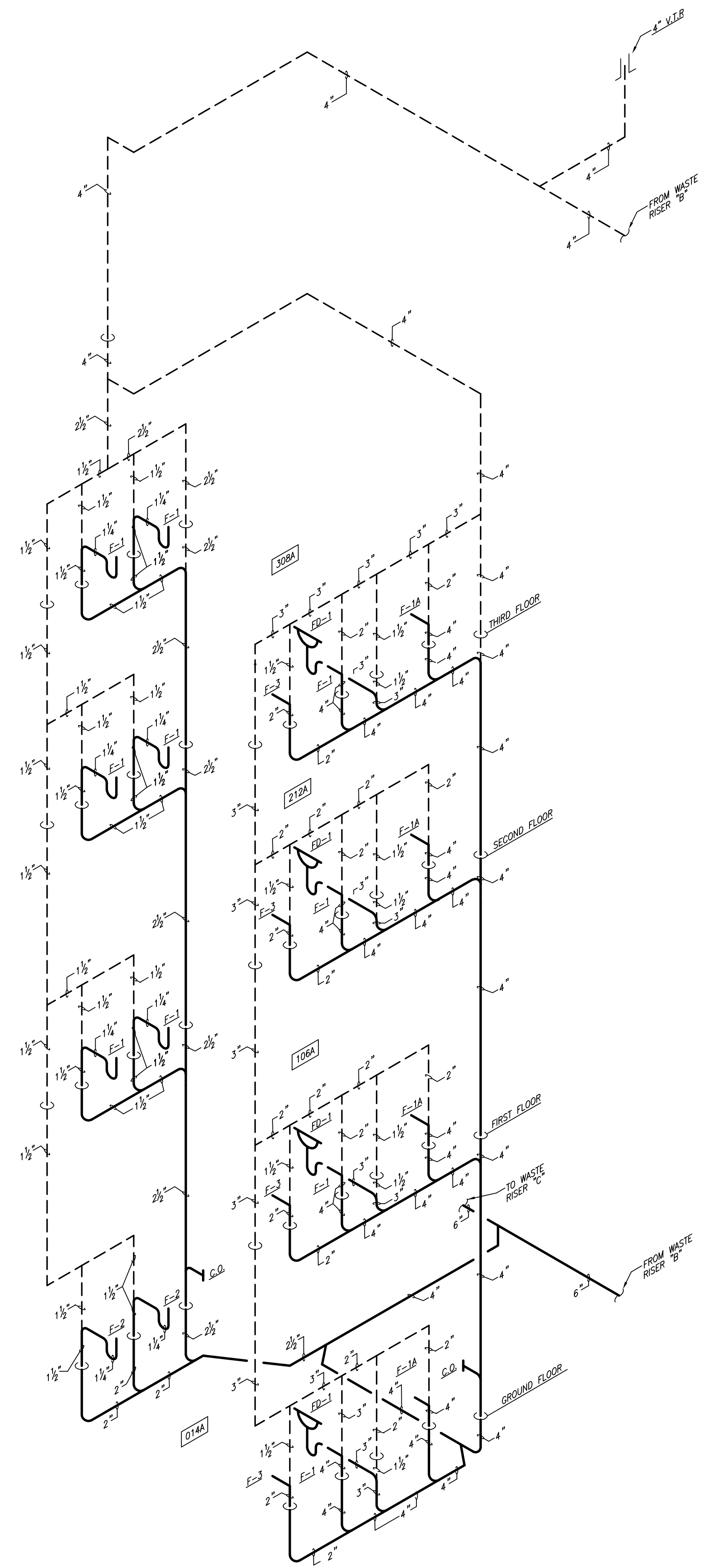

WVR "A"
P200

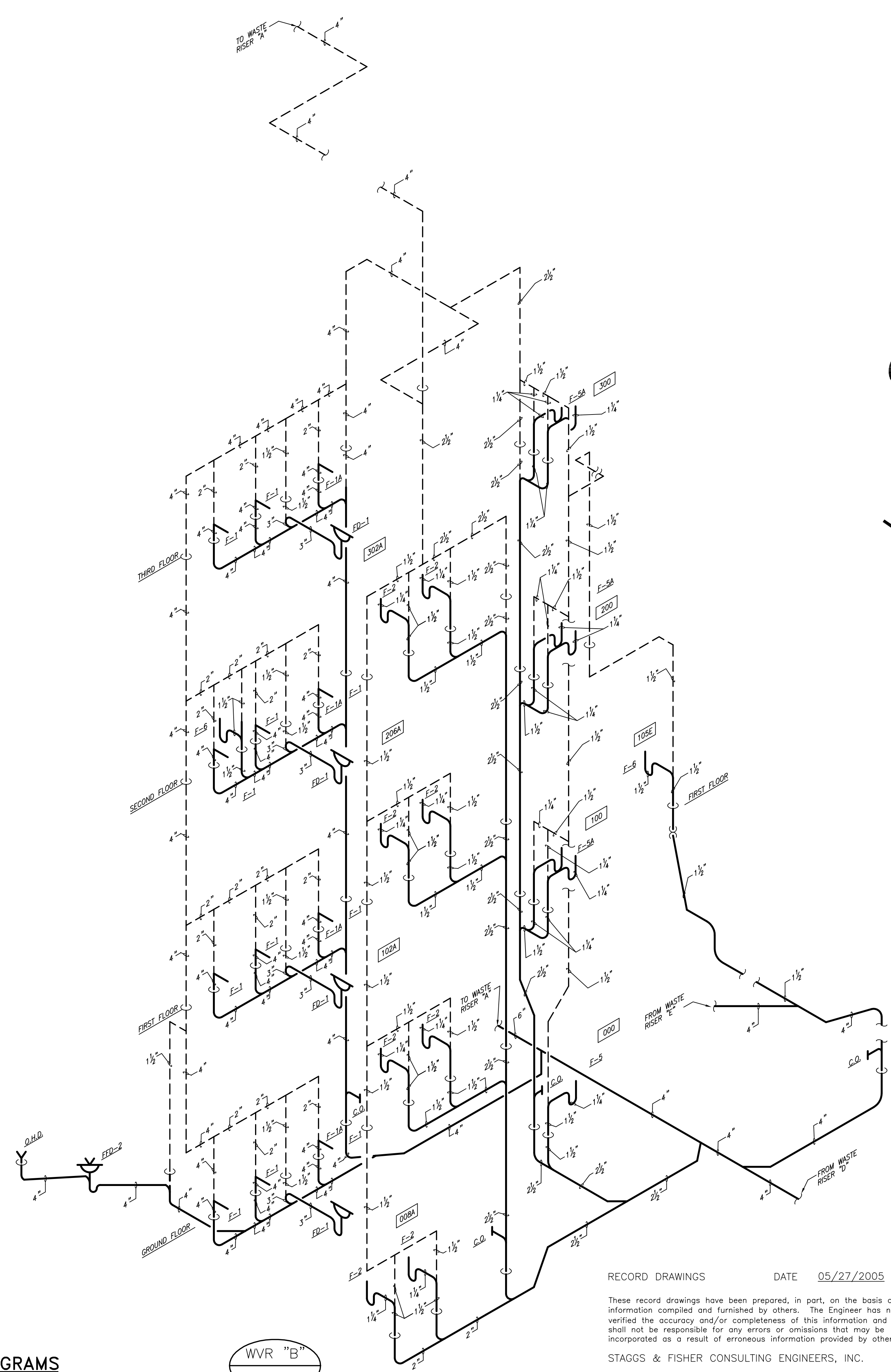

WVR "B"
P200

NOTE:
IT SHALL BE THE RESPONSIBILITY OF THE CONTRACTOR AND SUB-CONTRACTORS TO COORDINATE INSTALLATION OF THE NEW WORK WITH EXISTING CONDITIONS. IT IS NOT INTENDED THAT THE PLANS SHOW ALL OFFSETS IN PIPES, CONDUITS AND DUCTS REQUIRED FOR INSTALLATION OF THE WORK. IT SHALL BE THE RESPONSIBILITY OF THE CONTRACTOR AND SUB-CONTRACTORS TO PROVIDE THE NECESSARY OFFSETS, TRANSFORMATIONS AND FITTINGS REQUIRED. DETAILS AND SECTIONS ARE INCLUDED FOR SOME AREAS TO SHOW INTENDED RELATIONSHIP OF THE WORK OF VARIOUS TRADES. THEY ARE SHOWN FOR THE CONTRACTORS CONVENIENCE AND SHALL NOT BE CONSIDERED COMPLETE IN EVERY DETAIL.

SOIL, WASTE AND VENT RISER DIAGRAMS

NO SCALE

RECORD DRAWINGS DATE 05/27/2005

This record drawings have been prepared, in part, on the basis of information compiled and furnished by others. The Engineer has not verified the accuracy and/or completeness of this information and shall not be responsible for any errors or omissions that may be incorporated as a result of erroneous information provided by others.

STAGGS & FISHER CONSULTING ENGINEERS, INC.

ALL CHANGES AS OF 10-04-2004

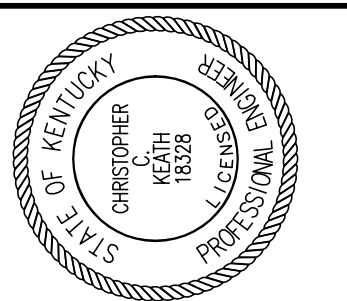

Staggs and Fisher Consulting Engineers, Inc.
3264 Lochness Dr.
Lexington, Kentucky 40517

James W. Potts
ARCHITECTS
431 S. MILL ST. • LEXINGTON, KENTUCKY • 40508-2925
R.M. Kliment & Frances Halsband Architects
265 West 26 Street New York New York 10001

ADMINISTRATION BUILDING
(MAIN BUILDING)
RECONSTRUCTION
UNIVERSITY OF KENTUCKY
UK PROJECT NO. 2025.0

JAMES W. POTTS - ARCHITECTS
IN ASSOCIATION WITH
R. M. KLIMENT & FRANCES HALSBAND ARCHITECTS
RESERVES COMMON LAW COPYRIGHT AND OTHER PROPERTY RIGHTS RESTRICTING THESE DOCUMENTS TO THE ORIGINAL PURPOSE. REPRODUCTIONS, CHANGES, OR OTHER ASSIGNMENTS ARE PROHIBITED.

ARCH. PROJ. NO.: 0107
UK PROJECT NO.: 2025.0
DRAWN BY: KSM
CHECKED BY: DHB
DATE: 03-17-03
REVISED: 10-04-04

DESCRIPTION:
PLUMBING RISERS

DRAWING NUMBER

P200

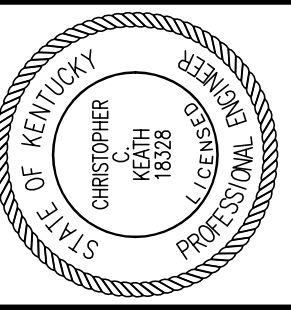

Staggs and Fisher Consulting Engineers, Inc.
 3264 Lochness Dr.
 Lexington, Kentucky 40517

James W. Potts ARCHITECTS
 431 S. MILL ST. • LEXINGTON, KENTUCKY • 40508-2925
 R.M. Kliment & Frances Halsband Architects
 265 West 26 Street New York New York 10001

ADMINISTRATION BUILDING
 (MAIN BUILDING)
RECONSTRUCTION
 UNIVERSITY OF KENTUCKY
 UK PROJECT NO. 2025.0

JAMES W. POTTS - ARCHITECTS
 IN ASSOCIATION WITH
 R. M. KLIMENT & FRANCES HALSBAND ARCHITECTS
 RESERVES COMMON LAW COPYRIGHT AND OTHER PROPERTY RIGHTS
 RESTRICTING THESE DOCUMENTS TO THE ORIGINAL PURPOSE.
 REPRODUCTIONS, CHANGES, OR OTHER ASSIGNMENTS ARE PROHIBITED.

ARCH. PROJ. NO.: 0107
 UK PROJECT NO.: 2025.0
 DRAWN BY: KSM
 CHECKED BY: DHB
 DATE: 03-17-03
 REVISED: 10-04-04
 DESCRIPTION:
PLUMBING RISERS

DRAWING NUMBER

P201

ALL CHANGES AS OF 10-04-2004

RECORD DRAWINGS DATE 05/27/2005

These record drawings have been prepared, in part, on the basis of information compiled and furnished by others. The Engineer has not verified the accuracy and/or completeness of this information and shall not be responsible for any errors or omissions that may be incorporated as a result of erroneous information provided by others.
 STAGGS & FISHER CONSULTING ENGINEERS, INC.

SOIL, WASTE AND VENT RISER DIAGRAMS

NO SCALE

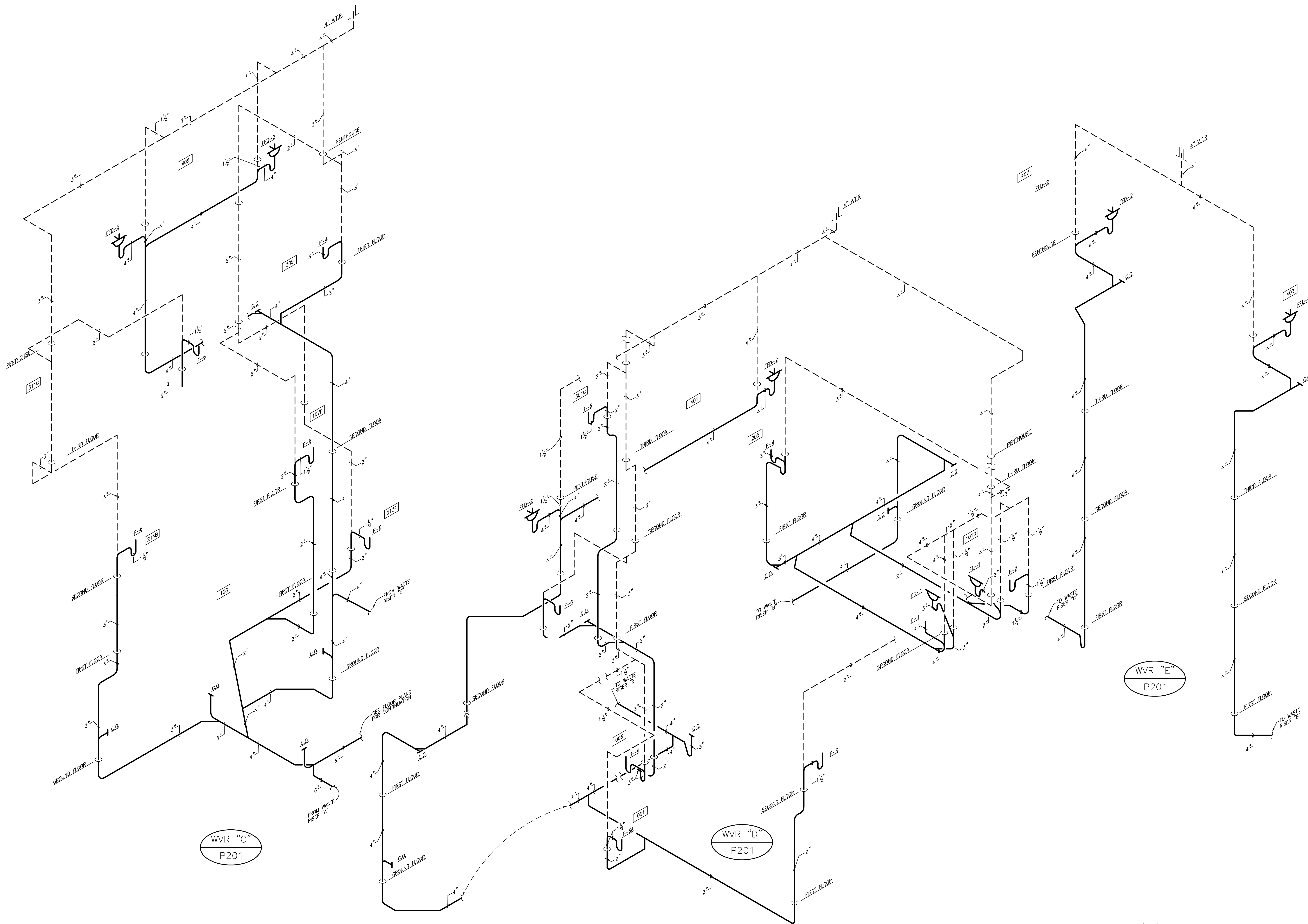

NOTE:
 IT SHALL BE THE RESPONSIBILITY OF THE CONTRACTOR AND SUB-CONTRACTORS TO COORDINATE INSTALLATION OF THE NEW WORK WITH EXISTING CONDITIONS. IT IS NOT INTENDED THAT THE PLANS SHOW ALL OFFSETS IN PIPES, CONDUITS AND DUCTS REQUIRED FOR INSTALLATION OF THE WORK. IT SHALL BE THE RESPONSIBILITY OF THE CONTRACTOR AND SUB-CONTRACTORS TO PROVIDE THE NECESSARY OFFSETS, TRANSFORMATIONS AND FITTINGS REQUIRED. DETAILS AND SECTIONS ARE INCLUDED FOR SOME AREAS TO SHOW INTENDED RELATIONSHIP OF THE WORK OF VARIOUS TRADES. THEY ARE SHOWN FOR THE CONTRACTORS CONVENIENCE AND SHALL NOT BE CONSIDERED COMPLETE IN EVERY DETAIL.

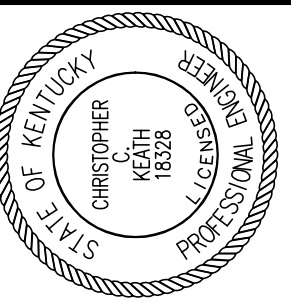

Staggs and Fisher
Consulting Engineers, Inc.
3264 Lochness Dr.
Lexington, Kentucky 40517

James W. Potts
ARCHITECTS
431 S. MILL ST. • LEXINGTON, KENTUCKY • 40508-2925
R.M. Kliment & Frances Halsband Architects
255 West 26 Street New York New York 10001

ADMINISTRATION BUILDING
(MAIN BUILDING)
RECONSTRUCTION
UNIVERSITY OF KENTUCKY
UK PROJECT NO. 2025.0

JAMES W. POTTS - ARCHITECTS
IN ASSOCIATION WITH
R. M. KLIMENT & FRANCES
HALSBAND ARCHITECTS
RESERVES COMMON LAW
COPYRIGHT AND OTHER
PROPERTY RIGHTS
RESTRICTING THESE
DOCUMENTS TO THE
ORIGINAL PURPOSE.
REPRODUCTIONS, CHANGES,
OR OTHER ASSIGNMENTS
ARE PROHIBITED.

ARCH. PROJ. NO.: 0107
UK PROJECT NO.: 2025.0
DRAWN BY: KSM
CHECKED BY: DHB

DATE: 03-17-03
REVISED: 10-04-04

DESCRIPTION:
**ENLARGED
PLUMBING PLANS**

DRAWING NUMBER

P300

ALL CHANGES AS
OF 10-04-2004

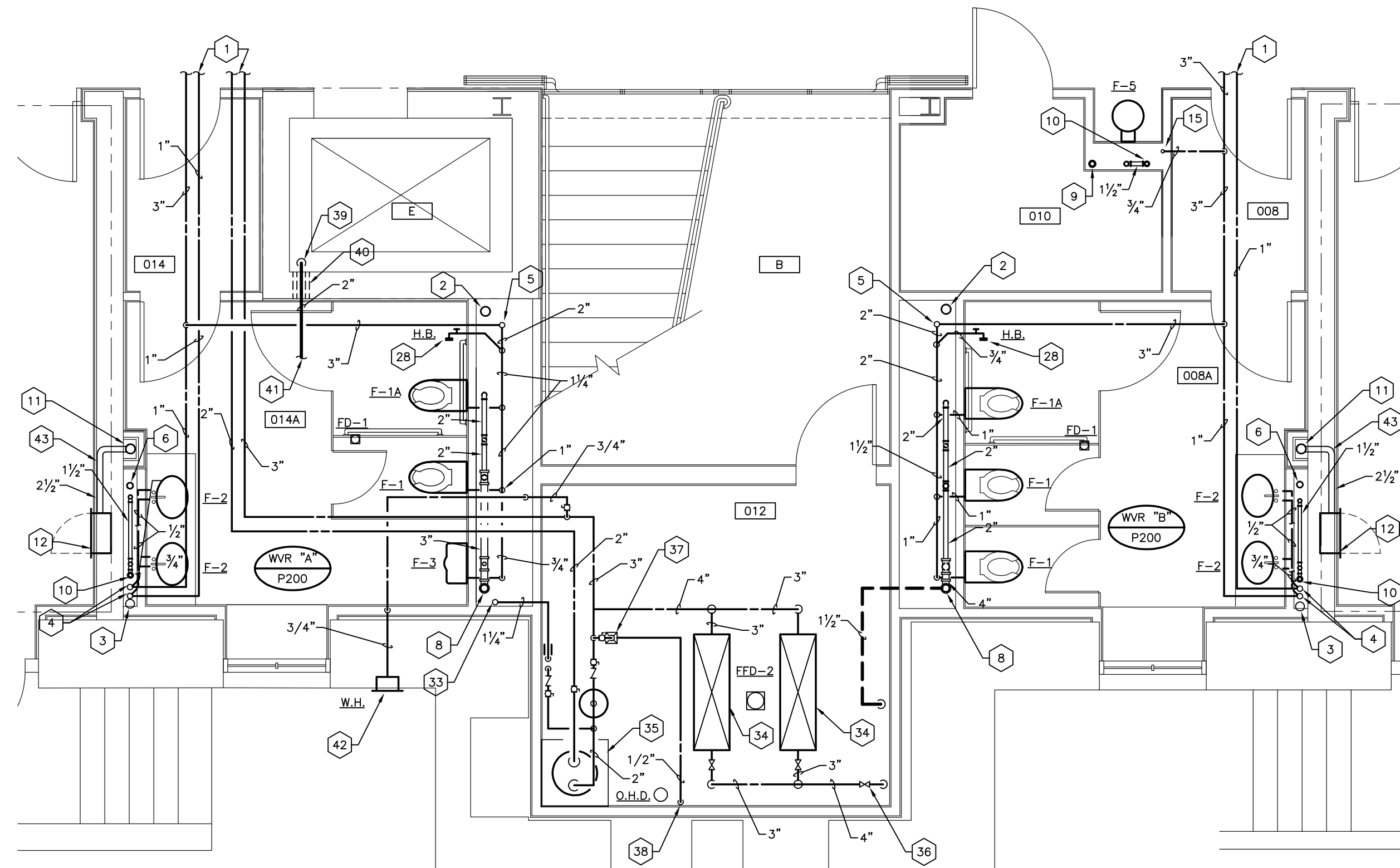

PARTIAL PLUMBING PLAN - GROUND FLOOR
SCALE: 1/4" = 1' - 0"

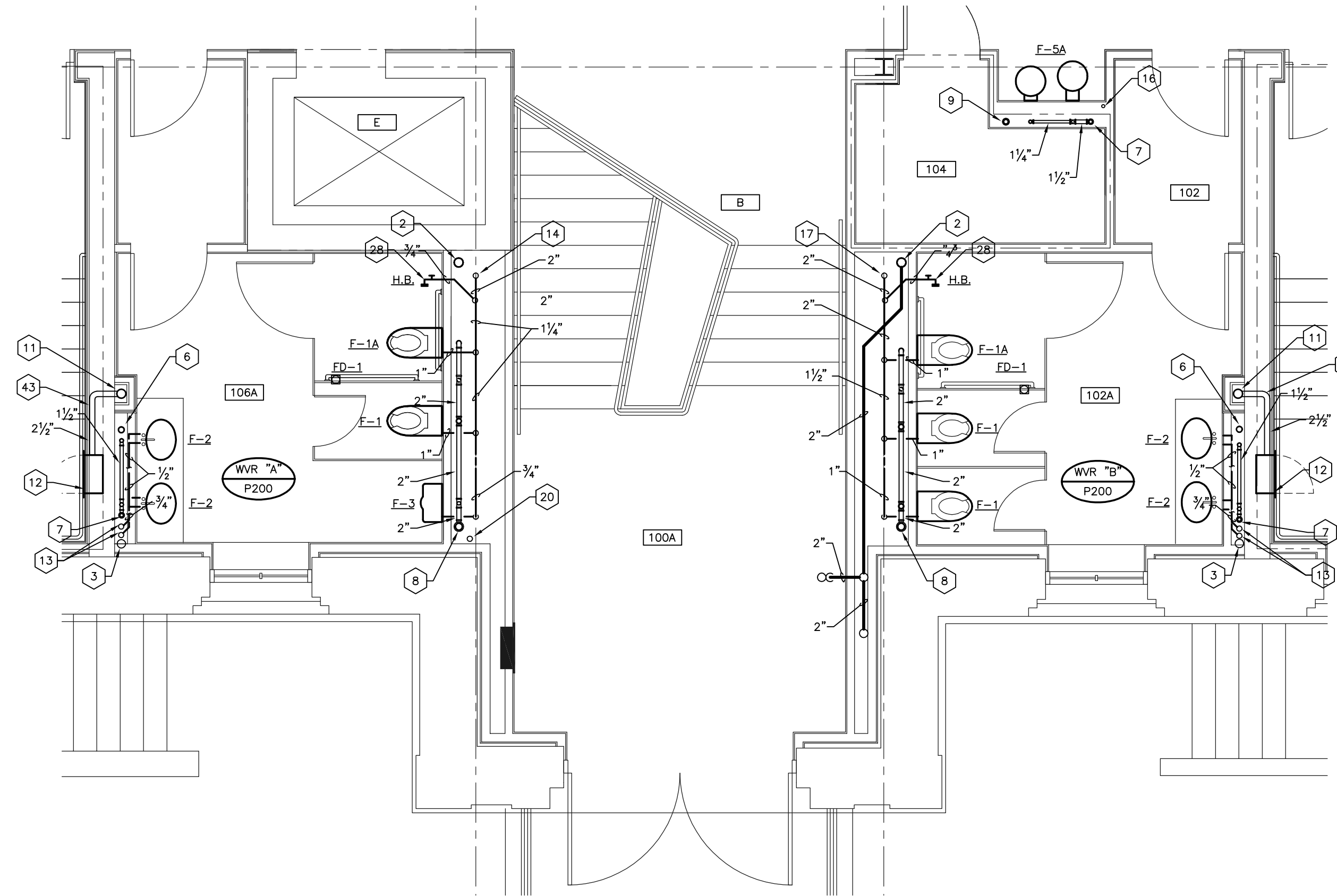

PARTIAL PLUMBING PLAN - FIRST FLOOR
SCALE: 1/4" = 1' - 0"

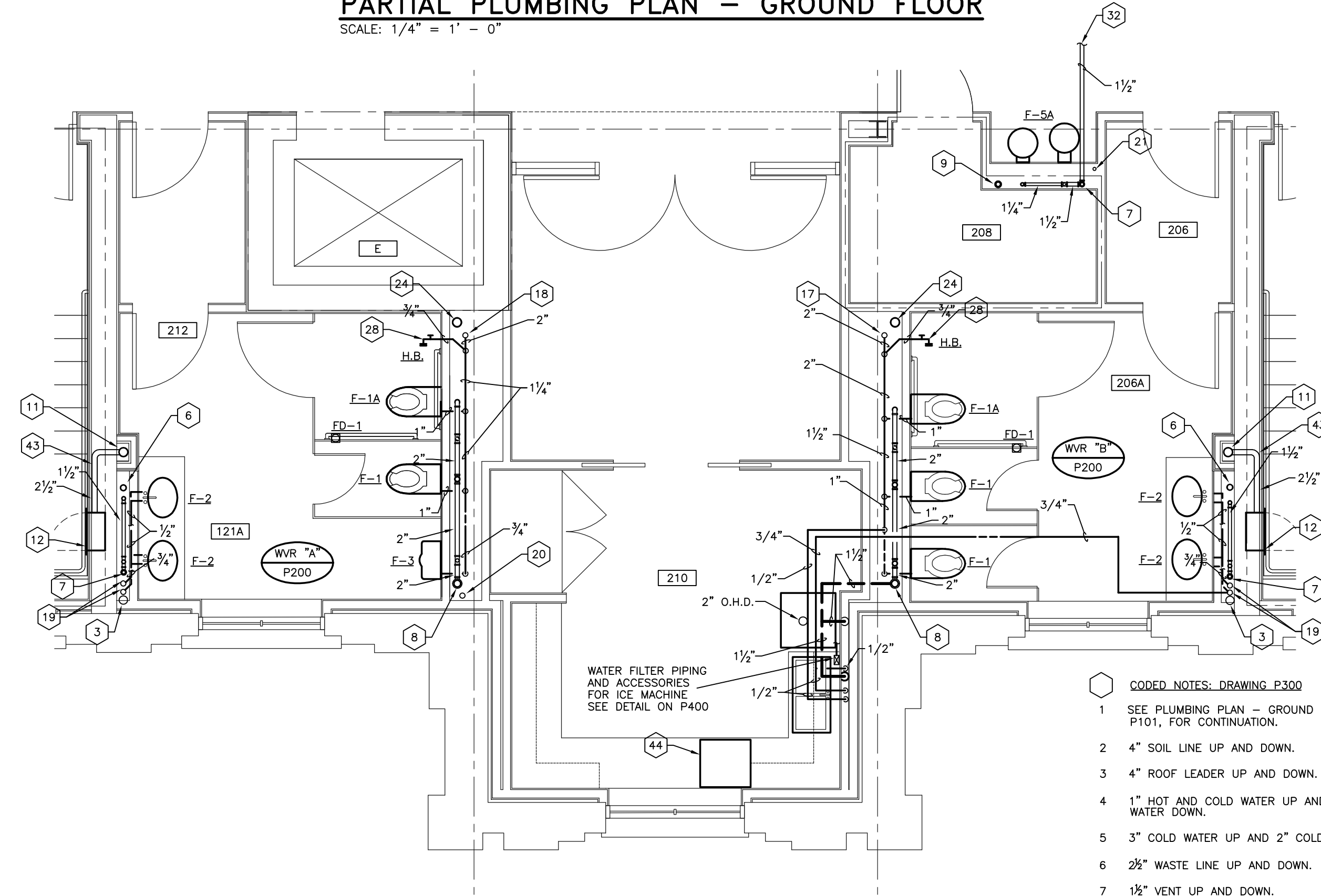

PARTIAL PLUMBING PLAN - SECOND FLOOR
SCALE: 1/4" = 1' - 0"

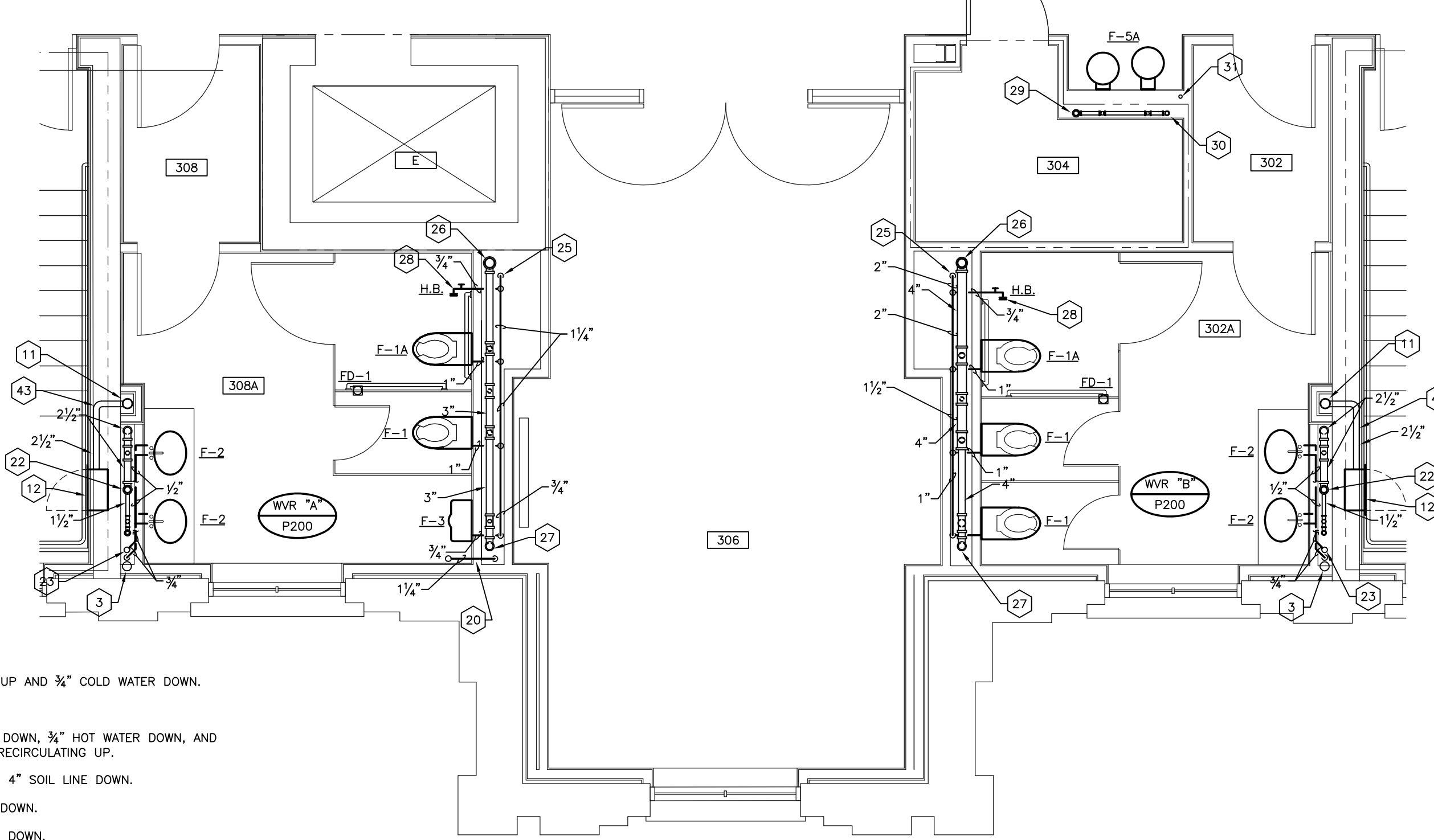

PARTIAL PLUMBING PLAN - THIRD FLOOR
SCALE: 1/4" = 1' - 0"

WATER FILTER PIPING AND ACCESSORIES FOR ICE MACHINE SEE DETAIL ON P400

CODED NOTES: DRAWING P300

- 1 SEE PLUMBING PLAN - GROUND FLOOR, DRAWING P101, FOR CONTINUATION.
- 2 4" SOIL LINE UP AND DOWN.
- 3 4" ROOF LEADER UP AND DOWN.
- 4 1" HOT AND COLD WATER UP AND 3/4" HOT AND COLD WATER DOWN.
- 5 3" COLD WATER UP AND 2" COLD WATER DOWN.
- 6 2 1/2" WASTE LINE UP AND DOWN.
- 7 1/2" VENT UP AND DOWN.
- 8 4" VENT UP AND DOWN.
- 9 2" WASTE LINE UP AND DOWN.
- 10 1/2" VENT UP.
- 11 4" FIRE PROTECTION STANDPIPE. SEE FIRE PROTECTION DRAWINGS.
- 12 FIRE VALVE CABINET. SEE FIRE PROTECTION DRAWINGS.
- 13 3/4" HOT AND COLD WATER UP AND 1" HOT AND COLD WATER DOWN.
- 14 2" COLD WATER UP AND 3" COLD WATER DOWN.
- 15 3/4" COLD WATER UP AND 1/2" COLD WATER DOWN.
- 16 3/4" COLD WATER UP AND DOWN.
- 17 2 1/2" COLD WATER UP AND 3" COLD WATER DOWN.
- 18 2" COLD WATER UP AND DOWN.
- 19 3/4" HOT AND COLD WATER UP AND DOWN.
- 20 1 1/2" HOT WATER RECIRCULATING UP AND DOWN.

- 21 1/2" COLD WATER UP AND 3/4" COLD WATER DOWN.
- 22 2 1/2" VENT UP.
- 23 3/4" COLD WATER DOWN, 3/4" HOT WATER DOWN, AND 3/4" HOT WATER RECIRCULATING UP.
- 24 4" VENT UP AND 4" SOIL LINE DOWN.
- 25 2" COLD WATER DOWN.
- 26 4" VENT UP AND DOWN.
- 27 4" VENT DOWN.
- 28 HOSE BIBB - WOODFORD MODEL 24P - 3/4" TEE HANDLE KEY, VACUUM BREAKER, 3/4" SIZE, CHROME FINISH. MOUNT 18" A.F.F.
- 29 2" VENT UP AND DOWN.
- 30 1 1/2" VENT DOWN.
- 31 1/2" COLD WATER DOWN.
- 32 SEE PLUMBING PLAN - SECOND FLOOR, DRAWING P103, FOR CONTINUATION.
- 33 1 1/2" HOT WATER RECIRCULATING UP.
- 34 3" REDUCED PRESSURE PRINCIPLE BACKFLOW PREVENTER. SEE DETAIL ON DRAWING P400.
- 35 ELECTRIC WATER HEATER. SEE DETAIL ON DRAWING P400.
- 36 MAIN BUILDING SHUT-OFF VALVE.
- 37 TRAP PRIMER UNIT: PRECISION PLUMBING PRODUCTS, INC. "OREGON" MODEL NO. 1 WITH VACUUM BREAKER, BACKFLOW PREVENTER AND DISTRIBUTION UNIT(S) FOR 1 TO 8 FLOOR DRAINS AS SHOWN ON THE DRAWINGS. INSTALL IN ACCORDANCE WITH MANUFACTURER'S RECOMMENDATIONS.
- 38 1/2" DOWN TO 3/4" SOFT COPPER LINE BELOW FLOOR SLAB TO TRAP PRIMER CONNECTION ON FLOOR DRAIN.

- 39 2" SUMP PUMP DISCHARGE DOWN. SEE DRAWING P100 FOR CONTINUATION.
- 40 SLEEVE AND CAULK.
- 41 EXTEND 2" SUMP PUMP DISCHARGE TO OPEN HUB DRAIN IN ROOM 012.
- 42 WALL HYDRANT - WOODFORD MODEL B65, CONCEALED TYPE, AUTOMATIC DRAINING, VACUUM BREAKER, 3/4" SIZE, FREEZE PROOF WITH LOOSE KEY, CHROME FINISH. INSTALL 24" ABOVE FINISHED GRADE.
- 43 2-1/2" FIRE PROTECTION PIPING CAST IN POURED CONCRETE WALL.
- 44 EXTEND 3/4" HOT WATER LINE TO DISHWASHER AND PROVIDE BALL VALVE AT BRANCH CONNECTION. CONNECT DISHWASHER DRAIN AT SINK AS REQUIRED.

RECORD DRAWINGS DATE 05/27/2005

These record drawings have been prepared, in part, on the basis of information compiled and furnished by others. The Engineer has not verified the accuracy and/or completeness of this information and shall not be responsible for any errors or omissions that may be incorporated as a result of erroneous information provided by others.

STAGGS & FISHER CONSULTING ENGINEERS, INC.

NOTE:
IT SHALL BE THE RESPONSIBILITY OF THE CONTRACTOR AND SUB-CONTRACTORS TO COORDINATE INSTALLATION OF THE NEW WORK WITH EXISTING CONDITIONS. IT IS NOT INTENDED THAT THE PLANS SHOW ALL OFFSETS IN PIPES, CONDUITS AND DUCTS REQUIRED FOR INSTALLATION OF THE WORK. IT SHALL BE THE RESPONSIBILITY OF THE CONTRACTOR AND SUB-CONTRACTORS TO PROVIDE THE NECESSARY OFFSETS, TRANSFORMATIONS AND FITTINGS REQUIRED. DETAILS AND SECTIONS ARE INCLUDED FOR SOME AREAS TO SHOW INTENDED RELATIONSHIP OF THE WORK OF VARIOUS TRADES. THEY ARE SHOWN FOR THE CONTRACTORS CONVENIENCE AND SHALL NOT BE CONSIDERED COMPLETE IN EVERY DETAIL.

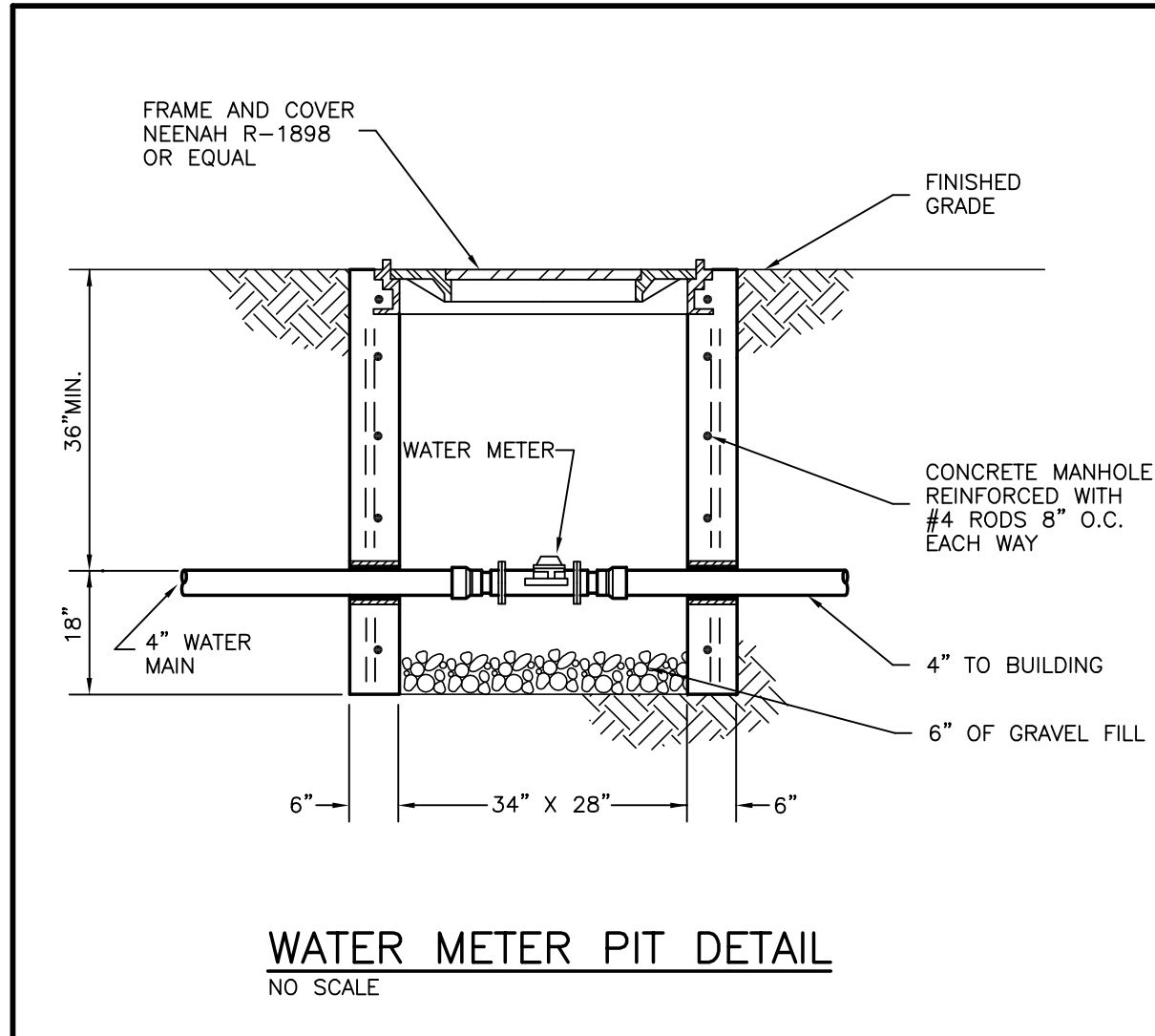

WATER METER PIT DETAIL
NO SCALE

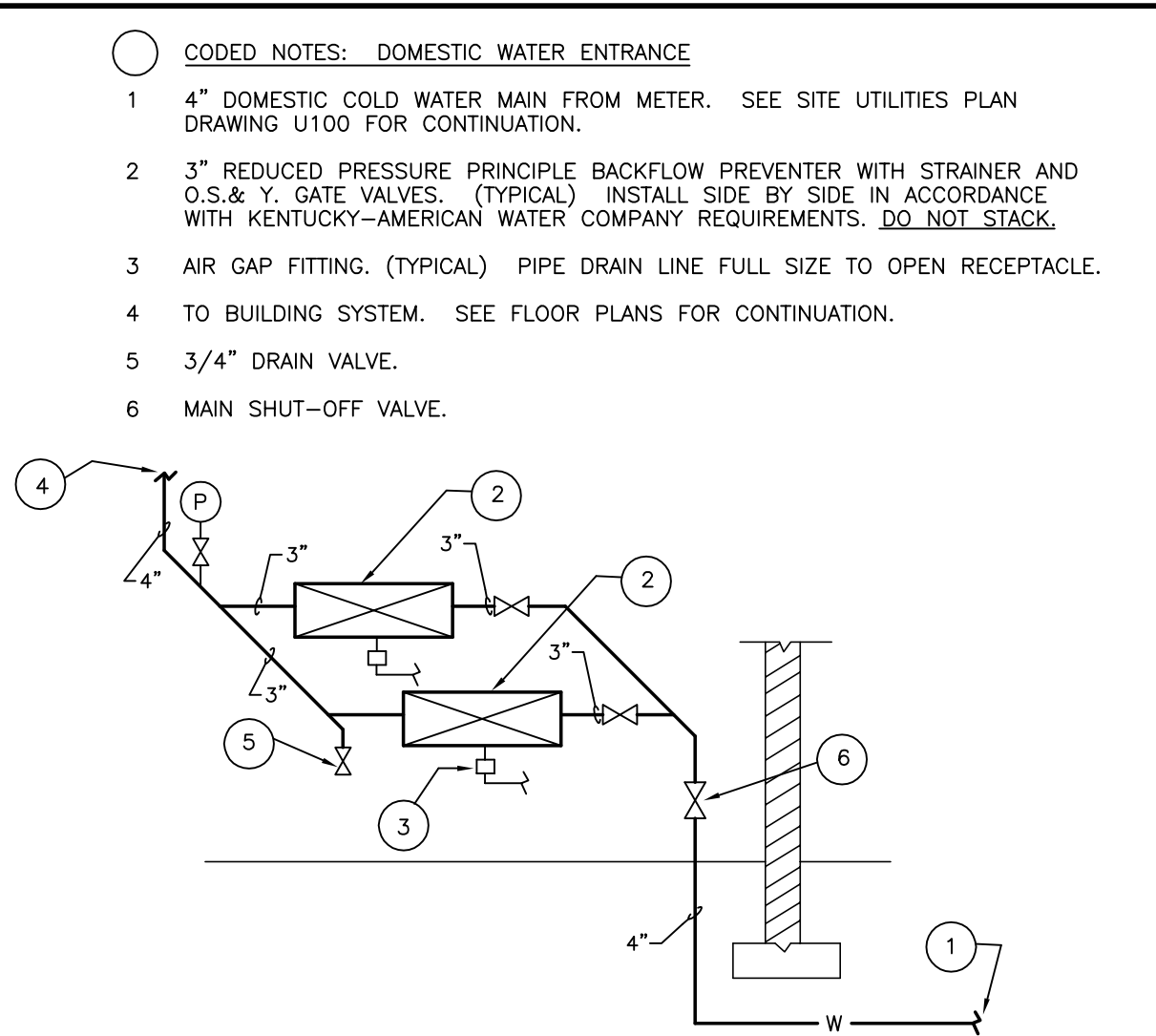

SCHEMATIC DOMESTIC WATER ENTRANCE DETAIL
NO SCALE

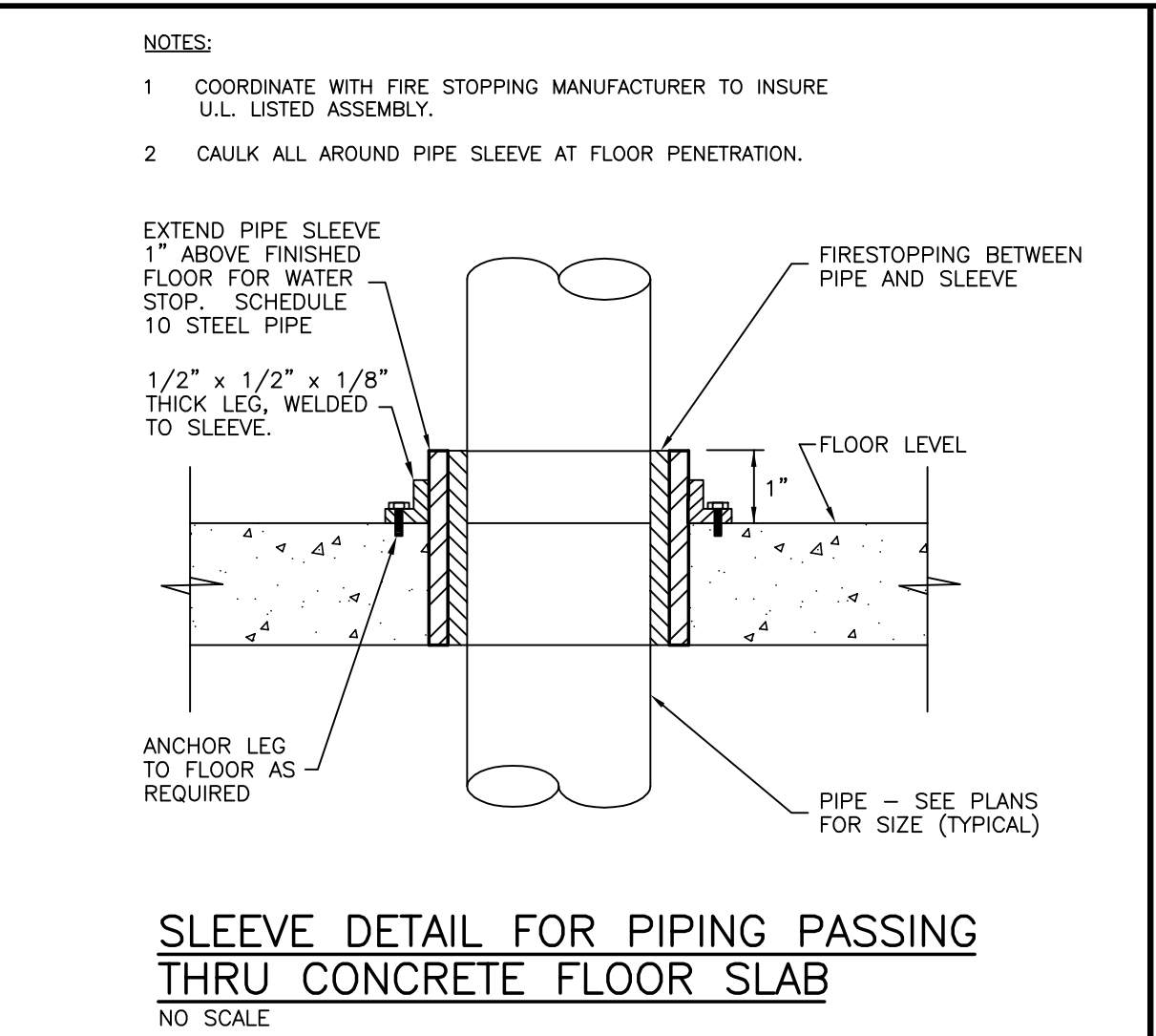

SLEEVE DETAIL FOR PIPING PASSING THRU CONCRETE FLOOR SLAB
NO SCALE

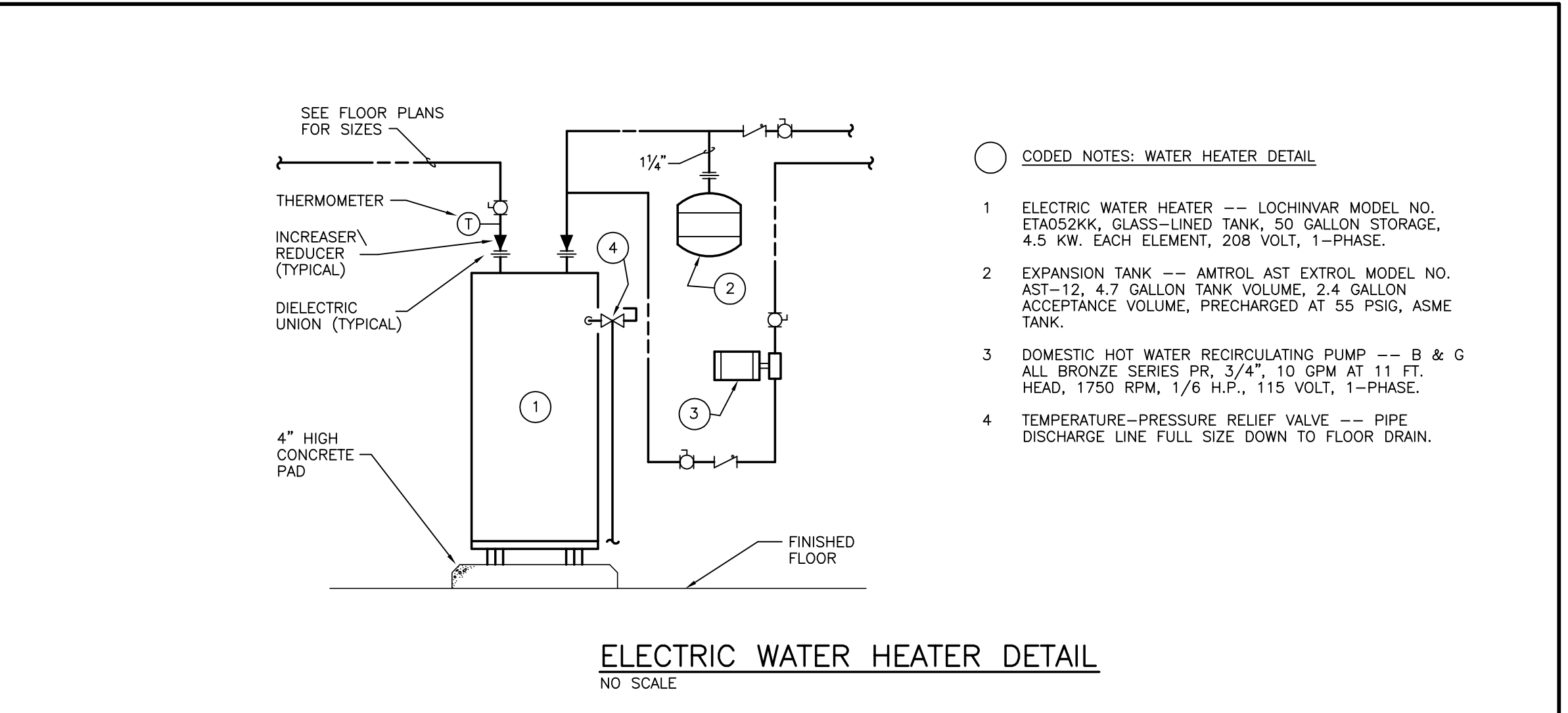

ELECTRIC WATER HEATER DETAIL
NO SCALE

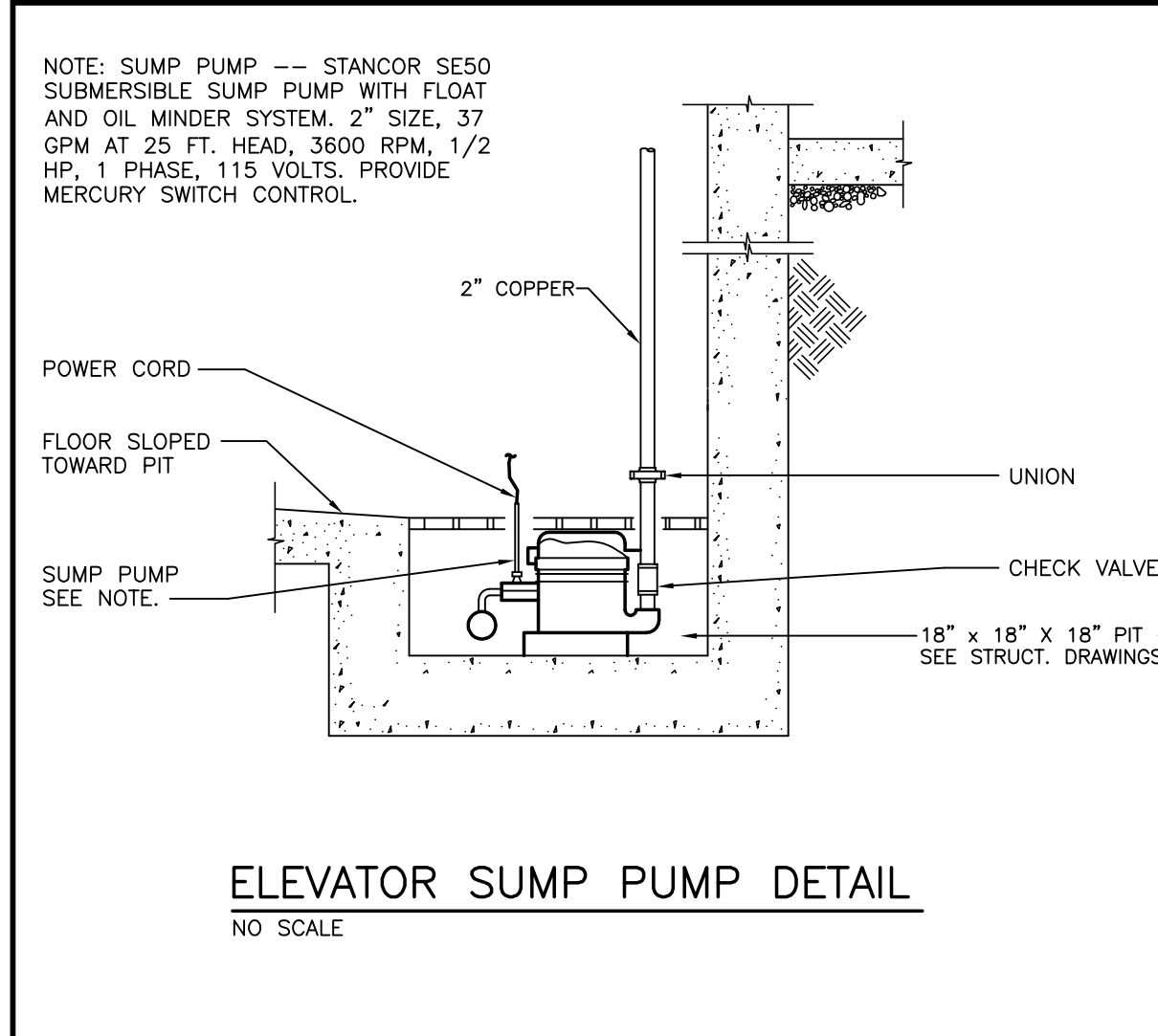

ELEVATOR SUMP PUMP DETAIL
NO SCALE

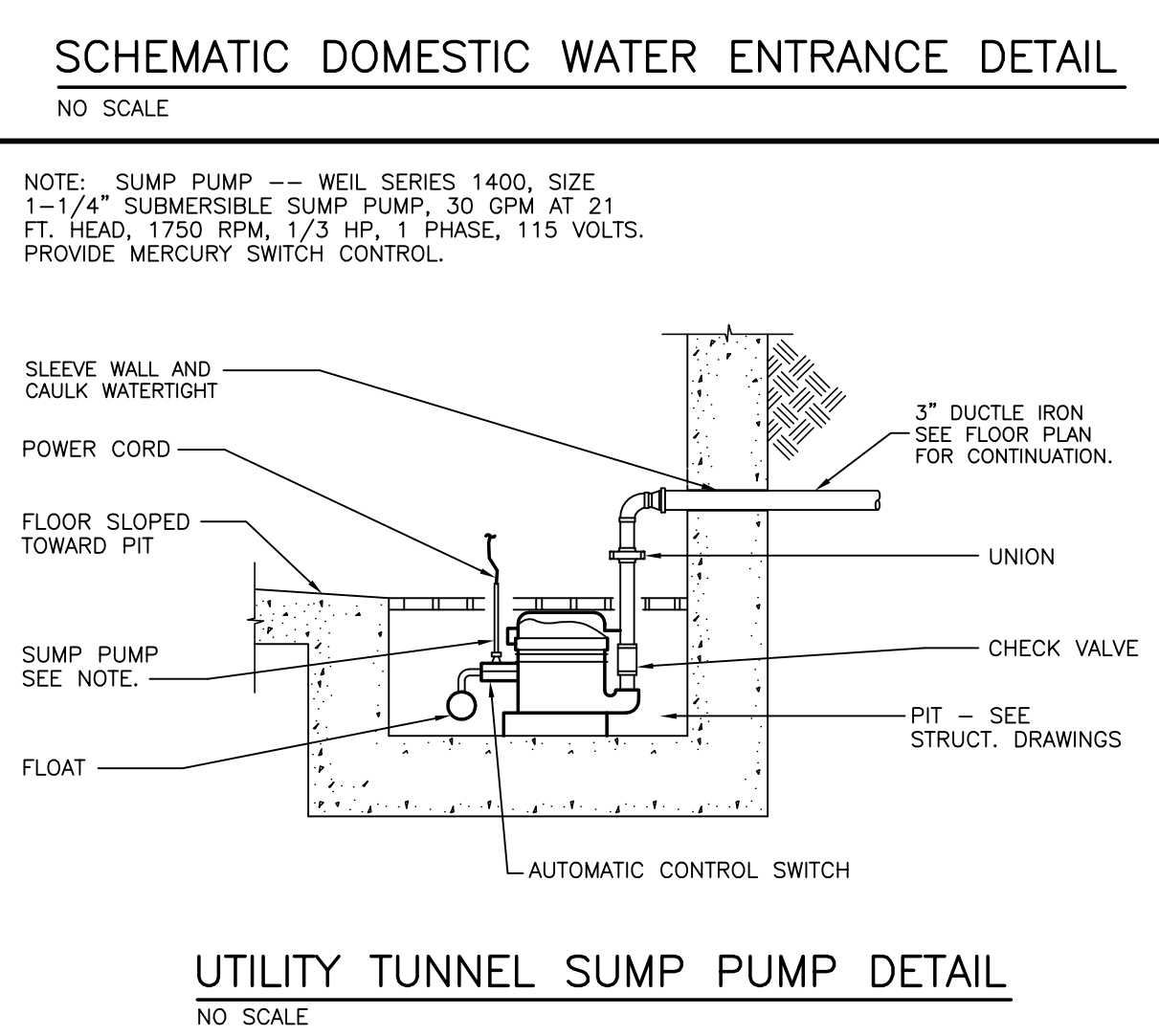

UTILITY TUNNEL SUMP PUMP DETAIL
NO SCALE

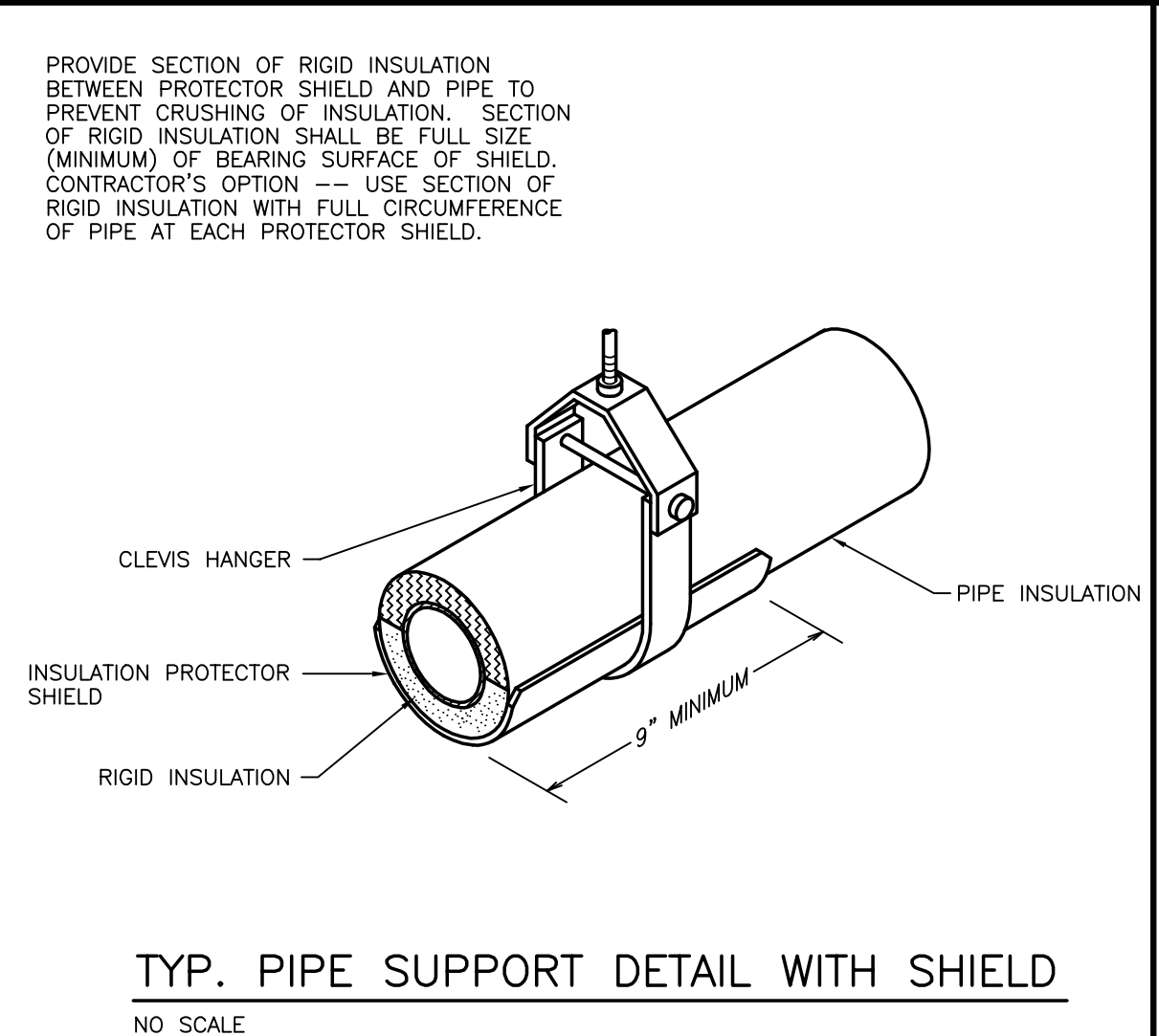

TYP. PIPE SUPPORT DETAIL WITH SHIELD
NO SCALE

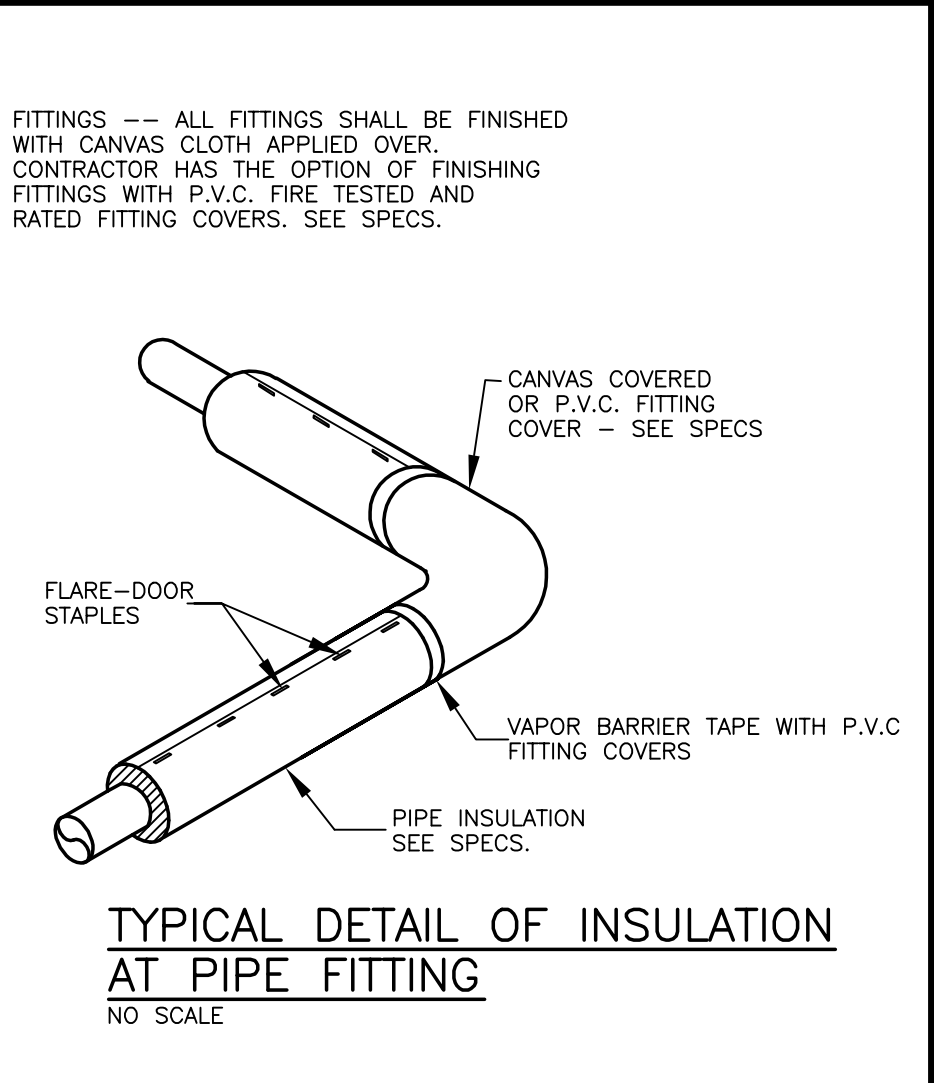

TYPICAL DETAIL OF INSULATION AT PIPE FITTING
NO SCALE

FLOOR DRAIN SCHEDULE					
TYPE	MANUFACTURER	MODEL NO.	BODY	TOP	REMARKS
FD-1	ZURN	ZN-415	CAST IRON (DURA-COATED)	NICKEL BRONZE	①
FD-2	ZURN	Z-550-P	CAST IRON (DURA-COATED)	CAST IRON (DURA-COATED)	② ③ ④

REMARKS:
 ① 6" DIAMETER STRAINER.
 ② 9" DIAMETER STRAINER.
 ③ DRAINS INDICATED ON THE DRAWINGS WITH A PREFIX "T" SHALL BE PROVIDED WITH A Z-329-7 OVAL FUNNEL, 1" HIGH WITH NICKEL BRONZE FINISH FOR NICKEL BRONZE DRAINS AND DURA-COATED FOR CAST IRON DRAINS.
 ④ PROVIDE DRAIN WITH A TRAP PRIMER CONNECTION.

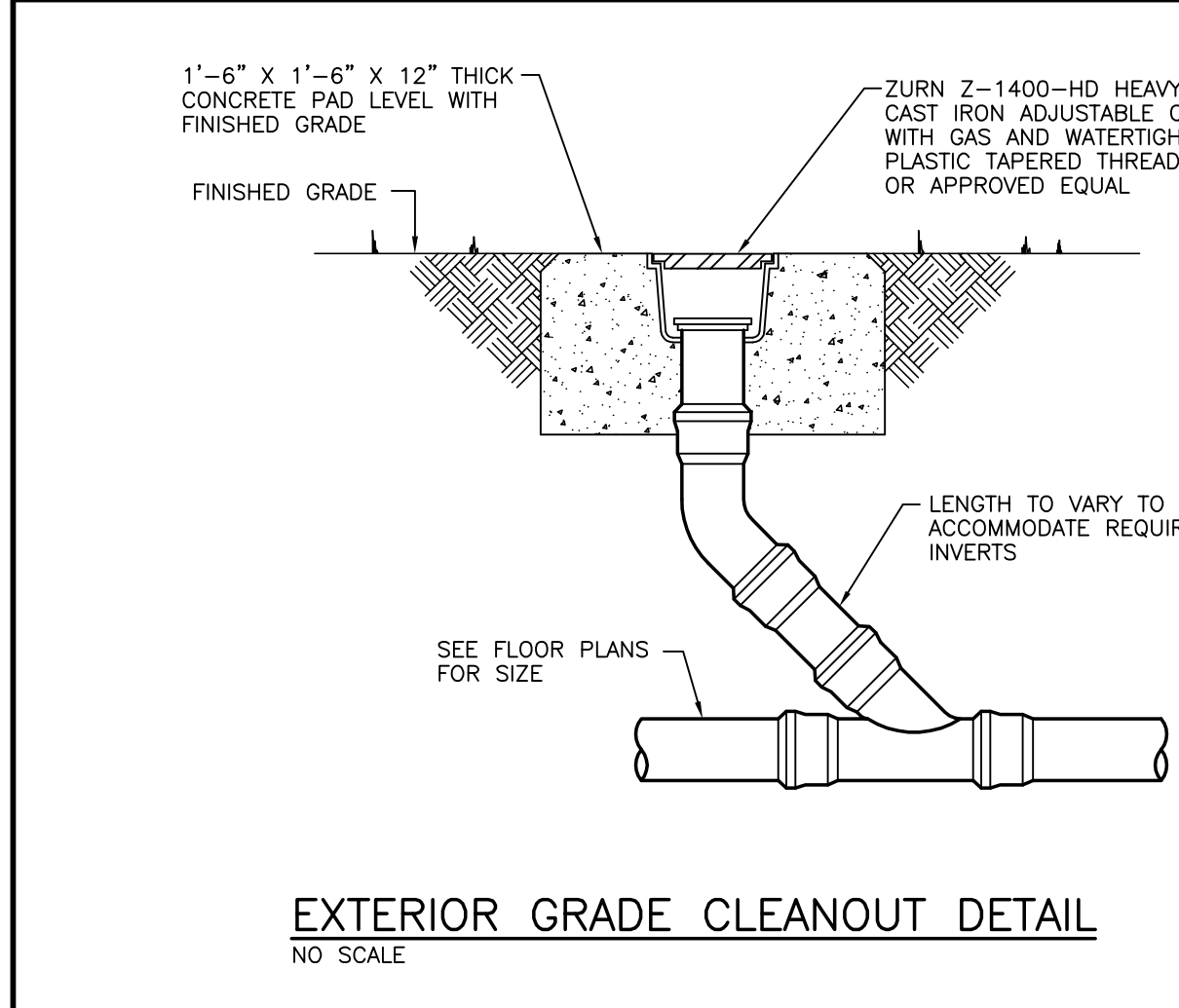

EXTERIOR GRADE CLEANOUT DETAIL
NO SCALE

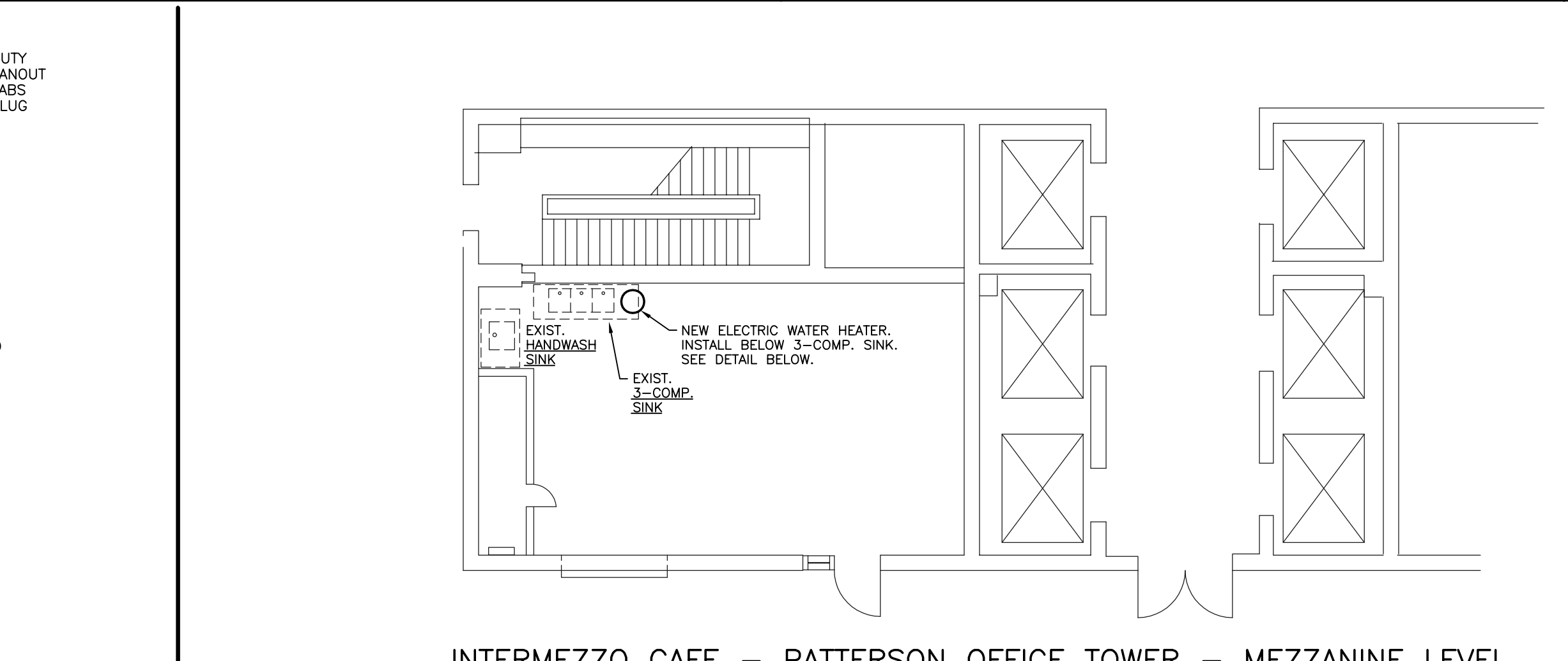

INTERMEZZO CAFE - PATTERSON OFFICE TOWER - MEZZANINE LEVEL
SCALE: 1/8" = 1'-0"

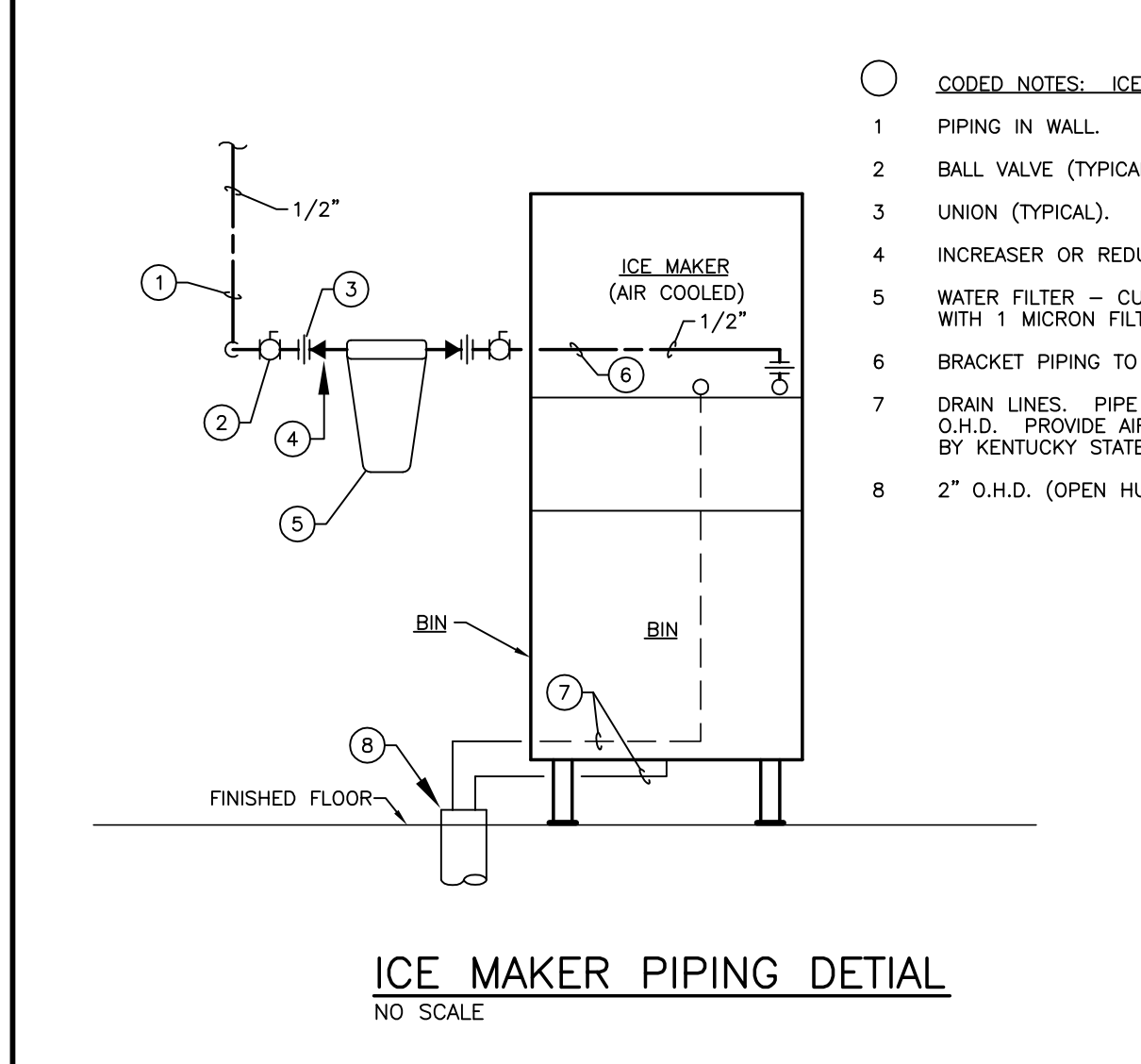

ICE MAKER PIPING DETAIL
NO SCALE

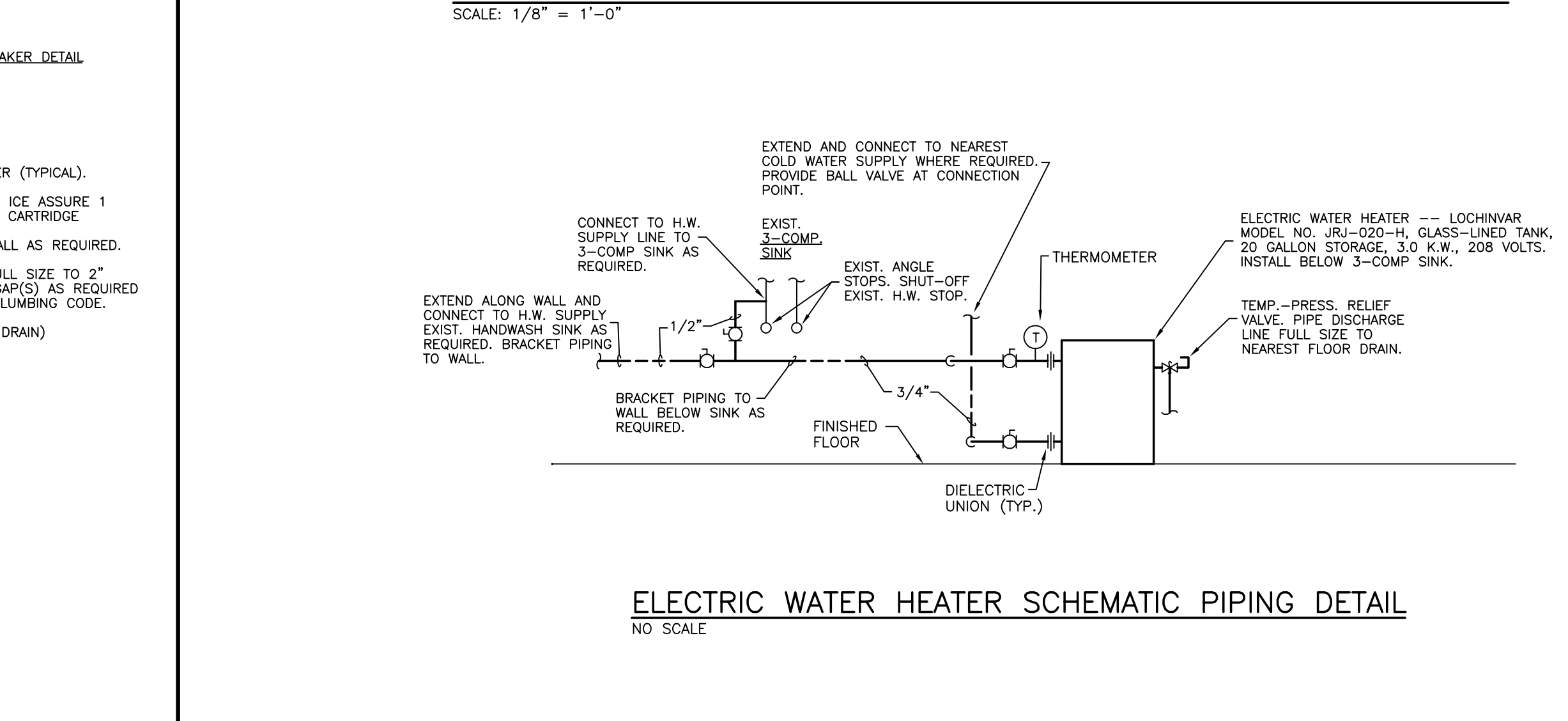

ELECTRIC WATER HEATER SCHEMATIC PIPING DETAIL
NO SCALE

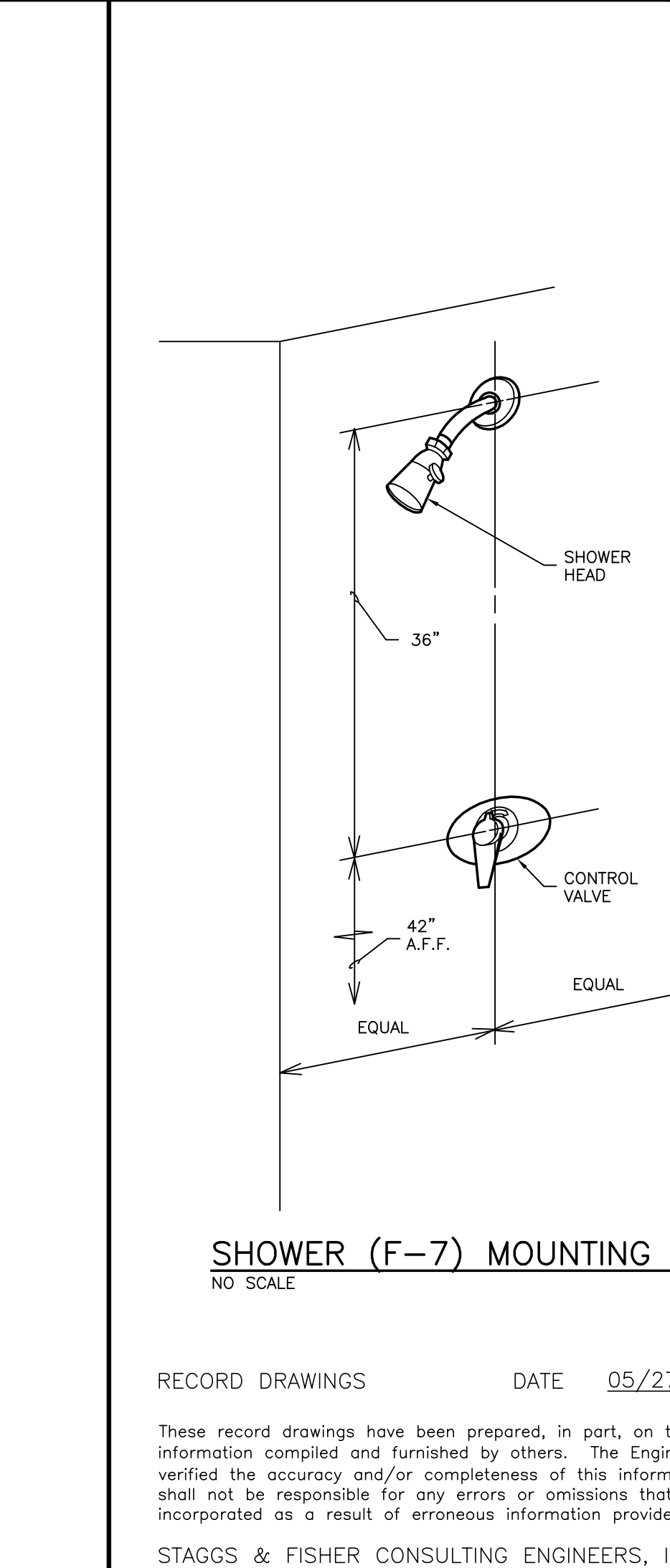

SHOWER (F-7) MOUNTING DETAIL
NO SCALE

RECORD DRAWINGS DATE 05/27/2005
 These record drawings have been prepared, in part, on the basis of information compiled and furnished by others. The Engineer has not verified the accuracy and/or completeness of this information and shall not be responsible for any errors or omissions that may be incorporated as a result of erroneous information provided by others.
 STAGGS & FISHER CONSULTING ENGINEERS, INC.

GENERAL NOTES - PLUMBING

A PIPING IN ROOMS WITH SUSPENDED CEILINGS SHALL BE ABOVE CEILINGS UNLESS OTHERWISE NOTED.

B THE CONTRACTOR SHALL INSTALL FULL SIZE INDIRECT WASTES FROM EQUIPMENT REQUIRING SAME TO NEAREST FLOOR DRAIN, UNLESS OTHERWISE NOTED.

C LOCATIONS OF PIPING AND EQUIPMENT ARE APPROXIMATE AND SUBJECT TO MINOR ADJUSTMENT IN THE FIELD. DO NOT SCALE THE DRAWINGS.

D ALL OFFSETS IN PIPING ARE NOT NECESSARILY SHOWN. PROVIDE ADDITIONAL OFFSETS WHERE NECESSARY.

E COORDINATE WITH MECHANICAL AND ELECTRICAL CONTRACTORS TO AVOID INTERFERENCES WITH PIPING, DUCTS AND CONDUIT.

F INSTALL PIPING AND EQUIPMENT IN ACCORDANCE WITH MANUFACTURER'S INSTALLATION INSTRUCTIONS.

G SEAL AIRTIGHT AROUND ALL PIPING PENETRATIONS THROUGH WALLS, FLOOR AND ROOF.

H VERIFY EXACT LOCATIONS OF ALL PLUMBING ROUGH-INS WITH ARCHITECT.

J SLEEVES IN FLOORS SHALL EXTEND 1" ABOVE FINISHED FLOOR AND BE CAULKED FOR WATERTIGHT INSTALLATION. SEE SPECIFICATIONS.

K SEE H.V.A.C. DRAWINGS FOR ADDITIONAL DETAILS APPLICABLE TO PLUMBING SYSTEM INSTALLATION.

L SET EQUIPMENT PRESSURE REGULATING VALVE OUTLET PRESSURE WHERE NOTED ON DRAWINGS AT EQUIPMENT MANUFACTURER'S REQUIREMENTS.

M SEE PLUMBING FIXTURE ROUGH-IN SCHEDULE ON THIS DRAWING.

FIXTURE SCHEDULE AND ROUGH-IN REQUIREMENTS:

A F-1 WATER CLOSET (WALL HUNG) -- 15" FROM FLOOR TO EDGE OF BOWL.

B F-1A WATER CLOSET (FLOOR MOUNTED - HANDICAPPED MOUNTING) -- 18" HIGH BOWL.

C F-2 LAVATORY -- LAVATORY MOUNTED IN COUNTERTOP. SEE ARCHITECTURAL DRAWINGS.

D F-3 URINAL (HANDICAPPED MOUNTING) -- 17" FROM FLOOR TO TOP EDGE OF RECEPTOR (RIM OF BASIN).

E F-4 MOP BASIN -- 30" FROM FLOOR TO CENTERLINE OF SUPPLIES.

F F-5 ELECTRIC WATER COOLER (STANDARD MOUNTING) -- 40" FROM FLOOR TO TOP EDGE OF RECEPTOR.

G F-5A ELECTRIC WATER COOLER (HANDICAPPED MOUNTING) -- 36" FROM FLOOR TO SPOUT.

H F-6 SINK -- SINK INTEGRAL WITH COUNTERTOP. SEE ARCHITECTURAL DRAWINGS.

I F-6A SINK -- SINK MOUNTED IN COUNTERTOP. SEE ARCHITECTURAL DRAWINGS.

J F-7 SHOWER -- SEE DETAIL ON THIS DRAWING.

ALL CHANGES AS OF 10-04-2004

STATE OF KENTUCKY
 REGISTERED PROFESSIONAL ENGINEER
 CHRISTOPHER J. LEE
 LICENSE NO. 18239

Staggs and Fisher Consulting Engineers, Inc.
 3264 Lochness Dr.
 Lexington, Kentucky 40517

JAMES W. POTTS ARCHITECTS
 431 S. MILL ST. • LEXINGTON, KENTUCKY • 40508-2925
 R.M. KLIMENT & FRANCES HALSBAND ARCHITECTS
 265 West 26 Street, New York, New York 10001

ADMINISTRATION BUILDING (MAIN BUILDING) RECONSTRUCTION UNIVERSITY OF KENTUCKY UK PROJECT NO. 2025.0

JAMES W. POTTS - ARCHITECTS
 IN ASSOCIATION WITH
 R. M. KLIMENT & FRANCES HALSBAND ARCHITECTS
 RESERVES COMMON LAW COPYRIGHT AND OTHER PROPERTY RIGHTS RESTRICTING THESE DOCUMENTS TO THE ORIGINAL PURPOSE. REPRODUCTIONS, CHANGES, OR OTHER ASSIGNMENTS ARE PROHIBITED.

ARCH. PROJ. NO.: 0107
 UK PROJECT NO.: 2025.0
 DRAWN BY: KSM
 CHECKED BY: DHB
 DATE: 03-17-03
 REVISED: 10-04-04

DESCRIPTION:
PLUMBING DETAILS
 DRAWING NUMBER
P400

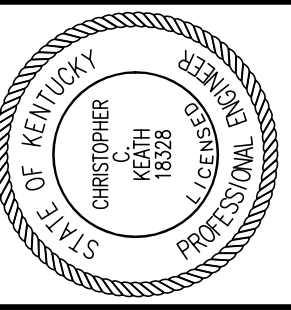

Staggs and Fisher Consulting Engineers, Inc.
3264 Lochness Dr.
Lexington, Kentucky 40517

James W. Potts ARCHITECTS
431 S. MILL ST. • LEXINGTON, KENTUCKY • 40508-2925
R.M. Klimont & Frances Halsband Architects
255 West 26 Street New York New York 10001

ADMINISTRATION BUILDING
(MAIN BUILDING)
RECONSTRUCTION
UNIVERSITY OF KENTUCKY
UK PROJECT NO. 2025.0

JAMES W. POTTS - ARCHITECTS
IN ASSOCIATION WITH
R. M. KLIMONT & FRANCES
HALSBAND ARCHITECTS
RESERVES COMMON LAW
COPYRIGHT AND OTHER
PROPERTY RIGHTS
RESTRICTING THESE
DOCUMENTS TO THE
ORIGINAL PURPOSE.
REPRODUCTIONS, CHANGES,
OR OTHER ASSIGNMENTS
ARE PROHIBITED.

ARCH. PROJ. NO.: 0107
UK PROJECT NO.: 2025.0
DRAWN BY: KSM
CHECKED BY: cck
DATE: 03-17-03
REVISED: 10-04-04
DESCRIPTION:
FIRE PROTECTION PLAN
GROUND FLOOR
DRAWING NUMBER

FP100

ROOM SCHEDULE (F.F.F. 973.4')

ROOM NUMBER	ROOM NAME
000	CORRIDOR
000A	CORRIDOR
001	CUSTODIAN
002	ELECTRICAL ROOM
003	SMART CLASSROOM
004	MAIL ROOM
004A	VENDING
005	SMART CLASSROOM
006	JANITORS CLOSET
007	TELECOMM.
008	VESTIBULE
008A	WOMEN'S
009F	VISITOR CENTER
009A	STORAGE
009B	DIRECTOR'S OFFICE
009C	VESTIBULE
009D	VISITOR CENTER RECEPTION
009E	VISITOR CENTER LOBBY
010	COMM. CLOSET
011	STORAGE
012	RECEPTION
013	CORRIDOR
013A	COMPLIANCE OFFICER
013B	ASSIST. VP OFFICE
013C	ASSOC. VP OFFICE
013E	MECHANICAL ROOM
013F	PANTRY / FILE ROOM
014	VESTIBULE
014A	MEN'S
016	ELEV. MACH. RM.
018	FACULTY RECORDS
018A	CLOSET
018B	RECORDS READING RM.
A	STAIR A
B	STAIR B
C	STAIR C
E	ELEVATOR

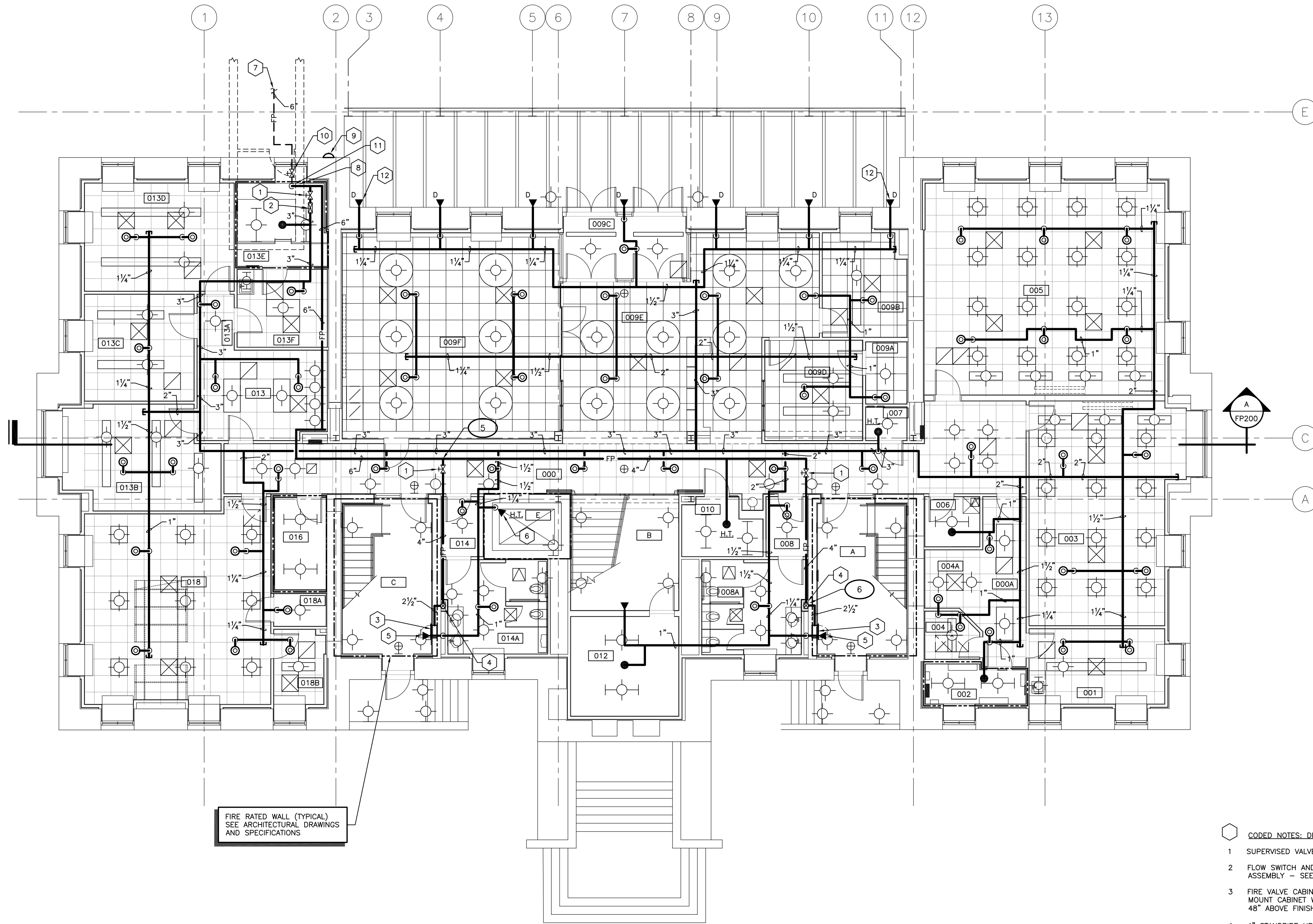

FIRE RATED WALL (TYPICAL)
SEE ARCHITECTURAL DRAWINGS
AND SPECIFICATIONS

- CODED NOTES: DRAWING FP100
- 1 SUPERVISED VALVE - SEE SPECIFICATIONS.
 - 2 FLOW SWITCH AND FLOW TEST ASSEMBLY - SEE SPECIFICATIONS.
 - 3 FIRE VALVE CABINET - SEE SPECIFICATIONS. MOUNT CABINET WITH CENTERLINE OF VALVE 48" ABOVE FINISHED FLOOR.
 - 4 4" STANDPIPE UP AND 2 1/2" DOWN TO FIRE VALVE CABINET.
 - 5 SIDEWALL SPRINKLER HEAD BELOW STAIR LANDING.
 - 6 HIGH TEMPERATURE SIDEWALL SPRINKLER HEAD WITH SHIELD NEAR BOTTOM OF ELEVATOR SHAFT. MOUNT HEAD 6" MINIMUM BELOW ELEVATOR.
 - 7 6" FIRE PROTECTION MAIN FROM PATTERSON OFFICE TOWER IN TUNNEL BELOW.
 - 8 PROVIDE 3/4" DRAIN VALVE WITH THREADED OUTLET AT BASE OF RISER.
 - 9 ELECTRIC ALARM BELL - SEE SPECIFICATIONS. MOUNT WITH BOTTOM OF BELL 8'-0" ABOVE FINISHED GRADE.
 - 10 SUPERVISED VALVE IN TUNNEL - SEE SPECIFICATIONS.
 - 11 6" FIRE PROTECTION MAIN DOWN TO TUNNEL BELOW.
 - 12 DRY TYPE SIDEWALL SPRINKLER HEAD - TYPICAL. COLOR TO MATCH BRICK AS SELECTED BY ARCHITECT.

NOTE:
IT SHALL BE THE RESPONSIBILITY OF THE CONTRACTOR AND SUB-CONTRACTORS TO COORDINATE INSTALLATION OF THE NEW WORK WITH EXISTING CONDITIONS. IT IS NOT INTENDED THAT THE PLANS SHOW ALL OFFSETS IN PIPES, CONDUITS AND DUCTS REQUIRED FOR INSTALLATION OF THE WORK. IT SHALL BE THE RESPONSIBILITY OF THE CONTRACTOR AND SUB-CONTRACTORS TO PROVIDE THE NECESSARY OFFSETS, TRANSFORMATIONS AND FITTINGS REQUIRED. DETAILS AND SECTIONS ARE INCLUDED FOR SOME AREAS TO SHOW INTENDED RELATIONSHIP OF THE WORK OF VARIOUS TRADES. THEY ARE SHOWN FOR THE CONTRACTORS CONVENIENCE AND SHALL NOT BE CONSIDERED COMPLETE IN EVERY DETAIL.

FIRE PROTECTION PLAN - GROUND FLOOR

SCALE: 1/8" = 1' - 0"

RECORD DRAWINGS DATE 05/27/2005

These record drawings have been prepared, in part, on the basis of information compiled and furnished by others. The Engineer has not verified the accuracy and/or completeness of this information and shall not be responsible for any errors or omissions that may be incorporated as a result of erroneous information provided by others.
STAGGS & FISHER CONSULTING ENGINEERS, INC.

ALL CHANGES AS OF 10-04-2004

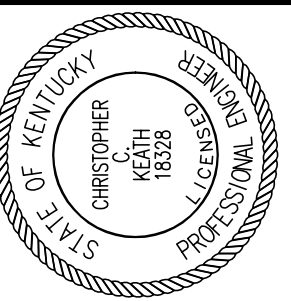

Stagg and Fisher Consulting Engineers, Inc.
3264 Lochness Dr.
Lexington, Kentucky 40517

James W. Potts ARCHITECTS
431 S. MILL ST. • LEXINGTON, KENTUCKY • 40508-2925
R.M. Kliment & Frances Halsband Architects
255 West 26 Street New York New York 10001

ADMINISTRATION BUILDING
(MAIN BUILDING)
RECONSTRUCTION
UNIVERSITY OF KENTUCKY
UK PROJECT NO. 2025.0

JAMES W. POTTS - ARCHITECTS
IN ASSOCIATION WITH
R. M. KLIMENT & FRANCES
HALSBAND ARCHITECTS
RESERVES COMMON LAW
COPYRIGHT AND OTHER
PROPERTY RIGHTS
RESTRICTING THESE
DOCUMENTS TO THE
ORIGINAL PURPOSE.
REPRODUCTIONS, CHANGES,
OR OTHER ASSIGNMENTS
ARE PROHIBITED.

ARCH. PROJ. NO: 0107

UK PROJECT NO: 2025.0

DRAWN BY: KSM

CHECKED BY: cck

DATE: 03-17-03

REVISED: 10-04-04

DESCRIPTION:
FIRE PROTECTION PLAN
FIRST FLOOR

DRAWING NUMBER

FP101

ROOM SCHEDULE (F.F.E. 985.3)

ROOM NUMBER	ROOM NAME
100	CORRIDOR
100A	VESTIBULE
101	RECEPTION
101A	STAFF OFFICER II
101B	PRESIDENT'S OFFICE
101C	VESTIBULE
101D	PRESIDENT'S LAV.
101E	CONFERENCE ROOM
101F	PANTRY / STORAGE
101G	STAFF II
101H	STAFF II FILE ROOM
101J	COPY / FILE / STORAGE
101K	CORRIDOR
101L	COPY ROOM
102	VESTIBULE
102A	WOMEN'S
103	SMALL BOARD ROOM
104	COMM. CLOSET
105	RECEPTION
105A	PROVOST'S OFFICE
105B	FILE STORAGE
105C	CORRIDOR
105D	INST. STAFF OFFICER'S OFFICE
105E	COPY/FILE/STOR./PANTRY
106	VESTIBULE
106A	MEN'S
107	RECEPTION
107A	CORRIDOR
107B	BUDGET CHIEF'S OFFICE
107C	ADMIN. ASSIST.
107D	SENIOR VP. FOR ADMIN.
107E	CONFERENCE ROOM
107F	COPY / FILE / STOR.
107G	JANITOR'S CLOSET
A	STAIR A
B	STAIR B
C	STAIR C
E	ELEVATOR

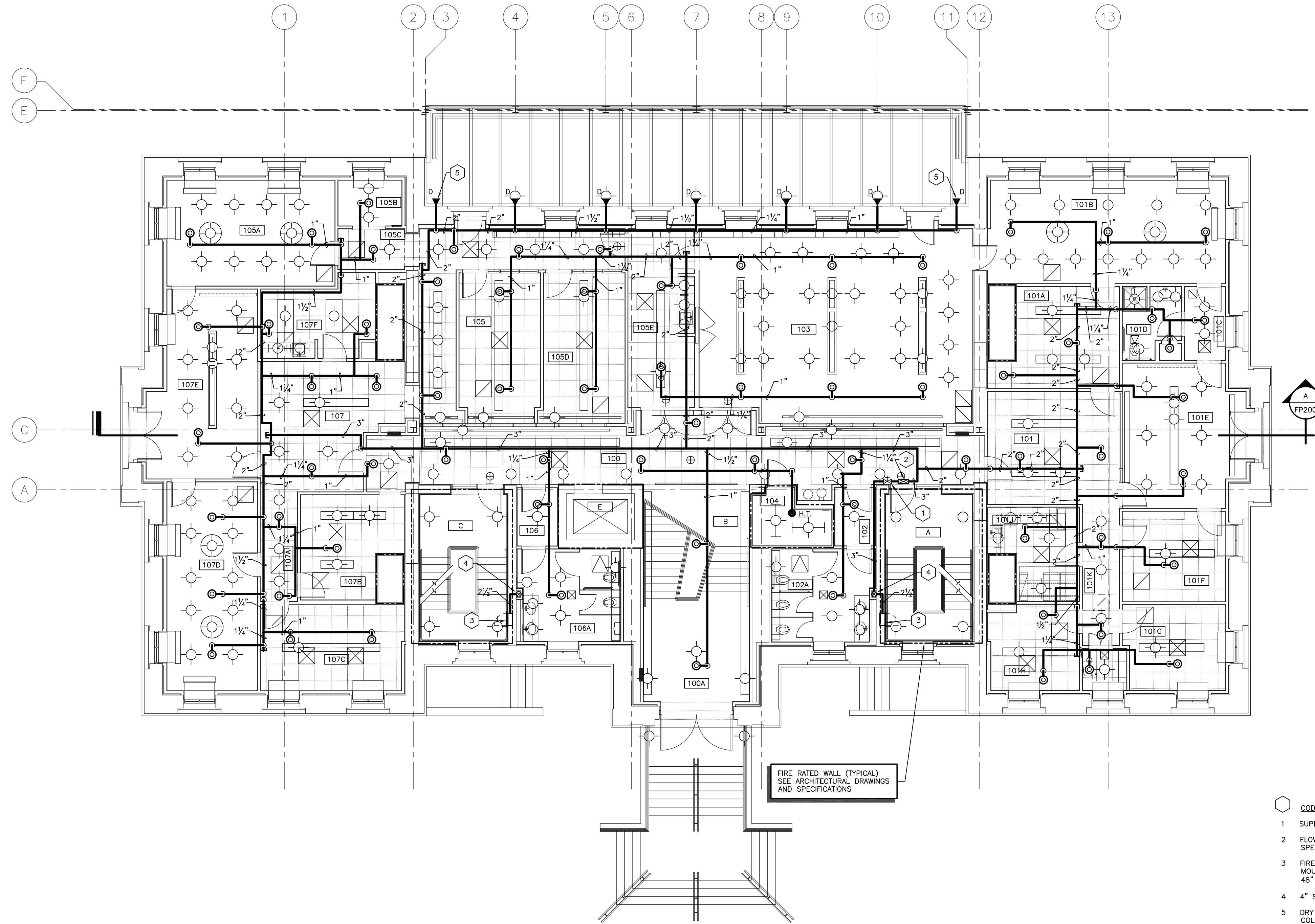

FIRE RATED WALL (TYPICAL)
SEE ARCHITECTURAL DRAWINGS
AND SPECIFICATIONS

- CODED NOTES: DRAWING FP101
- 1 SUPERVISED VALVE - SEE SPECIFICATIONS.
 - 2 FLOW SWITCH AND FLOW TEST ASSEMBLY - SEE SPECIFICATIONS.
 - 3 FIRE VALVE CABINET - SEE SPECIFICATIONS. MOUNT CABINET WITH CENTERLINE OF VALVE 48" ABOVE FINISHED LANDING.
 - 4 4" STANDPIPE UP AND DOWN.
 - 5 DRY TYPE SIDEWALL SPRINKLER HEAD - TYPICAL. COLOR TO MATCH BRICK AS SELECTED BY ARCHITECT.

NOTE:
IT SHALL BE THE RESPONSIBILITY OF THE CONTRACTOR AND SUB-CONTRACTORS TO COORDINATE INSTALLATION OF THE NEW WORK WITH EXISTING CONDITIONS. IT IS NOT INTENDED THAT THE PLANS SHOW ALL OFFSETS IN PIPES, CONDUITS AND DUCTS REQUIRED FOR INSTALLATION OF THE WORK. IT SHALL BE THE RESPONSIBILITY OF THE CONTRACTOR AND SUB-CONTRACTORS TO PROVIDE THE NECESSARY OFFSETS, TRANSFORMATIONS AND FITTINGS REQUIRED. DETAILS AND SECTIONS ARE INCLUDED FOR SOME AREAS TO SHOW INTENDED RELATIONSHIP OF THE WORK OF VARIOUS TRADES. THEY ARE SHOWN FOR THE CONTRACTORS CONVENIENCE AND SHALL NOT BE CONSIDERED COMPLETE IN EVERY DETAIL.

FIRE PROTECTION PLAN - FIRST FLOOR

SCALE: 1/8" = 1' - 0"

RECORD DRAWINGS DATE 05/27/2005

These record drawings have been prepared, in part, on the basis of information compiled and furnished by others. The Engineer has not verified the accuracy and/or completeness of this information, and shall not be responsible for any errors or omissions that may be incorporated as a result of erroneous information provided by others.
STAGGS & FISHER CONSULTING ENGINEERS, INC.

ALL CHANGES AS OF 10-04-2004

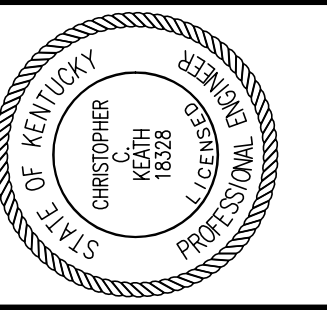

Stagg and Fisher
Consulting Engineers, Inc.
3264 Lochness Dr.
Lexington, Kentucky 40517

James W. Potts
ARCHITECTS
431 S. MILL ST. • LEXINGTON, KENTUCKY • 40508-2925
R.M. Kliment & Frances Halsband Architects
265 West 26 Street New York New York 10001

ADMINISTRATION BUILDING
(MAIN BUILDING)
RECONSTRUCTION
UNIVERSITY OF KENTUCKY
UK PROJECT NO. 2025.0

JAMES W. POTTS - ARCHITECTS
IN ASSOCIATION WITH
R. M. KLIMENT & FRANCES
HALSBAND ARCHITECTS
RESERVES COMMON LAW
COPYRIGHT AND OTHER
PROPERTY RIGHTS
RESTRICTING THESE
DOCUMENTS TO THE
ORIGINAL PURPOSE.
REPRODUCTIONS, CHANGES,
OR OTHER ASSIGNMENTS
ARE PROHIBITED.

ARCH. PROJ. NO: 0107
UK PROJECT NO: 2025.0
DRAWN BY: DHB
CHECKED BY: KSM
DATE: 03-17-03
REVISED: 10-04-04
DESCRIPTION:
FIRE PROTECTION PLAN
SECOND FLOOR
DRAWING NUMBER

FP102

ROOM SCHEDULE (F.F.E. 1001.1')

ROOM NUMBER	ROOM NAME
200	CORRIDOR
201	CONFERENCE
202	RECEPTION
202A	OFFICE
202B	OFFICE
202C	OFFICE
203	RECEPTION
203A	CORRIDOR
203B	FILE / STOR.
203C	ELECTION ROOM / WORKROOM
203D	SENATE CHAIR'S OFFICE
203E	SENATE COUNCIL SEC. OFFICE
204	COPY ROOM
205	JANITOR'S CLOSET
206	VESTIBULE
206A	WOMEN'S
208	COMM. CLOSET
209	PUBLIC ROOM
210	STAFF LOUNGE
212	VESTIBULE
212A	MEN'S
213	RECEPTION
213A	CORRIDOR
213B	GOV'T RELATIONS OFFICE
213C	DIRECTOR'S OFFICE
213D	COMMUNITY RELATIONS
213E	COAT ROOM
214	RECEPTION
214A	CORRIDOR
214B	PANTRY
214C	RECORD ROOM
214D	ASSOC. VP OFFICE
214E	ADMIN.OFFICER OFFICE
214F	VICE PRES. OFFICE
A	STAIR A
C	STAIR C
E	ELEVATOR

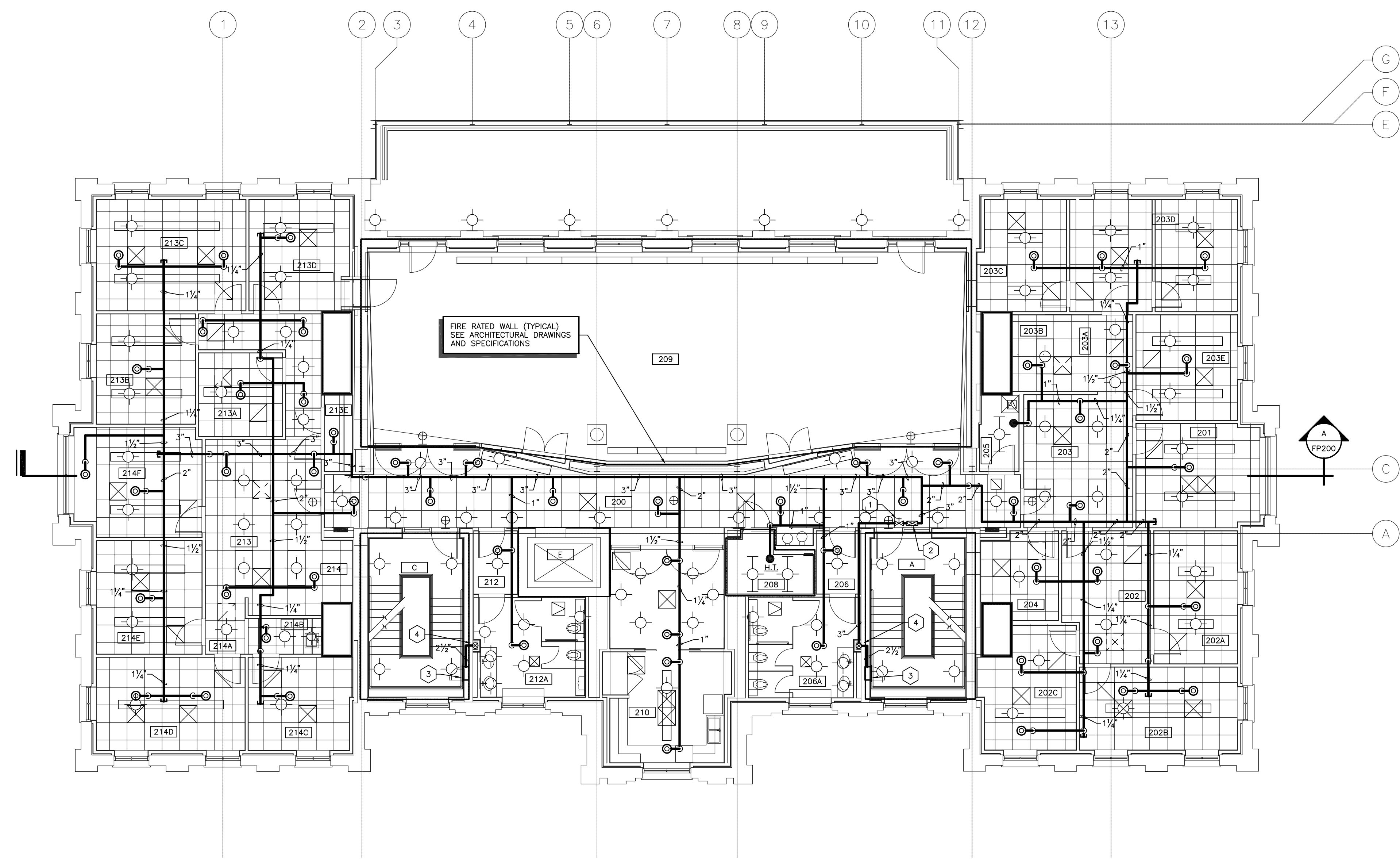

FIRE RATED WALL (TYPICAL)
SEE ARCHITECTURAL DRAWINGS
AND SPECIFICATIONS

A
FP200

- CODED NOTES: DRAWING FP102
- 1 SUPERVISED VALVE. SEE SPECIFICATIONS.
 - 2 FLOW SWITCH AND FLOW TEST ASSEMBLY. SEE SPECIFICATIONS.
 - 3 FIRE VALVE CABINET. SEE SPECIFICATIONS. MOUNT CABINET WITH CENTERLINE OF VALVE 48" ABOVE FINISHED LANDING.
 - 4 4" STANDPIPE UP AND DOWN.

FIRE PROTECTION PLAN - SECOND FLOOR

SCALE: 1/8" = 1' - 0"

RECORD DRAWINGS DATE 05/27/2005

These record drawings have been prepared, in part, on the basis of information compiled and furnished by others. The Engineer has not verified the accuracy and/or completeness of this information and shall not be responsible for any errors or omissions that may be incorporated as a result of erroneous information provided by others.
STAGGS & FISHER CONSULTING ENGINEERS, INC.

ALL CHANGES AS
OF 10-04-2004

NOTE:
IT SHALL BE THE RESPONSIBILITY OF THE CONTRACTOR AND SUB-CONTRACTORS TO COORDINATE INSTALLATION OF THE NEW WORK WITH EXISTING CONDITIONS. IT IS NOT INTENDED THAT THE PLANS SHOW ALL OFFSETS IN PIPES, CONDUITS AND DUCTS REQUIRED FOR INSTALLATION OF THE WORK. IT SHALL BE THE RESPONSIBILITY OF THE CONTRACTOR AND SUB-CONTRACTORS TO PROVIDE THE NECESSARY OFFSETS, TRANSFORMATIONS AND FITTINGS REQUIRED. DETAILS AND SECTIONS ARE INCLUDED FOR SOME AREAS TO SHOW INTENDED RELATIONSHIP OF THE WORK OF VARIOUS TRADES. THEY ARE SHOWN FOR THE CONTRACTORS CONVENIENCE AND SHALL NOT BE CONSIDERED COMPLETE IN EVERY DETAIL.

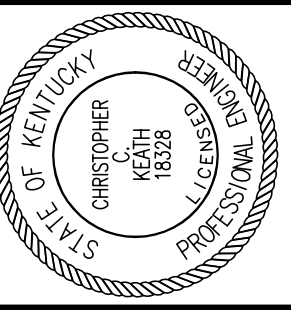

Staggs and Fisher Consulting Engineers, Inc.
3264 Lochness Dr.
Lexington, Kentucky 40517

James W. Potts ARCHITECTS
431 S. MILL ST. • LEXINGTON, KENTUCKY • 40508-2925
R.M. Kliment & Frances Halsband Architects
265 West 26 Street New York New York 10001

ADMINISTRATION BUILDING
(MAIN BUILDING)
RECONSTRUCTION
UNIVERSITY OF KENTUCKY
UK PROJECT NO. 2025.0

JAMES W. POTTS - ARCHITECTS
IN ASSOCIATION WITH
R. M. KLIMENT & FRANCES
HALSBAND ARCHITECTS
RESERVES COMMON LAW
COPYRIGHT AND OTHER
PROPERTY RIGHTS
RESTRICTING THESE
DOCUMENTS TO THE
ORIGINAL PURPOSE.
REPRODUCTIONS, CHANGES,
OR OTHER ASSIGNMENTS
ARE PROHIBITED.

ARCH. PROJ. NO: 0107

UK PROJECT NO: 2025.0

DRAWN BY: KSM

CHECKED BY: cck

DATE: 03-17-03

REVISED: 10-04-04

DESCRIPTION:
**FIRE PROTECTION
PLAN - THIRD FLOOR**

DRAWING NUMBER

FP103

ROOM SCHEDULE (F.F.F. 1014.7')

ROOM NUMBER	ROOM NAME
300	CORRIDOR
301	RECEPTION
301A	ATTORNEY'S OFFICE
301B	PARALEGAL'S OFFICE
301C	PANTRY
301D	CORRIDOR
301E	COPY / STORAGE / MAIL
301F	ATTORNEY'S OFFICE
301G	UNIV. COUNSEL'S OFFICE
301H	ATTORNEY'S OFFICE
301J	OFFICE
302	VESTIBULE
302A	WOMEN'S
304	COMM. CLOSET
306	CONFERENCE ROOM
308	VESTIBULE
308A	MEN'S
309	JAN. CLOSET
311	RECEPTION
311A	FILE ROOM
311B	FISCAL OFFICER'S OFFICE
311C	STOR. / PANTRY
311D	COPY / FILE / MAIL
311E	CORRIDOR
311F	CONFERENCE ROOM
311G	ACCOUNTS ASSISTANT'S OFFICE
311H	VP OF RESEARCH OFFICE
311J	ADMIN. ASSIST. OFFICE
311K	RECORDS STOR.
A	STAIR A
C	STAIR C
E	ELEVATOR

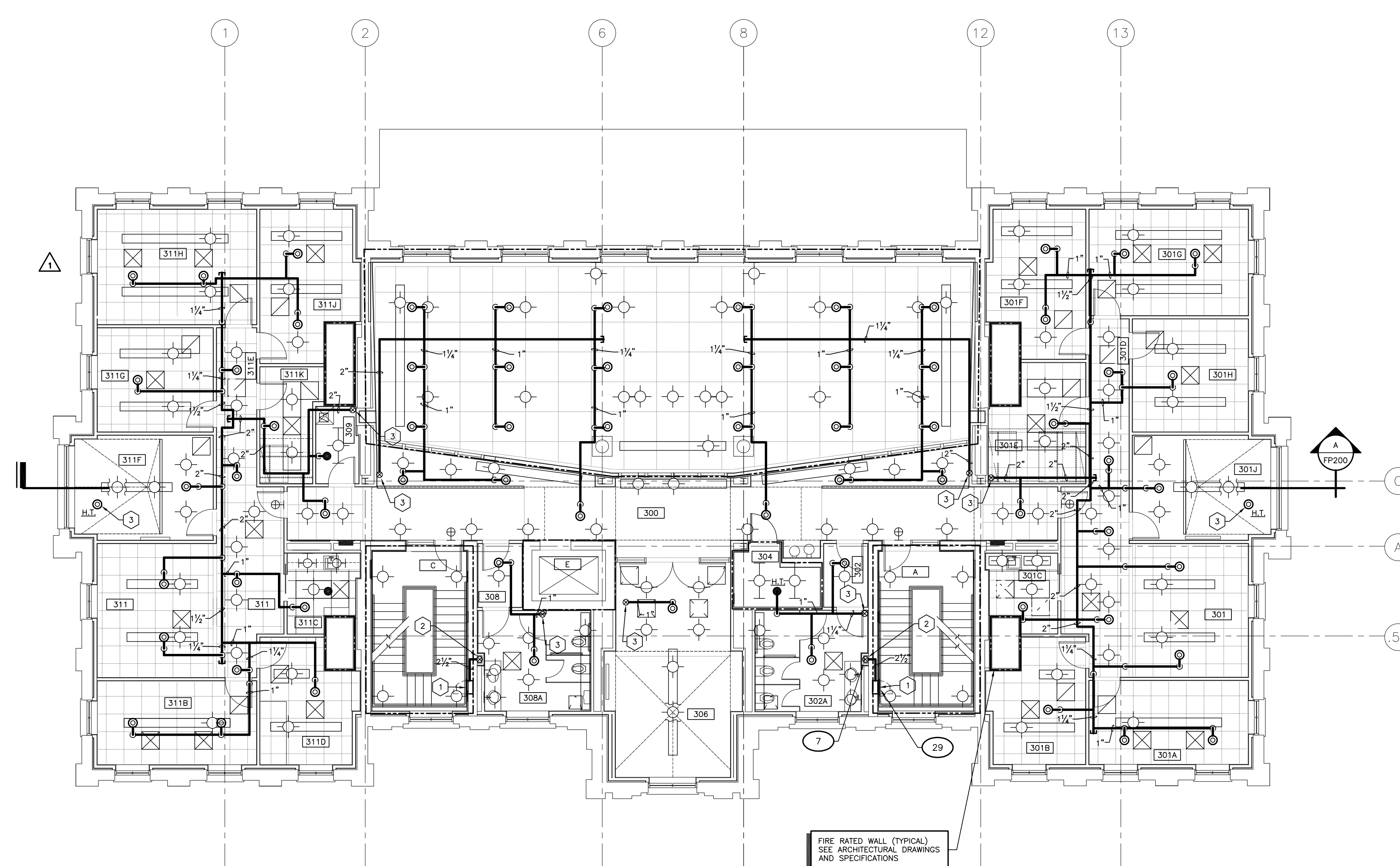

- CODED NOTES: DRAWING FP103
- 1 FIRE VALVE CABINET. SEE SPECIFICATIONS. MOUNT CABINET WITH CENTERLINE OF VALVE 48" ABOVE FINISHED LANDING.
 - 2 4" STANDPIPE UP AND DOWN.
 - 3 SPRINKLER LINE UP. SEE ATTIC PLAN DRAWING FOR CONTINUATION.

NOTE:
IT SHALL BE THE RESPONSIBILITY OF THE CONTRACTOR AND SUB-CONTRACTORS TO COORDINATE INSTALLATION OF THE NEW WORK WITH EXISTING CONDITIONS. IT IS NOT INTENDED THAT THE PLANS SHOW ALL OFFSETS IN PIPES, CONDUITS AND DUCTS REQUIRED FOR INSTALLATION OF THE WORK. IT SHALL BE THE RESPONSIBILITY OF THE CONTRACTOR AND SUB-CONTRACTORS TO PROVIDE THE NECESSARY OFFSETS, TRANSFORMATIONS AND FITTINGS REQUIRED. DETAILS AND SECTIONS ARE INCLUDED FOR SOME AREAS TO SHOW INTENDED RELATIONSHIP OF THE WORK OF VARIOUS TRADES. THEY ARE SHOWN FOR THE CONTRACTORS CONVENIENCE AND SHALL NOT BE CONSIDERED COMPLETE IN EVERY DETAIL.

FIRE PROTECTION PLAN - THIRD FLOOR

SCALE: 1/8" = 1' - 0"

RECORD DRAWINGS DATE 05/27/2005

These record drawings have been prepared, in part, on the basis of information compiled and furnished by others. The Engineer has not verified the accuracy and/or completeness of this information and shall not be responsible for any errors or omissions that may be incorporated as a result of erroneous information provided by others.
STAGGS & FISHER CONSULTING ENGINEERS, INC.

ALL CHANGES AS OF 10-04-2004

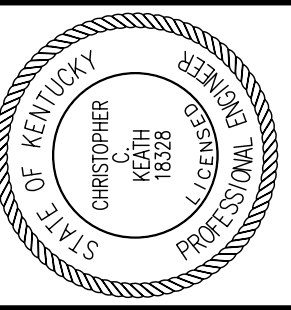

Staggs and Fisher Consulting Engineers, Inc.
3264 Lochness Dr.
Lexington, Kentucky 40517

James W. Potts ARCHITECTS
431 S. MILL ST. • LEXINGTON, KENTUCKY • 40508-2925
R.M. Kliment & Frances Halsband Architects
255 West 26 Street, New York, New York 10001

ROOM SCHEDULE (F.F.E. 1027.8')

ROOM NUMBER	ROOM NAME
400	CORRIDOR
400A	CORRIDOR
401	MECHANICAL ROOM
402	BUILDING OPERATOR
403	PPD STORAGE
404	STORAGE
409	MECHANICAL ROOM
A	STAIR A
C	STAIR C
E	ELEVATOR

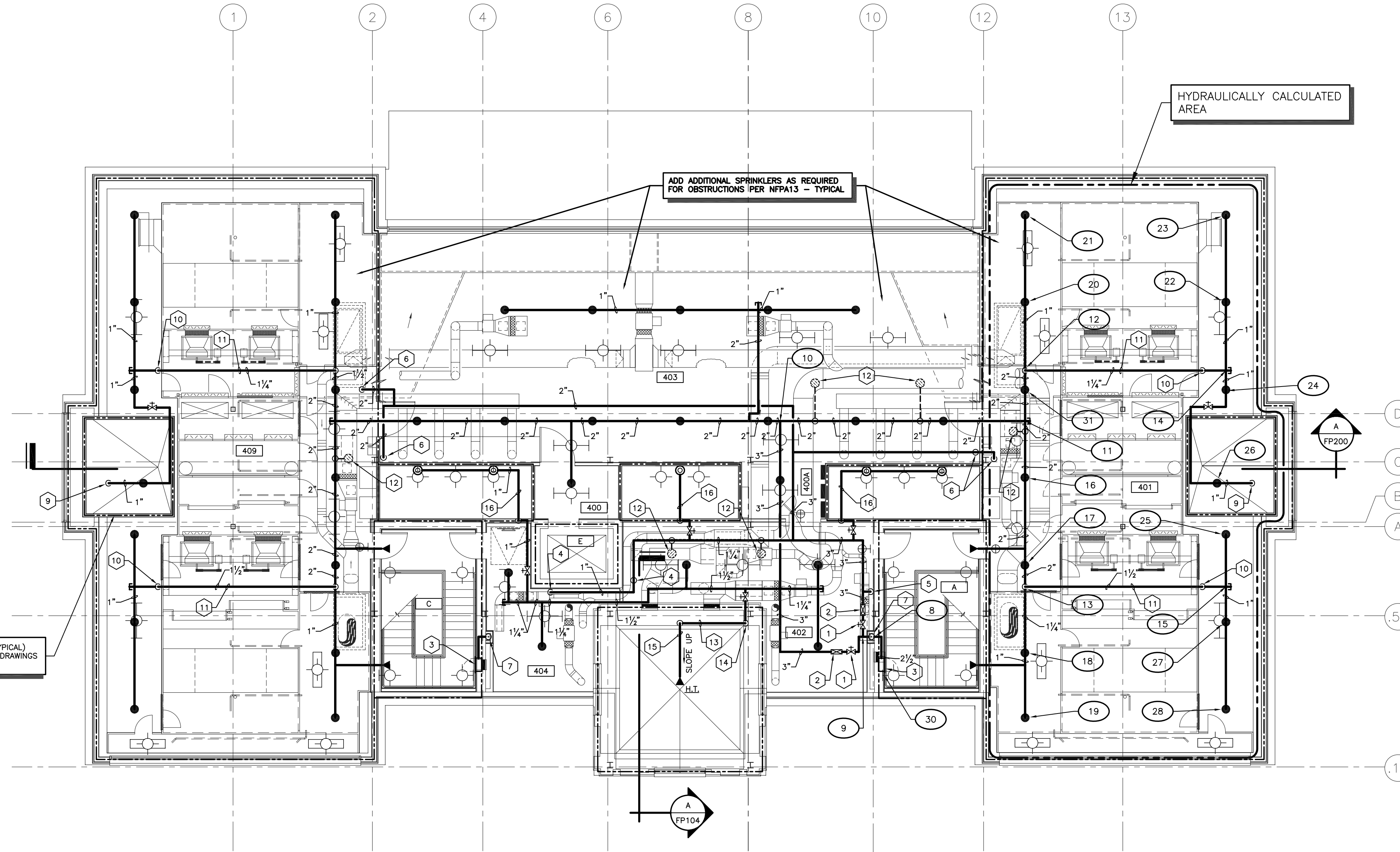

CODED NOTES: DRAWING FP103

- SUPERVISED VALVE. SEE SPECIFICATIONS.
- FLOW SWITCH AND FLOW TEST ASSEMBLY. SEE SPECIFICATIONS.
- FIRE VALVE CABINET. SEE SPECIFICATIONS. MOUNT CABINET WITH CENTERLINE OF VALVE 48" ABOVE FINISHED LANDING.
- 1" SPRINKLER LINE DOWN TO THIRD FLOOR. SEE DRAWING FP103 FOR CONTINUATION.
- 1/2" SPRINKLER LINE DOWN TO THIRD FLOOR. SEE DRAWING FP103 FOR CONTINUATION.
- 2" SPRINKLER LINE DOWN TO THIRD FLOOR. SEE DRAWING FP103 FOR CONTINUATION.
- 4" STANDPIPE DOWN CAP ABOVE TEE TO SPRINKLER SYSTEM.
- 4" STANDPIPE DOWN CAP ABOVE TEE TO FIRE VALVE CABINET.
- DOWN TO SPRINKLER HEAD IN SKYLIGHT.
- PROVIDE 3/4" DRAIN VALVE AT BOTTOM.
- FIRE PROTECTION PIPING RUNNING OVER AIR HANDLING UNIT (IN BETWEEN ROOF FRAMING).
- SPRINKLERS UNDER DUCTWORK/EQUIPMENT.
- PIPING CONCEALED IN SOFFIT.
- PIPING CONCEALED IN CHASE.
- EXPOSE PIPING ON MULLION - PAINT PIPING CUSTOM COLOR AS SELECTED BY ARCHITECT.
- PIPING IN STUD SPACE BELOW INSULATION.

FIRE PROTECTION DESIGN INFORMATION

- A STATIC PRESSURE = 72 PSI
- B RESIDUAL PRESSURE = 62 PSI
- C RESIDUAL FLOW = 2310 GPM
- D BUILDING OCCUPANCY = LIGHT HAZARD
- E TOTAL FLOW REQUIRED = 412 GPM
- F SPRINKLER FLOW REQUIRED = 312 GPM
- G DESIGN AREA = 1500 SQ.FT.
- H DESIGN DENSITY = .10 GPM/SQ.FT.

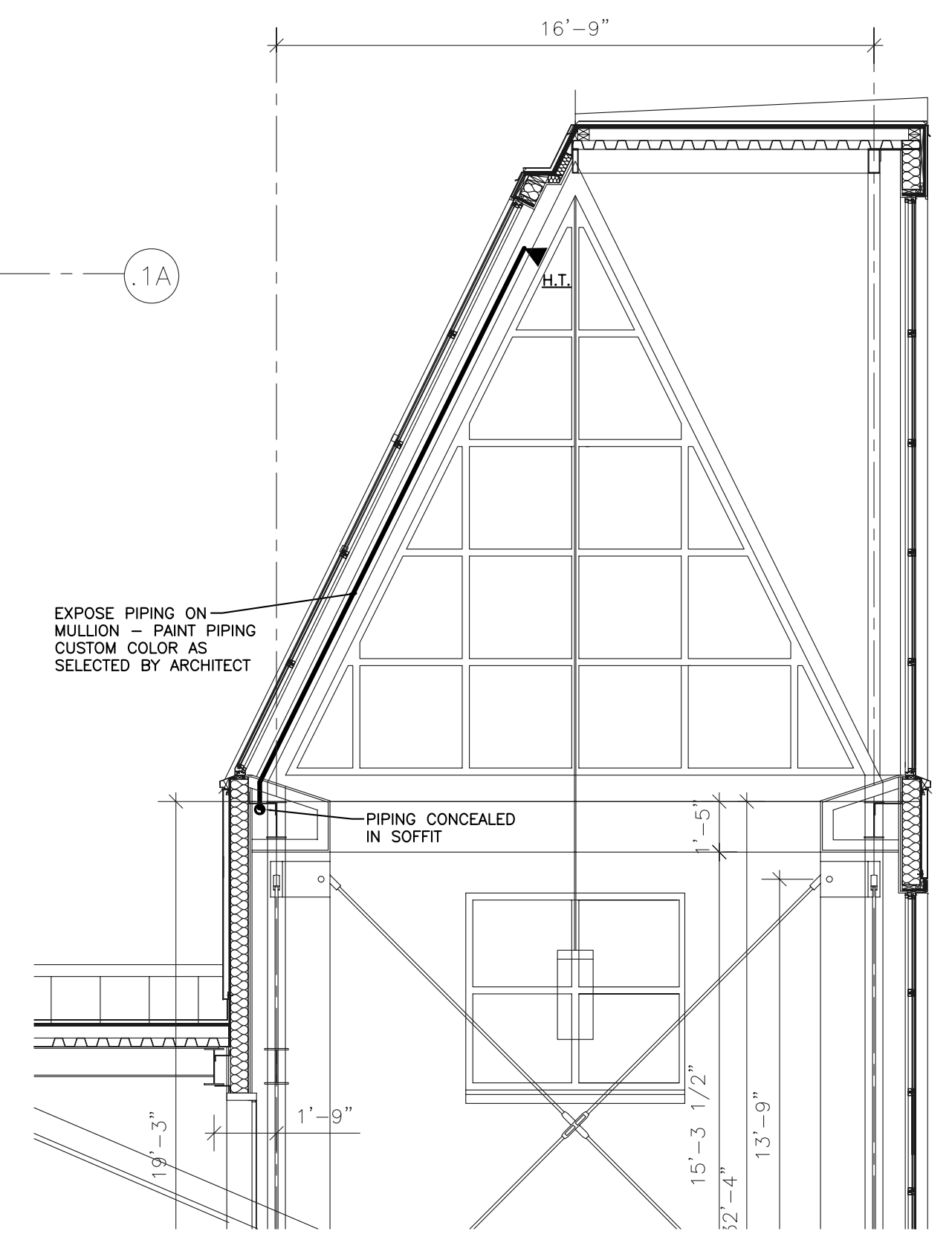

SECTION
SCALE: 1/4" = 1' - 0"

RECORD DRAWINGS DATE 05/27/2005

These record drawings have been prepared, in part, on the basis of information compiled and furnished by others. The Engineer has not verified the accuracy and/or completeness of this information, and shall not be responsible for any errors or omissions that may be incorporated as a result of erroneous information provided by others.

ALL CHANGES AS OF 10-04-2004

FIRE PROTECTION PLAN - ATTIC

SCALE: 1/8" = 1' - 0"

NOTE:
IT SHALL BE THE RESPONSIBILITY OF THE CONTRACTOR AND SUB-CONTRACTORS TO COORDINATE INSTALLATION OF THE NEW WORK WITH EXISTING CONDITIONS. IT IS NOT INTENDED THAT THE PLANS SHOW ALL OFFSETS IN PIPES, CONDUITS AND DUCTS REQUIRED FOR INSTALLATION OF THE WORK. IT SHALL BE THE RESPONSIBILITY OF THE CONTRACTOR AND SUB-CONTRACTORS TO PROVIDE THE NECESSARY OFFSETS, TRANSFORMATIONS AND FITTINGS REQUIRED. DETAILS AND SECTIONS ARE INCLUDED FOR SOME AREAS TO SHOW INTENDED RELATIONSHIP OF THE WORK OF VARIOUS TRADES. THEY ARE SHOWN FOR THE CONTRACTORS CONVENIENCE AND SHALL NOT BE CONSIDERED COMPLETE IN EVERY DETAIL.

ADMINISTRATION BUILDING
(MAIN BUILDING)
RECONSTRUCTION
UNIVERSITY OF KENTUCKY
UK PROJECT NO. 2025.0

JAMES W. POTTS - ARCHITECTS
IN ASSOCIATION WITH
R. M. KLIMENT & FRANCES HALSBAND ARCHITECTS
RESERVES COMMON LAW COPYRIGHT AND OTHER PROPERTY RIGHTS
RESTRICTING THESE DOCUMENTS TO THE ORIGINAL PURPOSE.
REPRODUCTIONS, CHANGES, OR OTHER ASSIGNMENTS ARE PROHIBITED.

ARCH. PROJ. NO.:	0107
UK PROJECT NO.:	2025.0
DRAWN BY:	KSM
CHECKED BY:	CGK
DATE:	03-17-03
REVISED:	10-04-04

DESCRIPTION:
FIRE PROTECTION PLAN - ATTIC
DRAWING NUMBER
FP104

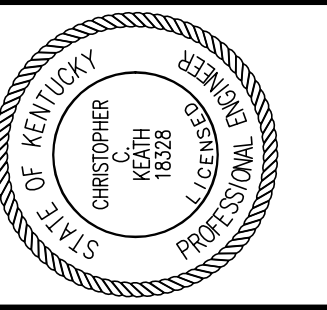

Staggs and Fisher Consulting Engineers, Inc.
3264 Lochness Dr.
Lexington, Kentucky 40517

JAMES W. POTTS ARCHITECTS
431 S. MILL ST. • LEXINGTON, KENTUCKY • 40508-2925
R.M. Kliment & Frances Halsband Architects
265 West 26 Street New York New York 10001

ADMINISTRATION BUILDING (MAIN BUILDING) RECONSTRUCTION UNIVERSITY OF KENTUCKY
UK PROJECT NO. 2025.0

JAMES W. POTTS - ARCHITECTS
IN ASSOCIATION WITH
R. M. KLIMENT & FRANCES HALSBAND ARCHITECTS
RESERVES COMMON LAW COPYRIGHT AND OTHER PROPERTY RIGHTS
RESTRICTING THESE DOCUMENTS TO THE ORIGINAL PURPOSE.
REPRODUCTIONS, CHANGES, OR OTHER ASSIGNMENTS ARE PROHIBITED.

ARCH. PROJ. NO.: 0107
UK PROJECT NO.: 2025.0
DRAWN BY: KSM
CHECKED BY: cck
DATE: 03-17-03
REVISED: 10-04-04
DESCRIPTION:
FIRE PROTECTION PLAN BSMNT AND TUNNEL

DRAWING NUMBER
FP105



ALL CHANGES AS OF 10-04-2004

RECORD DRAWINGS DATE 05/27/2005

These record drawings have been prepared, in part, on the basis of information compiled and furnished by others. The Engineer has not verified the accuracy and/or completeness of this information and shall not be responsible for any errors or omissions that may be incorporated as a result of erroneous information provided by others.

STAGGS & FISHER CONSULTING ENGINEERS, INC.

FIRE PROTECTION PLAN - PATTERSON OFFICE TOWER BASEMENT AND TUNNEL
SHEET SCALE: 1/8" = 1' - 0"

ADD ADDITIONAL SPRINKLERS AS REQUIRED FOR OBSTRUCTIONS PER NFPA13 - TYPICAL.

- CODED NOTES: DRAWING FP105
- EXISTING FIRE PUMP TO REMAIN.
 - NEW 6" FIRE SERVICE CONNECT TO DISCHARGE SIDE OF EXISTING FIRE PUMP.
 - SUPERVISED VALVE AND FLOW SWITCH. CONNECT TO EXISTING FIRE ALARM SYSTEM.
 - ROUTE PIPING BETWEEN HIGH VOLTAGE CONDUIT AND PUMPED CONDENSATE PIPE. DROP DOWN WALL TO NEW TUNNEL ELEVATION.
 - SIDEWALL HEAD UNDER AIR HANDLING UNIT.
 - SUPERVISED VALVE - SEE SPECIFICATIONS.
 - PROVIDE 3/4" DRAIN VALVE WITH THREADED OUTLET AT BASE OF RISER.
 - 6" FIRE PROTECTION RISER UP INTO ROOM 013E. SEE FIRE PROTECTION PLAN - GROUND FLOOR FOR CONTINUATION.
 - PROVIDE HIGH TEMPERATURE HEADS IN TUNNEL - TYPICAL.
 - 4" TO FIRE DEPARTMENT CONNECTION - SEE SITE UTILITIES PLAN - NEW WORK, ON DRAWING U200.
 - CONNECT TO EXISTING FIRE PROTECTION MAIN AT THIS APPROXIMATE LOCATION.
 - EXISTING FIRE PROTECTION MAIN TO SUCTION SIDE OF EXISTING FIRE PUMP.

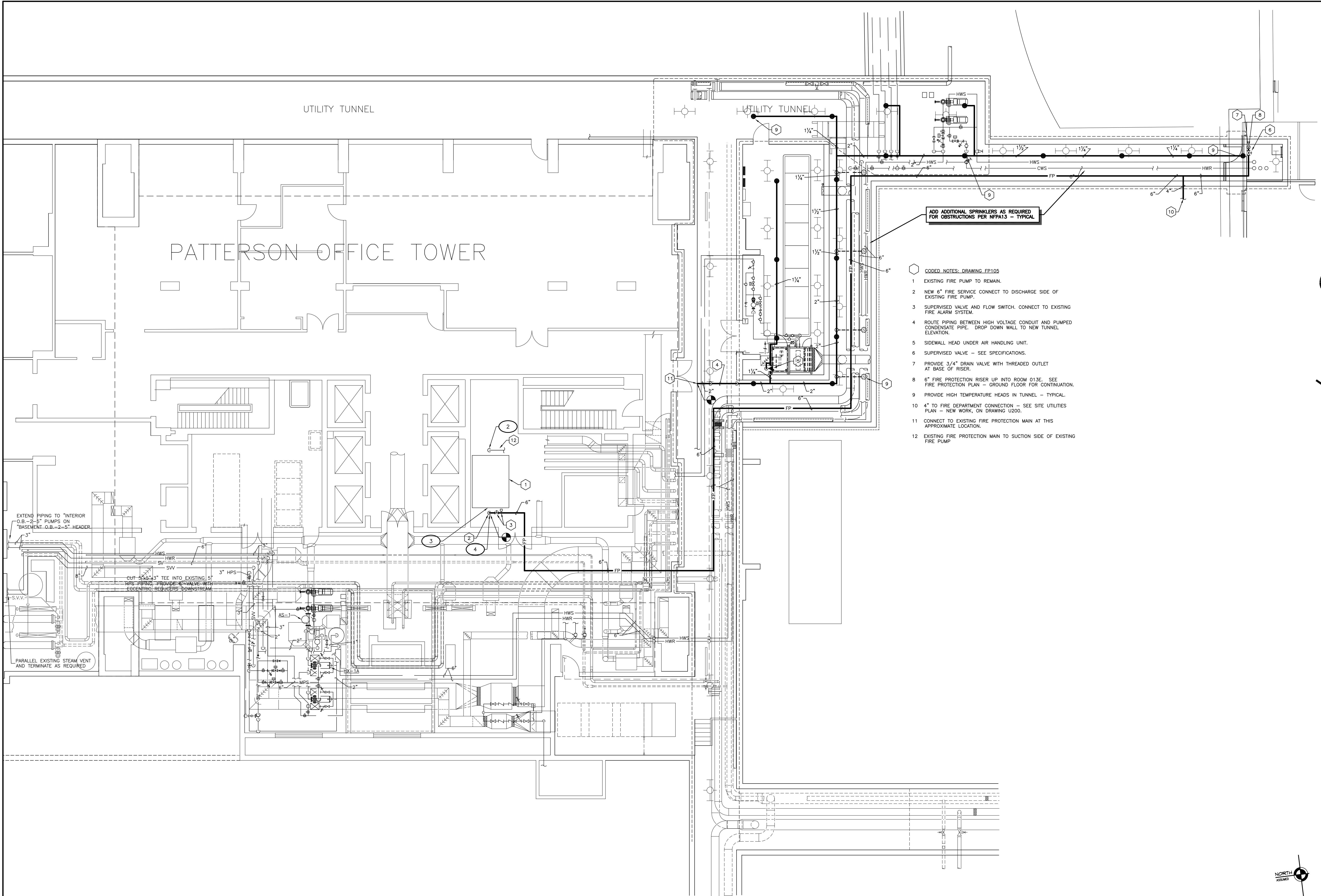

EXTEND PIPING TO INTERIOR O.B. - 2'-5" PUMPS ON "BASEMENT O.B. - 2'-5" HEADER

CUT 1/2" TEE INTO EXISTING 3" HPS THIS PIPING PROVIDE A VALVE WITH ECCENTRIC REDUCERS DOWNSTREAM

PARALLEL EXISTING STEAM VENT AND TERMINATE AS REQUIRED

NOTE:
IT SHALL BE THE RESPONSIBILITY OF THE CONTRACTOR AND SUB-CONTRACTORS TO COORDINATE INSTALLATION OF THE NEW WORK WITH EXISTING CONDITIONS. IT IS NOT INTENDED THAT THE PLANS SHOW ALL OFFSETS IN PIPES, CONDUITS AND DUCTS REQUIRED FOR INSTALLATION OF THE WORK. IT SHALL BE THE RESPONSIBILITY OF THE CONTRACTOR AND SUB-CONTRACTORS TO PROVIDE THE NECESSARY OFFSETS, TRANSFORMATIONS AND FITTINGS REQUIRED. DETAILS AND SECTIONS ARE INCLUDED FOR SOME AREAS TO SHOW INTENDED RELATIONSHIP OF THE WORK OF VARIOUS TRADES. THEY ARE SHOWN FOR THE CONTRACTORS CONVENIENCE AND SHALL NOT BE CONSIDERED COMPLETE IN EVERY DETAIL.

S:\0130\FIRE\NEW WORK\MCHRW\TUNNEL.DWG, BASEMENT AND TUNNEL, 5/27/2005 4:06:10 PM, rmbahn

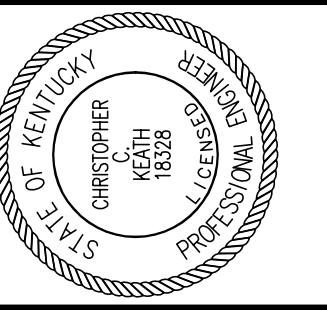

Staggs and Fisher Consulting Engineers, Inc.
3264 Lochness Dr.
Lexington, Kentucky 40517

JAMES W. POTTS ARCHITECTS
431 S. MILL ST. • LEXINGTON, KENTUCKY • 40508-2925
R.M. KLIMENT & FRANCES HALSBAND ARCHITECTS
265 West 26 Street New York New York 10001

ADMINISTRATION BUILDING (MAIN BUILDING) RECONSTRUCTION UNIVERSITY OF KENTUCKY UK PROJECT NO. 2025.0

JAMES W. POTTS - ARCHITECTS
IN ASSOCIATION WITH
R. M. KLIMENT & FRANCES HALSBAND ARCHITECTS
RESERVES COMMON LAW COPYRIGHT AND OTHER PROPERTY RIGHTS
RESTRICTING THESE DOCUMENTS TO THE ORIGINAL PURPOSE.
REPRODUCTIONS, CHANGES, OR OTHER ASSIGNMENTS ARE PROHIBITED.

ARCH. PROJ. NO.: 0107
UK PROJECT NO.: 2025.0
DRAWN BY: KSM
CHECKED BY: cck
DATE: 03-17-03
REVISED: 10-04-04
DESCRIPTION:
FIRE PROTECTION DETAILS AND SECTION

DRAWING NUMBER
FP200

GENERAL NOTES: FIRE PROTECTION

- A PIPING IN ROOMS WITH SUSPENDED CEILINGS SHALL BE ABOVE CEILING UNLESS OTHERWISE NOTED.
- B LOCATIONS OF PIPING AND EQUIPMENT ARE APPROXIMATE AND SUBJECT TO MINOR ADJUSTMENTS IN THE FIELD. DO NOT SCALE THE DRAWINGS.
- C ALL OFFSETS IN PIPING ARE NOT NECESSARILY SHOWN. PROVIDE ADDITIONAL OFFSETS WHERE NECESSARY.
- D COORDINATE WITH HVAC, PLUMBING AND ELECTRICAL EQUIPMENT TO AVOID INTERFERENCE WITH PIPING, DUCTS AND CONDUIT.
- E INSTALL PIPING AND EQUIPMENT IN ACCORDANCE WITH MANUFACTURER'S INSTALLATION INSTRUCTIONS.
- F SEAL AIRTIGHT AROUND ALL PIPING PENETRATIONS THROUGH WALLS, FLOOR AND ROOF.
- G CENTER SPRINKLER HEADS IN SUSPENDED ACOUSTICAL CEILING TILES. SEE DETAIL ON DRAWING FP200.
- H PROVIDE DRAINS AT LOW POINTS PER NFPA13.
- J USE MANUFACTURED FITTINGS OR MECHANICAL TEES, ELLS, ETC. (SEE SPECIFICATIONS). WELDMENTS, SIMILAR WELDED CONNECTIONS AND WELDED PIPING ARE NOT ACCEPTABLE.
- K PITCH ALL SPRINKLER PIPING TO MAIN. IF PIPING CANNOT BE PITCHED TO MAIN, PROVIDE AUXILIARY DRAINS AT LOW POINTS.
- L PROVIDE GUARDS ON ALL HEADS INSTALLED 8'-0" OR LESS ABOVE THE FLOOR IN MECHANICAL STORAGE AREAS.
- M IN MECHANICAL ROOMS OR SIMILAR AREAS WHERE INTERFERENCE OCCURS WITH SPRINKLER DISCHARGE, PROVIDE ADDITIONAL SPRINKLER HEAD(S) AS REQUIRED PER NFPA13.
- N REFER TO ARCHITECTURAL REFLECTED CEILING PLANS FOR EXACT LOCATIONS OF SPRINKLER HEADS.
- P INDIVIDUAL BRANCH LINE SIZE TO A SPRINKLER HEAD IS 1".
- Q ALL PIPING SHALL BE INSTALLED PARALLEL AND PERPENDICULAR AND HORIZONTAL TO WALLS, FLOORS AND CEILINGS UNLESS SPECIFICALLY SHOWN OTHERWISE ON DRAWINGS OR UNABLE DUE TO INTERFERENCES.

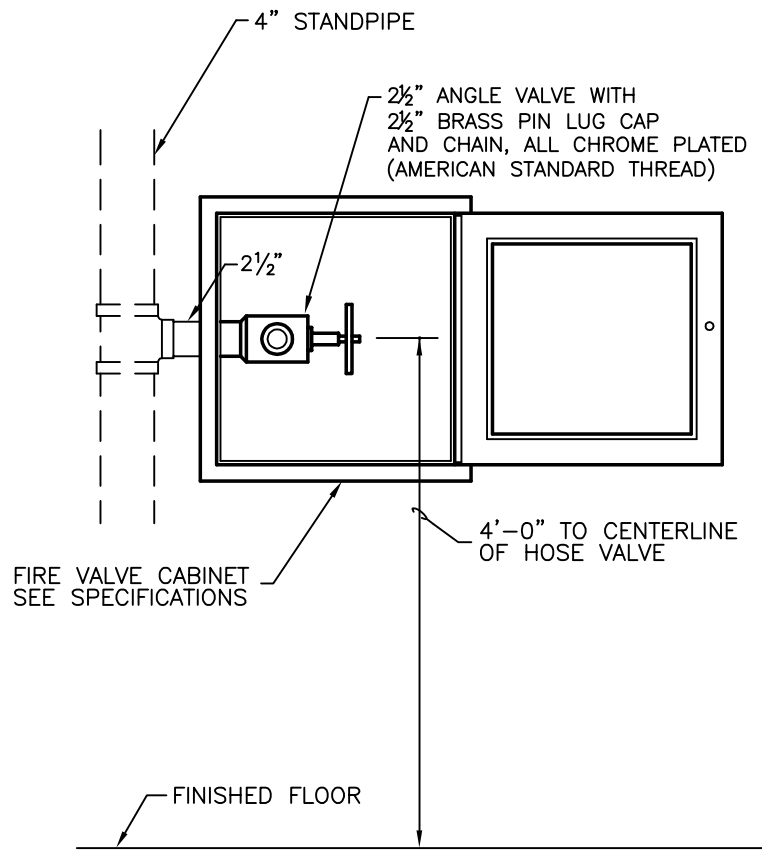

FIRE VALVE CABINET DETAIL
NO SCALE

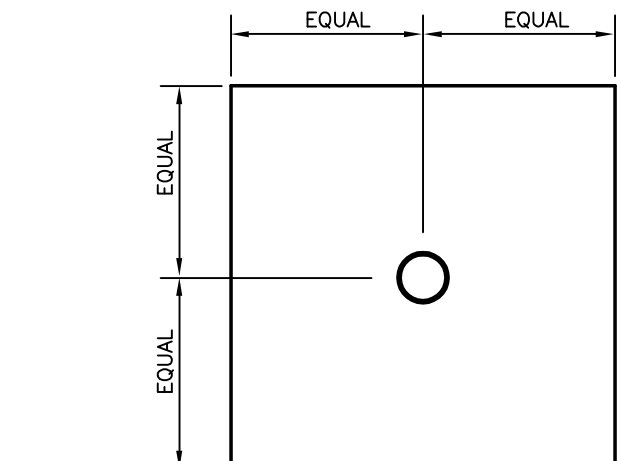

TYPICAL SPRINKLER HEAD LOCATION IN 2'x2' A.C.T. PANELS
NO SCALE

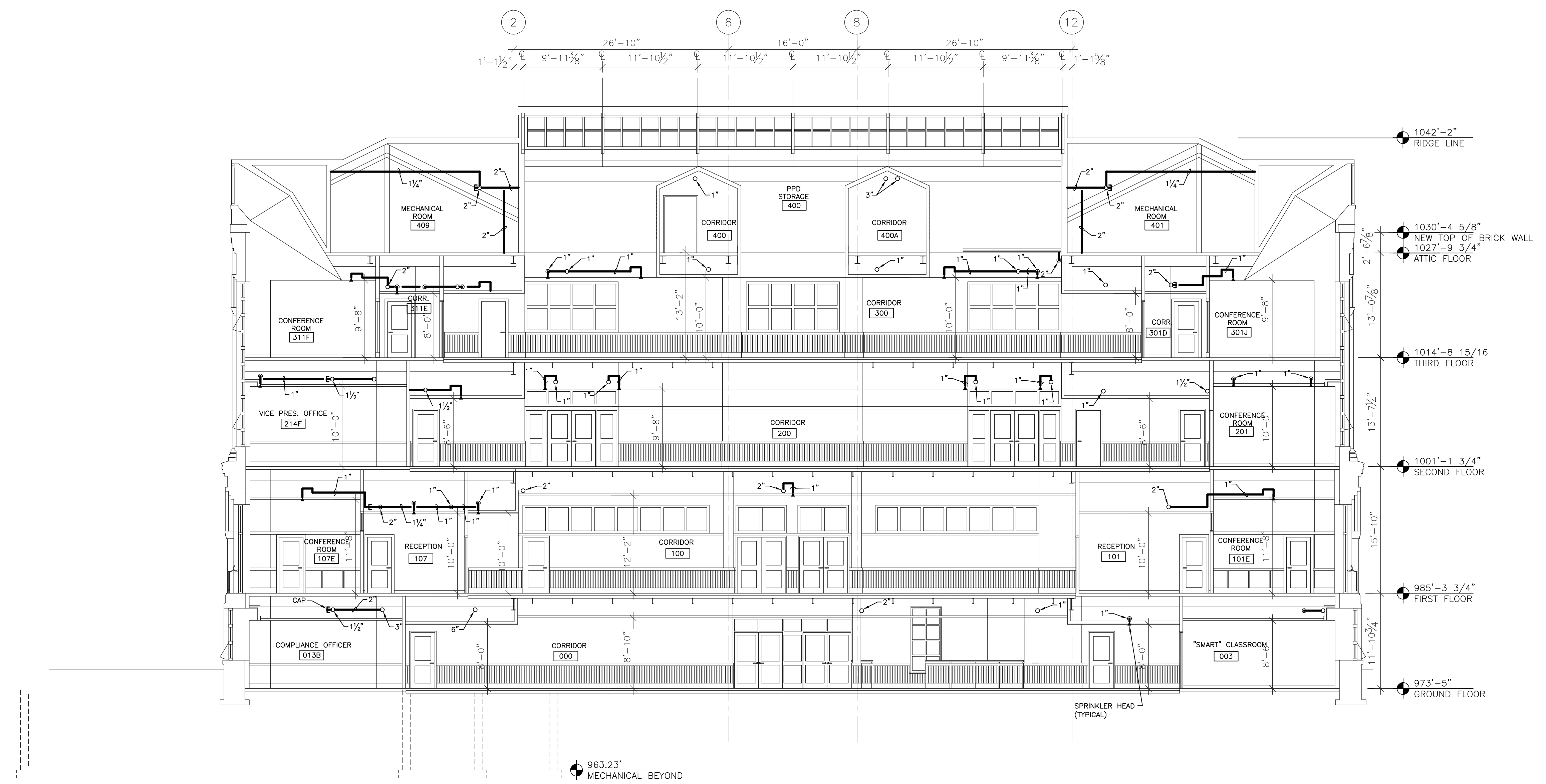

SECTION
SCALE: 1/8" = 1' - 0"
A
FP200

NOTE:
IT SHALL BE THE RESPONSIBILITY OF THE CONTRACTOR AND SUB-CONTRACTORS TO COORDINATE INSTALLATION OF THE NEW WORK WITH EXISTING CONDITIONS. IT IS NOT INTENDED THAT THE PLANS SHOW ALL OFFSETS IN PIPES, CONDUITS AND DUCTS REQUIRED FOR INSTALLATION OF THE WORK. IT SHALL BE THE RESPONSIBILITY OF THE CONTRACTOR AND SUB-CONTRACTORS TO PROVIDE THE NECESSARY OFFSETS, TRANSFORMATIONS AND FITTINGS REQUIRED. DETAILS AND SECTIONS ARE INCLUDED FOR SOME AREAS TO SHOW INTENDED RELATIONSHIP OF THE WORK OF VARIOUS TRADES. THEY ARE SHOWN FOR THE CONTRACTORS CONVENIENCE AND SHALL NOT BE CONSIDERED COMPLETE IN EVERY DETAIL.

RECORD DRAWINGS DATE 05/27/2005

These record drawings have been prepared, in part, on the basis of information compiled and furnished by others. The Engineer has not verified the accuracy and/or completeness of this information and shall not be responsible for any errors or omissions that may be incorporated as a result of erroneous information provided by others.

STAGGS & FISHER CONSULTING ENGINEERS, INC.

ALL CHANGES AS OF 10-04-2004

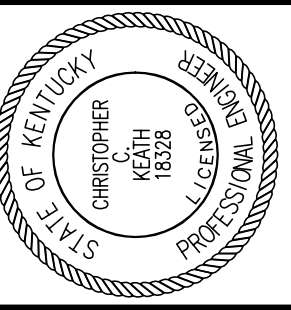

Staggs and Fisher Consulting Engineers, Inc.
3264 Lochness Dr.
Lexington, Kentucky 40517

JAMES W. POTTS ARCHITECTS
431 S. MILL ST. • LEXINGTON, KENTUCKY • 40508-2925
R.M. Kliment & Frances Halsband Architects
265 West 26 Street, New York, New York 10001

ADMINISTRATION BUILDING (MAIN BUILDING) RECONSTRUCTION UNIVERSITY OF KENTUCKY UK PROJECT NO. 2025.0

JAMES W. POTTS - ARCHITECTS
IN ASSOCIATION WITH
R. M. KLIMENT & FRANCES HALSBAND ARCHITECTS
RESERVES COMMON LAW COPYRIGHT AND OTHER PROPERTY RIGHTS
RESTRICTING THESE DOCUMENTS TO THE ORIGINAL PURPOSE.
REPRODUCTIONS, CHANGES, OR OTHER ASSIGNMENTS ARE PROHIBITED.

ARCH. PROJ. NO.: 0107
UK PROJECT NO.: 2025.0
DRAWN BY: DHB
CHECKED BY: DHB
DATE: 03-17-03
REVISED: 10-04-04

DESCRIPTION:
H.V.A.C. PLAN GROUND FLOOR

DRAWING NUMBER

H100

ROOM SCHEDULE (F.F.F. 973.4')

ROOM NUMBER	ROOM NAME
000	CORRIDOR
000A	CORRIDOR
001	CUSTODIAN
002	ELECTRICAL ROOM
003	SMART CLASSROOM
004	MAIL ROOM
004A	VENDING
005	SMART CLASSROOM
006	JANITORS CLOSET
007	TELECOMM.
008	VESTIBULE
008A	WOMEN'S
009F	VISITOR CENTER
009A	STORAGE
009B	DIRECTOR'S OFFICE
009C	VESTIBULE
009D	VISITOR CENTER RECEPTION
009E	VISITOR CENTER LOBBY
010	COMM. CLOSET
012	STORAGE
013	RECEPTION
013A	CORRIDOR
013B	COMPLIANCE OFFICER
013C	ASSIST. VP OFFICE
013D	ASSOC. VP OFFICE
013E	MECHANICAL ROOM
013F	PANTRY / FILE ROOM
014	VESTIBULE
014A	MEN'S
016	ELEV. MACH. RM.
018	FACULTY RECORDS
018A	CLOSET
018B	RECORDS READING RM.
A	STAIR A
B	STAIR B
C	STAIR C
E	ELEVATOR

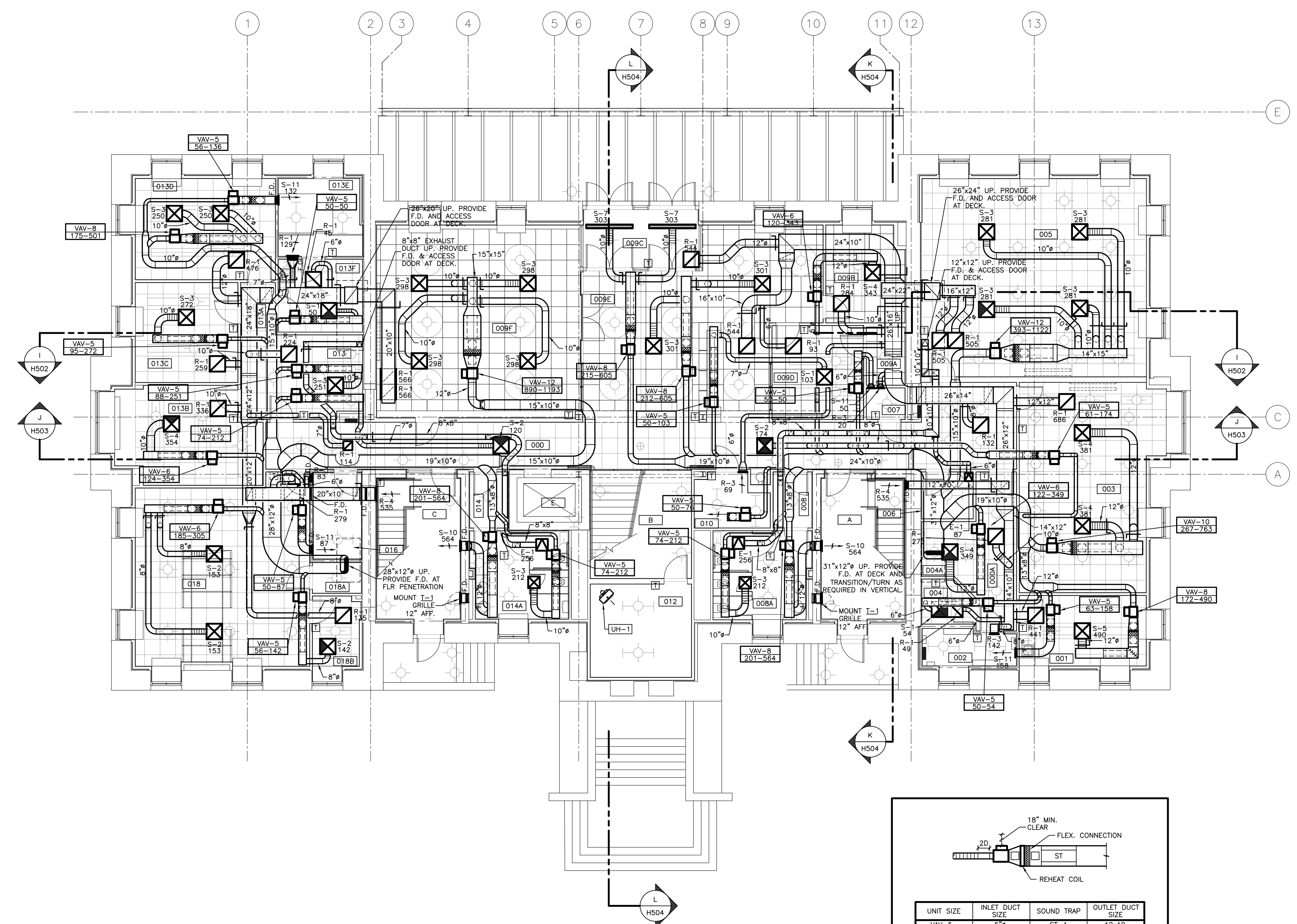

UNIT SIZE	INLET DUCT SIZE	SOUND TRAP	OUTLET DUCT SIZE
VAV-5	5"	ST-1	12x12
VAV-6	6"	ST-1	12x12
VAV-8	8"	ST-2	15x12
VAV-10	10"	ST-3	21x15
VAV-12	12"	ST-4	27x15
VAV-14	14"	ST-5	36x15

VARIABLE AIR VOLUME UNIT DUCT SIZING
UNLESS OTHERWISE NOTED

NOTE:
IT SHALL BE THE RESPONSIBILITY OF THE CONTRACTOR AND SUB-CONTRACTORS TO COORDINATE INSTALLATION OF THE NEW WORK WITH EXISTING CONDITIONS. IT IS NOT INTENDED THAT THE PLANS SHOW ALL OFFSETS IN PIPES, CONDUITS AND DUCTS REQUIRED FOR INSTALLATION OF THE WORK. IT SHALL BE THE RESPONSIBILITY OF THE CONTRACTOR AND SUB-CONTRACTORS TO PROVIDE THE NECESSARY OFFSETS, TRANSFORMATIONS AND FITTINGS REQUIRED. DETAILS AND SECTIONS ARE INCLUDED FOR SOME AREAS TO SHOW INTENDED RELATIONSHIP OF THE WORK OF VARIOUS TRADES. THEY ARE SHOWN FOR THE CONTRACTORS CONVENIENCE AND SHALL NOT BE CONSIDERED COMPLETE IN EVERY DETAIL.

H.V.A.C. PLAN - GROUND FLOOR
SHEET SCALE: 1/8" = 1' - 0"

RECORD DRAWINGS DATE 05/27/2005

These record drawings have been prepared, in part, on the basis of information compiled and furnished by others. The Engineer has not verified the accuracy and/or completeness of this information, and shall not be responsible for any errors or omissions that may be incorporated as a result of erroneous information provided by others.
STAGGS & FISHER CONSULTING ENGINEERS, INC.

ALL CHANGES AS OF 10-04-2004

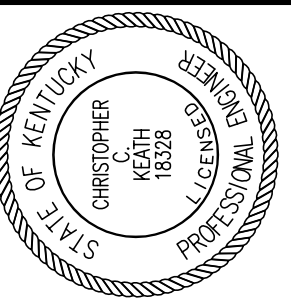

Staggs and Fisher Consulting Engineers, Inc.
3264 Lochness Dr.
Lexington, Kentucky 40517

James W. Potts ARCHITECTS
431 S. MILL ST. • LEXINGTON, KENTUCKY • 40508-2925
R.M. Kliment & Frances Halsband Architects
265 West 26 Street, New York, New York 10001

ADMINISTRATION BUILDING (MAIN BUILDING) RECONSTRUCTION
UNIVERSITY OF KENTUCKY
UK PROJECT NO. 2025.0

JAMES W. POTTS - ARCHITECTS
IN ASSOCIATION WITH
R. M. KLIMENT & FRANCES HALSBAND ARCHITECTS
RESERVES COMMON LAW COPYRIGHT AND OTHER PROPERTY RIGHTS
RESTRICTING THESE DOCUMENTS TO THE ORIGINAL PURPOSE.
REPRODUCTIONS, CHANGES, OR OTHER ASSIGNMENTS ARE PROHIBITED.

ARCH. PROJ. NO.: 0107
UK PROJECT NO.: 2025.0
DRAWN BY: DHB
CHECKED BY: DHB
DATE: 03-17-03
REVISED: 10-04-04

DESCRIPTION:
**H.V.A.C. PLAN
FRST FLOOR**

DRAWING NUMBER

H101

ROOM SCHEDULE (F.F.E. 985.3)

ROOM NUMBER	ROOM NAME
100	CORRIDOR
100A	VESTIBULE
101	RECEPTION
101A	STAFF OFFICER II
101B	PRESIDENT'S OFFICE
101C	VESTIBULE
101D	PRESIDENT'S LAV.
101E	CONFERENCE ROOM
101F	PANTRY / STORAGE
101G	STAFF II
101H	STAFF II FILE ROOM
101J	COPY / FILE / STORAGE
101K	CORRIDOR
101L	COPY ROOM
102	VESTIBULE
102A	WOMEN'S
103	SMALL BOARD ROOM
104	COMM. CLOSET
105	RECEPTION
105A	PROVOST'S OFFICE
105B	FILE STORAGE
105C	CORRIDOR
105D	INST. STAFF OFFICER'S OFFICE
105E	COPY/FILE/STOR./PANTRY
106	VESTIBULE
106A	MEN'S
107	RECEPTION
107A	CORRIDOR
107B	BUDGET CHIEF'S OFFICE
107C	ADMIN. ASSIST.
107D	SENIOR VP. FOR ADMIN.
107E	CONFERENCE ROOM
107F	COPY / FILE / STOR.
108	JANITOR'S CLOSET
A	STAIR A
B	STAIR B
C	STAIR C
E	ELEVATOR

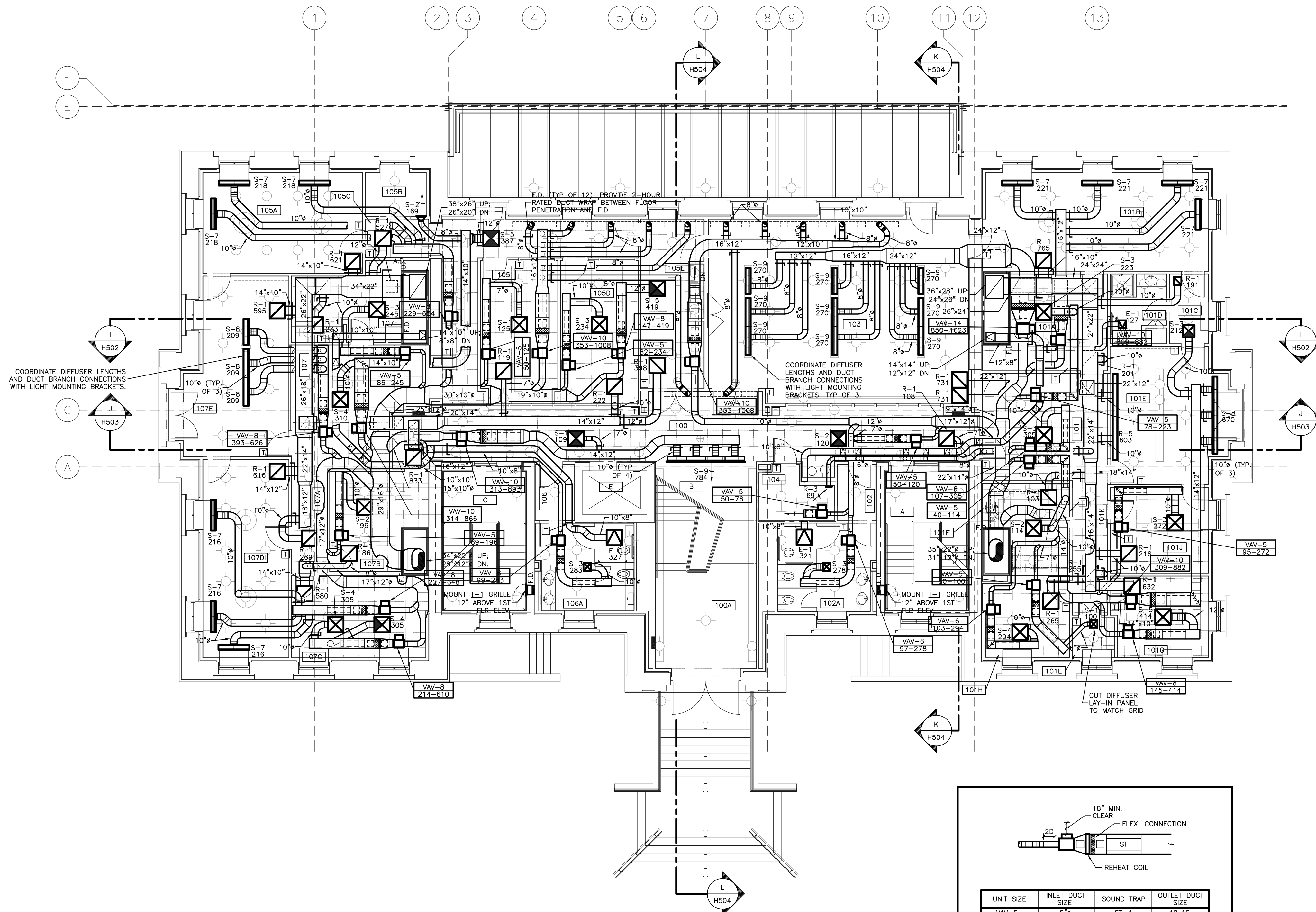

UNIT SIZE	INLET DUCT SIZE	SOUND TRAP	OUTLET DUCT SIZE
VAV-5	5"	ST-1	12x12
VAV-6	6"	ST-1	12x12
VAV-8	8"	ST-2	15x12
VAV-10	10"	ST-3	21x15
VAV-12	12"	ST-4	27x15
VAV-14	14"	ST-5	36x15

VARIABLE AIR VOLUME UNIT DUCT SIZING
UNLESS OTHERWISE NOTED

NOTE:
IT SHALL BE THE RESPONSIBILITY OF THE CONTRACTOR AND SUB-CONTRACTORS TO COORDINATE INSTALLATION OF THE NEW WORK WITH EXISTING CONDITIONS. IT IS NOT INTENDED THAT THE PLANS SHOW ALL OFFSETS IN PIPES, CONDUITS AND DUCTS REQUIRED FOR INSTALLATION OF THE WORK. IT SHALL BE THE RESPONSIBILITY OF THE CONTRACTOR AND SUB-CONTRACTORS TO PROVIDE THE NECESSARY OFFSETS, TRANSFORMATIONS AND FITTINGS REQUIRED. DETAILS AND SECTIONS ARE INCLUDED FOR SOME AREAS TO SHOW INTENDED RELATIONSHIP OF THE WORK OF VARIOUS TRADES. THEY ARE SHOWN FOR THE CONTRACTORS CONVENIENCE AND SHALL NOT BE CONSIDERED COMPLETE IN EVERY DETAIL.

H.V.A.C. PLAN - FIRST FLOOR
SHEET SCALE: 1/8" = 1' - 0"

RECORD DRAWINGS DATE 05/27/2005

These record drawings have been prepared, in part, on the basis of information compiled and furnished by others. The Engineer has not verified the accuracy and/or completeness of this information, and shall not be responsible for any errors or omissions that may be incorporated as a result of erroneous information provided by others.
STAGGS & FISHER CONSULTING ENGINEERS, INC.

ALL CHANGES AS OF 10-04-2004

S:\0130\HVAHVAC1.DWG: FIRST FLOOR, 02/20/05 3:52:33 PM, rmbj001

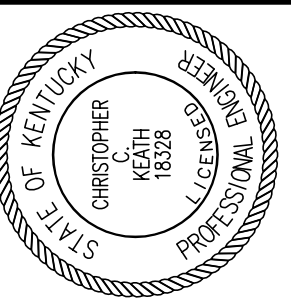

Staggs and Fisher
Consulting Engineers, Inc.
3264 Lochness Dr.
Lexington, Kentucky 40517

James W. Potts
ARCHITECTS
431 S. MILL ST. • LEXINGTON, KENTUCKY • 40508-2925
R.M. Kliment & Frances Halsband Architects
265 West 26 Street, New York, New York 10001

ADMINISTRATION BUILDING
(MAIN BUILDING)
RECONSTRUCTION
UNIVERSITY OF KENTUCKY
UK PROJECT NO. 2025.0

JAMES W. POTTS - ARCHITECTS
IN ASSOCIATION WITH
R. M. KLIMENT & FRANCES
HALSBAND ARCHITECTS
RESERVES COMMON LAW
COPYRIGHT AND OTHER
PROPERTY RIGHTS
RESTRICTING THESE
DOCUMENTS TO THE
ORIGINAL PURPOSE.
REPRODUCTIONS, CHANGES,
OR OTHER ASSIGNMENTS
ARE PROHIBITED.

ARCH. PROJ. NO.: 0107
UK PROJECT NO.: 2025.0
DRAWN BY: DHB
CHECKED BY: DHB
DATE: 03-17-03
REVISED: 10-04-04
DESCRIPTION:
**H.V.A.C. PLAN
SECOND FLOOR**
DRAWING NUMBER

H102

ROOM SCHEDULE (F.F.F. 1001.1')

ROOM NUMBER	ROOM NAME
200	CORRIDOR
201	CONFERENCE
202	RECEPTION
202A	OFFICE
202B	OFFICE
202C	OFFICE
203	RECEPTION
203A	CORRIDOR
203B	FILE / STOR.
203C	ELECTION ROOM / WORKROOM
203D	SENATE CHAIR'S OFFICE
203E	SENATE COUNCIL SEC. OFFICE
204	COPY ROOM
205	JANITOR'S CLOSET
206	VESTIBULE
206A	WOMEN'S
208	COMM. CLOSET
209	PUBLIC ROOM
210	STAFF LOUNGE
212	VESTIBULE
212A	MEN'S
213	RECEPTION
213A	CORRIDOR
213B	GOV'T RELATIONS OFFICE
213C	DIRECTOR'S OFFICE
213D	COMMUNITY RELATIONS
213E	COAT ROOM
214	RECEPTION
214A	CORRIDOR
214B	PANTRY
214C	RECORD ROOM
214D	ASSOC. VP OFFICE
214E	ADMIN. OFFICER OFFICE
214F	VICE PRES. OFFICE
A	STAIR A
C	STAIR C
E	ELEVATOR

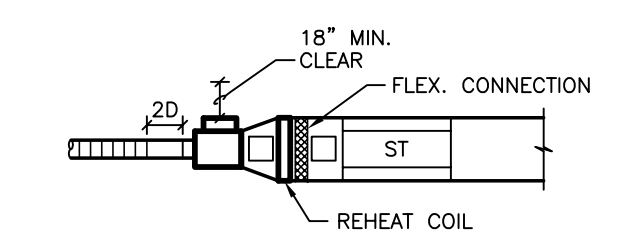
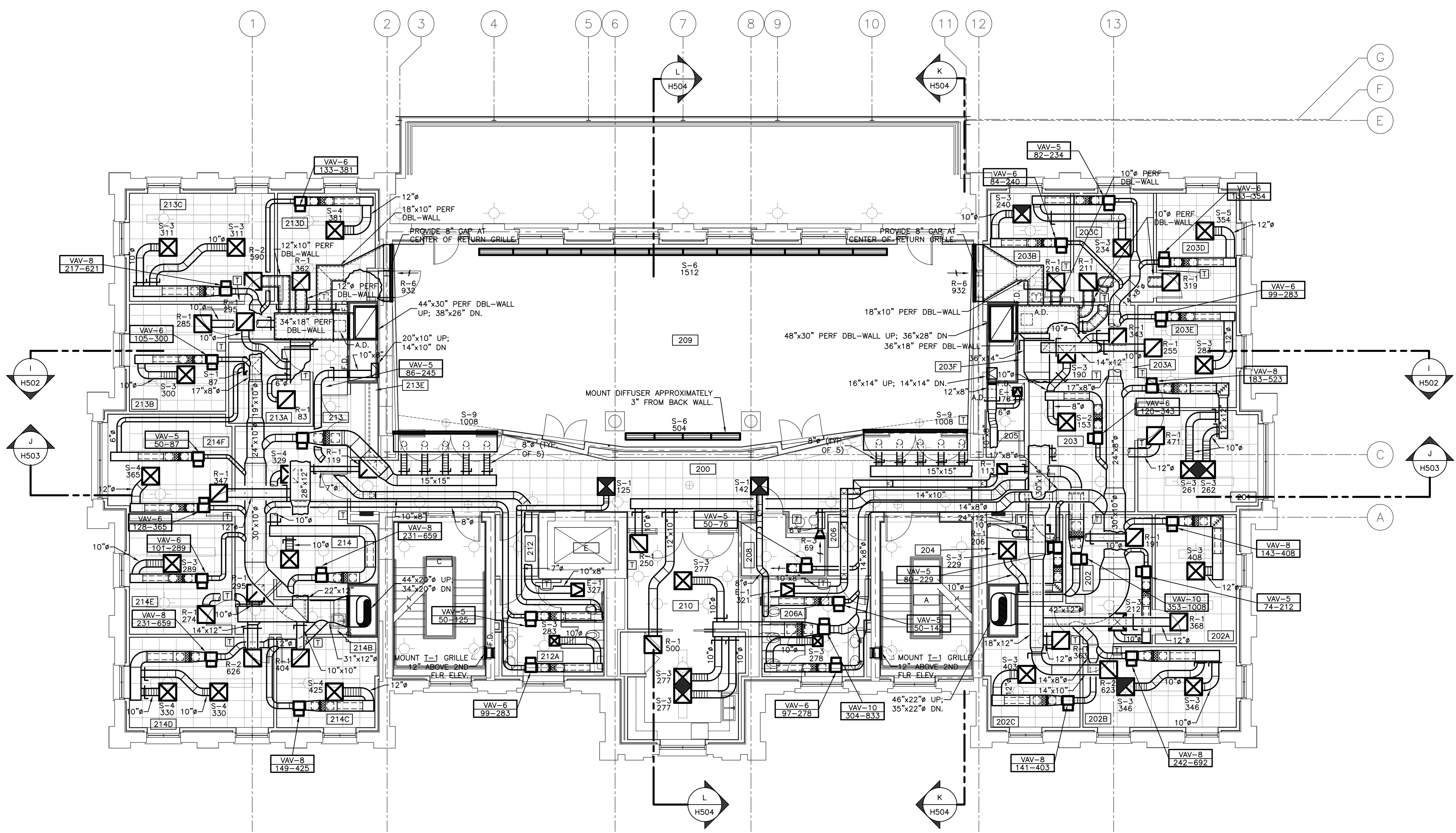

UNIT SIZE	INLET DUCT SIZE	SOUND TRAP	OUTLET DUCT SIZE
VAV-5	5"	ST-1	12x12
VAV-6	6"	ST-1	12x12
VAV-8	8"	ST-2	15x12
VAV-10	10"	ST-3	21x15
VAV-12	12"	ST-4	27x15
VAV-14	14"	ST-5	36x15

VARIABLE AIR VOLUME UNIT DUCT SIZING
UNLESS OTHERWISE NOTED

H.V.A.C. PLAN - SECOND FLOOR

SHEET SCALE: 1/8" = 1' - 0"

NOTE:
IT SHALL BE THE RESPONSIBILITY OF THE CONTRACTOR AND SUB-CONTRACTORS TO COORDINATE INSTALLATION OF THE NEW WORK WITH EXISTING CONDITIONS. IT IS NOT INTENDED THAT THE PLANS SHOW ALL OFFSETS IN PIPES, CONDUITS AND DUCTS REQUIRED FOR INSTALLATION OF THE WORK. IT SHALL BE THE RESPONSIBILITY OF THE CONTRACTOR AND SUB-CONTRACTORS TO PROVIDE THE NECESSARY OFFSETS, TRANSFORMATIONS AND FITTINGS REQUIRED. DETAILS AND SECTIONS ARE INCLUDED FOR SOME AREAS TO SHOW INTENDED RELATIONSHIP OF THE WORK OF VARIOUS TRADES. THEY ARE SHOWN FOR THE CONTRACTORS CONVENIENCE AND SHALL NOT BE CONSIDERED COMPLETE IN EVERY DETAIL.

RECORD DRAWINGS DATE 05/27/2005

These record drawings have been prepared, in part, on the basis of information compiled and furnished by others. The Engineer has not verified the accuracy and/or completeness of this information, and shall not be responsible for any errors or omissions that may be incorporated as a result of erroneous information provided by others.
STAGGS & FISHER CONSULTING ENGINEERS, INC.

ALL CHANGES AS OF 10-04-2004

ROOM SCHEDULE (F.F.F. 1014.7)

ROOM NUMBER	ROOM NAME
300	CORRIDOR
301	RECEPTION
301A	ATTORNEY'S OFFICE
301B	PARALEGAL'S OFFICE
301C	PANTRY
301D	CORRIDOR
301E	COPY / STORAGE / MAIL
301F	ATTORNEY'S OFFICE
301G	UNIV. COUNSEL'S OFFICE
301H	ATTORNEY'S OFFICE
301J	OFFICE
302	VESTIBULE
302A	WOMEN'S
304	COMM. CLOSET
306	CONFERENCE ROOM
308	VESTIBULE
308A	MEN'S
309	JAN. CLOSET
311	RECEPTION
311A	FILE ROOM
311B	FISCAL OFFICER'S OFFICE
311C	STOR. / PANTRY
311D	COPY / FILE / MAIL
311E	CORRIDOR
311F	CONFERENCE ROOM
311G	ACCOUNTS ASSISTANT'S OFFICE
311H	VP OF RESEARCH OFFICE
311J	ADMIN. ASSIST. OFFICE
311K	RECORDS STOR.
A	STAIR A
C	STAIR C
E	ELEVATOR

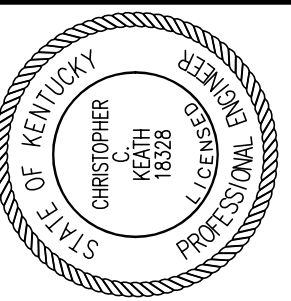

Staggs and Fisher Consulting Engineers, Inc.
3264 Lochness Dr.
Lexington, Kentucky 40517

JAMES W. POTTS ARCHITECTS
431 S. MILL ST. • LEXINGTON, KENTUCKY • 40508-2925
R.M. Kliment & Frances Halsband Architects
265 West 26 Street New York New York 10001

ADMINISTRATION BUILDING
(MAIN BUILDING)
RECONSTRUCTION
UNIVERSITY OF KENTUCKY
UK PROJECT NO. 2025.0

JAMES W. POTTS - ARCHITECTS
IN ASSOCIATION WITH
R. M. KLIMENT & FRANCES HALSBAND ARCHITECTS
RESERVES COMMON LAW COPYRIGHT AND OTHER PROPERTY RIGHTS
RESTRICTING THESE DOCUMENTS TO THE ORIGINAL PURPOSE.
REPRODUCTIONS, CHANGES, OR OTHER ASSIGNMENTS ARE PROHIBITED.

ARCH. PROJ. NO.: 0107

UK PROJECT NO: 2025.0

DRAWN BY: DHB

CHECKED BY: DHB

DATE: 03-17-03

REVISED: 10-04-04

DESCRIPTION:
**H.V.A.C. PLAN
THRD FLOOR**

DRAWING NUMBER

H103

ALL CHANGES AS OF 10-04-2004

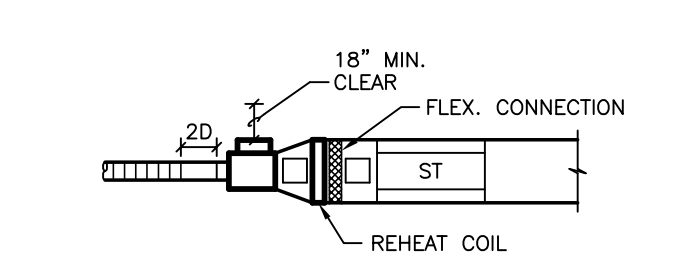
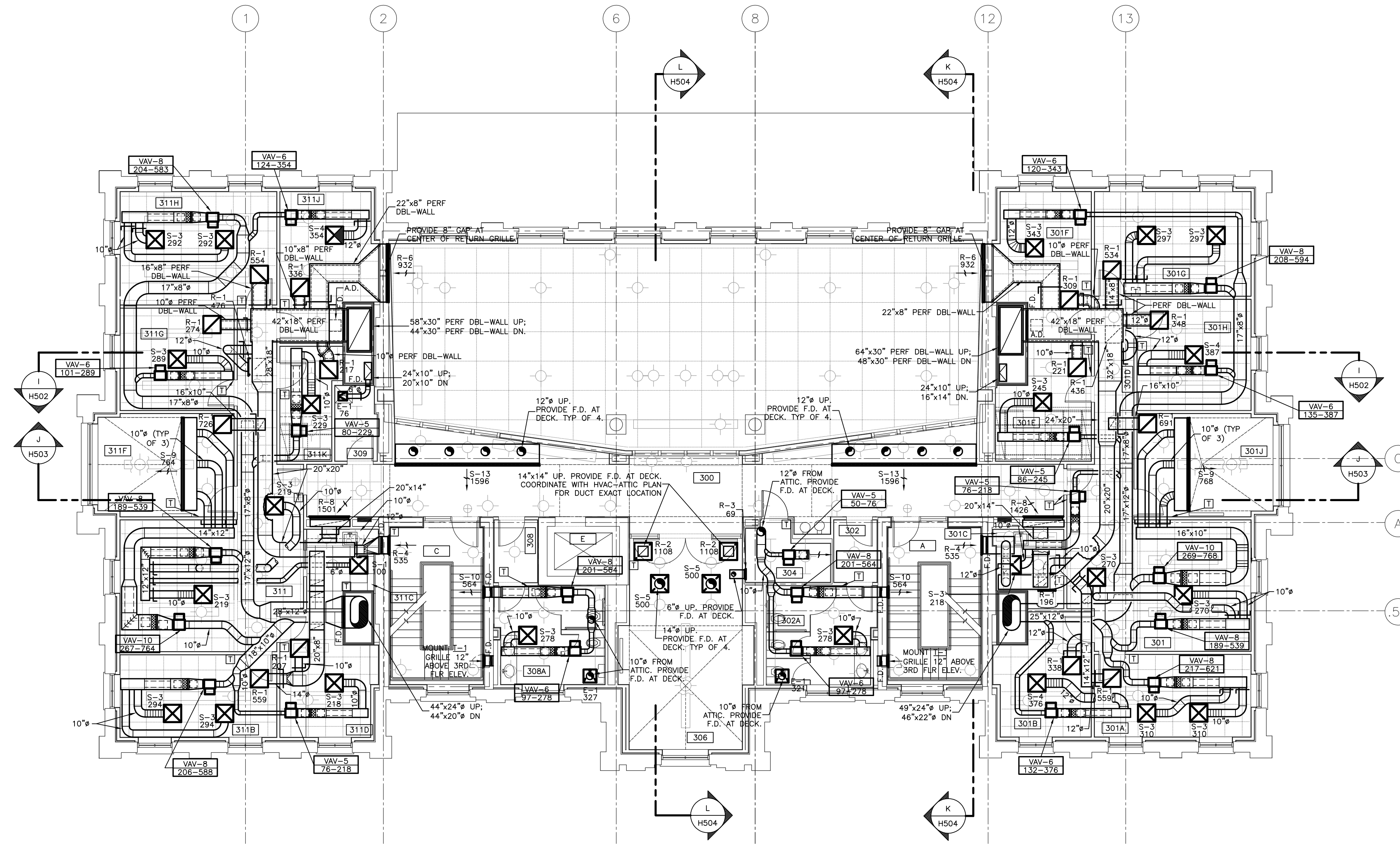

UNIT SIZE	INLET DUCT SIZE	SOUND TRAP	OUTLET DUCT SIZE
VAV-5	5"	ST-1	12x12
VAV-6	6"	ST-1	12x12
VAV-8	8"	ST-2	15x12
VAV-10	10"	ST-3	21x15
VAV-12	12"	ST-4	27x15
VAV-14	14"	ST-5	36x15

VARIABLE AIR VOLUME UNIT DUCT SIZING
UNLESS OTHERWISE NOTED

H.V.A.C. PLAN - THIRD FLOOR

SHEET SCALE: 1/8" = 1' - 0"

NOTE:
IT SHALL BE THE RESPONSIBILITY OF THE CONTRACTOR AND SUB-CONTRACTORS TO COORDINATE INSTALLATION OF THE NEW WORK WITH EXISTING CONDITIONS. IT IS NOT INTENDED THAT THE PLANS SHOW ALL OFFSETS IN PIPES, CONDUITS AND DUCTS REQUIRED FOR INSTALLATION OF THE WORK. IT SHALL BE THE RESPONSIBILITY OF THE CONTRACTOR AND SUB-CONTRACTORS TO PROVIDE THE NECESSARY OFFSETS, TRANSFORMATIONS AND FITTINGS REQUIRED. DETAILS AND SECTIONS ARE INCLUDED FOR SOME AREAS TO SHOW INTENDED RELATIONSHIP OF THE WORK OF VARIOUS TRADES. THEY ARE SHOWN FOR THE CONTRACTORS CONVENIENCE AND SHALL NOT BE CONSIDERED COMPLETE IN EVERY DETAIL.

RECORD DRAWINGS DATE 05/27/2005

These record drawings have been prepared, in part, on the basis of information compiled and furnished by others. The Engineer has not verified the accuracy and/or completeness of this information and shall not be responsible for any errors or omissions that may be incorporated as a result of erroneous information provided by others.
STAGGS & FISHER CONSULTING ENGINEERS, INC.



S:\0130\HVA\HVA3.DWG, THIRD FLOOR, 02/20/05 1:50:50 PM, rhaban

ROOM SCHEDULE (F.F.F. 1027.8')

ROOM NUMBER	ROOM NAME
400	CORRIDOR
400A	CORRIDOR
401	MECHANICAL ROOM
402	BUILDING OPERATOR
403	PPD STORAGE
404	STORAGE
409	MECHANICAL ROOM
A	STAIR A
C	STAIR C
E	ELEVATOR

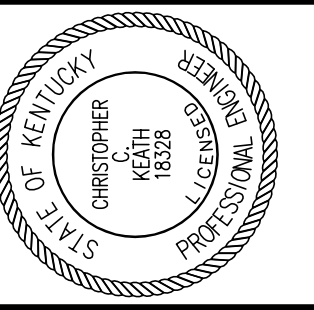

Stagg and Fisher Consulting Engineers, Inc.
 3264 Lochness Dr.
 Lexington, Kentucky 40517

James W. Potts
ARCHITECTS
 431 S. MILL ST. • LEXINGTON, KENTUCKY • 40508-2925
 R.M. Kliment & Frances Halsband Architects
 265 West 26 Street New York New York 10001

ADMINISTRATION BUILDING
 (MAIN BUILDING)
RECONSTRUCTION
 UNIVERSITY OF KENTUCKY
 UK PROJECT NO. 2025.0

JAMES W. POTTS - ARCHITECTS
 IN ASSOCIATION WITH
 R. M. KLIMENT & FRANCES
 HALSBAND ARCHITECTS
 RESERVES COMMON LAW
 COPYRIGHT AND OTHER
 PROPERTY RIGHTS
 RESTRICTING THESE
 DOCUMENTS TO THE
 ORIGINAL PURPOSE.
 REPRODUCTIONS, CHANGES,
 OR OTHER ASSIGNMENTS
 ARE PROHIBITED.

ARCH. PROJ. NO: 0107
 UK PROJECT NO: 2025.0
 DRAWN BY: DHB
 CHECKED BY: DHB
 DATE: 03-17-03
 REVISED: 10-04-04
 DESCRIPTION:
**H.V.A.C. PLAN
 ATTIC**

DRAWING NUMBER
H104

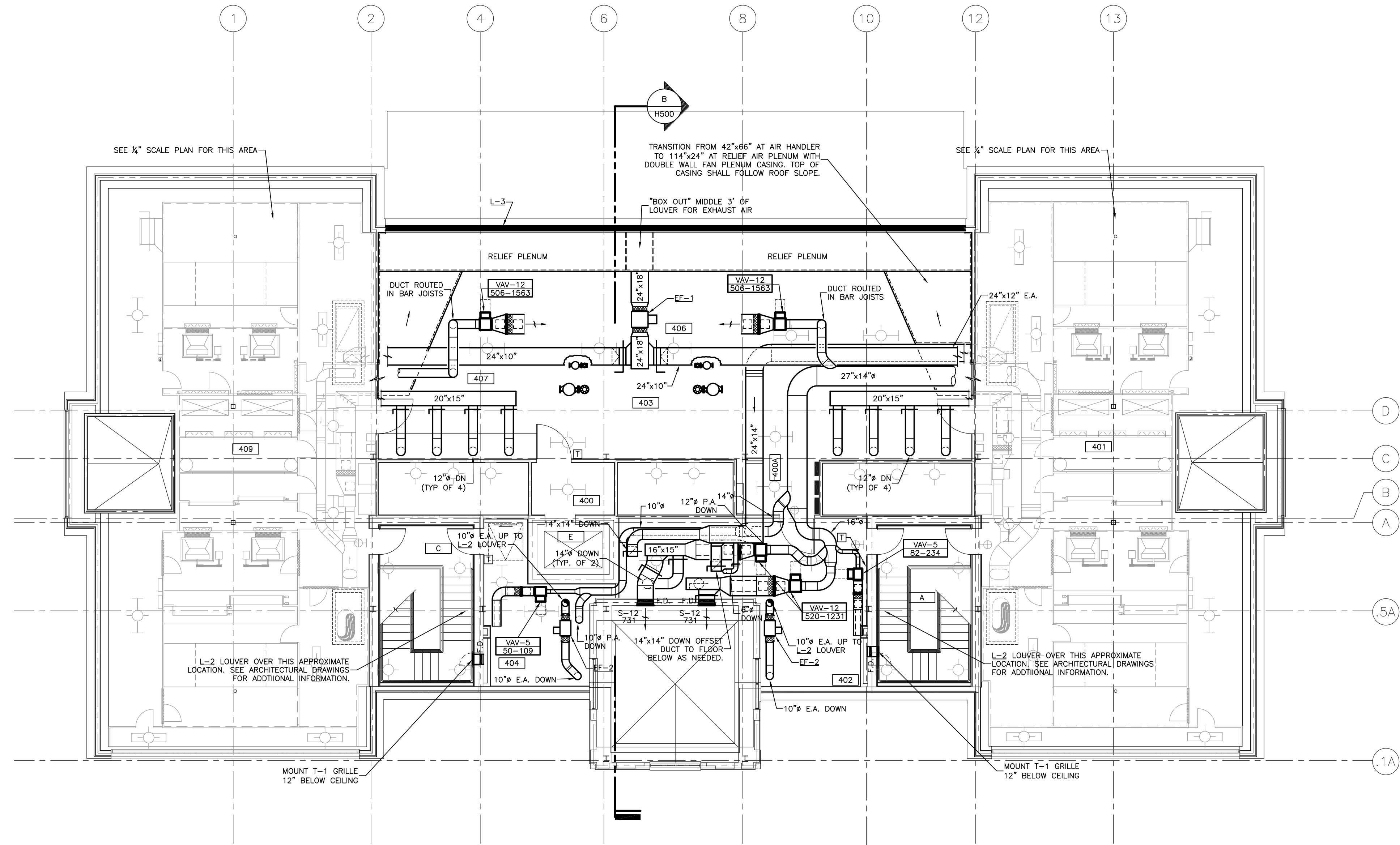

UNIT SIZE	INLET DUCT SIZE	SOUND TRAP	OUTLET DUCT SIZE
VAV-5	5"	ST-1	12x12
VAV-6	6"	ST-1	12x12
VAV-8	8"	ST-2	15x12
VAV-10	10"	ST-3	21x15
VAV-12	12"	ST-4	27x15
VAV-14	14"	ST-5	36x15

VARIABLE AIR VOLUME UNIT DUCT SIZING
 UNLESS OTHERWISE NOTED

NOTE:
 IT SHALL BE THE RESPONSIBILITY OF THE CONTRACTOR AND SUB-CONTRACTORS TO COORDINATE INSTALLATION OF THE NEW WORK WITH EXISTING CONDITIONS. IT IS NOT INTENDED THAT THE PLANS SHOW ALL OFFSETS IN PIPES, CONDUITS AND DUCTS REQUIRED FOR INSTALLATION OF THE WORK. IT SHALL BE THE RESPONSIBILITY OF THE CONTRACTOR AND SUB-CONTRACTORS TO PROVIDE THE NECESSARY OFFSETS, TRANSFORMATIONS AND FITTINGS REQUIRED. DETAILS AND SECTIONS ARE INCLUDED FOR SOME AREAS TO SHOW INTENDED RELATIONSHIP OF THE WORK OF VARIOUS TRADES. THEY ARE SHOWN FOR THE CONTRACTORS CONVENIENCE AND SHALL NOT BE CONSIDERED COMPLETE IN EVERY DETAIL.

H.V.A.C. PLAN - ATTIC
 SHEET SCALE: 1/8" = 1' - 0"

RECORD DRAWINGS DATE 05/27/2005

These record drawings have been prepared, in part, on the basis of information compiled and furnished by others. The Engineer has not verified the accuracy and/or completeness of this information and shall not be responsible for any errors or omissions that may be incorporated as a result of erroneous information provided by others.
 STAGGS & FISHER CONSULTING ENGINEERS, INC.

ALL CHANGES AS OF 10-04-2004

S:\01\20\HACH\H.V.A.C. ATTIC.dwg, 5/22/2005, 3:53:38 PM, rmbrown

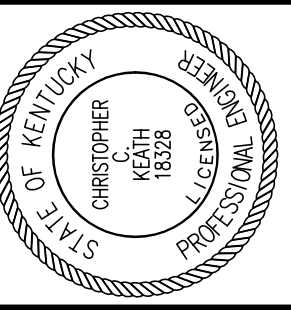

Stagg and Fisher Consulting Engineers, Inc.
3264 Lochness Dr.
Lexington, Kentucky 40517

James W. Potts ARCHITECTS
431 S. MILL ST. • LEXINGTON, KENTUCKY • 40508-2925
R.M. Kliment & Frances Halsband Architects
255 West 26 Street New York New York 10001

ADMINISTRATION BUILDING
(MAIN BUILDING)
RECONSTRUCTION
UNIVERSITY OF KENTUCKY
UK PROJECT NO. 2025.0

JAMES W. POTTS - ARCHITECTS
IN ASSOCIATION WITH
R. M. KLIMENT & FRANCES
HALSBAND ARCHITECTS
RESERVES COMMON LAW
COPYRIGHT AND OTHER
PROPERTY RIGHTS
RESTRICTING THESE
DOCUMENTS TO THE
ORIGINAL PURPOSE.
REPRODUCTIONS, CHANGES,
OR OTHER ASSIGNMENTS
ARE PROHIBITED.

ARCH. PROJ. NO: 0107

UK PROJECT NO: 2025.0

DRAWN BY: DHB

CHECKED BY: DHB

DATE: 03-17-03

REVISED: 10-04-04

DESCRIPTION:
**H.V.A.C. PIPING PLAN
GROUND FLOOR**

DRAWING NUMBER

H200

ROOM SCHEDULE (F.F.F. 973.4')

ROOM NUMBER	ROOM NAME
000	CORRIDOR
000A	CORRIDOR
001	CUSTODIAN
002	ELECTRICAL ROOM
003	SMART CLASSROOM
004	MAIL ROOM
004A	VENDING
005	SMART CLASSROOM
006	JANITORS CLOSET
007	TELECOMM.
008	VESTIBULE
008A	WOMEN'S
009F	VISITOR CENTER
009A	STORAGE
009B	DIRECTOR'S OFFICE
009C	VESTIBULE
009D	VISITOR CENTER RECEPTION
009E	VISITOR CENTER LOBBY
010	COMM. CLOSET
012	STORAGE
013	RECEPTION
013A	CORRIDOR
013B	COMPLIANCE OFFICER
013C	ASSIST. VP OFFICE
013D	ASSOC. VP OFFICE
013E	MECHANICAL ROOM
013F	PANTRY / FILE ROOM
014	VESTIBULE
014A	MEN'S
016	ELEV. MACH. RM.
018	FACULTY RECORDS
018A	CLOSET
018B	RECORDS READING RM.
A	STAIR A
B	STAIR B
C	STAIR C
E	ELEVATOR

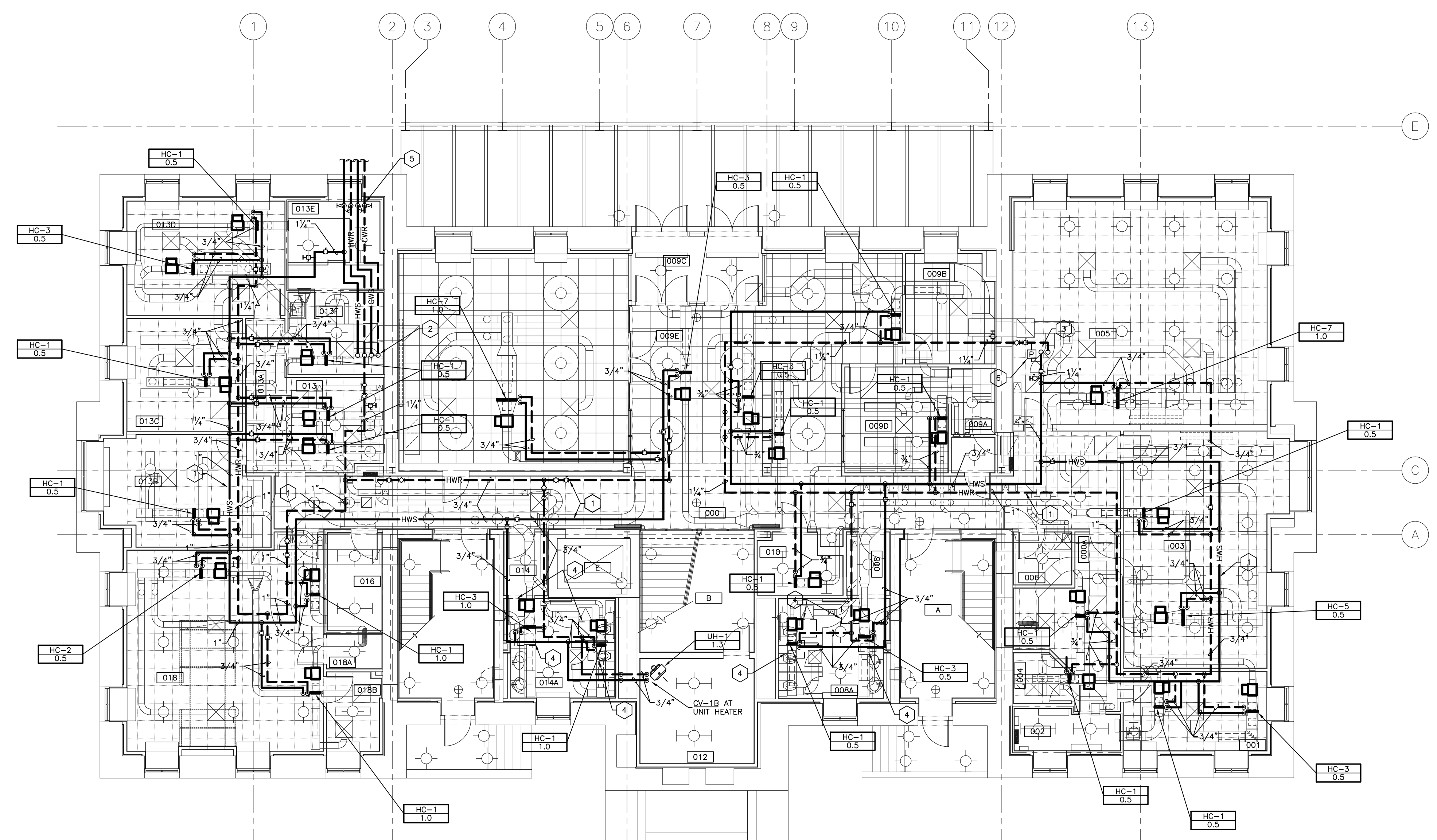

- CODED NOTES**
- 1 HYDRONIC SUPPLY AND RETURN MAIN PIPING RUN ABOVE CEILING. CONTRACTOR SHALL COORDINATE WITH ALL OTHER MECHANICAL, ELECTRICAL, PLUMBING AND FIRE PROTECTION SYSTEM.
 - 2 HYDRONIC SUPPLY AND RETURN MAIN PIPING RUN IN CHASE AND UP TO ATTIC LEVEL.
 - 3 HYDRONIC SUPPLY AND RETURN PIPING FROM FIRST FLOOR LEVEL. PROVIDE DIFFERENTIAL PRESSURE SWITCH AT THIS LOCATION FOR CONTROL OF HOT WATER PUMP VARIABLE FREQUENCY DRIVES LOCATED IN PATERSON OFFICE TOWER BASEMENT. PROVIDE DEDICATED LINE BETWEEN PRESSURE SWITCH & VARIABLE FREQUENCY DRIVE.
 - 4 24"x24" ACCESS DOOR.
 - 5 6"HWS, 6"HWR, 6"CWS, & 6"CWR DOWN TO TUNNEL. PROVIDE SHUT-OFF VALVES 24"A.F.F.
 - 6 DIFFERENTIAL PRESSURE SWITCH ACROSS HOT WATER SUPPLY AND RETURN PIPING FOR CONTROL OF SECONDARY ADMINISTRATION BUILDING PUMP VARIABLE FREQUENCY DRIVES LOCATED IN PATERSON OFFICE TOWER BASEMENT. PROVIDE DEDICATED LINES BETWEEN PRESSURE SWITCH CONTROL VALVE, AND VARIABLE FREQUENCY DRIVE.

NOTE:
IT SHALL BE THE RESPONSIBILITY OF THE CONTRACTOR AND SUB-CONTRACTORS TO COORDINATE INSTALLATION OF THE NEW WORK WITH EXISTING CONDITIONS. IT IS NOT INTENDED THAT THE PLANS SHOW ALL OFFSETS IN PIPES, CONDUITS AND DUCTS REQUIRED FOR INSTALLATION OF THE WORK. IT SHALL BE THE RESPONSIBILITY OF THE CONTRACTOR AND SUB-CONTRACTORS TO PROVIDE THE NECESSARY OFFSETS, TRANSFORMATIONS AND FITTINGS REQUIRED. DETAILS AND SECTIONS ARE INCLUDED FOR SOME AREAS TO SHOW INTENDED RELATIONSHIP OF THE WORK OF VARIOUS TRADES. THEY ARE SHOWN FOR THE CONTRACTORS CONVENIENCE AND SHALL NOT BE CONSIDERED COMPLETE IN EVERY DETAIL.

H.V.A.C. PIPING PLAN - GROUND FLOOR

SHEET SCALE: 1/8" = 1' - 0"

RECORD DRAWINGS DATE 05/27/2005

These record drawings have been prepared, in part, on the basis of information compiled and furnished by others. The Engineer has not verified the accuracy and/or completeness of this information and shall not be responsible for any errors or omissions that may be incorporated as a result of erroneous information provided by others.
STAGGS & FISHER CONSULTING ENGINEERS, INC.

ALL CHANGES AS OF 10-04-2004

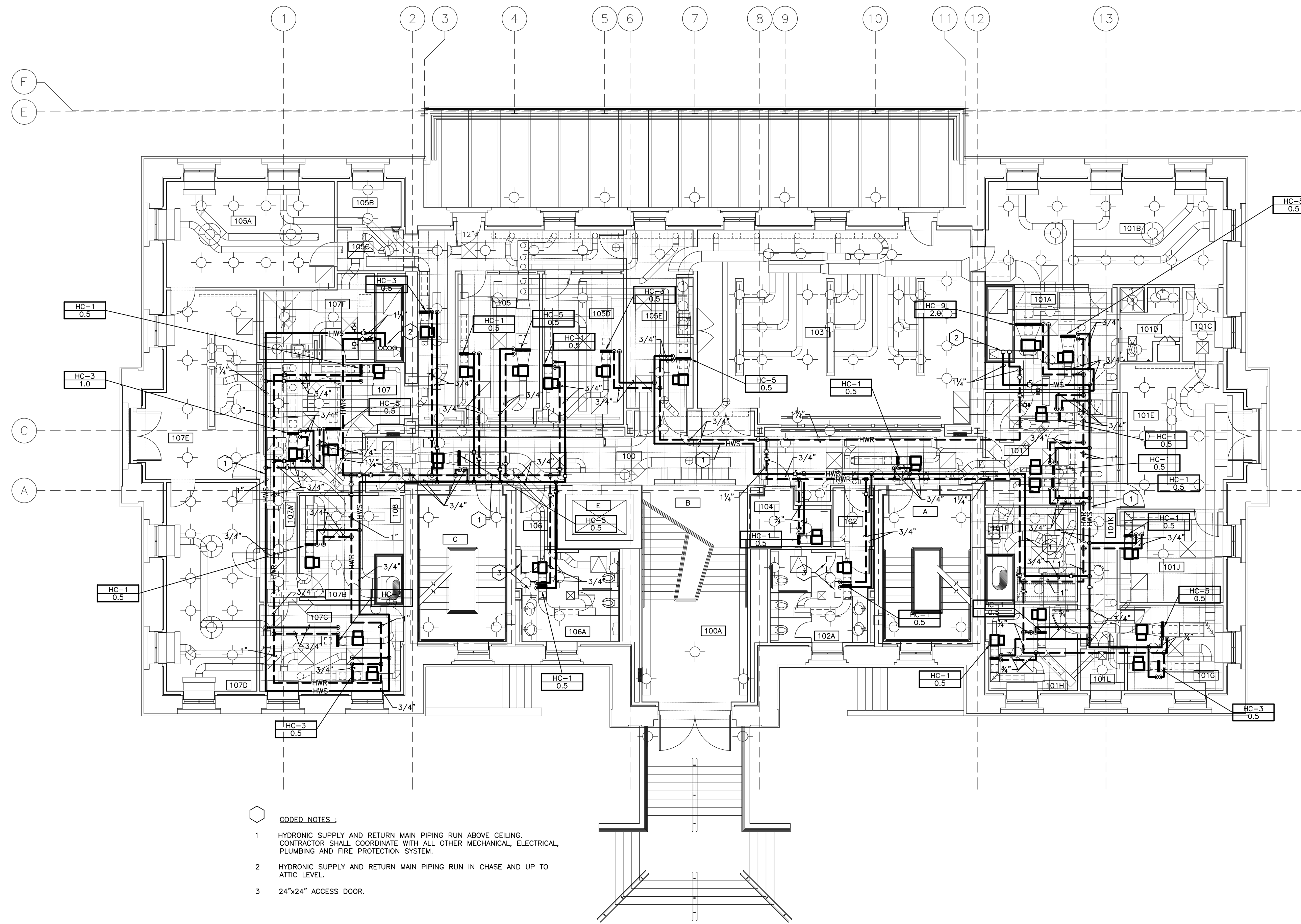

- CODED NOTES :**
- 1 HYDRONIC SUPPLY AND RETURN MAIN PIPING RUN ABOVE CEILING. CONTRACTOR SHALL COORDINATE WITH ALL OTHER MECHANICAL, ELECTRICAL, PLUMBING AND FIRE PROTECTION SYSTEM.
 - 2 HYDRONIC SUPPLY AND RETURN MAIN PIPING RUN IN CHASE AND UP TO ATTIC LEVEL.
 - 3 24"x24" ACCESS DOOR.

ROOM SCHEDULE (F.F.F. 985.3')

ROOM NUMBER	ROOM NAME
100	CORRIDOR
100A	VESTIBULE
101	RECEPTION
101A	STAFF OFFICER II
101B	PRESIDENT'S OFFICE
101C	VESTIBULE
101D	PRESIDENT'S LAV.
101E	CONFERENCE ROOM
101F	PANTRY / STORAGE
101G	STAFF II
101H	STAFF II FILE ROOM
101J	COPY / FILE / STORAGE
101K	CORRIDOR
101L	COPY ROOM
102	VESTIBULE
102A	WOMEN'S
103	SMALL BOARD ROOM
104	COMM. CLOSET
105	RECEPTION
105A	PROVOST'S OFFICE
105B	FILE STORAGE
105C	CORRIDOR
105D	INST. STAFF OFFICER'S OFFICE
105E	COPY/FILE/STOR./PANTRY
106	VESTIBULE
106A	MEN'S
107	RECEPTION
107A	CORRIDOR
107B	BUDGET CHIEF'S OFFICE
107C	ADMIN. ASSIST.
107D	SENIOR VP. FOR ADMIN.
107E	CONFERENCE ROOM
107F	COPY / FILE / STOR.
107G	JANITOR'S CLOSET
A	STAIR A
B	STAIR B
C	STAIR C
E	ELEVATOR

NOTE:
 IT SHALL BE THE RESPONSIBILITY OF THE CONTRACTOR AND SUB-CONTRACTORS TO COORDINATE INSTALLATION OF THE NEW WORK WITH EXISTING CONDITIONS. IT IS NOT INTENDED THAT THE PLANS SHOW ALL OFFSETS IN PIPES, CONDUITS AND DUCTS REQUIRED FOR INSTALLATION OF THE WORK. IT SHALL BE THE RESPONSIBILITY OF THE CONTRACTOR AND SUB-CONTRACTORS TO PROVIDE THE NECESSARY OFFSETS, TRANSFORMATIONS AND FITTINGS REQUIRED. DETAILS AND SECTIONS ARE INCLUDED FOR SOME AREAS TO SHOW INTENDED RELATIONSHIP OF THE WORK OF VARIOUS TRADES. THEY ARE SHOWN FOR THE CONTRACTORS CONVENIENCE AND SHALL NOT BE CONSIDERED COMPLETE IN EVERY DETAIL.

H.V.A.C. PIPING PLAN - FIRST FLOOR
 SHEET SCALE: 1/8" = 1' - 0"

RECORD DRAWINGS DATE 05/27/2005

These record drawings have been prepared, in part, on the basis of information compiled and furnished by others. The Engineer has not verified the accuracy and/or completeness of this information and shall not be responsible for any errors or omissions that may be incorporated as a result of erroneous information provided by others.
 STAGGS & FISHER CONSULTING ENGINEERS, INC.

ALL CHANGES AS OF 10-04-2004

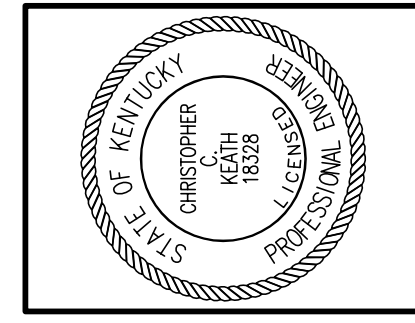

Staggs and Fisher Consulting Engineers, Inc.
 3264 Lochness Dr.
 Lexington, Kentucky 40517

James W. Potts ARCHITECTS
 431 S. MILL ST. • LEXINGTON, KENTUCKY • 40508-2925
 R.M. Kliment & Frances Halsband Architects
 255 West 26 Street New York New York 10001

ADMINISTRATION BUILDING (MAIN BUILDING) RECONSTRUCTION UNIVERSITY OF KENTUCKY UK PROJECT NO. 2025.0

JAMES W. POTTS - ARCHITECTS
 IN ASSOCIATION WITH
 R. M. KLIMENT & FRANCES HALSBAND ARCHITECTS
 RESERVES COMMON LAW COPYRIGHT AND OTHER PROPERTY RIGHTS
 RESTRICTING THESE DOCUMENTS TO THE ORIGINAL PURPOSE.
 REPRODUCTIONS, CHANGES, OR OTHER ASSIGNMENTS ARE PROHIBITED.

ARCH. PROJ. NO :	0107
UK PROJECT NO :	2025.0
DRAWN BY :	DHB
CHECKED BY :	DHB
DATE :	03-17-03
REVISED :	10-04-04
DESCRIPTION :	H.V.A.C. PIPING PLAN FIRST FLOOR
DRAWING NUMBER :	H201

H201

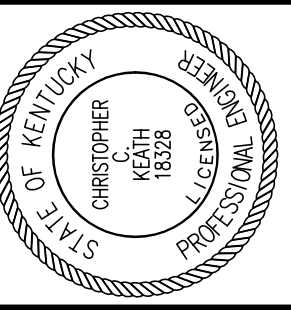

Staggs and Fisher Consulting Engineers, Inc.
3264 Lochness Dr.
Lexington, Kentucky 40517

James W. Potts ARCHITECTS
431 S. MILL ST. • LEXINGTON, KENTUCKY • 40508-2925
R.M. Kliment & Frances Halsband Architects
265 West 26 Street, New York, New York 10001

**ADMINISTRATION BUILDING
(MAIN BUILDING)
RECONSTRUCTION
UNIVERSITY OF KENTUCKY
UK PROJECT NO. 2025.0**

JAMES W. POTTS - ARCHITECTS
IN ASSOCIATION WITH
R. M. KLIMENT & FRANCES
HALSBAND ARCHITECTS
RESERVES COMMON LAW
COPYRIGHT AND OTHER
PROPERTY RIGHTS
RESTRICTING THESE
DOCUMENTS TO THE
ORIGINAL PURPOSE.
REPRODUCTIONS, CHANGES,
OR OTHER ASSIGNMENTS
ARE PROHIBITED.

ARCH. PROJ. NO.: 0107

UK PROJECT NO.: 2025.0

DRAWN BY: DHB

CHECKED BY: DHB

DATE: 03-17-03

REVISED: 10-04-04

DESCRIPTION:
**H.V.A.C. PIPING PLAN
SECOND FLOOR**

DRAWING NUMBER

H202

ROOM SCHEDULE (F.F.E. 1001.1')

ROOM NUMBER	ROOM NAME
200	CORRIDOR
201	CONFERENCE
202	RECEPTION
202A	OFFICE
202B	OFFICE
202C	OFFICE
203	RECEPTION
203A	CORRIDOR
203B	FILE / STOR.
203C	ELECTION ROOM / WORKROOM
203D	SENATE CHAIR'S OFFICE
203E	SENATE COUNCIL SEC. OFFICE
204	COPY ROOM
205	JANITOR'S CLOSET
206	VESTIBULE
206A	WOMEN'S
208	COMM. CLOSET
209	PUBLIC ROOM
210	STAFF LOUNGE
212	VESTIBULE
212A	MEN'S
213	RECEPTION
213A	CORRIDOR
213B	GOV'T RELATIONS OFFICE
213C	DIRECTOR'S OFFICE
213D	COMMUNITY RELATIONS
213E	COAT ROOM
214	RECEPTION
214A	CORRIDOR
214B	PANTRY
214C	RECORD ROOM
214D	ASSOC. VP OFFICE
214E	ADMIN. OFFICER OFFICE
214F	VICE PRES. OFFICE
A	STAIR A
C	STAIR C
E	ELEVATOR

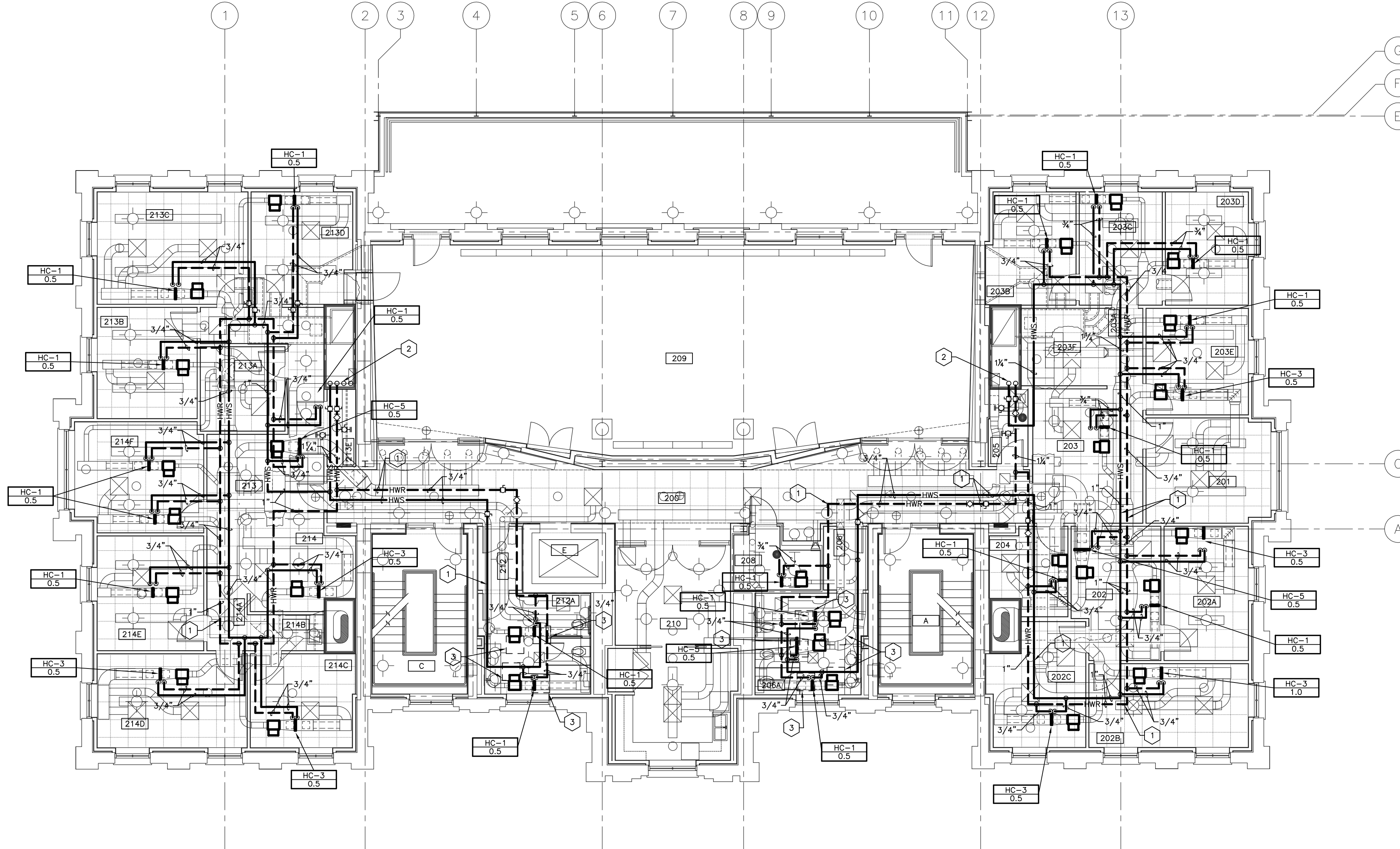

- CODED NOTES :**
- 1 HYDRONIC SUPPLY AND RETURN MAIN PIPING RUN ABOVE CEILING. CONTRACTOR SHALL COORDINATE WITH ALL OTHER MECHANICAL, ELECTRICAL, PLUMBING AND FIRE PROTECTION SYSTEM.
 - 2 HYDRONIC SUPPLY AND RETURN MAIN PIPING RUN IN CHASE, UP AND DOWN, AND UP TO ATTIC LEVEL.
 - 3 24"x24" ACCESS DOOR.

NOTE:
IT SHALL BE THE RESPONSIBILITY OF THE CONTRACTOR AND SUB-CONTRACTORS TO COORDINATE INSTALLATION OF THE NEW WORK WITH EXISTING CONDITIONS. IT IS NOT INTENDED THAT THE PLANS SHOW ALL OFFSETS IN PIPES, CONDUITS AND DUCTS REQUIRED FOR INSTALLATION OF THE WORK. IT SHALL BE THE RESPONSIBILITY OF THE CONTRACTOR AND SUB-CONTRACTORS TO PROVIDE THE NECESSARY OFFSETS, TRANSFORMATIONS AND FITTINGS REQUIRED. DETAILS AND SECTIONS ARE INCLUDED FOR SOME AREAS TO SHOW INTENDED RELATIONSHIP OF THE WORK OF VARIOUS TRADES. THEY ARE SHOWN FOR THE CONTRACTORS CONVENIENCE AND SHALL NOT BE CONSIDERED COMPLETE IN EVERY DETAIL.

H.V.A.C. PIPING PLAN - SECOND FLOOR

SHEET SCALE: 1/8" = 1' - 0"

RECORD DRAWINGS DATE 05/27/2005

These record drawings have been prepared, in part, on the basis of information compiled and furnished by others. The Engineer has not verified the accuracy and/or completeness of this information and shall not be responsible for any errors or omissions that may be incorporated as a result of erroneous information provided by others.
STAGGS & FISHER CONSULTING ENGINEERS, INC.

ALL CHANGES AS OF 10-04-2004

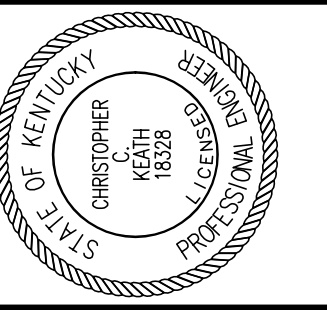

Staggs and Fisher Consulting Engineers, Inc.
 3264 Lochness Dr.
 Lexington, Kentucky 40517

James W. Potts ARCHITECTS
 431 S. MILL ST. • LEXINGTON, KENTUCKY • 40508-2925
 R.M. Kliment & Frances Halsband Architects
 265 West 26 Street New York New York 10001

ADMINISTRATION BUILDING
 (MAIN BUILDING)
RECONSTRUCTION
 UNIVERSITY OF KENTUCKY
 UK PROJECT NO. 2025.0

JAMES W. POTTS - ARCHITECTS
 IN ASSOCIATION WITH
 R. M. KLIMENT & FRANCES
 HALSBAND ARCHITECTS
 RESERVES COMMON LAW
 COPYRIGHT AND OTHER
 PROPERTY RIGHTS
 RESTRICTING THESE
 DOCUMENTS TO THE
 ORIGINAL PURPOSE.
 REPRODUCTIONS, CHANGES,
 OR OTHER ASSIGNMENTS
 ARE PROHIBITED.

ARCH. PROJ. NO: 0107
 UK PROJECT NO: 2025.0
 DRAWN BY: DHB
 CHECKED BY: DHB
 DATE: 03-17-03
 REVISED: 10-04-04
 DESCRIPTION:
H.V.A.C. PIPING PLAN
THIRD FLOOR

DRAWING NUMBER
H203

ROOM SCHEDULE (F.F. 1014.7')

ROOM NUMBER	ROOM NAME
300	CORRIDOR
301	RECEPTION
301A	ATTORNEY'S OFFICE
301B	PARALEGAL'S OFFICE
301C	PANTRY
301D	CORRIDOR
301E	COPY / STORAGE / MAIL
301F	ATTORNEY'S OFFICE
301G	UNIV. COUNSEL'S OFFICE
301H	ATTORNEY'S OFFICE
301J	OFFICE
302	VESTIBULE
302A	WOMEN'S
304	COMM. CLOSET
306	CONFERENCE ROOM
308	VESTIBULE
308A	MEN'S
309	JAN. CLOSET
311	RECEPTION
311A	FILE ROOM
311B	FISCAL OFFICER'S OFFICE
311C	STOR. / PANTRY
311D	COPY / FILE / MAIL
311E	CORRIDOR
311F	CONFERENCE ROOM
311G	ACCOUNTS ASSISTANT'S OFFICE
311H	VP OF RESEARCH OFFICE
311J	ADMIN. ASSIST. OFFICE
311K	RECORDS STOR.
A	STAIR A
C	STAIR C
E	ELEVATOR

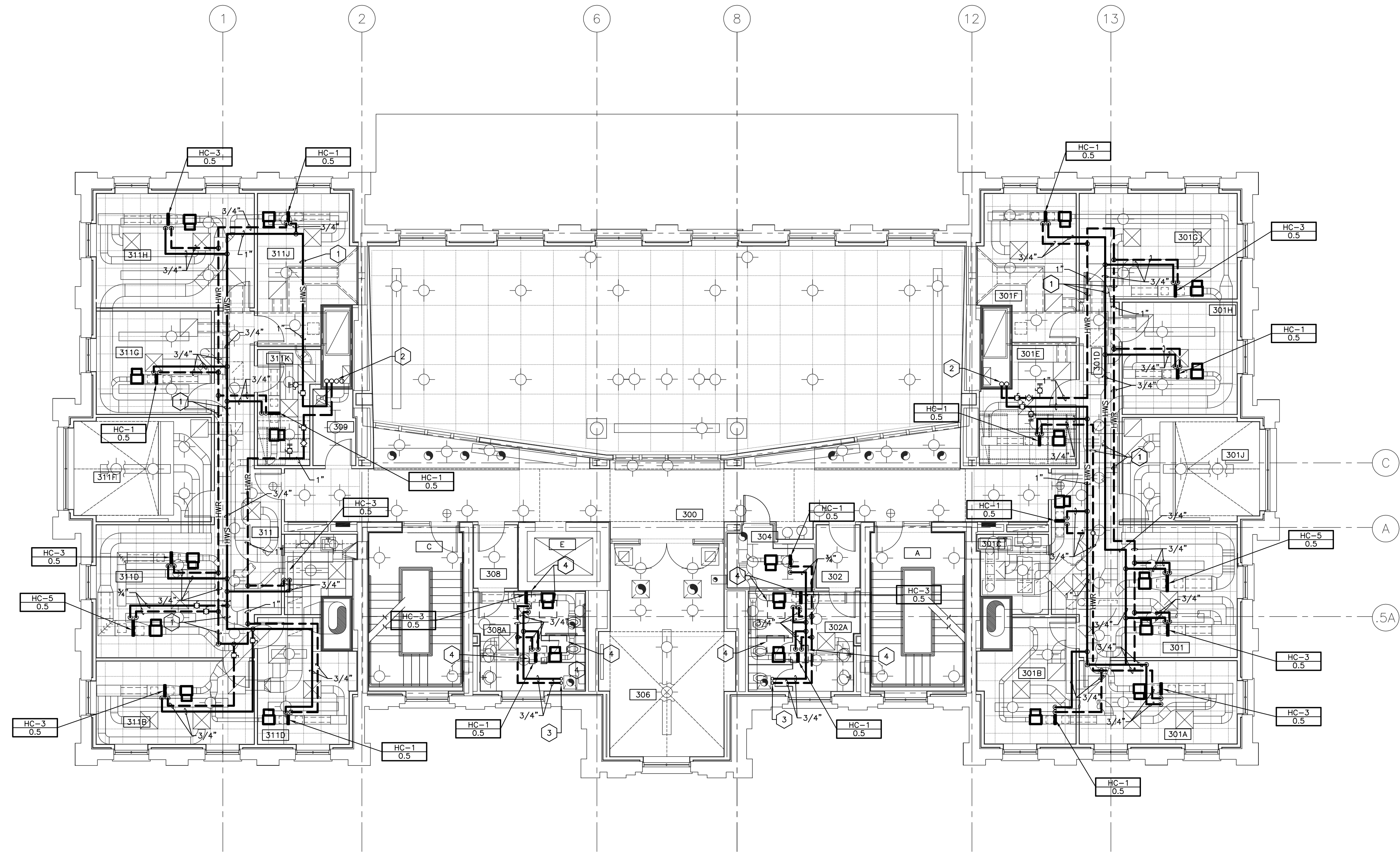

- CODED NOTES:**
- 1 HYDRONIC SUPPLY AND RETURN MAIN PIPING RUN ABOVE CEILING. CONTRACTOR SHALL COORDINATE WITH ALL OTHER MECHANICAL, ELECTRICAL, PLUMBING AND FIRE PROTECTION SYSTEM.
 - 2 HYDRONIC SUPPLY AND RETURN MAIN PIPING RUN IN CHASE, UP AND DOWN, AND UP TO ATTIC LEVEL.
 - 3 3/4" HYDRONIC PIPING DOWN FROM ATTIC TO ABOVE CEILING. PIPING AT DECK PENETRATION SHALL BE FIRE STOP AND SEAL WATER TIGHT. TYPICAL.
 - 4 24"x24" ACCESS DOOR.

H.V.A.C. PIPING PLAN - THIRD FLOOR
 SHEET SCALE: 1/8" = 1' - 0"

RECORD DRAWINGS DATE 05/27/2005

These record drawings have been prepared, in part, on the basis of information compiled and furnished by others. The Engineer has not verified the accuracy and/or completeness of this information and shall not be responsible for any errors or omissions that may be incorporated as a result of erroneous information provided by others.
 STAGGS & FISHER CONSULTING ENGINEERS, INC.

ALL CHANGES AS OF 10-04-2004

NOTE:
 IT SHALL BE THE RESPONSIBILITY OF THE CONTRACTOR AND SUB-CONTRACTORS TO COORDINATE INSTALLATION OF THE NEW WORK WITH EXISTING CONDITIONS. IT IS NOT INTENDED THAT THE PLANS SHOW ALL OFFSETS IN PIPES, CONDUITS AND DUCTS REQUIRED FOR INSTALLATION OF THE WORK. IT SHALL BE THE RESPONSIBILITY OF THE CONTRACTOR AND SUB-CONTRACTORS TO PROVIDE THE NECESSARY OFFSETS, TRANSFORMATIONS AND FITTINGS REQUIRED. DETAILS AND SECTIONS ARE INCLUDED FOR SOME AREAS TO SHOW INTENDED RELATIONSHIP OF THE WORK OF VARIOUS TRADES. THEY ARE SHOWN FOR THE CONTRACTORS CONVENIENCE AND SHALL NOT BE CONSIDERED COMPLETE IN EVERY DETAIL.

ROOM SCHEDULE (F.F.F. 1027.8')

ROOM NUMBER	ROOM NAME
400	CORRIDOR
400A	CORRIDOR
401	MECHANICAL ROOM
402	BUILDING OPERATOR
403	PPD STORAGE
404	STORAGE
409	MECHANICAL ROOM
A	STAIR A
C	STAIR C
E	ELEVATOR

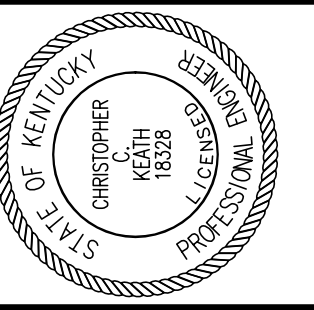

Staggs and Fisher Consulting Engineers, Inc.
 3264 Lochness Dr.
 Lexington, Kentucky 40517

James W. Potts ARCHITECTS
 431 S. MILL ST. • LEXINGTON, KENTUCKY • 40508-2925
 R.M. Kliment & Frances Halsband Architects
 265 West 26 Street New York New York 10001

ADMINISTRATION BUILDING
 (MAIN BUILDING)
RECONSTRUCTION
 UNIVERSITY OF KENTUCKY
 UK PROJECT NO. 2025.0

JAMES W. POTTS - ARCHITECTS
 IN ASSOCIATION WITH
 R. M. KLIMENT & FRANCES
 HALSBAND ARCHITECTS
 RESERVES COMMON LAW
 COPYRIGHT AND OTHER
 PROPERTY RIGHTS
 RESTRICTING THESE
 DOCUMENTS TO THE
 ORIGINAL PURPOSE.
 REPRODUCTIONS, CHANGES,
 OR OTHER ASSIGNMENTS
 ARE PROHIBITED.

ARCH. PROJ. NO: 0107
 UK PROJECT NO: 2025.0
 DRAWN BY: DHB
 CHECKED BY: DHB
 DATE: 03-17-03
 REVISED: 10-04-04
 DESCRIPTION:
H.V.A.C. PIPING PLAN
ATTIC

DRAWING NUMBER

H204

ALL CHANGES AS OF 10-04-2004

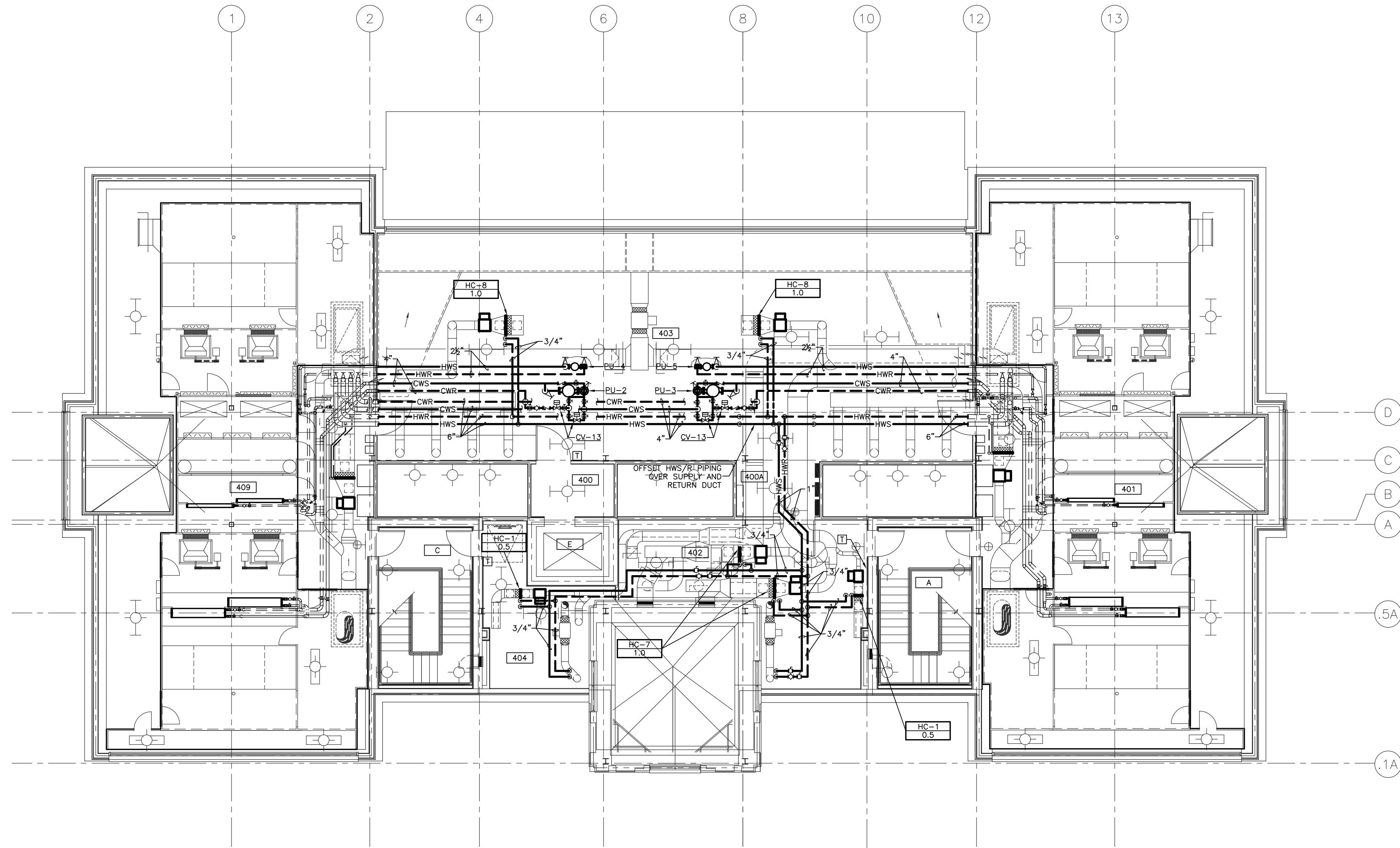

NOTE:
 IT SHALL BE THE RESPONSIBILITY OF THE CONTRACTOR AND SUB-CONTRACTORS TO COORDINATE INSTALLATION OF THE NEW WORK WITH EXISTING CONDITIONS. IT IS NOT INTENDED THAT THE PLANS SHOW ALL OFFSETS IN PIPES, CONDUITS AND DUCTS REQUIRED FOR INSTALLATION OF THE WORK. IT SHALL BE THE RESPONSIBILITY OF THE CONTRACTOR AND SUB-CONTRACTORS TO PROVIDE THE NECESSARY OFFSETS, TRANSFORMATIONS AND FITTINGS REQUIRED. DETAILS AND SECTIONS ARE INCLUDED FOR SOME AREAS TO SHOW INTENDED RELATIONSHIP OF THE WORK OF VARIOUS TRADES. THEY ARE SHOWN FOR THE CONTRACTORS CONVENIENCE AND SHALL NOT BE CONSIDERED COMPLETE IN EVERY DETAIL.

H.V.A.C. PIPING PLAN - ATTIC
 SHEET SCALE: 1/8" = 1' - 0"

RECORD DRAWINGS DATE 05/27/2005

These record drawings have been prepared, in part, on the basis of information compiled and furnished by others. The Engineer has not verified the accuracy and/or completeness of this information and shall not be responsible for any errors or omissions that may be incorporated as a result of erroneous information provided by others.

STAGGS & FISHER CONSULTING ENGINEERS, INC.

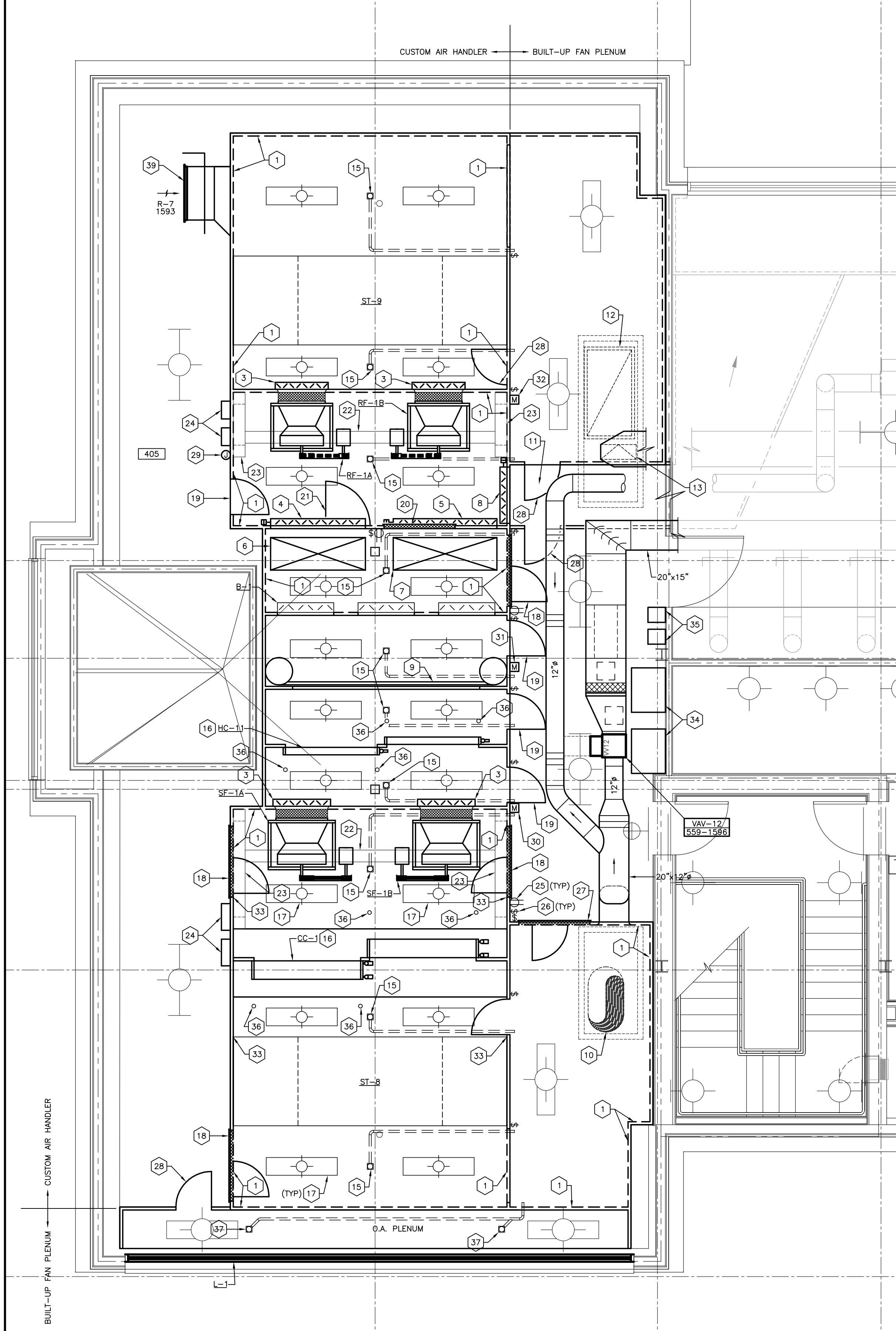

H.V.A.C. PLAN - NORTH ATTIC
SHEET SCALE: 1/4" = 1'-0"

NOTE:
IT SHALL BE THE RESPONSIBILITY OF THE CONTRACTOR AND SUB-CONTRACTORS TO COORDINATE INSTALLATION OF THE NEW WORK WITH EXISTING CONDITIONS. IT IS NOT INTENDED THAT THE PLANS SHOW ALL OFFSETS IN PIPES, CONDUITS AND DUCTS REQUIRED FOR INSTALLATION OF THE WORK. IT SHALL BE THE RESPONSIBILITY OF THE CONTRACTOR AND SUB-CONTRACTORS TO PROVIDE THE NECESSARY OFFSETS, TRANSFORMATIONS AND FITTINGS REQUIRED. DETAILS AND SECTIONS ARE INCLUDED FOR SOME AREAS TO SHOW INTENDED RELATIONSHIP OF THE WORK OF VARIOUS TRADES. THEY ARE SHOWN FOR THE CONTRACTORS CONVENIENCE AND SHALL NOT BE CONSIDERED COMPLETE IN EVERY DETAIL.

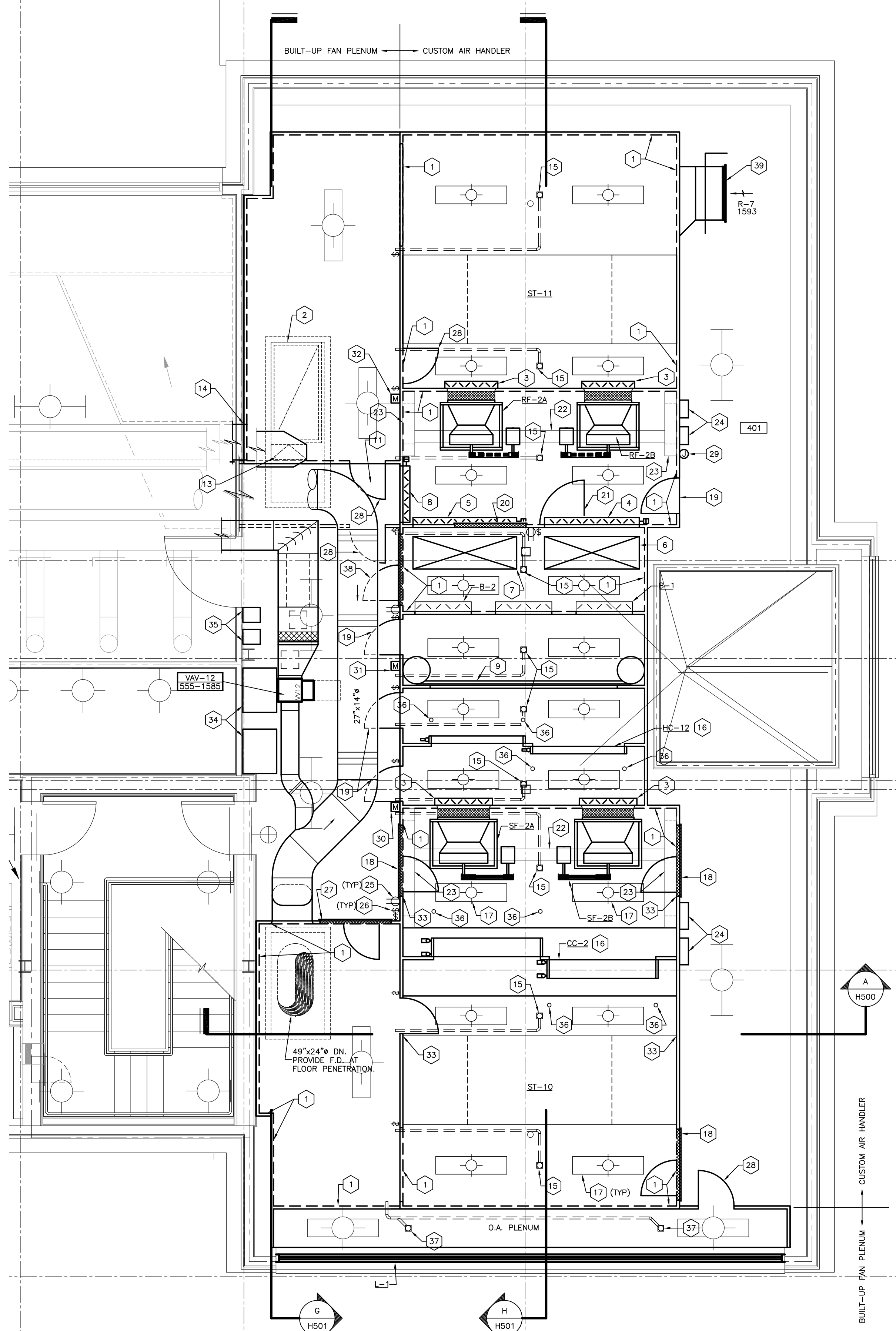

H.V.A.C. PLAN - SOUTH ATTIC
SHEET SCALE: 1/4" = 1'-0"

RECORD DRAWINGS DATE 05/27/2005
These record drawings have been prepared, in part, on the basis of information compiled and furnished by others. The Engineer has not verified the accuracy and/or completeness of this information and shall not be responsible for any errors or omissions that may be incorporated as a result of erroneous information provided by others.
STAGGS & FISHER CONSULTING ENGINEERS, INC.

- CODED NOTES**
- PERFORATED WALL. WALLS NOT LABELLED SHALL BE SOLID.
 - 64"x30" R.A. INTO BOTTOM OF R.A. PLENUM. PROVIDE F.D. AT FLOOR PENETRATION.
 - COUNTERBALANCED BACKDRAFT DAMPER.
 - 5'4"x1'10" RETURN AIR CONTROL DAMPER.
 - 5'10"x1'10" RETURN AIR CONTROL DAMPER.
 - 5'4"x1'10" OUTSIDE AIR CONTROL DAMPER.
 - 5'10"x1'10" OUTSIDE AIR CONTROL DAMPER.
 - 3'2"x4'0" RELIEF AIR CONTROL DAMPER.
 - ROLL FILTER.
 - 44"x24" DOWN. PROVIDE FIRE DAMPER AT FLOOR PENETRATION.
 - 42"x66" BUILT-UP RELIEF AIR PLENUM.
 - 58"x30" R.A. INTO BOTTOM OF R.A. PLENUM. PROVIDE F.D. AT FLOOR PENETRATION.
 - 24"x10" EXHAUST AIR DOWN THRU RELIEF AIR PLENUM. PROVIDE FIRE DAMPER AT FLOOR PENETRATION.
 - 24"x12" RETURN AIR INTO SIDE OF RETURN AIR PLENUM.
 - FLOOR DRAIN - TYPICAL. PIPE TO THE OUTSIDE OF THE UNIT. FLOOR DRAIN LINE SIZE SHALL BE A MINIMUM OF 1-1/2 INCHES IN DIAMETER. CONSTRUCTION OF THE DRAIN PIPES IS TO BE COPPER WITH DIELECTRIC UNIONS AS REQUIRED TO PREVENT DISSIMILAR METAL CORROSION. THE FLOOR DRAIN IS TO BE EQUAL TO ZURN Z-415 BODY ASSEMBLY.
 - COILS SHALL BE INDIVIDUALLY REMOVABLE FROM INSIDE UNIT.
 - VAPOR-PROOF FLUORESCENT LIGHT FIXTURE. LITHONIA DMA-240 OR EQUAL - TYPICAL OF ALL LIGHT FIXTURES.
 - 24"x60" ACCESS DOOR WITH 12"x12" VIEW PANEL INSTALLED IN 48"x72" ACCESS PANEL.
 - 24"x60" ACCESS DOOR WITH 12"x12" VIEW PANEL.
 - 48"x48" ACCESS PANEL INSTALLED UNDER CONTROL DAMPER.
 - 30"x48" ACCESS DOOR WITH 12"x12" VIEW PANEL INSTALLED UNDER CONTROL DAMPER.
 - TROLLEY BEAM.
 - SUPPORT BEAM.
 - ELECTRICAL JUNCTION BOX FOR SINGLE POINT ELECTRICAL CONNECTION TO EACH PRIMARY/RETURN AIR FAN. SIZE PER N.E.C. STANDARDS.
 - ELECTRICAL OUTLET. WEATHER-PROOF GROUND FAULT INTERRUPTER. MOUNT 4'-0" ABOVE THE BOTTOM OF THE BASE RAIL. TYPICAL FOR ALL OUTLETS.
 - LIGHT SWITCH. MOUNT ON THE SAME SIDE OF THE DOOR AS THE DOOR HANDLE. MOUNT SWITCH A MINIMUM OF 4'-0" ABOVE THE BOTTOM OF THE BASE RAIL. TYPICAL OF ALL LIGHT SWITCHES.
 - 24"x42" ACCESS DOOR WITH 12"x12" VIEW PANEL INSTALLED IN 48"x54" ACCESS PANEL.
 - 24"x42" ACCESS DOOR WITH 12"x12" VIEW PANEL.
 - SINGLE POINT 120 VOLT ELECTRICAL CONNECTION FOR ROLL FILTER, LIGHTS, AND RECEPTACLES.
 - MAGNETIC DIFFERENTIAL PRESSURE GAGE (FULL SCALE: 0-15" W.C.). WITH A MINIMUM INCREMENT OF 0.5" W.C.). MOUNT LOW SIDE AT FAN INLET AND HIGH SIDE NEXT TO THE ENTERING SIDE OF THE SOUND TRAP. PROVIDE SHUT OFF VALVE ON THE HIGH PORT AND LOW PORT OF THE MAGNETIC. TERMINATE EACH TUBING WITH A DWYER STATIC PRESSURE TIP.
 - MAGNETIC DIFFERENTIAL PRESSURE GAGE (FULL SCALE: 0-6" W.C.). WITH A MINIMUM INCREMENT OF 0.1" W.C.). ON EACH FILTER SECTION. MOUNT THE LOW SIDE ON DOWNSTREAM SIDE OF THE FILTERS AND THE HIGH SIDE ON THE UPSTREAM SIDE OF THE FILTERS. MOUNT THE LOW SIDE WITHIN THE FAN SUCTION PLENUM AND THE HIGH SIDE IN THE RELIEF AIR PLENUM BUT NOT IN THE DIRECT AIR STREAM. PROVIDE SHUT OFF VALVE ON THE HIGH PORT AND LOW PORT OF THE MAGNETIC. TERMINATE EACH TUBING WITH A DWYER STATIC PRESSURE TIP.
 - MAGNETIC DIFFERENTIAL PRESSURE GAGE (FULL SCALE: 0-6" W.C.). WITH A MINIMUM INCREMENT OF 0.1" W.C.). MOUNT LOW SIDE AT FAN INLET AND HIGH SIDE NEXT TO THE ENTERING SIDE OF THE RETURN AIR CONTROL DAMPERS. PROVIDE SHUT OFF VALVE ON THE HIGH PORT AND LOW PORT OF THE MAGNETIC. TERMINATE EACH TUBING WITH A DWYER STATIC PRESSURE TIP.
 - PROVIDE STAINLESS STEEL INTERNAL SKIN BETWEEN COOLING COIL SIDE OF ACCESS PANEL AND SOUND TRAP.
 - PRIMARY AIR FAN VARIABLE FREQUENCY DRIVES (NEMA12 CONSTRUCTION).
 - RETURN AIR FAN VARIABLE FREQUENCY DRIVES (NEMA12 CONSTRUCTION).
 - COIL PULL RINGS - EYEBOLTS TO BE INSTALLED IN CEILING PANEL AND CONNECTED TO THE STRUCTURAL MEMBERS OF THE AIR HANDLING UNIT. THE STRUCTURAL MEMBERS AND THE EYEBOLTS ARE TO BE CAPABLE OF SUPPORTING TWICE THE WEIGHT OF THE COIL.
 - FIELD INSTALLED FLOOR DRAIN. FLOOR DRAIN LINE SIZE SHALL BE A MINIMUM OF 1-1/2 INCHES IN DIAMETER. CONSTRUCTION OF THE DRAIN PIPES IS TO BE COPPER WITH DIELECTRIC UNIONS AS REQUIRED TO PREVENT DISSIMILAR METAL CORROSION. THE FLOOR DRAIN IS TO BE EQUAL TO ZURN Z-415 BODY ASSEMBLY.
 - 24"x48" ACCESS DOOR WITH 12"x12" VIEW PANEL INSTALLED IN 48"x72" ACCESS PANEL.
 - CUSTOM AIR HANDLER MANUFACTURER SHALL PROVIDE CONNECTION POINT FOR DUCT AND RETURN GRILLE. DUCT AND GRILLE SHALL BE PROVIDED AND INSTALLED BY CONTRACTOR.

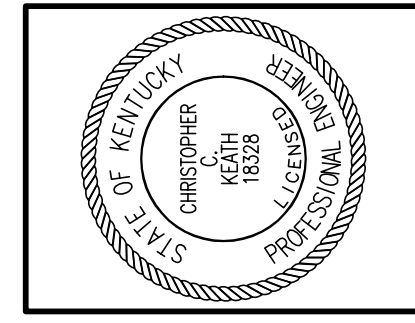

Staggs and Fisher Consulting Engineers, Inc.
3264 Lochness Dr.
Lexington, Kentucky 40517

JAMES W. POTTS ARCHITECTS
431 S. MILL ST. • LEXINGTON, KENTUCKY • 40508-2925
R.M. KLIMENT & FRANCES HALSBAND ARCHITECTS
255 West 26 Street New York New York 10001

ADMINISTRATION BUILDING (MAIN BUILDING) RECONSTRUCTION UNIVERSITY OF KENTUCKY UK PROJECT NO. 2025.0

JAMES W. POTTS - ARCHITECTS
IN ASSOCIATION WITH
R. M. KLIMENT & FRANCES HALSBAND ARCHITECTS
RESERVES COMMON LAW COPYRIGHT AND OTHER PROPERTY RIGHTS RESTRICTING THESE DOCUMENTS TO THE ORIGINAL PURPOSE. REPRODUCTIONS, CHANGES, OR OTHER ASSIGNMENTS ARE PROHIBITED.

ARCH. PROJ. NO.: 0107
UK PROJECT NO.: 2025.0
DRAWN BY: DHB
CHECKED BY: DHB
DATE: 03-17-03
REVISED: 10-04-04
DESCRIPTION: H.V.A.C. PLAN ENL. ATTIC
DRAWING NUMBER

H300

ALL CHANGES AS OF 10-04-2004

S:\0130\HVA\HVA-ENL-PENTHS.DWG, ENLARGED PENTHOUSE, 5/20/2005, 3:49:27 PM, rmlshon

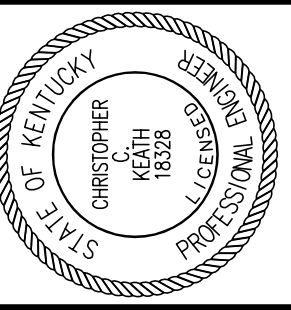

Staggs and Fisher Consulting Engineers, Inc.
 3264 Lochness Dr.
 Lexington, Kentucky 40517

James W. Potts
ARCHITECTS
 431 S. MILL ST. • LEXINGTON, KENTUCKY • 40508-2925
 R.M. Kliment & Frances Halsband Architects
 255 West 26 Street New York New York 10001

ADMINISTRATION BUILDING
 (MAIN BUILDING)
RECONSTRUCTION
 UNIVERSITY OF KENTUCKY
 UK PROJECT NO. 2025.0

JAMES W. POTTS - ARCHITECTS
 IN ASSOCIATION WITH
 R. M. KLIMENT & FRANCES
 HALSBAND ARCHITECTS
 RESERVES COMMON LAW
 COPYRIGHT AND OTHER
 PROPERTY RIGHTS
 RESTRICTING THESE
 DOCUMENTS TO THE
 ORIGINAL PURPOSE.
 REPRODUCTIONS, CHANGES,
 OR OTHER ASSIGNMENTS
 ARE PROHIBITED.

ARCH. PROJ. NO.: 0107
 UK PROJECT NO.: 2025.0
 DRAWN BY: DHB
 CHECKED BY: DHB
 DATE: 03-17-03
 REVISED: 10-04-04
 DESCRIPTION:
H.V.A.C. PIPING PLAN
ENL. ATTIC

DRAWING NUMBER
H301

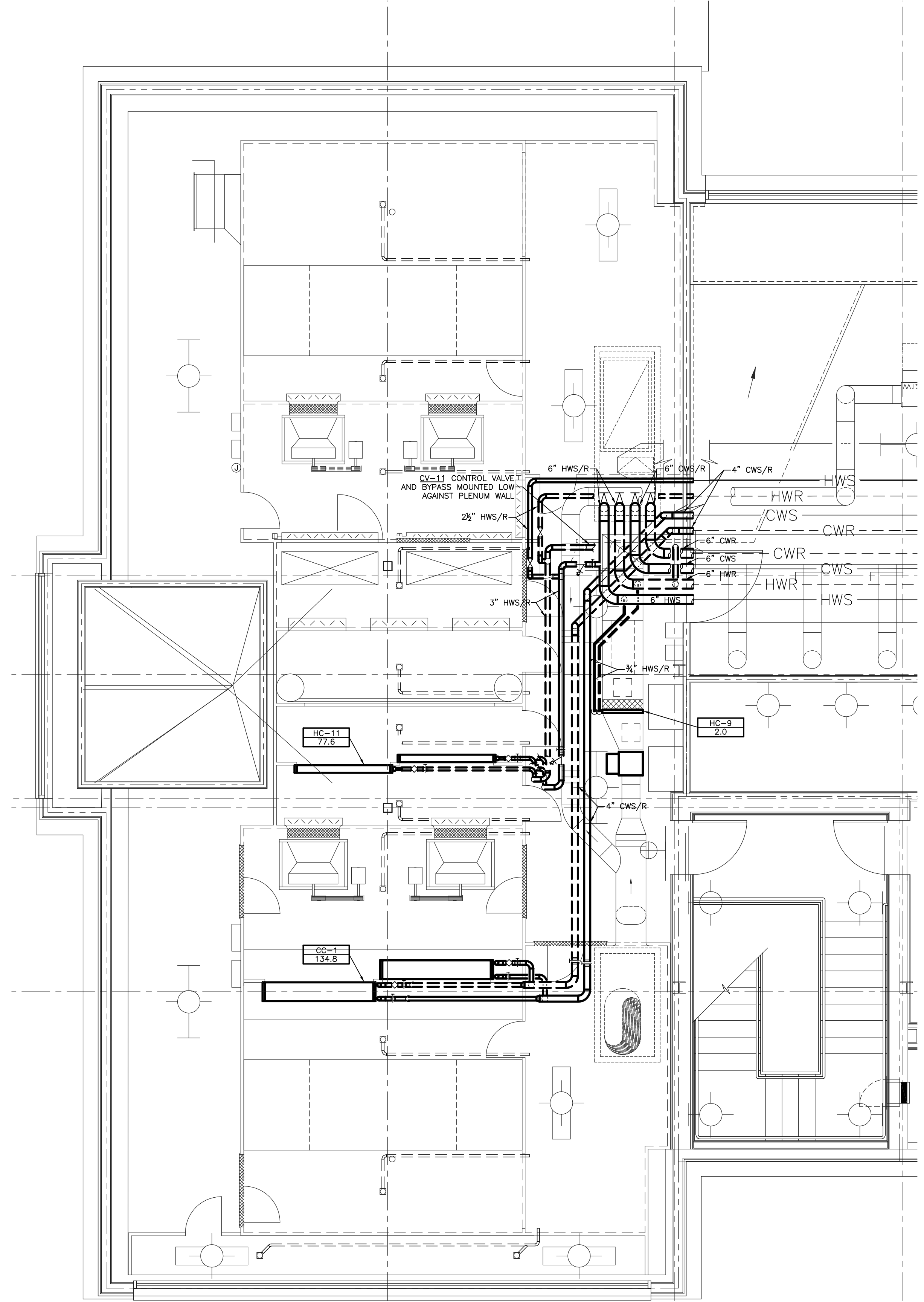

H.V.A.C. PIPING PLAN - NORTH ATTIC
 SHEET SCALE: 1/4" = 1' - 0"

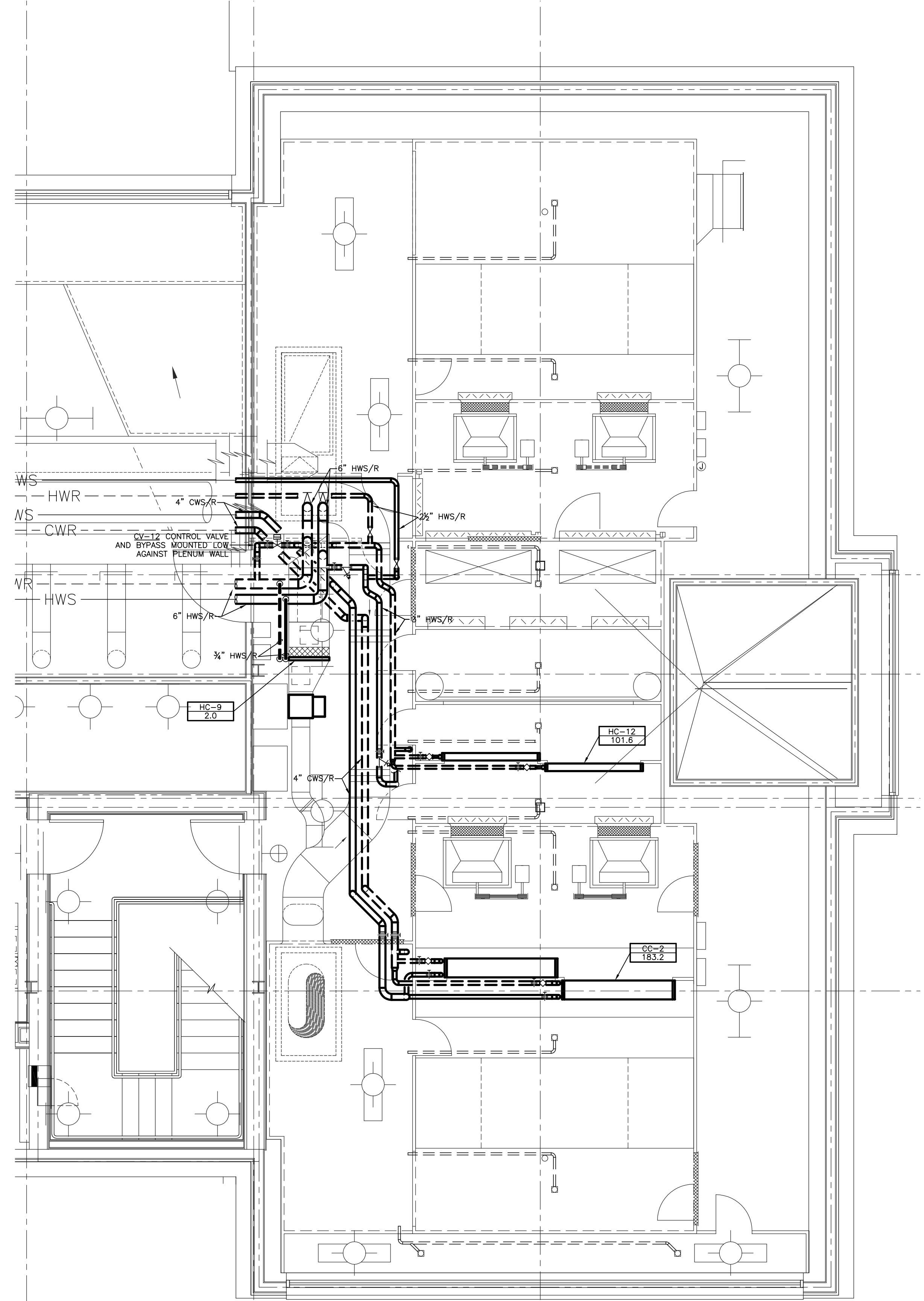

H.V.A.C. PIPING PLAN - SOUTH ATTIC
 SHEET SCALE: 1/4" = 1' - 0"

NOTE:
 IT SHALL BE THE RESPONSIBILITY OF THE CONTRACTOR AND SUB-CONTRACTORS TO COORDINATE INSTALLATION OF THE NEW WORK WITH EXISTING CONDITIONS. IT IS NOT INTENDED THAT THE PLANS SHOW ALL OFFSETS IN PIPES, CONDUITS AND DUCTS REQUIRED FOR INSTALLATION OF THE WORK. IT SHALL BE THE RESPONSIBILITY OF THE CONTRACTOR AND SUB-CONTRACTORS TO PROVIDE THE NECESSARY OFFSETS, TRANSFORMATIONS AND FITTINGS REQUIRED. DETAILS AND SECTIONS ARE INCLUDED FOR SOME AREAS TO SHOW INTENDED RELATIONSHIP OF THE WORK OF VARIOUS TRADES. THEY ARE SHOWN FOR THE CONTRACTORS CONVENIENCE AND SHALL NOT BE CONSIDERED COMPLETE IN EVERY DETAIL.

RECORD DRAWINGS DATE 05/27/2005

These record drawings have been prepared, in part, on the basis of information compiled and furnished by others. The Engineer has not verified the accuracy and/or completeness of this information and shall not be responsible for any errors or omissions that may be incorporated as a result of erroneous information provided by others.
 STAGGS & FISHER CONSULTING ENGINEERS, INC.

ALL CHANGES AS OF 10-04-2004

S:\0130\HACH\HVD-ENL-PEV\HVS.DWG, ENLARGED PENTHOUSE.PLOT, 5/23/2005, 3:57:21 PM, mbrian

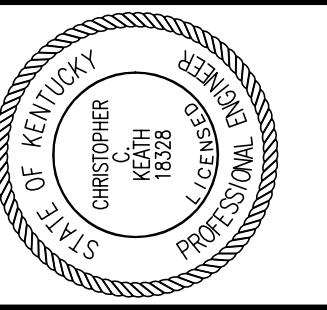

Staggs and Fisher Consulting Engineers, Inc.
3264 Lochness Dr.
Lexington, Kentucky 40517

James W. Potts ARCHITECTS
431 S. MILL ST. • LEXINGTON, KENTUCKY • 40508-2925
R.M. Kliment & Frances Halsband Architects
265 West 26 Street New York New York 10001

ADMINISTRATION BUILDING (MAIN BUILDING) RECONSTRUCTION UNIVERSITY OF KENTUCKY UK PROJECT NO. 2025.0

JAMES W. POTTS - ARCHITECTS
IN ASSOCIATION WITH
R. M. KLIMENT & FRANCES HALSBAND ARCHITECTS
RESERVES COMMON LAW COPYRIGHT AND OTHER PROPERTY RIGHTS
RESTRICTING THESE DOCUMENTS TO THE ORIGINAL PURPOSE.
REPRODUCTIONS, CHANGES, OR OTHER ASSIGNMENTS ARE PROHIBITED.

ARCH. PROJ. NO.: 0107
UK PROJECT NO.: 2025.0
DRAWN BY: DHB
CHECKED BY: DHB
DATE: 03-17-03
REVISED: 10-04-04
DESCRIPTION:
H.V.A.C. PLAN-DEMO-MECH. RM./ TUNNEL

DRAWING NUMBER

H302

ALL CHANGES AS OF 10-04-2004

RECORD DRAWINGS DATE 05/27/2005

These record drawings have been prepared, in part, on the basis of information compiled and furnished by others. The Engineer has not verified the accuracy and/or completeness of this information and shall not be responsible for any errors or omissions that may be incorporated as a result of erroneous information provided by others.
STAGGS & FISHER CONSULTING ENGINEERS, INC.

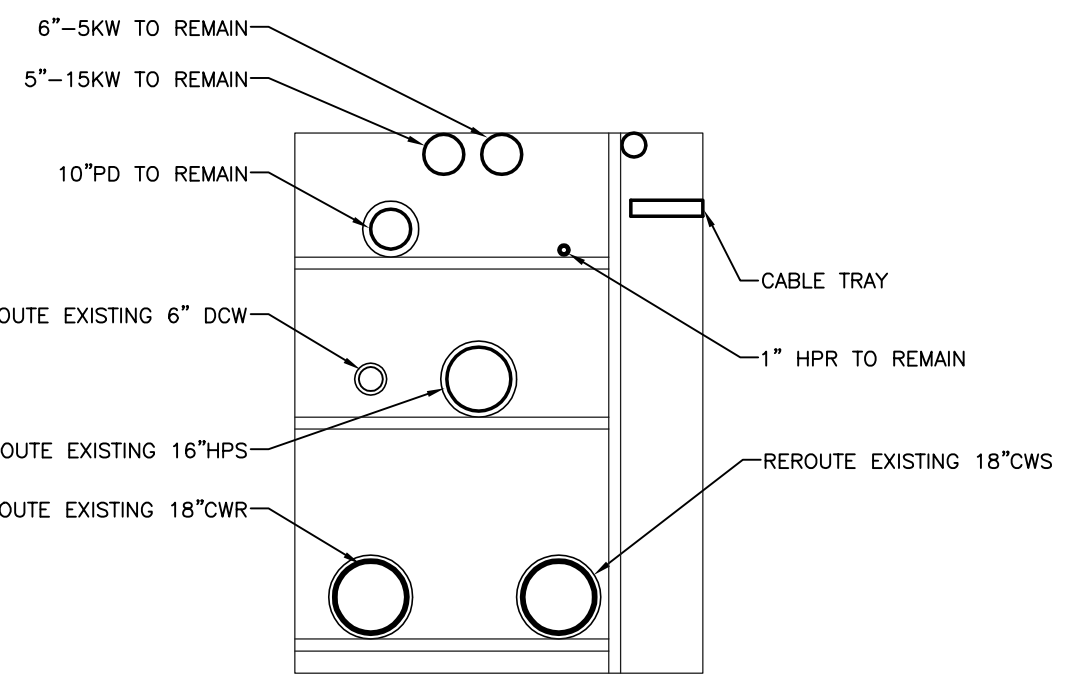

SECTION - A
SCALE: 1/4" = 1' - 0"

- CODED NOTES:**
- REMOVE EXISTING 18" CWS, CWR, 16" HPS, AND 6" DOMESTIC COLD WATER PIPING FROM THIS APPROXIMATE LOCATION TO THE POINT AS SHOWN. COORDINATE NEW PIPING WITH SHEET HVAC PLAN - NEW WORK - MECHANICAL ROOM AND TUNNEL. RESUPPORT UTILITIES ABOVE HIGH PRESSURE STEAM PIPING FROM CEILING AS REQUIRED.
 - EXISTING ANCHOR AT THIS APPROXIMATE LOCATION TO REMAIN.
 - REMOVE EXISTING PIPING GUILD AT THIS APPROXIMATE LOCATION.
 - NOT USED.
 - NOT USED.
 - NOT USED.
 - EXISTING EXPANSION JOINT TO BE REMOVED.
 - REMOVE EXISTING 6" DOMESTIC COLD WATER PIPING TO THE POINT AS SHOWN. COORDINATE NEW PIPING WITH SHEET HVAC PLAN - NEW WORK - MECHANICAL ROOM AND TUNNEL.
 - EXISTING PIPING GUILD AT THIS APPROXIMATE LOCATION TO REMAIN.
 - REMOVE EXISTING 4" GAS PIPING OUTSIDE CONSTRUCTION LIMITS AND CAP. WORK AT M.I. KING AND ENGINEERING COMPLEX BRANCH PIPING IS COMPLETE. SEE "SITE PLAN - GAS PIPING".
 - REMOVE ALL PIPING TO THIS APPROXIMATE LOCATION. COORDINATE NEW PIPING WITH SHEET HVAC PLAN - NEW WORK - MECHANICAL ROOM AND TUNNEL. RESUPPORT UTILITIES ABOVE HIGH PRESSURE STEAM PIPING FROM CEILING AS REQUIRED.
 - REMOVE EXISTING BURIED SAFETY RELIEF PIPING.
 - REMOVE EXISTING PNEUMATIC AIR COMPRESSOR AND IT'S AIR DRYER. REMOVE EXISTING ELECTRICAL FEED TO IT'S SOURCE.

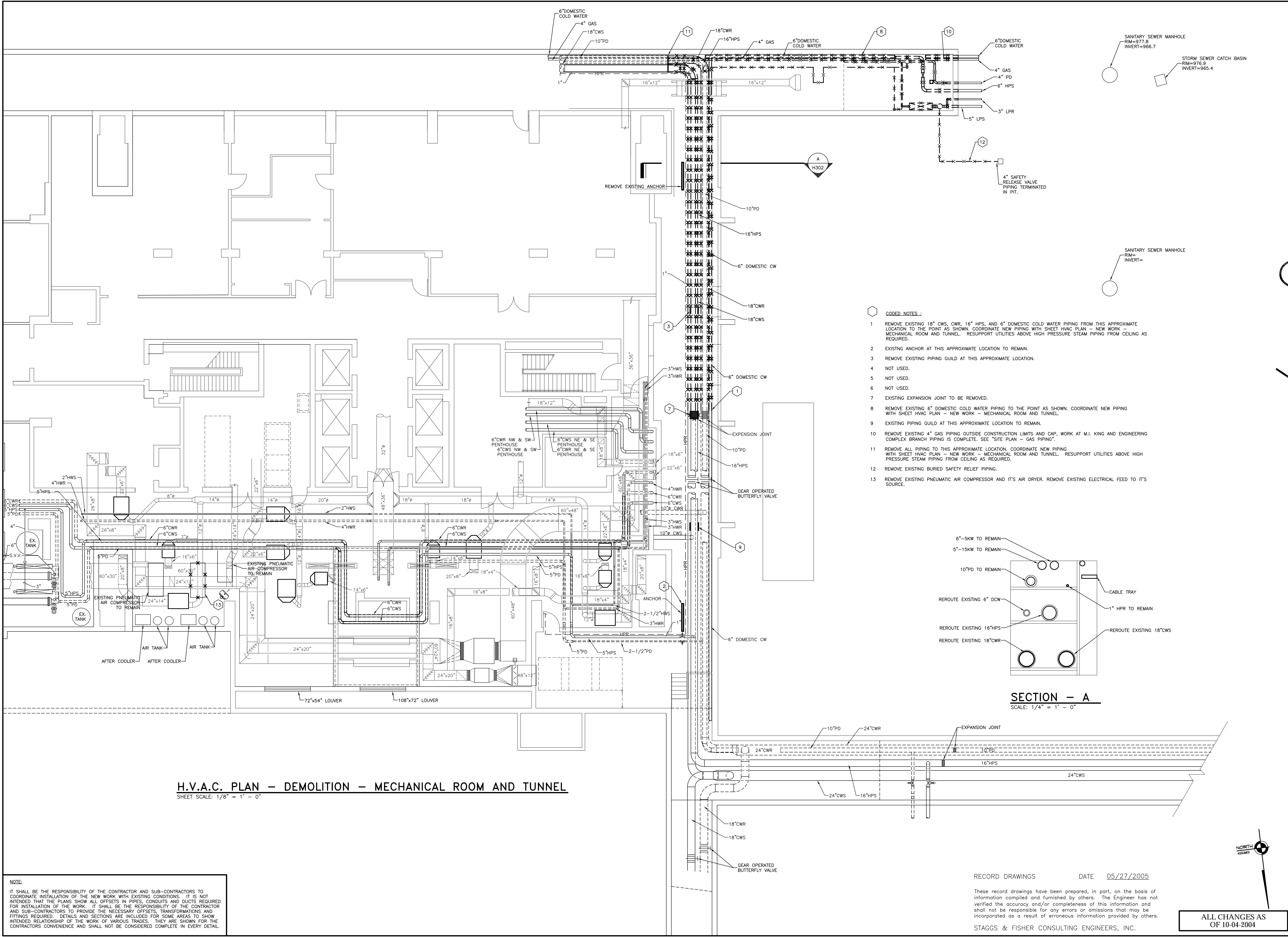

H.V.A.C. PLAN - DEMOLITION - MECHANICAL ROOM AND TUNNEL
SHEET SCALE: 1/8" = 1' - 0"

NOTE:
IT SHALL BE THE RESPONSIBILITY OF THE CONTRACTOR AND SUB-CONTRACTORS TO COORDINATE INSTALLATION OF THE NEW WORK WITH EXISTING CONDITIONS. IT IS NOT INTENDED THAT THE PLANS SHOW ALL OFFSETS IN PIPES, CONDUITS AND DUCTS REQUIRED FOR INSTALLATION OF THE WORK. IT SHALL BE THE RESPONSIBILITY OF THE CONTRACTOR AND SUB-CONTRACTORS TO PROVIDE THE NECESSARY OFFSETS, TRANSFORMATIONS AND FITTINGS REQUIRED. DETAILS AND SECTIONS ARE INCLUDED FOR SOME AREAS TO SHOW INTENDED RELATIONSHIP OF THE WORK OF VARIOUS TRADES. THEY ARE SHOWN FOR THE CONTRACTORS CONVENIENCE AND SHALL NOT BE CONSIDERED COMPLETE IN EVERY DETAIL.

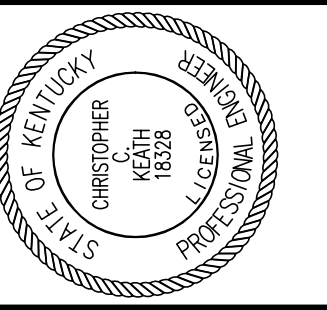

Staggs and Fisher Consulting Engineers, Inc.
 3264 Lochness Dr.
 Lexington, Kentucky 40517

James W. Potts ARCHITECTS
 431 S. MILL ST. • LEXINGTON, KENTUCKY • 40508-2925
 R.M. Kliment & Frances Halsband Architects
 255 West 26 Street New York New York 10001

ADMINISTRATION BUILDING (MAIN BUILDING) RECONSTRUCTION UNIVERSITY OF KENTUCKY UK PROJECT NO. 2025.0

JAMES W. POTTS - ARCHITECTS
 IN ASSOCIATION WITH
 R. M. KLIMENT & FRANCES HALSBAND ARCHITECTS
 RESERVES COMMON LAW COPYRIGHT AND OTHER PROPERTY RIGHTS RESTRICTING THESE DOCUMENTS TO THE ORIGINAL PURPOSE. REPRODUCTIONS, CHANGES, OR OTHER ASSIGNMENTS ARE PROHIBITED.

ARCH. PROJ. NO.:	0107
UK PROJECT NO.:	2025.0
DRAWN BY:	DHB
CHECKED BY:	DHB
DATE:	03-17-03
REVISED:	10-04-04
DESCRIPTION:	H.V.A.C. PLAN - NEW WORK MECH. RM/ TUNNEL
DRAWING NUMBER	

H303

ALL CHANGES AS OF 10-04-2004

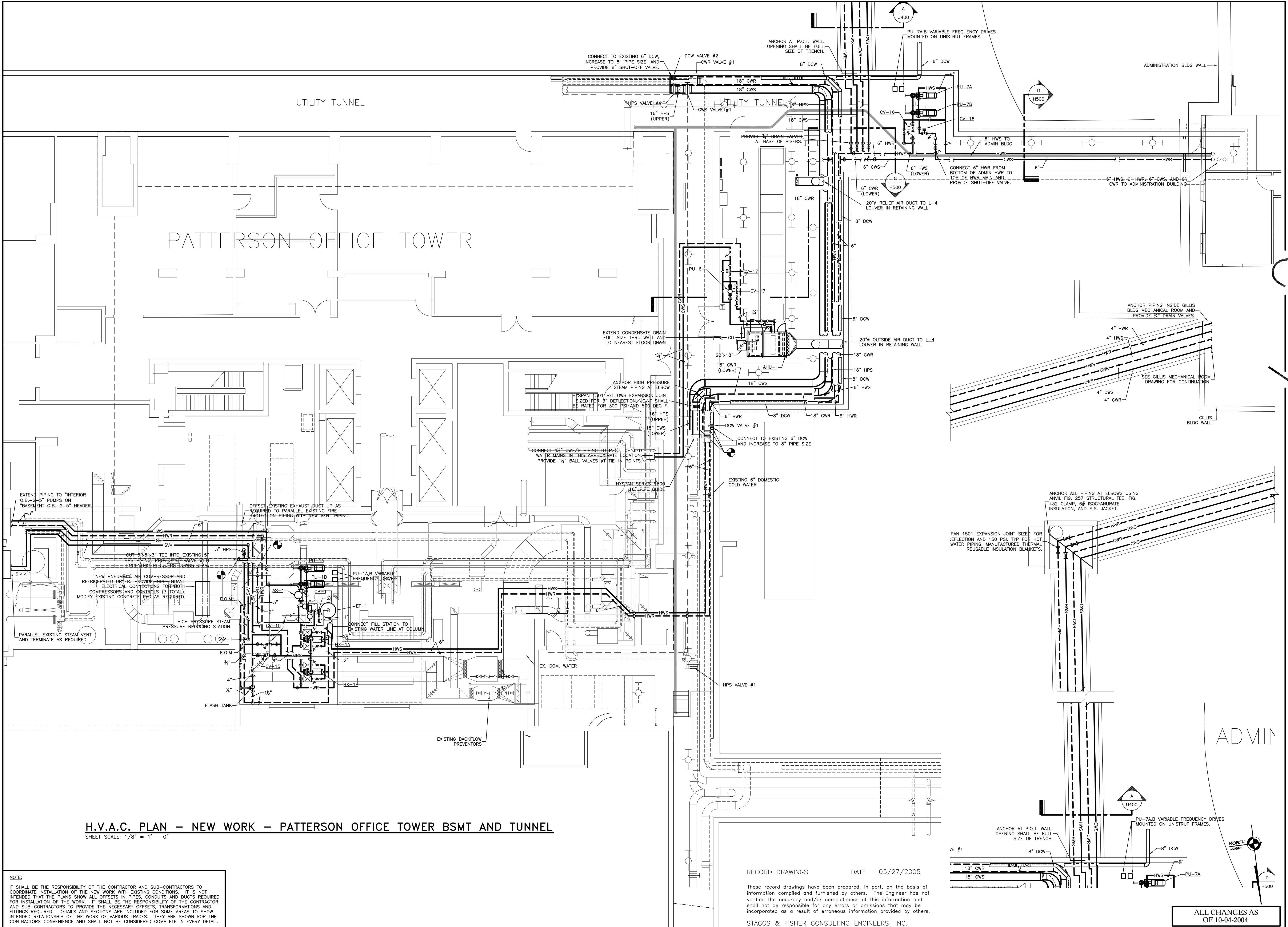

H.V.A.C. PLAN - NEW WORK - PATTERSON OFFICE TOWER BSMT AND TUNNEL

SHEET SCALE: 1/8" = 1' - 0"

NOTE:
 IT SHALL BE THE RESPONSIBILITY OF THE CONTRACTOR AND SUB-CONTRACTORS TO COORDINATE INSTALLATION OF THE NEW WORK WITH EXISTING CONDITIONS. IT IS NOT INTENDED THAT THE PLANS SHOW ALL OFFSETS IN PIPES, CONDUITS AND DUCTS REQUIRED FOR INSTALLATION OF THE WORK. IT SHALL BE THE RESPONSIBILITY OF THE CONTRACTOR AND SUB-CONTRACTORS TO PROVIDE THE NECESSARY OFFSETS, TRANSFORMATIONS AND FITTINGS REQUIRED. DETAILS AND SECTIONS ARE INCLUDED FOR SOME AREAS TO SHOW INTENDED RELATIONSHIP OF THE WORK OF VARIOUS TRADES. THEY ARE SHOWN FOR THE CONTRACTORS CONVENIENCE AND SHALL NOT BE CONSIDERED COMPLETE IN EVERY DETAIL.

RECORD DRAWINGS DATE 05/27/2005

These record drawings have been prepared, in part, on the basis of information compiled and furnished by others. The Engineer has not verified the accuracy and/or completeness of this information and shall not be responsible for any errors or omissions that may be incorporated as a result of erroneous information provided by others.
 STAGGS & FISHER CONSULTING ENGINEERS, INC.

S:\0130\HVAAC\NEW WORK\MECH\TUNNEL.dwg PLAZA FLOORS, 5/2/2005 3:46:46 PM, mbaron

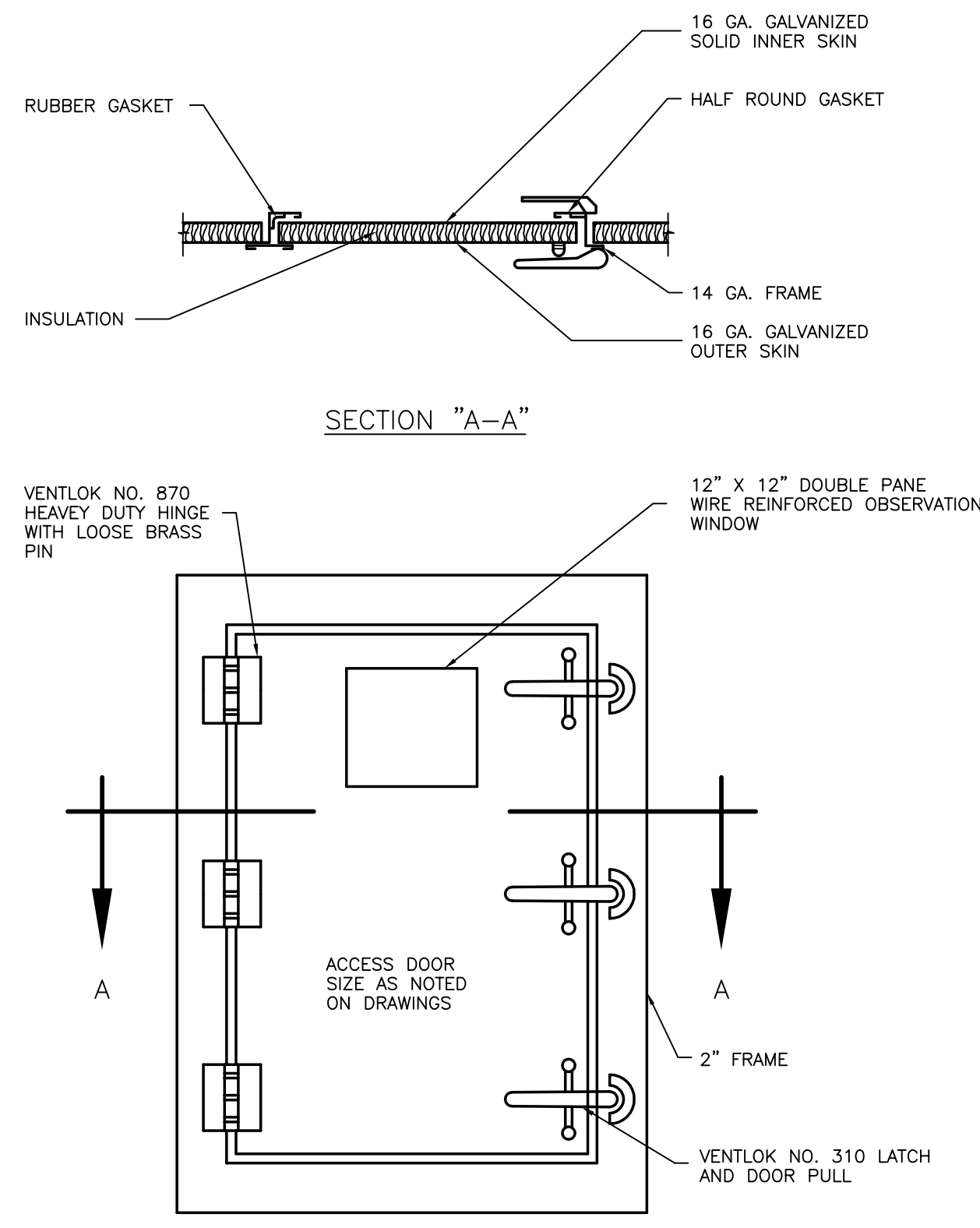

BUILT-UP PLENUM ACCESS DOOR DETAIL
NO SCALE

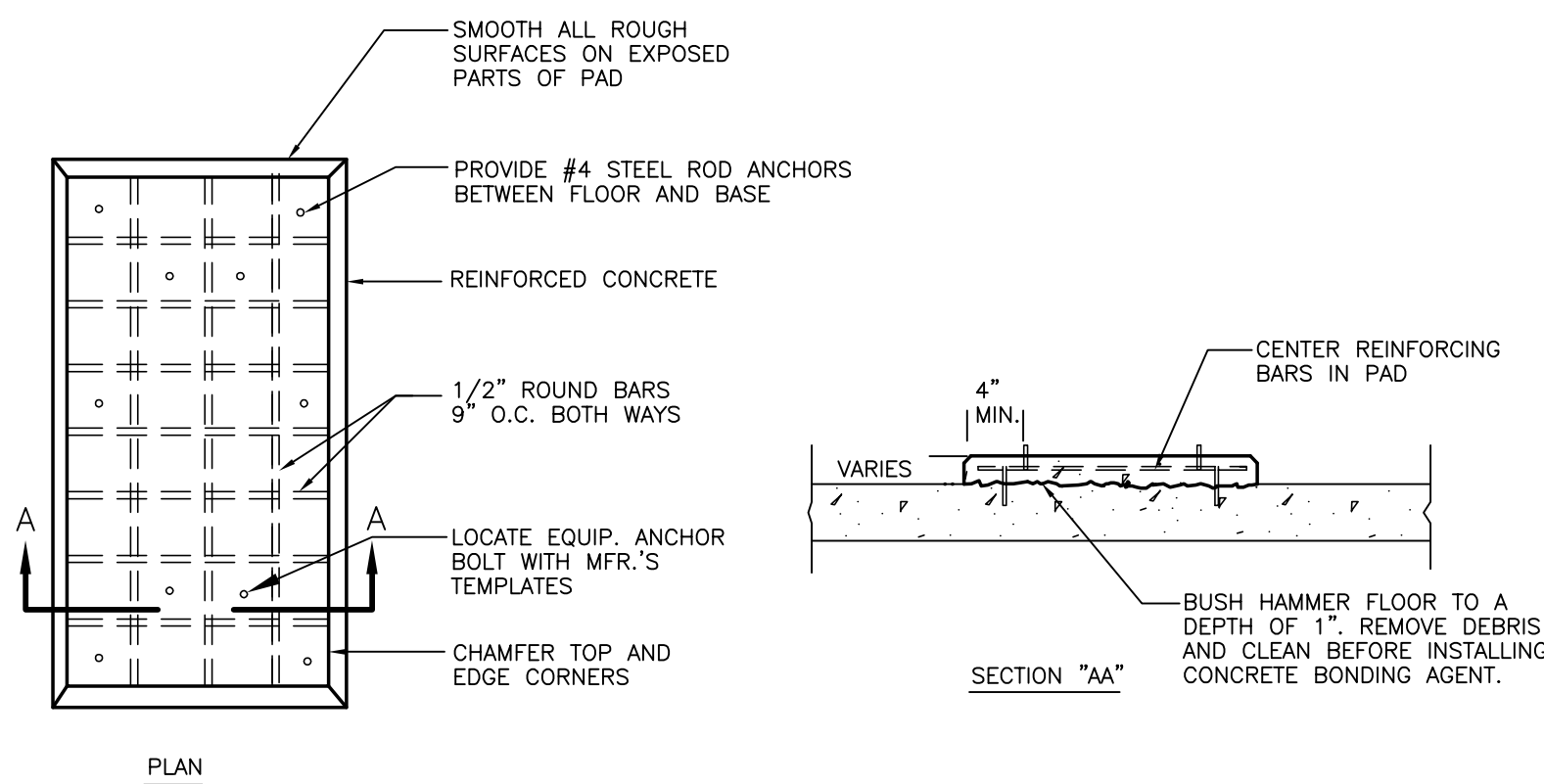

CONCRETE PAD DETAIL
NO SCALE

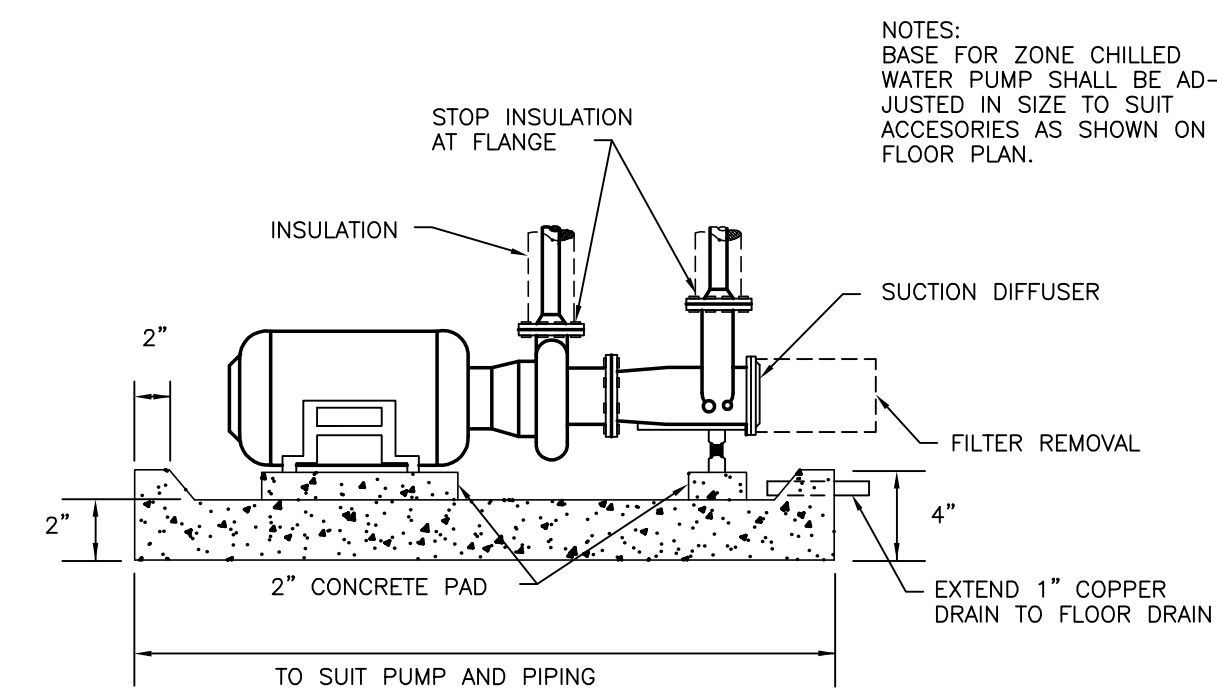

TYPICAL CHILLED WATER PUMP BASE DETAIL
NO SCALE

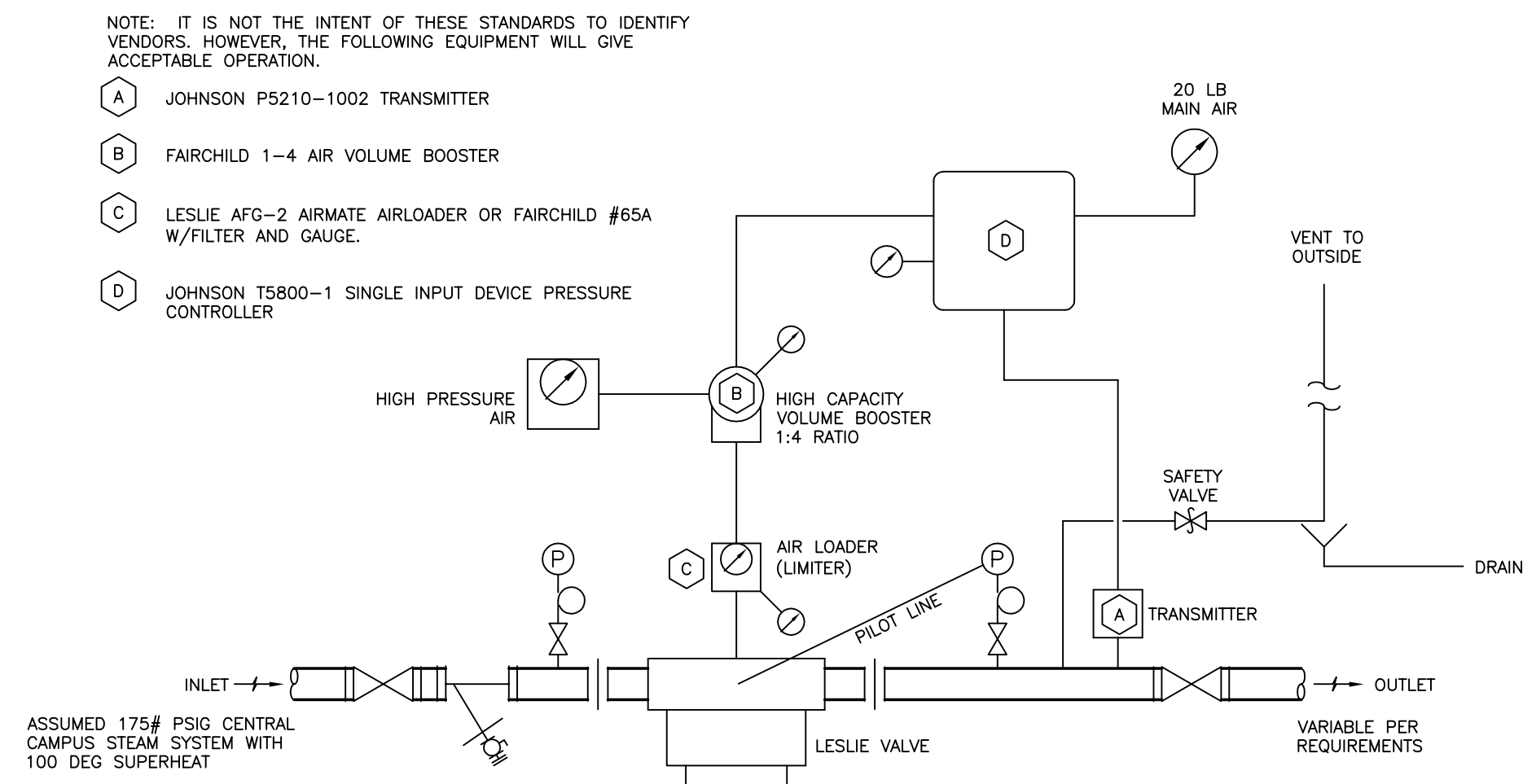

- NOTE:** IT IS NOT THE INTENT OF THESE STANDARDS TO IDENTIFY VENDORS. HOWEVER, THE FOLLOWING EQUIPMENT WILL GIVE ACCEPTABLE OPERATION.
- (A) JOHNSON P5210-1002 TRANSMITTER
 - (B) FAIRCHILD 1-4 AIR VOLUME BOOSTER
 - (C) LESLIE AFG-2 AIRMATE AIRLOADER OR FAIRCHILD #65A W/FILTER AND GAUGE.
 - (D) JOHNSON T5800-1 SINGLE INPUT DEVICE PRESSURE CONTROLLER
- ASSUMED 175# PSIG CENTRAL CAMPUS STEAM SYSTEM WITH 100 DEG SUPERHEAT**
- PRESSURE REDUCING VALVE**
- A PRESSURE CONTROLLER SENSING THE REDUCED PRESSURE WILL RELOAD THE PRESSURE REDUCING VALVE ONLY WHEN THE INLET PRESSURE CHANGES, DUE TO PLANT CONDITIONS, PRESSURE DROPS, ETC. TO INSURE THE PROPER OUTLET PRESSURE IS MAINTAINED. THE AIR LOADER WILL BE SET AT A MAXIMUM PRESSURE TO LIMIT THE AMOUNT OF LOADING PRESSURE ON THE REDUCING VALVE.
 - THE HIGH CAPACITY VOLUME BOOSTER IS ONLY NEEDED WHEN THE LOADING PRESSURE IS ABOVE 18 PSIG. ALL CONTROLLERS MUST HIGH VOLUME RELAY TYPE (NOT ONE PIPE BLEED PRESSURE CONTROLLER).
 - PROVIDE GAUGES FOR MAIN AIR PRESSURE AND AT PRESSURE REDUCTIONS.
 - PROVIDE ONE SET OF CONTROL COMPONENTS PER VALVE.
 - INSTALLATION OF CONTROL COMPONENTS AND CONTROL OF VALVE SHALL BE BY CONTROL CONTRACTOR.

STANDARD STEAM PRESSURE REDUCING SYSTEM (CONTROL)
NO SCALE

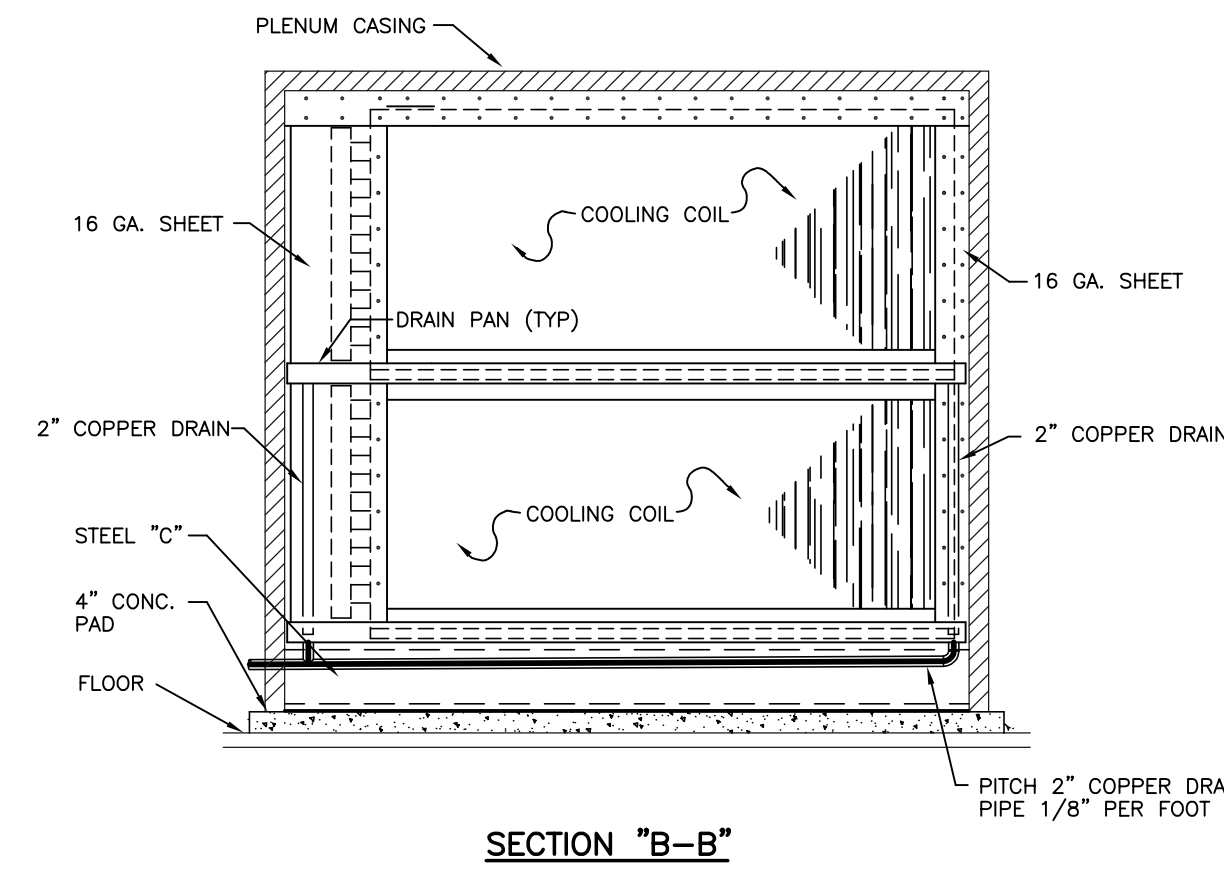

SECTION "B-B"

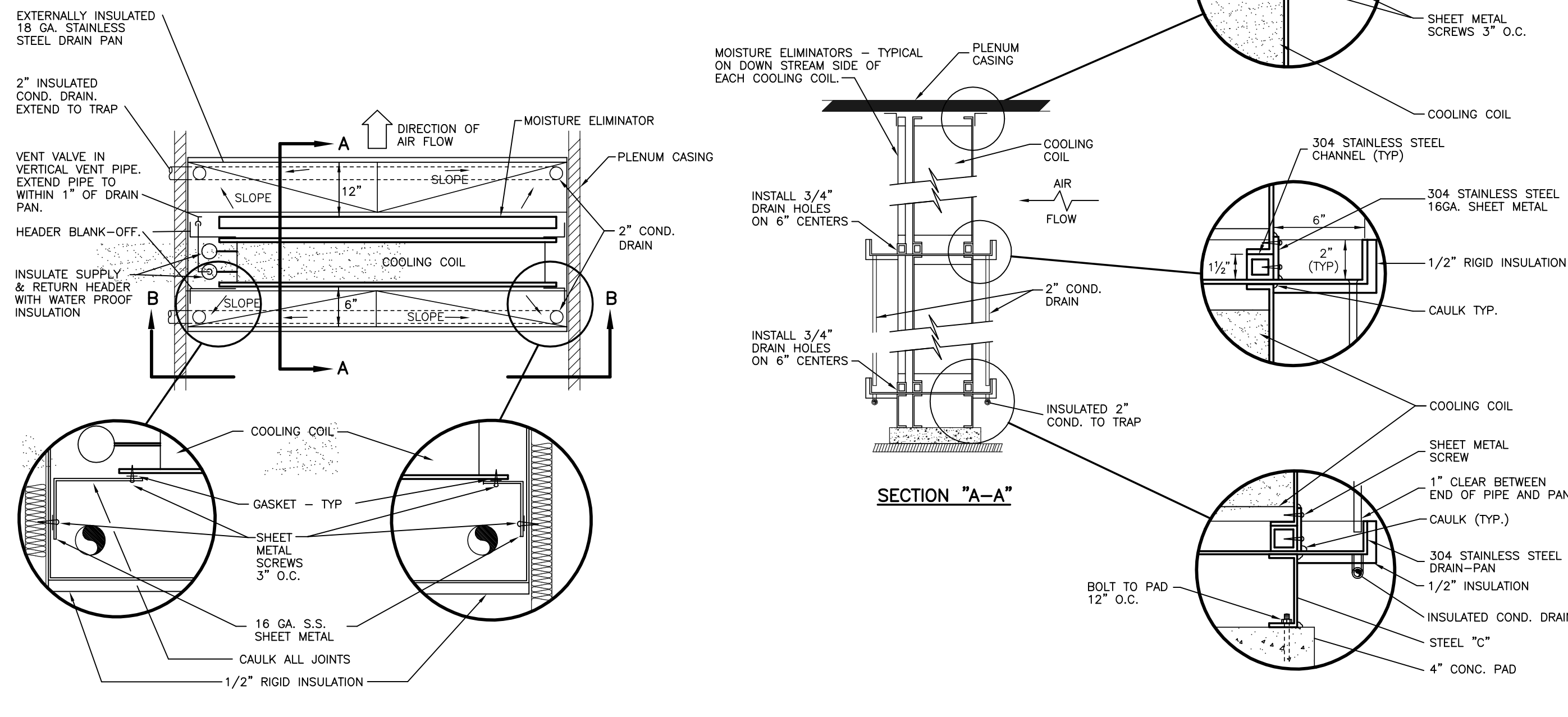

PLAN
COOLING COIL INSTALLATION DETAILS
NO SCALE

- NOTE:**
- COILS SHALL BE SUPPORTED SO THAT EACH COIL MAY BE INDIVIDUALLY REMOVED WITHOUT DISTURBING THE SURROUNDING COILS. COILS SHALL BE REMOVABLE TO THE DOWNSTREAM SIDE OF THE INSTALLATION INSTEAD OF SLIDING OUT THE SIDE.
 - INSTALLATION FOR HEATING COILS IS SIMILAR EXCEPT OMIT DRAIN PANS AND MOISTURE ELIMINATORS.
 - DRAIN PANS TO BE CONSTRUCTED OF 18 GA. 304 STAINLESS STEEL. PANS TO BE PITCHED TOWARD THE DRAINS AT 1/8\"/>

RECORD DRAWINGS DATE 05/27/2005

These record drawings have been prepared, in part, on the basis of information compiled and furnished by others. The Engineer has not verified the accuracy and/or completeness of this information and shall not be responsible for any errors or omissions that may be incorporated as a result of erroneous information provided by others.

STAGGS & FISHER CONSULTING ENGINEERS, INC.

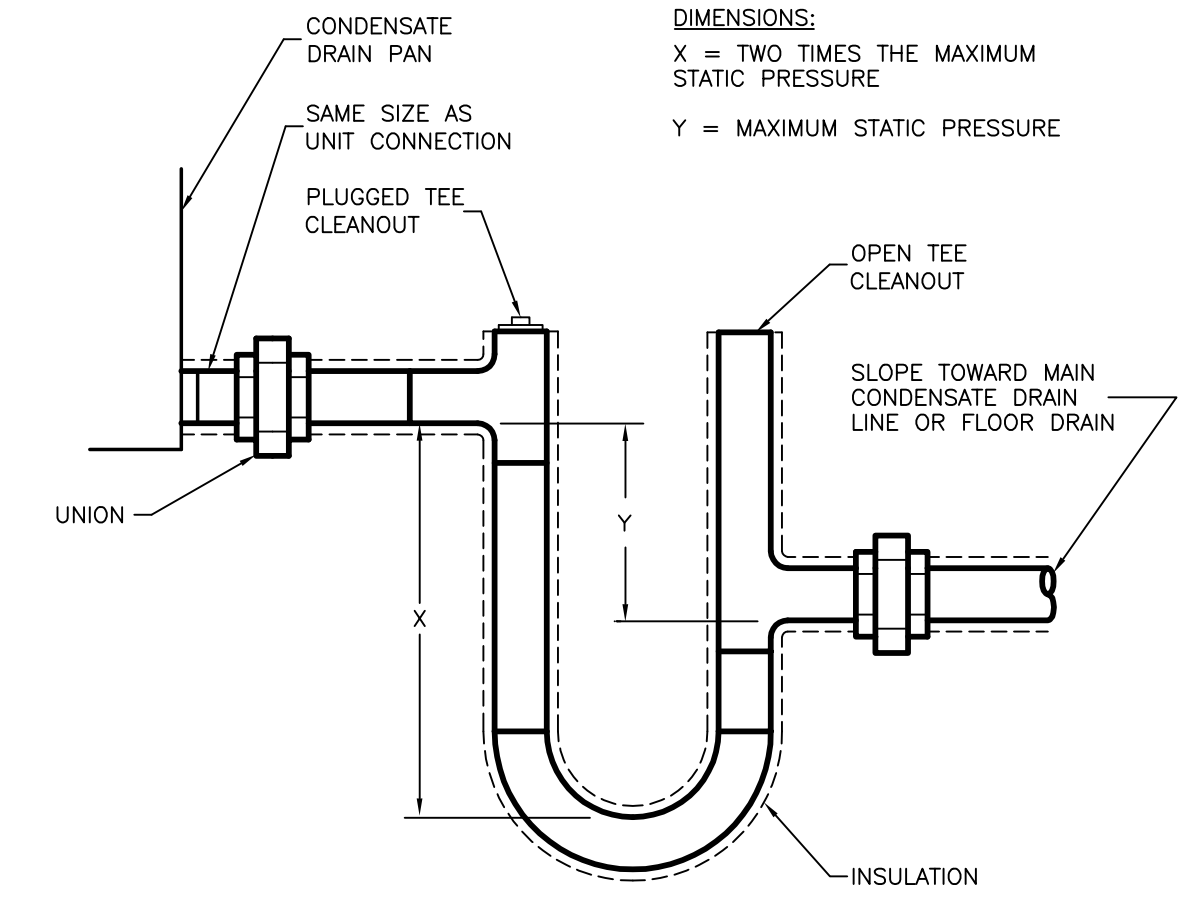

DRAW THROUGH UNIT CONDENSATE TRAP DETAIL
NO SCALE

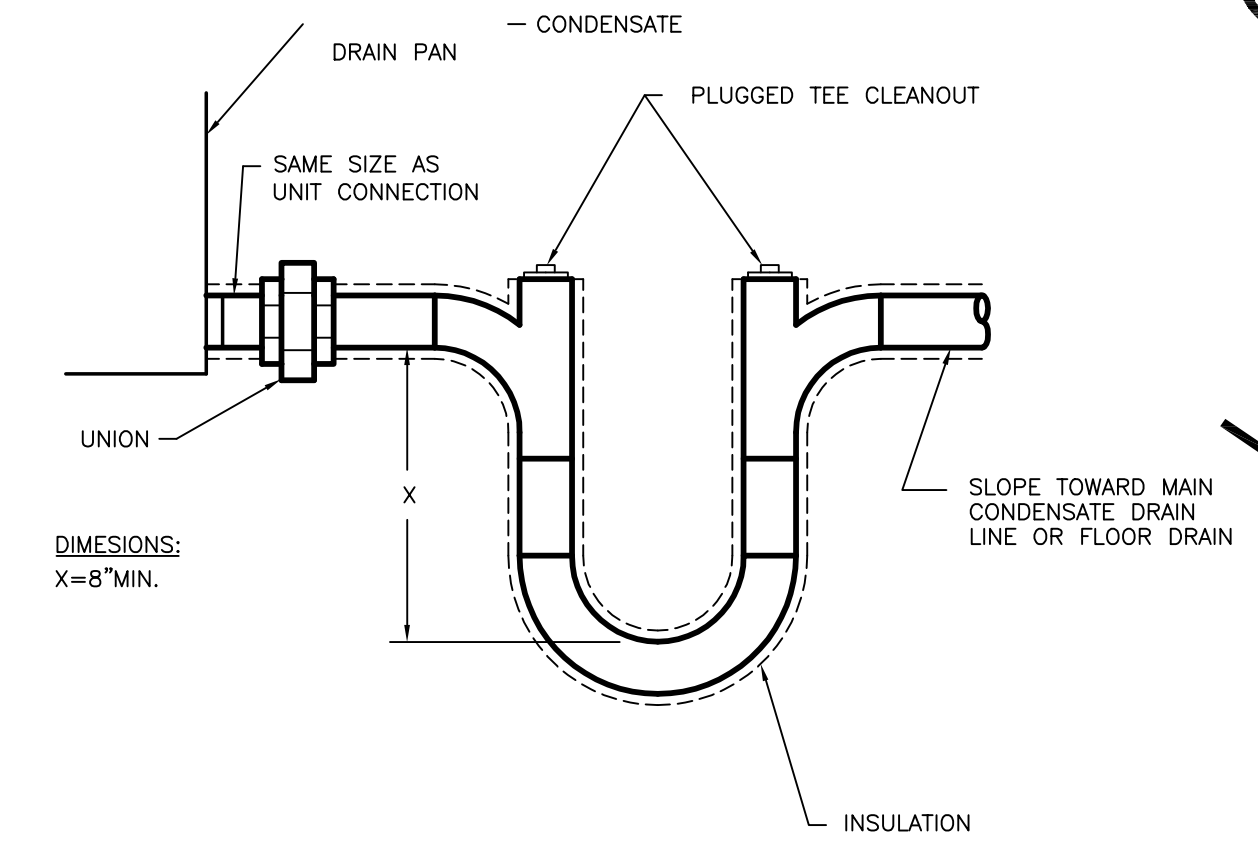

BLOW THROUGH UNIT CONDENSATE TRAP DETAIL
NO SCALE

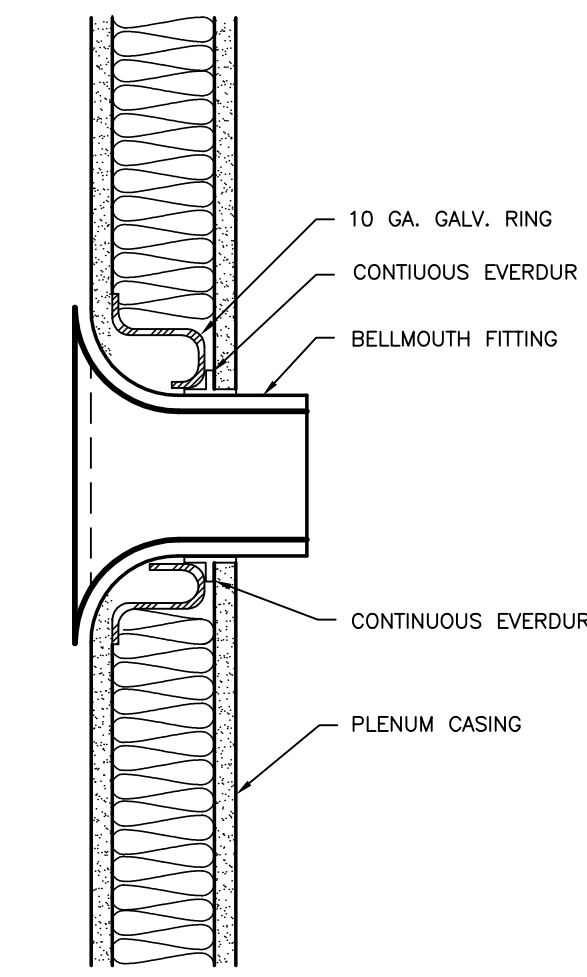

BELL MOUTH ENTRANCE DETAIL
NO SCALE

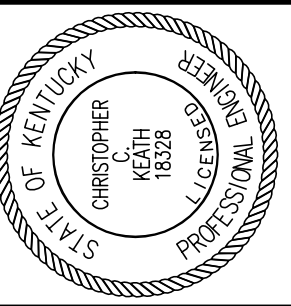

Staggs and Fisher Consulting Engineers, Inc.
3264 Lochness Dr.
Lexington, Kentucky 40517

James W. Potts ARCHITECTS
431 S. MILL ST. • LEXINGTON, KENTUCKY • 40508-2925
R.M. Kliment & Frances Halsband Architects
265 West 26 Street New York New York 10001

ADMINISTRATION BUILDING (MAIN BUILDING) RECONSTRUCTION
UNIVERSITY OF KENTUCKY
UK PROJECT NO. 2025.0

JAMES W. POTTS - ARCHITECTS IN ASSOCIATION WITH R. M. KLIMENT & FRANCES HALSBAND ARCHITECTS RESERVES COMMON LAW COPYRIGHT AND OTHER PROPERTY RIGHTS RESTRICTING THESE DOCUMENTS TO THE ORIGINAL PURPOSE. REPRODUCTIONS, CHANGES, OR OTHER ASSIGNMENTS ARE PROHIBITED.

ARCH. PROJ. NO.: 0107
UK PROJECT NO.: 2025.0
DRAWN BY: DHB
CHECKED BY: DHB
DATE: 03-17-03
REVISED: 10-04-04

DESCRIPTION:
HVAC DETAILS

DRAWING NUMBER

H400

ALL CHANGES AS OF 10-04-2004

S:\0130\HVAC\DETAIL-1.DWG DETAIL 1 5/23/2005 3:36:56 PM rwh30

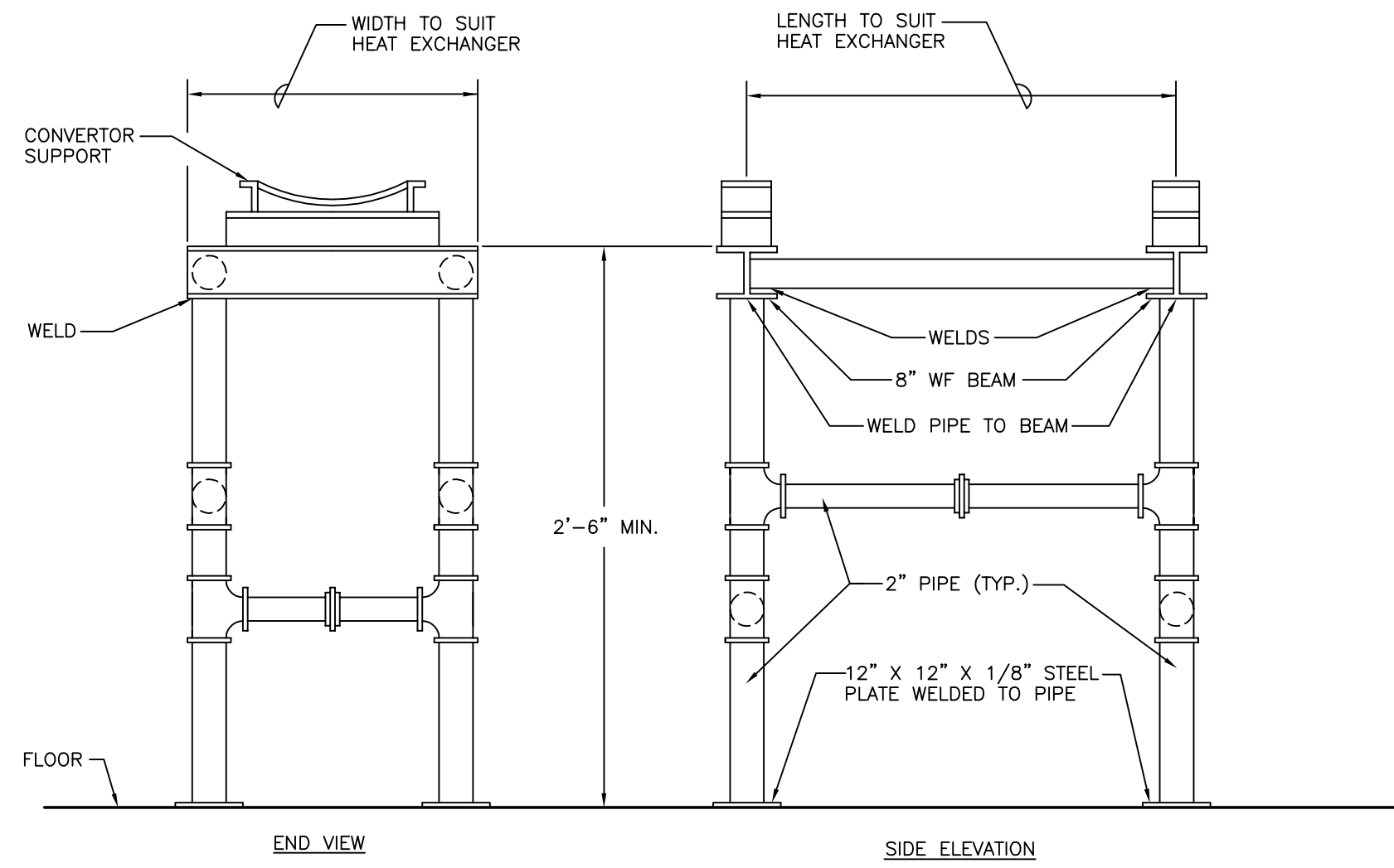

H.W. HEAT EXCHANGER SUPPORT DETAIL
NO SCALE

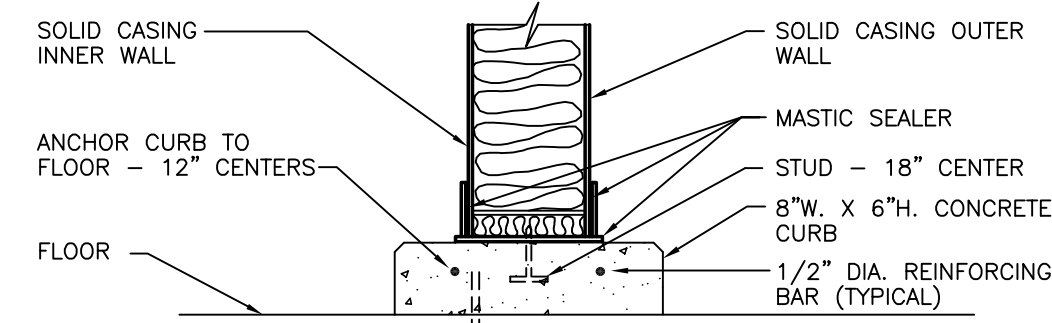

FAN PLENUM CASING CURB DETAIL
NO SCALE

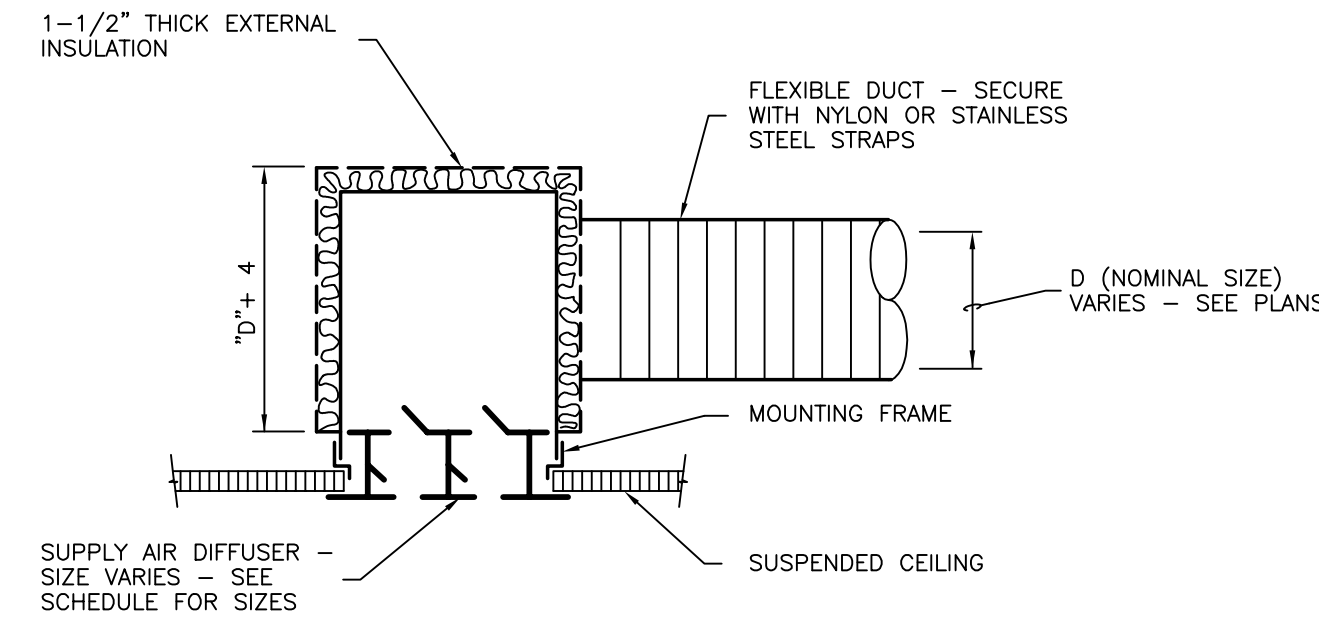

CONNECTION TO LINEAR DIFFUSER
NO SCALE

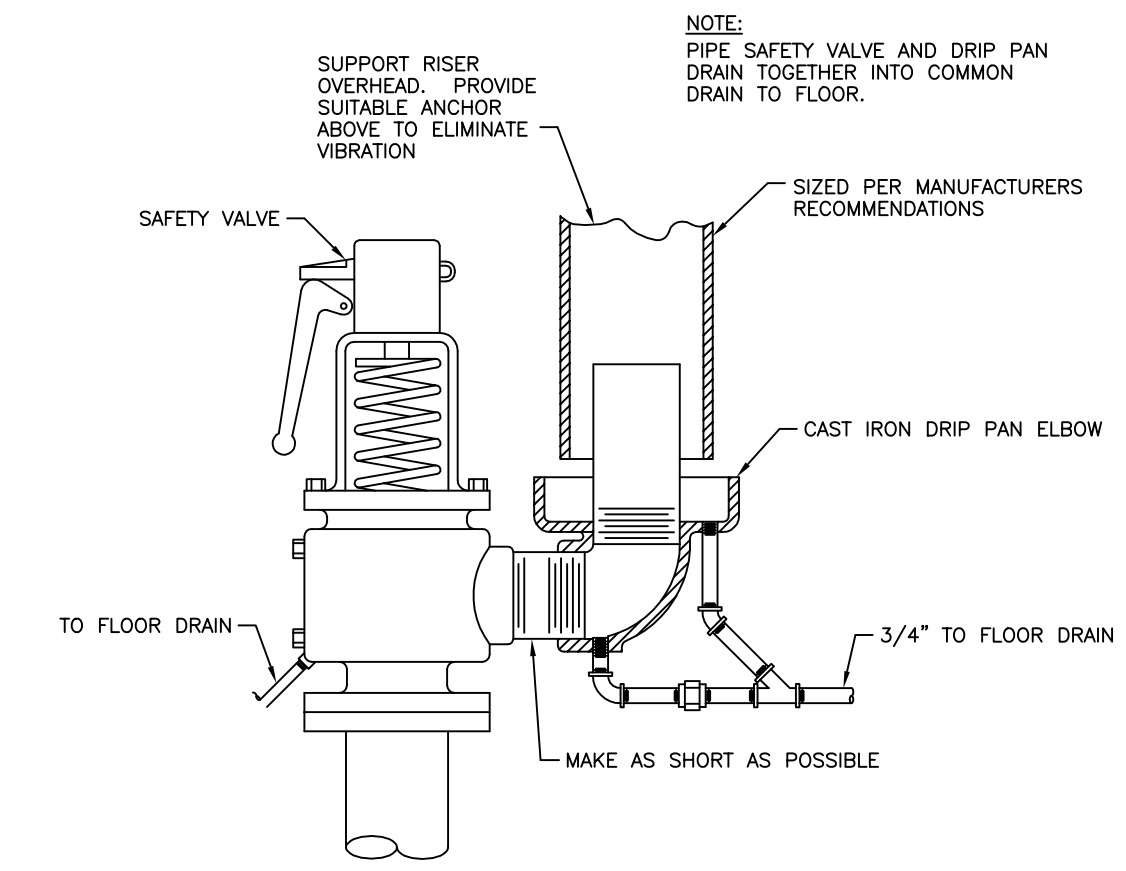

DRIP PAN ELBOW INSTALLATION
NO SCALE

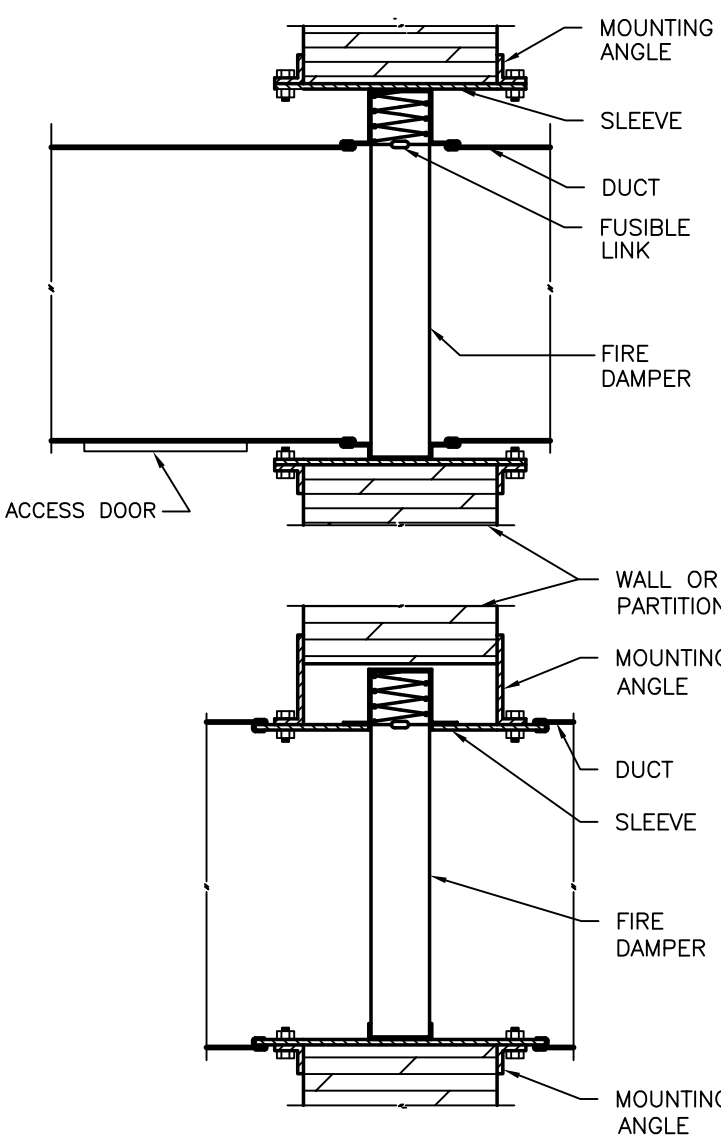

FIRE DAMPER / COMBINATION SMOKE/FIRE DAMPER MOUNTING DETAIL
NO SCALE

INSTALLATION REQUIREMENTS
REQUIREMENTS FOR AN APPROVED INSTALLATION INCLUDE THE FOLLOWING:
OPENINGS IN FLOOR OR WALL SHALL BE 1/8" PER FOOT LARGER THAN DAMPER DIMENSIONS (3/16" LARGER PER FOOT FOR STAINLESS). MINIMUM CLEARANCE OF 1/4" REQUIRED FOR ANY INSTALLATION.
SLEEVE GAGE SHALL BE AT LEAST EQUAL TO THE DUCT AS DEFINED BY THE APPROPRIATE SMACNA DUCT CONSTRUCTION STANDARD, AS DESCRIBED IN NFPA 90A, WHEN ONE OR MORE OF THE FOLLOWING DUCT SLEEVE CONNECTIONS ARE USED: PLAN S SLIP, HEIMED S SLIP, STANDING S SLIP, REINFORCED STANDING S SLIP, INSIDE SLIP JOINT, DOUBLE S SLIP.
IF ANY OTHER DUCT SLEEVE CONNECTIONS ARE USED, THE SLEEVE SHALL BE MINIMUM 16 GAGE FOR DAMPERS UP TO 36" W, X 24" H AND 14 GAGE IF WIDTH EXCEEDS 36" OR HEIGHT EXCEEDS 24".
MOUNTING ANGLES SHALL BE MINIMUM OF 1 1/2" X 1 1/2" X 1/4" GAGE AND BOLTED, TACK WELDED OR SCREWED TO SLEEVE AT MAXIMUM SPACING OF 12" AND WITH A MINIMUM OF TWO CONNECTIONS IN EACH SIDE, TOP AND BOTTOM. MOUNTING ANGLES SHALL OVERLAP WALL A MINIMUM OF ONE INCH ON ALL FOUR SIDES.
DAMPER SHALL BE BOLTED, TACK WELDED OR SCREWED TO SLEEVE ON SAME SPACING AS ANGLES. SLEEVES SHALL NOT EXTEND MORE THAN 6" OUTSIDE OF WALL.

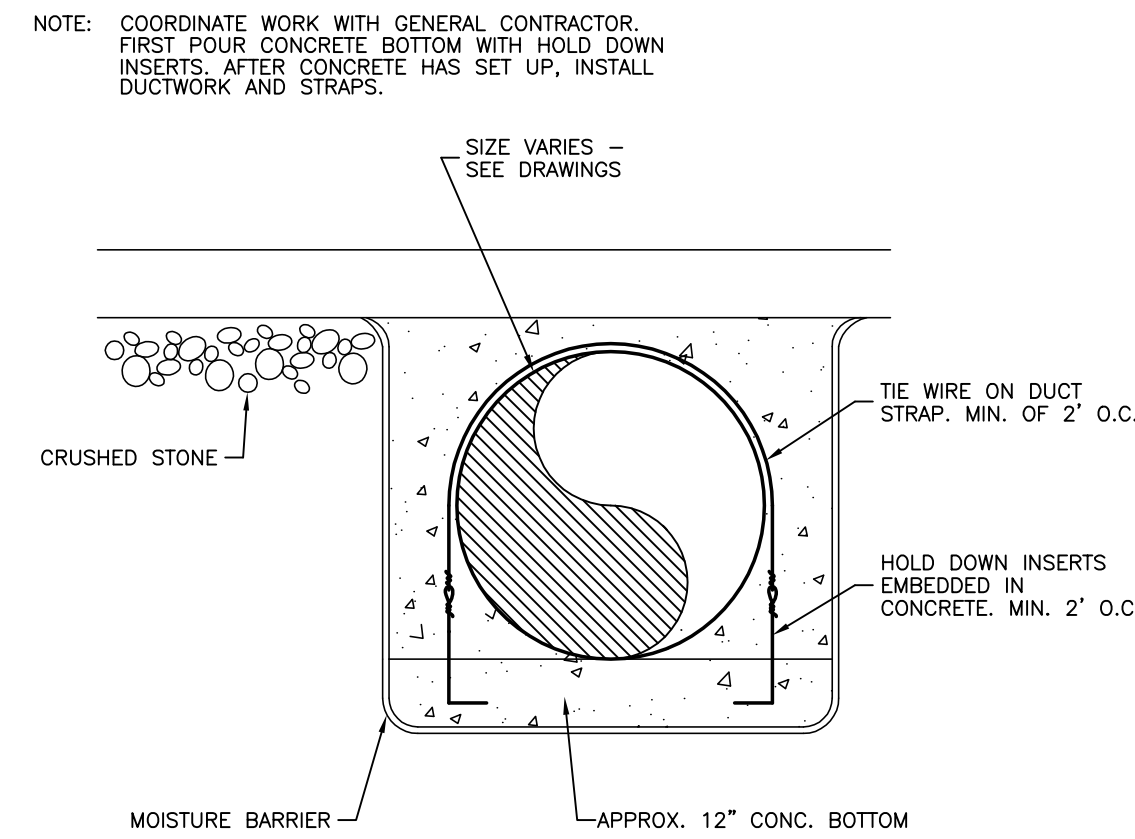

UNDERGROUND DUCT DETAIL
NO SCALE

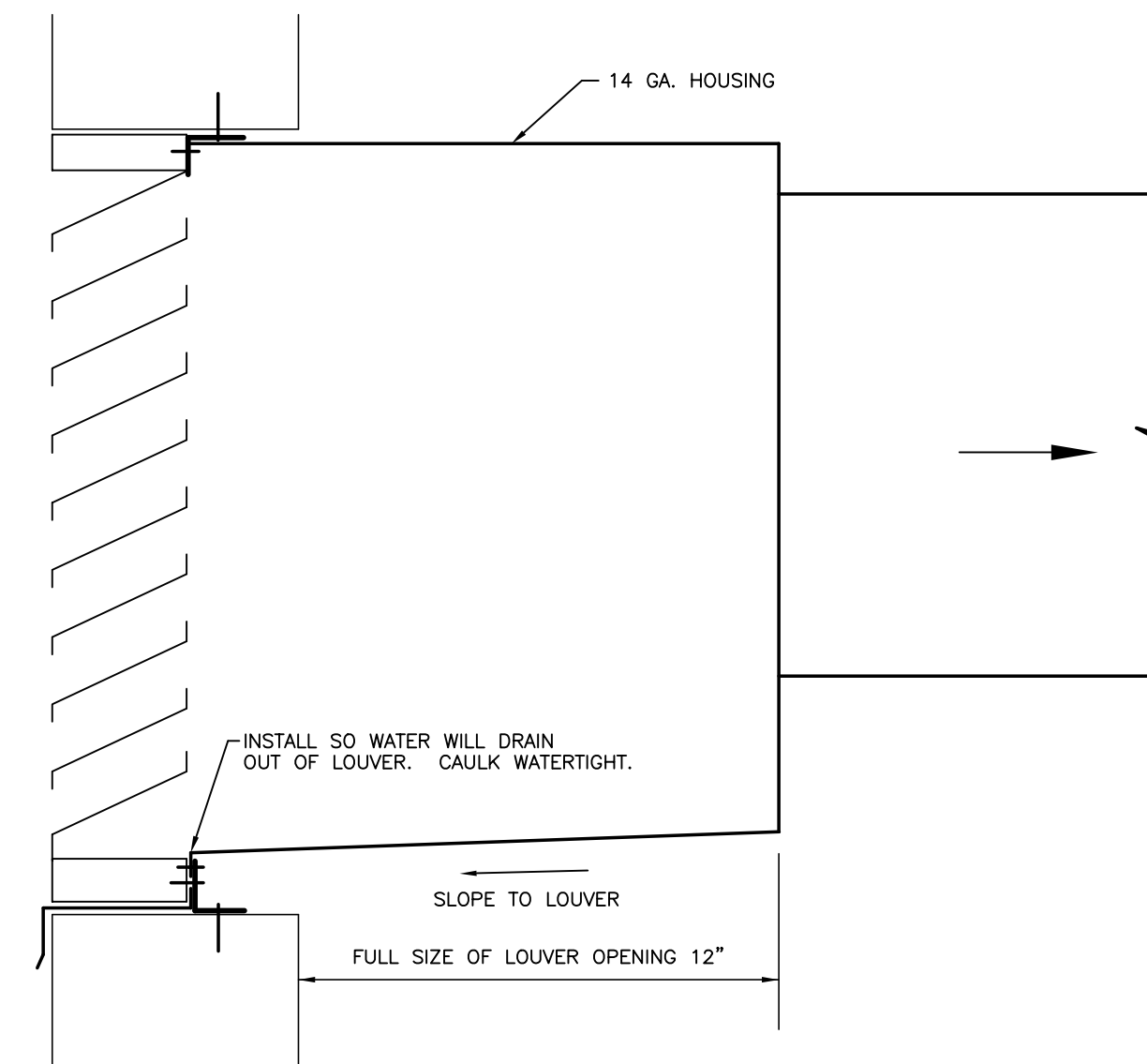

LOUVER MOUNTING DETAIL
NO SCALE

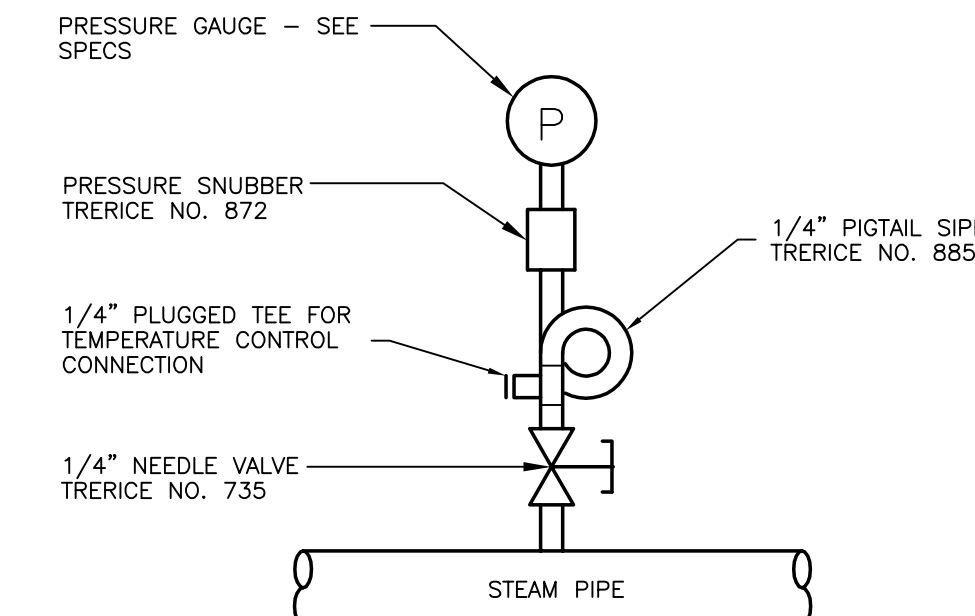

STEAM PRESSURE GAUGE INSTALLATION
NO SCALE

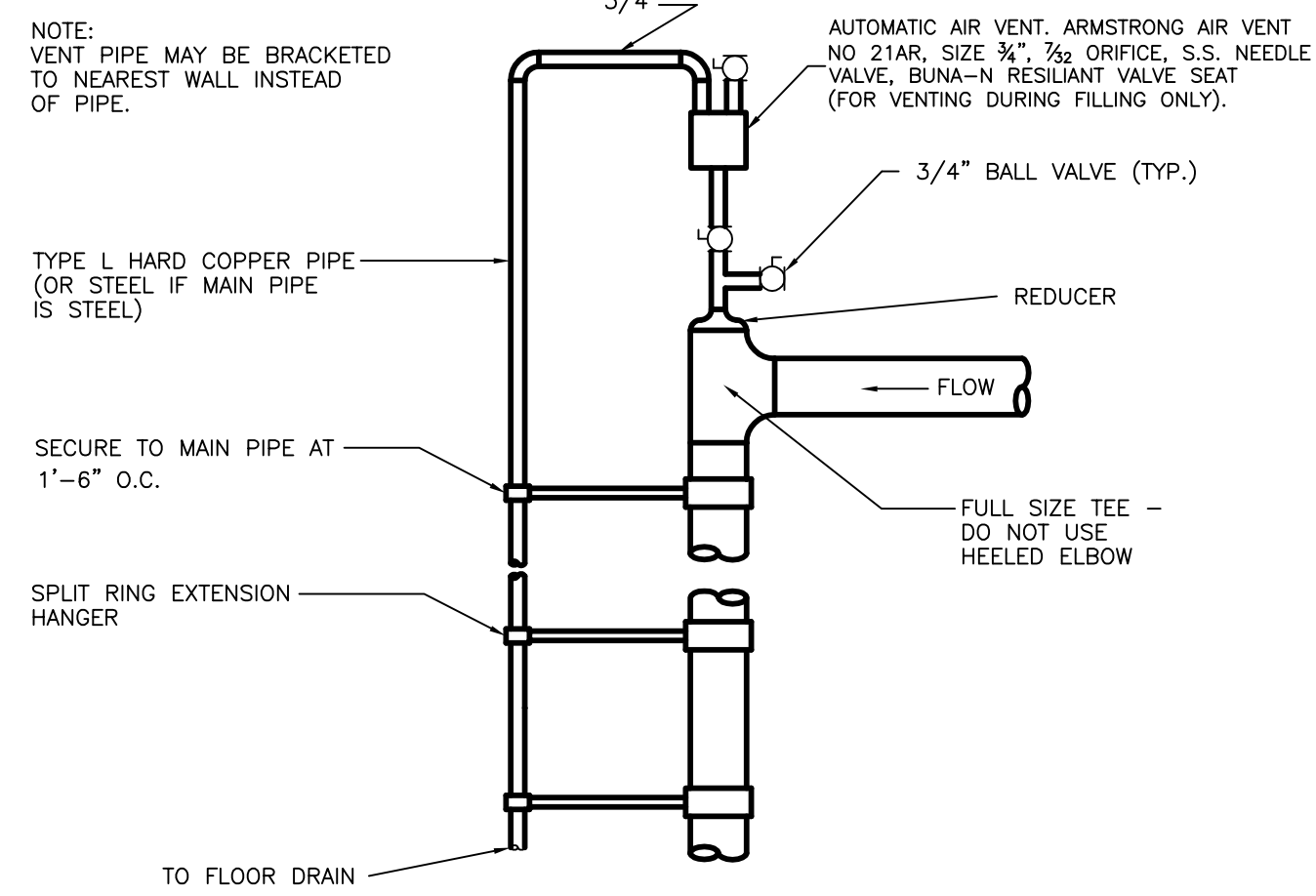

AUTOMATIC AIR VENT DETAILS - 3" & SMALLER
NO SCALE

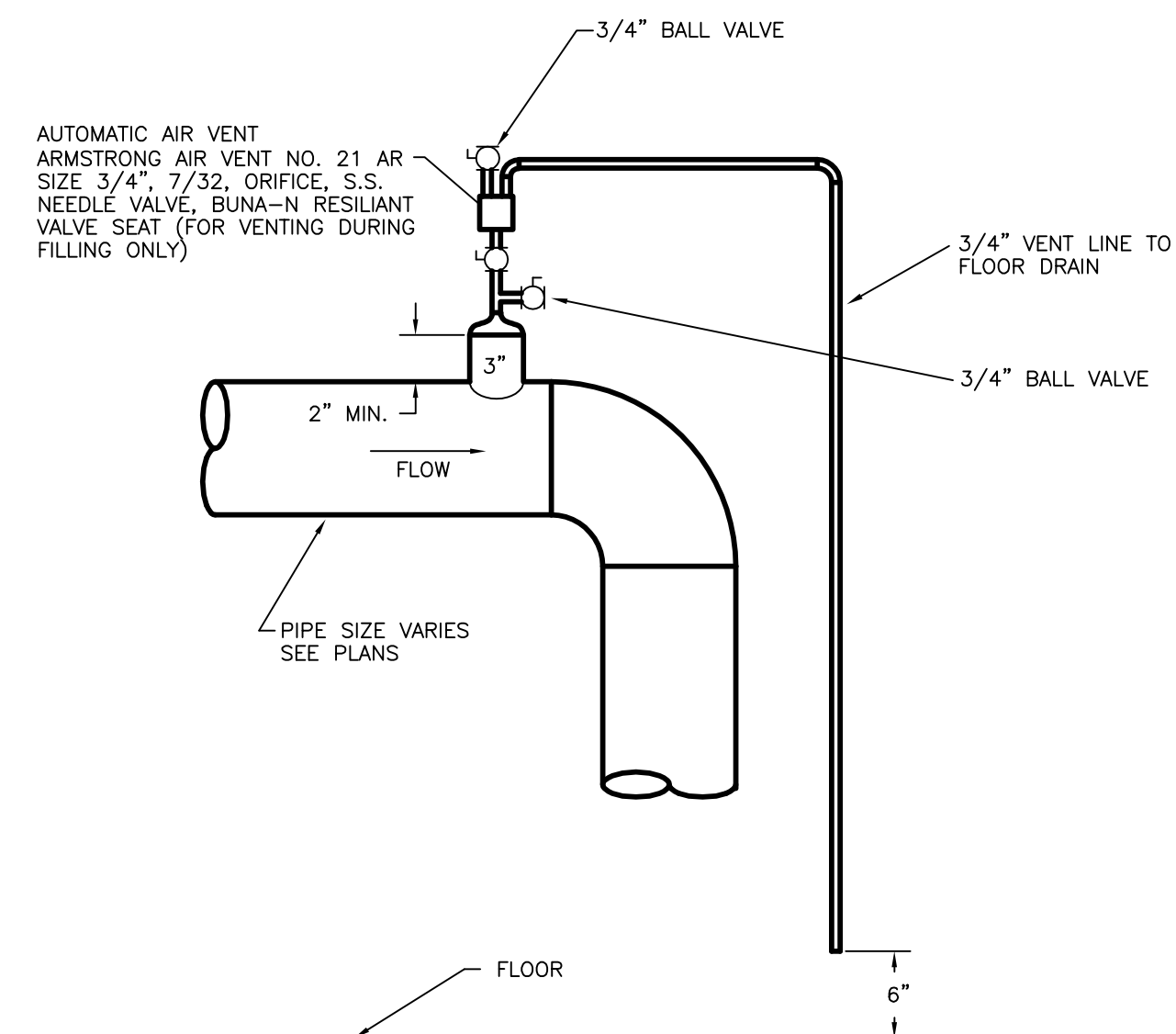

AUTOMATIC AIR VENT DETAIL - PIPES 4" AND LARGER
NO SCALE

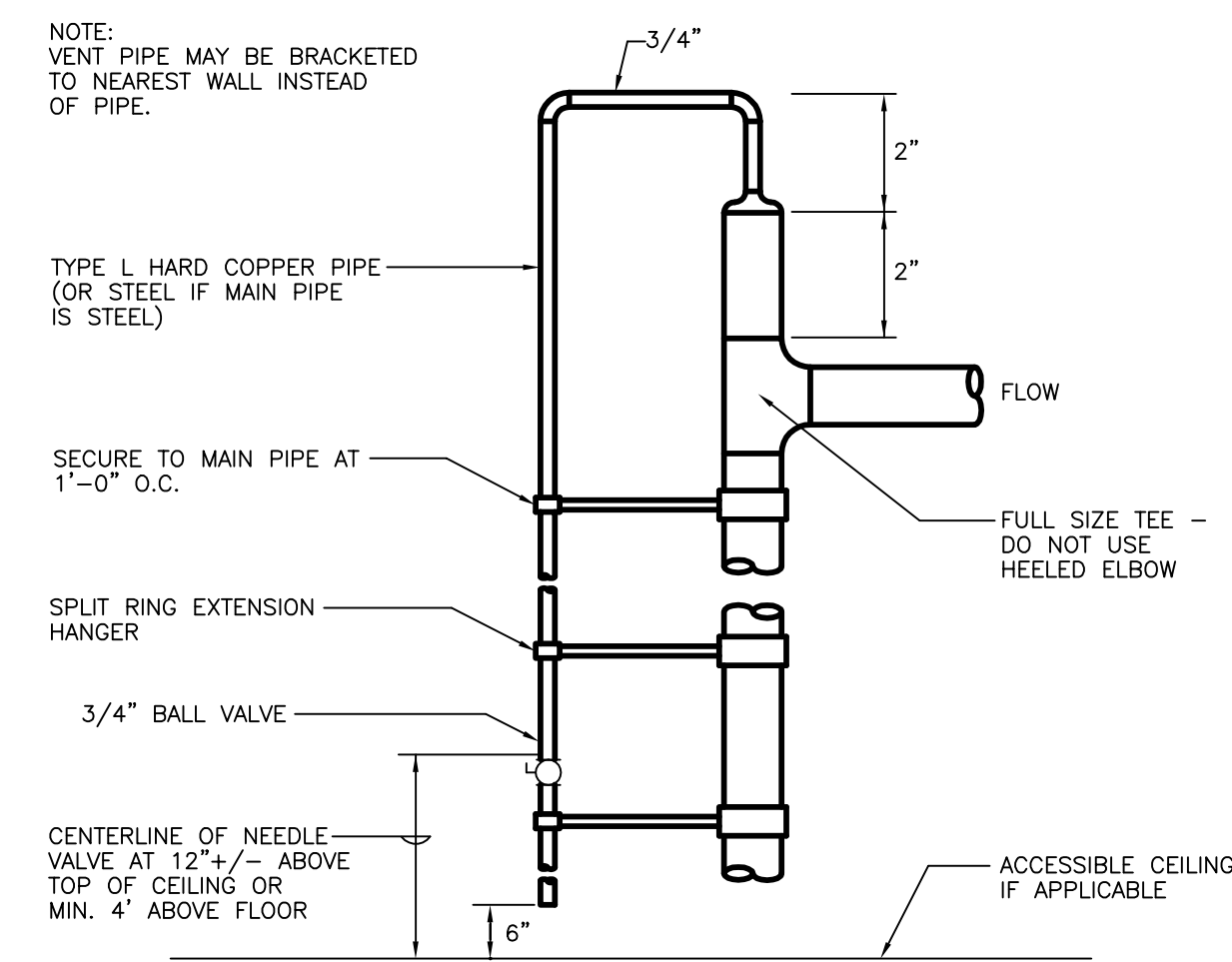

MANUAL AIR VENT DETAIL - PIPES 3" AND SMALLER
NO SCALE

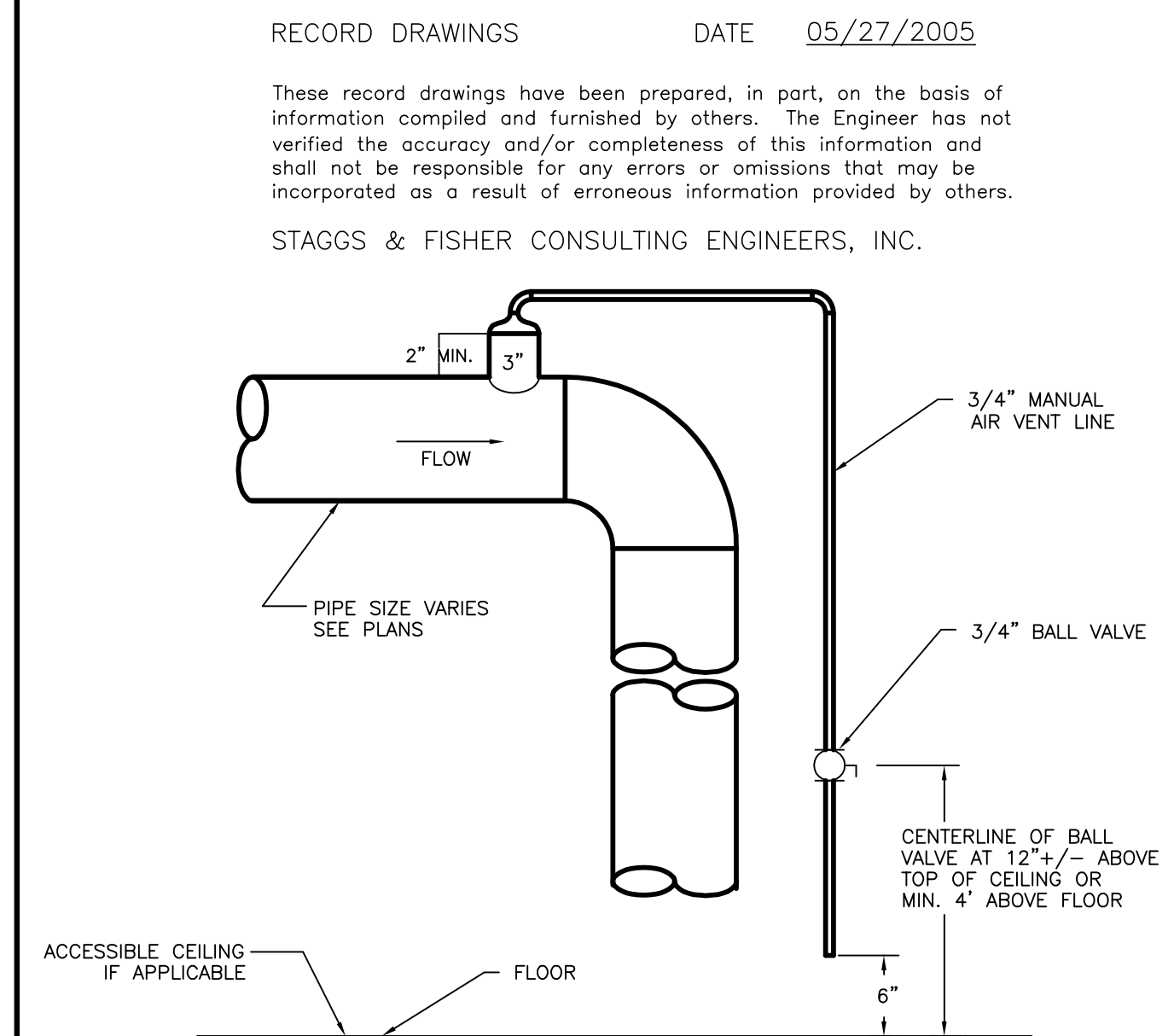

MANUAL AIR VENT DETAIL - PIPES 4" AND LARGER
NO SCALE

RECORD DRAWINGS DATE 05/27/2005

These record drawings have been prepared, in part, on the basis of information compiled and furnished by others. The Engineer has not verified the accuracy and/or completeness of this information and shall not be responsible for any errors or omissions that may be incorporated as a result of erroneous information provided by others.

STAGGS & FISHER CONSULTING ENGINEERS, INC.

ALL CHANGES AS OF 10-04-2004

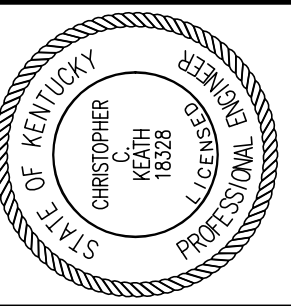

Staggs and Fisher Consulting Engineers, Inc.
3264 Lochness Dr.
Lexington, Kentucky 40517

James W. Potts ARCHITECTS
431 S. MILL ST. • LEXINGTON, KENTUCKY • 40508-2925
R.M. Klimont & Frances Halsband Architects
255 West 26 Street New York New York 10001

ADMINISTRATION BUILDING (MAIN BUILDING) RECONSTRUCTION
UNIVERSITY OF KENTUCKY
UK PROJECT NO. 2025.0

JAMES W. POTTS - ARCHITECTS
IN ASSOCIATION WITH
R. M. KLIMONT & FRANCES HALSBAND ARCHITECTS
RESERVES COMMON LAW COPYRIGHT AND OTHER PROPERTY RIGHTS RESTRICTING THESE DOCUMENTS TO THE ORIGINAL PURPOSE. REPRODUCTIONS, CHANGES, OR OTHER ASSIGNMENTS ARE PROHIBITED.

ARCH. PROJ. NO.: 0107
UK PROJECT NO.: 2025.0
DRAWN BY: DHB
CHECKED BY: DHB
DATE: 03-17-03
REVISED: 10-04-04

DESCRIPTION:
HVAC DETAILS

DRAWING NUMBER

H401

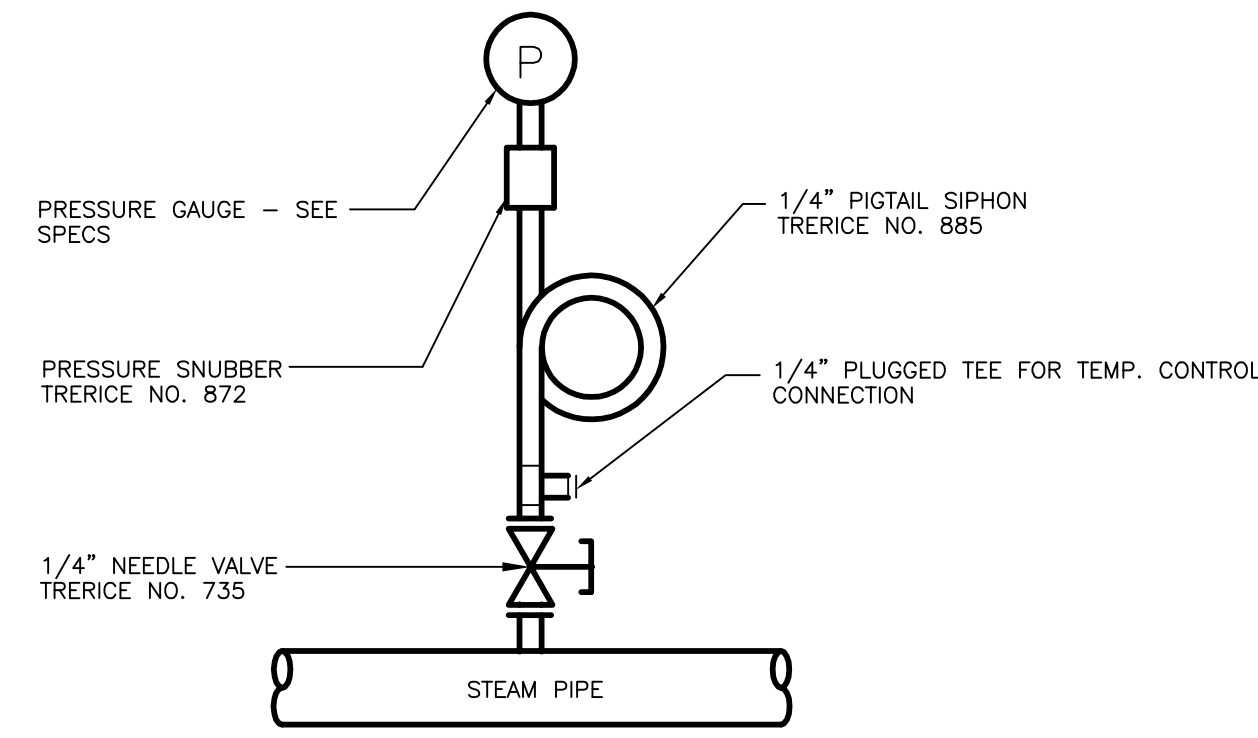

STEAM PRESSURE GAUGE INSTALLATION
 NO SCALE

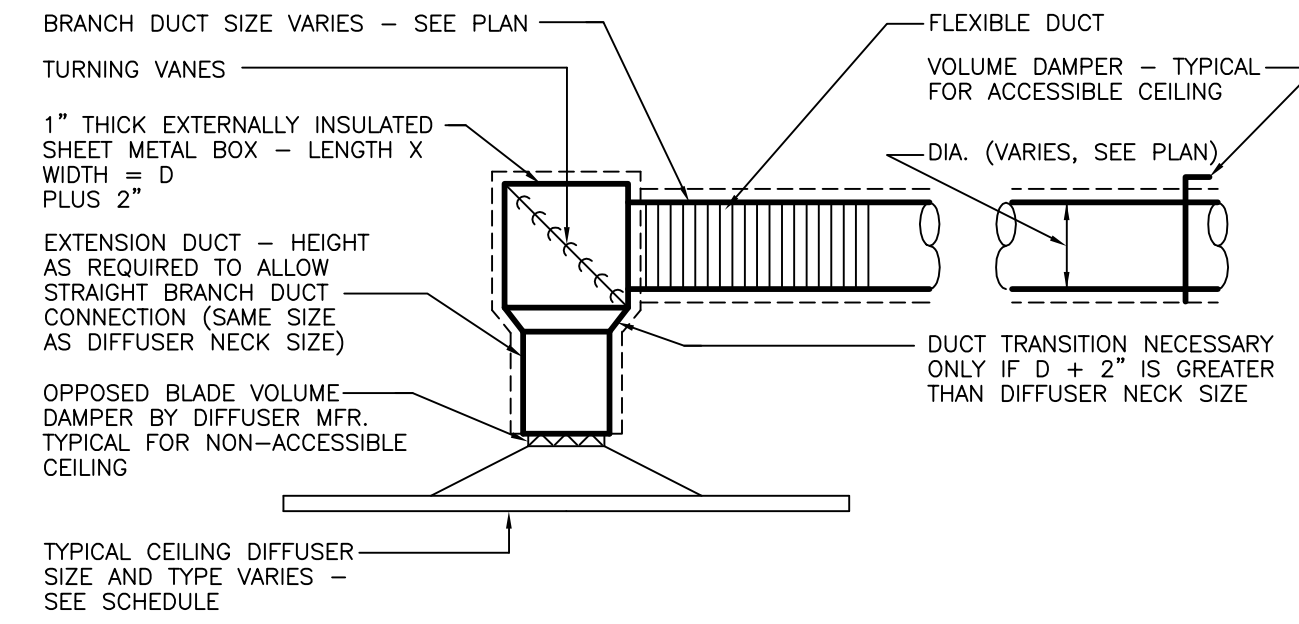

CONNECTION TO S.A. CEILING DIFFUSER
 NO SCALE

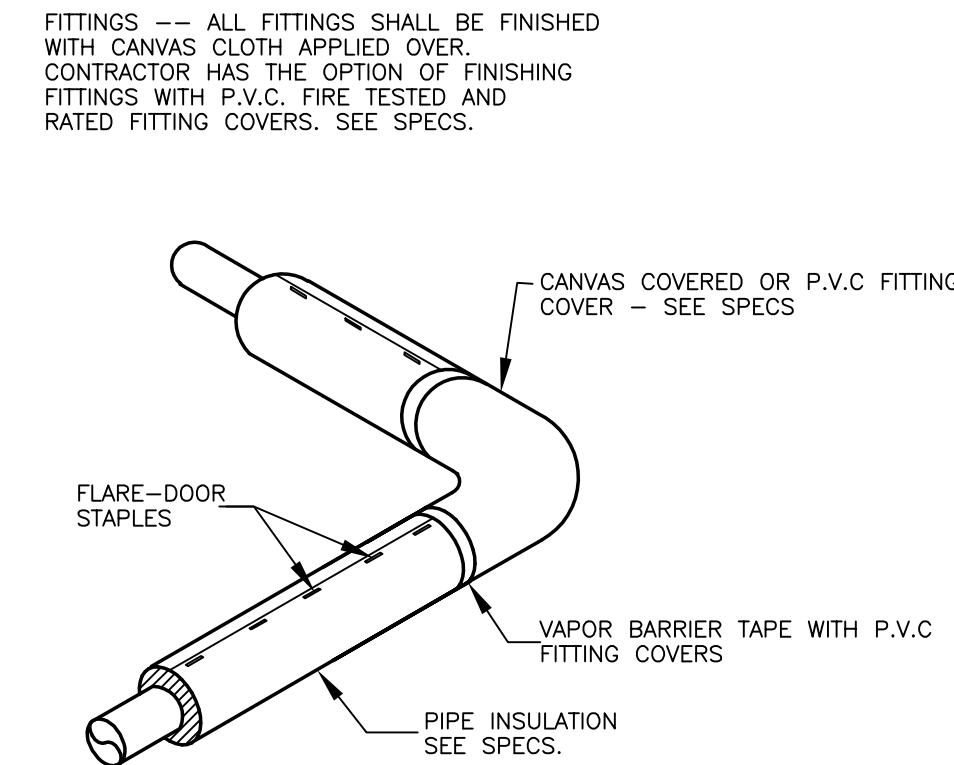

TYPICAL DETAIL OF INSULATION AT PIPE FITTING
 NO SCALE

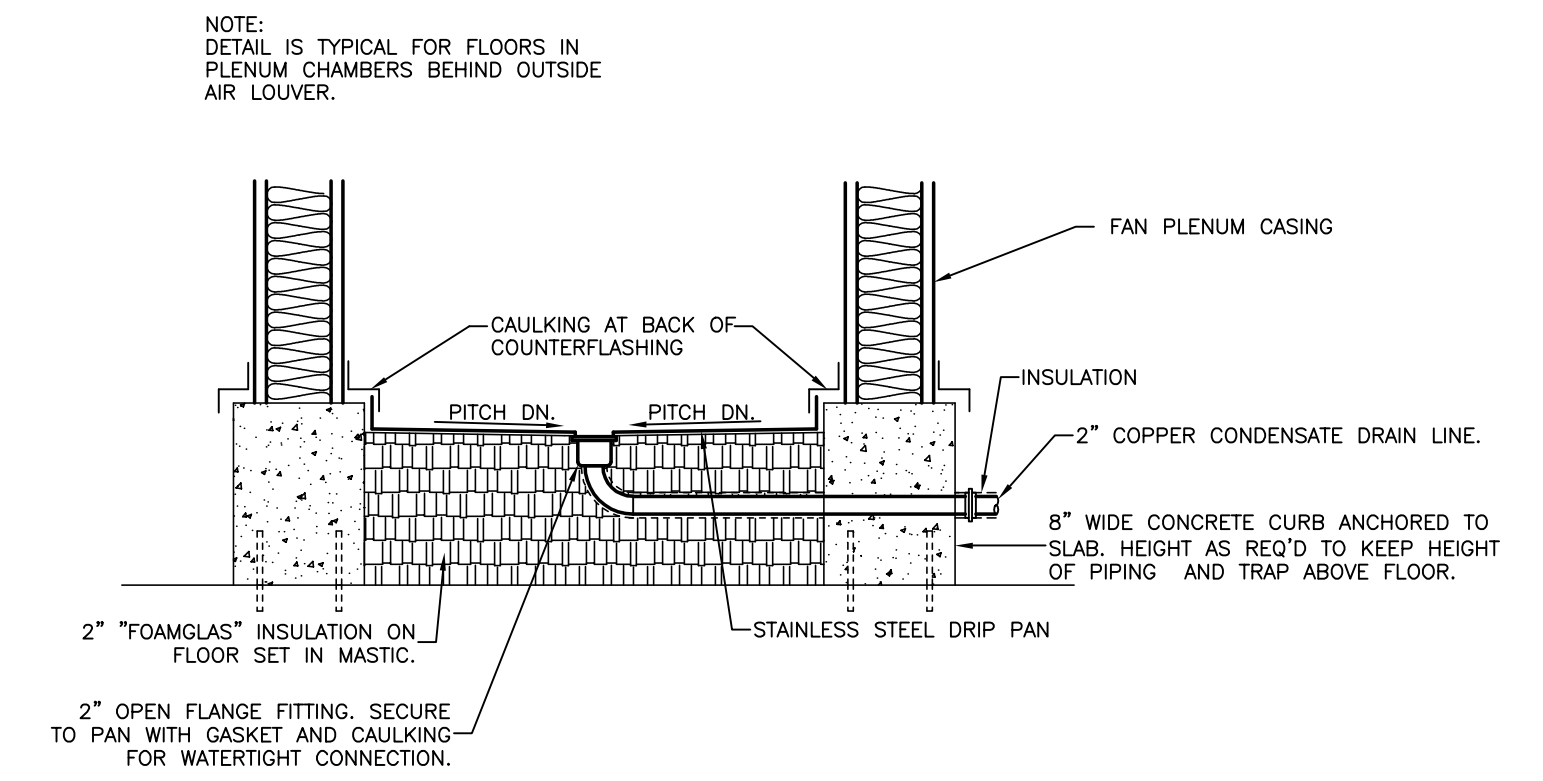

FAN PLENUM CASING FLOOR INSTALLATION & DRAIN DETAIL
 NO SCALE

PROVIDE SECTION OF RIGID INSULATION BETWEEN PROTECTOR SHIELD AND PIPE TO PREVENT CRUSHING OF INSULATION. SECTION OF RIGID INSULATION SHALL BE FULL SIZE (MINIMUM) OF BEARING SURFACE OF SHIELD. CONTRACTOR'S OPTION - USE SECTION OF RIGID INSULATION WITH FULL CIRCUMFERENCE OF PIPE AT EACH PROTECTOR SHIELD.

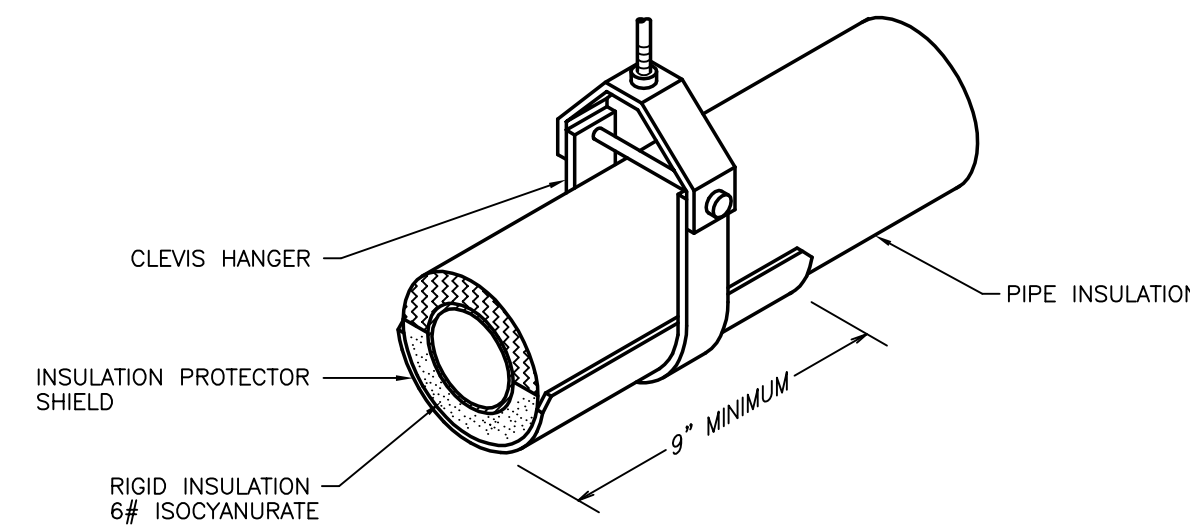

TYP. PIPE SUPPORT DETAIL WITH SHIELD
 NO SCALE

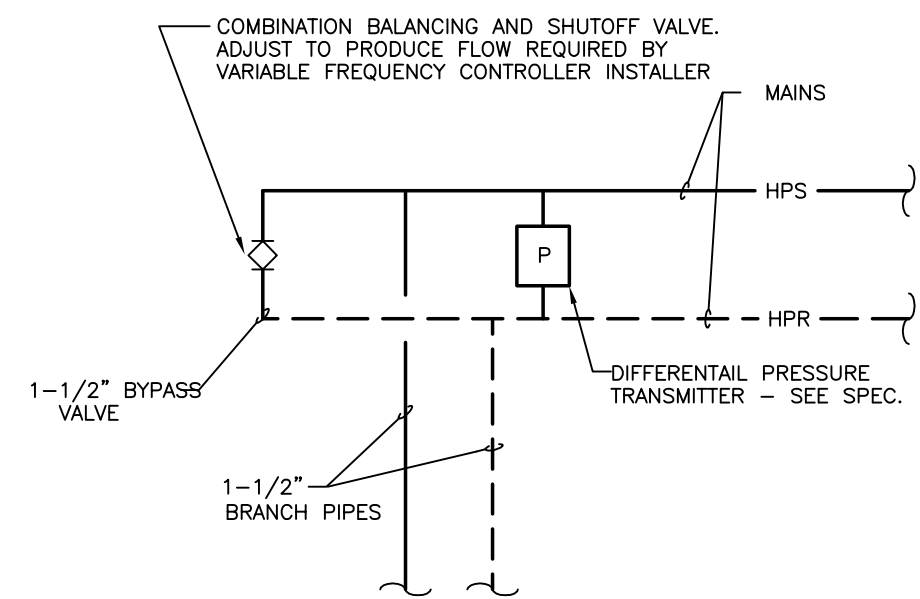

PIPING DIAGRAM - FREQUENCY CONTROLLER PRESSURE SENSING
 NO SCALE

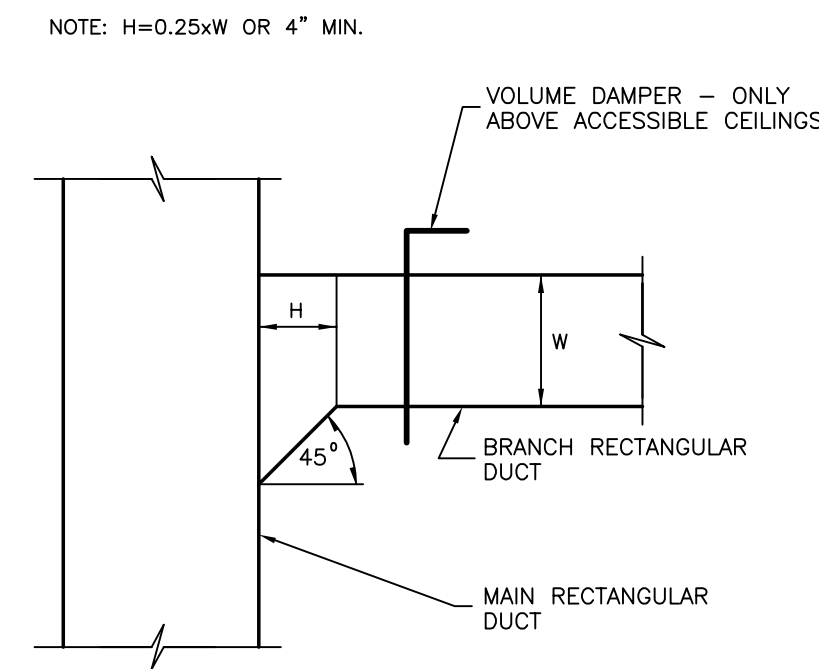

TYPICAL LOW PRESSURE RECTANGULAR DUCT TAKE-OFF
 NO SCALE

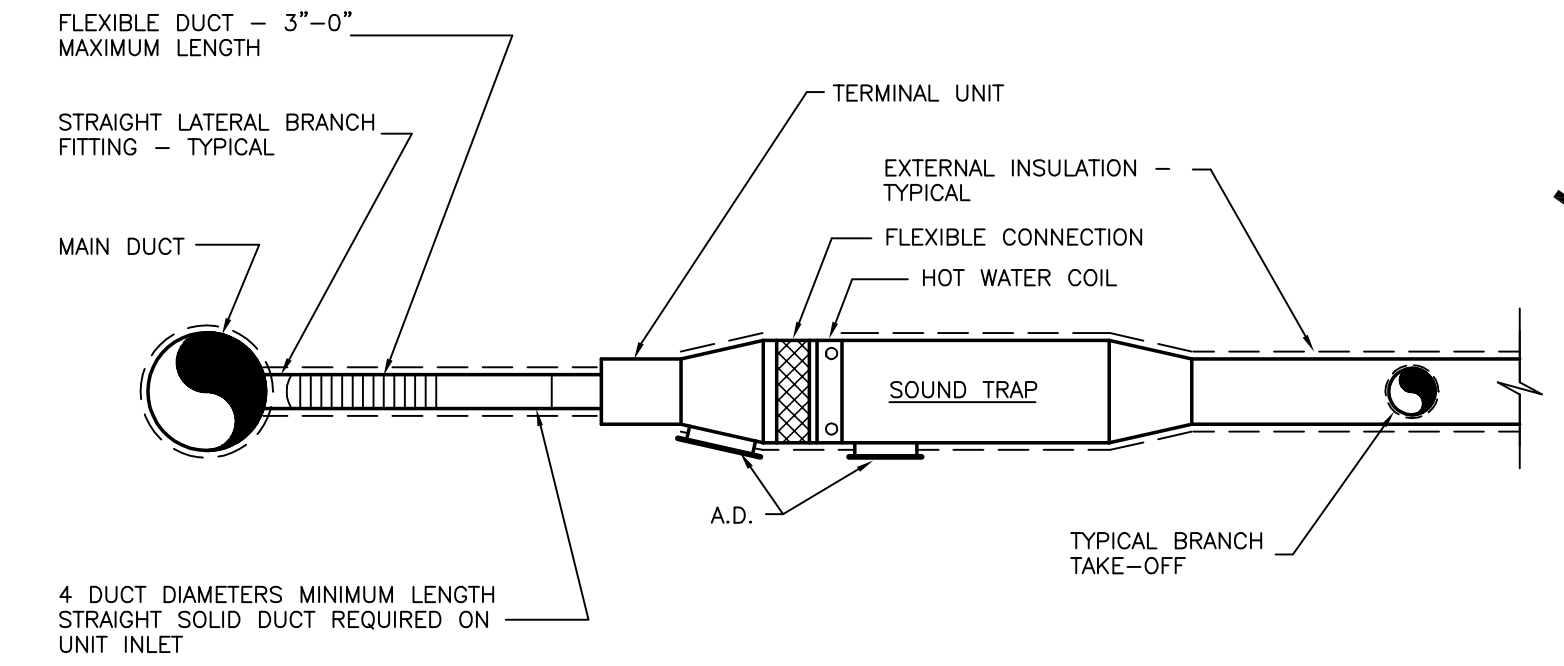

TERMINAL REHEAT UNIT INSTALLATION DETAIL
 NO SCALE

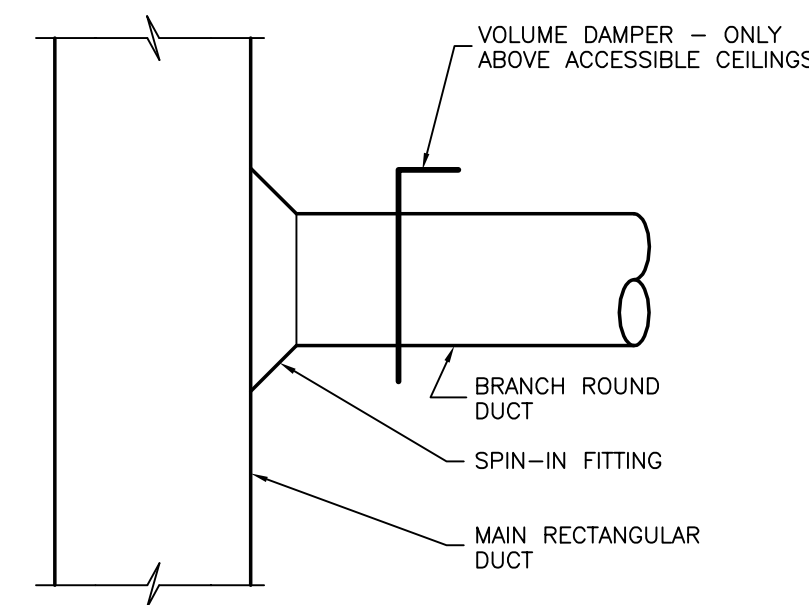

TYPICAL LOW PRESSURE ROUND DUCT TAKE-OFF
 NO SCALE

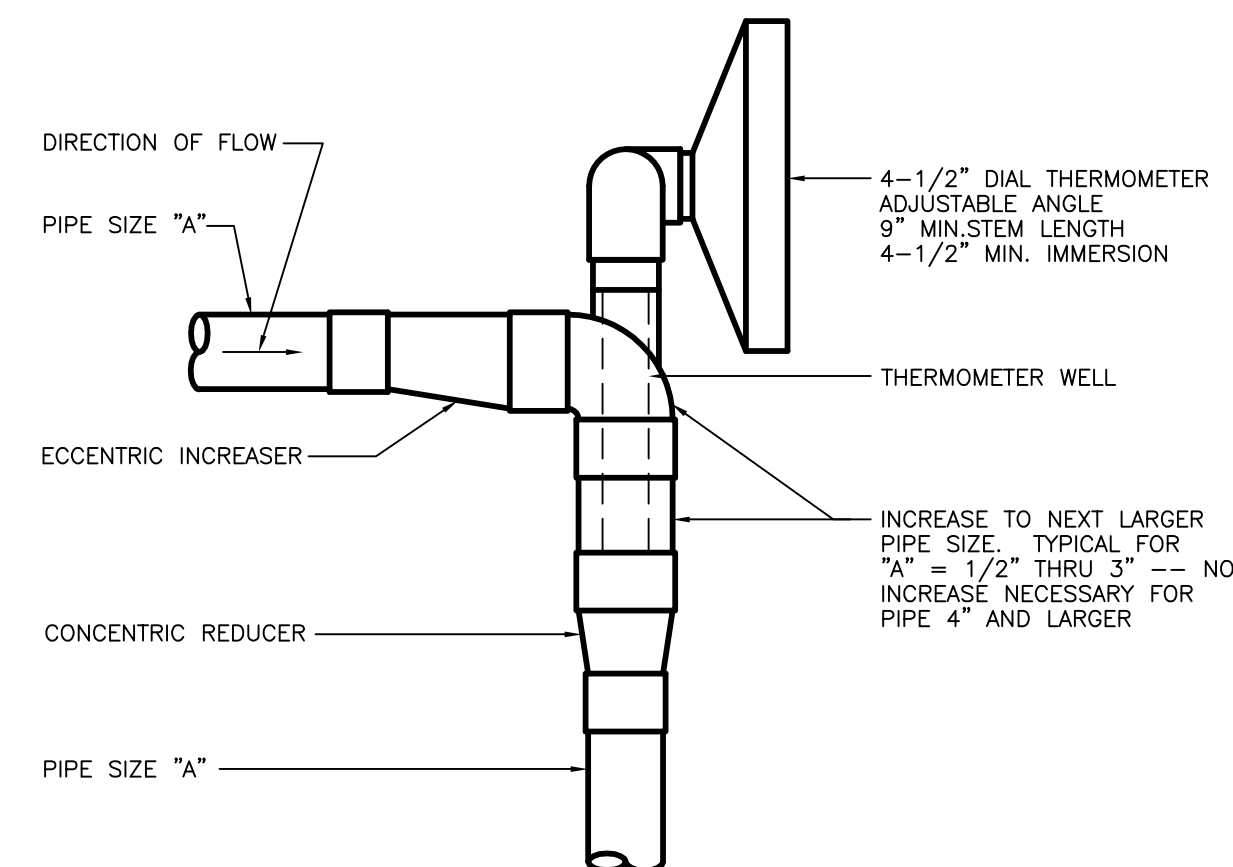

PIPE THERMOMETER INSTALLATION DETAIL
 NO SCALE

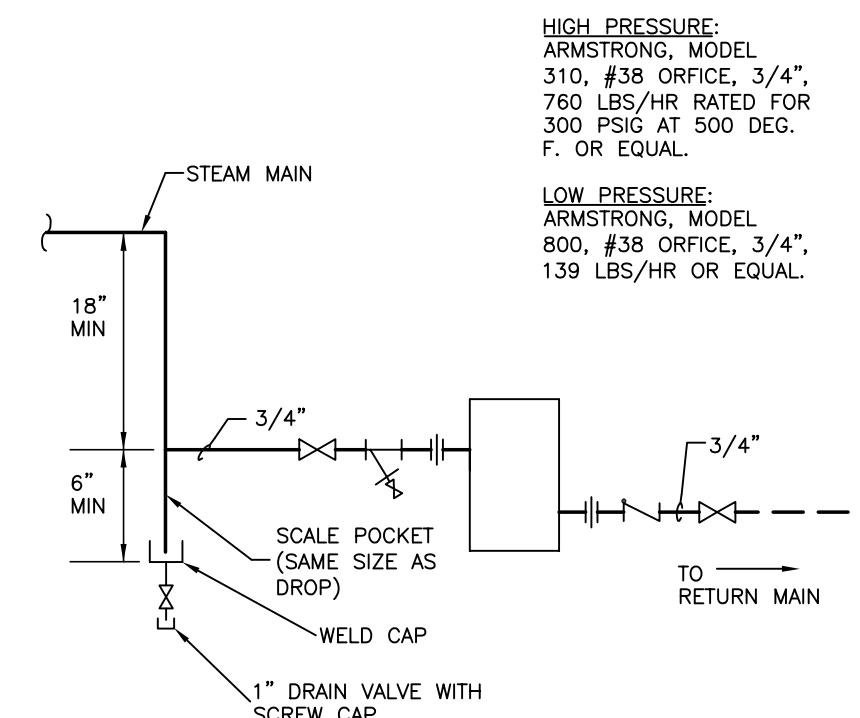

END OF MAIN DRIP DETAIL
 NO SCALE

RECORD DRAWINGS DATE 05/27/2005

These record drawings have been prepared, in part, on the basis of information compiled and furnished by others. The Engineer has not verified the accuracy and/or completeness of this information and shall not be responsible for any errors or omissions that may be incorporated as a result of erroneous information provided by others.
 STAGGS & FISHER CONSULTING ENGINEERS, INC.

ALL CHANGES AS OF 10-04-2004

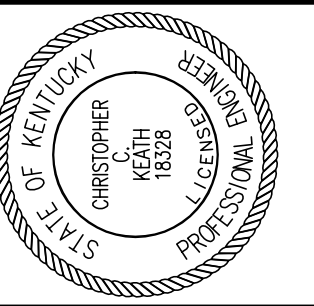

Staggs and Fisher Consulting Engineers, Inc.
 3264 Lochness Dr.
 Lexington, Kentucky 40517

James W. Potts ARCHITECTS
 431 S. MILL ST. • LEXINGTON, KENTUCKY • 40508-2925
 R.M. Kliment & Frances Halsband Architects
 255 West 26 Street New York New York 10001

ADMINISTRATION BUILDING (MAIN BUILDING) RECONSTRUCTION UNIVERSITY OF KENTUCKY UK PROJECT NO. 2025.0

JAMES W. POTTS - ARCHITECTS IN ASSOCIATION WITH R. M. KLIMENT & FRANCES HALSBAND ARCHITECTS RESERVES COMMON LAW COPYRIGHT AND OTHER PROPERTY RIGHTS RESTRICTING THESE DOCUMENTS TO THE ORIGINAL PURPOSE. REPRODUCTIONS, CHANGES, OR OTHER ASSIGNMENTS ARE PROHIBITED.

ARCH. PROJ. NO: 0107
 UK PROJECT NO: 2025.0
 DRAWN BY: DHB
 CHECKED BY: DHB
 DATE: 03-17-03
 REVISED: 10-04-04

DESCRIPTION: **HVAC DETAILS**

DRAWING NUMBER

H402

S:\01307\HVAC\DETAILS\DWG\DETAIL3_5232005.33354.PLT, rwh@stagg

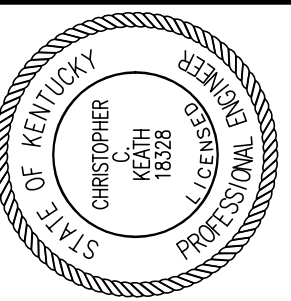

Staggs and Fisher Consulting Engineers, Inc.
3264 Lochness Dr.
Lexington, Kentucky 40517

James W. Potts
ARCHITECTS
431 S. MILL ST. • LEXINGTON, KENTUCKY • 40508-2925
R.M. Kliment & Frances Halsband Architects
265 West 26 Street, New York, New York 10001

ADMINISTRATION BUILDING
(MAIN BUILDING)
RECONSTRUCTION
UNIVERSITY OF KENTUCKY
UK PROJECT NO. 2025.0

JAMES W. POTTS - ARCHITECTS
IN ASSOCIATION WITH
R. M. KLIMENT & FRANCES
HALSBAND ARCHITECTS
RESERVES COMMON LAW
COPYRIGHT AND OTHER
PROPERTY RIGHTS
RESTRICTING THESE
DOCUMENTS TO THE
ORIGINAL PURPOSE.
REPRODUCTIONS, CHANGES,
OR OTHER ASSIGNMENTS
ARE PROHIBITED.

ARCH. PROJ. NO.: 0107
UK PROJECT NO.: 2025.0
DRAWN BY: cck
CHECKED BY: cck
DATE: 03-17-03
REVISED: 10-04-04
DESCRIPTION:
H.V.A.C.
SECTIONS

DRAWING NUMBER

H500

ALL CHANGES AS
OF 10-04-2004

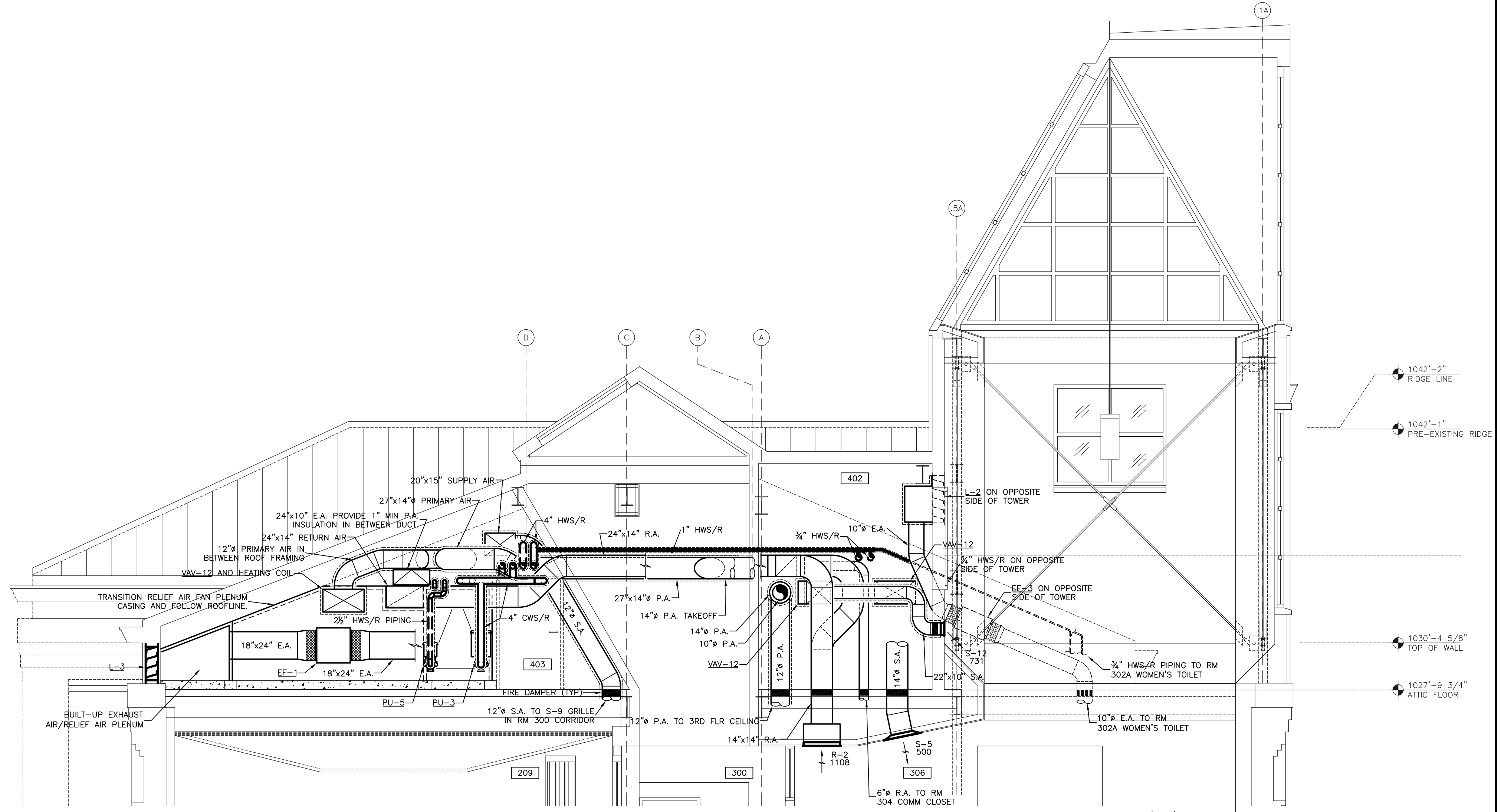
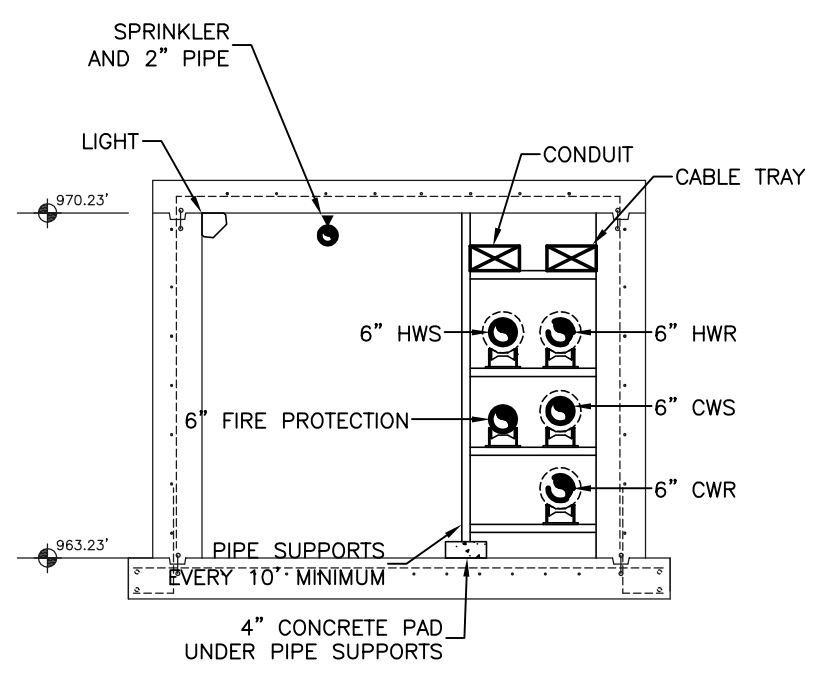
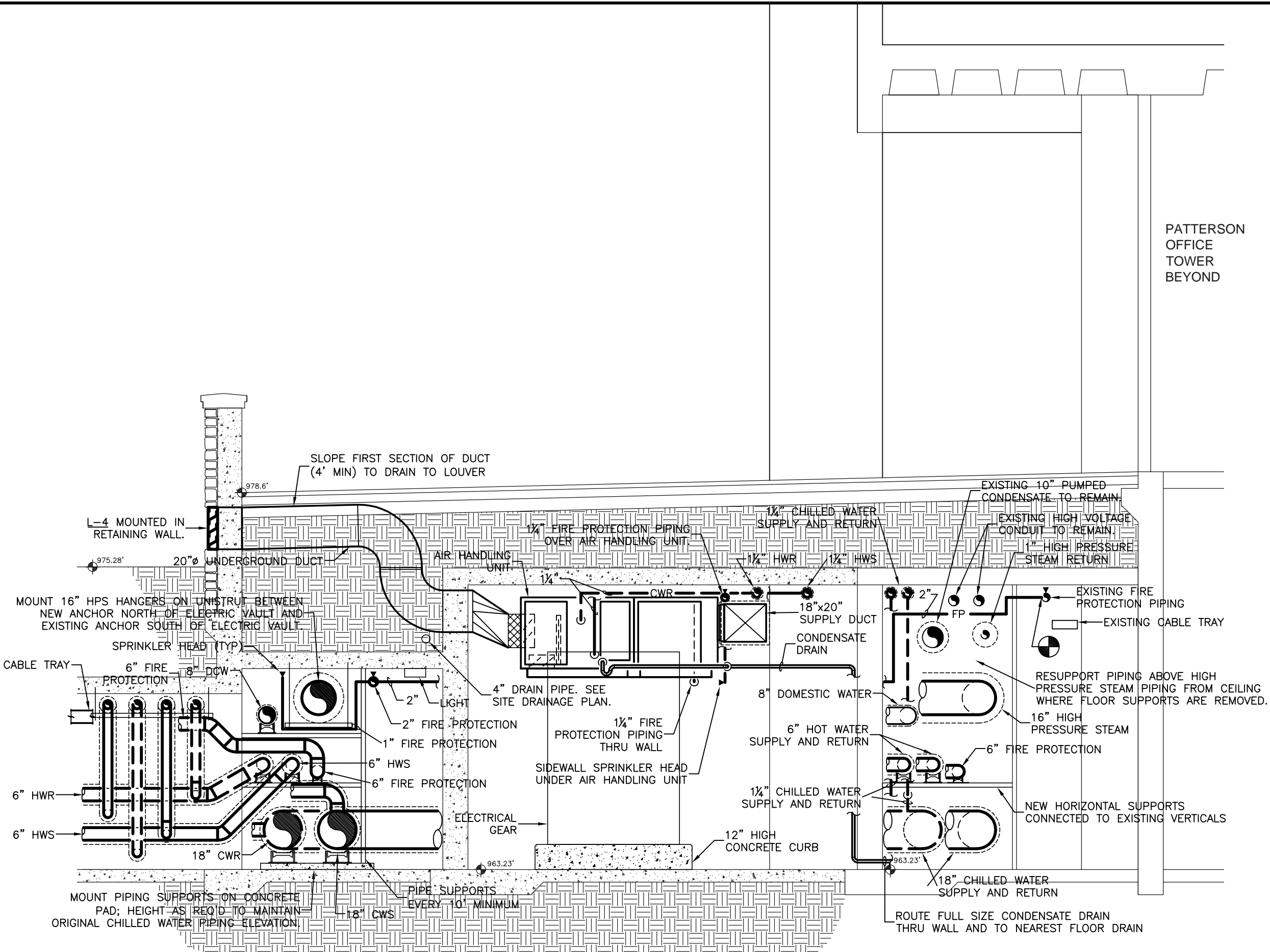
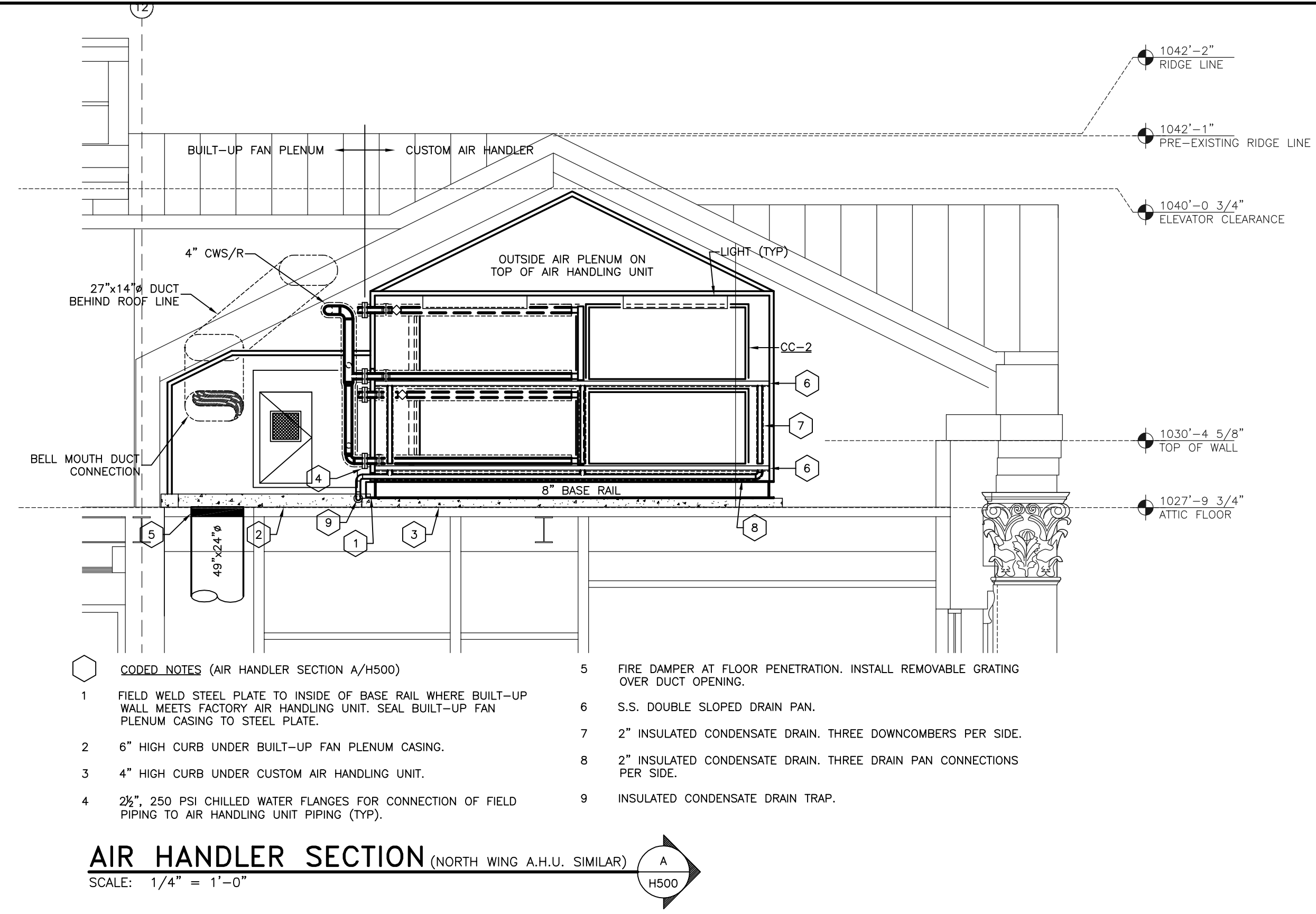

NOTE:
IT SHALL BE THE RESPONSIBILITY OF THE CONTRACTOR AND SUB-CONTRACTORS TO COORDINATE INSTALLATION OF THE NEW WORK WITH EXISTING CONDITIONS. IT IS NOT INTENDED THAT THE PLANS SHOW ALL OFFSETS IN PIPES, CONDUITS AND DUCTS REQUIRED FOR INSTALLATION OF THE WORK. IT SHALL BE THE RESPONSIBILITY OF THE CONTRACTOR AND SUB-CONTRACTORS TO PROVIDE THE NECESSARY OFFSETS, TRANSFORMATIONS AND FITTINGS REQUIRED. DETAILS AND SECTIONS ARE INCLUDED FOR SOME AREAS TO SHOW INTENDED RELATIONSHIP OF THE WORK OF VARIOUS TRADES. THEY ARE SHOWN FOR THE CONTRACTORS CONVENIENCE AND SHALL NOT BE CONSIDERED COMPLETE IN EVERY DETAIL.

RECORD DRAWINGS DATE 05/27/2005
These record drawings have been prepared, in part, on the basis of information compiled and furnished by others. The Engineer has not verified the accuracy and/or completeness of this information and shall not be responsible for any errors or omissions that may be incorporated as a result of erroneous information provided by others.
STAGGS & FISHER CONSULTING ENGINEERS, INC.

S:\0130\HATCH\SECTION1.DWG, SECTIONS, 5/20/2005, 3:42:17 PM, cwh3001

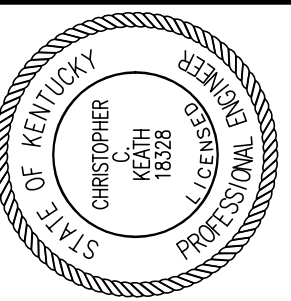

Staggs and Fisher Consulting Engineers, Inc.
 3264 Lochness Dr.
 Lexington, Kentucky 40517

James W. Potts
ARCHITECTS
 431 S. MILL ST. • LEXINGTON, KENTUCKY • 40508-2925
 R.M. Kliment & Frances Halsband Architects
 265 West 26 Street New York New York 10001

ADMINISTRATION BUILDING
 (MAIN BUILDING)
RECONSTRUCTION
 UNIVERSITY OF KENTUCKY
 UK PROJECT NO. 2025.0

JAMES W. POTTS - ARCHITECTS
 IN ASSOCIATION WITH
 R. M. KLIMENT & FRANCES HALSBAND ARCHITECTS
 RESERVES COMMON LAW COPYRIGHT AND OTHER PROPERTY RIGHTS
 RESTRICTING THESE DOCUMENTS TO THE ORIGINAL PURPOSE.
 REPRODUCTIONS, CHANGES, OR OTHER ASSIGNMENTS ARE PROHIBITED.

ARCH. PROJ. NO.:	0107
UK PROJECT NO.:	2025.0
DRAWN BY:	AKL
CHECKED BY:	CGK
DATE:	03-17-03
REVISED:	10-04-04
DESCRIPTION:	H.V.A.C. SECTIONS
DRAWING NUMBER	

H502

ALL CHANGES AS OF 10-04-2004

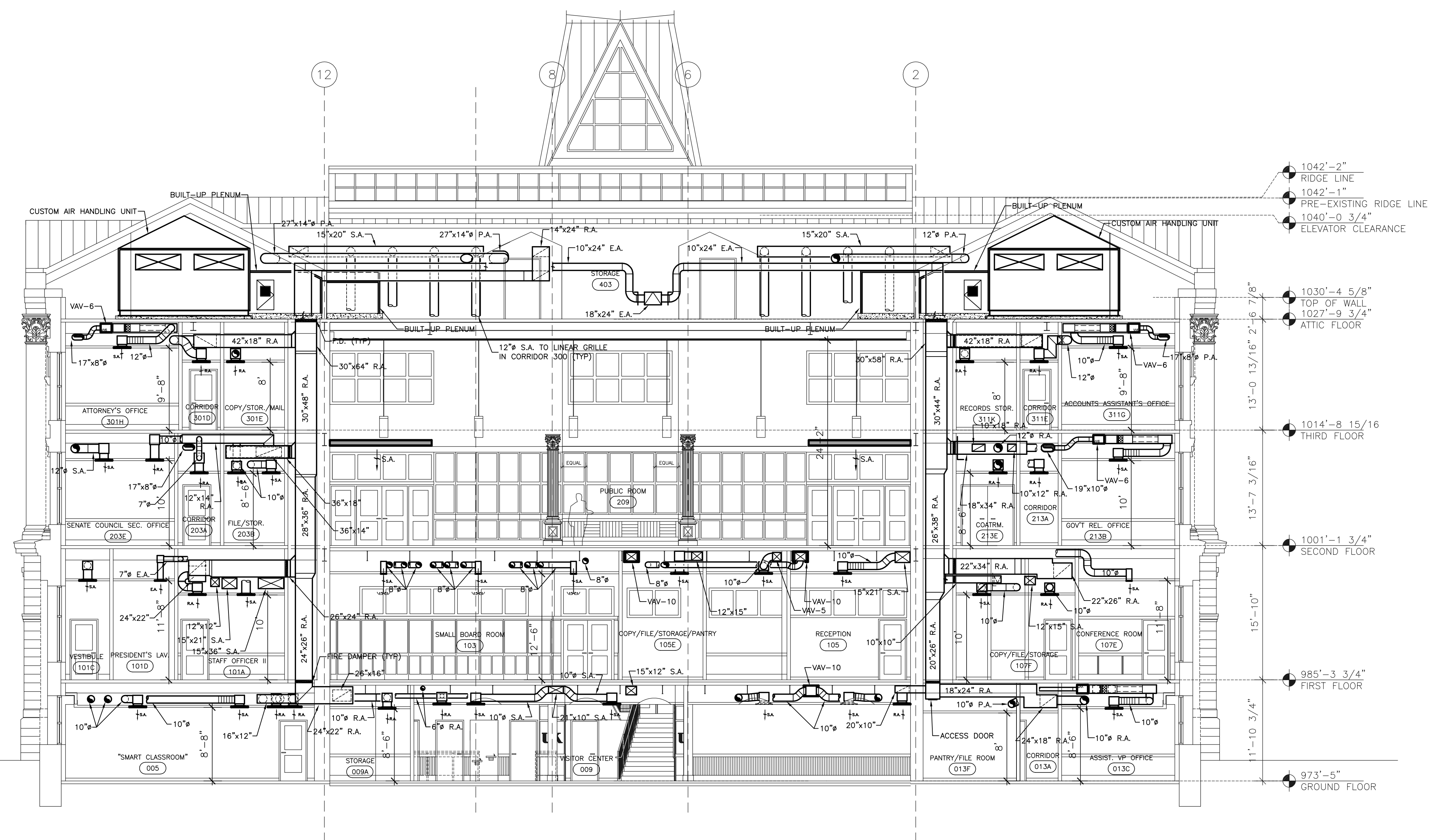

H.V.A.C. - BUILDING SECTION
 SCALE: 1/8" = 1' - 0"

NOTE:
 IT SHALL BE THE RESPONSIBILITY OF THE CONTRACTOR AND SUB-CONTRACTORS TO COORDINATE INSTALLATION OF THE NEW WORK WITH EXISTING CONDITIONS. IT IS NOT INTENDED THAT THE PLANS SHOW ALL OFFSETS IN PIPES, CONDUITS AND DUCTS REQUIRED FOR INSTALLATION OF THE WORK. IT SHALL BE THE RESPONSIBILITY OF THE CONTRACTOR AND SUB-CONTRACTORS TO PROVIDE THE NECESSARY OFFSETS, TRANSFORMATIONS AND FITTINGS REQUIRED. DETAILS AND SECTIONS ARE INCLUDED FOR SOME AREAS TO SHOW INTENDED RELATIONSHIP OF THE WORK OF VARIOUS TRADES. THEY ARE SHOWN FOR THE CONTRACTORS CONVENIENCE AND SHALL NOT BE CONSIDERED COMPLETE IN EVERY DETAIL.

RECORD DRAWINGS DATE 05/27/2005
 These record drawings have been prepared, in part, on the basis of information compiled and furnished by others. The Engineer has not verified the accuracy and/or completeness of this information, and shall not be responsible for any errors or omissions that may be incorporated as a result of erroneous information provided by others.
 STAGGS & FISHER CONSULTING ENGINEERS, INC.

S:\01307\HVAACH\SECTION3.DWG, SECTIONS, 5/20/2005, 3:40:17 PM, cwh800

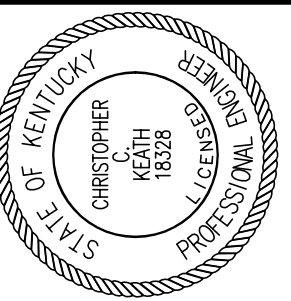

Staggs and Fisher Consulting Engineers, Inc.
 3264 Lochness Dr.
 Lexington, Kentucky 40517

James W. Potts
ARCHITECTS
 431 S. MILL ST. • LEXINGTON, KENTUCKY • 40508-2925
 R.M. Kliment & Frances Halsband Architects
 265 West 26 Street New York New York 10001

ADMINISTRATION BUILDING
 (MAIN BUILDING)
RECONSTRUCTION
 UNIVERSITY OF KENTUCKY
 UK PROJECT NO. 2025.0

JAMES W. POTTS - ARCHITECTS
 IN ASSOCIATION WITH
 R. M. KLIMENT & FRANCES HALSBAND ARCHITECTS
 RESERVES COMMON LAW COPYRIGHT AND OTHER PROPERTY RIGHTS RESTRICTING THESE DOCUMENTS TO THE ORIGINAL PURPOSE. REPRODUCTIONS, CHANGES, OR OTHER ASSIGNMENTS ARE PROHIBITED.

ARCH. PROJ. NO.: 0107
 UK PROJECT NO.: 2025.0
 DRAWN BY: AKL
 CHECKED BY: cck
 DATE: 03-17-03
 REVISED: 10-04-04
 DESCRIPTION:
H.V.A.C. SECTIONS

DRAWING NUMBER

H503

ALL CHANGES AS OF 10-04-2004

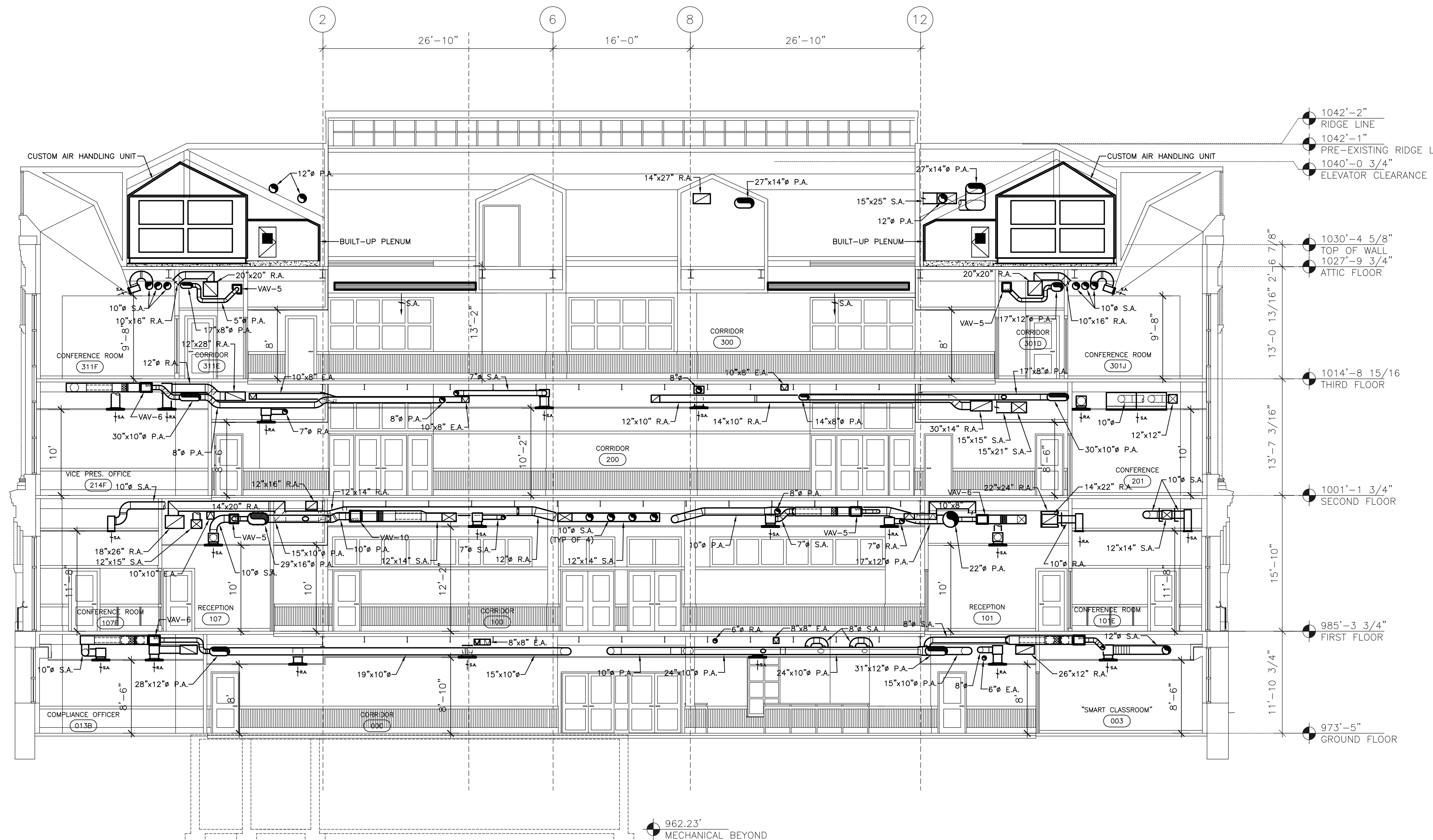

H.V.A.C. - BUILDING SECTION
 SCALE: 1/8" = 1' - 0"

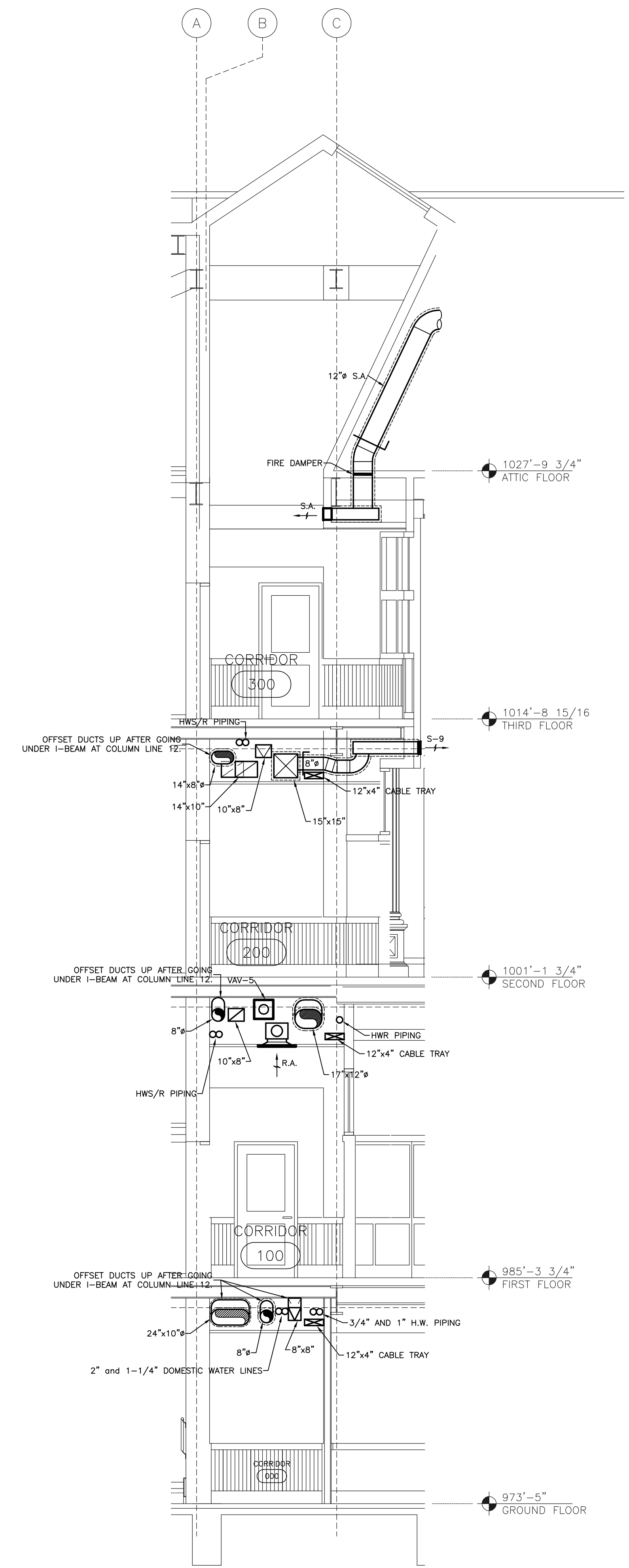

H.V.A.C. - CORRIDOR SECTION
 SCALE: 1/4" = 1' - 0"

NOTE:
 IT SHALL BE THE RESPONSIBILITY OF THE CONTRACTOR AND SUB-CONTRACTORS TO COORDINATE INSTALLATION OF THE NEW WORK WITH EXISTING CONDITIONS. IT IS NOT INTENDED THAT THE PLANS SHOW ALL OFFSETS IN PIPES, CONDUITS AND DUCTS REQUIRED FOR INSTALLATION OF THE WORK. IT SHALL BE THE RESPONSIBILITY OF THE CONTRACTOR AND SUB-CONTRACTORS TO PROVIDE THE NECESSARY OFFSETS, TRANSFORMATIONS AND FITTINGS REQUIRED. DETAILS AND SECTIONS ARE INCLUDED FOR SOME AREAS TO SHOW INTENDED RELATIONSHIP OF THE WORK OF VARIOUS TRADES. THEY ARE SHOWN FOR THE CONTRACTORS CONVENIENCE AND SHALL NOT BE CONSIDERED COMPLETE IN EVERY DETAIL.

RECORD DRAWINGS DATE 05/27/2005
 These record drawings have been prepared, in part, on the basis of information compiled and furnished by others. The Engineer has not verified the accuracy and/or completeness of this information and shall not be responsible for any errors or omissions that may be incorporated as a result of erroneous information provided by others.
 STAGGS & FISHER CONSULTING ENGINEERS, INC.

S:\01307\HATCH\SECTION4.DWG, SECTIONS, 5/23/2005, 3:44:28 PM, mhambro

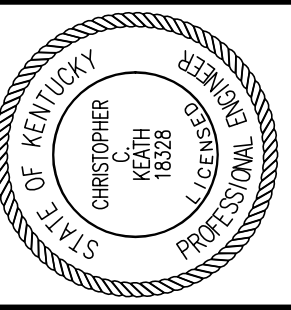

Staggs and Fisher Consulting Engineers, Inc.
 3264 Lochness Dr.
 Lexington, Kentucky 40517

James W. Potts ARCHITECTS
 431 S. MILL ST. • LEXINGTON, KENTUCKY • 40508-2925
 R.M. Kliment & Frances Halsband Architects
 255 West 26 Street New York New York 10001

ADMINISTRATION BUILDING (MAIN BUILDING) RECONSTRUCTION
 UNIVERSITY OF KENTUCKY
 UK PROJECT NO. 2025.0

JAMES W. POTTS - ARCHITECTS
 IN ASSOCIATION WITH
 R. M. KLIMENT & FRANCES HALSBAND ARCHITECTS
 RESERVES COMMON LAW COPYRIGHT AND OTHER PROPERTY RIGHTS
 RESTRICTING THESE DOCUMENTS TO THE ORIGINAL PURPOSE.
 REPRODUCTIONS, CHANGES, OR OTHER ASSIGNMENTS ARE PROHIBITED.

ARCH. PROJ. NO.: 0107
 UK PROJECT NO.: 2025.0
 DRAWN BY: AKL
 CHECKED BY: cck
 DATE: 03-17-03
 REVISED: 10-04-04

DESCRIPTION:
H.V.A.C. SECTIONS

DRAWING NUMBER

H504

ALL CHANGES AS OF 10-04-2004

RECORD DRAWINGS DATE 05/27/2005

These record drawings have been prepared, in part, on the basis of information compiled and furnished by others. The Engineer has not verified the accuracy and/or completeness of this information and shall not be responsible for any errors or omissions that may be incorporated as a result of erroneous information provided by others.
 STAGGS & FISHER CONSULTING ENGINEERS, INC.

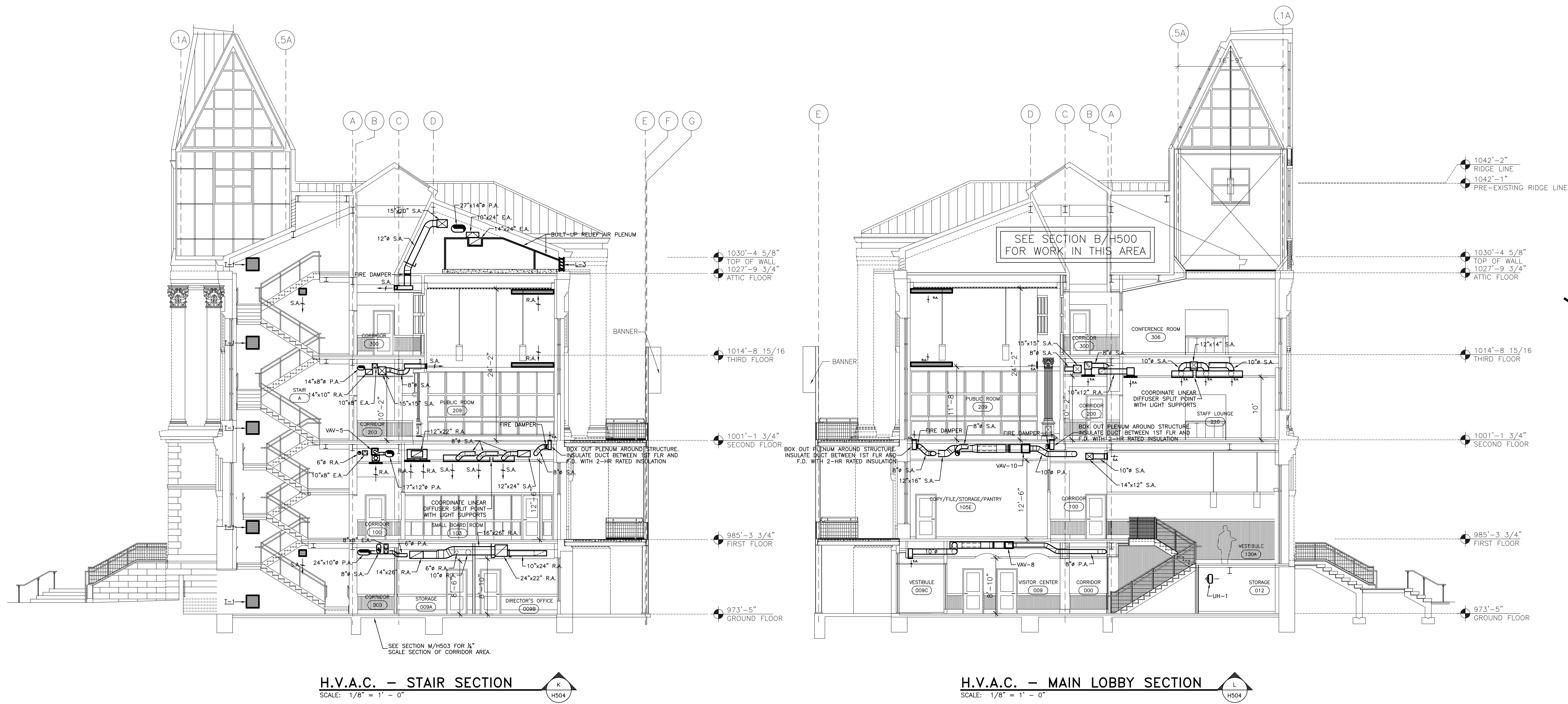

H.V.A.C. - STAIR SECTION
 SCALE: 1/8" = 1' - 0"
 K H504

H.V.A.C. - MAIN LOBBY SECTION
 SCALE: 1/8" = 1' - 0"
 L H504

NOTE:
 IT SHALL BE THE RESPONSIBILITY OF THE CONTRACTOR AND SUB-CONTRACTORS TO COORDINATE INSTALLATION OF THE NEW WORK WITH EXISTING CONDITIONS. IT IS NOT INTENDED THAT THE PLANS SHOW ALL OFFSETS IN PIPES, CONDUITS AND DUCTS REQUIRED FOR INSTALLATION OF THE WORK. IT SHALL BE THE RESPONSIBILITY OF THE CONTRACTOR AND SUB-CONTRACTORS TO PROVIDE THE NECESSARY OFFSETS, TRANSFORMATIONS AND FITTINGS REQUIRED. DETAILS AND SECTIONS ARE INCLUDED FOR SOME AREAS TO SHOW INTENDED RELATIONSHIP OF THE WORK OF VARIOUS TRADES. THEY ARE SHOWN FOR THE CONTRACTORS CONVENIENCE AND SHALL NOT BE CONSIDERED COMPLETE IN EVERY DETAIL.

S:\0130\HVAC\FLOW\DWG\FLOW DIAGRAM 5/23/2005 3:10:57 PM rhdman

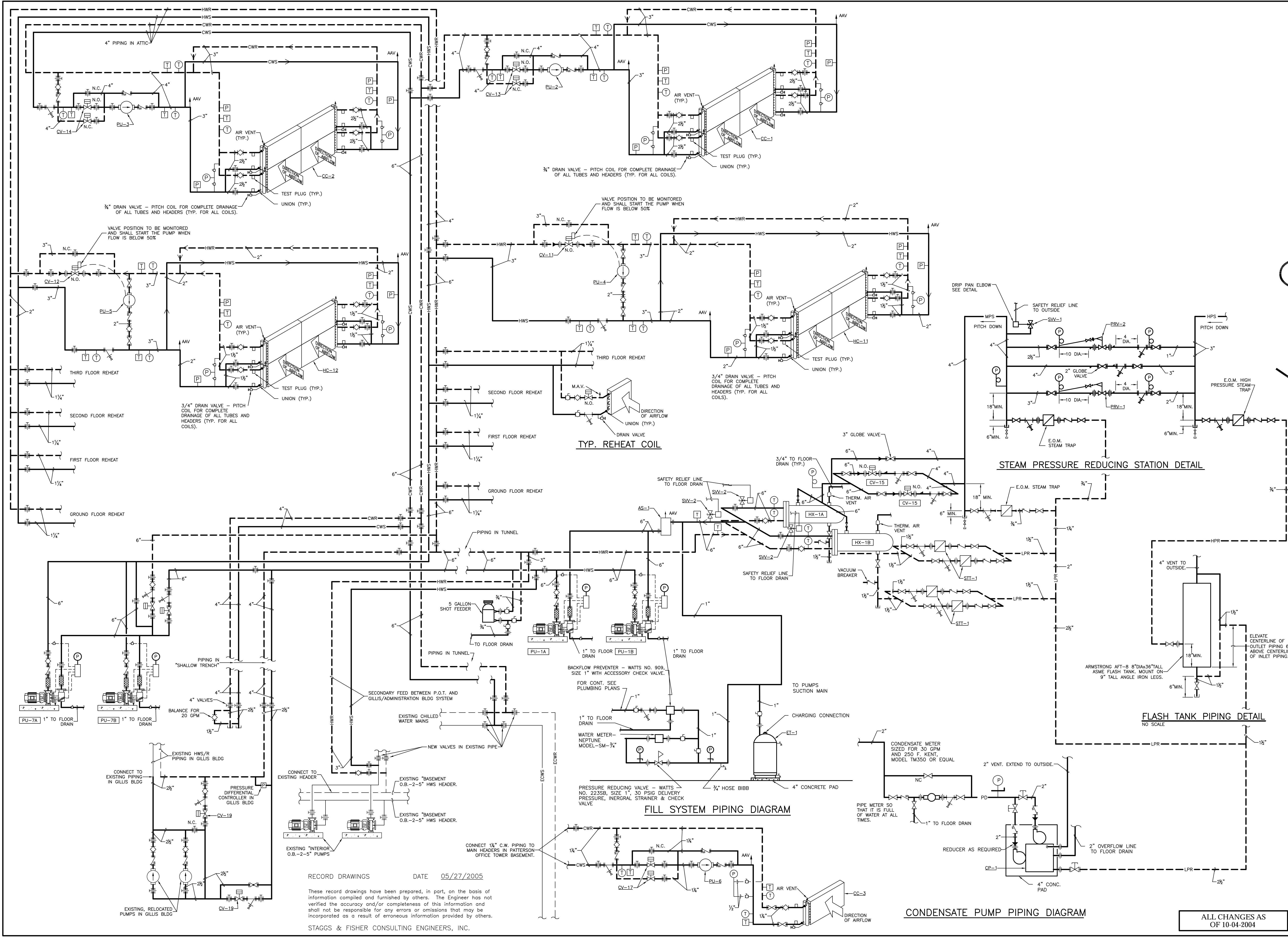

3/4" DRAIN VALVE - PITCH COIL FOR COMPLETE DRAINAGE OF ALL TUBES AND HEADERS (TYP. FOR ALL COILS).

VALVE POSITION TO BE MONITORED AND SHALL START THE PUMP WHEN FLOW IS BELOW 50%

3/4" DRAIN VALVE - PITCH COIL FOR COMPLETE DRAINAGE OF ALL TUBES AND HEADERS (TYP. FOR ALL COILS).

VALVE POSITION TO BE MONITORED AND SHALL START THE PUMP WHEN FLOW IS BELOW 50%

3/4" DRAIN VALVE - PITCH COIL FOR COMPLETE DRAINAGE OF ALL TUBES AND HEADERS (TYP. FOR ALL COILS).

3/4" DRAIN VALVE - PITCH COIL FOR COMPLETE DRAINAGE OF ALL TUBES AND HEADERS (TYP. FOR ALL COILS).

TYP. REHEAT COIL

STEAM PRESSURE REDUCING STATION DETAIL

FILL SYSTEM PIPING DIAGRAM

FLASH TANK PIPING DETAIL

CONDENSATE PUMP PIPING DIAGRAM

RECORD DRAWINGS DATE 05/27/2005

These record drawings have been prepared, in part, on the basis of information compiled and furnished by others. The Engineer has not verified the accuracy and/or completeness of this information and shall not be responsible for any errors or omissions that may be incorporated as a result of erroneous information provided by others.

STAGGS & FISHER CONSULTING ENGINEERS, INC.

ALL CHANGES AS OF 10-04-2004

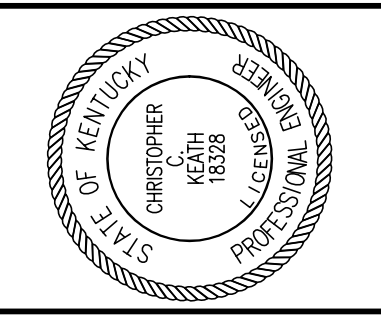

Staggs and Fisher
Consulting Engineers, Inc.
3264 Lochness Dr.
Lexington, Kentucky 40517

James W. Potts
ARCHITECTS
431 S. MILL ST. • LEXINGTON, KENTUCKY • 40508-2925
R.M. Kliment & Frances Halsband Architects
265 West 26 Street New York New York 10001

ADMINISTRATION BUILDING
(MAIN BUILDING)
RECONSTRUCTION
UNIVERSITY OF KENTUCKY
UK PROJECT NO. 2025.0

JAMES W. POTTS - ARCHITECTS
IN ASSOCIATION WITH
R. M. KLIMENT & FRANCES
HALSBAND ARCHITECTS
RESERVES COMMON LAW
COPYRIGHT AND OTHER
PROPERTY RIGHTS
RESTRICTING THESE
DOCUMENTS TO THE
ORIGINAL PURPOSE.
REPRODUCTIONS, CHANGES,
OR OTHER ASSIGNMENTS
ARE PROHIBITED.

ARCH. PROJ. NO.: 0107
UK PROJECT NO.: 2025.0
DRAWN BY: DHB
CHECKED BY: DHB
DATE: 03-17-03
REVISED: 10-04-04

DESCRIPTION:
HVAC FLOW
DIAGRAM

DRAWING NUMBER

H600

AIR HANDLING UNITS																			
SYMBOL	MANUFACTURER	MODEL	SIZE	ACC.	CFM	E.S.P.		FAN RPM	FAN MOTOR			MOUNTING	COOLING COIL NO.	HEATING COIL NO.	FILTER	FAN TYPE	WHEEL DIA	REM.	
						IN.	W.G.		HP	RPM	PH.								VOLTS
AHU-1	MCQUAY	VISION	008	*2	2,304	0.91	1.6	2292	2	1750	3	208	HORIZONTAL	CC-3	----	2" T.A.	A.F.	13.22"	*1

REMARKS:

- *1 UNIT WITH 2" DOUBLE WALL CONSTRUCTION, HEAVY DUTY TREAD PLATE FLOOR LINER, GALVANIZED CHANNEL BASE. DRIVE SIDE ACCESS DOORS WITH WINDOWS AND LIGHTS WITH MARINE SWITCHES ON ALL SECTIONS. PROVIDE SINGLE POINT CONNECTION.
- *2 MIXING BOX WITH ULTRASEAL LOW LEAK DAMPERS AND 2" FLAT PANEL FILTERS.

AIR BLENDERS											
SYMBOL	MANUFACTURER	MAX SYSTEM CFM	MIN SYSTEM CFM	OUTSIDE AIR CFM	MODEL NO.	QUANTITY	CFM EACH BLENDER	PRESS. DROP IN. W.G.	UPSTREAM DISTANCE (IN)	DOWNSTREAM DISTANCE (IN)	REMARKS
B-1	BLENDER, SERIES IV	24,538	9,415	2,903	AB34	3	8,179	0.20	9	34	NORTH AHU
B-2	BLENDER, SERIES IV	29,978	11,064	4,126	AB42	3	9,993	0.16	15	41	SOUTH AHU

COOLING COIL SCHEDULE																					
SYMBOL	MFR.	MODEL NO.	ROWS	F.P.I.	CFM	VEL. FPM	A.P.D.		E.A.T.		L.A.T.		TOTAL CAP. (MBH)	SENS. CAP. (MBH)	EWT DEG F	LWT DEG F	GPM	WATER P.D. FT.	TUBE VEL. FPS	FIN DIM.	REM.
							IN.	W.G.	D.B.	W.B.	D.B.	W.B.									
CC-1	MCQUAY	5WL0908B	8	9	25,748	390	0.57	85.6	66.3	52.9	52.3	1076.3	920.3	45.0	61.0	134.8	5.1	2.3	33x72	NORTH WING AHU *1 *2	
CC-2	MCQUAY	5WL0908B	8	9	33,852	513	0.88	86.1	66.7	53.8	53.0	1400.9	1194.7	45.0	60.3	183.2	8.8	3.1	33x72	SOUTH WING AHU *1 *2	
CC-3	MCQUAY	5WH1006C	6	10	2,304	410	0.79	85.0	67.0	54.1	53.6	94.3	78.0	45.0	60.4	12.2	4.0	2.3	18x45	AHU-1 *2	

REMARKS:

- *1 4 COILS TOTAL IN 2x2 BANK
- *2 COPPER SWEAT CONNECTIONS, 0.025" COPPPER TUBES, 0.0095" ALUMINUM FINNS, AND S.S. CASING.

HEATING COILS																	
SYMBOL	MFR.	MODEL NO.	ROWS	F.P.I.	TOT. CAP. MBH	CFM	VEL. FPM	A.P.D.		E.A.T.		L.A.T.		W.P.D. FT.	E.W.T.	DIM. WxH	REMARKS
								IN.	W.G.	D.B.	W.B.	D.B.	W.B.				
HC-1	MCQUAY	5BS0801H	1	8	13.9	400	400	0.09	55.0	87.0	1.0	0.1	180	12x12	USE WITH VAV-5 & 6; SEE DRAWINGS *2		
HC-2	MCQUAY	4BS0802H	2	8	23.9	400	400	0.12	55.0	109.7	2.0	3.8	180	12x12	USE WITH VAV-5 & 6; SEE DRAWINGS *2		
HC-3	MCQUAY	5BS0801H	1	8	18.6	700	560	0.15	55.0	79.4	1.0	0.2	180	15x12	USE WITH VAV-8; SEE DRAWINGS *2		
HC-4	MCQUAY	5BS1002B	2	10	34.6	700	560	0.22	55.0	100.1	2.0	1.5	180	15x12	USE WITH VAV-8; SEE DRAWINGS *2		
HC-5	MCQUAY	4BS0601H	1	6	22.2	1,100	502	0.07	55.0	73.4	1.0	1.0	180	21x15	USE WITH VAV-10; SEE DRAWINGS *2		
HC-6	MCQUAY	4BS0802H	2	8	50.2	1,100	502	0.18	55.0	96.8	2.0	6.8	180	21x15	USE WITH VAV-10; SEE DRAWINGS *2		
HC-7	MCQUAY	4BS0701H	1	7	37.7	1,600	568	0.10	55.0	76.5	2.0	3.8	180	27x15	USE WITH VAV-12; SEE DRAWINGS *2		
HC-8	MCQUAY	5BS1002	2	10	74.6	1,600	568	0.22	55.0	97.6	3.0	5.0	180	27x15	USE WITH VAV-12; SEE DRAWINGS *2		
HC-9	MCQUAY	5BS0801H	1	8	57.1	2,200	586	0.17	55.0	78.7	2.0	1.6	180	36x15	USE WITH VAV-14; SEE DRAWINGS *2		
HC-10	MCQUAY	5BS1002B	2	10	101.5	2,200	586	0.24	55.0	97.2	4.0	10.7	180	36x15	USE WITH VAV-14; SEE DRAWINGS *2		
HC-11	MCQUAY	5WQ1101C	1	11	1,694.9	25,748	453	0.16	0.0	60.2	77.6	5.0	180	33x62	NORTH WING AHU *1 *2		
HC-12	MCQUAY	5WQ1101C	1	11	2,044.0	33,848	596	0.25	0.0	55.2	101.6	8.3	180	33x62	SOUTH WING AHU *1 *2		

REMARKS:

- *1 4 COILS TOTAL IN 2x2 BANK
- *2 COPPER SWEAT CONNECTIONS, 0.035" COPPPER TUBES, AND 0.0095" ALUMINUM FINNS.

UNIT HEATERS																
SYMBOL	MANUFACTURER	MODEL	SIZE	CAPACITY MBH	GPM	P.D. FT.	E.A.T. F.	E.W.T. F.	MOTOR CFM	HP	RPM	PH.	CY.	VOLTS	CONTROL VALVE NO.	REMARKS

VARIABLE VOLUME TERMINAL UNITS											
SYMBOL	MFR.	MODEL	CFM		NC	DUCT CONNECTION		INLET T.P. (MIN)	SOUND TRAP NO.	REMARKS	
			MIN	MAX		INLET	OUTLET				
VAV-5	TEMPMASTER	V-2	96	275	48	5"	9"x10"	0.25	ST-1	HC-1 OR HC-2; SEE FLOOR PLANS	
VAV-6	TEMPMASTER	V-2	140	400	48	6"	9"x10"	0.35	ST-1	HC-1 OR HC-2; SEE FLOOR PLANS	
VAV-8	TEMPMASTER	V-2	245	700	41	8"	12"x10"	0.38	ST-2	HC-3 OR HC-4; SEE FLOOR PLANS	
VAV-10	TEMPMASTER	V-2	385	1100	41	10"	14"x10"	0.45	ST-3	HC-5 OR HC-6; SEE FLOOR PLANS	
VAV-12	TEMPMASTER	V-2	560	1600	42	12"	17"x10"	0.37	ST-4	HC-7 OR HC-8; SEE FLOOR PLANS	
VAV-14	TEMPMASTER	V-2	770	2200	40	14"	22"x10"	0.45	ST-5	HC-9 OR HC-10; SEE FLOOR PLANS	

NOTE:

- *1 NC AT MINIMUM STATIC PRESSURE +1.5"

SOUND TRAPS																							
SYMBOL	MANUFACTURER	MODEL	DIMEN. WxHxL	FACE VEL. CFM	P.D. W.G.	INSERTION LOSS dB								REMARKS									
						1	2	3	4	5	6	7	8		1	2	3	4	5	6	7	8	
ST-1	IAC	HS	12x12x36	400	400	0.03	7	9	14	19	2	28	30	13	36	29	35	30	31	35	22	20	FT & VAV-5,6
ST-2	IAC	HS	15x12x36	700	560	0.06	7	9	14	19	2	28	30	13	47	41	42	40	43	33	22	20	FT & VAV-8
ST-3	IAC	HS	21x15x36	1100	502	0.05	6	10	12	15	19	26	32	13	66	61	53	57	55	57	53	46	FT & VAV-10
ST-4	IAC	HS	27x15x36	1600	569	0.06	6	10	12	15	19	26	32	13	66	61	53	57	55	57	53	46	FT & VAV-12
ST-5	IAC	HS	36x15x36	2200	587	0.06	6	10	12	15	19	26	32	13	74	69	63	64	61	63	62	56	FT & VAV-14
ST-6	IAC	HS	18x9x36	733	650	0.08	7	9	14	19	2	28	30	13	47	41	42	40	43	33	22	20	FT-6-10, RETURN
ST-7	IAC	HS	26x12x36	1460	677	0.08	6	10	12	15	19	26	32	13	66	61	53	57	55	57	53	46	FT-12,14, RETURN
ST-8	IAC	HLFS	15"x7"x5"	23,409	223	0.06	14	16	23	26	24	20	18	14	61	57	60	58	60	64	59	52	NORTH AHU P.A.
ST-9	IAC	HS	15"x7"x5"	20,509	-195	0.06	10	15	22	30	40	46	35	16	55	55	54	51	62	63	52	35	NORTH AHU R.A.
ST-10	IAC	HLFS	15"x7"x5"	23,409	223	0.06	14	16	23	26	24	20	18	14	61	57	60	58	60	64	59	52	SOUTH AHU P.A.
ST-11	IAC	HS	15"x7"x5"	20,509	-195	0.06	10	15	22	30	40	46	35	16	55	55	54	51	62	63	52	35	SOUTH AHU R.A.

FANS																
SYMBOL	MANUFACTURER	MODEL	CLASS	TYPE	SONES	CFM	S.P. IN. W.G.	FAN RPM	BHP	HP	MOTOR			WHEEL TYPE	DIAM.	REMARKS
											HP	RPM	PH			
SF-1A,B	GREENHECK	30-PLN	III	PLENUM	*1	17,166	7.26	1776	34.4	50	1725	3	208	A.F.		NORTH AHU P.A. FAN *5
SF-2A,B	GREENHECK	30-PLN	III	PLENUM	*2	22,567	7.65	2024	45.0	50	1725	3	208	A.F.		SOUTH AHU P.A. FAN *5
RF-1A,B	GREENHECK	30-PLN	II	PLENUM	*3	15,040	2.31	1329	10.0	20	1725	3	208	A.F.		NORTH AHU R.A. FAN *5
RF-2A,B	GREENHECK	30-PLN	II	PLENUM	*4	19,538	3.01	1534	18.6	20	1725	3	208	A.F.		SOUTH AHU P.A. FAN *5
EF-1	GREENHECK	BSQ-140	I	INLINE	16.5	2,475	1.10	1673	0.98	1	1725	3	208	B.I.		GENERAL EXHAUST *6
EF-2	GREENHECK	BSQ-80	I	INLINE	8.9	359	0.32	1225	0.1	1/4	1725	1	114	B.I.		TOILET RM EXHAUST *7

REMARKS:

- *1 INLET SOUND POWER - BAND/Ob: 1/92, 2/95, 3/99, 4/95, 5/91, 6/88, 7/86, 8/85. OUTLET SOUND POWER - BAND/Ob: 1/92, 2/101, 3/103, 4/101, 5/97, 6/91, 7/88, 8/86.
- *2 INLET SOUND POWER - BAND/Ob: 1/95, 2/98, 3/102, 4/101, 5/96, 6/91, 7/88, 8/87. OUTLET SOUND POWER - BAND/Ob: 1/101, 2/104, 3/106, 4/106, 5/102, 6/96, 7/92, 8/89.
- *3 INLET SOUND POWER - BAND/Ob: 1/86, 2/92, 3/96, 4/88, 5/82, 6/77, 7/73, 8/72. OUTLET SOUND POWER - BAND/Ob: 1/91, 2/94, 3/96, 4/93, 5/89, 6/83, 7/79, 8/76.
- *4 INLET SOUND POWER - BAND/Ob: 1/91, 2/95, 3/101, 4/94, 5/89, 6/84, 7/80, 8/79. OUTLET SOUND POWER - BAND/Ob: 1/91, 2/94, 3/96, 4/93, 5/89, 6/83, 7/79, 8/76.
- *5 PROVIDE HIGH EFF. MOTOR LABELLED FOR USE WITH VFD, PROTECTIVE CAGE, MOTOR SLIDE BASE, EXTENDED LIFE SPLIT PILLOW BLOCK BEARINGS, INLET COLLAR, INLET GUARD, AND NEMA-4 HEAVY DUTY DISCONNECT.
- *6 PROVIDE HIGH EFF. MOTOR, MOTORIZED BACKDRAFT DAMPER, MOTOR COVER/BELT GUARD, AND SPRING ISOLATORS.
- *7 PROVIDE MOTORIZED BACKDRAFT DAMPER, MOTOR COVER/BELT GUARD, AND SPRING ISOLATORS.

GRILLES, REGISTERS, AND DIFFUSERS													
SYMBOL	MANUFACTURER	MODEL	PANEL SIZE	DIFFUSER SIZE	INLET DIMENSIONS	CFM	P.D. IN. W.G.	THROW FT. *1	DIRECTION OF THROW	NC	MOUNTING	REMARKS	
S-1	PRICE	PDS	24"x24"	24"x24"	6" RD	125	0.04	2-3-5	4-WAY	23	SEE PLANS	*2	
S-2	PRICE	PDS	24"x24"	24"x24"	8" RD	180	0.03	3-3-6	4-WAY	22	SEE PLANS	*2	
S-3	PRICE	PDS	24"x24"	24"x24"	10" RD	280	0.04	4-5-9	4-WAY	25	SEE PLANS	*2	
S-4	PRICE	PDS	24"x24"	24"x24"	12" RD	345	0.04	4-6-10	4-WAY	24	SEE PLANS	*2	
S-5	PRICE	PDS	24"x24"	24"x24"	14" RD	500	0.05	6-8-14	4-WAY	28	SEE PLANS	*2	
S-6	PRICE	LBHM	-----	25C	1.5" WIDE	36/FT	0.09	8-9-10	VERTICAL	18	FLOOR	*3	
S-7	PRICE	SDS50	-----	3, 1/2" SLOTS	4.5" WIDE	60/FT	0.08	10-15-21	HORIZONTAL	25	SEE PLANS	*4 *11	
S-8	PRICE	SDS75	-----	4, 3/4" SLOTS	6.75" WIDE	72/FT	0.03	10-15-23	HORIZONTAL	18	SEE PLANS	*4 *11	
S-9	PRICE	SDS100	-----	4, 1" SLOTS	7.75" WIDE	96/FT	0.04	12-17-27	HORIZONTAL	23	SEE PLANS	*4 *11	
S-10	PRICE	620	-----	14"x12"	14"x12"	640	0.09	11-17-23	45 DEG	19	SIDEWALL	*5 *10	
S-11	PRICE	620											

CONTROL VALVE SCHEDULE

SYMBOL	MANUFACTURER	TYPE	SERVICE	GPM-LB/HR	STEAM INLET PRESS (PSI)	DESIGN P.D. (PSI)	DESIGN P.D. (FT)	DESIGN Cv	SIZE	ACTUAL Cv	ACTUAL P.D. (PSI)	ACTUAL P.D. (FT)	RANGE-ABILITY	MIN. CLOSE OFF PRESS. (PSI)	RECOMM. OPER. P.D. (PSI)	RATED PRESS. (PSI)	REMARKS
CV-1	JOHNSON	*1	HOT WATER	1.0	----	5.0	11.5	0.4	0.50	0.7	1.9	4.3	50.0	200	200	250	HC-1
CV-2	JOHNSON	*1	HOT WATER	2.0	----	5.0	11.5	0.9	0.50	1.8	1.2	2.8	50.0	200	200	250	HC-2
CV-3	JOHNSON	*1	HOT WATER	1.0	----	5.0	11.5	0.4	0.50	0.7	2.0	4.7	50.0	200	200	250	HC-3
CV-4	JOHNSON	*1	HOT WATER	2.0	----	5.0	11.5	0.9	0.50	1.8	1.2	2.8	50.0	200	200	250	HC-4
CV-5	JOHNSON	*1	HOT WATER	1.0	----	5.0	11.5	0.4	0.50	0.7	2.0	4.7	50.0	200	200	250	HC-5
CV-6	JOHNSON	*1	HOT WATER	2.0	----	5.0	11.5	0.9	0.50	1.8	1.2	2.8	50.0	200	200	250	HC-6
CV-7	JOHNSON	*1	HOT WATER	2.0	----	5.0	11.5	0.9	0.50	1.8	1.2	2.8	50.0	200	200	250	HC-7
CV-8	JOHNSON	*1	HOT WATER	3.0	----	5.0	11.5	1.3	0.50	1.8	2.8	6.4	50.0	200	200	250	HC-8
CV-9	JOHNSON	*1	HOT WATER	2.0	----	5.0	11.5	0.9	0.50	1.8	1.2	2.8	50.0	200	200	250	HC-9
CV-10	JOHNSON	*1	HOT WATER	4.0	----	5.0	11.5	1.8	0.50	1.8	4.9	11.4	50.0	200	200	250	HC-10
CV-11	JOHNSON	*1	HOT WATER	77.6	----	5.0	11.5	34.7	2.00	46.2	2.8	6.5	50.0	47	47	250	HC-11
CV-12	JOHNSON	*1	HOT WATER	101.6	----	5.0	11.5	45.4	2.00	46.2	4.8	11.1	50.0	47	47	250	HC-12
CV-13	NELES	*2	CHILLED WATER	134.8	----	2.0	4.5	96.4	2.50	95.4	2.0	4.6	50.0	200	200	250	CC-1
CV-14	NELES	*2	CHILLED WATER	183.2	----	4.0	9.1	92.1	2.50	91.6	4.0	9.2	50.0	200	200	250	CC-2
CV-15	NELES	*2	STEAM	2313.0	45.0	15.0	34.7	29.8	1.50	30.6	13.8	31.8	50.0	300	300	300	HEAT EXCHANGER
CV-16	NELES	*2	HOT WATER	244.0	----	4.0	9.2	122.0	3.00	120.3	4.1	9.5	50.0	150	150	150	ADMINISTRATION HOT WATER
CV-17	NELES	*2	CHILLED WATER	12.2	----	3.0	6.8	7.1	1.00	7.1	3.0	6.9	50.0	200	200	250	CC-3
CV-18	JOHNSON	*1	HOT WATER	1.3	----	5.0	11.5	0.6	0.50	0.7	3.2	7.3	50.0	200	200	250	UH-1
CV-19	NELES	*2	HOT WATER	74.0	----	2.0	4.6	52.3	1.50	51.6	2.1	4.7	50.0	150	150	150	GILLIS HOT WATER

NOTES:

- *1 2-WAY EQUAL PERCENTAGE
- *2 2-WAY SEGMENTED BALL VALVE; EQUAL PERCENTAGE

EXPANSION TANKS

SYMBOL	MANUFACTURER	MODEL NO.	TYPE	MOUNTING	DIMENSIONS DIAMETER	HEIGHT	TOTAL VOL.-GAL.	ACCEPTANCE VOL.-GAL.	REMARKS
ET-1	AMTROL	1000-L	VERT.	FLOOR	36"	73.5"	264	264	175 PSIG MAX WORKING PRESSURE

STEAM PRESSURE REDUCING VALVES

SYMBOL	MANUFACTURER	MODEL NO.	SIZE	LB/HR	UPSTREAM PRESS.-PSIG	DELIVERY PRESS.-PSIG	REMARKS
PRV-1	LESLIE	GPHS-1	3/4"	1800	175	45	2/3 VALVE
PRV-2	LESLIE	GPHS-1	1/2"	1085	175	45	1/3 VALVE

LOUVERS

SYMBOL	MANUFACTURER	MODEL NO.	SIZE WIDTH	HEIGHT	CFM	LOUVER AREA S.F. *1	FREE AREA S.F. *1	P.D. IN. W.C.	SCREEN TYPE	REMARKS
L-1	GREENHECK	EHH-501	28"7"	7"0"	33,000	200	90.7	<0.05	BIRD	*2 *4 *5
L-2	GREENHECK	EHH-501	21"8"	2"6"	---	54	20.5	---	BIRD	*2 *4 *5
L-3	GREENHECK	EHH-501	66"5"	1"11"	48,750	127	45.7	0.20	BIRD	*2 *4 *5
L-4	GREENHECK	ESD-403	3'6"	1'8"	2,304	5.80	2.6	0.14	BIRD	*2 *3

REMARKS:

- *1 SIZES GIVEN ARE APPROXIMATE. COORDINATE WITH ARCHITECTURAL PLANS FOR EXACT SIZES.
- *2 PROVIDE CUSTOM COLOR/FINISH AS SELECTED BY ARCHITECT.
- *3 4" DRAINABLE EXTRUDED ALUMINUM STATIONARY LOUVER WITH 0.125" FRAME AND BLADES. BEGINNING POINT OF WATER PENETRATION AT 0.01 OZ/SQ FT SHALL BE 1007 FPM. PROVIDE LOUVER WITH 1/2" VERTICAL SECURITY BARS WITH 6" IN SPACING, WELDED CONSTRUCTION, AND PIANO STYLE OUT SWINGING HINGE MOUNTED LOCKING FRAME.
- *4 STATIONARY LOUVER WITH HORIZONTAL RAIN RESISTANT STYLE BLADES POSITIONED ON 2" CENTERS WITH 5" DEEP FRAME. LOUVER AND FRAME SHALL BE 0.081 IN THICK EXTRUDED ALUMINUM. LOUVER HEAD MEMBER SHALL INCORPORATE A FRONT DRAIN GUTTER TO CHANNEL WATER TO THE LOUVER SIDE FRAME OR JAMBS WHERE WATER IS FURTHER CHANNLED THROUGH VERTICAL DOWNSPOUTS AND OUT AT THE SILL MEMBER. EACH FACTORY ASSEMBLED SECTION SHALL BE DESIGNED TO WITHSTAND WIND LOADINGS OF 25 PSF (100.0 MPH WIND EQUIVALENT). LOUVERS SHALL MEET THE PERFORMANCE REQUIREMENTS ESTABLISHED BY THE AMCA 500L TEST PROCEDURE AND SHALL BE LICENSED TO BEAR THE AMCA CERTIFIED RATINGS SEAL FOR WATER PENETRATION, AIR PERFORMANCE, AND WIND DRIVEN RAIN. LOUVERS SHALL CARRY CLASS A WATER PENETRATION CLASSIFICATION BASED ON A VENTILATION CORE VELOCITY OF 689.0 FT/MIN AT A RAINFALL RATE OF 3 IN/HR AND A 29.0 MPH SIMULATED WIND VELOCITY. BEGINNING POINT OF WATER PENETRATION SHALL BE 1250 FPM FOR 0.01 FLOZ. OF WATER PER SQUARE FT OF LOUVER FREE AREA. PROVIDE STRUCTURAL CALCULATION BY KY LICENSED ENGINEER FOR BRACING LOUVERS SHIPPED IN MULTIPLE SECTIONS (BRACING SHALL MEET LOUVER CRITERIA).
- *5 PROVIDE 0.063" EXTRUDED ALUMINUM BLANK OFF PANELS WITH SHOP PERIMETER SEALED 1" INSULATION, AS INDICATED ON ARCHITECTURAL DRAWINGS.

SAFETY RELIEF VALVES

SYMBOL	MANUFACTURER	MODEL NO.	SIZE	CAPACITY MBH	SET PRESSURE	REMARKS
SW-1	KUNKLE	300	1-1/4x1-1/2	4087	50 PSI	PRV STATION *1
SW-2	WATTS	174A	1-1/4"	6340	150 PSI	HEAT EXCHANGER *2

REMARKS:

- *1 ASME SECTION VIII VALVE. ANSI 300# INLET FLANGE AND 150# OUTLET FLANGE.
- *2 ASME SECTION IV VALVE.

AIR SEPARATORS

SYMBOL	MANUFACTURER	MODEL NO.	PIPE CONN. SIZE	GPM	P.D. FT.	REMARKS
AS-1	B&G	R-6	6"	315	3	W/STRAINER & HIGH CAPACITY AIR VENT

SHELL AND TUBE HEAT EXCHANGERS

SYMBOL	MFR.	MODEL	NO. PASSES	DIMENSIONS DIA.	LENGTH	HEATING MBH	SHELL SIDE (STEAM)			TUBE SIDE (HOT WATER)			REMARKS	
							LBS/HR	ENT. PRESS.	F.FCTR.	GPM	P.D.	EWT		LWT
HX-1A,B	BELL AND GOSSETT	SU143-2	2	14"	3'	2313.2	2462.3	25	----	315.2	0.5 FT	180	165	0.00201 *1

REMARKS:

- *1 WITH 150 PSI 6" FLANGED TUBE CONNECTIONS, 6" FLANGED STEAM INLET CONNECTION, AND K-TYPE HEAD (TO KEEP CONNECTIONS FROM TUBE PULL SPACE).

STEAM TRAPS

SYMBOL	MANUFACTURER	TYPE	MODEL	ORF. SIZE (INCH)	MAX. OPERATING PRESS (PSI)	TYPE OF CONNECTION	CONNECTION SIZE (INCH)	CAPACITY (LBS/HR)	PRESSURE DIFF. (PSI)	REMARKS
STT-1	ARMSTRONG	F&T	100-L10	1-1/8"	100.0	FPT	2-1/2"	5975	1/4	BODY DESIGN FOR 250 PSIG @ 450 DEG F

PUMP SCHEDULE

SYMBOL	MFR.	SERIES	SIZE	GPM	HEAD F.T.	BHP	HP	RPM	PH	VOLTS	SHUT-OFF HEAD FT.	END OF CURVE FLOW - GPM	TYPE	REMARKS
PU-1A,B	BELL & GOSSETT	1510	JBC	318	50	5.42	7.50	1750	3	208	57	600	B.M.	PRIMARY HOT WATER SYSTEM *2 *4
PU-2	BELL & GOSSETT	80	2.5	135	29	1.59	2.00	1750	3	208	42	172	I.L.	NORTH AHU COOLING COIL *2 *3
PU-3	BELL & GOSSETT	80	2.5	184	47	3.78	5.00	1750	3	208	66	238	I.L.	SOUTH AHU COOLING COIL *2 *3
PU-4	BELL & GOSSETT	80	1.5	39	25	0.53	3/4	1750	1	120	30	57	I.L.	NORTH AHU HEATING COIL *2
PU-5	BELL & GOSSETT	80	1.5	51	30	0.73	1.00	1750	3	208	37	64	I.L.	SOUTH AHU HEATING COIL *2
PU-6	BELL & GOSSETT	90	1-1/2A	13	26	0.26	1/4	1750	1	120	28	43	I.L.	ELECTRIC RM COOLING COIL *2 *3
PU-7A,B	BELL & GOSSETT	1510	2E	242	104	9.10	15.00	1750	3	208	125	320	B.M.	SECONDARY ADMIN BLDG HOT WATER SYSTEM *2 *4

REMARKS:

- *1 B.M. - BASE MOUNTED; I.L. - INLINE
- *2 PROVIDE SUCTION DIFFUSER, CHECK VALVE, BALANCING VALVE, AND TWO SHUT-OFF VALVES.
- *3 RATED FOR 250 PSI.
- *4 MOTOR RATED AND LABELLED FOR USED WITH VARIABLE FREQUENCY DRIVE.

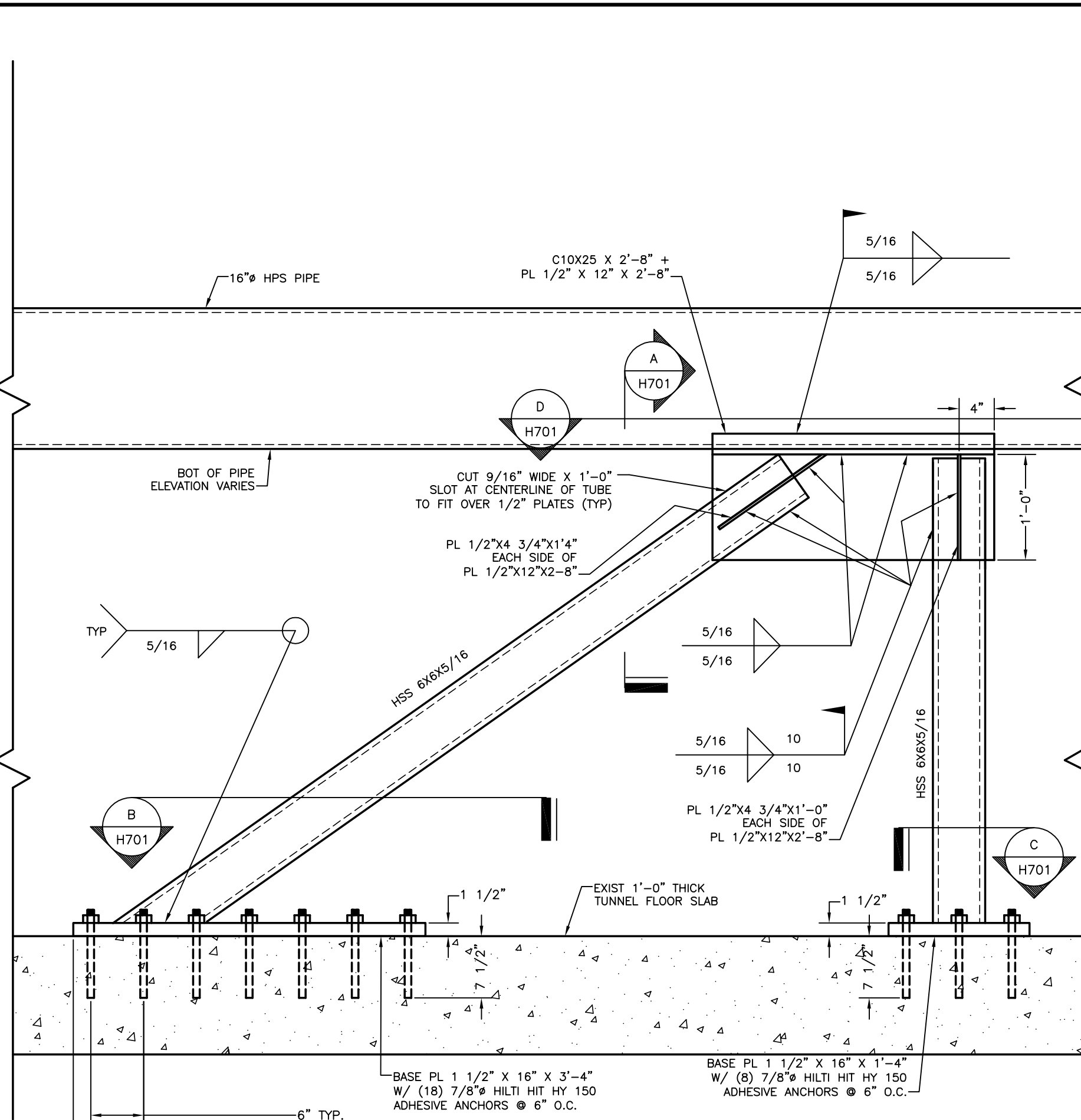

PIPE SUPPORT
NO SCALE

HIGH PRESSURE STEAM ANCHOR

NO SCALE

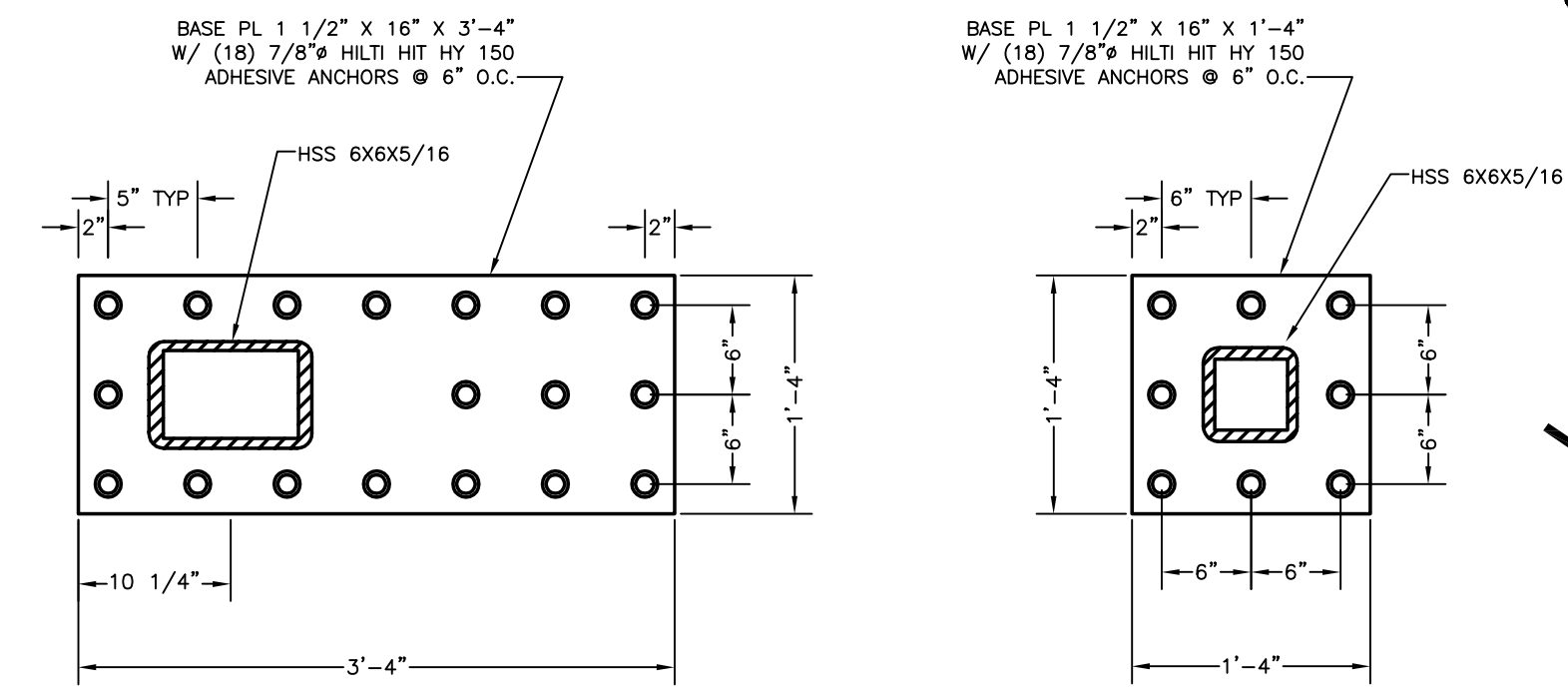

BASE PLATE DETAIL B
NO SCALE

BASE PLATE DETAIL C
NO SCALE

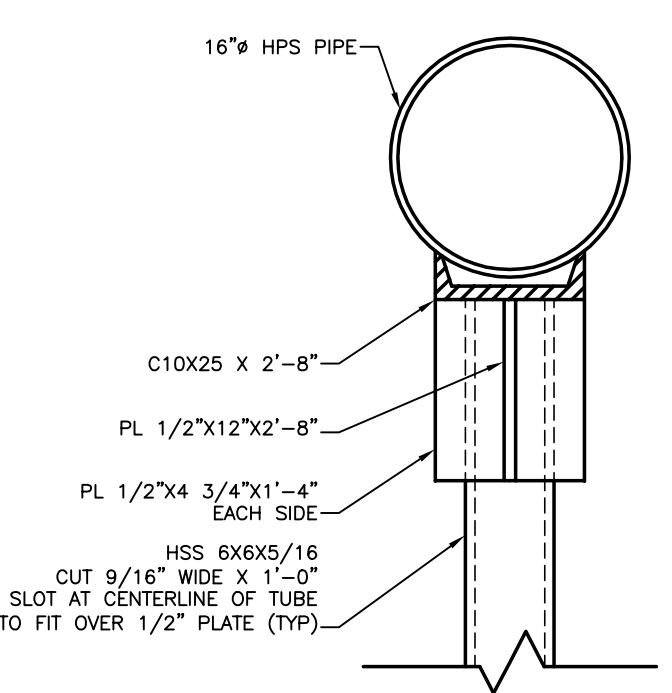

SECTION A
NO SCALE

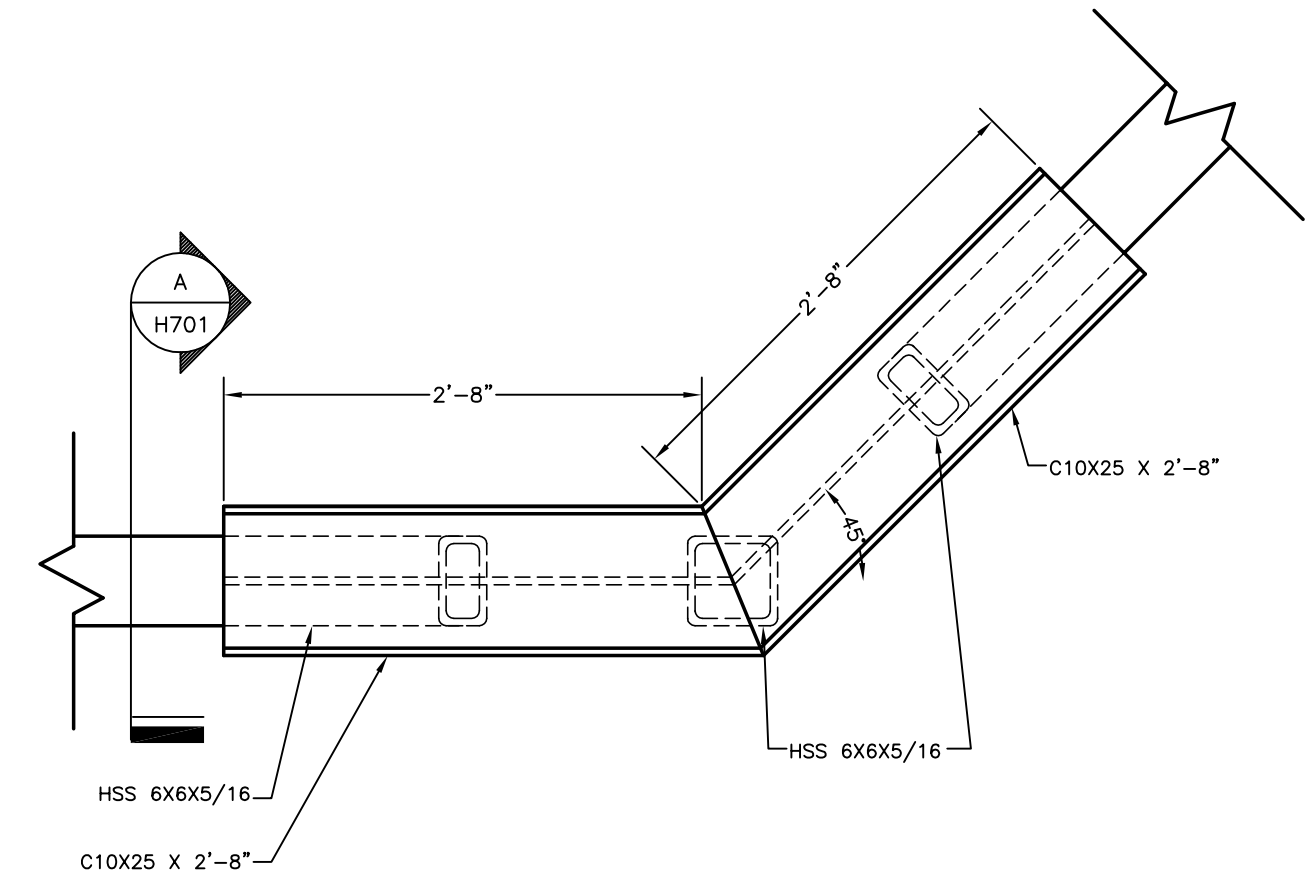

TYPICAL PLAN DETAIL D
NO SCALE

RECORD DRAWINGS DATE 05/27/2005

These record drawings have been prepared, in part, on the basis of information compiled and furnished by others. The Engineer has not verified the accuracy and/or completeness of this information and shall not be responsible for any errors or omissions that may be incorporated as a result of erroneous information provided by others.

TYPICAL PLAN DETAIL D

NO SCALE

ALL CHANGES AS OF 10-04-2004

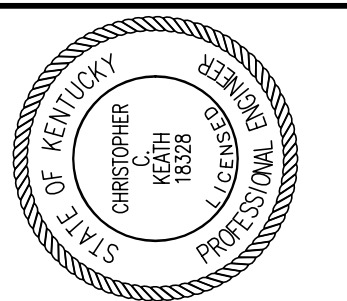

Staggs and Fisher Consulting Engineers, Inc.
3264 Lochness Dr.
Lexington, Kentucky 40517

James W. Potts ARCHITECTS
431 S. MILL ST. • LEXINGTON, KENTUCKY • 40508-2925
R.M. Kliment & Frances Halsband Architects
255 West 26 Street New York New York 10001

ADMINISTRATION BUILDING (MAIN BUILDING) RECONSTRUCTION
UNIVERSITY OF KENTUCKY
UK PROJECT NO. 2025.0

JAMES W. POTTS - ARCHITECTS
IN ASSOCIATION WITH
R. M. KLIMENT & FRANCES HALSBAND ARCHITECTS
RESERVES COMMON LAW COPYRIGHT AND OTHER PROPERTY RIGHTS RESTRICTING THESE DOCUMENTS TO THE ORIGINAL PURPOSE. REPRODUCTIONS, CHANGES, OR OTHER ASSIGNMENTS ARE PROHIBITED.

ARCH. PROJ. NO.: 0107
UK PROJECT NO.: 2025.0
DRAWN BY: DHB
CHECKED BY: DHB
DATE: 03-17-03
REVISED: 10-04-04
DESCRIPTION: H.V.A.C. SCHEDULES

DRAWING NUMBER

H701

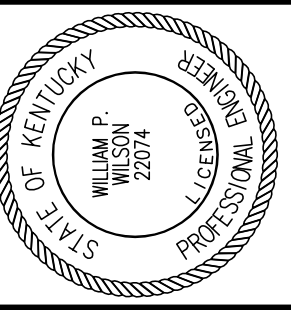

Staggs and Fisher Consulting Engineers, Inc.
3264 Lochness Dr.
Lexington, Kentucky 40517

James W. Potts ARCHITECTS
431 S. MILL ST. • LEXINGTON, KENTUCKY • 40508-2925
R.M. Kliment & Frances Halsband Architects
265 West 26 Street New York New York 10001

ADMINISTRATION BUILDING (MAIN BUILDING) RECONSTRUCTION UNIVERSITY OF KENTUCKY UK PROJECT NO. 2025.0

JAMES W. POTTS - ARCHITECTS
IN ASSOCIATION WITH
R. M. KLIMENT & FRANCES HALSBAND ARCHITECTS
RESERVES COMMON LAW COPYRIGHT AND OTHER PROPERTY RIGHTS
RESTRICTING THESE DOCUMENTS TO THE ORIGINAL PURPOSE.
REPRODUCTIONS, CHANGES, OR OTHER ASSIGNMENTS ARE PROHIBITED.

ARCH. PROJ. NO.: 0107
UK PROJECT NO.: 2025.0
DRAWN BY: MAJ
CHECKED BY: WFW
DATE: 03-17-03
REVISED: 10-04-04

DESCRIPTION:
LIGHTING PLAN GROUND FLOOR
DRAWING NUMBER

E100

ROOM SCHEDULE (F.F. 973.4')

ROOM NUMBER	ROOM NAME
000	CORRIDOR
000A	CORRIDOR
001	CUSTODIAN
002	ELECTRICAL ROOM
003	SMART CLASSROOM
004	MAIL ROOM
004A	VENDING
005	SMART CLASSROOM
006	JANITORS CLOSET
007	TELECOMM.
008	VESTIBULE
008A	WOMEN'S
009F	VISITOR CENTER
009A	STORAGE
009B	DIRECTOR'S OFFICE
009C	VESTIBULE
009D	VISITOR CENTER RECEPTION
009E	VISITOR CENTER LOBBY
010	COMM. CLOSET
012	STORAGE
013	RECEPTION
013A	CORRIDOR
013B	COMPLIANCE OFFICER
013C	ASSIST. VP OFFICE
013D	ASSOC. VP OFFICE
013E	MECHANICAL ROOM
013F	PANTRY / FILE ROOM
014	VESTIBULE
014A	MEN'S
016	ELEV. MACH. RM.
018	FACULTY RECORDS
018A	CLOSET
018B	RECORDS READING RM.
A	STAIR A
B	STAIR B
C	STAIR C
E	ELEVATOR

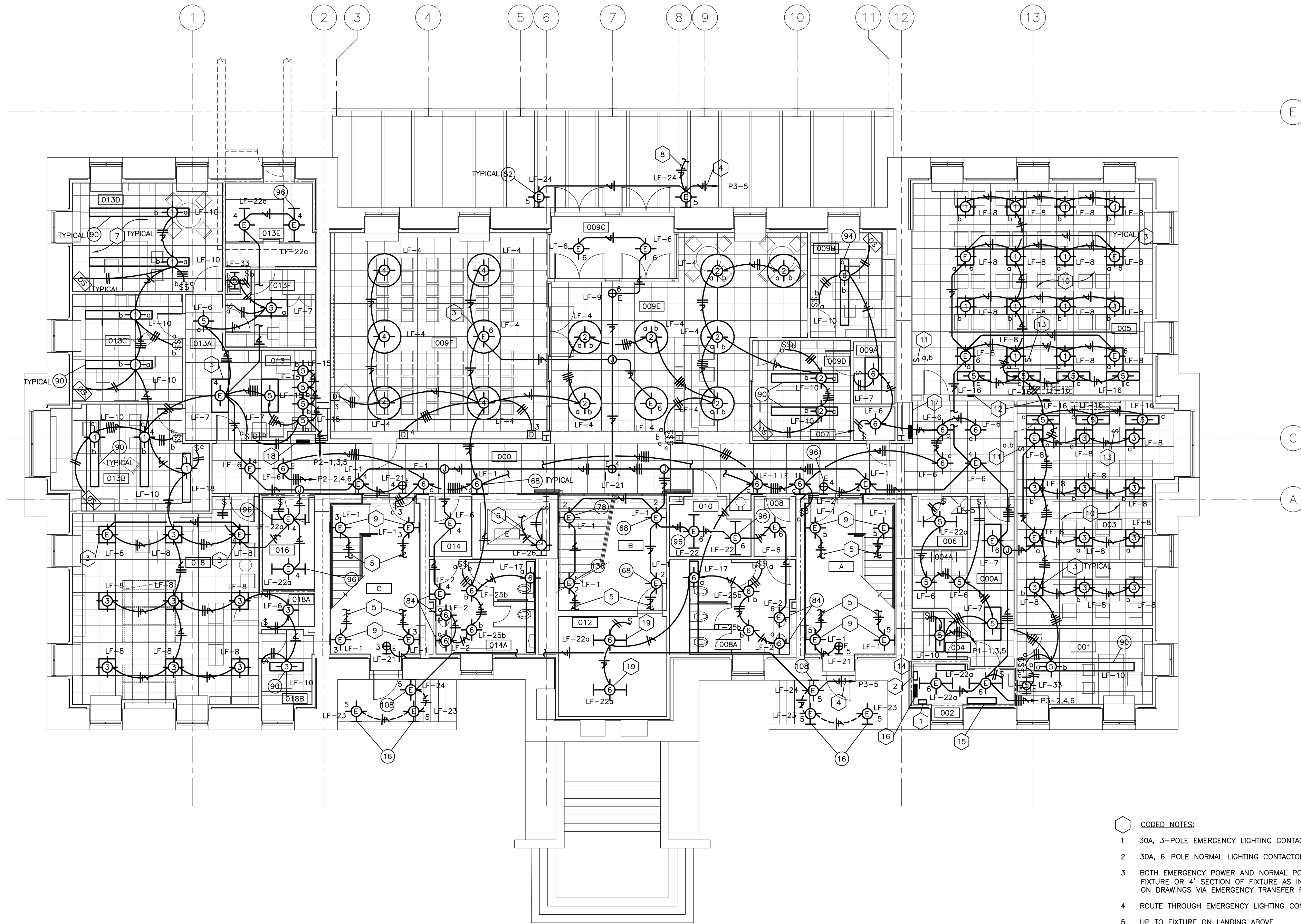

LIGHTING PLAN - GROUND FLOOR
SHEET SCALE: 1/8" = 1' - 0"

- CODED NOTES:**
- 30A, 3-POLE EMERGENCY LIGHTING CONTACTOR.
 - 30A, 6-POLE NORMAL LIGHTING CONTACTOR.
 - BOTH EMERGENCY POWER AND NORMAL POWER SUPPLIED TO FIXTURE OR 4" SECTION OF FIXTURE AS INDICATED ON DRAWINGS VIA EMERGENCY TRANSFER RELAY.
 - ROUTE THROUGH EMERGENCY LIGHTING CONTACTOR IN RM. 002.
 - UP TO FIXTURE ON LANDING ABOVE.
 - CONNECT TO RECEPTACLE CIRCUIT IN ELEVATOR PIT.
 - LIGHT FIXTURES WITH DUAL SWITCHING SHALL HAVE THE OUTBOARD LAMPS CONTROLLED BY THE SWITCH LEG DENOTED BY THE LETTER "o" WHILE THE INBOARD LAMP/LAMPS SHALL BE CONTROLLED BY THE SWITCH/LEGS DENOTED BY THE LETTER "b" UNLESS OTHERWISE SPECIFIED.
 - UP TO EMERGENCY LIGHT FIXTURE ON TERRACE ABOVE.
 - SEE SECTION DETAIL ON SHEET E500 FOR TYPICAL MOUNTING LOCATION OF THIS FIXTURE.
 - IN THIS AREA EACH ZONE SHALL BE DIMMED.
 - TWO (2) TWO POSITION PRE-PROGRAMMED WALL STATIONS.
 - 4-ZONE GRAPHIC EYE.
 - CONTROL UNIT AT LECTERN WITH INDIVIDUAL ZONE CONTROL AND SCENE CONTROL.
 - DISTRIBUTION PANELBOARD "0032/0G/002/EDS/N/DP-1".
 - EMERGENCY DISTRIBUTION PANELBOARD "0032/0G/002/EDS/E/DP-2".
 - EMERGENCY PANELBOARD "0032/0G/002/EDS/E/P-3".
 - PANELBOARD "0032/0G/000/EDS/N/P-1".
 - PANELBOARD "0032/0G/000/EDS/N/P-2".
 - MOUNT LIGHT FIXTURES TO UNDERSIDE OF DECK.

NOTE:
IT SHALL BE THE RESPONSIBILITY OF THE CONTRACTOR AND SUB-CONTRACTORS TO COORDINATE INSTALLATION OF THE NEW WORK WITH EXISTING CONDITIONS. IT IS NOT INTENDED THAT THE PLANS SHOW ALL OFFSETS IN PIPES, CONDUITS AND DUCTS REQUIRED FOR INSTALLATION OF THE WORK. IT SHALL BE THE RESPONSIBILITY OF THE CONTRACTOR AND SUB-CONTRACTORS TO PROVIDE THE NECESSARY OFFSETS, TRANSFORMATIONS AND FITTINGS REQUIRED. DETAILS AND SECTIONS ARE INCLUDED FOR SOME AREAS TO SHOW INTENDED RELATIONSHIP OF THE WORK OF VARIOUS TRADES. THEY ARE SHOWN FOR THE CONTRACTORS CONVENIENCE AND SHALL NOT BE CONSIDERED COMPLETE IN EVERY DETAIL.

RECORD DRAWINGS DATE **05/27/2005**
These record drawings have been prepared, in part, on the basis of information compiled and furnished by others. The Engineer has not verified the accuracy and/or completeness of this information and shall not be responsible for any errors or omissions that may be incorporated as a result of erroneous information provided by others.
STAGGS & FISHER CONSULTING ENGINEERS, INC.

ALL CHANGES AS OF 10-04-2004

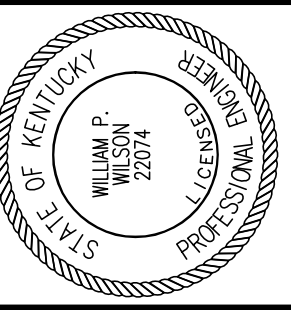

Staggs and Fisher
Consulting Engineers, Inc.
3264 Lochness Dr.
Lexington, Kentucky 40517

James W. Potts
ARCHITECTS
431 S. MILL ST. • LEXINGTON, KENTUCKY • 40508-2925
R.M. Klimont & Frances Halsband Architects
265 West 26 Street New York New York 10001

ADMINISTRATION BUILDING
(MAIN BUILDING)
RECONSTRUCTION
UNIVERSITY OF KENTUCKY
UK PROJECT NO. 2025.0

JAMES W. POTTS - ARCHITECTS
IN ASSOCIATION WITH
R. M. KLIMONT & FRANCES
HALSBAND ARCHITECTS
RESERVES COMMON LAW
COPYRIGHT AND OTHER
PROPERTY RIGHTS
RESTRICTING THESE
DOCUMENTS TO THE
ORIGINAL PURPOSE.
REPRODUCTIONS, CHANGES,
OR OTHER ASSIGNMENTS
ARE PROHIBITED.

ARCH. PROJ. NO.: 0107

UK PROJECT NO.: 2025.0

DRAWN BY: MAJ

CHECKED BY: WFW

DATE: 03-17-03

REVISED: 10-04-04

DESCRIPTION:
POWER PLAN
GROUND FLOOR

DRAWING NUMBER

E101

ROOM SCHEDULE (F.F.F. 973.4')

ROOM NUMBER	ROOM NAME
000	CORRIDOR
000A	CORRIDOR
001	CUSTODIAN
002	ELECTRICAL ROOM
003	SMART CLASSROOM
004	MAIL ROOM
004A	VENDING
005	SMART CLASSROOM
006	JANITORS CLOSET
007	TELECOMM.
008	VESTIBULE
008A	WOMEN'S
009F	VISITOR CENTER
009A	STORAGE
009B	DIRECTOR'S OFFICE
009C	VESTIBULE
009D	VISITOR CENTER RECEPTION
009E	VISITOR CENTER LOBBY
010	COMM. CLOSET
012	STORAGE
013	RECEPTION
013A	CORRIDOR
013B	COMPLIANCE OFFICER
013C	ASSIST. VP OFFICE
013D	ASSOC. VP OFFICE
013E	MECHANICAL ROOM
013F	PANTRY / FILE ROOM
014	VESTIBULE
014A	MEN'S
016	ELEV. MACH. RM.
018	FACULTY RECORDS
018A	CLOSET
018B	RECORDS READING RM.
A	STAIR A
B	STAIR B
C	STAIR C
E	ELEVATOR

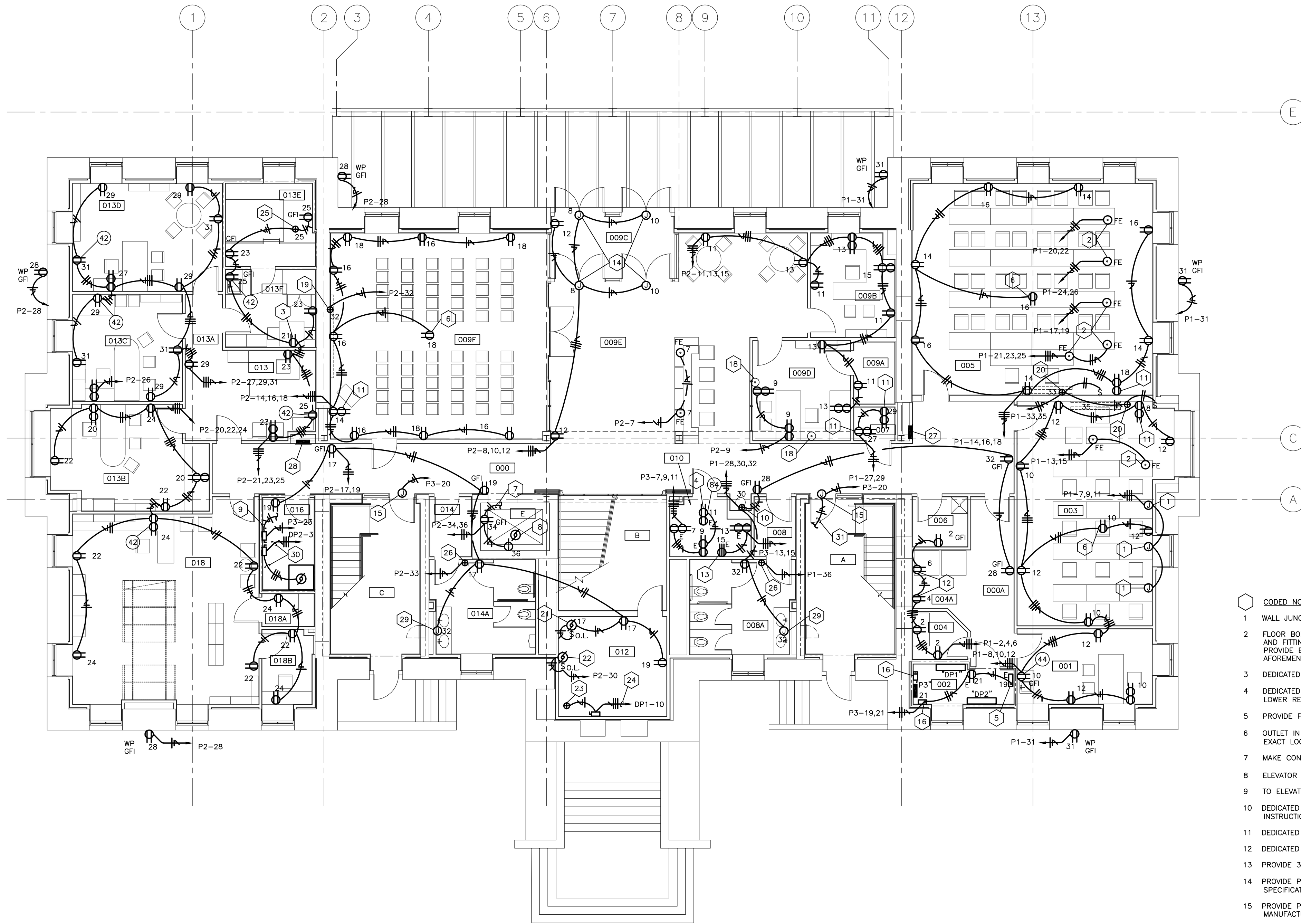

CODED NOTES:

- WALL JUNCTION BOX FOR FURNITURE SYSTEM POWER FEED.
- FLOOR BOX FOR POWER CONNECTION TO DESK SYSTEM. PROVIDE BRASS COVERPLATE AND FITTINGS TO FACILITATE FINAL CONNECTION TO FURNITURE SYSTEM WHIF, WHICH IS PROVIDED BY FURNITURE SYSTEM MANUFACTURER. COORDINATE WITH THE AFOREMENTIONED.
- DEDICATED RECEPTACLE FOR PHOTOCOPIER.
- DEDICATED RECEPTACLE 4' FROM NORTH WALL A.F.F. AS INDICATED. VERTICALLY ALIGN LOWER RECEPTACLE WITH THIS ONE.
- PROVIDE POWER TO FIRE ALARM CONTROL PANEL AS PER MANUFACTURER'S SPECIFICATIONS.
- OUTLET IN CEILING FOR TV CAMERA AND/OR CEILING MOUNT PROJECTOR. COORDINATE EXACT LOCATION WITH OWNER REQUIREMENTS.
- MAKE CONNECTION TO ELEVATOR PIT LIGHT FROM LINE SIDE OF GF1 RECEPTACLE.
- ELEVATOR PIT SLUMP PUMP: 1/2 HP, 115V, 1Ø.
- TO ELEVATOR CAB POWER AND LIGHTS.
- DEDICATED CIRCUIT FOR WATER COOLER. CONNECT IN ACCORDANCE WITH MANUFACTURER'S INSTRUCTIONS.
- DEDICATED RECEPTACLE FOR AV EQUIPMENT.
- DEDICATED RECEPTACLE FOR VENDING MACHINE.
- PROVIDE 30A TWIST LOCK RECEPTACLE.
- PROVIDE POWER FOR DOOR OPERATORS. CONNECT IN ACCORDANCE WITH MANUFACTURER'S SPECIFICATIONS.
- PROVIDE POWER FOR MAGNETIC LOCKS AS REQUIRED. COORDINATE WITH DOOR HARDWARE MANUFACTURER.
- PROVIDE POWER TO LIGHTING CONTACTOR AS REQUIRED.
- NOT USED.
- PREVIOUSLY INSTALLED FLOORBOX TO BE ABANDONED IN PLACE.
- POWER CONNECTION FOR PLASMA SCREEN. PROVIDE CONNECTION IN ACCORDANCE WITH EQUIPMENT MANUFACTURER. COORDINATE WITH OWNER TO DETERMINE LOCATION OF POWER CONNECTION.
- PROVIDE POWER CONNECTION FOR PROJECTION SCREEN. CONNECT IN ACCORDANCE WITH THE SCREEN MANUFACTURER.
- PROVIDE POWER CONNECTION TO UNIT HEATER AS REQUIRED.
- RECIRCULATING PUMP: 1/2 HP, 120V, 1Ø. CONNECT IN ACCORDANCE WITH MANUFACTURER'S RECOMMENDATIONS.
- PROVIDE POWER CONNECTION TO HOT WATER HEATER AS REQUIRED: 9KW, 208V, 3Ø.
- 3 #8's & 1 #10 GND IN 3/4" C.
- MAKE CONNECTION TO FLOW TEST ASSEMBLY PUMP AS NECESSARY: 120V, 1Ø.
- PROVIDE POWER CONNECTION TO ELECTRIC HAND DRYER AS REQUIRED BY HAND DRYER MANUFACTURER COORDINATE WITH ARCHITECTURAL PLANS FOR MOUNTING HEIGHT.
- PANELBOARD "0032/0G/000/EDS/N/P-1"
- PANELBOARD "0032/0G/000/EDS/N/P-2"
- JUNCTION BOX FOR ELECTRIC CONNECTION TO FAUCETS. SEE PLUMBING SPECIFICATIONS FOR DETAILS. CONNECT ELECTRIC IN ACCORDANCE WITH MANUFACTURER.
- 3 #3/0's & 1 #4 GND IN 2" C.

NOTE:
ALL RECPACLE DEVICES SHALL BE MOUNTED AT 24" AFF MINIMUM ON GROUND FLOOR ONLY UNLESS OTHERWISE NOTED.

POWER PLAN -GROUND FLOOR

SCALE: 1/8" = 1' - 0"

RECORD DRAWINGS DATE 05/27/2005

These record drawings have been prepared, in part, on the basis of information compiled and furnished by others. The Engineer has not verified the accuracy and/or completeness of this information and shall not be responsible for any errors or omissions that may be incorporated as a result of erroneous information provided by others.
STAGGS & FISHER CONSULTING ENGINEERS, INC.

ALL CHANGES AS OF 10-04-2004

NOTE:
IT SHALL BE THE RESPONSIBILITY OF THE CONTRACTOR AND SUB-CONTRACTORS TO COORDINATE INSTALLATION OF THE NEW WORK WITH EXISTING CONDITIONS. IT IS NOT INTENDED THAT THE PLANS SHOW ALL OFFSETS IN PIPES, CONDUITS AND DUCTS REQUIRED FOR INSTALLATION OF THE WORK. IT SHALL BE THE RESPONSIBILITY OF THE CONTRACTOR AND SUB-CONTRACTORS TO PROVIDE THE NECESSARY OFFSETS, TRANSFORMATIONS AND FITTINGS REQUIRED. DETAILS AND SECTIONS ARE INCLUDED FOR SOME AREAS TO SHOW INTENDED RELATIONSHIP OF THE WORK OF VARIOUS TRADES. THEY ARE SHOWN FOR THE CONTRACTORS CONVENIENCE AND SHALL NOT BE CONSIDERED COMPLETE IN EVERY DETAIL.

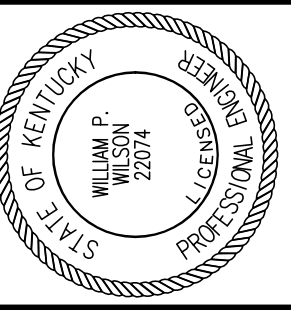

Staggs and Fisher Consulting Engineers, Inc.
3264 Lochness Dr.
Lexington, Kentucky 40517

James W. Potts ARCHITECTS
431 S. MILL ST. • LEXINGTON, KENTUCKY • 40508-2925
R.M. Kliment & Frances Halsband Architects
255 West 26 Street New York New York 10001

ADMINISTRATION BUILDING (MAIN BUILDING) RECONSTRUCTION UNIVERSITY OF KENTUCKY UK PROJECT NO. 2025.0

JAMES W. POTTS - ARCHITECTS
IN ASSOCIATION WITH
R. M. KLIMENT & FRANCES HALSBAND ARCHITECTS
RESERVES COMMON LAW COPYRIGHT AND OTHER PROPERTY RIGHTS
RESTRICTING THESE DOCUMENTS TO THE ORIGINAL PURPOSE.
REPRODUCTIONS, CHANGES, OR OTHER ASSIGNMENTS ARE PROHIBITED.

ARCH. PROJ. NO.: 0107
UK PROJECT NO.: 2025.0
DRAWN BY: MAJ
CHECKED BY: WFW
DATE: 03-17-03
REVISED: 10-04-04
DESCRIPTION:
LOW VOLTAGE PLAN PLAZA LEVEL

DRAWING NUMBER

E102

ROOM SCHEDULE (F.F.F. 973.4')

ROOM NUMBER	ROOM NAME
000	CORRIDOR
000A	CORRIDOR
001	CUSTODIAN
002	ELECTRICAL ROOM
003	SMART CLASSROOM
004	MAIL ROOM
004A	VENDING
005	SMART CLASSROOM
006	JANITORS CLOSET
007	TELECOMM.
008	VESTIBULE
008A	WOMEN'S
009F	VISITOR CENTER
009A	STORAGE
009B	DIRECTOR'S OFFICE
009C	VESTIBULE
009D	VISITOR CENTER RECEPTION
009E	VISITOR CENTER LOBBY
010	COMM. CLOSET
012	STORAGE
013	RECEPTION
013A	CORRIDOR
013B	COMPLIANCE OFFICER
013C	ASSIST. VP OFFICE
013D	ASSOC. VP OFFICE
013E	MECHANICAL ROOM
013F	PANTRY / FILE ROOM
014	VESTIBULE
014A	MEN'S
016	ELEV. MACH. RM.
018	FACULTY RECORDS
018A	CLOSET
018B	RECORDS READING RM.
A	STAIR A
B	STAIR B
C	STAIR C
E	ELEVATOR

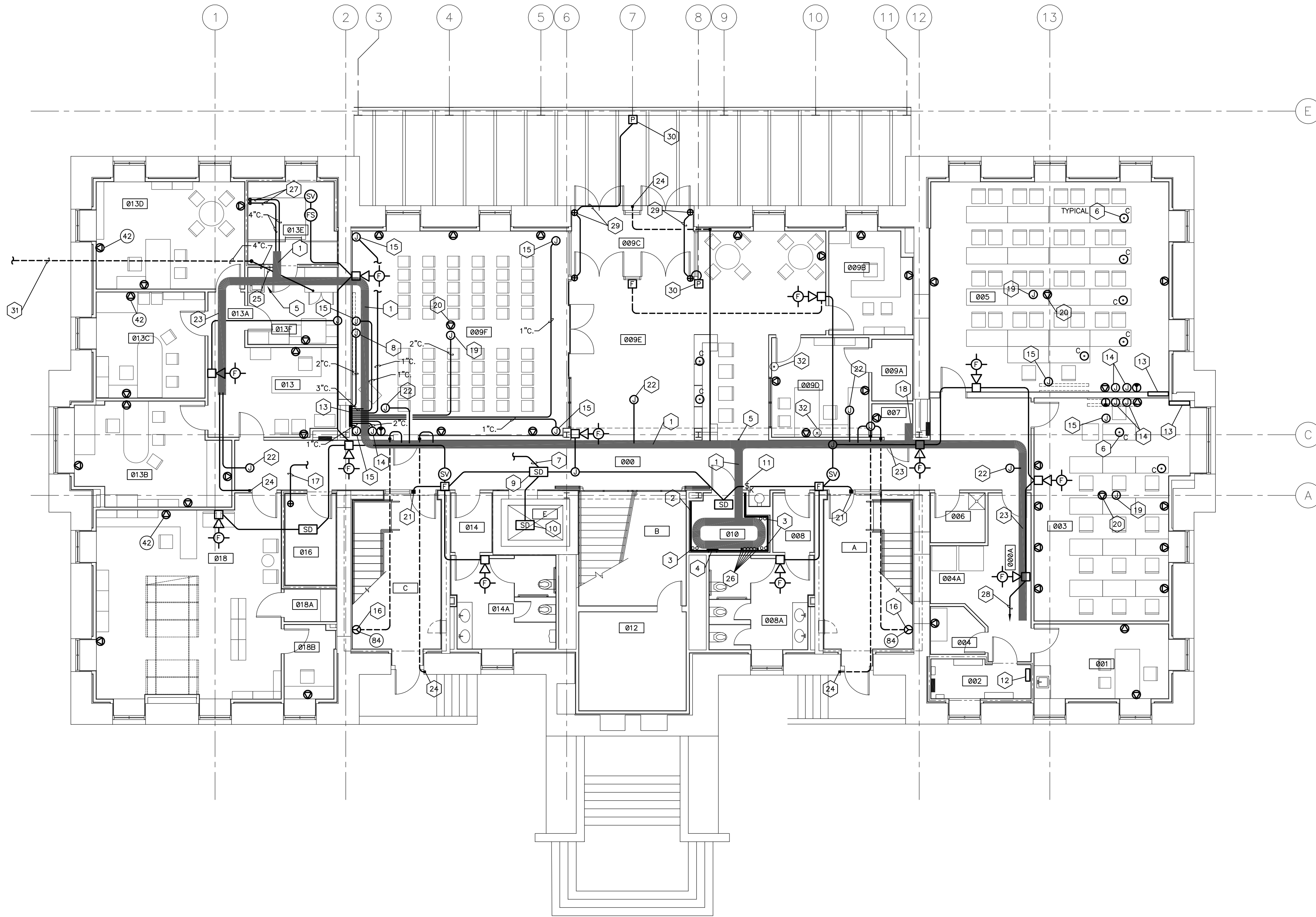

- CODED NOTES:**
- 12"x6" CABLETRAY.
 - 3/4" FIRE TREATED PLYWOOD EXTENDING FROM 4" A.F.F TO 8" A.F.F.
 - 4" SLEEVES TO EXTEND 4" BELOW DECK.
 - GROUND BUSS. SEE DETAIL ON SHEET E900.
 - TRANSITION POINT FROM 12" X 4" CABLE TRAY TO 12" X 6" CABLE TRAY.
 - FLOOR BOX CONSISTING OF TWO COMMUNICATIONS BOXES, AND TWO AUDIO/VIDEO BOXES. SEE DETAIL ON SHEET E901.
 - PROVIDE ELECTRICAL CONNECTION TO ELEVATOR CONTROL PANEL FOR ELEVATOR RECALL.
 - DOUBLE GANG WALL BOX WITH SINGLE GANG PLASTER RING AND COVER WITH A 2" GROMMETED OPENING OF AUDIO/VIDEO CONNECTIONS TO PLASMA SCREEN.
 - SMOKE DETECTOR FOR ELEVATOR RECALL. MAKE CONNECTION AS REQUIRED.
 - SMOKE DETECTOR LOCATED IN BOTTOM OF ELEVATOR SHAFT.
 - KEYED SWITCH FOR LOCKING AND UNLOCKING STAIRWELL SECURITY DOORS REMOTELY. LOCKSET TO BE SELECTED BY OWNER.
 - FIRE ALARM CONTROL PANEL.
 - AUDIO, VIDEO, & COMMUNICATIONS TERMINAL BOX. PROVIDE WITH A HINGED, LOCKABLE COVER. LOCK TYPE AND LOCKSET TO BE SELECTED BY OWNER. FINISH FOR BOX COVER PANEL TO BE SELECTED BY THE ARCHITECT. SEE DETAIL ON SHEET E901 FOR ADDITIONAL INFORMATION.
 - WALL JUNCTION BOXES WITH 2" GROMMETED OPENING FOR CODEC EQUIPMENT.
 - ABOVE CEILING JUNCTION BOX FOR SPEAKER SYSTEM.
 - PROVIDE AND INSTALL A DOUBLE GANG BOX WITH A SINGLE GANG PLASTER RING AND BLANK COVER FOR FUTURE SECURITY CAMERA CONNECTION. CONNECT TO CABLE TRAY WITH A 1" CONDUIT.
 - PROVIDE 1" CONDUIT FROM ELEVATOR CONTROL PANEL TO ROOM 010. COORDINATE EXACT LOCATION OF CONTROL PANEL WITH ELEVATOR MANUFACTURER.
 - PROVIDE RADIUS DROP IN TELECOM ROOM.
 - ABOVE CEILING JUNCTION BOX FOR AUDIO/VIDEO CONNECTION TO CEILING MOUNT PROJECTOR.
 - CEILING MOUNTED COMMUNICATIONS OUTLET.
 - CONNECT MAGNETIC DOOR LOCK TO FIRE ALARM SYSTEM AS REQUIRED TO RELEASE UPON ACTIVATION OF FIRE ALARM.
 - ABOVE CEILING JUNCTION BOX FOR FUTURE SECURITY CAMERA CONNECTION. CONNECT TO CABLE TRAY WITH A 1" CONDUIT.
 - 12"x4" CABLETRAY.
 - FUTURE CARD READER CONNECTION. PROVIDE AND INSTALL SINGLE GANG BOX WITH BLANK COVER AND CONNECT TO CABLE TRAY WITH A 1" CONDUIT. ARCHITECT TO SELECT FINISH FOR COVER PLATE. FOR EXTERIOR BOXES, COVER SHALL BE STAINLESS STEEL WITH A WEATHERPROOF GASKET.
 - COMMUNICATIONS CONDUIT FROM MEDIA CABINET PANEL IN ROOM 209. ROUTE ABOVE CEILING AND THROUGH CHASE TO FIRST FLOOR. SEE FIRST FLOOR LOW VOLTAGE PLAN FOR CONTINUATION.
 - DUCTBANK FROM MANHOLE U-85. SEE SITE PLAN FOR CONTINUATION.
 - COMMUNICATIONS CONDUIT TO DROP DOWN INTO TUNNEL. SEE SHEET E600 FOR CONTINUATION.
 - CONNECT TO FIRE ALARM CONTROL PANEL AS REQUIRED.
 - PROVIDE CONNECTION BETWEEN PUSH PLATES AND DOOR OPERATORS IN ACCORDANCE WITH THE MANUFACTURER'S RECOMMENDATIONS.
 - SEE ARCHITECTURAL PLANS FOR EXACT MOUNTING LOCATION AND HEIGHT.
 - TWO 4" SCHEDULE 40 PVC CONDUITS TO REMOTE BROADCAST COMMUNICATIONS BOX. SEE SITE PLAN FOR CONTINUATION.
 - PREVIOUSLY INSTALLED FLOORBOX TO BE ABANDONED IN PLACE.

NOTE:
ALL COMMUNICATION DEVICES SHALL BE MOUNTED AT 24" AFF MINIMUM ON GROUND FLOOR ONLY UNLESS OTHERWISE NOTED.

NOTE:
IT SHALL BE THE RESPONSIBILITY OF THE CONTRACTOR AND SUB-CONTRACTORS TO COORDINATE INSTALLATION OF THE NEW WORK WITH EXISTING CONDITIONS. IT IS NOT INTENDED THAT THE PLANS SHOW ALL OFFSETS IN PIPES, CONDUITS AND DUCTS REQUIRED FOR INSTALLATION OF THE WORK. IT SHALL BE THE RESPONSIBILITY OF THE CONTRACTOR AND SUB-CONTRACTORS TO PROVIDE THE NECESSARY OFFSETS, TRANSFORMATIONS AND FITTINGS REQUIRED. DETAILS AND SECTIONS ARE INCLUDED FOR SOME AREAS TO SHOW INTENDED RELATIONSHIP OF THE WORK OF VARIOUS TRADES. THEY ARE SHOWN FOR THE CONTRACTORS CONVENIENCE AND SHALL NOT BE CONSIDERED COMPLETE IN EVERY DETAIL.

LOW VOLTAGE PLAN - PLAZA LEVEL
SHEET SCALE: 1/8" = 1' - 0"

RECORD DRAWINGS DATE 05/27/2005

These record drawings have been prepared, in part, on the basis of information compiled and furnished by others. The Engineer has not verified the accuracy and/or completeness of this information and shall not be responsible for any errors or omissions that may be incorporated as a result of erroneous information provided by others.
STAGGS & FISHER CONSULTING ENGINEERS, INC.

ALL CHANGES AS OF 10-04-2004

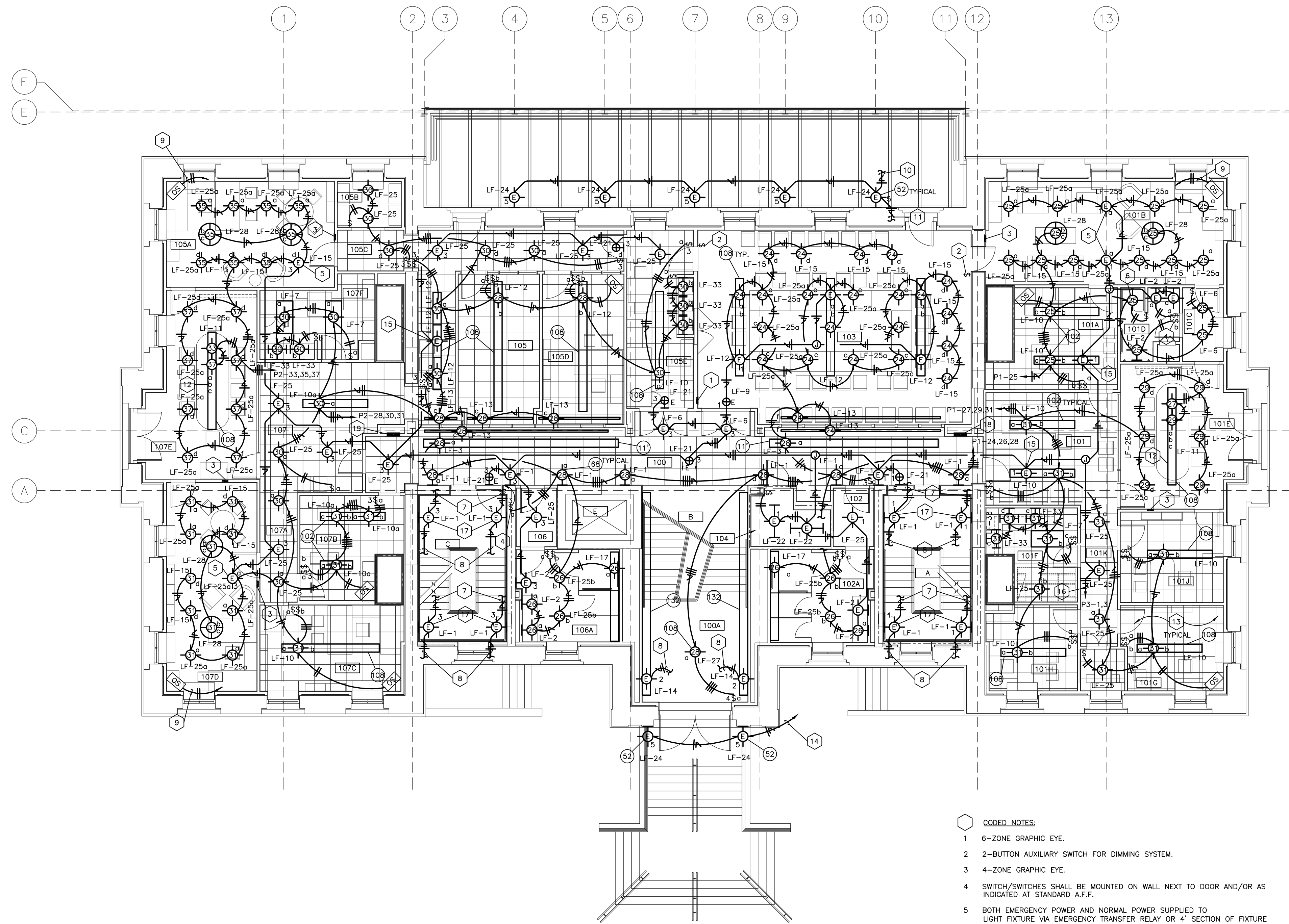

LIGHTING PLAN – FIRST FLOOR
SHEET SCALE: 1/8" = 1' - 0"

- CODED NOTES:**
- 6-ZONE GRAPHIC EYE.
 - 2-BUTTON AUXILIARY SWITCH FOR DIMMING SYSTEM.
 - 4-ZONE GRAPHIC EYE.
 - SWITCH/SWITCHES SHALL BE MOUNTED ON WALL NEXT TO DOOR AND/OR AS INDICATED AT STANDARD A.F.F.
 - BOTH EMERGENCY POWER AND NORMAL POWER SUPPLIED TO LIGHT FIXTURE VIA EMERGENCY TRANSFER RELAY OR 4' SECTION OF FIXTURE AS INDICATED ON DRAWINGS.
 - LIGHTING FIXTURE FOR SHOWER SHALL BE A 6" DIAMETER RECESSED FLUORESCENT, LITHONIA MODEL 6LD3-18DTT-120 UL LISTED FOR WET LOCATIONS.
 - UP TO LIGHT FIXTURE ON LANDING ABOVE.
 - DOWN TO LIGHT FIXTURE ON LANDING BELOW.
 - CONNECT OCCUPANCY SENSOR TO LIGHTING CONTROL PANEL.
 - UP TO EMERGENCY POWER LIGHT FIXTURE ON TERRACE ABOVE.
 - DOWN TO EMERGENCY LIGHT FIXTURE AT GROUND FLOOR ENTRANCE.
 - EACH 4' SECTION OF LIGHT FIXTURE SHALL HAVE THE OUTBOARD LAMPS CONTROLLED BY THE SWITCH LEG DENOTED BY THE LETTER "g" WHILE THE INBOARD LAMPS SHALL BE CONTROLLED BY THE SWITCH LEG DENOTED BY THE LETTER "b". THE MR-16 LAMPS SHALL BE CONTROLLED BY SWITCH LEG "c". THERE SHALL BE A TOTAL OF (2) 20A CIRCUITS TAKEN TO THE FUTURE. CIRCUIT 27 WILL BE COMPRISED OF SWITCH LEGS "a", "b", AND HALF OF "c". HALF OF SWITCH LEG "c" WILL BE ON CIRCUIT 29.
 - LIGHT FIXTURES WITH DUAL SWITCHING SHALL HAVE THE OUTBOARD LAMPS CONTROLLED BY THE SWITCH LEG DENOTED BY THE LETTER "g" WHILE THE INBOARD LAMP/LAMPS SHALL BE CONTROLLED BY THE SWITCH LEG DENOTED BY THE LETTER "b" UNLESS OTHERWISE SPECIFIED.
 - TO EMERGENCY PANELBOARD "0032/06/002/EDS/E/P-3" CIRCUIT NUMBER 5 VIA EXTERIOR LIGHTING CONTACTOR IN ROOM 002.
 - 4' SECTION OF LIGHT ON UNSWITCHED EMERGENCY FOR EGRESS LIGHTING.
 - HOMERUN TO EMERGENCY PANEL "002-P3" GROUND FLOOR.
 - SEE SECTION DETAIL ON SHEET E500 FOR TYPICAL MOUNTING LOCATION OF THIS FIXTURE.
 - PANELBOARD "0032/01/600R/EDS/N/P-1".
 - PANELBOARD "0032/01/600R/EDS/N/P-2".

RECORD DRAWINGS DATE 05/27/2005

These record drawings have been prepared, in part, on the basis of information compiled and furnished by others. The Engineer has not verified the accuracy and/or completeness of this information and shall not be responsible for any errors or omissions that may be incorporated as a result of erroneous information provided by others.

STAGGS & FISHER CONSULTING ENGINEERS, INC.

ROOM SCHEDULE (F.F.E. 985.3')

ROOM NUMBER	ROOM NAME
100	CORRIDOR
100A	VESTIBULE
101	RECEPTION
101A	STAFF OFFICER II
101B	PRESIDENT'S OFFICE
101C	VESTIBULE
101D	PRESIDENT'S LAV.
101E	CONFERENCE ROOM
101F	PANTRY / STORAGE
101G	STAFF II
101H	STAFF II FILE ROOM
101J	COPY / FILE / STORAGE
101K	CORRIDOR
101L	COPY ROOM
102	VESTIBULE
102A	WOMEN'S
103	SMALL BOARD ROOM
104	COMM. CLOSET
105	RECEPTION
105A	PROVOST'S OFFICE
105B	FILE STORAGE
105C	CORRIDOR
105D	INST. STAFF OFFICER'S OFFICE
105E	COPY/FILE/STOR./PANTRY
106	VESTIBULE
106A	MEN'S
107	RECEPTION
107A	CORRIDOR
107B	BUDGET CHIEF'S OFFICE
107C	ADMIN. ASSIST.
107D	SENIOR VP. FOR ADMIN.
107E	CONFERENCE ROOM
107F	COPY / FILE / STOR.
108	JANITOR'S CLOSET
A	STAIR A
B	STAIR B
C	STAIR C
E	ELEVATOR

NOTE:
IT SHALL BE THE RESPONSIBILITY OF THE CONTRACTOR AND SUB-CONTRACTORS TO COORDINATE INSTALLATION OF THE NEW WORK WITH EXISTING CONDITIONS. IT IS NOT INTENDED THAT THE PLANS SHOW ALL OFFSETS IN PIPES, CONDUITS AND DUCTS REQUIRED FOR INSTALLATION OF THE WORK. IT SHALL BE THE RESPONSIBILITY OF THE CONTRACTOR AND SUB-CONTRACTORS TO PROVIDE THE NECESSARY OFFSETS, TRANSFORMATIONS AND FITTINGS REQUIRED. DETAILS AND SECTIONS ARE INCLUDED FOR SOME AREAS TO SHOW INTENDED RELATIONSHIP OF THE WORK OF VARIOUS TRADES. THEY ARE SHOWN FOR THE CONTRACTORS CONVENIENCE AND SHALL NOT BE CONSIDERED COMPLETE IN EVERY DETAIL.

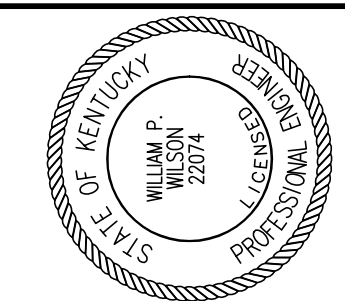

Staggs and Fisher Consulting Engineers, Inc.
3264 Lochness Dr.
Lexington, Kentucky 40517

James W. Potts
ARCHITECTS
431 S. MILL ST. • LEXINGTON, KENTUCKY • 40508-2925
R.M. Kliment & Frances Halsband Architects
255 West 26 Street, New York, New York 10001

ADMINISTRATION BUILDING
(MAIN BUILDING)
RECONSTRUCTION
UNIVERSITY OF KENTUCKY
UK PROJECT NO. 2025.0

JAMES W. POTTS - ARCHITECTS
IN ASSOCIATION WITH
R. M. KLIMENT & FRANCES
HALSBAND ARCHITECTS
RESERVES COMMON LAW
COPYRIGHT AND OTHER
PROPERTY RIGHTS
RESTRICTING THESE
DOCUMENTS TO THE
ORIGINAL PURPOSE.
REPRODUCTIONS, CHANGES,
OR OTHER ASSIGNMENTS
ARE PROHIBITED.

ARCH. PROJ. NO.:	0107
UK PROJECT NO.:	2025.0
DRAWN BY:	MJW
CHECKED BY:	WFW
DATE:	03-17-03
REVISED:	10-04-04
DESCRIPTION:	LIGHTING PLAN FIRST FLOOR
DRAWING NUMBER	

E200

ALL CHANGES AS OF 10-04-2004

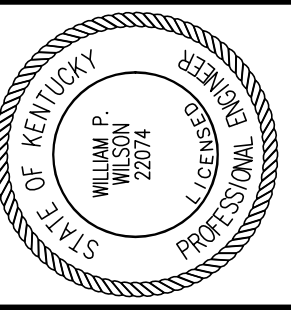

Staggs and Fisher Consulting Engineers, Inc.
3264 Lochness Dr.
Lexington, Kentucky 40517

James W. Potts
ARCHITECTS
431 S. MILL ST. • LEXINGTON, KENTUCKY • 40508-2925
R.M. Kliment & Frances Halsband Architects
265 West 26 Street New York New York 10001

ADMINISTRATION BUILDING
(MAIN BUILDING)
RECONSTRUCTION
UNIVERSITY OF KENTUCKY
UK PROJECT NO. 2025.0

JAMES W. POTTS - ARCHITECTS
IN ASSOCIATION WITH
R. M. KLIMENT & FRANCES HALSBAND ARCHITECTS
RESERVES COMMON LAW COPYRIGHT AND OTHER PROPERTY RIGHTS
RESTRICTING THESE DOCUMENTS TO THE ORIGINAL PURPOSE.
REPRODUCTIONS, CHANGES, OR OTHER ASSIGNMENTS ARE PROHIBITED.

ARCH. PROJ. NO.: 0107

UK PROJECT NO.: 2025.0

DRAWN BY: MAJ

CHECKED BY: WFW

DATE: 03-17-03

REVISED: 10-04-04

DESCRIPTION:
POWER PLAN
FIRST FLOOR

DRAWING NUMBER

E201

ROOM SCHEDULE (F.F.F. 985.3)

ROOM NUMBER	ROOM NAME
100	CORRIDOR
100A	VESTIBULE
101	RECEPTION
101A	STAFF OFFICER II
101B	PRESIDENT'S OFFICE
101C	VESTIBULE
101D	PRESIDENT'S LAV.
101E	CONFERENCE ROOM
101F	PANTRY / STORAGE
101G	STAFF II
101H	STAFF II FILE ROOM
101J	COPY / FILE / STORAGE
101K	CORRIDOR
101L	COPY ROOM
102	VESTIBULE
102A	WOMEN'S
103	SMALL BOARD ROOM
104	COMM. CLOSET
105	RECEPTION
105A	PROVOST'S OFFICE
105B	FILE STORAGE
105C	CORRIDOR
105D	INST. STAFF OFFICER'S OFFICE
105E	COPY / FILE / STOR. / PANTRY
106	VESTIBULE
106A	MEN'S
107	RECEPTION
107A	CORRIDOR
107B	BUDGET CHIEF'S OFFICE
107C	ADMIN. ASSIST.
107D	SENIOR VP. FOR ADMIN.
107E	CONFERENCE ROOM
107F	COPY / FILE / STOR.
108	JANITOR'S CLOSET
A	STAIR A
B	STAIR B
C	STAIR C
E	ELEVATOR

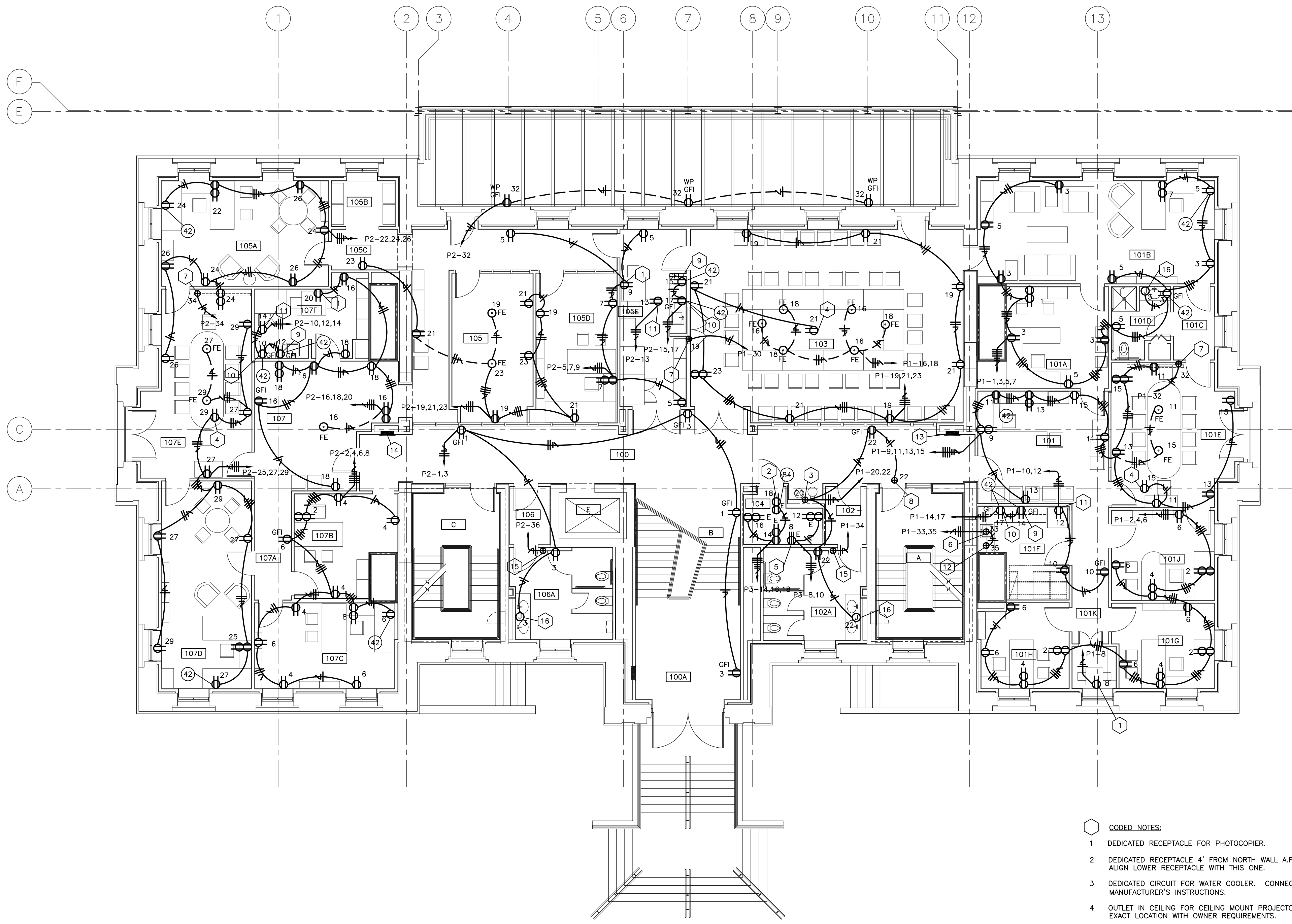

- CODED NOTES:**
- 1 DEDICATED RECEPTACLE FOR PHOTOCOPIER.
 - 2 DEDICATED RECEPTACLE 4' FROM NORTH WALL A.F.F. AS INDICATED. VERTICALLY ALIGN LOWER RECEPTACLE WITH THIS ONE.
 - 3 DEDICATED CIRCUIT FOR WATER COOLER. CONNECT IN ACCORDANCE WITH MANUFACTURER'S INSTRUCTIONS.
 - 4 OUTLET IN CEILING FOR CEILING MOUNT PROJECTOR. COORDINATE EXACT LOCATION WITH OWNER REQUIREMENTS.
 - 5 PROVIDE 30A TWIST LOCK RECEPTACLE.
 - 6 GARBAGE DISPOSAL FURNISHED BY OWNER AND INSTALLED BY CONTRACTOR. PROVIDE POWER CONNECTION IN ACCORDANCE WITH MANUFACTURER'S INSTRUCTIONS.
 - 7 POWER CONNECTION FOR PLASMA SCREEN. PROVIDE CONNECTION IN ACCORDANCE WITH EQUIPMENT MANUFACTURER. COORDINATE WITH OWNER TO DETERMINE LOCATION OF POWER CONNECTION.
 - 8 POWER CONNECTION TO FLOW TEST ASSEMBLY PUMP: 120V, 1Ø. CONNECT IN ACCORDANCE WITH MANUFACTURER'S INSTRUCTIONS.
 - 9 DEDICATED RECEPTACLE FOR COFFEE MAKER.
 - 10 DEDICATED RECEPTACLE FOR MICROWAVE.
 - 11 DEDICATED RECEPTACLE FOR REFRIGERATOR.
 - 12 DISHWASHER FURNISHED BY OWNER AND INSTALLED BY CONTRACTOR. PROVIDE POWER CONNECTION IN ACCORDANCE WITH MANUFACTURER'S INSTRUCTIONS.
 - 13 PANELBOARD "0032/00/000/EDS/N/P-1".
 - 14 PANELBOARD "0032/00/000/EDS/N/P-2".
 - 15 PROVIDE POWER CONNECTION TO ELECTRIC HAND DRYER AS REQUIRED BY HAND DRYER MANUFACTURER. COORDINATE WITH ARCHITECTURAL PLANS FOR MOUNTING HEIGHT.
 - 16 JUNCTION BOX FOR ELECTRIC CONNECTION TO FAUCETS. SEE PLUMBING SPECIFICATIONS FOR DETAILS. CONNECT ELECTRIC IN ACCORDANCE WITH MANUFACTURER.

NOTE:
IT SHALL BE THE RESPONSIBILITY OF THE CONTRACTOR AND SUB-CONTRACTORS TO COORDINATE INSTALLATION OF THE NEW WORK WITH EXISTING CONDITIONS. IT IS NOT INTENDED THAT THE PLANS SHOW ALL OFFSETS IN PIPES, CONDUITS AND DUCTS REQUIRED FOR INSTALLATION OF THE WORK. IT SHALL BE THE RESPONSIBILITY OF THE CONTRACTOR AND SUB-CONTRACTORS TO PROVIDE THE NECESSARY OFFSETS, TRANSFORMATIONS AND FITTINGS REQUIRED. DETAILS AND SECTIONS ARE INCLUDED FOR SOME AREAS TO SHOW INTENDED RELATIONSHIP OF THE WORK OF VARIOUS TRADES. THEY ARE SHOWN FOR THE CONTRACTORS CONVENIENCE AND SHALL NOT BE CONSIDERED COMPLETE IN EVERY DETAIL.

POWER PLAN - FIRST FLOOR
SCALE: 1/8" = 1' - 0"

RECORD DRAWINGS DATE 05/27/2005

These record drawings have been prepared, in part, on the basis of information compiled and furnished by others. The Engineer has not verified the accuracy and/or completeness of this information and shall not be responsible for any errors or omissions that may be incorporated as a result of erroneous information provided by others.
STAGGS & FISHER CONSULTING ENGINEERS, INC.

ALL CHANGES AS OF 10-04-2004

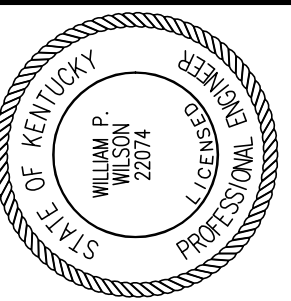

**Staggs and Fisher
Consulting Engineers, Inc.**
3264 Lochness Dr.
Lexington, Kentucky 40517

**James W. Potts
ARCHITECTS**
431 S. MILL ST. • LEXINGTON, KENTUCKY • 40508-2925
R.M. Klimont & Frances Halsband Architects
255 West 26 Street New York New York 10001

**ADMINISTRATION BUILDING
(MAIN BUILDING)
RECONSTRUCTION
UNIVERSITY OF KENTUCKY
UK PROJECT NO. 2025.0**

JAMES W. POTTS - ARCHITECTS
IN ASSOCIATION WITH
R. M. KLIMONT & FRANCES
HALSBAND ARCHITECTS
RESERVES COMMON LAW
COPYRIGHT AND OTHER
PROPERTY RIGHTS
RESTRICTING THESE
DOCUMENTS TO THE
ORIGINAL PURPOSE.
REPRODUCTIONS, CHANGES,
OR OTHER ASSIGNMENTS
ARE PROHIBITED.

ARCH. PROJ. NO.: 0107
UK PROJECT NO.: 2025.0
DRAWN BY: MAJ
CHECKED BY: WFW
DATE: 03-17-03
REVISED: 10-04-04

DESCRIPTION:
**LIGHTING PLAN
SECOND FLOOR**

DRAWING NUMBER
E300

ROOM SCHEDULE (F.F.E. 1001.1')

ROOM NUMBER	ROOM NAME
200	CORRIDOR
201	CONFERENCE
202	RECEPTION
202A	OFFICE
202B	OFFICE
202C	OFFICE
203	RECEPTION
203A	CORRIDOR
203B	FILE / STOR.
203C	ELECTION ROOM / WORKROOM
203D	SENATE CHAIR'S OFFICE
203E	SENATE COUNCIL SEC. OFFICE
204	COPY ROOM
205	JANITOR'S CLOSET
206	VESTIBULE
206A	WOMEN'S
208	COMM. CLOSET
209	PUBLIC ROOM
210	STAFF LOUNGE
212	VESTIBULE
212A	MEN'S
213	RECEPTION
213A	CORRIDOR
213B	GOV'T RELATIONS OFFICE
213C	DIRECTOR'S OFFICE
213D	COMMUNITY RELATIONS
213E	COAT ROOM
214	RECEPTION
214A	CORRIDOR
214B	PANTRY
214C	RECORD ROOM
214D	ASSOC. VP OFFICE
214E	ADMIN.OFFICER OFFICE
214F	VICE PRES. OFFICE
A	STAIR A
C	STAIR C
E	ELEVATOR

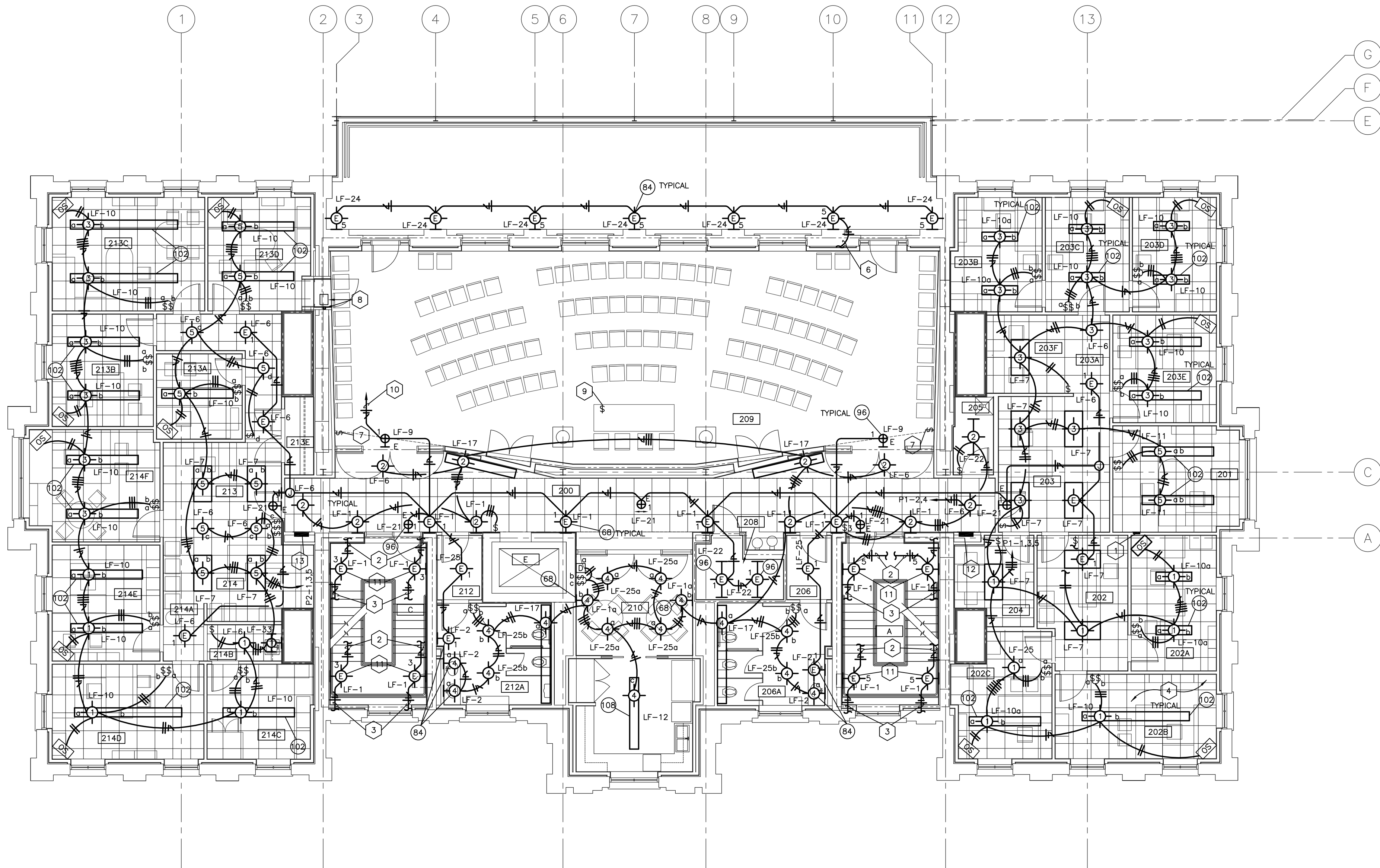

LIGHTING PLAN - SECOND FLOOR
SHEET SCALE: 1/8" = 1' - 0"

- CODED NOTES:**
- 4-ZONE GRAPHIC EYE.
 - UP TO LIGHT FIXTURE ON LANDING ABOVE.
 - DOWN TO LIGHT FIXTURE ON LANDING BELOW.
 - LIGHT FIXTURES WITH DUAL SWITCHING SHALL HAVE THE OUTBOARD LAMPS CONTROLLED BY THE SWITCH LEG DENOTED BY THE LETTER "G" WHILE THE INBOARD LAMPS SHALL BE CONTROLLED BY THE SWITCHLEG DENOTED BY THE LETTER "b".
 - MR-16 LAMPS SHALL BE ON THE SWITCHLEG DENOTED BY THE LETTER "c".
 - DOWN TO EMERGENCY POWER LIGHT FIXTURE ON TERRACE BELOW.
 - 4-SCENE CONTROL UNIT.
 - 8 ZONE LUTRON GRAPHIC EYE MASTER CONTROL CONSOLE. PROVIDE AND INSTALL A SINGLE GANG BOX INTO A/V CABINET SIDEWALL FOR LIGHTING SYSTEM CONTROL WIRE CONNECTION. COORDINATE LOCATION AND TYPE WITH LIGHTING SYSTEM MANUFACTURER.
 - CONTROL UNIT LOCATED IN DESK WITH INDIVIDUAL ZONE AND INDIVIDUAL SCENE CONTROL UNIT TO BE HARDWIRED.
 - TO CIRCUIT #1 OF PANELBOARD "0032/04/400A/EDS/E/P-2" IN ATTIC.
 - SEE SECTION DETAIL ON SHEET E500 FOR TYPICAL MOUNTING LOCATION OF THIS FIXTURE.
 - PANELBOARD "0032/02/COOR/EDS/N/P-1".
 - PANELBOARD "0032/02/COOR/EDS/N/P-2".

NOTE:
IT SHALL BE THE RESPONSIBILITY OF THE CONTRACTOR AND SUB-CONTRACTORS TO COORDINATE INSTALLATION OF THE NEW WORK WITH EXISTING CONDITIONS. IT IS NOT INTENDED THAT THE PLANS SHOW ALL OFFSETS IN PIPES, CONDUITS AND DUCTS REQUIRED FOR INSTALLATION OF THE WORK. IT SHALL BE THE RESPONSIBILITY OF THE CONTRACTOR AND SUB-CONTRACTORS TO PROVIDE THE NECESSARY OFFSETS, TRANSFORMATIONS AND FITTINGS REQUIRED. DETAILS AND SECTIONS ARE INCLUDED FOR SOME AREAS TO SHOW INTENDED RELATIONSHIP OF THE WORK OF VARIOUS TRADES. THEY ARE SHOWN FOR THE CONTRACTORS CONVENIENCE AND SHALL NOT BE CONSIDERED COMPLETE IN EVERY DETAIL.

RECORD DRAWINGS DATE 05/27/2005

These record drawings have been prepared, in part, on the basis of information compiled and furnished by others. The Engineer has not verified the accuracy and/or completeness of this information, and shall not be responsible for any errors or omissions that may be incorporated as a result of erroneous information provided by others.
STAGGS & FISHER CONSULTING ENGINEERS, INC.

**ALL CHANGES AS
OF 10-04-2004**

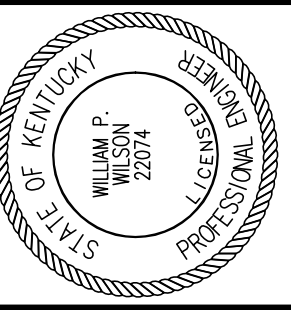

Staggs and Fisher Consulting Engineers, Inc.
3264 Lochness Dr.
Lexington, Kentucky 40517

JAMES W. POTTS ARCHITECTS
431 S. MILL ST. • LEXINGTON, KENTUCKY • 40508-2925
R.M. KLIMENT & FRANCES HALSBAND ARCHITECTS
265 West 26 Street New York New York 10001

ADMINISTRATION BUILDING
(MAIN BUILDING)
RECONSTRUCTION
UNIVERSITY OF KENTUCKY
UK PROJECT NO. 2025.0

JAMES W. POTTS - ARCHITECTS
IN ASSOCIATION WITH
R. M. KLIMENT & FRANCES
HALSBAND ARCHITECTS
RESERVES COMMON LAW
COPYRIGHT AND OTHER
PROPERTY RIGHTS
RESTRICTING THESE
DOCUMENTS TO THE
ORIGINAL PURPOSE.
REPRODUCTIONS, CHANGES,
OR OTHER ASSIGNMENTS
ARE PROHIBITED.

ARCH. PROJ. NO.: 0107
UK PROJECT NO.: 2025.0

DRAWN BY: MAJ

CHECKED BY: WFW

DATE: 03-17-03

REVISED: 10-04-04

DESCRIPTION:
**POWER PLAN
SECOND FLOOR**

DRAWING NUMBER

E301

ROOM SCHEDULE (F.F.E. 1001.1')

ROOM NUMBER	ROOM NAME
200	CORRIDOR
201	CONFERENCE
202	RECEPTION
202A	OFFICE
202B	OFFICE
202C	OFFICE
203	RECEPTION
203A	CORRIDOR
203B	FILE / STOR.
203C	ELECTION ROOM / WORKROOM
203D	SENATE CHAIR'S OFFICE
203E	SENATE COUNCIL SEC. OFFICE
204	COPY ROOM
205	JANITOR'S CLOSET
206	VESTIBULE
206A	WOMEN'S
208	COMM. CLOSET
209	PUBLIC ROOM
210	STAFF LOUNGE
212	VESTIBULE
212A	MEN'S
213	RECEPTION
213A	CORRIDOR
213B	GOV'T RELATIONS OFFICE
213C	DIRECTOR'S OFFICE
213D	COMMUNITY RELATIONS
213E	COAT ROOM
214	RECEPTION
214A	CORRIDOR
214B	PANTRY
214C	RECORD ROOM
214D	ASSOC. VP OFFICE
214E	ADMIN. OFFICER OFFICE
214F	VICE PRES. OFFICE
A	STAIR A
C	STAIR C
E	ELEVATOR

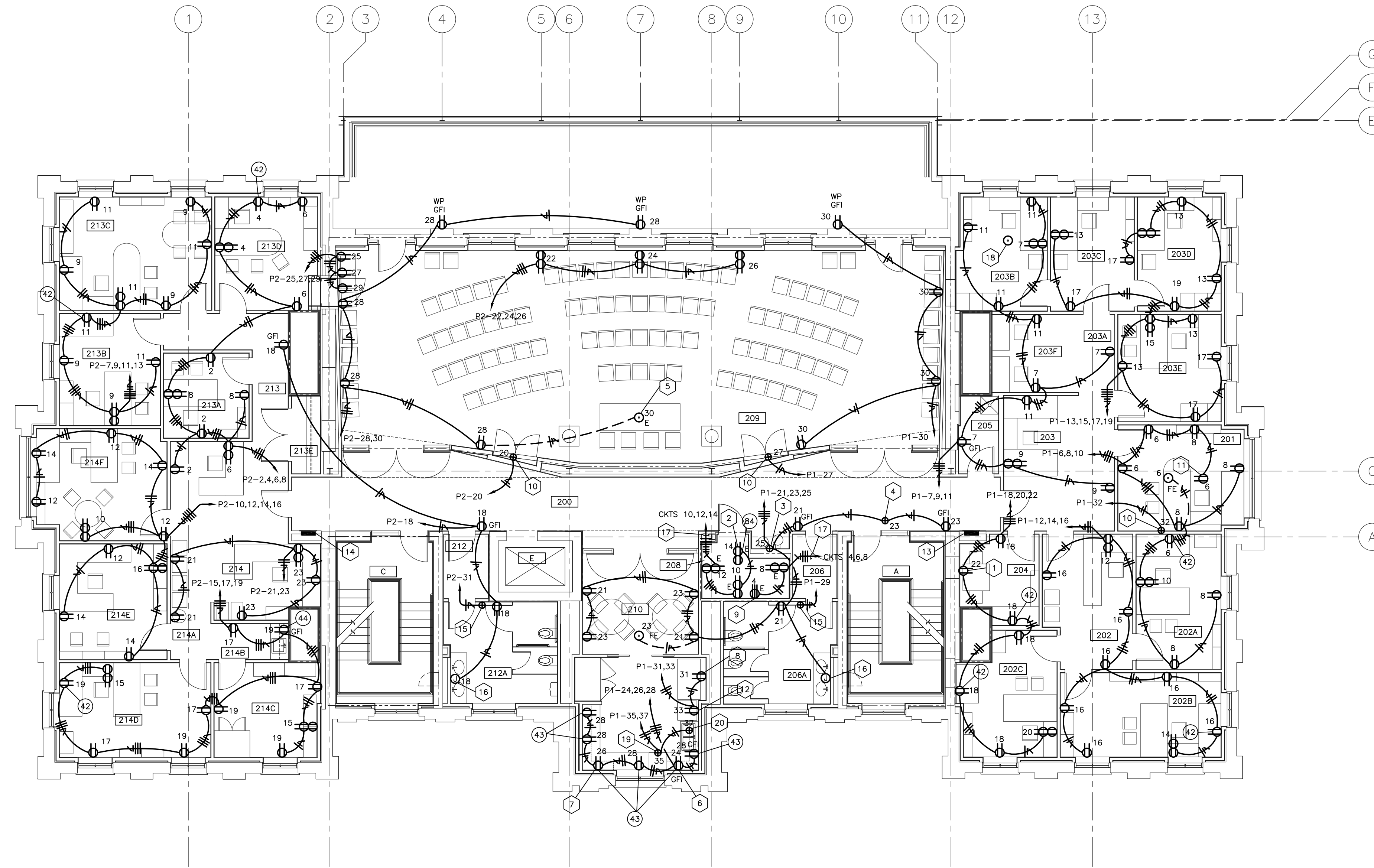

POWER PLAN - SECOND FLOOR

SCALE: 1/8" = 1' - 0"

CODED NOTES:

- 1 DEDICATED RECEPTACLE FOR PHOTOCOPIER.
- 2 DEDICATED RECEPTACLE 4' FROM NORTH WALL A.F.F. AS INDICATED. VERTICALLY ALIGN LOWER RECEPTACLE WITH THIS ONE.
- 3 DEDICATED RECEPTACLE FOR WATER COOLER.
- 4 MAKE CONNECTION TO FLOW TEST ASSEMBLY PUMP AS NECESSARY: 120V, 1Ø.
- 5 RECESSED FLOOR BOX WITH TWO DUPLEX RECEPTABLES.
- 6 DEDICATED RECEPTACLE FOR COFFEE MAKER.
- 7 DEDICATED RECEPTACLE FOR MICROWAVE.
- 8 DEDICATED RECEPTACLE FOR REFRIGERATOR.
- 9 PROVIDE 3ØA TWIST LOCK RECEPTACLE.
- 10 POWER CONNECTION FOR PLASMA SCREEN. PROVIDE CONNECTION IN ACCORDANCE WITH EQUIPMENT MANUFACTURER. COORDINATE WITH OWNER TO DETERMINE LOCATION OF POWER CONNECTION.
- 11 CEILING RECEPTACLE FOR PROJECTOR.
- 12 DEDICATED RECEPTACLE FOR ICE MACHINE.
- 13 PANELBOARD "0032/0G/000/EDS/N/P-1".
- 14 PANELBOARD "0032/0G/000/EDS/N/P-2".
- 15 PROVIDE POWER CONNECTION TO ELECTRIC HAND DRYER AS REQUIRED BY HAND DRYER MANUFACTURER COORDINATE WITH ARCHITECTURAL PLANS FOR MOUNTING HEIGHT.
- 16 JUNCTION BOX FOR ELECTRIC CONNECTION TO FAUCETS. SEE PLUMBING SPECIFICATIONS FOR DETAILS. CONNECT ELECTRIC IN ACCORDANCE WITH MANUFACTURER.
- 17 TO EMERGENCY PANELBOARD "0032/04/400A/EDS/E/P-2" IN ATTIC.
- 18 PREVIOUSLY INSTALLED FLOORBOX TO BE ABANDONED IN PLACE. COVER AND SEAL FLOORBOX TO MAINTAIN FLOOR INTEGRITY.
- 19 DISHWASHER FURNISHED BY OWNER INSTALLED BY CONTRACTOR. PROVIDE POWER CONNECTION IN ACCORDANCE WITH MANUFACTURER'S INSTRUCTIONS.
- 20 GARBAGE DISPOSAL FURNISHED BY OWNER INSTALLED BY CONTRACTOR. PROVIDE POWER CONNECTION IN ACCORDANCE WITH MANUFACTURER'S INSTRUCTIONS.

NOTE:

IT SHALL BE THE RESPONSIBILITY OF THE CONTRACTOR AND SUB-CONTRACTORS TO COORDINATE INSTALLATION OF THE NEW WORK WITH EXISTING CONDITIONS. IT IS NOT INTENDED THAT THE PLANS SHOW ALL OFFSETS IN PIPES, CONDUITS AND DUCTS REQUIRED FOR INSTALLATION OF THE WORK. IT SHALL BE THE RESPONSIBILITY OF THE CONTRACTOR AND SUB-CONTRACTORS TO PROVIDE THE NECESSARY OFFSETS, TRANSFORMATIONS AND FITTINGS REQUIRED. DETAILS AND SECTIONS ARE INCLUDED FOR SOME AREAS TO SHOW INTENDED RELATIONSHIP OF THE WORK OF VARIOUS TRADES. THEY ARE SHOWN FOR THE CONTRACTORS CONVENIENCE AND SHALL NOT BE CONSIDERED COMPLETE IN EVERY DETAIL.

RECORD DRAWINGS DATE 05/27/2005

These record drawings have been prepared, in part, on the basis of information compiled and furnished by others. The Engineer has not verified the accuracy and/or completeness of this information and shall not be responsible for any errors or omissions that may be incorporated as a result of erroneous information provided by others.

STAGGS & FISHER CONSULTING ENGINEERS, INC.

ALL CHANGES AS OF 10-04-2004



Staggs and Fisher Consulting Engineers, Inc.
3264 Lochness Dr.
Lexington, Kentucky 40517

James W. Potts ARCHITECTS
431 S. MILL ST. • LEXINGTON, KENTUCKY • 40508-2925
R.M. Kliment & Frances Halsband Architects
265 West 26 Street New York New York 10001

ADMINISTRATION BUILDING
(MAIN BUILDING)
RECONSTRUCTION
UNIVERSITY OF KENTUCKY
UK PROJECT NO. 2025.0

JAMES W. POTTS - ARCHITECTS
IN ASSOCIATION WITH
R. M. KLIMENT & FRANCES HALSBAND ARCHITECTS
RESERVES COMMON LAW COPYRIGHT AND OTHER PROPERTY RIGHTS
RESTRICTING THESE DOCUMENTS TO THE ORIGINAL PURPOSE.
REPRODUCTIONS, CHANGES, OR OTHER ASSIGNMENTS ARE PROHIBITED.

ARCH. PROJ. NO: 0107
UK PROJECT NO: 2025.0
DRAWN BY: MAJ
CHECKED BY: WPF
DATE: 03-17-03
REVISED: 10-04-04
DESCRIPTION:
LOW VOLTAGE PLAN
SECOND FLOOR

DRAWING NUMBER
E302

ROOM SCHEDULE (F.F.E. 1001.1')

ROOM NUMBER	ROOM NAME
200	CORRIDOR
201	CONFERENCE
202	RECEPTION
202A	OFFICE
202B	OFFICE
202C	OFFICE
203	RECEPTION
203A	CORRIDOR
203B	FILE / STOR.
203C	ELECTION ROOM / WORKROOM
203D	SENATE CHAIR'S OFFICE
203E	SENATE COUNCIL SEC. OFFICE
204	COPY ROOM
205	JANITOR'S CLOSET
206	VESTIBULE
206A	WOMEN'S
208	COMM. CLOSET
209	PUBLIC ROOM
210	STAFF LOUNGE
212	VESTIBULE
212A	MEN'S
213	RECEPTION
213A	CORRIDOR
213B	GOV'T RELATIONS OFFICE
213C	DIRECTOR'S OFFICE
213D	COMMUNITY RELATIONS
213E	COAT ROOM
214	RECEPTION
214A	CORRIDOR
214B	PANTRY
214C	RECORD ROOM
214D	ASSOC. VP OFFICE
214E	ADMIN. OFFICER OFFICE
214F	VICE PRES. OFFICE
A	STAIR A
C	STAIR C
E	ELEVATOR

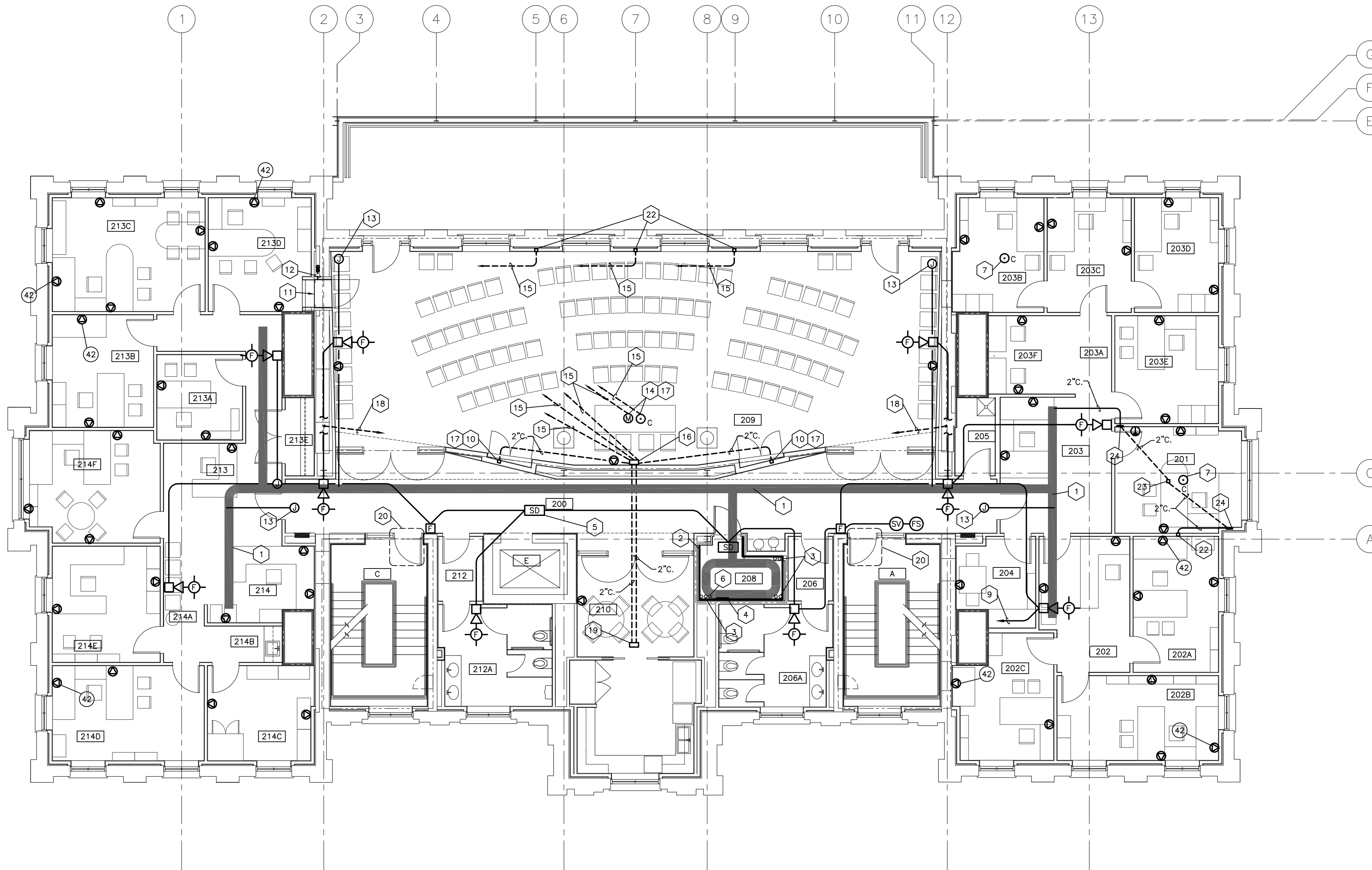

CODED NOTES:

- 12"x4" CABLE TRAY.
- 3/4" FIRE TREATED PLYWOOD EXTENDING FROM 4" A.F.F. TO 8" A.F.F.
- 4" SLEEVES TO EXTEND 4" A.F.F. AND 4" BELOW DECK.
- GROUND BUSS. SEE DETAIL ON SHEET E900.
- SMOKE DETECTOR FOR ELEVATOR RECALL. MAKE CONNECTION AS REQUIRED.
- 2" SLEEVE TO EXTEND 4" A.F.F. AND 4" BELOW DECK.
- PREVIOUSLY INSTALLED FLOORBOX TO BE ABANDONED IN PLACE. COVER AND SEAL FLOORBOX TO MAINTAIN FLOOR INTEGRITY.
- NOT USED.
- ROUTE TO FIRE ALARM CONTROL PANEL IN ROOM 002.
- 4" x 4" RECESSED WALL BOX FOR AUDIO AND VIDEO CONNECTIONS TO PLASMA SCREENS. COORDINATE WITH OWNER FOR EXACT LOCATION.
- IMEDIA CABINET. SEE ARCHITECTURAL PLANS FOR DETAILS.
- TWO 4" CONDUITS FROM MEDIA CABINET PANEL. ROUTE THROUGH WALL AND DOWN TO FIRST FLOOR ABOVE CEILING. SEE FIRST FLOOR LOW VOLTAGE PLAN FOR CONTINUATION.
- ABOVE CEILING JUNCTION BOX FOR FUTURE SECURITY CAMERA CONNECTION. CONNECT TO CABLE TRAY WITH A 1" CONDUIT.
- RECESSED FLOOR BOXES, ONE FOR AUDIO AND ONE FOR VIDEO/COMMUNICATIONS. ARCHITECT TO SELECT COVER FINISH.
- 3" CONDUIT ROUTED TO MEDIA CABINET PANEL.
- 12" x 6" x 4" DEEP RECESSED FLOORBOX. CENTER AND LOCATE BACK OF BOX APPROXIMATELY 8" FROM BACK WALL. ARCHITECT TO SELECT COVER FINISH.
- COORDINATE WITH OWNER FOR EXACT LOCATION.
- 2" CONDUIT FROM SPEAKER WALL CUTOUTS TO FLOOR BOX AT FRONT CENTER OF ROOM.
- 4" x 4" x 3" DEEP FLOOR BOX WITH HINGED COVER PLATE. FLOORBOX WILL NO LONGER BE NEEDED. SEAL BOX WITH COVER OF ADEQUATE FLOOR STRENGTH AND COVER WITH FLOORING MATERIAL.
- SEE DETAIL ON SHEET E901.
- NOT USED.
- 4" x 4" RECESSED WALL BOX FOR AUDIO AND VIDEO CONNECTIONS. MOUNT AT 16" AFF. BOX SHALL HAVE A FLUSH, HINGED COVER. ARCHITECT TO SELECT COVER FINISH.
- 4" x 4" RECESSED FLOOR BOX AUDIO AND VIDEO CONNECTIONS TO PLASMA SCREEN. BOX SHALL HAVE A HINGED COVER WITH FINISH TO BE SELECTED BY ARCHITECT.
- RECESSED MEDIA PANEL FOR CONNECTION OF AUDIO/VIDEO EQUIPMENT TO PLASMA SCREEN. PANEL SHALL BE 6" x 6" x 4" DEEP AND HAVE A HINGED COVER WITH FINISH TO BE SELECTED BY ARCHITECT. MOUNT BOX 16" AFF.

NOTE:
IT SHALL BE THE RESPONSIBILITY OF THE CONTRACTOR AND SUB-CONTRACTORS TO COORDINATE INSTALLATION OF THE NEW WORK WITH EXISTING CONDITIONS. IT IS NOT INTENDED THAT THE PLANS SHOW ALL OFFSETS IN PIPES, CONDUITS AND DUCTS REQUIRED FOR INSTALLATION OF THE WORK. IT SHALL BE THE RESPONSIBILITY OF THE CONTRACTOR AND SUB-CONTRACTORS TO PROVIDE THE NECESSARY OFFSETS, TRANSFORMATIONS AND FITTINGS REQUIRED. DETAILS AND SECTIONS ARE INCLUDED FOR SOME AREAS TO SHOW INTENDED RELATIONSHIP OF THE WORK OF VARIOUS TRADES. THEY ARE SHOWN FOR THE CONTRACTORS CONVENIENCE AND SHALL NOT BE CONSIDERED COMPLETE IN EVERY DETAIL.

LOW VOLTAGE PLAN - SECOND FLOOR
SHEET SCALE: 1/8" = 1' - 0"

RECORD DRAWINGS DATE 05/27/2005

These record drawings have been prepared, in part, on the basis of information compiled and furnished by others. The Engineer has not verified the accuracy and/or completeness of this information and shall not be responsible for any errors or omissions that may be incorporated as a result of erroneous information provided by others.
STAGGS & FISHER CONSULTING ENGINEERS, INC.

ALL CHANGES AS OF 10-04-2004

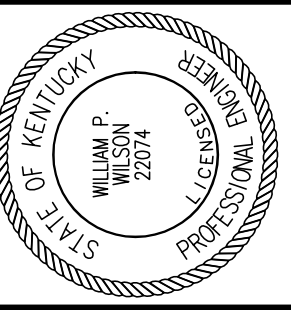

Staggs and Fisher Consulting Engineers, Inc.
3264 Lochness Dr.
Lexington, Kentucky 40517

James W. Potts ARCHITECTS
431 S. MILL ST. • LEXINGTON, KENTUCKY • 40508-2925
R.M. Kliment & Frances Halsband Architects
265 West 26 Street, New York, New York 10001

ADMINISTRATION BUILDING
(MAIN BUILDING)
RECONSTRUCTION
UNIVERSITY OF KENTUCKY
UK PROJECT NO. 2025.0

JAMES W. POTTS - ARCHITECTS
IN ASSOCIATION WITH
R. M. KLIMENT & FRANCES HALSBAND ARCHITECTS
RESERVES COMMON LAW COPYRIGHT AND OTHER PROPERTY RIGHTS RESTRICTING THESE DOCUMENTS TO THE ORIGINAL PURPOSE. REPRODUCTIONS, CHANGES, OR OTHER ASSIGNMENTS ARE PROHIBITED.

ARCH. PROJ. NO.: 0107
UK PROJECT NO.: 2025.0
DRAWN BY: MAJ
CHECKED BY: WFW
DATE: 03-17-03
REVISED: 10-04-04

DESCRIPTION:
**LIGHTING PLAN
THIRD FLOOR**

DRAWING NUMBER

E400

ROOM SCHEDULE (F.F.F. 1014.7')

ROOM NUMBER	ROOM NAME
300	CORRIDOR
301	RECEPTION
301A	ATTORNEY'S OFFICE
301B	PARALEGAL'S OFFICE
301C	PANTRY
301D	CORRIDOR
301E	COPY / STORAGE / MAIL
301F	ATTORNEY'S OFFICE
301G	UNIV. COUNSEL'S OFFICE
301H	ATTORNEY'S OFFICE
301J	OFFICE
302	VESTIBULE
302A	WOMEN'S
304	COMM. CLOSET
306	CONFERENCE ROOM
308	VESTIBULE
308A	MEN'S
309	JAN. CLOSET
311	RECEPTION
311A	FILE ROOM
311B	FISCAL OFFICER'S OFFICE
311C	STOR. / PANTRY
311D	COPY / FILE / MAIL
311E	CORRIDOR
311F	CONFERENCE ROOM
311G	ACCOUNTS ASSISTANT'S OFFICE
311H	VP OF RESEARCH OFFICE
311J	ADMIN. ASSIST. OFFICE
311K	RECORDS STOR.
A	STAIR A
C	STAIR C
E	ELEVATOR

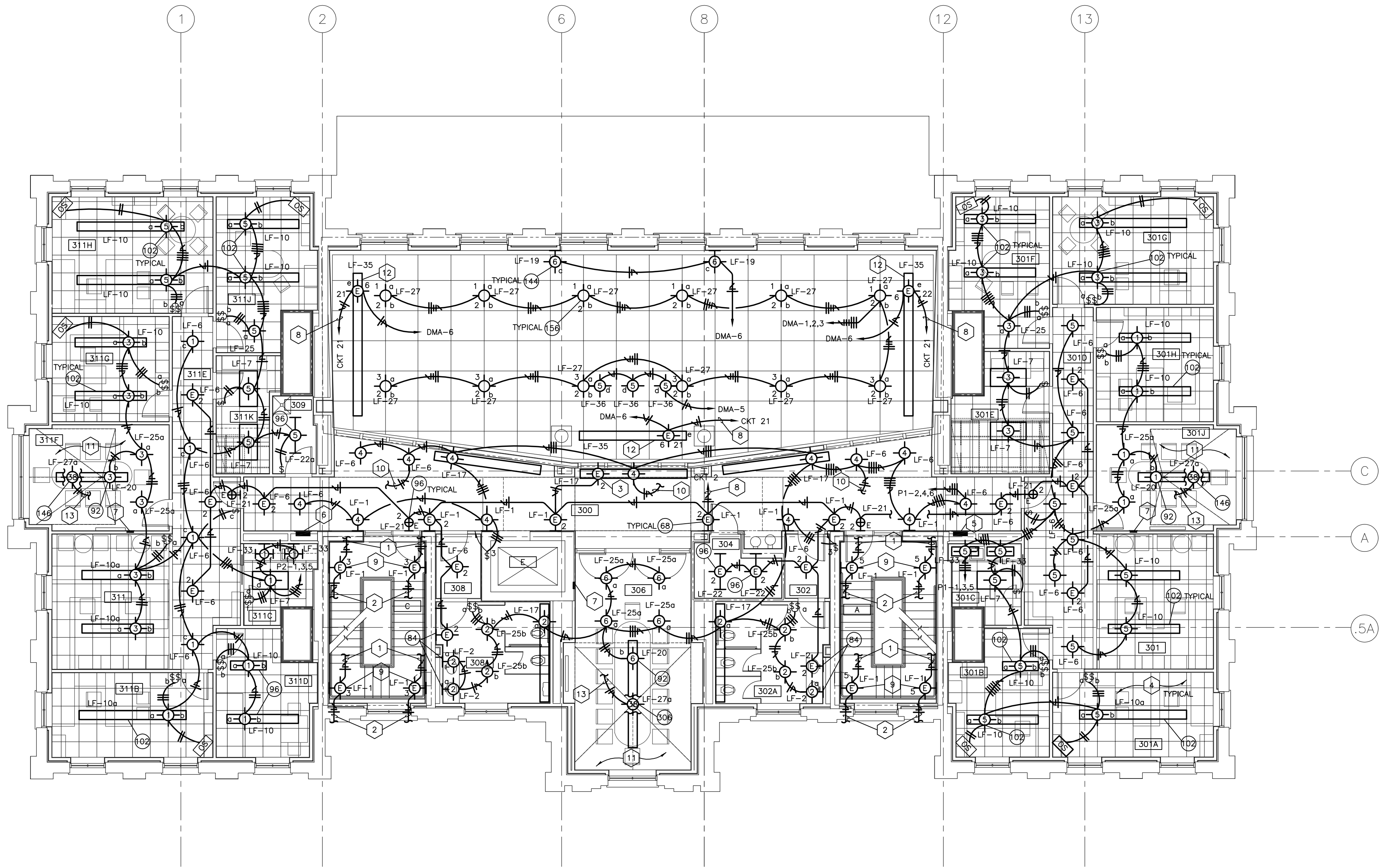

LIGHTING PLAN - THIRD FLOOR

SHEET SCALE: 1/8" = 1' - 0"

CODED NOTES:

- 1 UP TO FIXTURE ON LANDING ABOVE.
- 2 DOWN TO FIXTURE ON LANDING BELOW.
- 3 BOTH EMERGENCY POWER AND NORMAL POWER SUPPLIED TO 4' SECTION OF LIGHT AS INDICATED ON DRAWING.
- 4 LIGHT FIXTURES WITH DUAL SWITCHING SHALL HAVE THE OUTBOARD LAMPS CONTROLLED BY THE SWITCH LEG DENOTED BY THE LETTER "a" WHILE THE INBOARD LAMP/LAMPS SHALL BE CONTROLLED BY THE SWITCHLEG DENOTED BY THE LETTER "b" UNLESS OTHERWISE SPECIFIED.
- 5 PANELBOARD "0032/003/CORR/EDS/N/P-1".
- 6 PANELBOARD "0032/003/CORR/EDS/N/P-2".
- 7 4-ZONE LUTRON GRAPHIC EYE.
- 8 TO CIRCUIT #2 OF PANELBOARD "0032/04/400A/EDS/E/P-2" IN AH12.
- 9 SEE SECTION DETAIL ON SHEET E500 FOR TYPICAL MOUNTING LOCATION OF THIS FIXTURE.
- 10 UP TO FIXTURE ABOVE.
- 11 SEE ARCHITECTURAL PLANS FOR FIXTURE MOUNTING IN THIS ROOM.
- 12 LIGHT FIXTURE SHALL HAVE AN EMERGENCY SWITCHOVER RELAY.
- 13 CONNECT TO PANELBOARD "0032/06/000/EDS/N/P-1" CIRCUIT #38 VIA NORMAL POWER LIGHTING CONTACTOR IN ROOM 002.

NOTE:
IT SHALL BE THE RESPONSIBILITY OF THE CONTRACTOR AND SUB-CONTRACTORS TO COORDINATE INSTALLATION OF THE NEW WORK WITH EXISTING CONDITIONS. IT IS NOT INTENDED THAT THE PLANS SHOW ALL OFFSETS IN PIPES, CONDUITS AND DUCTS REQUIRED FOR INSTALLATION OF THE WORK. IT SHALL BE THE RESPONSIBILITY OF THE CONTRACTOR AND SUB-CONTRACTORS TO PROVIDE THE NECESSARY OFFSETS, TRANSFORMATIONS AND FITTINGS REQUIRED. DETAILS AND SECTIONS ARE INCLUDED FOR SOME AREAS TO SHOW INTENDED RELATIONSHIP OF THE WORK OF VARIOUS TRADES. THEY ARE SHOWN FOR THE CONTRACTORS CONVENIENCE AND SHALL NOT BE CONSIDERED COMPLETE IN EVERY DETAIL.

RECORD DRAWINGS DATE 05/27/2005

These record drawings have been prepared, in part, on the basis of information compiled and furnished by others. The Engineer has not verified the accuracy and/or completeness of this information, and shall not be responsible for any errors or omissions that may be incorporated as a result of erroneous information provided by others.
STAGGS & FISHER CONSULTING ENGINEERS, INC.

ALL CHANGES AS OF 10-04-2004

ROOM SCHEDULE (F.F.F. 1014.7')

ROOM NUMBER	ROOM NAME
300	CORRIDOR
301	RECEPTION
301A	ATTORNEY'S OFFICE
301B	PARALEGAL'S OFFICE
301C	PANTRY
301D	CORRIDOR
301E	COPY / STORAGE / MAIL
301F	ATTORNEY'S OFFICE
301G	UNIV. COUNSEL'S OFFICE
301H	ATTORNEY'S OFFICE
301J	OFFICE
302	VESTIBULE
302A	WOMEN'S
304	COMM. CLOSET
306	CONFERENCE ROOM
308	VESTIBULE
308A	MEN'S
309	JAN. CLOSET
311	RECEPTION
311A	FILE ROOM
311B	FISCAL OFFICER'S OFFICE
311C	STOR. / PANTRY
311D	COPY / FILE / MAIL
311E	CORRIDOR
311F	CONFERENCE ROOM
311G	ACCOUNTS ASSISTANT'S OFFICE
311H	VP OF RESEARCH OFFICE
311J	ADMIN. ASSIST. OFFICE
311K	RECORDS STOR.
A	STAIR A
C	STAIR C
E	ELEVATOR

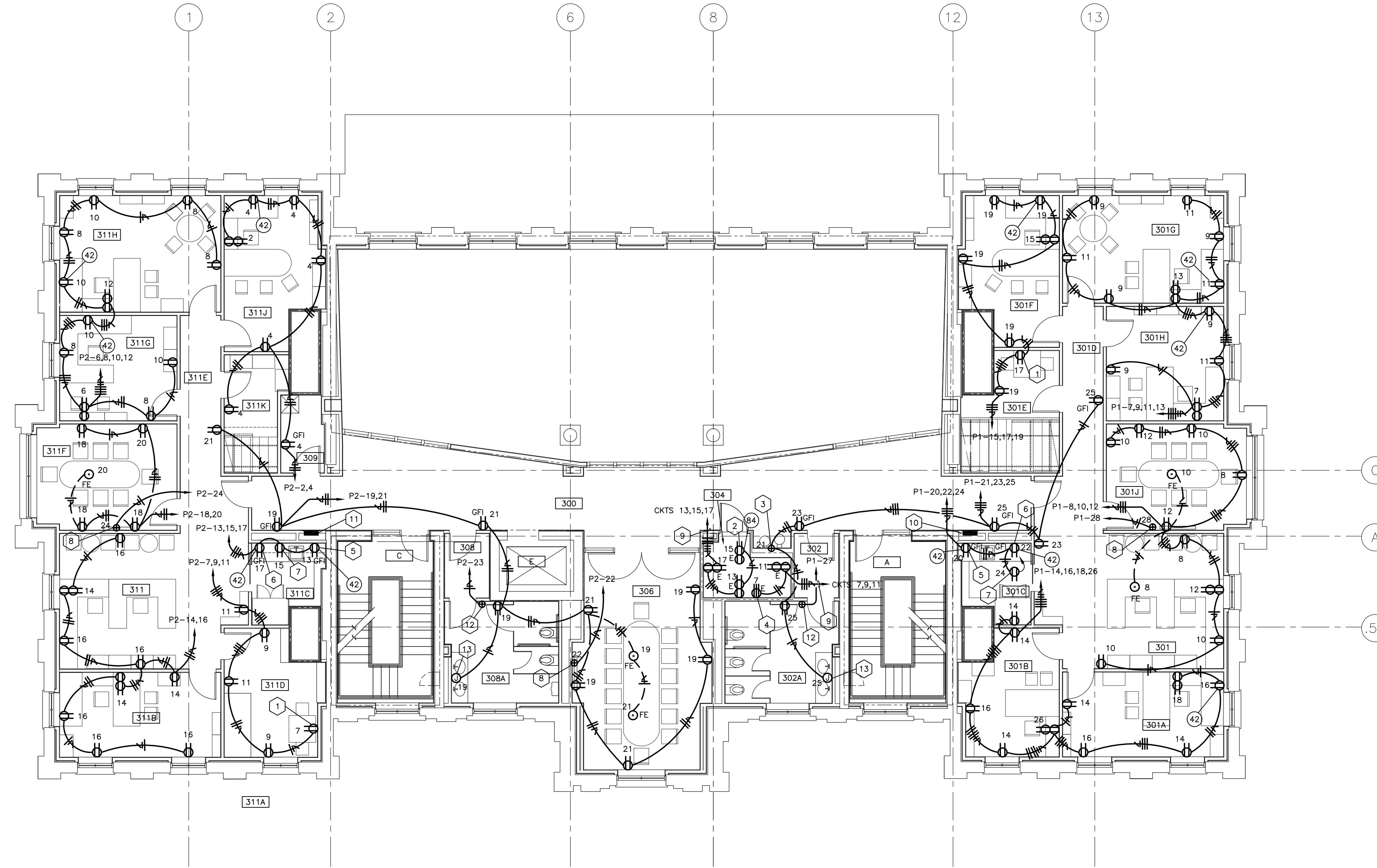

- CODED NOTES:**
- 1 DEDICATED RECEPTACLE FOR PHOTOCOPIER.
 - 2 DEDICATED RECEPTACLE 4' FROM NORTH WALL A.F.F. AS INDICATED. VERTICALLY ALIGN LOWER RECEPTACLE WITH THIS ONE.
 - 3 DEDICATED CIRCUIT FOR WATER COOLER. CONNECT IN ACCORDANCE WITH MANUFACTURER'S INSTRUCTIONS.
 - 4 PROVIDE 30A TWIST LOCK RECEPTACLE.
 - 5 DEDICATED RECEPTACLE FOR COFFEE MAKER.
 - 6 DEDICATED RECEPTACLE FOR MICROWAVE.
 - 7 DEDICATED RECEPTACLE FOR UNDER-COUNTER REFRIGERATOR.
 - 8 POWER CONNECTION FOR PLASMA SCREEN. PROVIDE CONNECTION IN ACCORDANCE WITH EQUIPMENT MANUFACTURER. COORDINATE WITH OWNER TO DETERMINE LOCATION OF POWER CONNECTION.
 - 9 TO EMERGENCY PANELBOARD "0032/04/400A/EDS/E/P-2" IN ATTIC.
 - 10 PANELBOARD "0032/06/000/EDS/N/P-1".
 - 11 PANELBOARD "0032/06/000/EDS/N/P-2".
 - 12 PROVIDE POWER CONNECTION TO ELECTRIC HAND DRYER AS REQUIRED BY HAND DRYER MANUFACTURER COORDINATE WITH ARCHITECTURAL PLANS FOR MOUNTING HEIGHT.
 - 13 JUNCTION BOX FOR ELECTRIC CONNECTION TO FAUCETS. SEE PLUMBING SPECIFICATIONS FOR DETAILS. CONNECT ELECTRIC IN ACCORDANCE WITH MANUFACTURER.

NOTE:
 IT SHALL BE THE RESPONSIBILITY OF THE CONTRACTOR AND SUB-CONTRACTORS TO COORDINATE INSTALLATION OF THE NEW WORK WITH EXISTING CONDITIONS. IT IS NOT INTENDED THAT THE PLANS SHOW ALL OFFSETS IN PIPES, CONDUITS AND DUCTS REQUIRED FOR INSTALLATION OF THE WORK. IT SHALL BE THE RESPONSIBILITY OF THE CONTRACTOR AND SUB-CONTRACTORS TO PROVIDE THE NECESSARY OFFSETS, TRANSFORMATIONS AND FITTINGS REQUIRED. DETAILS AND SECTIONS ARE INCLUDED FOR SOME AREAS TO SHOW INTENDED RELATIONSHIP OF THE WORK OF VARIOUS TRADES. THEY ARE SHOWN FOR THE CONTRACTORS CONVENIENCE AND SHALL NOT BE CONSIDERED COMPLETE IN EVERY DETAIL.

POWER PLAN - THIRD FLOOR

SCALE: 1/8" = 1' - 0"

RECORD DRAWINGS DATE 05/27/2005

These record drawings have been prepared, in part, on the basis of information compiled and furnished by others. The Engineer has not verified the accuracy and/or completeness of this information, and shall not be responsible for any errors or omissions that may be incorporated as a result of erroneous information provided by others.
 STAGGS & FISHER CONSULTING ENGINEERS, INC.

ALL CHANGES AS OF 10-04-2004

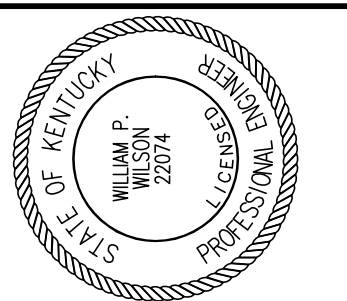

Staggs and Fisher Consulting Engineers, Inc.
 3264 Lochness Dr.
 Lexington, Kentucky 40517

James W. Potts
ARCHITECTS
 431 S. MILL ST. • LEXINGTON, KENTUCKY • 40508-2925
 R.M. Kliment & Frances Halsband Architects
 255 West 26 Street New York New York 10001

ADMINISTRATION BUILDING
 (MAIN BUILDING)
RECONSTRUCTION
 UNIVERSITY OF KENTUCKY
 UK PROJECT NO. 2025.0

JAMES W. POTTS - ARCHITECTS
 IN ASSOCIATION WITH
 R. M. KLIMENT & FRANCES HALSBAND ARCHITECTS
 RESERVES COMMON LAW COPYRIGHT AND OTHER PROPERTY RIGHTS
 RESTRICTING THESE DOCUMENTS TO THE ORIGINAL PURPOSE.
 REPRODUCTIONS, CHANGES, OR OTHER ASSIGNMENTS ARE PROHIBITED.

ARCH. PROJ. NO.:	0107
UK PROJECT NO.:	2025.0
DRAWN BY:	MAJ
CHECKED BY:	WFW
DATE:	03-17-03
REVISED:	10-04-04
DESCRIPTION:	POWER PLAN THIRD FLOOR
DRAWING NUMBER	E401

S:\01301\ELC\PNR-3.DWG, THIRD, 5/23/2005 4:59:12 PM, rmbaton

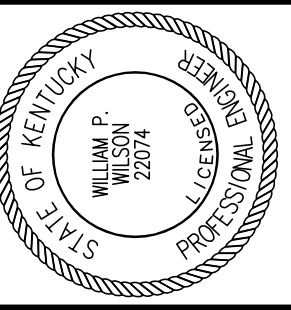

Staggs and Fisher Consulting Engineers, Inc.
3264 Lochness Dr.
Lexington, Kentucky 40517

James W. Potts ARCHITECTS
431 S. MILL ST. • LEXINGTON, KENTUCKY • 40508-2925
R.M. Kliment & Frances Halsband Architects
265 West 26 Street New York New York 10001

ADMINISTRATION BUILDING
(MAIN BUILDING)
RECONSTRUCTION
UNIVERSITY OF KENTUCKY
UK PROJECT NO. 2025.0

JAMES W. POTTS - ARCHITECTS
IN ASSOCIATION WITH
R. M. KLIMENT & FRANCES HALSBAND ARCHITECTS
RESERVES COMMON LAW COPYRIGHT AND OTHER PROPERTY RIGHTS
RESTRICTING THESE DOCUMENTS TO THE ORIGINAL PURPOSE.
REPRODUCTIONS, CHANGES, OR OTHER ASSIGNMENTS ARE PROHIBITED.

ARCH. PROJ. NO.: 0107

UK PROJECT NO.: 2025.0

DRAWN BY: MAJ

CHECKED BY: WFW

DATE: 03-17-03

REVISED: 10-04-04

DESCRIPTION:
LOW VOLTAGE PLAN
THIRD FLOOR

DRAWING NUMBER

E402

ROOM SCHEDULE (F.F.F. 1014.7')

ROOM NUMBER	ROOM NAME
300	CORRIDOR
301	RECEPTION
301A	ATTORNEY'S OFFICE
301B	PARALEGAL'S OFFICE
301C	PANTRY
301D	CORRIDOR
301E	COPY / STORAGE / MAIL
301F	ATTORNEY'S OFFICE
301G	UNIV. COUNSEL'S OFFICE
301H	ATTORNEY'S OFFICE
301J	OFFICE
302	VESTIBULE
302A	WOMEN'S
304	COMM. CLOSET
306	CONFERENCE ROOM
308	VESTIBULE
308A	MEN'S
309	JAN. CLOSET
311	RECEPTION
311A	FILE ROOM
311B	FISCAL OFFICER'S OFFICE
311C	STOR. / PANTRY
311D	COPY / FILE / MAIL
311E	CORRIDOR
311F	CONFERENCE ROOM
311G	ACCOUNTS ASSISTANT'S OFFICE
311H	VP OF RESEARCH OFFICE
311J	ADMIN. ASSIST. OFFICE
311K	RECORDS STOR.
A	STAIR A
C	STAIR C
E	ELEVATOR

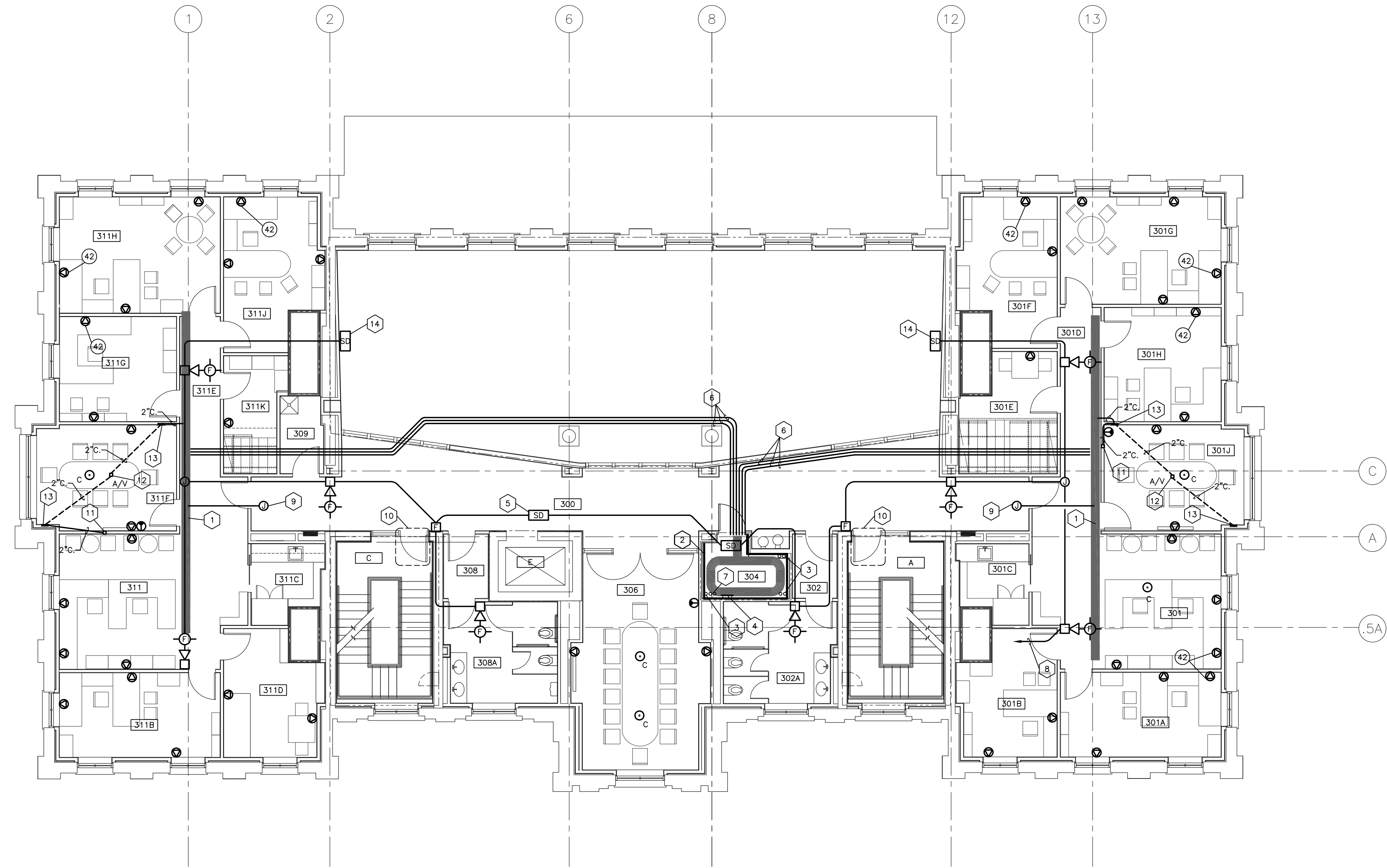

- CODED NOTES:**
- 12" x 4" CABLE TRAY.
 - 3/4" FIRE TREATED PLYWOOD EXTENDING FROM 4" A.F.F. TO 8" A.F.F.
 - 4" SLEEVES TO EXTEND 4" A.F.F. AND 4" BELOW DECK.
 - GROUND BUSS. SEE DETAIL ON SHEET E900.
 - SMOKE DETECTOR FOR ELEVATOR RECALL. MAKE CONNECTION AS REQUIRED.
 - 4" CONDUIT FOR ROUTING OF COMMUNICATIONS CABLING TO CABLE TRAY.
 - 2" SLEEVE TO EXTEND 4" A.F.F. AND 4" BELOW DECK.
 - ROUTE TO FIRE ALARM CONTROL PANEL IN ROOM 002.
 - ABOVE CEILING JUNCTION BOX FOR FUTURE SECURITY CAMERA CONNECTION. CONNECT TO CABLE TRAY WITH A 1" CONDUIT.
 - SEE DETAIL ON SHEET E901.
 - 4" x 4" RECESSED WALL BOX FOR AUDIO AND VIDEO CONNECTIONS TO PLASMA SCREEN. COORDINATE WITH OWNER FOR EXACT LOCATION.
 - 4" x 4" RECESSED FLOOR BOX AUDIO AND VIDEO CONNECTIONS TO PLASMA SCREEN. BOX SHALL HAVE A HINGED COVER WITH FINISH TO BE SELECTED BY ARCHITECT.
 - RECESSED MEDIA PANEL FOR CONNECTION OF AUDIO/VIDEO EQUIPMENT TO PLASMA SCREEN. PANEL SHALL BE 6" x 6" x 4" DEEP AND HAVE A HINGED COVER WITH FINISH TO BE SELECTED BY ARCHITECT. MOUNT BOX 16" AFF.
 - PROJECTED BEAM TYPE SMOKE DETECTOR EMITTER/RECEIVER. MOUNT DEVICES AT A HEIGHT SUCH THAT THE TOP OF THE DEVICE IS AT 23'-10" AFF.

NOTE:
IT SHALL BE THE RESPONSIBILITY OF THE CONTRACTOR AND SUB-CONTRACTORS TO COORDINATE INSTALLATION OF THE NEW WORK WITH EXISTING CONDITIONS. IT IS NOT INTENDED THAT THE PLANS SHOW ALL OFFSETS IN PIPES, CONDUITS AND DUCTS REQUIRED FOR INSTALLATION OF THE WORK. IT SHALL BE THE RESPONSIBILITY OF THE CONTRACTOR AND SUB-CONTRACTORS TO PROVIDE THE NECESSARY OFFSETS, TRANSFORMATIONS AND FITTINGS REQUIRED. DETAILS AND SECTIONS ARE INCLUDED FOR SOME AREAS TO SHOW INTENDED RELATIONSHIP OF THE WORK OF VARIOUS TRADES. THEY ARE SHOWN FOR THE CONTRACTORS CONVENIENCE AND SHALL NOT BE CONSIDERED COMPLETE IN EVERY DETAIL.

LOW VOLTAGE PLAN - THIRD FLOOR

SHEET SCALE: 1/8" = 1' - 0"

RECORD DRAWINGS DATE 05/27/2005

These record drawings have been prepared, in part, on the basis of information compiled and furnished by others. The Engineer has not verified the accuracy and/or completeness of this information and shall not be responsible for any errors or omissions that may be incorporated as a result of erroneous information provided by others.

ALL CHANGES AS OF 10-04-2004

STAGGS & FISHER CONSULTING ENGINEERS, INC.

ROOM SCHEDULE (F.F.E. 1027.8')

ROOM NUMBER	ROOM NAME
400	CORRIDOR
400A	CORRIDOR
401	MECHANICAL ROOM
402	BUILDING OPERATOR
403	PPD STORAGE
404	STORAGE
409	MECHANICAL ROOM
A	STAIR A
C	STAIR C
E	ELEVATOR

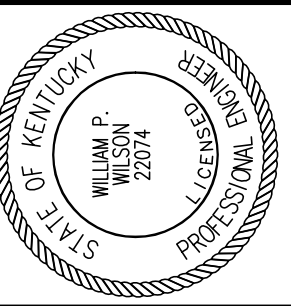

Staggs and Fisher Consulting Engineers, Inc.
 3264 Lochness Dr.
 Lexington, Kentucky 40517

James W. Potts ARCHITECTS
 431 S. MILL ST. • LEXINGTON, KENTUCKY • 40508-2925
 R.M. Klimont & Frances Halsband Architects
 265 West 26 Street, New York, New York 10001

ADMINISTRATION BUILDING
 (MAIN BUILDING)
RECONSTRUCTION
 UNIVERSITY OF KENTUCKY
 UK PROJECT NO. 2025.0

JAMES W. POTTS - ARCHITECTS
 IN ASSOCIATION WITH
 R. M. KLIMONT & FRANCES
 HALSBAND ARCHITECTS
 RESERVES COMMON LAW
 COPYRIGHT AND OTHER
 PROPERTY RIGHTS
 RESTRICTING THESE
 DOCUMENTS TO THE
 ORIGINAL PURPOSE.
 REPRODUCTIONS, CHANGES,
 OR OTHER ASSIGNMENTS
 ARE PROHIBITED.

ARCH. PROJ. NO: 0107

UK PROJECT NO: 2025.0

DRAWN BY: MAJ

CHECKED BY: WFW

DATE: 03-17-03

REVISED: 10-04-04

DESCRIPTION:
LIGHTING PLAN
ATTIC

DRAWING NUMBER

E500

ALL CHANGES AS OF 10-04-2004

RECORD DRAWINGS DATE 05/27/2005

These record drawings have been prepared, in part, on the basis of information compiled and furnished by others. The Engineer has not verified the accuracy and/or completeness of this information, and shall not be responsible for any errors or omissions that may be incorporated as a result of erroneous information provided by others.
 STAGGS & FISHER CONSULTING ENGINEERS, INC.

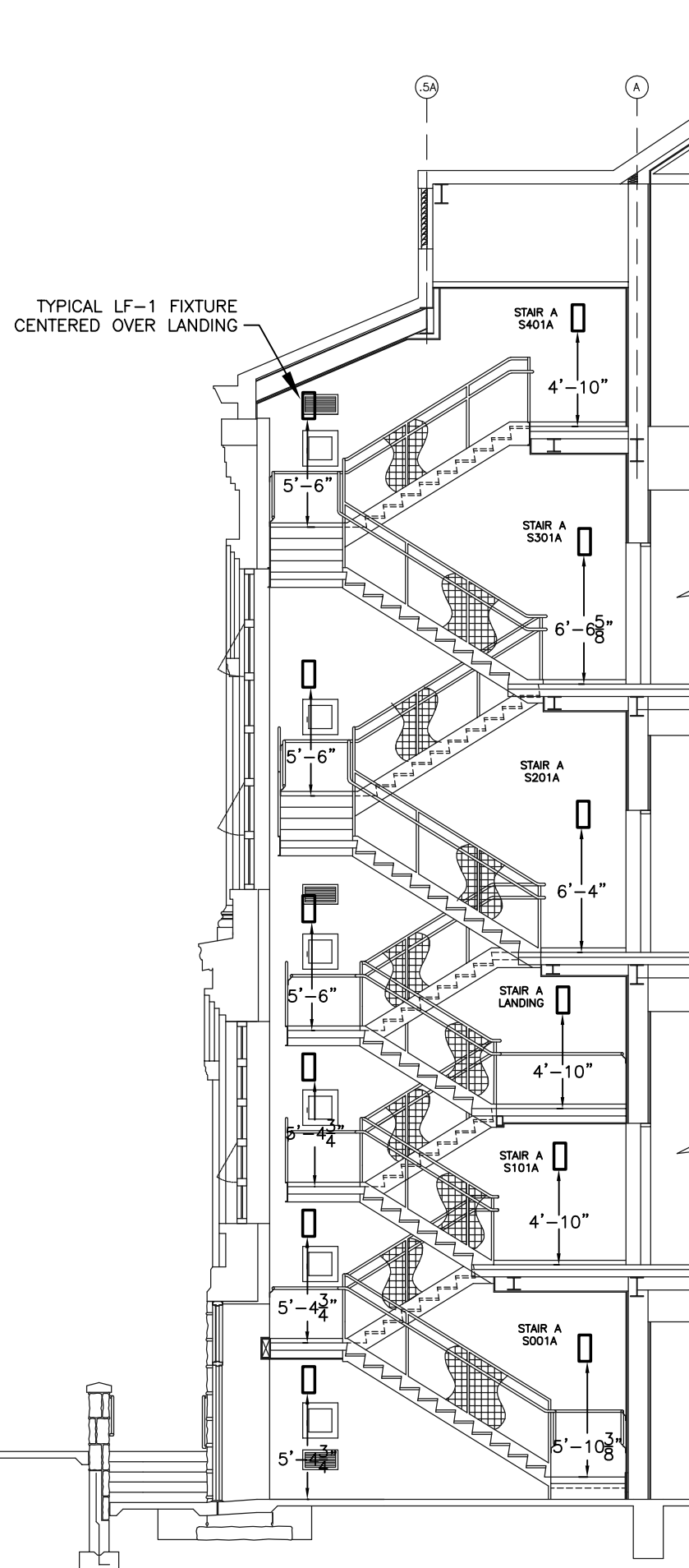
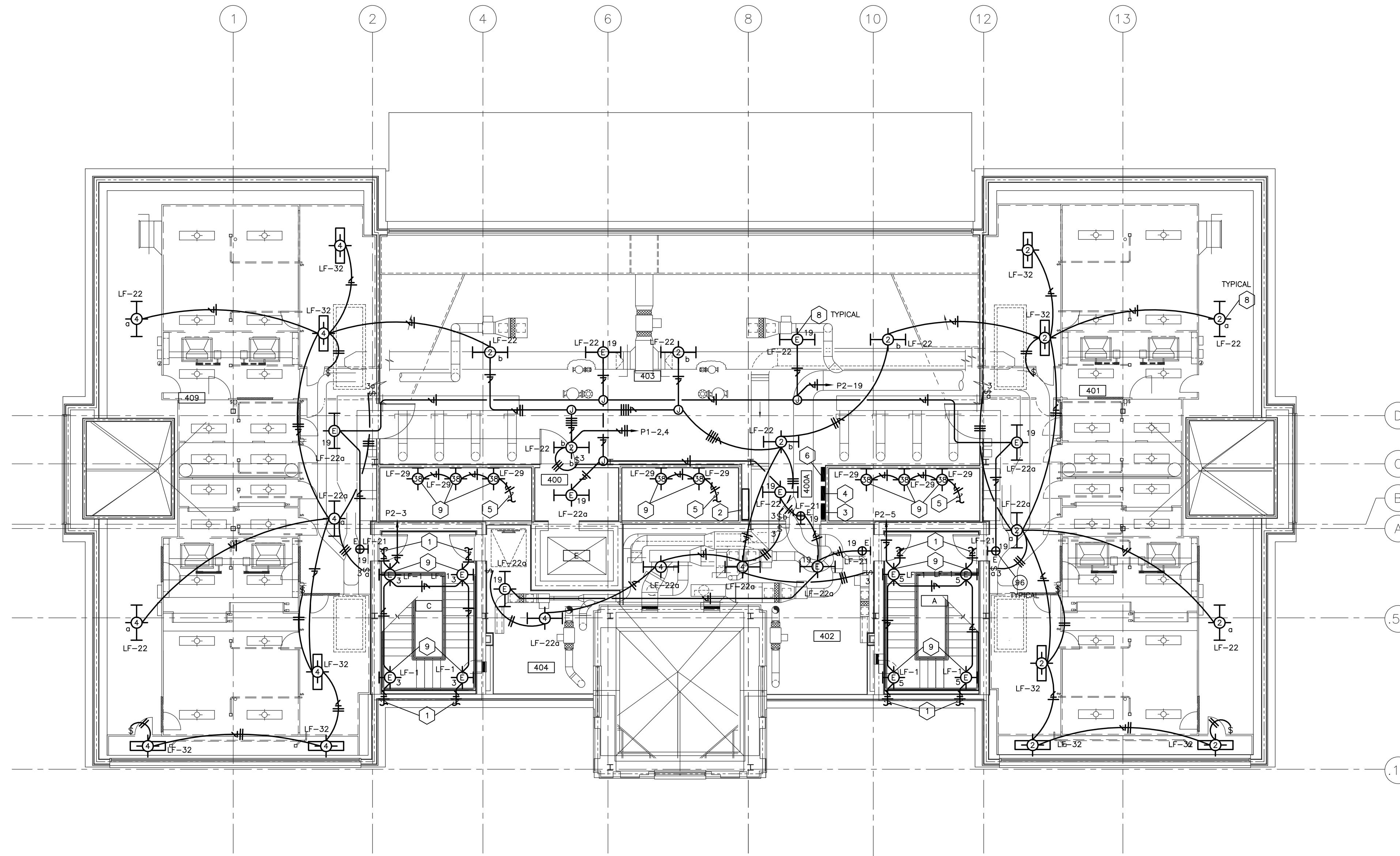

TYPICAL LF-1 MOUNTING IN STAIRWELLS
 SHEET SCALE: 1/8" = 1' - 0"

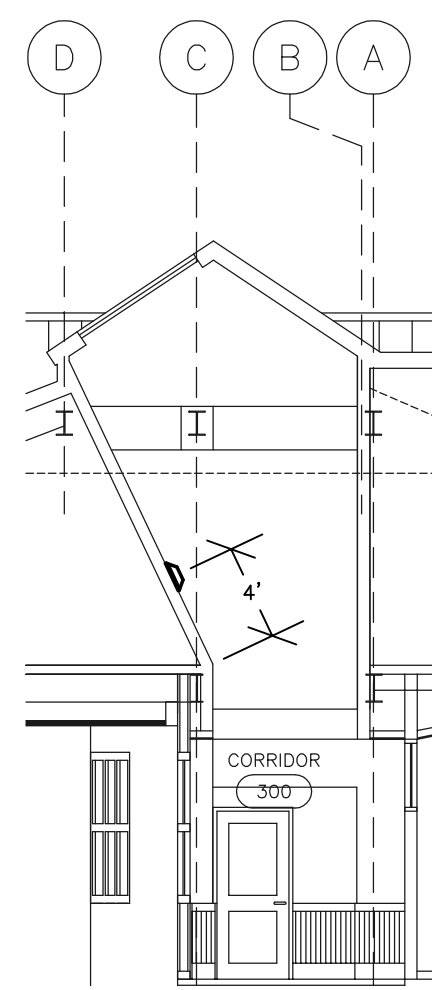

LF-29 MOUNTING DETAIL
 SHEET SCALE: 1/8" = 1' - 0"

LIGHTING PLAN - ATTIC
 SHEET SCALE: 1/8" = 1' - 0"

- CODED NOTES:**
- 1 DOWN TO FIXTURE ON LANDING BELOW.
 - 2 DISTRIBUTION PANELBOARD "0032/04/400A/EDS/N/DP-1".
 - 3 PANELBOARD "0032/04/400A/EDS/N/P-1".
 - 4 EMERGENCY PANELBOARD "0032/04/400A/EDS/E/P-2".
 - 5 CONNECT TO PANELBOARD "0032/06/000/EDS/N/P-1" CIRCUIT #38 VIA NORMAL POWER LIGHTING CONTACTOR IN ROOM 002.
 - 6 DIMMING CONTROL PANEL FOR NORMAL LIGHTING IN ROOM 209.
 - 7 NOT USED.
 - 8 SUSPEND FIXTURE 8' A.F.F. OR AS HIGH AS POSSIBLE.
 - 9 SEE SECTION DETAIL THIS SHEET FOR TYPICAL MOUNTING LOCATION OF THIS FIXTURE.

NOTE:
 IT SHALL BE THE RESPONSIBILITY OF THE CONTRACTOR AND SUB-CONTRACTORS TO COORDINATE INSTALLATION OF THE NEW WORK WITH EXISTING CONDITIONS. IT IS NOT INTENDED THAT THE PLANS SHOW ALL OFFSETS IN PIPES, CONDUITS AND DUCTS REQUIRED FOR INSTALLATION OF THE WORK. IT SHALL BE THE RESPONSIBILITY OF THE CONTRACTOR AND SUB-CONTRACTORS TO PROVIDE THE NECESSARY OFFSETS, TRANSFORMATIONS AND FITTINGS REQUIRED. DETAILS AND SECTIONS ARE INCLUDED FOR SOME AREAS TO SHOW INTENDED RELATIONSHIP OF THE WORK OF VARIOUS TRADES. THEY ARE SHOWN FOR THE CONTRACTORS CONVENIENCE AND SHALL NOT BE CONSIDERED COMPLETE IN EVERY DETAIL.

ROOM SCHEDULE (F.F.E. 1027.8)

ROOM NUMBER	ROOM NAME
400	CORRIDOR
400A	CORRIDOR
401	MECHANICAL ROOM
402	BUILDING OPERATOR
403	PPD STORAGE
404	STORAGE
409	MECHANICAL ROOM
A	STAIR A
C	STAIR C
E	ELEVATOR

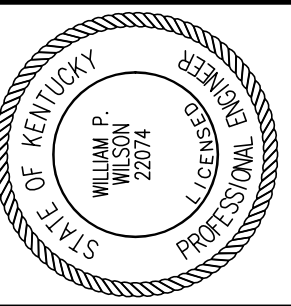

Staggs and Fisher Consulting Engineers, Inc.
 3264 Lochness Dr.
 Lexington, Kentucky 40517

James W. Potts
ARCHITECTS
 431 S. MILL ST. • LEXINGTON, KENTUCKY • 40508-2925
 R.M. Kliment & Frances Halsband Architects
 265 West 26 Street New York New York 10001

ADMINISTRATION BUILDING
 (MAIN BUILDING)
RECONSTRUCTION
 UNIVERSITY OF KENTUCKY
 UK PROJECT NO. 2025.0

JAMES W. POTTS - ARCHITECTS
 IN ASSOCIATION WITH
 R. M. KLIMENT & FRANCES
 HALSBAND ARCHITECTS
 RESERVES COMMON LAW
 COPYRIGHT AND OTHER
 PROPERTY RIGHTS
 RESTRICTING THESE
 DOCUMENTS TO THE
 ORIGINAL PURPOSE.
 REPRODUCTIONS, CHANGES,
 OR OTHER ASSIGNMENTS
 ARE PROHIBITED.

ARCH. PROJ. NO: 0107
 UK PROJECT NO: 2025.0
 DRAWN BY: MAJ
 CHECKED BY: WFW
 DATE: 03-17-03
 REVISED: 10-04-04
 DESCRIPTION:
**POWER PLAN
 ATTIC**
 DRAWING NUMBER

E501

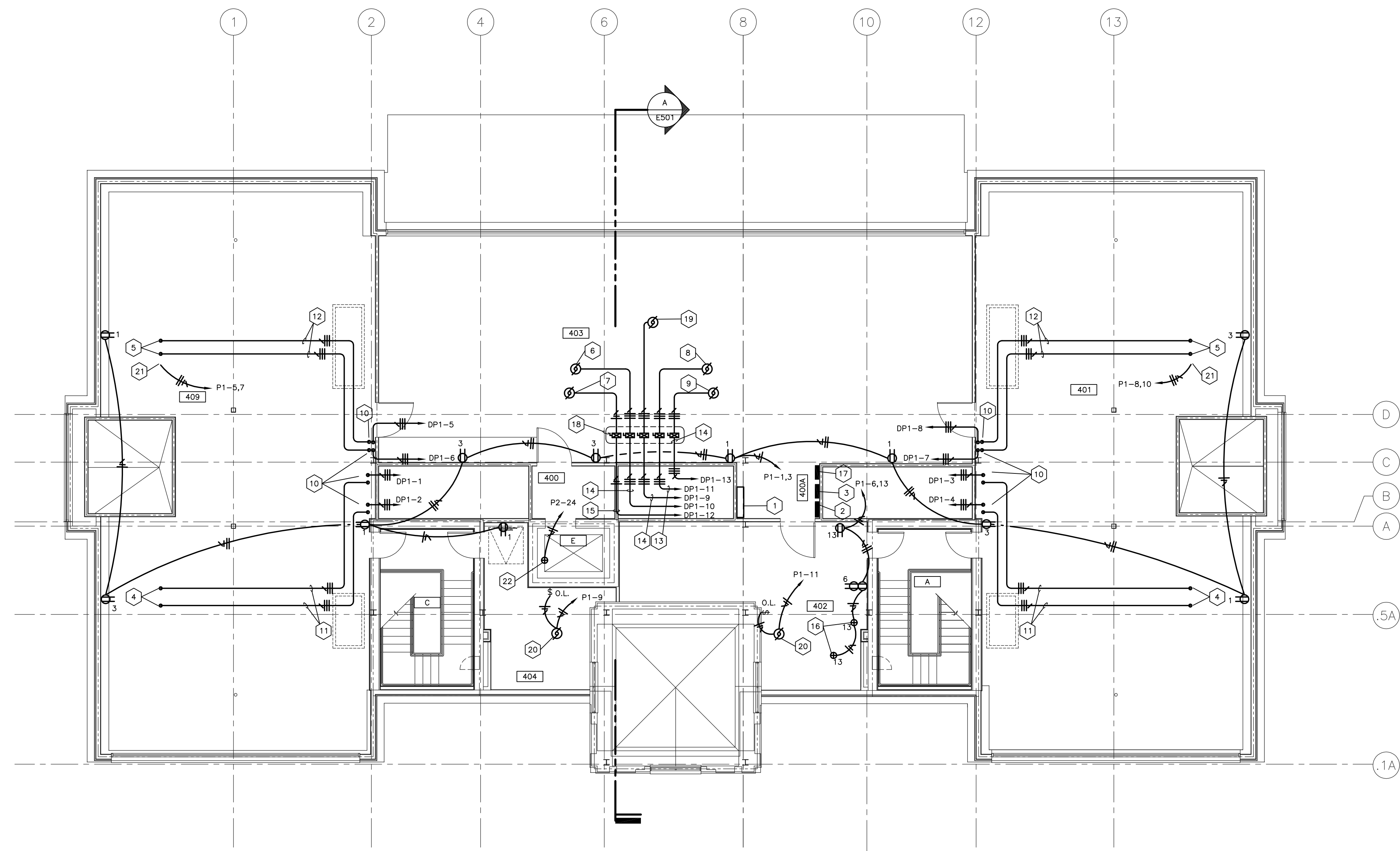
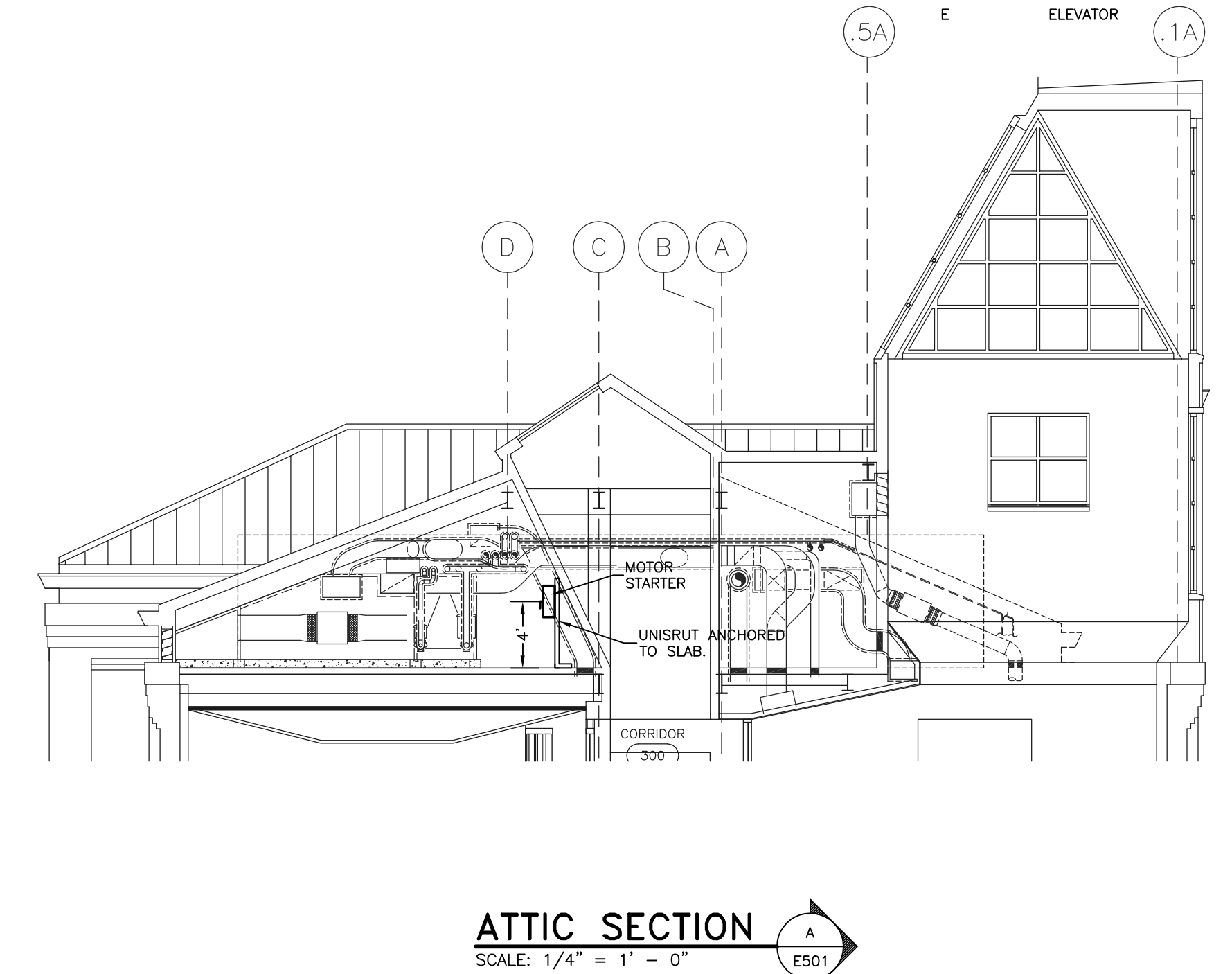

ELECTRICAL POWER PLAN – ATTIC

SCALE: 1/8" = 1' - 0"

- CODED NOTES:**
- DISTRIBUTION PANELBOARD "0032/04/400A/EDS/N/DP-1".
 - PANELBOARD "0032/04/400A/EDS/N/P-1".
 - EMERGENCY PANELBOARD "0032/04/400A/EDS/E/P-2".
 - AHU SUPPLY AIR FANS: 50 HP, 208 V, 3ø. PROVIDE AND INSTALL ELECTRIC POWER FEED TO FAN JUNCTION BOX ON SIDE OF AHU IN ACCORDANCE WITH THE AHU MANUFACTURER'S INSTRUCTIONS.
 - AHU RETURN AIR FANS: 20 HP, 208 V, 3ø. PROVIDE AND INSTALL ELECTRIC POWER FEED TO FAN JUNCTION BOX ON SIDE OF AHU IN ACCORDANCE WITH THE AHU MANUFACTURER'S INSTRUCTIONS.
 - AHU COOLING COIL PUMP PU-4: 2 HP, 208 V, 3ø. PROVIDE AND INSTALL MOTOR STARTER AS INDICATED IN ACCORDANCE WITH EQUIPMENT MANUFACTURER.
 - AHU HEATING COIL PUMP PU-2: 3/4 HP, 115 V, 1ø. PROVIDE AND INSTALL MOTOR STARTER AS INDICATED IN ACCORDANCE WITH EQUIPMENT MANUFACTURER.
 - AHU COOLING COIL PUMP PU-5: 5 HP, 208 V, 3ø. PROVIDE AND INSTALL MOTOR STARTER AS INDICATED IN ACCORDANCE WITH EQUIPMENT MANUFACTURER.
 - AHU HEATING COIL PUMP PU-3: 1 HP, 208 V, 3ø. PROVIDE AND INSTALL MOTOR STARTER AS INDICATED IN ACCORDANCE WITH EQUIPMENT MANUFACTURER.
 - AHU FAN VARIABLE FREQUENCY DRIVE (SUPPLIED BY DIVISION 15 CONTRACTOR). CONNECT POWER IN ACCORDANCE WITH DRIVE MANUFACTURER.
 - 3 #3/0'S AND 1 #4 GND IN 2" C.
 - 3 #2'S AND 1 #6 GND IN 1 1/2" C.
 - 3 #8'S AND 1 #10 GND IN 3/4" C.
 - 3 #12'S AND 1 #12 GND IN 3/4" C.
 - 2 #10'S AND 1 #10 GND IN 3/4" C.
 - MAKE CONNECTION TO FLOW TEST ASSEMBLY PUMP AS NECESSARY: 120V, 1ø.
 - DIMMING CONTROL PANEL FOR NORMAL LIGHTING IN ROOM 209.
 - MOUNT MOTOR STARTER/DISCONNECT ON UNISTRUT FROM FLOOR.
 - GENERAL EXHAUST FAN EF-1: 1 HP, 208 V, 3ø.
 - TOILET EXHAUST FAN EF-2: 1/2 HP, 120 V, 1ø.
 - 120 VOLT POWER TO AHU. CONNECT IN ACCORDANCE WITH MANUFACTURER.
 - PROVIDE CONNECTION TO AUTOMATIC FIRE VENT AS REQUIRED.

NOTE:
 POWER AND COMMUNICATIONS OUTLETS SHALL BE SURFACE MOUNTED IN ATTIC SPACES.

NOTE:
 IT SHALL BE THE RESPONSIBILITY OF THE CONTRACTOR AND SUB-CONTRACTORS TO COORDINATE INSTALLATION OF THE NEW WORK WITH EXISTING CONDITIONS. IT IS NOT INTENDED THAT THE PLANS SHOW ALL OFFSETS IN PIPES, CONDUITS AND DUCTS REQUIRED FOR INSTALLATION OF THE WORK. IT SHALL BE THE RESPONSIBILITY OF THE CONTRACTOR AND SUB-CONTRACTORS TO PROVIDE THE NECESSARY OFFSETS, TRANSFORMATIONS AND FITTINGS REQUIRED. DETAILS AND SECTIONS ARE INCLUDED FOR SOME AREAS TO SHOW INTENDED RELATIONSHIP OF THE WORK OF VARIOUS TRADES. THEY ARE SHOWN FOR THE CONTRACTORS CONVENIENCE AND SHALL NOT BE CONSIDERED COMPLETE IN EVERY DETAIL.

RECORD DRAWINGS DATE **05/27/2005**
 These record drawings have been prepared, in part, on the basis of information compiled and furnished by others. The Engineer has not verified the accuracy and/or completeness of this information and shall not be responsible for any errors or omissions that may be incorporated as a result of erroneous information provided by others.
 STAGGS & FISHER CONSULTING ENGINEERS, INC.

ALL CHANGES AS OF 10-04-2004

S:\01301\ELC\PP\PP-F\DWG-ATTIC_05/27/05 8:21:39 AM emabon

ROOM SCHEDULE (F.F.E. 1027.8')

ROOM NUMBER	ROOM NAME
400	CORRIDOR
400A	CORRIDOR
401	MECHANICAL ROOM
402	BUILDING OPERATOR
403	PPD STORAGE
404	STORAGE
409	MECHANICAL ROOM
A	STAIR A
C	STAIR C
E	ELEVATOR

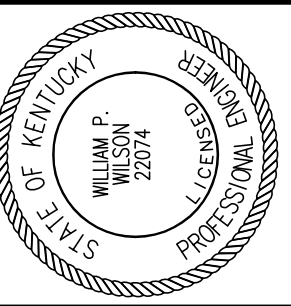

Staggs and Fisher Consulting Engineers, Inc.
 3264 Lochness Dr.
 Lexington, Kentucky 40517

James W. Potts ARCHITECTS
 431 S. MILL ST. • LEXINGTON, KENTUCKY • 40508-2925
 R.M. Kliment & Frances Halsband Architects
 265 West 26 Street New York New York 10001

ADMINISTRATION BUILDING
 (MAIN BUILDING)
RECONSTRUCTION
 UNIVERSITY OF KENTUCKY
 UK PROJECT NO. 2025.0

JAMES W. POTTS - ARCHITECTS
 IN ASSOCIATION WITH
 R. M. KLIMENT & FRANCES
 HALSBAND ARCHITECTS
 RESERVES COMMON LAW
 COPYRIGHT AND OTHER
 PROPERTY RIGHTS
 RESTRICTING THESE
 DOCUMENTS TO THE
 ORIGINAL PURPOSE.
 REPRODUCTIONS, CHANGES,
 OR OTHER ASSIGNMENTS
 ARE PROHIBITED.

ARCH. PROJ. NO: 0107
 UK PROJECT NO: 2025.0
 DRAWN BY: MAJ
 CHECKED BY: WFW
 DATE: 03-17-03
 REVISED: 10-04-04
 DESCRIPTION:
LOW VOLTAGE PLAN
ATTIC

DRAWING NUMBER

E502

ALL CHANGES AS OF 10-04-2004

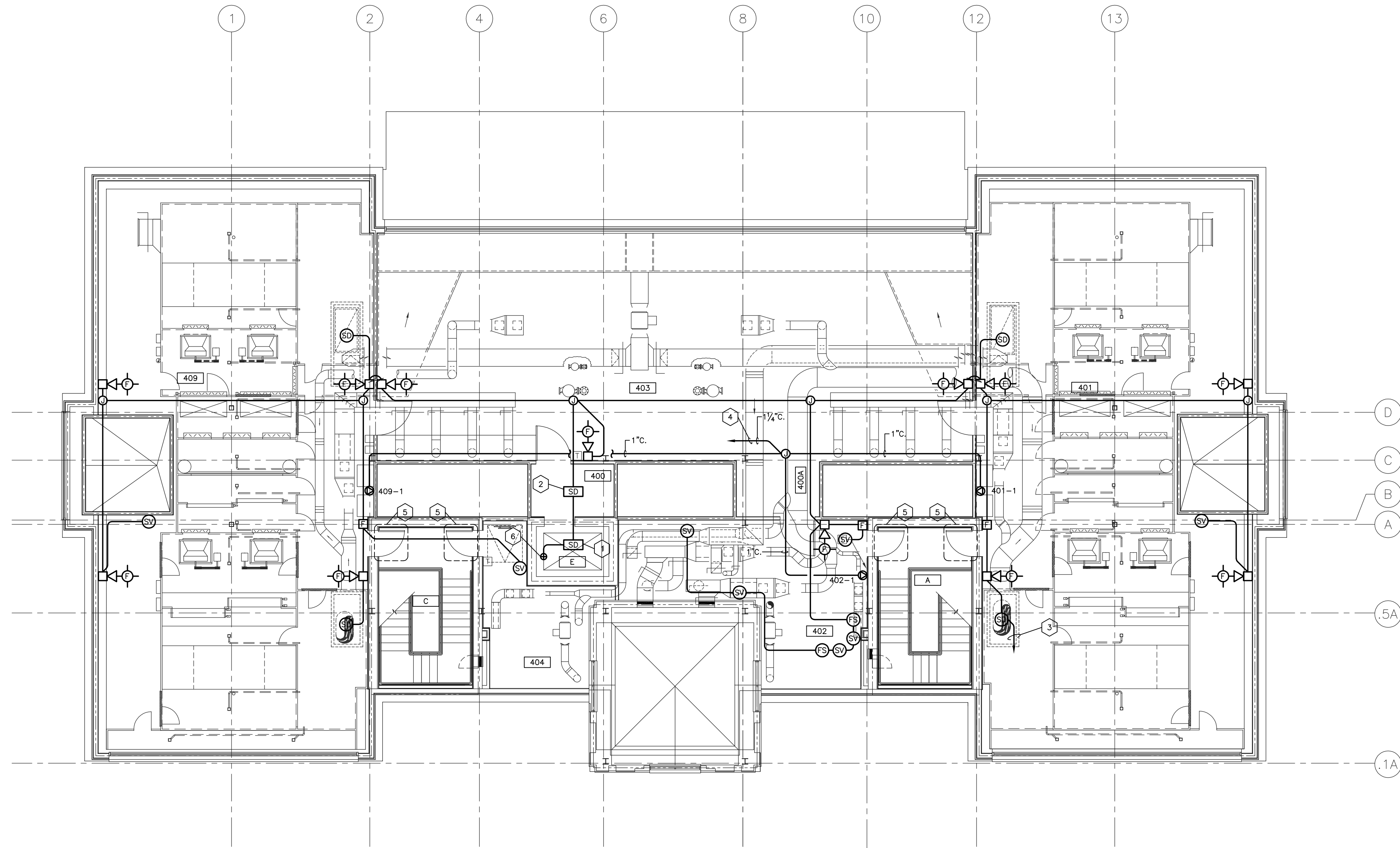

- CODED NOTES:**
- SMOKE DETECTOR IN TOP OF ELEVATOR SHAFT.
 - SMOKE DETECTOR FOR ELEVATOR RECALL. MAKE CONNECTION AS REQUIRED.
 - ROUTE TO FIRE ALARM CONTROL PANEL IN ROOM 002.
 - TO THIRD FLOOR COMMUNICATIONS ROOM.
 - SEE DETAIL ON SHEET E901.
 - PROVIDE CONNECTION TO AUTOMATIC FIRE VENT AS REQUIRED.

NOTE:
 IT SHALL BE THE RESPONSIBILITY OF THE CONTRACTOR AND SUB-CONTRACTORS TO COORDINATE INSTALLATION OF THE NEW WORK WITH EXISTING CONDITIONS. IT IS NOT INTENDED THAT THE PLANS SHOW ALL OFFSETS IN PIPES, CONDUITS AND DUCTS REQUIRED FOR INSTALLATION OF THE WORK. IT SHALL BE THE RESPONSIBILITY OF THE CONTRACTOR AND SUB-CONTRACTORS TO PROVIDE THE NECESSARY OFFSETS, TRANSFORMATIONS AND FITTINGS REQUIRED. DETAILS AND SECTIONS ARE INCLUDED FOR SOME AREAS TO SHOW INTENDED RELATIONSHIP OF THE WORK OF VARIOUS TRADES. THEY ARE SHOWN FOR THE CONTRACTORS CONVENIENCE AND SHALL NOT BE CONSIDERED COMPLETE IN EVERY DETAIL.

LOW VOLTAGE PLAN - ATTIC
 SHEET SCALE: 1/8" = 1' - 0"

RECORD DRAWINGS DATE 05/27/2005

These record drawings have been prepared, in part, on the basis of information compiled and furnished by others. The Engineer has not verified the accuracy and/or completeness of this information and shall not be responsible for any errors or omissions that may be incorporated as a result of erroneous information provided by others.

STAGGS & FISHER CONSULTING ENGINEERS, INC.

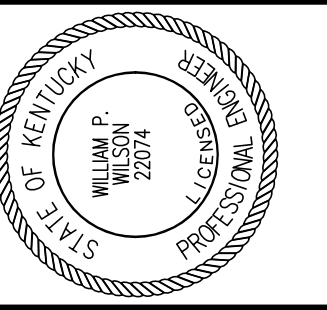

Staggs and Fisher Consulting Engineers, Inc.
3264 Lochness Dr.
Lexington, Kentucky 40517

James W. Potts ARCHITECTS
431 S. MILL ST. • LEXINGTON, KENTUCKY • 40508-2925
R.M. Kliment & Frances Halsband Architects
265 West 26 Street New York New York 10001

ADMINISTRATION BUILDING (MAIN BUILDING) RECONSTRUCTION UNIVERSITY OF KENTUCKY UK PROJECT NO. 2025.0

JAMES W. POTTS - ARCHITECTS
IN ASSOCIATION WITH
R. M. KLIMENT & FRANCES HALSBAND ARCHITECTS
RESERVES COMMON LAW COPYRIGHT AND OTHER PROPERTY RIGHTS RESTRICTING THESE DOCUMENTS TO THE ORIGINAL PURPOSE. REPRODUCTIONS, CHANGES, OR OTHER ASSIGNMENTS ARE PROHIBITED.

ARCH. PROJ. NO.: 0107
UK PROJECT NO.: 2025.0
DRAWN BY: MAJ
CHECKED BY: WFW
DATE: 03-17-03
REVISED: 10-04-04
DESCRIPTION:
ELECTRICAL PLAN PLAZA BASEMENT
DRAWING NUMBER

E600

ALL CHANGES AS OF 10-04-2004

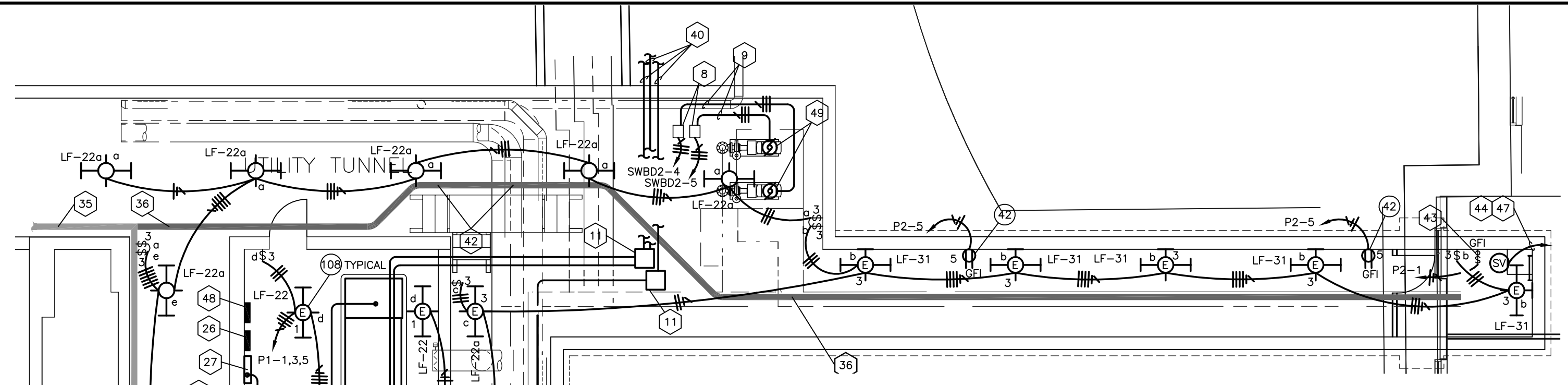

- CODED NOTES:**
- EXISTING EMERGENCY GENERATOR.
 - EXISTING AUTOMATIC TRANSFER SWITCH.
 - EXISTING EMERGENCY DISTRIBUTION PANEL "EPB". 208/120V, 3Ø. UTILIZE ONE OF THE SPARE DISCONNECTS FOR THE EMERGENCY POWER FEEDER TO GILLIS BUILDING AND FUSE AT 100A. UTILIZE THE OTHER TWO SPARE DISCONNECTS FOR THE NEW CONTROL AIR COMPRESSORS AND FUSE AT 60A.
 - PROVIDE AND INSTALL NEW FUSED DISCONNECT FOR ADMINISTRATION BUILDING EMERGENCY POWER FEEDER. FUSE AT 400A.
 - EXISTING UNIT SUBSTATION.
 - EXISTING 1600A SWITCH FOR NORMAL SUPPLY TO EMERGENCY DISTRIBUTION PANELBOARD "EPB".
 - EXISTING SWITCHGEAR.
 - VARIABLE FREQUENCY DRIVE SUPPLIED BY DIVISION 15 CONTRACTOR. CONNECT POWER IN ACCORDANCE WITH DRIVE MANUFACTURER'S INSTRUCTIONS.
 - 3 #6'S AND 1 #8 GND IN 1" C.
 - PROVIDE AND INSTALL NEW 15KV AIR SWITCH AND CONNECT LINE SIDE TO EXISTING SWITCH LINEUP BUS.
 - PROVIDE AND INSTALL PULL BOX ON CEILING OF UTILITY TUNNEL AS REQUIRED.
 - RELOCATE EXISTING LIGHT FIXTURE.
 - SEE FIRST FLOOR POWER PLAN FOR CONTINUATION.
 - PROVIDE AND INSTALL NEW AIR SWITCH TO MATCH EXISTING SWITCHGEAR. CONNECT LOAD SIDE OF SWITCH TO EXISTING SWITCH BUS. EXTEND EXISTING WHITE-2 CIRCUIT CABLING AND CONNECT TO LINE SIDE OF SWITCH. PROVIDE ELEVATED CONCRETE PAD FOR SWITCH TO MATCH EXISTING SWITCH PAD.
 - RELOCATE ACCESS GATE AS REQUIRED TO ACCOMMODATE NEW SWITCH.
 - PROVIDE AND INSTALL PULL BOX ON CEILING OF UTILITY TUNNEL AS REQUIRED. MOUNT ABOVE OPENING TO NEW TUNNEL SECTION.
 - NOT USED.
 - EMERGENCY POWER FEEDER TO ADMINISTRATION BUILDING. SEE RISER DIAGRAM FOR SIZING.
 - EMERGENCY POWER FEEDER TO GILLIS BUILDING. SEE RISER DIAGRAM FOR SIZING.
 - NORMAL POWER FEEDER TO NEW DOUBLE-ENDED UNIT SUBSTATION. SEE RISER DIAGRAM FOR SIZING.
 - EXISTING EMERGENCY PANELBOARD "EC". PROVIDE AND INSTALL NEW 20A SINGLE POLE BREAKER FOR CONTROL CIRCUITS FOR NEW CONTROL AIR COMPRESSORS.
 - NOT USED.
 - CONNECT TO EXISTING TUNNEL LIGHTING CIRCUIT.
 - NEW AUTOMATIC TRANSFER SWITCH "0032/00/B001/EDS/E/ATS-1". SEE RISER PLAN FOR DETAILS.
 - DOUBLE-ENDED UNIT SUBSTATION. SEE RISER PLAN FOR DETAILS.
 - EMERGENCY DISTRIBUTION PANELBOARD "0032/00/B001/EDS/E/DP-1". SEE RISER PLAN FOR DETAILS.
 - EMERGENCY PANELBOARD "0032/00/B001/EDS/E/P-1". SEE RISER PLAN FOR DETAILS.
 - HEATING WATER PUMP: 7½ HP, 208V, 3Ø. COORDINATE WITH DIVISION 15 CONTRACTOR FOR INSTALLATION. PROVIDE AND INSTALL CONNECTION TO VFD IN ACCORDANCE WITH THE EQUIPMENT MANUFACTURER. LABELS ON DISCONNECTS SHALL INDICATE THAT THE PUMPS ARE FOR THE ADMINISTRATION AND GILLIS BUILDINGS.
 - POWER CONNECTION TO CONDENSATE RETURN UNIT. COORDINATE WITH DIVISION 15 CONTRACTOR FOR INSTALLATION.
 - ELECTRIC VAULT AHU: 2 HP, 208 V, 3Ø. PROVIDE AND INSTALL COMBINATION MOTOR STARTER/DISCONNECT AS INDICATED. CONNECT IN ACCORDANCE WITH MANUFACTURER'S INSTRUCTIONS.
 - JUNCTION BOX FOR CONNECTION OF AHU LIGHTING AND RECEPTACLE POWER.
 - EXISTING MOTOR CONTROL CENTER "MCC". MODIFY SPARE MODULES AS NECESSARY TO PROVIDE DISCONNECT FOR NEW CONDENSATE RETURN UNIT. FUSE THE CONDENSATE RETURN UNIT AT 30 AMPS.
 - 3 #2'S AND 1 #8 GND IN 1¼" C.
 - 3 #10'S AND 1 #10 GND IN ¾" C.
 - EXISTING CABLE TRAY.
 - NEW 12" X 6" CABLE TRAY. CONNECT TO CABLE TRAY IN TUNNEL.
 - SEE "PLAZA BASEMENT - WEST" SECTION THIS SHEET FOR CONTINUATION.
 - NEW DUPLEX AIR COMPRESSOR: 15 HP, 208 V, 3Ø. INSTALL TWO INDIVIDUAL FEEDERS (ONE FOR EACH COMPRESSOR) TO UNIT CONTROL PANEL.
 - 3 #3 #4'S AND 1 #8 GND IN 1¼" C. ROUTE TO EXISTING EMERGENCY SWITCHBOARD "0027/0G/OB23/EDS/E/SWB-1" NEAR GENERATOR.
 - ROUTE TO GILLIS BUILDING IN DUCTBANK. SEE SITE PLAN FOR CONTINUATION AND DETAILS.
 - AHU COOLING COIL PUMP PU-6: 3/4 HP, 120 V, 1Ø.
 - HOLD CABLE TRAY AS HIGH AS POSSIBLE, OFFSET UNDER HIGH PRESSURE STEAM PIPING AND BACK UP ON OTHER SIDE.
 - PROVIDE AND INSTALL SWITCHED RECEPTACLE FOR TUNNEL SUMP PUMP: ½ HP, 115V, 1Ø.
 - LABEL POINTS IN FIRE ALARM SYSTEM TO ACCURATELY IDENTIFY THE SPECIFIC AREA OR PART OF SYSTEM MONITORED.
 - SEE "PLAZA BASEMENT - EAST" SECTION THIS SHEET FOR CONTINUATION.
 - CONNECT NEW FLOW SWITCH AND TAMPER SWITCH TO NEW FIRE ALARM SYSTEM IN THE ADMINISTRATION BUILDING. ROUTE TO BUILDING THROUGH TUNNEL.
 - CONNECT TO NEW FIRE ALARM SYSTEM IN THE ADMINISTRATION BUILDING.
 - NEW PANELBOARD "0032/00/B001/EDS/N/P-2".
 - ADMINISTRATION BUILDING SECONDARY HEATING WATERPUMP: 15 HP, 208V, 3Ø.
 - PROVIDE AND INSTALL POWER CONNECTION TO NEW UNDER COUNTER HOT WATER HEATER IN ACCORDANCE WITH MANUFACTURER'S INSTRUCTIONS. SEE SHEET P400 FOR ADDITIONAL INFORMATION.
 - EXISTING PANELBOARD. REMOVE SPARE 3-POLE BREAKER AND INSTALL NEW 20A 2-POLE BREAKER FOR NEW HOT WATER HEATER.
 - PROVIDE NEW 6"x6"x36" WIREWAY TO FEED HEATING WATER PUMPS. CONNECT WIREWAY TO EXISTING EMERGENCY DISTRIBUTION SWITCHBOARD WITH VIA EXISTING SPARE 100A SWITCH FUSED AT 80A. LABELS ON DISCONNECTS SHALL INDICATE THAT THE PUMPS ARE FOR THE ADMINISTRATION AND GILLIS BUILDINGS.

RECORD DRAWINGS DATE 05/27/2005

These record drawings have been prepared, in part, on the basis of information compiled and furnished by others. The Engineer has not verified the accuracy and/or completeness of this information and shall not be responsible for any errors or omissions that may be incorporated as a result of erroneous information provided by others.

STAGGS & FISHER CONSULTING ENGINEERS, INC.

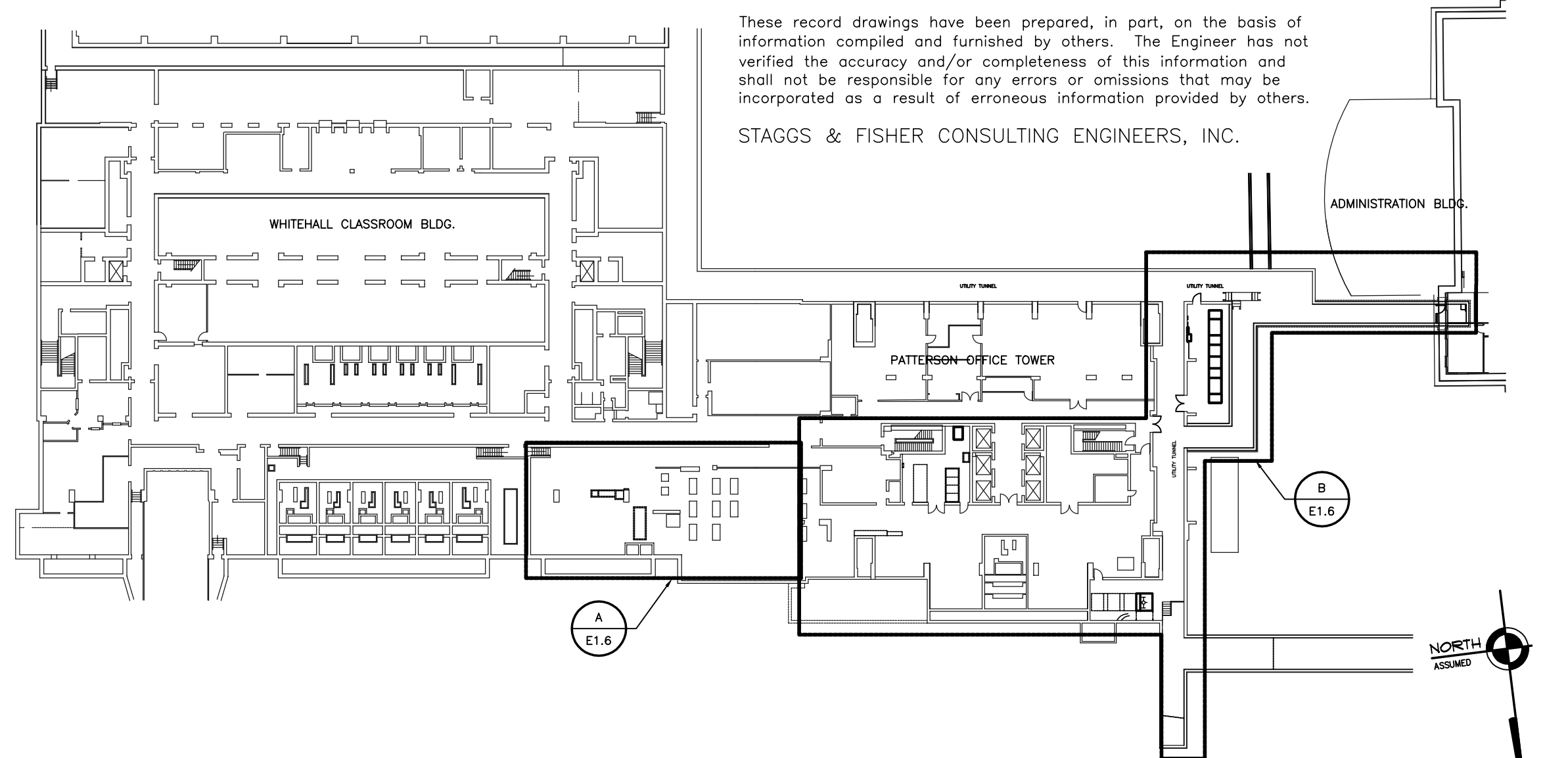

PLAZA BASEMENT - KEY PLAN
SCALE: 1" = 40' - 0"

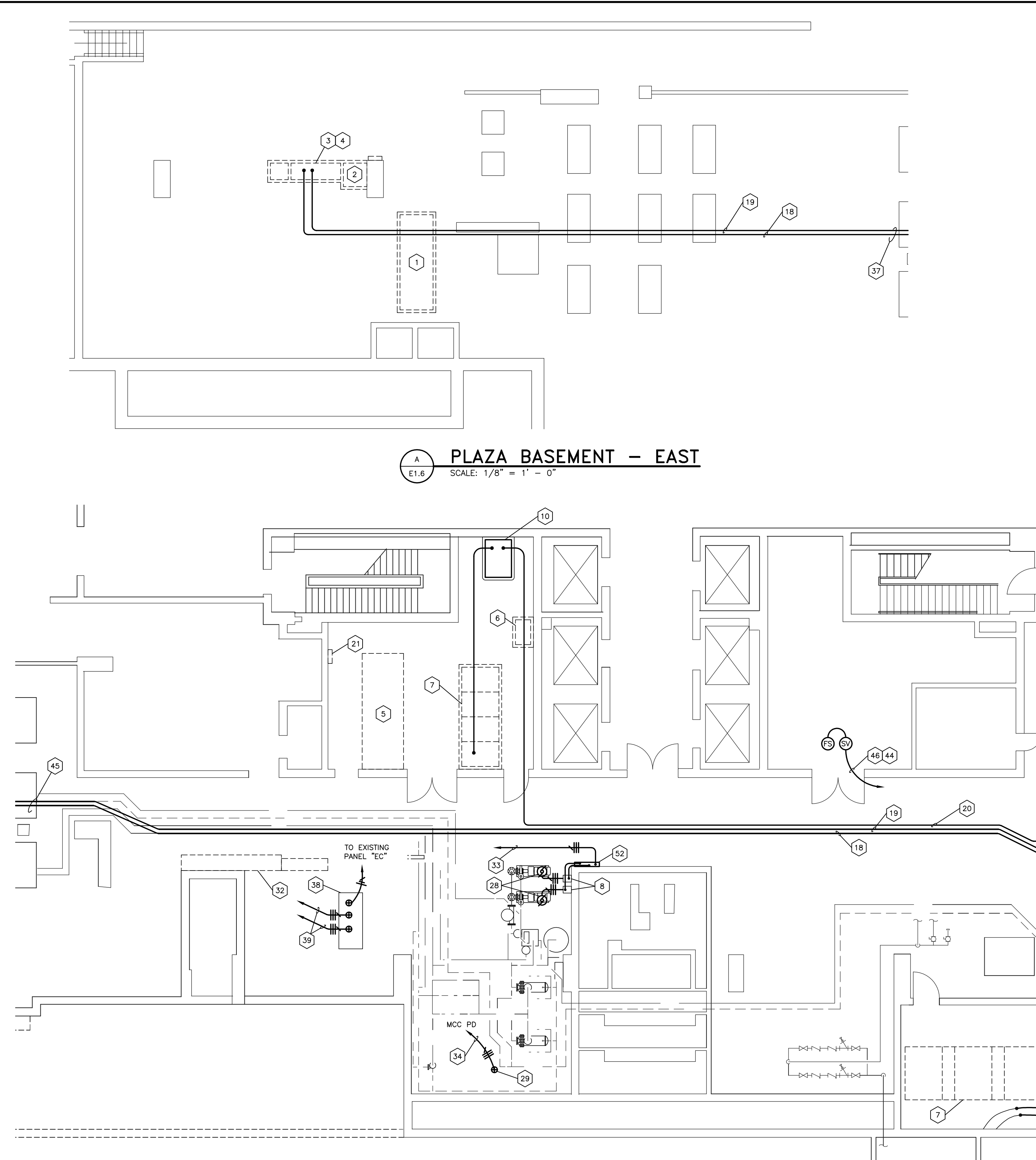

PLAZA BASEMENT - EAST
SCALE: 1/8" = 1' - 0"



PLAZA BASEMENT - WEST
SCALE: 1/8" = 1' - 0"

NOTE:
IT SHALL BE THE RESPONSIBILITY OF THE CONTRACTOR AND SUB-CONTRACTORS TO COORDINATE INSTALLATION OF THE NEW WORK WITH EXISTING CONDITIONS. IT IS NOT INTENDED THAT THE PLANS SHOW ALL OFFSETS IN PIPES, CONDUITS AND DUCTS REQUIRED FOR INSTALLATION OF THE WORK. IT SHALL BE THE RESPONSIBILITY OF THE CONTRACTOR AND SUB-CONTRACTORS TO PROVIDE THE NECESSARY OFFSETS, TRANSFORMATIONS AND FITTINGS REQUIRED. DETAILS AND SECTIONS ARE INCLUDED FOR SOME AREAS TO SHOW INTENDED RELATIONSHIP OF THE WORK OF VARIOUS TRADES. THEY ARE SHOWN FOR THE CONTRACTORS CONVENIENCE AND SHALL NOT BE CONSIDERED COMPLETE IN EVERY DETAIL.

LABEL NUMBER	LABEL PLATE NOMENCLATURE	LABEL NUMBER	LABEL PLATE NOMENCLATURE
1	Bldg #/Floor/Room #/System/Subsystem/Component 0027/0G/0B21/EDS/N/SW-4 Fed From: WHITE 2 CIRCUIT	21	Bldg #/Floor/Room #/System/Subsystem/Component 0032/00/B001/EDS/N/SW-2
2	Bldg #/Floor/Room #/System/Subsystem/Component 0027/0G/0B21/EDS/N/SW-3 Fed From: RED2 CIRCUIT	22	Bldg #/Floor/Room #/System/Subsystem/Component 0032/00/B001/EDS/E/ATS-1 Fed From: 0027/0G/0B23/EDS/E/SWBD-1 0032/00/B001/EDS/N/SWBD-2
3	Bldg #/Floor/Room #/System/Subsystem/Component 0027/0G/0B21/EDS/N/SW-2 Fed From: 0027/0G/0B21/EDS/N/SW-3 0027/0G/0B21/EDS/N/SW-4	23	Bldg #/Floor/Room #/System/Subsystem/Component 0032/00/B001/EDS/E/DP-1 Fed From: 0032/00/B001/EDS/E/ATS-1
4	Bldg #/Floor/Room #/System/Subsystem/Component 0027/0G/0B21/EDS/N/SW-1 Fed From: 0027/0G/0B21/EDS/N/SW-2 0027/0G/0B21/EDS/N/SW-4	24	Bldg #/Floor/Room #/System/Subsystem/Component 0032/00/B001/EDS/E/P-1 Fed From: 0032/00/B001/EDS/E/DP-1
5	Bldg #/Floor/Room #/System/Subsystem/Component 0027/0G/0B21/EDS/N/SW-5 Fed From: 0027/0G/0B21/EDS/N/SW-2 0027/0G/0B21/EDS/N/SW-3	25	Bldg #/Floor/Room #/System/Subsystem/Component 0032/0G/002/EDS/E/P-3 Fed From: 0032/0G/002/EDS/E/DP-2
6	Bldg #/Floor/Room #/System/Subsystem/Component 0027/0G/0B21/EDS/N/SW-6 Fed From: 0027/0G/0B21/EDS/N/SW-2 0027/0G/0B21/EDS/N/SW-3	26	Bldg #/Floor/Room #/System/Subsystem/Component 0032/0G/002/EDS/E/DP-1 Fed From: 0032/00/B001/EDS/E/DP-1
7	Bldg #/Floor/Room #/System/Subsystem/Component 0027/0G/0B21/EDS/N/SW-7 Fed From: 0027/0G/0B21/EDS/N/SW-2 0027/0G/0B21/EDS/N/SW-3	27	Bldg #/Floor/Room #/System/Subsystem/Component 0032/0G/002/EDS/N/DP-1 Fed From: 0032/0G/002/EDS/N/DP-1
8	Bldg #/Floor/Room #/System/Subsystem/Component 0027/0G/0B21/EDS/N/SW-8 Fed From: 0027/0G/0B21/EDS/N/SW-2 0027/0G/0B21/EDS/N/SW-3	28	Bldg #/Floor/Room #/System/Subsystem/Component 0032/0G/002/EDS/N/DP-1 Fed From: 0032/00/B001/EDS/N/SWBD-2
9	Bldg #/Floor/Room #/System/Subsystem/Component 0027/0G/0B23/EDS/E/GEN-1	29	Bldg #/Floor/Room #/System/Subsystem/Component 0032/0G/002/EDS/N/DP-1 Fed From: 0032/0G/002/EDS/N/DP-1
10	Bldg #/Floor/Room #/System/Subsystem/Component 0027/0G/0B23/EDS/E/ATS-1 Fed From: 0027/0G/0B23/EDS/E/SWBD-1	30	Bldg #/Floor/Room #/System/Subsystem/Component 0032/01/CORR/EDS/N/P-1 Fed From: 0032/0G/002/EDS/N/DP-1
11	Bldg #/Floor/Room #/System/Subsystem/Component 0027/0G/0B23/EDS/E/SWBD-1 Fed From: 0027/0G/0B23/EDS/E/BKR-1	31	Bldg #/Floor/Room #/System/Subsystem/Component 0032/01/CORR/EDS/N/P-2 Fed From: 0032/0G/002/EDS/N/DP-1
12	Bldg #/Floor/Room #/System/Subsystem/Component 0027/0G/0B23/EDS/E/GEN-1 Fed From: 0027/0G/0B23/EDS/E/GEN-1	32	Bldg #/Floor/Room #/System/Subsystem/Component 0032/02/CORR/EDS/N/P-1 Fed From: 0032/0G/002/EDS/N/DP-1
13	Bldg #/Floor/Room #/System/Subsystem/Component 0032/00/B001/EDS/N/SW-1 Fed From: 0027/0G/0B27/EDS/N/SW-5	33	Bldg #/Floor/Room #/System/Subsystem/Component 0032/02/CORR/EDS/N/P-2 Fed From: 0032/0G/002/EDS/N/DP-1
14	Bldg #/Floor/Room #/System/Subsystem/Component 0032/00/B001/EDS/N/T-1 Fed From: 0032/00/B001/EDS/N/SW-1	34	Bldg #/Floor/Room #/System/Subsystem/Component 0032/03/CORR/EDS/N/P-1 Fed From: 0032/0G/002/EDS/N/DP-1
15	Bldg #/Floor/Room #/System/Subsystem/Component 0032/00/B001/EDS/N/BKR-1 Fed From: 0032/00/B001/EDS/N/T-1	35	Bldg #/Floor/Room #/System/Subsystem/Component 0032/03/CORR/EDS/N/P-2 Fed From: 0032/0G/002/EDS/N/DP-1
16	Bldg #/Floor/Room #/System/Subsystem/Component 0032/00/B001/EDS/N/SWBD-1 Fed From: 0032/00/B001/EDS/N/BKR-1	36	Bldg #/Floor/Room #/System/Subsystem/Component 0032/04/400A/EDS/N/DP-1 Fed From: 0032/00/B001/EDS/N/SWBD-1
17	Bldg #/Floor/Room #/System/Subsystem/Component 0032/00/B001/EDS/N/BKR-2 Fed From: 0032/00/B001/EDS/N/SWBD-1 0032/00/B001/EDS/N/SWBD-2	37	Bldg #/Floor/Room #/System/Subsystem/Component 0032/04/400A/EDS/E/P-1 Fed From: 0032/0G/002/EDS/E/DP-2
18	Bldg #/Floor/Room #/System/Subsystem/Component 0032/00/B001/EDS/N/SWBD-2 Fed From: 0032/00/B001/EDS/N/BKR-3	38	Bldg #/Floor/Room #/System/Subsystem/Component 0032/04/400A/EDS/N/P-2 Fed From: 0032/0G/002/EDS/N/DP-1
19	Bldg #/Floor/Room #/System/Subsystem/Component 0032/00/B001/EDS/N/BKR-3 Fed From: 0032/00/B001/EDS/N/T-2	39	Bldg #/Floor/Room #/System/Subsystem/Component 0033/00/MECH/EDS/N/DP-1 Fed From: 0032/00/B001/EDS/N/SWBD-2
20	Bldg #/Floor/Room #/System/Subsystem/Component 0032/00/B001/EDS/N/T-2 Fed From: 0032/00/B001/EDS/N/SW-2	40	Bldg #/Floor/Room #/System/Subsystem/Component 0033/00/MECH/EDS/E/ATS-1 Fed From: 0027/0G/0B23/EDS/E/SWBD-1
		41	Bldg #/Floor/Room #/System/Subsystem/Component 0033/00/B001/EDS/N/P-2 Fed From: 0032/00/B001/EDS/N/SWBD-1
		42	Bldg #/Floor/Room #/System/Subsystem/Component 0032/00/B001/EDS/E/ATS-2 Fed From: 0027/0G/0B23/EDS/E/SWBD-1 0032/00/B001/EDS/N/SWBD-2

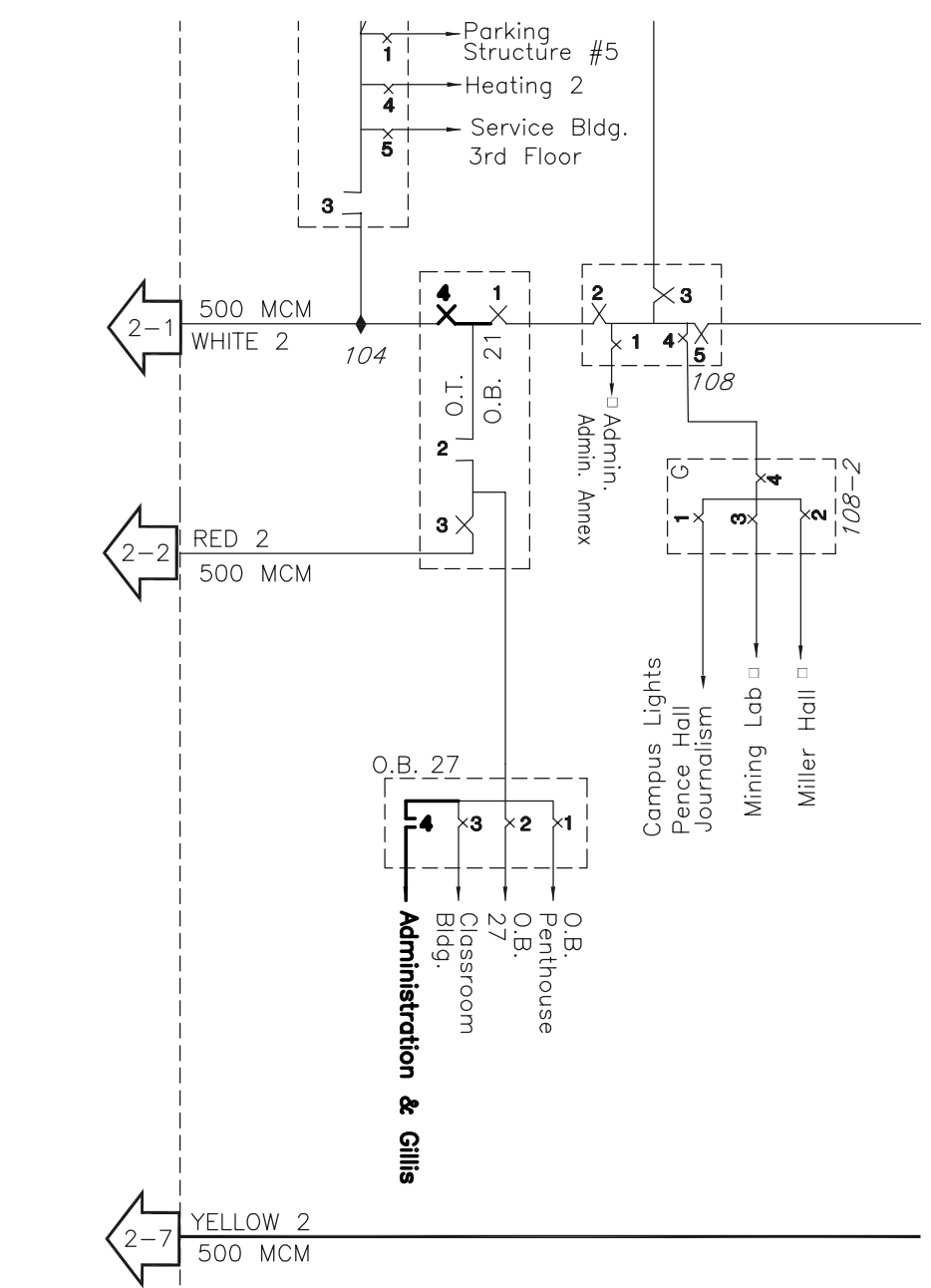

**UK 12KV ONE LINE
DIAGRAM - MODIFIED**
SCALE: NO SCALE

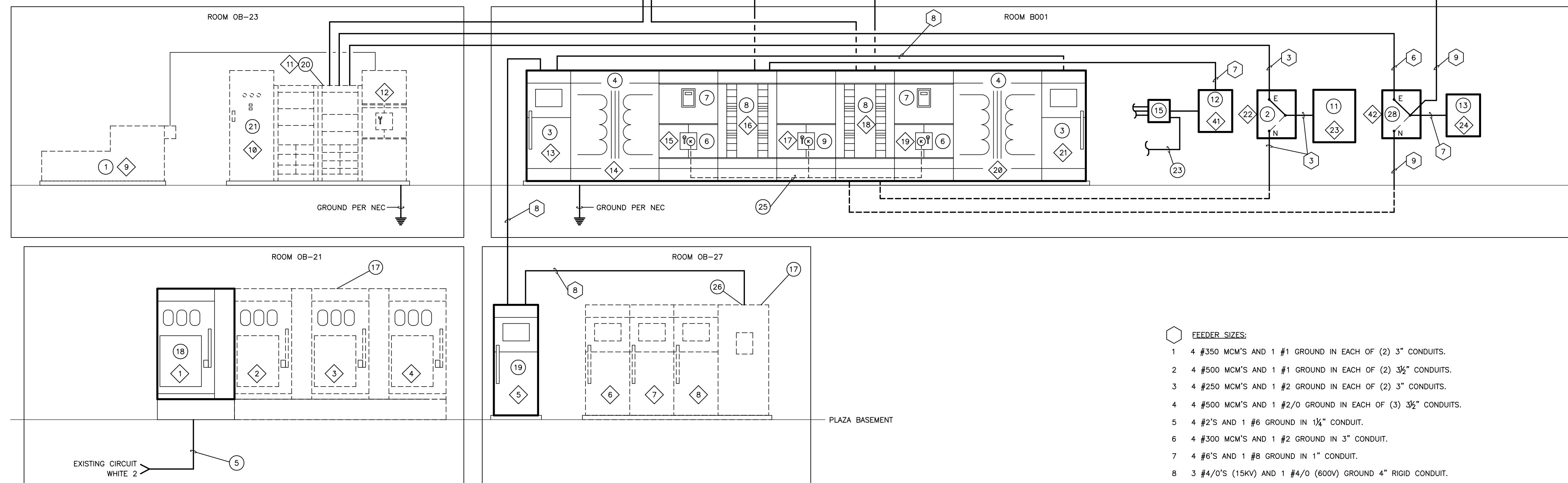
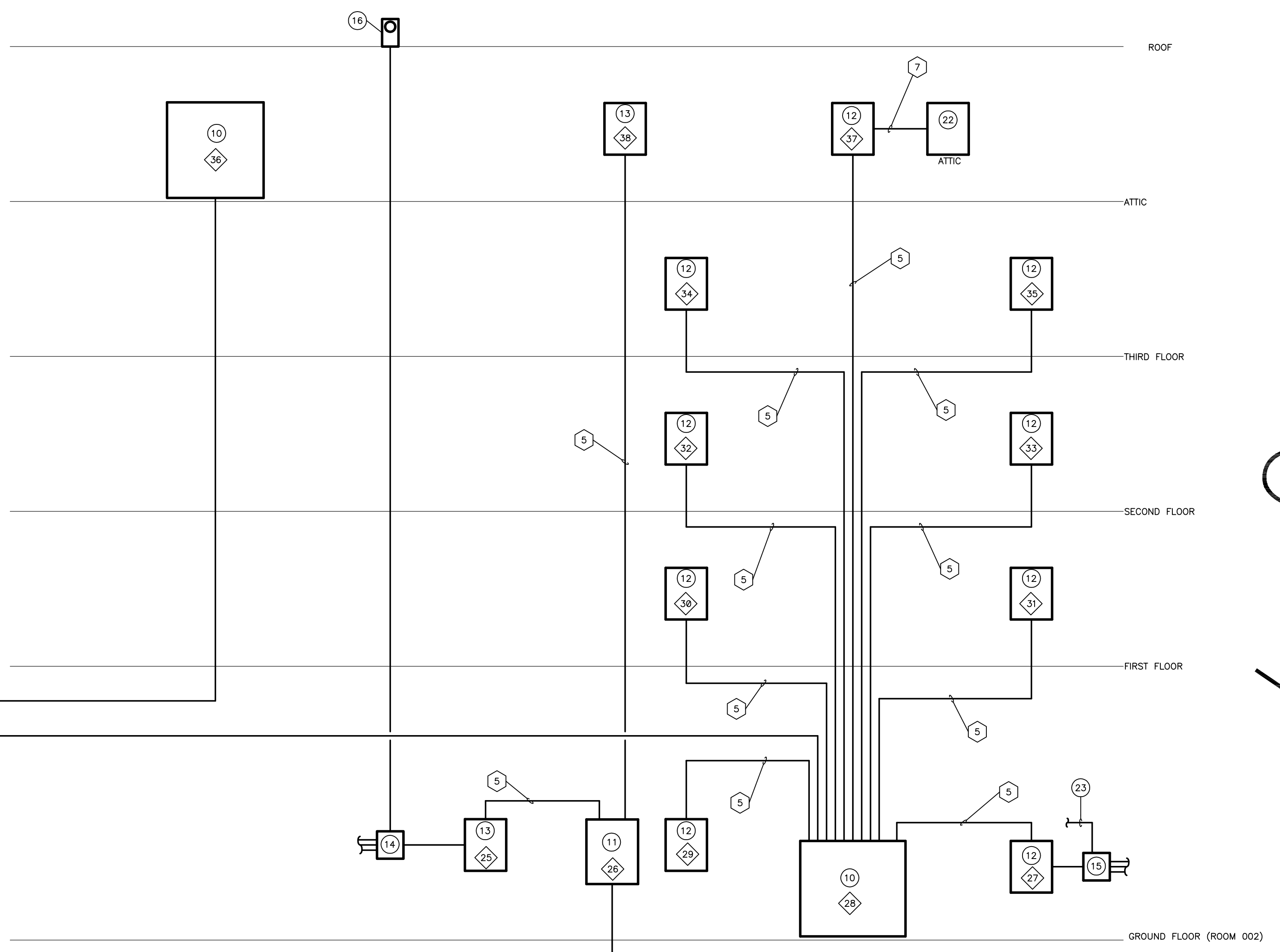

- CODED NOTES:**
- EXISTING 350KW DIESEL EMERGENCY GENERATOR.
 - AUTOMATIC TRANSFER SWITCH: 208/120V, 400A, 3P.
 - 15KV AIR SWITCH.
 - STEP-DOWN TRANSFORMER.
 - EXISTING PRIMARY CIRCUIT SHALL BE REMOVED FROM EXISTING BUSS AND LANDED ON THE LINE SIDE OF THE NEW PRIMARY SWITCH.
 - SECONDARY BREAKER.
 - POWER METER.
 - DISTRIBUTION SWITCHBOARD.
 - TIIE BREAKER.
 - DISTRIBUTION PANELBOARD.
 - EMERGENCY DISTRIBUTION PANELBOARD.
 - BRANCH CIRCUIT PANELBOARD.
 - EMERGENCY BRANCH CIRCUIT PANELBOARD.
 - 30A, 3-POLE EMERGENCY LIGHTING CONTACTOR.
 - 30A, 3-POLE NORMAL LIGHTING CONTACTOR.
 - PHOTOCCELL.
 - EXISTING SWITCH LINEUP.
 - NEW 15KV AIR SWITCH TO MATCH EXISTING SWITCHES. CONNECT LOAD SIDE OF SWITCH TO EXISTING SWITCH BUSS.
 - NEW 15KV AIR SWITCH. CONNECT LINE SIDE OF SWITCH TO EXISTING SWITCH BUSS.
 - EXISTING EMERGENCY DISTRIBUTION SWITCHBOARD.
 - EXISTING AUTOMATIC TRANSFER SWITCH.
 - DIMMING SYSTEM PANEL FOR PUBLIC ROOM 209.
 - CONNECT TO BUILDING FACILITY MANAGEMENT SYSTEM FOR LIGHTING CONTROL. COORDINATE WITH DIVISION 15 CONTRACTOR.
 - EXISTING SERVICE PANELBOARD FOR GILLIS BUILDING.
 - KEYED INTERLOCK SCHEME. SEE SPECIFICATIONS FOR ADDITIONAL INFORMATION.
 - PARALLEL NEW FEED WITH THE EXISTING INCOMING FEED. PROVIDE ADDITIONAL LUGS AS REQUIRED.
 - DISCONNECT EXISTING SERVICE ENTRANCE FEED AND CONNECT NEW FEEDER.
 - AUTOMATIC TRANSFER SWITCH: 208/120V, 260A, 3P.

- FEEDER SIZES:**
- 4 #350 MCM'S AND 1 #1 GROUND IN EACH OF (2) 3" CONDUITS.
 - 4 #500 MCM'S AND 1 #1 GROUND IN EACH OF (2) 3 1/2" CONDUITS.
 - 4 #250 MCM'S AND 1 #2 GROUND IN EACH OF (2) 3" CONDUITS.
 - 4 #500 MCM'S AND 1 #2/0 GROUND IN EACH OF (3) 3 1/2" CONDUITS.
 - 4 #2'S AND 1 #6 GROUND IN 1 1/2" CONDUIT.
 - 4 #300 MCM'S AND 1 #2 GROUND IN 3" CONDUIT.
 - 4 #6'S AND 1 #8 GROUND IN 1" CONDUIT.
 - 3 #4/0'S (15KV) AND 1 #4/0 (600V) GROUND 4" RIGID CONDUIT.
 - 4 #4/0'S AND 1 #4 GROUND IN 3" CONDUIT.

ELECTRICAL RISER DIAGRAM
SCALE: NO SCALE

NOTE:
IT SHALL BE THE RESPONSIBILITY OF THE CONTRACTOR AND SUB-CONTRACTORS TO COORDINATE INSTALLATION OF THE NEW WORK WITH EXISTING CONDITIONS. IT IS NOT INTENDED THAT THE PLANS SHOW ALL OFFSETS IN PIPES, CONDUITS AND DUCTS REQUIRED FOR INSTALLATION OF THE WORK. IT SHALL BE THE RESPONSIBILITY OF THE CONTRACTOR AND SUB-CONTRACTORS TO PROVIDE THE NECESSARY OFFSETS, TRANSFORMATIONS AND FITTINGS REQUIRED. DETAILS AND SECTIONS ARE INCLUDED FOR SOME AREAS TO SHOW INTENDED RELATIONSHIP OF THE WORK OF VARIOUS TRADES. THEY ARE SHOWN FOR THE CONTRACTORS CONVENIENCE AND SHALL NOT BE CONSIDERED COMPLETE IN EVERY DETAIL.

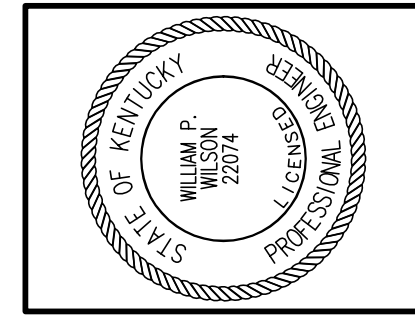

**Staggs and Fisher
Consulting Engineers, Inc.**
3264 Lochness Dr.
Lexington, Kentucky 40517

**James W. Potts
ARCHITECTS**
431 S. MILL ST. • LEXINGTON, KENTUCKY • 40508-2925
R.M. Kliment & Frances Halsband Architects
255 West 26 Street New York New York 10001

**ADMINISTRATION BUILDING
(MAIN BUILDING)
RECONSTRUCTION**
UNIVERSITY OF KENTUCKY
UK PROJECT NO. 2025.0

JAMES W. POTTS - ARCHITECTS
IN ASSOCIATION WITH
R. M. KLIMENT & FRANCES
HALSBAND ARCHITECTS
RESERVES COMMON LAW
COPYRIGHT AND OTHER
PROPERTY RIGHTS
RESTRICTING THESE
DOCUMENTS TO THE
ORIGINAL PURPOSE.
REPRODUCTIONS, CHANGES,
OR OTHER ASSIGNMENTS
ARE PROHIBITED.

ARCH. PROJ. NO.: 0107
UK PROJECT NO.: 2025.0
DRAWN BY: MAJ
CHECKED BY: WFW
DATE: 03-17-03
REVISED: 10-04-04
DESCRIPTION:
**ELECTRICAL RISER
DIAGRAM**

DRAWING NUMBER
E700

RECORD DRAWINGS DATE **05/27/2005**
These record drawings have been prepared, in part, on the basis of information compiled and furnished by others. The Engineer has not verified the accuracy and/or completeness of this information, and shall not be responsible for any errors or omissions that may be incorporated as a result of erroneous information provided by others.

ALL CHANGES AS
OF 10-04-2004

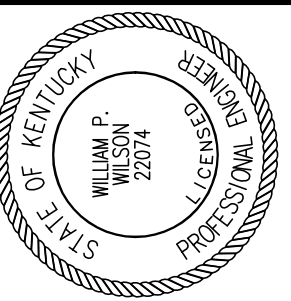

Staggs and Fisher
Consulting Engineers, Inc.
3264 Lochness Dr.
Lexington, Kentucky 40517

James W. Potts
ARCHITECTS
431 S. MILL ST. • LEXINGTON, KENTUCKY • 40508-2925
R.M. Kliment & Frances Halsband Architects
255 West 26 Street New York New York 10001

ADMINISTRATION BUILDING
(MAIN BUILDING)
RECONSTRUCTION
UNIVERSITY OF KENTUCKY
UK PROJECT NO. 2025.0

JAMES W. POTTS - ARCHITECTS
IN ASSOCIATION WITH
R. M. KLIMENT & FRANCES
HALSBAND ARCHITECTS
RESERVES COMMON LAW
COPYRIGHT AND OTHER
PROPERTY RIGHTS
RESTRICTING THESE
DOCUMENTS TO THE
ORIGINAL PURPOSE.
REPRODUCTIONS, CHANGES,
OR OTHER ASSIGNMENTS
ARE PROHIBITED.

ARCH. PROJ. NO.: 0107
UK PROJECT NO.: 2025.0
DRAWN BY: MAJ
CHECKED BY: GGC
DATE: 03-17-03
REVISED: 10-04-04

DESCRIPTION:
ELECTRICAL SCHEDULES

DRAWING NUMBER

E800

ALL CHANGES AS OF 10-04-2004

RECORD DRAWINGS DATE 05/27/2005

These record drawings have been prepared, in part, on the basis of information compiled and furnished by others. The Engineer has not verified the accuracy and/or completeness of this information and shall not be responsible for any errors or omissions that may be incorporated as a result of erroneous information provided by others.

STAGGS & FISHER CONSULTING ENGINEERS, INC.

STEP-DOWN TRANSFORMER SCHEDULE						
TRANSFORMER NUMBER	KVA	PRIMARY VOLTAGE	SECONDARY VOLTAGE	PHASE	LOCATION	APPLICATION
T-1	500	12.47 KV DELTA	208/120 WYE	3	PLAZA ELECTRICAL VAULT	NORMAL POWER
T-2	500	12.47 KV DELTA	208/120 WYE	3	PLAZA ELECTRICAL VAULT	NORMAL POWER

PANELBOARD "0032/0G/000/EDS/N/P-1"																
MOUNTING - FLUSH																
LOCATION - Corridor 000																
VOLTAGE - 208 / 120																
100 - M.L.O.																
4#2's & 1#6 Gnd. in 1-1/4" - FEEDER																
3 - PHASE																
LOAD	KW	LOAD TYPE	CB	POLE	WIRE SIZE	BRK #	PHASE			BRK #	WIRE SIZE	POLE	CB	LOAD TYPE	KW	LOAD
Lts. 005	1.84	L	20	1	12	1	X			2	12	1	20	R	0.72	Rec. 004, 006, Contactor 002
Lts. 00A, 001, 003, 004, 004A, 006	1.15	L	20	1	12	3		X		4	12	1	20	R	1.44	Vending Machine 004A
Lts. 003, 005	0.72	L	20	1	12	5		X	X	6	12	1	20	R	1.44	Vending Machine 004A
Furniture System 003	0.54	R	20	1	12	7	X			8	10	1	30	R	0.72	Dedicated Rec. AV eqpt. 003
Furniture System 003	0.54	R	20	1	12	9		X		10	12	1	20	R	1.28	Rec. 001, 003, Projection 003
Furniture System 003	0.54	R	20	1	12	11		X	X	12	12	1	20	R	1.08	Rec. 001, 003
Furniture System 003	0.54	R	20	1	12	13	X			14	12	1	20	R	0.72	Rec. 005
Lectern 003	0.72	R	20	1	12	15		X		16	12	1	20	R	0.90	Rec. 005, Projection 005
Furniture System 005	0.72	R	20	1	12	17		X	X	18	10	1	30	R	0.72	Dedicated Rec. AV eqpt. 005
Furniture System 005	0.72	R	20	1	12	19	X			20	12	1	20	R	0.72	Furniture System 005
Furniture System 005	0.72	R	20	1	12	21		X		22	12	1	20	R	0.72	Furniture System 005
Furniture System 005	0.72	R	20	1	12	23		X	X	24	12	1	20	R	0.72	Furniture System 005
Lectern 005	0.72	R	20	1	12	25	X			26	12	1	20	R	0.72	Furniture System 005
Rec. 007	0.72	R	20	1	12	27		X		28	12	1	20	R	0.36	Rec. South 000, 000A
Rec. 007	0.72	R	20	1	12	29		X	X	30	12	1	20	R	1.44	Water Cooler 000
Rec. South Exterior Bldg.	0.54	R	20	1	12	31	X			32	12	1	20	R	0.36	Rec. South 000
Plasma Screen - Rm. 005	1.00	O	20	1	12	33	X		X	34	12	1	20	R	1.20	Monhole U-85 Elec Power
Plasma Screen - Rm. 003	1.00	O	20	1	12	35		X	X	36	12	1	20	R	1.20	Electric Hand Dryer - Women's Restroom
Exterior Lts. - Admin Front Lawn	1.75	L	20	1	8	37	X			38	12	1	20	L	1.06	Lts. - 3rd Floor Skylights & Towers
Exterior Lts. - Admin Bldg West & North	1.40	L	20	1	8	39		X		40		1	20			Spare
Exterior Recpts. - Admin North Plaza	1.08	L	20	1	8	41		X	X	42		1	20			Spare

PANELBOARD "0032/0G/000/EDS/N/P-2"																
MOUNTING - FLUSH																
LOCATION - Corridor 000																
VOLTAGE - 208 / 120																
100 - M.L.O.																
4#2's & 1#6 Gnd. in 1-1/4" - FEEDER																
3 - PHASE																
LOAD	KW	LOAD TYPE	CB	POLE	WIRE SIZE	BRK #	PHASE			BRK #	WIRE SIZE	POLE	CB	LOAD TYPE	KW	LOAD
Lts. 013B, 013C, 013D	1.44	L	20	1	12	1	X			2	12	1	20	L	1.29	Lts. 009
Lts. 018, 018A, 018B	1.17	L	20	1	12	3		X		4	12	1	20	L	1.20	Lts. 009
Lts. 013, 013A, 013F, 009A, 009B	1.09	L	20	1	12	5			X	6	12	1	20	L	1.52	Lts. 000, 007, 008A, 009, 009A, 009B, 012, 014A
Floor Box 009	0.36	R	20	1	12	7	X			8	12	1	20	R	1.00	ADA Doors 009C
Floor Box 009	0.36	R	20	1	12	9		X		10	12	1	20	R	1.00	ADA Doors 009C
Rec. South 009, 009A, 009B	1.08	R	20	1	12	11		X	X	12	12	1	20	R	0.36	Rec. 009C, 009E
Rec. South 009, 009A, 009B	0.90	R	20	1	12	13	X			14	10	1	30	R	0.72	Dedicated Rec. AV eqpt. 009(Assembly)
Rec. 009B	0.36	R	20	1	12	15		X		16	12	1	20	R	0.90	Rec. 009(Assembly)
Rec. North 000, 012, 014, UH-1 Rm. 012	0.73	R	20	1	12	17		X	X	18	12	1	20	R	0.54	Rec. 009, Projection 009(Assembly)
Rec. North 000, 012	0.72	R	20	1	12	19	X			20	12	1	20	R	0.36	Dedicated Rec. 013B
Copier 013F	1.44	R	20	1	12	21		X		22	12	1	20	R	0.90	Rec. 013B, 018, 018B
Rec. 013, 013E, 013F	0.90	R	20	1	12	23		X	X	24	12	1	20	R	1.08	Rec. 013B, 018, 018A, 018B
Rec. 013, 013E, 013F, Flow Test Pump	0.74	R	20	1	12	25	X			26	12	1	20	R	0.36	Dedicated Rec. 013C
Dedicated Rec. 013D	0.36	R	20	1	12	27		X	X	28	12	1	20	R	0.54	Rec. North Exterior Bldg.
Rec. 013A, 013C, 013D	1.08	R	20	1	12	29		X	X	30	12	1	20	M	0.86	Recirc. Pump Rm. 012
Rec. 013C, 013D	0.72	R	20	1	12	31	X			32	12	1	20	O	1.00	Plasma Screen - Rm. 009
Electric Hand Dryer - Mens Restroom	1.20	H	20	1	12	33		X	X	34	12	1	20	R	1.00	Lts. & Rec. - Elevator Pit
Spare			20	1	35			X	X	36	12	1	20	M	1.20	Elevator Sump Pump
Spare			20	1	37	X				38		1	20			Spare
Spare			20	1	39	X				40		1	20			Spare
Spare			20	1	41		X	X	X	42		1	20			Spare

PANELBOARD "0032/0G/002/EDS/E/P-3"																
MOUNTING - SURFACE																
LOCATION - RM. 002																
VOLTAGE - 208 / 120																
100 - M.L.O.																
4#2's & 1#6 Gnd. in 1-1/4" - FEEDER																
3 - PHASE																
LOAD	KW	LOAD TYPE	CB	POLE	WIRE SIZE	BRK #	PHASE			BRK #	WIRE SIZE	POLE	CB	LOAD TYPE	KW	LOAD
E. Lts. 1st flr. - South	1.20	L	20	1	12	1	X			2	12	1	20	L	0.31	E. Lts. Stair B, 100A
E. Lts. 1st flr. - North	0.71	L	20	1	12	3		X		4	12	1	20	L	1.76	E. Lts. 000, 013 offices, 014, 014A, 016, 018
E. Lts. East & West Exterior Bldg.	0.40	L	20	1	12	5			X	6	12	1	20	L	1.66	E. Lts. 00A, 003, 004, 005, 008, 008A, 009, 010
Rec. Comm. Rm. 010	0.72	R	20	1	12	7	X			8	10	2	30	R	2.88	Rec. Comm. Rm. 104
Rec. Comm. Rm. 010	0.72	R	20	1	12	9		X		10	10	****	****	R	0.00	
Rec. Comm. Rm. 010	0.72	R	20	1	12	11		X	X	12	12	1	20	R	0.72	Rec. Comm. Rm. 104
Rec. Comm. Rm. 010	0.72	R	20	1	12	13	X			14	12	1	20	R	0.72	Rec. Comm. Rm. 104
Rec. Comm. Rm. 010	2.88	R	30	2	10	15		X	X	16	12	1	20	R	0.72	Rec. Comm. Rm. 104
Rec. Comm. Rm. 010	0.00	R	****	****	10	17		X	X	18	12	1	20	R	0.72	Rec. Comm. Rm. 104
Fire Alarm control panel	1.00	O	20	1	12	19	X			20	12	1	20	O	1.00	Stairwell Door Locks - Stairwells A & C
Rec. & E. Lighting contactor Rm. 002	0.36	R	20	1	12	21		X	X	22	12	1	20	M	1.00	Sliding Glass Doors - 009
Elevator cabin lights and power	1.00	R	20	1	12	23		X	X	24		1	20			Spare
Spare	0.00		20	1	25	X				26		1	20			Spare
Spare	0.00		20	1	27	X				28		1	20			Spare
Spare	0.00		20	1	29		X	X	X	30		1	20			Spare

SWITCHBOARD "0032/00/B001/EDS/N/SWBD-1"			
120/208V. - 3 PHASE - 4 WIRE			
CIRCUIT NUMBER	APPLICATION	POLES	CAPACITY IN AMPS
--	MAIN	3P	1600
1	DISTRIBUTION PANELBOARD "0032/04/400A/EDS/N/DP-1"	3P	1000
2	PANELBOARD "0032/00/B001/EDS/N/P-2"	3P	60
3	SPARE	3P	60
4	SPARE	3P	30
5	TIE BREAKER	3P	1600
6	SPACE		

SWITCHBOARD "0032/00/B001/EDS/N/SWBD-2"			
120/208V. - 3 PHASE - 4 WIRE			
CIRCUIT NUMBER	APPLICATION	POLES	CAPACITY IN AMPS
--	MAIN	3P	1600
1	DISTRIBUTION PANELBOARD "0032/0G/002/EDS/N/DP-1"	3P	600
2	TRANSFER SWITCH "0032/00/B001/EDS/E/ATS-1"	3P	400
3	GILLIS BLDG PANELBOARD - "0033/00/MECH/EDS/N/DP-1"	3P	600
4	SPARE	3P	100
5	SPARE	3P	60
6	SPACE		
7	SPACE		

DISTRIBUTION PANELBOARD "0032/0G/002/EDS/N/DP-1"			
120/208V. - 3 PHASE - 4 WIRE			
CIRCUIT NUMBER	APPLICATION	POLES	CAPACITY IN AMPS
--	MAIN	3P*	600
1	PANELBOARD "0032/0G/000/EDS/N/P-1"	3P	100
2	PANELBOARD "0032/0G/000/EDS/N/P-2"	3P	100
3	PANELBOARD "0032/01/100/EDS/N/P-1"	3P	100
4	PANELBOARD "0032/01/100/EDS/N/P-2"	3P	100
5	PANELBOARD "0032/02/200/EDS/N/P-1"	3P	100
6	PANELBOARD "0032/02/200/EDS/N/P-2"	3P	100
7	PANELBOARD "0032/03/300/EDS/N/P-1"	3P	

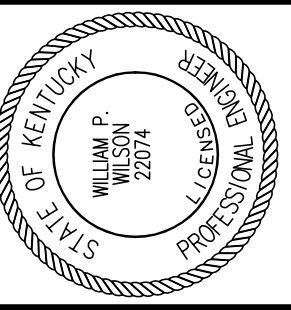

Staggs and Fisher Consulting Engineers, Inc.
3264 Lochness Dr.
Lexington, Kentucky 40517

James W. Potts ARCHITECTS
431 S. MILL ST. - LEXINGTON, KENTUCKY - 40508-2925
R.M. Kliment & Frances Halsband Architects
255 West 26 Street New York New York 10001

ADMINISTRATION BUILDING
(MAIN BUILDING)
RECONSTRUCTION
UNIVERSITY OF KENTUCKY
UK PROJECT NO. 2025.0

JAMES W. POTTS - ARCHITECTS
IN ASSOCIATION WITH
R. M. KLIMENT & FRANCES HALSBAND ARCHITECTS
RESERVES COMMON LAW COPYRIGHT AND OTHER PROPERTY RIGHTS RESTRICTING THESE DOCUMENTS TO THE ORIGINAL PURPOSE. REPRODUCTIONS, CHANGES, OR OTHER ASSIGNMENTS ARE PROHIBITED.

ARCH. PROJ. NO.: 0107
UK PROJECT NO.: 2025.0
DRAWN BY: MAJ
CHECKED BY: WFW

DATE: 03-17-03
REVISED: 10-04-04

DESCRIPTION:
ELECTRICAL SCHEDULES

DRAWING NUMBER

E801

ALL CHANGES AS OF 10-04-2004

RECORD DRAWINGS DATE 05/27/2005

These record drawings have been prepared, in part, on the basis of information compiled and furnished by others. The Engineer has not verified the accuracy and/or completeness of this information and shall not be responsible for any errors or omissions that may be incorporated as a result of erroneous information provided by others.

STAGGS & FISHER CONSULTING ENGINEERS, INC.

PANELBOARD "0032/02/200/EDS/N/P-2"														
MOUNTING - FLUSH LOCATION - Corridor 200 VOLTAGE - 208/ 120										100 - M.L.O. 4#2's & 1#6 Gnd. in 1-1/4". - FEEDER 3 - PHASE				
LOAD	KW	LOAD TYPE	CB	POLE	WIRE SIZE	BRK #	PHASE	BRK #	WIRE SIZE	POLE	CB	LOAD TYPE	KW	LOAD
Lts 214, 214A, 214B, 214C, 214D, 214E	1.07	L	20	1	12	1	X	2	12	1	20	R	0.36	Dedicated Rec. 213
Lts. 213B, 213C, 214F	1.40	L	20	1	12	3	X	4	12	1	20	R	0.72	Rec. Rms. 213, 213D
Lts. 213, 213A, 213D, 213E	0.89	L	20	1	12	5	X	6	12	1	20	R	0.72	Rec. Rms. 213, 213A, 213D
Dedicated Rec. Rm. 213B	0.36	R	20	1	12	7	X	8	12	1	20	R	0.36	Dedicated Rec. 213D
Rec. Rms 213B, 213C	0.90	R	20	1	12	9	X	10	12	1	20	R	0.36	Dedicated Rec. Rm. 214F
Rec. Rm. 213B, 213C	0.72	R	20	1	12	11	X	12	12	1	20	R	0.72	Rec. Rms. 214E, 214F
Dedicated Rec. Rm. 213C	0.36	R	20	1	12	13	X	14	12	1	20	R	0.72	Rec. Rms. 214E, 214F
Dedicated Rec. Rm. 214D	0.36	R	20	1	12	15	X	16	12	1	20	R	0.36	Dedicated Rec. Rm. 214E
Rec. Rms 214C, 214D	0.72	R	20	1	12	17	X	18	12	1	20	R	0.54	Rec. North 200, Rm. 212A
Rec. Rms 214C, 214D	0.90	R	20	1	12	19	X	20	12	1	20	O	1.00	North Plasma Screen - Rm. 209
Rec. Rm. 214	0.72	R	20	1	12	21	X	22	12	1	20	R	1.08	Recpts. - East Wall Rm. 209
Dedicated Rec. Rm. 214	0.36	R	20	1	12	23	X	24	12	1	20	R	0.36	Recpts. - East Wall Rm. 209
Dedicated Rec. for Media Panel, Rm. 209	0.18	R	30	1	10	25	X	26	12	1	20	R	0.36	Recpts. - East Wall Rm. 209
Dedicated Rec. for Media Panel, Rm. 209	0.18	R	30	1	10	27	X	28	12	1	20	R	1.08	Recpts. - Rms. 209, Patio
Dedicated Rec. for Media Panel, Rm. 209	0.18	R	30	1	10	29	X	30	12	1	20	R	0.90	Recpts. - Rms. 209 Podium
Electric Hand Dryer - Men's Restroom	1.20	H	20	1	12	31	X	32	1	20		0.00	Spare	
Spare	0.00	20	1	33	X	34		34	1	20		0.00	Spare	
Spare	0.00	20	1	35	X	36		36	1	20		0.00	Spare	
Spare	0.00	20	1	37	X	38		38	1	20		0.00	Spare	
Spare	0.00	20	1	39	X	40		40	1	20		0.00	Spare	
Spare	0.00	20	1	41	X	42		42	1	20		0.00	Spare	

PANELBOARD "0032/03/300/EDS/N/P-1"														
MOUNTING - FLUSH LOCATION - Corridor 300 VOLTAGE - 208/ 120										100 - M.L.O. 4#2's & 1#6 Gnd. in 1-1/4". - FEEDER 3 - PHASE				
LOAD	KW	LOAD TYPE	CB	POLE	WIRE SIZE	BRK #	PHASE	BRK #	WIRE SIZE	POLE	CB	LOAD TYPE	KW	LOAD
Lts. 301H, 301J	1.09	L	20	1	12	1	X	2	12	1	20	L	0.79	Lts. 302A, 308A
Lts. 301E, 301F, 301G	1.29	L	20	1	12	3	X	4	12	1	20	L	0.85	Lts. 302A, 308A
Lts. 301, 301A, 301B, 301C, 301D	1.35	L	20	1	12	5	X	6	12	1	20	L	0.72	Lts. 306
Dedicated Rec. Rm. 301H	0.36	R	20	1	12	7	X	8	12	1	20	R	0.72	Rec. Rms. 301, 301J
Rec. Rms. 301G, 301H	0.90	R	20	1	12	9	X	10	12	1	20	R	0.72	Rec. Rms. 301, 301J
Rec. Rms. 301G, 301H	0.72	R	20	1	12	11	X	12	12	1	20	R	0.72	Rec. Rms. 301, 301J, Projection screen 301J
Dedicated Rec. Rm. 301G	0.36	R	20	1	12	13	X	14	12	1	20	R	0.72	Rec. Rms. 301A, 301B
Dedicated Rec. 301F	0.36	R	20	1	12	15	X	16	12	1	20	R	0.54	Rec. Rms. 301A, 301B
Copier Rm. 301E	1.44	R	20	1	12	17	X	18	12	1	20	R	0.36	Dedicated Rec. 301A
Rec. Rms. 301E, 301F	0.90	R	20	1	12	19	X	20	12	1	20	R	1.44	Coffee Maker 301C
Water Cooler 300	1.20	R	20	1	12	21	X	22	12	1	20	R	1.44	Microwave 301C
Rec. South 300, 301	0.36	R	20	1	12	23	X	24	12	1	20	R	1.44	Undercounter Refrigerator 301C
Rec. South 300, 301D, 302A	0.54	R	20	1	12	25	X	26	12	1	20	R	0.36	Dedicated Rec. 301B
Electric Hand Dryer - Women's Restroom	1.20	H	20	1	12	27	X	28	12	1	20	O	1.00	Plasma Screen - Conf. Rm. 301J
Spare	0.00	20	1	29	X	30		30	1	20		0.00	Spare	
Spare	0.00	20	1	31	X	32		32	1	20		0.00	Spare	
Spare	0.00	20	1	33	X	34		34	1	20		0.00	Spare	
Spare	0.00	20	1	35	X	36		36	1	20		0.00	Spare	
Spare	0.00	20	1	37	X	38		38	1	20		0.00	Spare	
Spare	0.00	20	1	39	X	40		40	1	20		0.00	Spare	
Spare	0.00	20	1	41	X	42		42	1	20		0.00	Spare	

PANELBOARD "0032/03/300/EDS/N/P-2"														
MOUNTING - FLUSH LOCATION - Corridor 300 VOLTAGE - 208/ 120										100 - M.L.O. 4#2's & 1#6 Gnd. in 1-1/4". - FEEDER 3 - PHASE				
LOAD	KW	LOAD TYPE	CB	POLE	WIRE SIZE	BRK #	PHASE	BRK #	WIRE SIZE	POLE	CB	LOAD TYPE	KW	LOAD
Lts. 311, 311A, 311B, 311C, 311E	1.14	L	20	1	12	1	X	2	12	1	20	R	0.36	Dedicated Rec. Rm. 311J
Lts. 311D, 311F, 311G	1.14	L	20	1	12	3	X	4	12	1	20	R	1.08	Rec. Rms. 309, 311J, 311K
Lts. 309, 311H, 311J, 311K	1.75	L	20	1	12	5	X	6	12	1	20	R	0.36	Dedicated Rec. Rm. 311G
Dedicated Rec. Rm. 311D	0.36	R	20	1	12	7	X	8	12	1	20	R	0.90	Rec. Rms. 311G, 311H
Rec. Rms. 311D, 311F, Projection Screen 311F	0.54	R	20	1	12	9	X	10	12	1	20	R	0.72	Rec. Rms. 311G, 311H
Rec. Rms. 311D, 311F	0.72	R	20	1	12	11	X	12	12	1	20	R	0.36	Dedicated Rec. Rm. 311J
Coffee Maker 311C	1.44	R	20	1	12	13	X	14	12	1	20	R	0.36	Dedicated Rec. Rm. 311
Undercounter Refrigerator 311C	1.44	R	20	1	12	15	X	16	12	1	20	R	0.72	Rec. Rms. 311, 311A
Microwave 311C	1.44	R	20	1	12	17	X	18	12	1	20	R	0.90	Rec. Rm. 311B
Rec. South 300, 308A, 306	1.08	R	20	1	12	19	X	20	12	1	20	R	0.36	Dedicated Rec. 311 B
Rec. South 300, 311E, 306	1.08	R	20	1	12	21	X	22	12	1	20	O	1.00	Plasma Screen - Conf. Rm. 306
Electric Hand Dryer - Men's Restroom	1.20	H	20	1	12	23	X	24	12	1	20	O	1.00	Plasma Screen - Conf. Rm. 311F
Spare	0.00	20	1	25	X	26		26	1	20		0.00	Spare	
Spare	0.00	20	1	27	X	28		28	1	20		0.00	Spare	
Spare	0.00	20	1	29	X	30		30	1	20		0.00	Spare	
Spare	0.00	20	1	31	X	32		32	1	20		0.00	Spare	
Spare	0.00	20	1	33	X	34		34	1	20		0.00	Spare	
Spare	0.00	20	1	35	X	36		36	1	20		0.00	Spare	
Spare	0.00	20	1	37	X	38		38	1	20		0.00	Spare	
Spare	0.00	20	1	39	X	40		40	1	20		0.00	Spare	
Spare	0.00	20	1	41	X	42		42	1	20		0.00	Spare	

PANELBOARD "0032/01/100/EDS/N/P-1"														
MOUNTING - FLUSH LOCATION - Corridor 100 VOLTAGE - 208/ 120										100 - M.L.O. 4#2's & 1#6 Gnd. in 1-1/4". - FEEDER 3 - PHASE				
LOAD	KW	LOAD TYPE	CB	POLE	WIRE SIZE	BRK #	PHASE	BRK #	WIRE SIZE	POLE	CB	LOAD TYPE	KW	LOAD
Dedicated Rec. 101A	0.36	R	20	1	12	1	X	2	12	1	20	R	1.44	Dedicated Rec. 101G
Rec. 101A, 101B, 101D	1.08	R	20	1	12	3	X	4	12	1	20	R	1.08	Rec. 101F, 101G, 101H, 101J
Rec. 101A, 101B, 101D	0.90	R	20	1	12	5	X	6	12	1	20	R	1.08	Rec. 101F, 101G, 101H, 101J
Dedicated Rec. 101B	0.36	R	20	1	12	7	X	8	12	1	20	R	1.44	Copier Rm. 101J
Dedicated Rec. 101	0.36	R	20	1	12	9	X	10	12	1	20	R	1.44	Dish Washer Rm. 101F
Rec. 101, 101E	0.72	R	20	1	12	11	X	12	12	1	20	R	1.44	Undercounter Refrigerator Rm. 101F
Rec. 101, 101E, Projection Screen 101E	1.08	R	20	1	12	13	X	14	12	1	20	R	1.44	Coffee Machine Rm. 101F
Rec. 101, 101E, Projector 101E	1.08	R	20	1	12	15	X	16	12	1	20	R	0.54	FB's Rm. 103
Microwave Rm. 101F	1.44	R	20	1	12	17	X	18	12	1	20	R	0.54	FB's Rm. 103
Rec. Rm. 103, Projection Screen Rm. 103	0.72	R	20	1	12	19	X	20	12	1	20	R	1.20	Water Cooler 100
Rec. Rm. 103, Projector Rm. 103	0.90	R	20	1	12	21	X	22	12	1	20	R	0.56	Rec. 100, Rm. 102A, Flow Test Pump
Av. Equipment Rm. 103	0.72	R	20	1	12	23	X	24</						

PANELBOARD "0032/00/B001/EDS/E/P-1"																
MOUNTING - FLUSH LOCATION - Corridor 000 VOLTAGE - 208/120										60 - MAIN 4#6's & 1#8 Gnd. in 1". - FEEDER 3 - PHASE						
LOAD	KW	LOAD TYPE	CB	POLE	WIRE SIZE	BRK #	PHASE			BRK #	WIRE SIZE	POLE	CB	LOAD TYPE	KW	LOAD
Lts. Rm. B001	1.04	L	20	1	12	1	X			2	1	20		0.00	Spare	
Lts. New Tunnel	0.33	L	20	1	12	3		X		4	1	20		0.00	Spare	
Spare	0.00		20	1	12	5			X	6	1	20		0.00	Spare	
Spare	0.00		20	1	12	7	X			8	1	20		0.00	Spare	
Spare	0.00		20	1	9	9		X		10	1	20		0.00	Spare	
Spare	0.00		20	1	11	11			X	12	1	20		0.00	Spare	
Spare	0.00		20	1	13	13	X			14	1	20		0.00	Spare	
Spare	0.00		20	1	15	15		X		16	1	20		0.00	Spare	
Spare	0.00		20	1	17	17			X	18	1	20		0.00	Spare	
Spare	0.00		20	1	19	19	X			20	1	20		0.00	Spare	

PANELBOARD "0032/00/B001/EDS/N/P-2"																
MOUNTING - FLUSH LOCATION - Corridor 000 VOLTAGE - 208/120										100 - M.L.O. 4#6's & 1#8 Gnd. in 1". - FEEDER 3 - PHASE						
LOAD	KW	LOAD TYPE	CB	POLE	WIRE SIZE	BRK #	PHASE			BRK #	WIRE SIZE	POLE	CB	LOAD TYPE	KW	LOAD
Tunnel Sump Pump - Admin Side	1.00	M	20	1	10	1	X			2	8	1	20	L	1.77	Exterior Ltg. - POT Plaza
Electric Power - Gillis Utility Vault	1.20	M	30	1	10	3		X		4	8	1	20	L	1.98	Exterior Ltg. - Admin/POT Plaza
Recepts. New Tunnel	0.90	R	20	1	12	5			X	6	8	1	20	R	1.08	Exterior Recepts. - Admin/POT Plaza
Spare	0.00		20	1	7	7	X			8	12	1	20	L	0.72	Recepts. Rm. B001
Spare	0.00		20	1	9	9		X		10	12	1	20	L	0.30	Ltg. & Recept. for Vault AHU
Spare	0.00		20	1	11	11			X	12	10	1	25	M	0.56	AHU Cooling Coil Pump
Spare	0.00		20	1	13	13	X			14	1	20		0.00	Spare	
Spare	0.00		20	1	15	15		X		16	1	20		0.00	Spare	
Spare	0.00		20	1	17	17			X	18	1	20		0.00	Spare	
Spare	0.00		20	1	19	19	X			20	1	20		0.00	Spare	

DISTRIBUTION PANELBOARD "0032/00/B001/EDS/E/DP-1"			
120/208V. - 3 PHASE - 4 WIRE			
CIRCUIT NUMBER	APPLICATION	POLES	CAPACITY IN AMPS
--	M.L.O.	3P	600
1	0032/00/B001/EDS/E/ATS-1	3P	400
2	SPARE	3P	60
3	ELECTRIC VAULT SUPPLY AIR FAN	3P	15
4	ADMIN BLDG SECONDARY HEATING WATER PUMP PU-7A	3P	90
5	ADMIN BLDG SECONDARY HEATING WATER PUMP PU-7B	3P	90
6	SPARE	3P	60
7	SPARE	3P	30

DIMMING PANEL "DMA"							
60-MLO 208/120v Rm.-400A							
CIRCUIT NUMBER	CIRCUIT BREAKER	PHASE	ZONE	ZONE DESCRIPTION	WIRE SIZE	LOAD TYPE	LOAD KW
1	1P20	A	a	(6) LF-27 u-tubes	12	fluor-3 wire	1.02
2	1P20	B	b	(12) LF-27 down-light	12	fluor-3 wire	1.2
3	1P20	C	a	(6) LF-27 u-tubes	12	fluor-3 wire	1.02
4	1P20	A	c	(2) LF-19	12	incandescent	0.575
5	1P20	B	d	(3) LF-36	12	incandescent	0.75
6	1P20	C	e	(11) LF-35	12	fluor-3 wire	1.32
7	1P20	A		Spare			
8	1P20	B		Spare			

NOTE:
IT SHALL BE THE RESPONSIBILITY OF THE CONTRACTOR AND SUB-CONTRACTORS TO COORDINATE INSTALLATION OF THE NEW WORK WITH EXISTING CONDITIONS. IT IS NOT INTENDED THAT THE PLANS SHOW ALL OFFSETS IN PIPES, CONDUITS AND DUCTS REQUIRED FOR INSTALLATION OF THE WORK. IT SHALL BE THE RESPONSIBILITY OF THE CONTRACTOR AND SUB-CONTRACTORS TO PROVIDE THE NECESSARY OFFSETS, TRANSFORMATIONS AND FITTINGS REQUIRED. DETAILS AND SECTIONS ARE INCLUDED FOR SOME AREAS TO SHOW INTENDED RELATIONSHIP OF THE WORK OF VARIOUS TRADES. THEY ARE SHOWN FOR THE CONTRACTORS CONVENIENCE AND SHALL NOT BE CONSIDERED COMPLETE IN EVERY DETAIL.

RECORD DRAWINGS DATE 05/27/2005

These record drawings have been prepared, in part, on the basis of information compiled and furnished by others. The Engineer has not verified the accuracy and/or completeness of this information and shall not be responsible for any errors or omissions that may be incorporated as a result of erroneous information provided by others.

STAGGS & FISHER CONSULTING ENGINEERS, INC.

ELECTRICAL SCHEDULES

NO SCALE

LIGHT FIXTURE SCHEDULE

LF-1 Surface mounted 7-1/4" wide 16" high, 4" deep ADA approved wall sconce with translucent acrylic diffuser, 3/8" solid brass backplate and horizontal bars, 120 volt solid state electronic ballast, and two (2) F13TT fluorescent lamps. Finish selected by Architect.
Vino CB3550 Series
Winona equal
Davis Mueller equal

LF-1a Same as LF-1 except to have Lutron Hi-Lume dimming ballast.
Vino CB3550 Series
Winona equal
Davis Mueller equal

LF-2 8-7/8" wide 11" high 3-1/2" deep fluorescent wall sconce, white opal acrylic diffuser, perforated metal overlay, 120 volt solid state electronic ballast, ADA compliance, two (2) F27TT fluorescent lamps.
Vino CB5129 Series
Baldinger equal
Winona equal

LF-3 4'-0" long indirect/direct 4-1/2" round cable mounted linear fluorescent wall wash fixture with extruded aluminum housing, die-formed asymmetric aluminum reflector system, clear extruded linear prismatic lens, less than 10% THD electronic ballast, baked powder coat finish, and one (1) F3278 lamp per 4' section.
Precision Architectural Lighting AR405-C-LP-120-T8-<10%
Linear equal
Peerless equal

LF-4 4'-0" diameter recessed troffer with 8.625" depth 20 gauge steel housing, convex white opal acrylic lens in spun steel door frame, torsion springs return door, 120 volt solid state 10% THD electronic ballast, 94% reflectance baked matte white enamel finish, and six (6) F3278 lamps.
Focal Point FSD Series
Columbia equal
Williams equal

LF-5 Recessed 7" incandescent downlight with clear alzak self-flanged reflector, die-cast aluminum lampholder housing, expandable self-locking mounting bars, friction support springs, 18 gauge galvanized steel mounting frame, galvanized steel junction box, thermally-activated insulation detector, and one (1) Q250 watt PAR38 lamp.
Gotham R 7AC
Lightolier equal
Prescolite equal

LF-6 6" aperture recessed downlight with ventilated socket housing, horizontally and vertically adjustable mounting brackets, low iridescence specular clear alzak reflector with 45 degree cutoff, galvanized steel junction box, 120 volt 10% THD solid state electronic ballast, 18 gauge galvanized steel mounting/plaster frame with friction springs, UL label for damp location, and one (1) 32 watt PLT fluorescent lamp.
Gotham AFV 32TRT 6AR GEB
Staff equal
Lightolier equal

LF-7 2'x4' direct/indirect fluorescent troffer with 5-1/2" deep 20 gauge steel housing, matte white finished reflectors, perforated metal shield with acrylic overlay, 120 volt less than 10% THD solid state electronic ballast, and three (3) F3278 lamps.
Focal Point FLI 24 B 378 S 120 G PS
Lithonia equal
Zumbobel equal
Williams equal

LF-8 2'x2' direct / indirect fluorescent troffer with 5.55" deep 20 gauge steel housing, matte white finished reflectors, detachable perforated metal shield with acrylic insert, 120 volt Lutron Hi-Lume electronic dimming ballast, and two (2) F50TT compact fluorescent lamps.
Focal Point FBX 22 B 2 BX50 Hi-Lume 120 G PS
Zumbobel equal
Williams equal

LF-9 Wedge shape crystal-clear extruded acrylic panel exit sign with bronze housing, single or double face as shown on drawings, red letters on clear panel, dual voltage input, low voltage disconnect, mounting as shown on drawings, and energy efficient led lamp panel.
Lithonia LPPS1RC 120/277 ELN OR LPPS2RC 120/277 ELN
Alkco equal
Cole equalpar

LF-10 Pendant mounted linear direct/indirect fluorescent with extruded aluminum housing, decorative reveal, aluminum reflector with variable optics, 20% indirect/80% direct distribution, white parabolic aluminum baffles, 120 volt 10% THD solid state electronic ballast, UL listing, and three (3) F3278 lamps. Fixture to be supplied with 24' aircraft cable and adjustable mounting hardware.
PAL TRS04 Series
Linear equal
ALS equal

LF-10a Same as LF-10 except with four (4) F3278 lamps per 4'-0" section.
PAL TRS04 Series
Linear equal
ALS equal

LF-11 Pendant mounted direct/indirect fluorescent fixture with low iridescence anodized aluminum parabolic baffles, down light reflector, two-sided extruded aluminum housing, die-formed high reflectance aluminum reflectors, independently controlled up and downlight, two (2) 120 volt solid state electronic Hi-Lume dimming ballast with less than 10% total harmonic distortion, die-cast sculptured aluminum end caps, and four (4) F3278 lamps per 4' section. See drawings for length and configuration. Architect to select suspension style and fixture finish.
LiteControl P-ID-5244T8-PBS5-120-(2)Hi-Lume-DSR
Linear equal
ALS equal

LF-12 Pendant mounted direct/indirect fluorescent fixture with laser cut patterned panel detail, white acrylic overlay, two-sided extruded aluminum housing, die-formed high reflectance aluminum reflectors, one (1) 120 volt solid state electronic Hi-Lume dimming ballast with less than 10% total harmonic distortion, die-cast sculptured aluminum end caps, and four (4) F3278 lamps per 4' section. See drawings for length and configuration. Architect to select suspension style and fixture finish.
LiteControl P-ID-5244T8-PBS5-120-Hi-Lume-WSS
Linear equal
ALS equal

LF-13 Surface mounted continuous fluorescent strip with 3-1/8" x 2-5/8" extruded aluminum housing, integral 120 volt solid state electronic ballast, and one (1) F3278 lamp per 4'-0" section. Length and configuration as shown on drawings.
Beifer 2830 I 32 1E
Legion 1500 series
Litelab equal

LF-14 Wall mounted indirect fluorescent with extruded aluminum housing, 120 volt 10% THD solid state electronic ballast, and two (2) F3278 lamps per 4'-0" section.
Linear ST38P Series
Creative Light Source 4000 Series
PAL equal

LF-15 8" aperture recessed wall wash downlight with ventilated socket housing, horizontally and vertically adjustable mounting brackets, low iridescence specular clear alzak reflector with 45 degree cutoff, galvanized steel junction box, 120 volt Lutron Hi-Lume dimming ballast, 18 gauge galvanized steel mounting/plaster frame with friction springs, UL label for damp location, and one (1) 42 watt PLT fluorescent lamp.
Gotham AFWV 42TRT BAR DMHL
Staff equal
Lightolier equal

LF-16 4'-0" long recessed grid fluorescent wall wash with asymmetric-throw specular low iridescence silver diffuse reflector, 4-1/2" deep housing, less than 10% THD 120 volt electronic ballast, and one (1) F3278 fluorescent lamp per 4'-0" section.
Lithonia WWG1CF32 IRLD 120 GEB10
Lightolier equal
ELP equal

LF-17 Continuous wall slot perimeter system consisting of extruded white aluminum wall mounted rail support utilizing a hook-and-lock system, 20 gauge prime steel housing with 18 gauge steel integrated rear support channel, recessed die-formed 24 gauge prime steel reflector shields, 20 gauge matte white finish steel blade baffles, 120 volt solid state electronic ballast, UL label, and F3278 lamps as needed.
LiteControl 85N 24RS-R/BW-G
Neary equal
Columbia equal

LF-18 Same as type LF-17 except to have one (1) F3278 lamp per 4'-0" section.
LiteControl 85N 14RS-R/BW-G
Neary equal
Columbia equal

LF-19 250 watt PAR38 nonpoint with cast aluminum housing, cast aluminum adjustable calibrated yoke, hinged cast aluminum snoot, integral cross baffle, mounting canopy, UL listing, and one (1) Q250PAR38 lamp.
Eco 72512.023
LSI equal
Litelab equal

LF-20 4' cable suspended indirect/direct fluorescent with an extruded aluminum housing with die-cast end plates, 1/4" sandblasted acrylic shielding, finished white enamel flat canopy, stainless steel aircraft cable, powder coated aluminum enamel, 120 volt <10% THD electronic ballast with end-of-life cutoff, and two (2) 28 watt T5 lamps.
Suspension mounting to wall to be factory designed and stamped by a structural engineer.
Lightolier SF-2-4-S-28-1-AL
Focal Point equal
Neary equal

LF-21 Universal mounted stencil face self diagnostic LED exit sign with die-cast aluminum housing, single or double cast aluminum hinged faceplate, white finished housing, low energy consumption long-life LED lamps, UL label, and five year total fixture warranty.
Lithonia LESW or 2R 120/277
Emergite equal
Yorklite equal

LF-22 4'-0" long chain hung fluorescent industrial with solid top, 8% upright, die-formed heavy gauge cold-rolled steel reflector, screw-on end plates, quarter turn latches, reflector aligner clips, channel connector, pressure-lock lampholders, 120 volt solid state 10% THD electronic ballast, white polyester powder enamel finish, wire guard, and four (4) F3278 lamps.
Lithonia GKA 432 120 GEB10 WG
Metalux equal
Lightolier equal
Daybrite equal

LF-22a Same as LF-22 except to have two (2) F3278 lamps.
Lithonia GKA 232 120 GEB10 WG
Metalux equal
Lightolier equal
Daybrite equal

LF-23 Recessed compact fluorescent steplight with 18 gauge stainless steel housing, stainless steel trim, tempered glass linear spread lens, stainless steel cross bar, 120 volt electronic ballast, UL listing for wet locations, and one (1) F130TT compact fluorescent lamp.
Cole F18V 13 120
Bega equal
Eco equal

LF-24 Decorative fluorescent wall bracket 24" high x6" diameter, stainless steel machined metal work, sandblasted heavy wall glass diffuser, 120 volt solid state electronic cold weather ballast, UL Damp Locations, and one (1) F1718 lamp.
Creative Light source W110 MOD 24" CW
Baldinger equal
Boyd equal

LF-25 8" aperture recessed downlight with ventilated vertically mounted socket housing, horizontally and vertically adjustable mounting brackets, self flanged low iridescence specular clear alzak reflector with 45 degree cutoff, galvanized steel junction box, 120 volt 10% THD solid state electronic ballast, 16 gauge galvanized steel mounting/plaster frame with friction springs, UL label for damp location, and one (1) 42 watt TRT fluorescent lamp.
Gotham AFV 42TRT BAR 120 GEB10
Portfolio Equal
Omega equal
Lightolier equal

LF-25a Same as LF-25 except to have Lutron Hi-Lume dimming ballast.
Gotham AFV 42TRT BAR 120 DMHL
Portfolio Equal
Omega equal
Lightolier equal

LF-25b Same as LF-25 except to have two (2) 26 watt DTT lamps.
Gotham AFV 2/26DTT BAR 120 GEB10
Portfolio Equal
Omega equal
Lightolier equal

LF-26 Wall mounted fluorescent elevator pit light with glass reinforcementEed thermoplastic housing and guard, clear glass globe, UL listing for wet location, and one (1) 26 watt lamp, and six (6)2x4" box lamps. Units to be mounted a minimum of 24" from ceiling. Architect to select finish.
Litecontrol P ID 33 60 BX40/21 PFB ELB
Beta-Coalco equal
Rebelle equal

LF-29 Wall mounted cast aluminum wall pack with one-piece cast aluminum housing, cast aluminum faceplate, injection molded clear prismatic UV stabilized polycarbonate lens, 120 volt -18 degree C. electronic ballast, and two (2) F32PLT fluorescent lamps.
Marelle 07H CL 232TRT L 120
Fallsafe equal
Louis Polsen equal

LF-30 175 watt metal halide post top with die-cast aluminum housing, pressed borosilicate glass reflector, removable hood/reflector system, integral CWA hpf 120 volt ballast, and one (1) 175 watt clear metal halide lamp. The pole shall be 14'-0" tall, 4" round with a fluted cast aluminum shaft, fluted upper base resting on a decoratively curved base, cast aluminum access door, integral 120 volt GFCI receptacle as required by drawings and powder coat finish to match existing site lights.
Holograph RLPT 175M 120 BK 33
Antique Street Lamps CH14F/12-CA/BK

LF-31 Corner mount rough service fluorescent with one-piece 16 gauge steel housing, polyester powder coat finish, clear polycarbonate gasketed lens, stainless steel screws, 120 volt <10% THD electronic ballast, and (2) two 32W T8 lamps.
Lithonia WOC 2 32 PLW 120 GEB10S
Cooper equal
Lightolier equal

LF-32 4'-0" surface mounted industrial with impact-resistant UV-resistant reinforced polyester housing, UL listing for wet location, wet location end fittings, acrylic diffuser secured to fully gasketed housing by ten captive latches, 120 volt solid state 10% THD electronic ballast, and two (2) F3278 lamps.
Lithonia DMW 232 120 GEB10
Neary equal
Lightolier equal

LF-33 Surface mounted fluorescent under cabinet light with 20 gauge steel housing, sight line glare shield, high impact kamax resin lens, rocker switch, 120 volt solid state electronic ballast, and one F17 lamp as required.
Beifer 6316 series
Alkco equal
Litecontrol equal

LF-34 70 watt metal halide adjustable in-grade luminaire with ABS molded polymeric housing, cast aluminum junction box, slotted locking door, stainless steel lamp module with adjustable socket and sealed connector assemblies, lens sealed to module with set resistant silicon gasket and a segmented compression ring, 120 volt sealed encapsulated power module in heat dissipating resin, 15 degree tilt and 360 degree rotatable reflector system, cord seal electrical connections between lamp module, ballast, and junction box, and one (1) 70 watt clear metal halide lamp.
Hydrel 9710 A MR70 120 MFL
Kim equal
We-ef equal

LF-35 Recessed asymmetric wall wash with 20 gauge die-formed steel housing, die-formed .025" thick specular low-iridescence anodized aluminum reflector, UL label, 120 volt solid state electronic ballast, baked white enamel finish, and two (2) F3278 lamps.
LiteControl GD 10 24 T8 CWA 120 EB10
Neary equal
Lightolier equal

LF-36 Recessed directional downlight with 7" aperture, rolled steel housing, 5 degree vertically adjustable galvanized steel mounting brackets, medium base porcelain socket, galvanized steel junction box with bottom-hinged access covers and spring latches, thermal protector, specular alzak cone, die-cast aluminum mounting plaster frame, and one (1) 250 watt quartz par38 lamp. Lamp mounting bracket rotates 355 degrees and tilts 35 degrees with positive locking and proper lamp/aperture alignment at all angles.
Gotham D 7AC
Lightolier equal
Omega equal

NOTE: Where required by coded notes on drawings, fixtures used for emergency lighting shall be supplied with an automatic factory installed emergency 10 amp transfer relay mounted in the fixture channel with integral test switch and green LED, red LED indicating emergency power, a yellow LED indicating utility power all visible through fixture shielding, warning label adhered to ballast channel, and UL 924 listing. If required, a UL listed unit for remote mounting will be supplied to be installed in a 4-1/16" junction box. This unit will be provided with a white thermoplastic architectural grade faceplate for a clean appearance when recessed in a wall or ceiling.
Nine 24-BLT-C, BLT-C-R, BLT-C-D

ALL CHANGES AS OF 10-04-2004

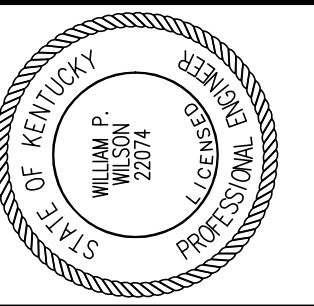

Staggs and Fisher Consulting Engineers, Inc.
3264 Lochness Dr.
Lexington, Kentucky 40517

James W. Potts ARCHITECTS
431 S. MILL ST. • LEXINGTON, KENTUCKY • 40508-2925
R.M. Kliment & Frances Halsband Architects
255 West 26 Street New York New York 10001

ADMINISTRATION BUILDING (MAIN BUILDING) RECONSTRUCTION UNIVERSITY OF KENTUCKY UK PROJECT NO. 2025.0

JAMES W. POTTS - ARCHITECTS
IN ASSOCIATION WITH
R. M. KLIMENT & FRANCES HALSBAND ARCHITECTS
RESERVES COMMON LAW COPYRIGHT AND OTHER PROPERTY RIGHTS
RESTRICTING THESE DOCUMENTS TO THE ORIGINAL PURPOSE.
REPRODUCTIONS, CHANGES, OR OTHER ASSIGNMENTS ARE PROHIBITED.

ARCH. PROJ. NO.: 0107
UK PROJECT NO.: 2025.0
DRAWN BY: MAJ
CHECKED BY: WFW
DATE: 03-17-03
REVISED: 10-04-04

DESCRIPTION:
ELECTRICAL SCHEDULES

DRAWING NUMBER

E802

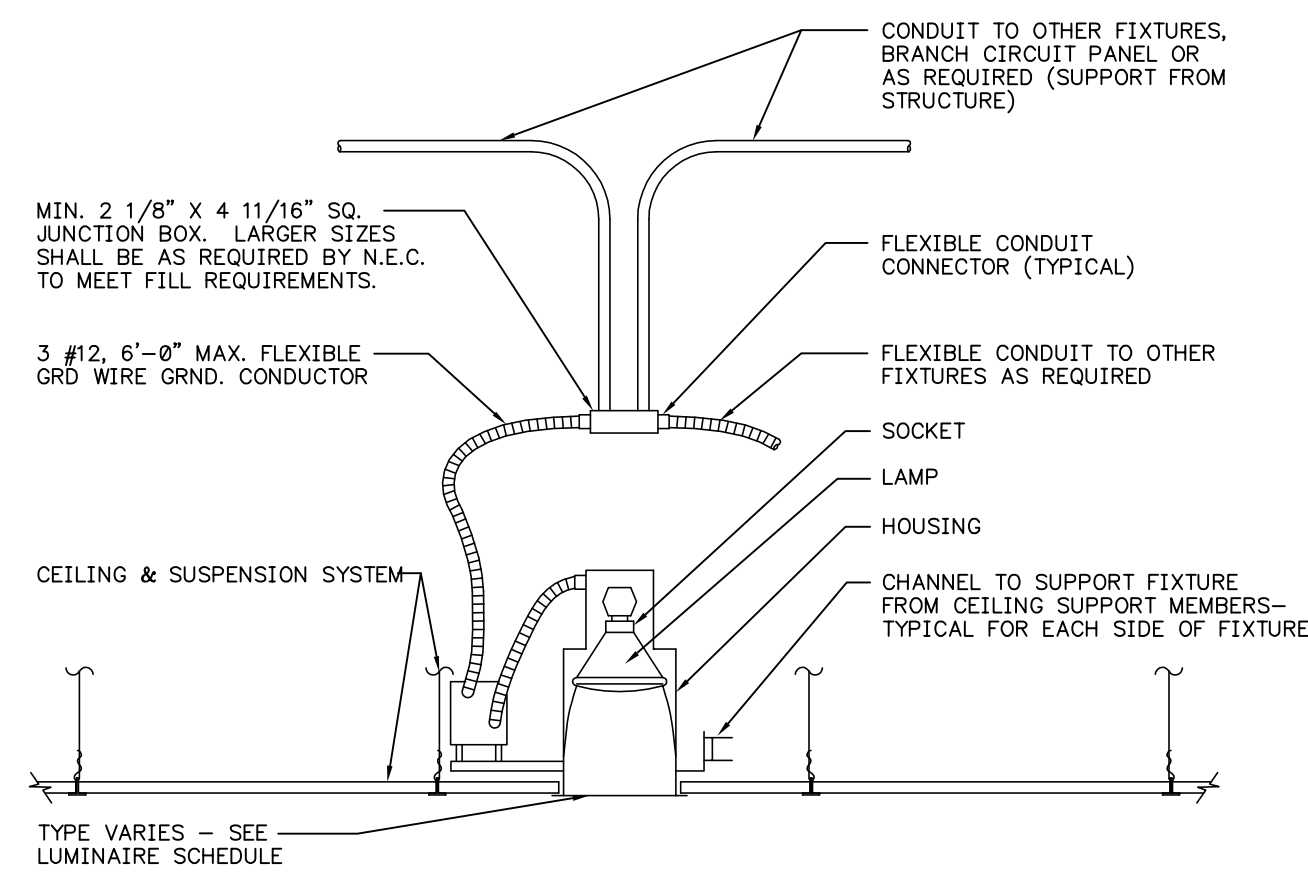

TYPICAL RECESSED INCANDESCENT LUMINAIRE CONNECTION DETAIL
NO SCALE

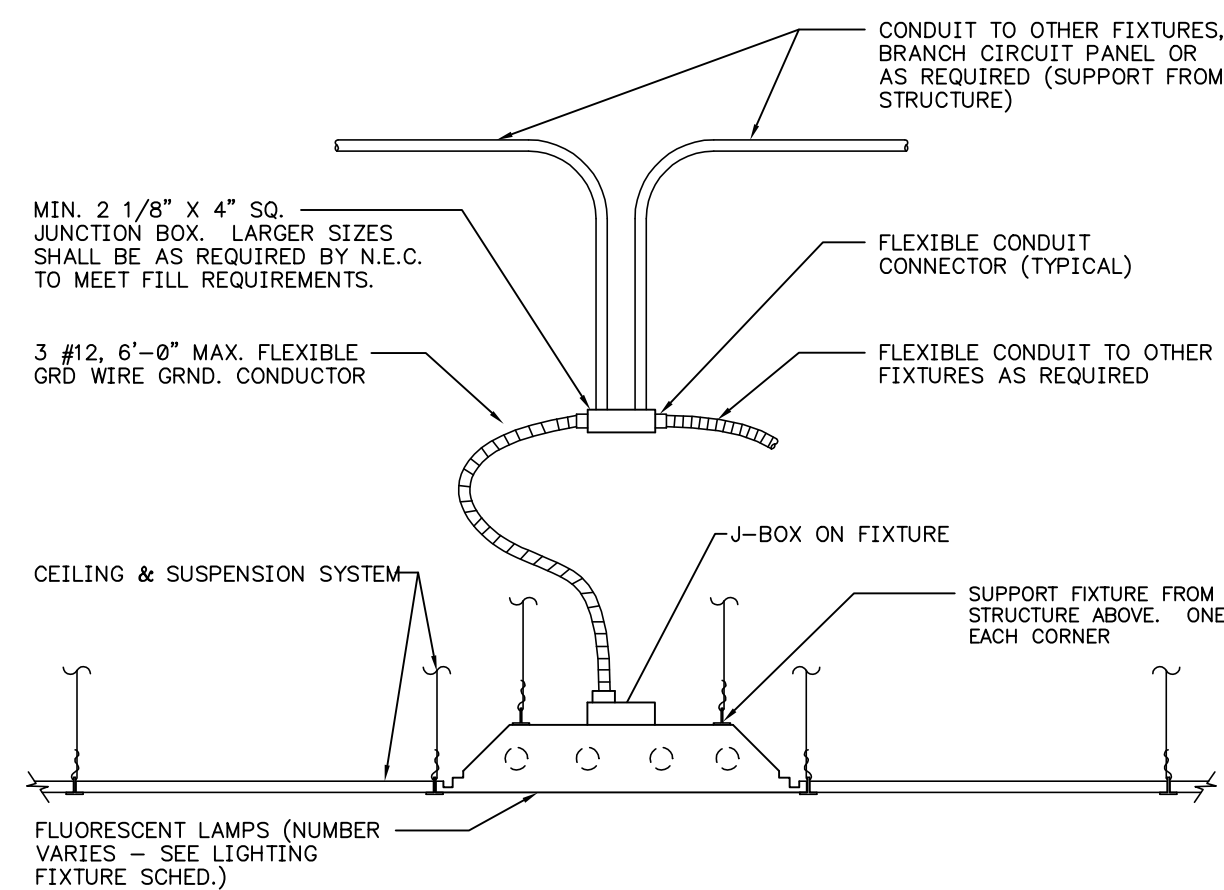

TYPICAL RECESSED FLUORESCENT LUMINAIRE CONNECTION DETAIL
NO SCALE

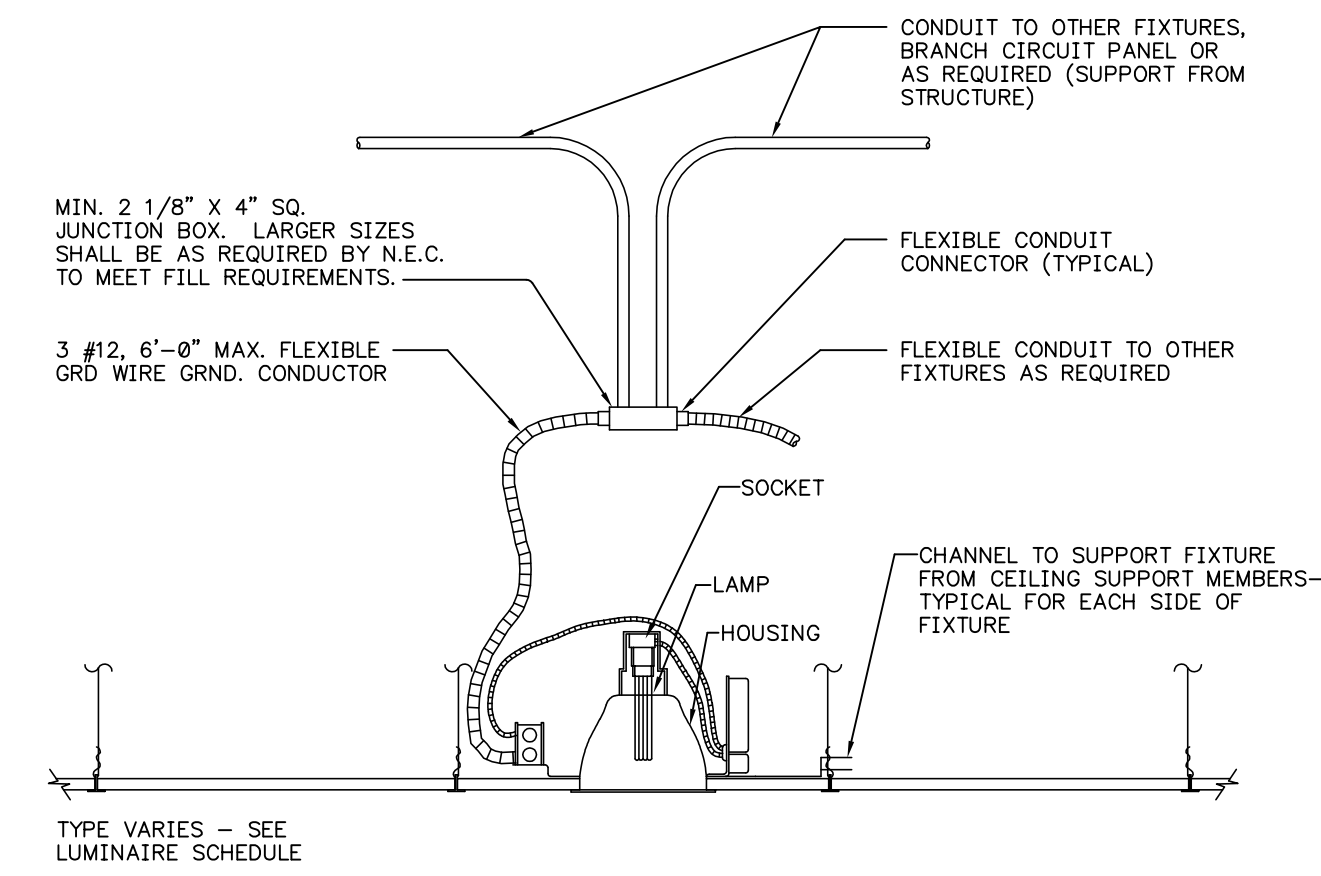

TYPICAL COMPACT RECESSED FLUORESCENT LUMINAIRE CONNECTION
NO SCALE

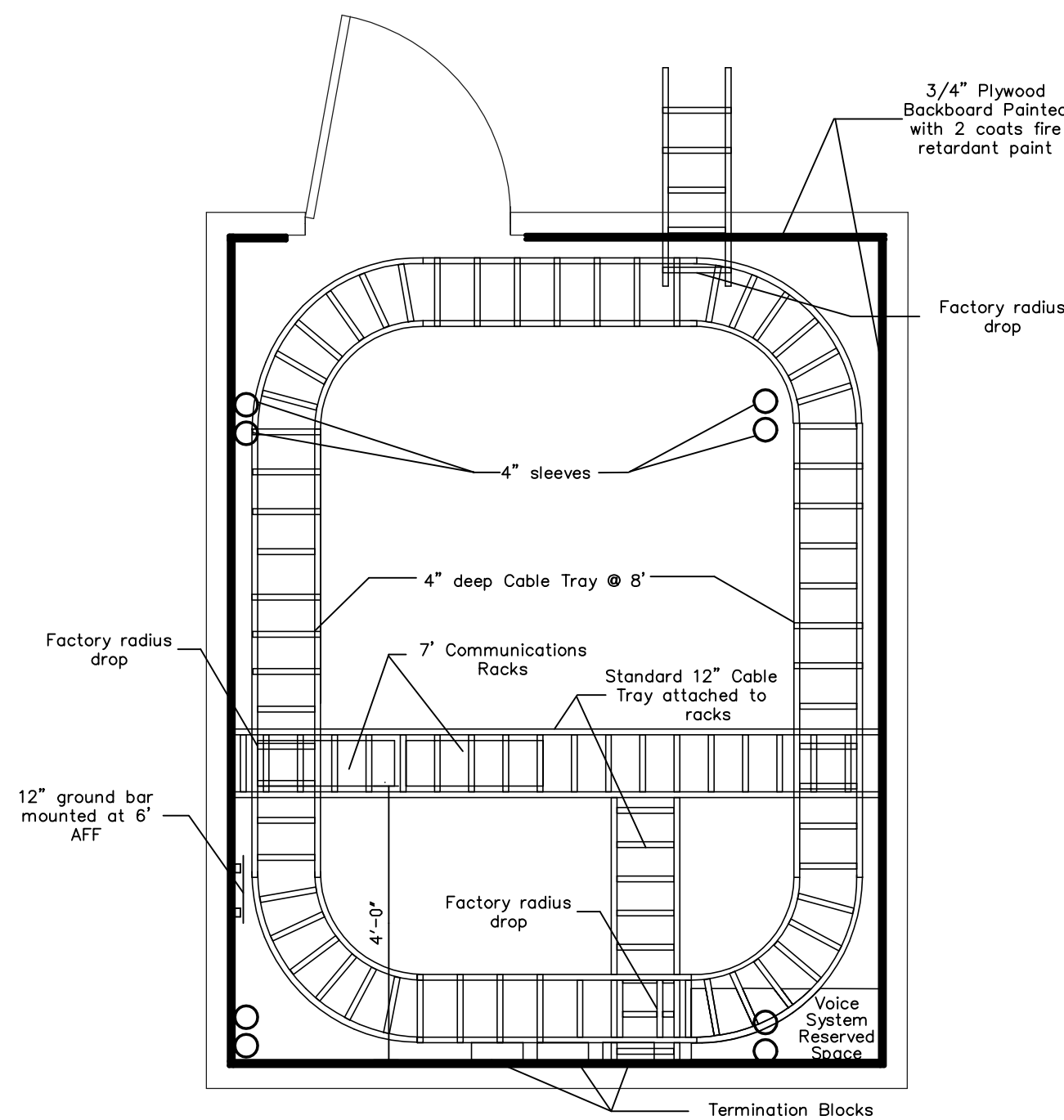

- MINIMUM OF ONE (1) DEDICATED 20A, 110V, 60HZ QUAD OUTLET ON EACH WALL.
- LIGHTING TO PROVIDE 100FC/SF.
- FLOOR MUST BE COVERED WITH VCT.
- CEILING OPEN TO DECK.
- HVAC TO MAINTAIN 65-75°.
- PROVIDE ONE (1) DEDICATED QUAD RECEPTACLE ADJACENT TO COMMUNICATIONS RACK AT 84" A.F.F.
- PAINTED FIRE RATED PLYWOOD BACKBOARD MOUNTED ON FINISH WALL 4" A.F.F TO 84" A.F.F.
- DEDICATED GROUND SYSTEM FOR ALL COMMUNICATIONS ROOMS.
- FACTORY RADIUS DROPS WILL BE INSTALLED WHEREVER CABLES EXIT THE CABLE TRAY TO A LOWER ELEVATION.

TYPICAL COMMUNICATIONS ROOM
NO SCALE

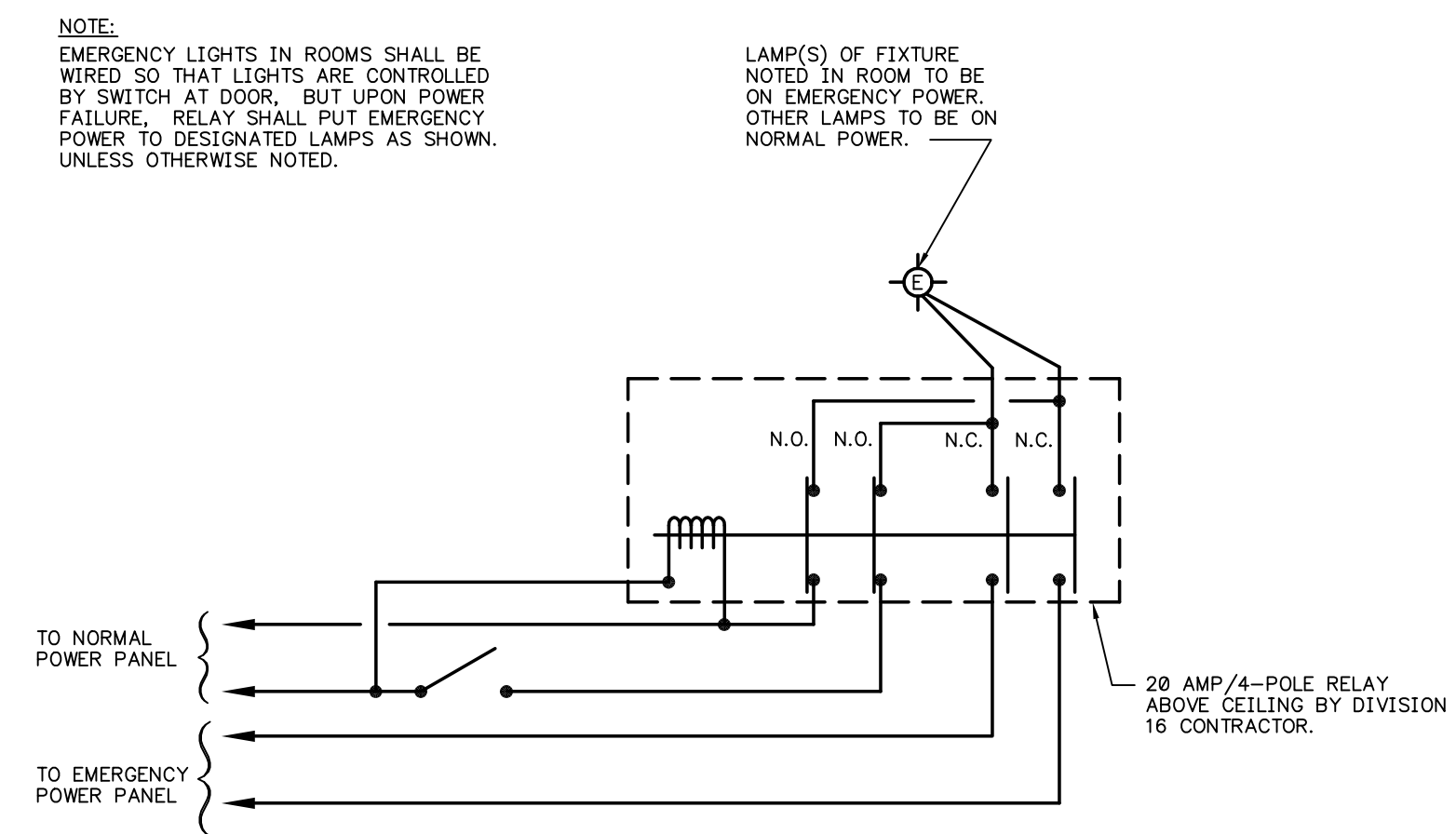

TYPICAL SWITCHED EMERGENCY LIGHTING WIRING DIAGRAM
NO SCALE

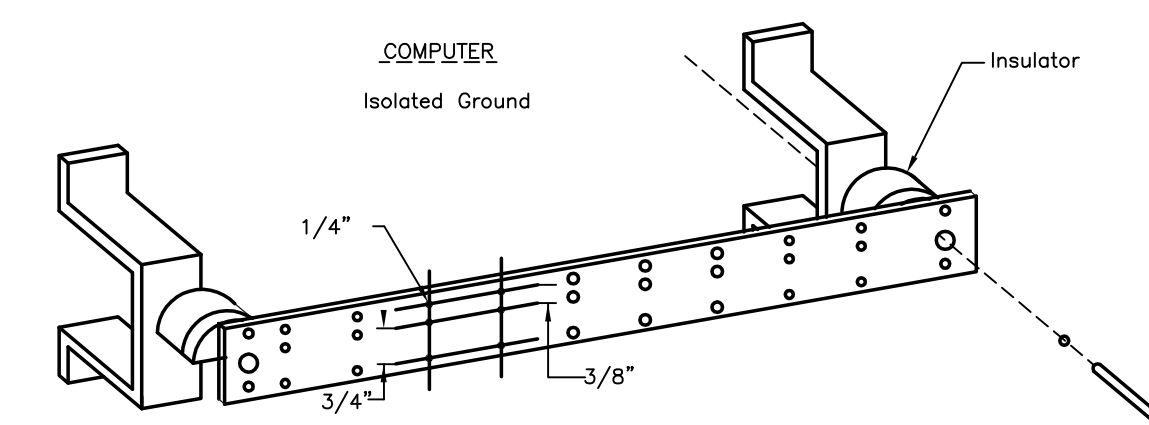

GROUND BAR 1/4" x 2" x 12" COPPER
NO SCALE

NOTE:
IT SHALL BE THE RESPONSIBILITY OF THE CONTRACTOR AND SUB-CONTRACTORS TO COORDINATE INSTALLATION OF THE NEW WORK WITH EXISTING CONDITIONS. IT IS NOT INTENDED THAT THE PLANS SHOW ALL OFFSETS IN PIPES, CONDUITS AND DUCTS REQUIRED FOR INSTALLATION OF THE WORK. IT SHALL BE THE RESPONSIBILITY OF THE CONTRACTOR AND SUB-CONTRACTORS TO PROVIDE THE NECESSARY OFFSETS, TRANSFORMATIONS AND FITTINGS REQUIRED. DETAILS AND SECTIONS ARE INCLUDED FOR SOME AREAS TO SHOW INTENDED RELATIONSHIP OF THE WORK OF VARIOUS TRADES. THEY ARE SHOWN FOR THE CONTRACTORS CONVENIENCE AND SHALL NOT BE CONSIDERED COMPLETE IN EVERY DETAIL.

ELECTRICAL DETAILS
NO SCALE

RECORD DRAWINGS

DATE 05/27/2005

These record drawings have been prepared, in part, on the basis of information compiled and furnished by others. The Engineer has not verified the accuracy and/or completeness of this information and shall not be responsible for any errors or omissions that may be incorporated as a result of erroneous information provided by others.

STAGGS & FISHER CONSULTING ENGINEERS, INC.

ALL CHANGES AS OF 10-04-2004

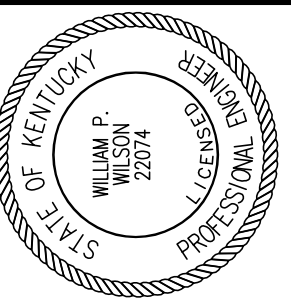

Staggs and Fisher Consulting Engineers, Inc.
3264 Lochness Dr.
Lexington, Kentucky 40517

James W. Potts ARCHITECTS
431 S. MILL ST. • LEXINGTON, KENTUCKY • 40508-2925
R.M. Kliment & Frances Halsband Architects
265 West 26 Street New York New York 10001

ADMINISTRATION BUILDING (MAIN BUILDING) RECONSTRUCTION UNIVERSITY OF KENTUCKY UK PROJECT NO. 2025.0

JAMES W. POTTS - ARCHITECTS IN ASSOCIATION WITH R. M. KLIMENT & FRANCES HALSBAND ARCHITECTS RESERVES COMMON LAW COPYRIGHT AND OTHER PROPERTY RIGHTS RESTRICTING THESE DOCUMENTS TO THE ORIGINAL PURPOSE. REPRODUCTIONS, CHANGES, OR OTHER ASSIGNMENTS ARE PROHIBITED.

ARCH. PROJ. NO.: 0107
UK PROJECT NO.: 2025.0
DRAWN BY: MAJ
CHECKED BY: WFW
DATE: 03-17-03
REVISED: 10-04-04

DESCRIPTION:
ELECTRICAL DETAILS

DRAWING NUMBER

E900

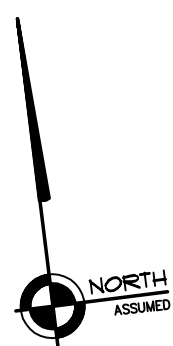



Staggs and Fisher Consulting Engineers, Inc.
 3264 Lochness Dr.
 Lexington, Kentucky 40517

James W. Potts
ARCHITECTS
 431 S. MILL ST. • LEXINGTON, KENTUCKY • 40508-2925
 R.M. Kliment & Frances Halsband Architects
 265 West 26 Street New York New York 10001

ADMINISTRATION BUILDING
 (MAIN BUILDING)
RECONSTRUCTION
 UNIVERSITY OF KENTUCKY
 UK PROJECT NO. 2025.0

JAMES W. POTTS - ARCHITECTS
 IN ASSOCIATION WITH
 R. M. KLIMENT & FRANCES
 HALSBAND ARCHITECTS
 RESERVES COMMON LAW
 COPYRIGHT AND OTHER
 PROPERTY RIGHTS
 RESTRICTING THESE
 DOCUMENTS TO THE
 ORIGINAL PURPOSE.
 REPRODUCTIONS, CHANGES,
 OR OTHER ASSIGNMENTS
 ARE PROHIBITED.

ARCH. PROJ. NO: 0107
 UK PROJECT NO: 2025.0
 DRAWN BY: MAJ
 CHECKED BY: WFW
 DATE: 03-17-03
 REVISED: 10-04-04

DESCRIPTION:
**ELECTRICAL
 DETAILS**

DRAWING NUMBER

E901

ALL CHANGES AS
 OF 10-04-2004

RECORD DRAWINGS DATE 05/27/2005

These record drawings have been prepared, in part, on the basis of information compiled and furnished by others. The Engineer has not verified the accuracy and/or completeness of this information and shall not be responsible for any errors or omissions that may be incorporated as a result of erroneous information provided by others.
 STAGGS & FISHER CONSULTING ENGINEERS, INC.

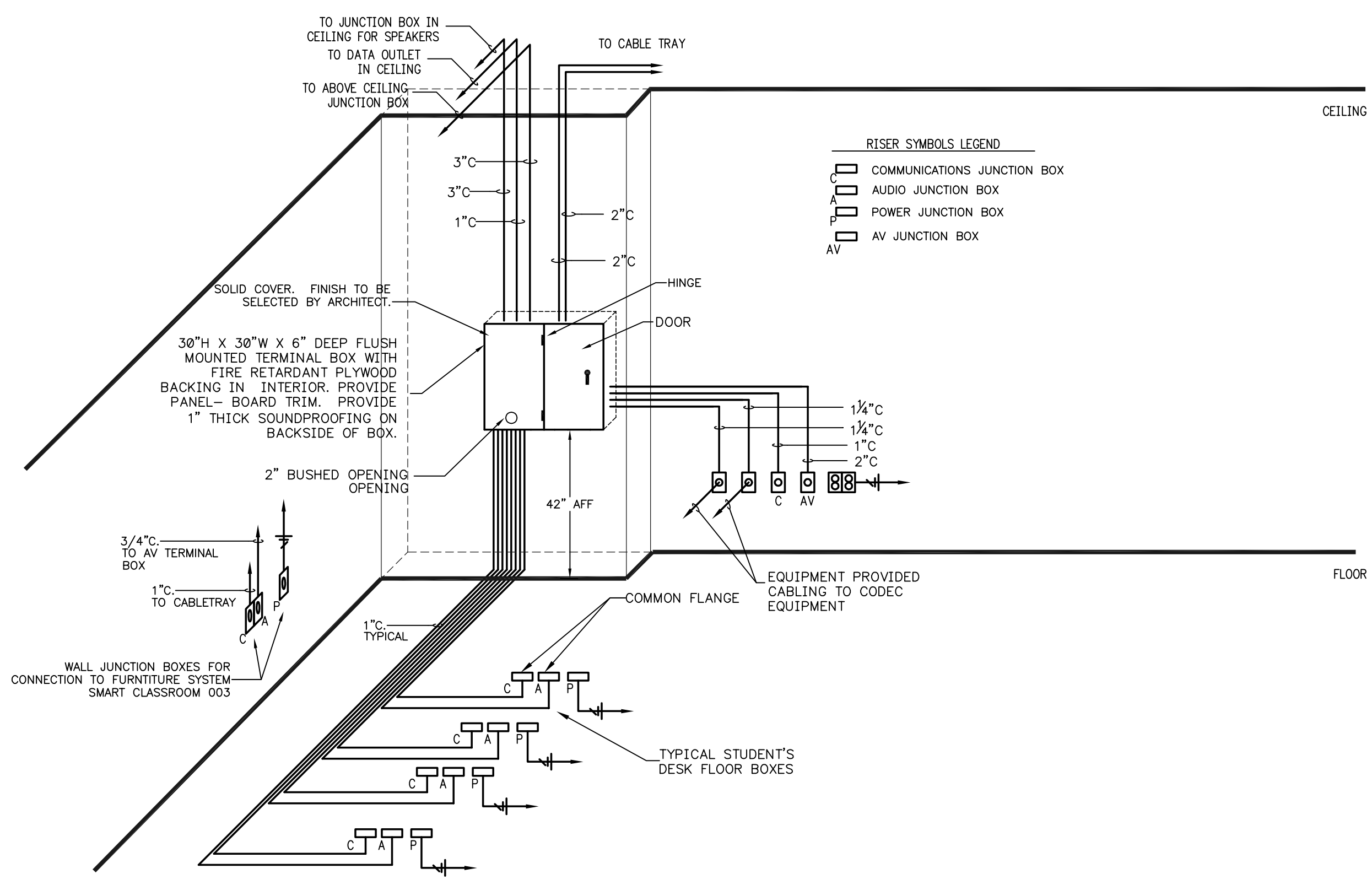

TYPICAL SMART CLASSROOM COMMUNICATIONS LAYOUT
 NO SCALE

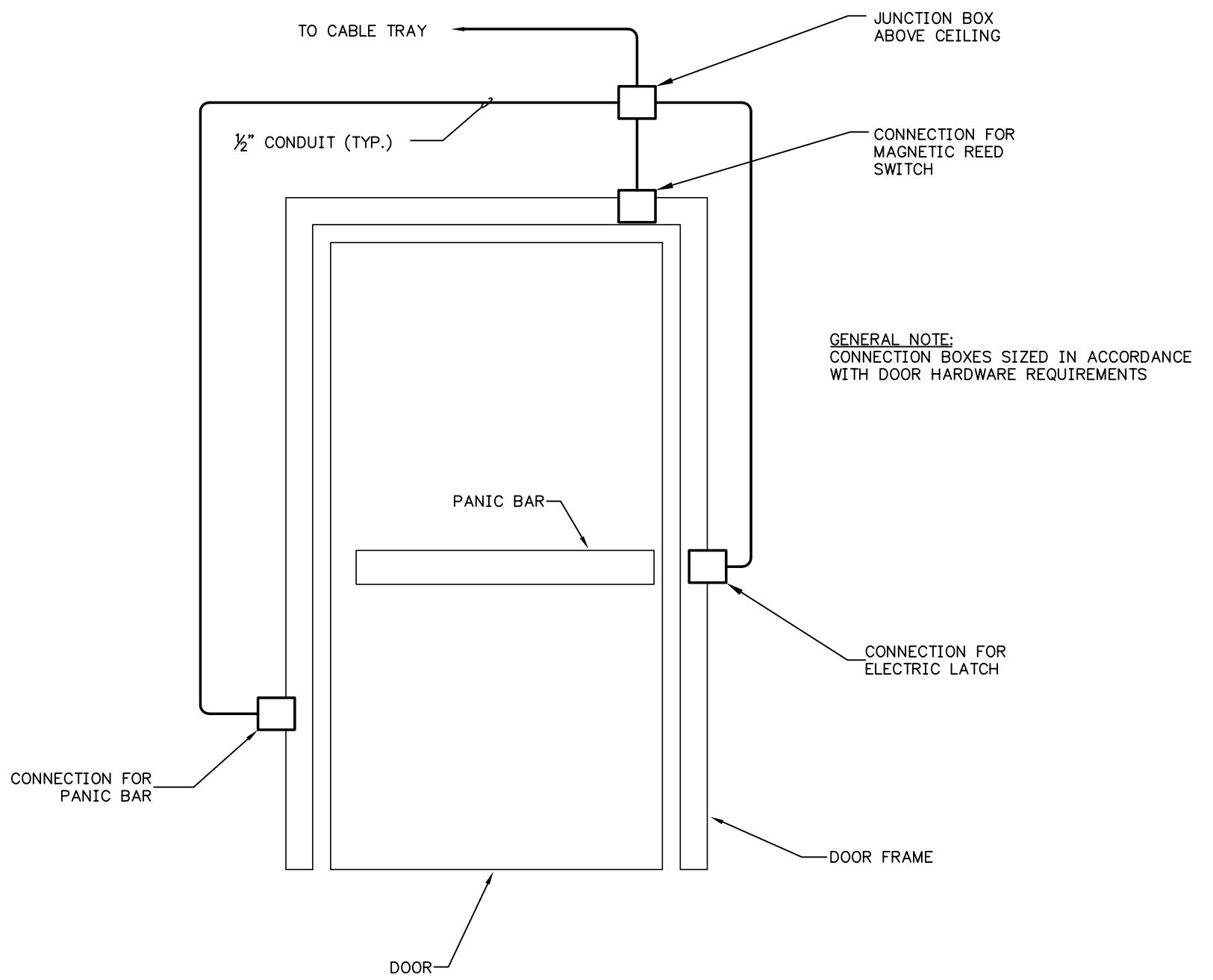

TYPICAL SECURE DOOR LOW VOLTAGE CONNECTIONS
 NO SCALE

ELECTRICAL DETAILS

NO SCALE

NOTE:
 IT SHALL BE THE RESPONSIBILITY OF THE CONTRACTOR AND SUB-CONTRACTORS TO COORDINATE INSTALLATION OF THE NEW WORK WITH EXISTING CONDITIONS. IT IS NOT INTENDED THAT THE PLANS SHOW ALL OFFSETS IN PIPES, CONDUITS AND DUCTS REQUIRED FOR INSTALLATION OF THE WORK. IT SHALL BE THE RESPONSIBILITY OF THE CONTRACTOR AND SUB-CONTRACTORS TO PROVIDE THE NECESSARY OFFSETS, TRANSFORMATIONS AND FITTINGS REQUIRED. DETAILS AND SECTIONS ARE INCLUDED FOR SOME AREAS TO SHOW INTENDED RELATIONSHIP OF THE WORK OF VARIOUS TRADES. THEY ARE SHOWN FOR THE CONTRACTORS CONVENIENCE AND SHALL NOT BE CONSIDERED COMPLETE IN EVERY DETAIL.

S:\01307\ELECTRICAL\2-DWG\DETAIL-2_E901.DWG, DETAIL-2_E901.DWG, 03-17-03 09:25:50 AM, rmb@stagg

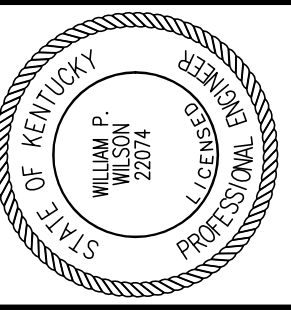

Staggs and Fisher Consulting Engineers, Inc.
3264 Lochness Dr.
Lexington, Kentucky 40517

JAMES W. POTTS ARCHITECTS
431 S. MILL ST. • LEXINGTON, KENTUCKY • 40508-2925
R.M. Kliment & Frances Halsband Architects
255 West 26 Street New York New York 10001

ADMINISTRATION BUILDING (MAIN BUILDING) RECONSTRUCTION UNIVERSITY OF KENTUCKY UK PROJECT NO. 2025.0

JAMES W. POTTS - ARCHITECTS
IN ASSOCIATION WITH
R. M. KLIMENT & FRANCES HALSBAND ARCHITECTS
RESERVES COMMON LAW COPYRIGHT AND OTHER PROPERTY RIGHTS
RESTRICTING THESE DOCUMENTS TO THE ORIGINAL PURPOSE.
REPRODUCTIONS, CHANGES, OR OTHER ASSIGNMENTS ARE PROHIBITED.

ARCH. PROJ. NO.: 0107
UK PROJECT NO.: 2025.0
DRAWN BY: WFW
CHECKED BY: WFW
DATE: 1/15/04
REVISED:
DESCRIPTION:
TELECOMMUNICATIONS PLAN - PLAZA LEVEL
DRAWING NUMBER

T100

ROOM SCHEDULE (F.F.E. 973.4')

ROOM NUMBER	ROOM NAME
000	CORRIDOR
000A	CORRIDOR
001	CUSTODIAN
002	ELECTRICAL ROOM
003	SMART CLASSROOM
004	MAIL ROOM
004A	VENDING
005	SMART CLASSROOM
006	JANITORS CLOSET
007	TELECOMM.
008	VESTIBULE
008A	WOMEN'S
009F	VISITOR CENTER
009A	STORAGE
009B	DIRECTOR'S OFFICE
009C	VESTIBULE
009D	VISITOR CENTER RECEPTION
009E	VISITOR CENTER LOBBY
010	COMM. CLOSET
012	STORAGE
013	RECEPTION
013A	CORRIDOR
013B	COMPLIANCE OFFICER
013C	ASSIST. VP OFFICE
013D	ASSOC. VP OFFICE
013E	MECHANICAL ROOM
013F	PANTRY / FILE ROOM
014	VESTIBULE
014A	MEN'S
016	ELEV. MACH. RM.
018	FACULTY RECORDS
018A	CLOSET
018B	RECORDS READING RM.
A	STAIR A
B	STAIR B
C	STAIR C
E	ELEVATOR

CODED NOTES:

- 12"x6" CABLETRAY.
- 3/4" FIRE TREATED PLYWOOD EXTENDING FROM 4" A.F.F. TO 8" A.F.F.
- 4" SLEEVES TO EXTEND 4" BELOW DECK.
- GROUND BUSS.
- TRANSITION POINT FROM 12" X 4" CABLE TRAY TO 12" X 6" CABLE TRAY.
- FLOOR BOX CONSISTING OF COMMUNICATIONS AND AUDIO/VIDEO DEVICES. SEE DETAIL ON SHEET T500.
- DOUBLE GANG WALL BOX WITH SINGLE GANG PLASTER RING AND COVER WITH A 2" GROMMETED OPENING OF AUDIO/VIDEO CONNECTIONS TO PLASMA SCREEN.
- AUDIO, VIDEO, & COMMUNICATIONS TERMINAL BOX. SEE DETAIL ON SHEET T500 FOR ADDITIONAL INFORMATION.
- WALL JUNCTION BOXES WITH 2" GROMMETED OPENING FOR CODEC EQUIPMENT.
- ABOVE CEILING JUNCTION BOX FOR SPEAKER SYSTEM.
- ABOVE CEILING JUNCTION BOX FOR AUDIO/VIDEO CONNECTION TO CEILING MOUNT PROJECTOR.
- CEILING MOUNTED COMMUNICATIONS OUTLET.
- 12"x4" CABLETRAY.
- COMMUNICATIONS CONDUIT FROM MEDIA CABINET PANEL IN ROOM 209. SEE FIRST FLOOR TELECOMMUNICATIONS PLAN FOR CONTINUATION.
- COMMUNICATIONS CONDUIT TO DROP DOWN INTO TUNNEL.
- TWO 4" SCHEDULE 40 PVC CONDUITS TO REMOTE BROADCAST COMMUNICATIONS BOX AT CURBSIDE.

Plaza Level		Cabling			Outlet Type				Notes	
Room	Name	Outlet ID	Data	Voice	Video	CO	WO	FRN		FB
001	CUSTODIAN	001-1	1	1			X			
001	CUSTODIAN	001-2	1	1			X			
003	SMART CLASSROOM	003-1			1		X			
003	SMART CLASSROOM	003-2	1	1			X			
003	SMART CLASSROOM	003-3	4	1			X		X	
003	SMART CLASSROOM	003-4	4	1			X			
003	SMART CLASSROOM	003-5	4	1			X			
003	SMART CLASSROOM	003-6	4	1			X			
003	SMART CLASSROOM	003-7	4	1		E	X			
003	SMART CLASSROOM	003-8	4	1			X			
003	SMART CLASSROOM	003-9	4	1			X			
003	SMART CLASSROOM	003-10	4	1			X			
003	SMART CLASSROOM	003-11	2	1	2				X	
003	SMART CLASSROOM	003-12	1	1		X				
004	MAIL ROOM	004-1	1	1	1		X			
005	SMART CLASSROOM	005-1	1	1	1		X			
005	SMART CLASSROOM	005-2	1	1	1		X			
005	SMART CLASSROOM	005-3	1	1	1		X			
005	SMART CLASSROOM	005-4	1	1	1		X			
005	SMART CLASSROOM	005-5	2	2	1				X	
005	SMART CLASSROOM	005-6	4						X	
005	SMART CLASSROOM	005-7	1		1	X				
005	SMART CLASSROOM	005-8	4						X	
005	SMART CLASSROOM	005-9	4						X	
005	SMART CLASSROOM	005-10	4						X	
007	TELECOMM.	007-1	1	1	1		X			
009B	DIRECTOR'S OFFICE	009B-1	1	1			X			
009B	DIRECTOR'S OFFICE	009B-2	1	1			X			
009D	VISITOR CENTER RECEPTION	009D-1	1	1	1		X			
009D	VISITOR CENTER RECEPTION	009D-2	1	1			X			
009D	VISITOR CENTER RECEPTION	009D-3	1	1			X			
009D	VISITOR CENTER RECEPTION	009D-4	1	1					X	
009D	VISITOR CENTER RECEPTION	009D-5	1	1					X	
009D	VISITOR CENTER RECEPTION	009D-6	1	1					X	
009D	VISITOR CENTER RECEPTION	009D-7	1	1					X	
009F	VISITOR CENTER	009F-1			1		X			
009F	VISITOR CENTER	009F-2	1	1			X			
009F	VISITOR CENTER	009F-3	1	1			X			
009F	VISITOR CENTER	009F-4	1	1			X			
009F	VISITOR CENTER	009F-5	1	1			X			
009F	VISITOR CENTER	009F-6	1	1			X			
009F	VISITOR CENTER	009F-7	1	1		X				
013	RECEPTION	013-1	1	1			X			
013	RECEPTION	013-2	1	1			X			
013B	COMPLIANCE OFFICER	013B-1	1	1			X			
013B	COMPLIANCE OFFICER	013B-2	1	1			X			
013B	COMPLIANCE OFFICER	013B-3	1	1			X			
013B	COMPLIANCE OFFICER	013B-4	1	1			X			
013C	ASSIST. VP. OFFICE	013C-1	1	1	1		X			
013C	ASSIST. VP. OFFICE	013C-2	1	1			X			
013D	ASSOC. VP. OFFICE	013D-1	1	1	1		X			
013D	ASSOC. VP. OFFICE	013D-2	1	1	1		X			
013D	ASSOC. VP. OFFICE	013D-3	1	1			X			
013F	PANTRY/FILE ROOM	013F-1	2	1			X			
018	FACULTY RECORDS	018-1	1	1			X			
018	FACULTY RECORDS	018-2	1	1			X			
018B	RECORDS READING RM.	018B-1	1	1			X			
Totals			93	44	15					

NOTE:
ALL COMMUNICATION DEVICES ARE MOUNTED AT 24" AFF MINIMUM UNLESS OTHERWISE NOTED.

Abbreviations
CO Ceiling Mounted Outlet
WO Wall Outlet (4-11/16")
FRN Furniture Outlet
FB Floor Box

RECORD DRAWINGS DATE 05/27/2005

These record drawings have been prepared, in part, on the basis of information compiled and furnished by others. The Engineer has not verified the accuracy and/or completeness of this information and shall not be responsible for any errors or omissions that may be incorporated as a result of erroneous information provided by others.
STAGGS & FISHER CONSULTING ENGINEERS, INC.

ALL CHANGES AS OF 10-04-2004

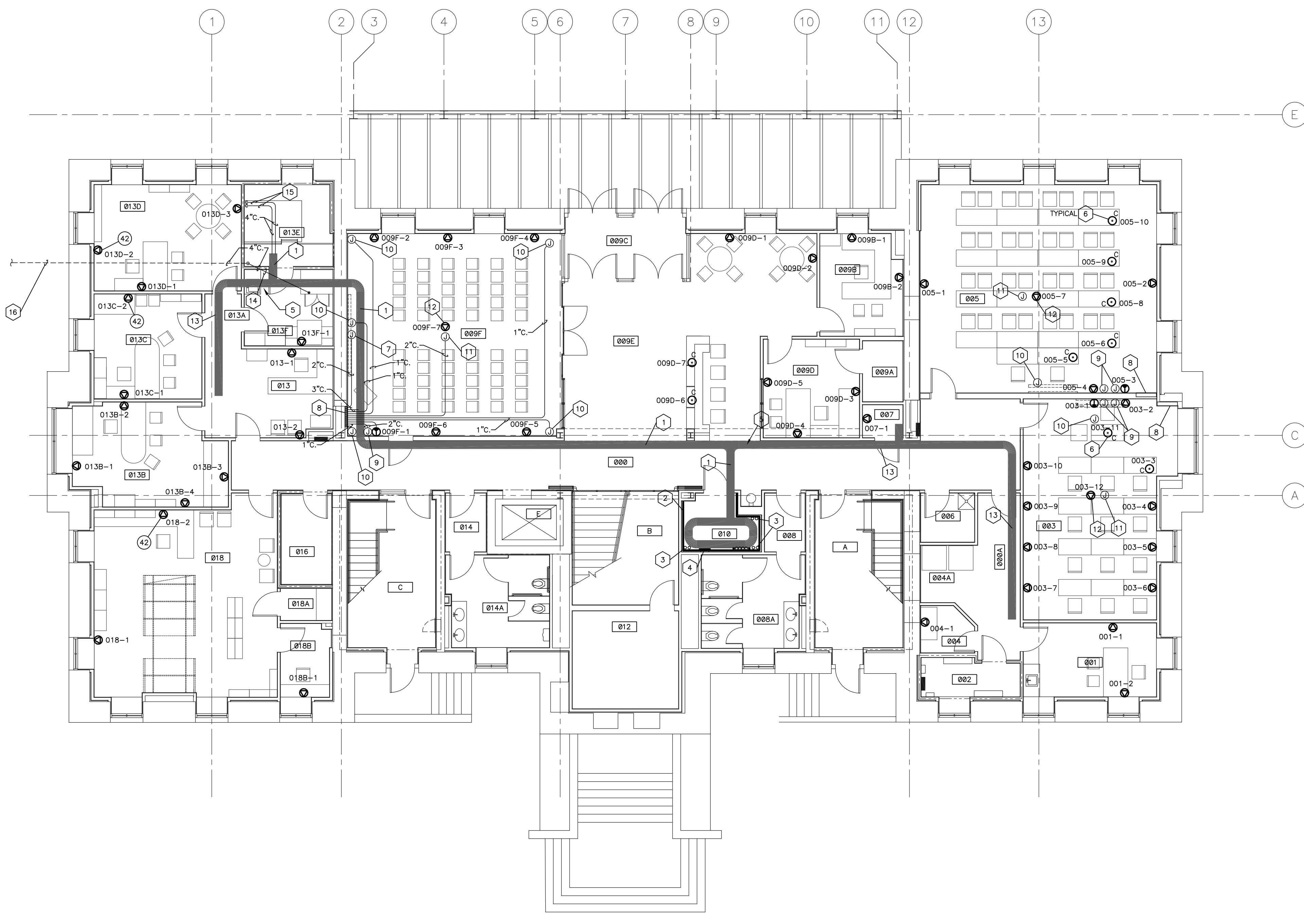

TELECOMMUNICATIONS PLAN - PLAZA LEVEL

SHEET SCALE: 1/8" = 1' - 0"

ELECTRICAL LEGEND

CONDUIT BELOW FLOOR		COMMUNICATIONS (BOTTOM 16" A.F.F.) (EXCEPT AS NOTED OTHERWISE)	
	CONDUIT ABOVE FLOOR		COMMUNICATION OUTLET IN WALL (COMPUTER AND TELEPHONE)
	WIREWAY OR CABLE TRAY		COMMUNICATION OUTLET IN WALL (TELEPHONE ONLY)
	PANELBOARD OR TERMINAL CABINET		COMMUNICATION OUTLET IN FLOOR (COMPUTER AND TELEPHONE)
	JUNCTION BOX		TELEPHONE OUTLET IN FLOOR
	BOTTOM OF DEVICE (IN INCHES A.F.F.)		TELEPHONE OUTLET IN WALL
	SEE NOTE 1 THIS SHEET		T.V. RECEIVER OUTLET
			T.V. CAMERA OUTLET

NOTE: THE SYMBOLS LISTED ON THIS SHEET MAY NOT ALL BE USED ON THIS SET OF CONTRACT DRAWINGS, HOWEVER, WHEREVER A SYMBOL IS USED THE ITEM SHALL BE FURNISHED AND INSTALLED.

NOTE:
IT SHALL BE THE RESPONSIBILITY OF THE CONTRACTOR AND SUB-CONTRACTORS TO COORDINATE INSTALLATION OF THE NEW WORK WITH EXISTING CONDITIONS. IT IS NOT INTENDED THAT THE PLANS SHOW ALL OFFSETS IN PIPES, CONDUITS AND DUCTS REQUIRED FOR INSTALLATION OF THE WORK. IT SHALL BE THE RESPONSIBILITY OF THE CONTRACTOR AND SUB-CONTRACTORS TO PROVIDE THE NECESSARY OFFSETS, TRANSFORMATIONS AND FITTINGS REQUIRED. DETAILS AND SECTIONS ARE INCLUDED FOR SOME AREAS TO SHOW INTENDED RELATIONSHIP OF THE WORK OF VARIOUS TRADES. THEY ARE SHOWN FOR THE CONTRACTORS CONVENIENCE AND SHALL NOT BE CONSIDERED COMPLETE IN EVERY DETAIL.

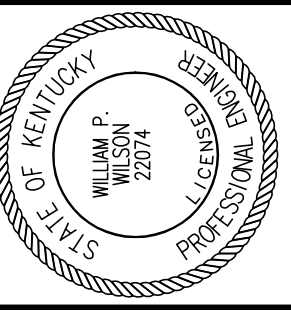

Staggs and Fisher Consulting Engineers, Inc.
3264 Lochness Dr.
Lexington, Kentucky 40517

James W. Potts ARCHITECTS
431 S. MILL ST. • LEXINGTON, KENTUCKY • 40508-2925
R.M. Kliment & Frances Halsband Architects
255 West 26 Street, New York, New York 10001

ADMINISTRATION BUILDING
(MAIN BUILDING)
RECONSTRUCTION
UNIVERSITY OF KENTUCKY
UK PROJECT NO. 2025.0

JAMES W. POTTS - ARCHITECTS
IN ASSOCIATION WITH
R. M. KLIMENT & FRANCES
HALSBAND ARCHITECTS
RESERVES COMMON LAW
COPYRIGHT AND OTHER
PROPERTY RIGHTS
RESTRICTING THESE
DOCUMENTS TO THE
ORIGINAL PURPOSE.
REPRODUCTIONS, CHANGES,
OR OTHER ASSIGNMENTS
ARE PROHIBITED.

ARCH. PROJ. NO.: 0107

UK PROJECT NO.: 2025.0

DRAWN BY: WPU

CHECKED BY: WPU

DATE: 1/15/04

REVISED:

DESCRIPTION:
TELECOMMUNICATIONS
PLAN - FIRST FLOOR

DRAWING NUMBER

T200

ROOM SCHEDULE (F.F.E. 985.3')

ROOM NUMBER	ROOM NAME
100	CORRIDOR
100A	VESTIBULE
101	RECEPTION
101A	STAFF OFFICER II
101B	PRESIDENT'S OFFICE
101C	VESTIBULE
101D	PRESIDENT'S LAV.
101E	CONFERENCE ROOM
101F	PANTRY / STORAGE
101G	STAFF II
101H	STAFF II FILE ROOM
101J	COPY / FILE / STORAGE
101K	CORRIDOR
102	VESTIBULE
102A	WOMEN'S
103	SMALL BOARD ROOM
104	COMM. CLOSET
105	RECEPTION
105A	PROVOST'S OFFICE
105B	FILE STORAGE
105C	CORRIDOR
105D	INST. STAFF OFFICER'S OFFICE
105E	COPY/FILE/STOR./PANTRY
106	VESTIBULE
106A	MEN'S
107	RECEPTION
107A	CORRIDOR
107B	BUDGET CHIEF'S OFFICE
107C	ADMIN. ASSIST.
107D	SENIOR VP. FOR ADMIN.
107E	CONFERENCE ROOM
107F	COPY / FILE / STOR.
108	JANITOR'S CLOSET
A	STAIR A
B	STAIR B
C	STAIR C
E	ELEVATOR

CODED NOTES:

- 12"x4" CABLETRAY.
- 3/4" FIRE TREATED PLYWOOD EXTENDING FROM 4" A.F.F. TO 8'4" A.F.F.
- 4" SLEEVES TO EXTEND 4" A.F.F. AND 4" BELOW DECK.
- GROUND BUSS.
- 2" SLEEVE TO EXTEND 4" A.F.F. AND 4" BELOW DECK.
- RECESSED MEDIA PANEL FOR CONNECTION OF AUDIO/VIDEO EQUIPMENT TO PLASMA SCREEN.
- 4" x 4" RECESSED WALL BOX FOR AUDIO AND VIDEO CONNECTIONS TO PLASMA SCREEN.
- 4" x 4" RECESSED FLOOR BOX AUDIO AND VIDEO CONNECTIONS TO PLASMA SCREEN.
- 4" COMMUNICATIONS CONDUIT FROM MEDIA CABINET PANEL IN ROOM 209. SEE PLAZA LEVEL AND SECOND FLOOR PLANS FOR CONTINUATION.

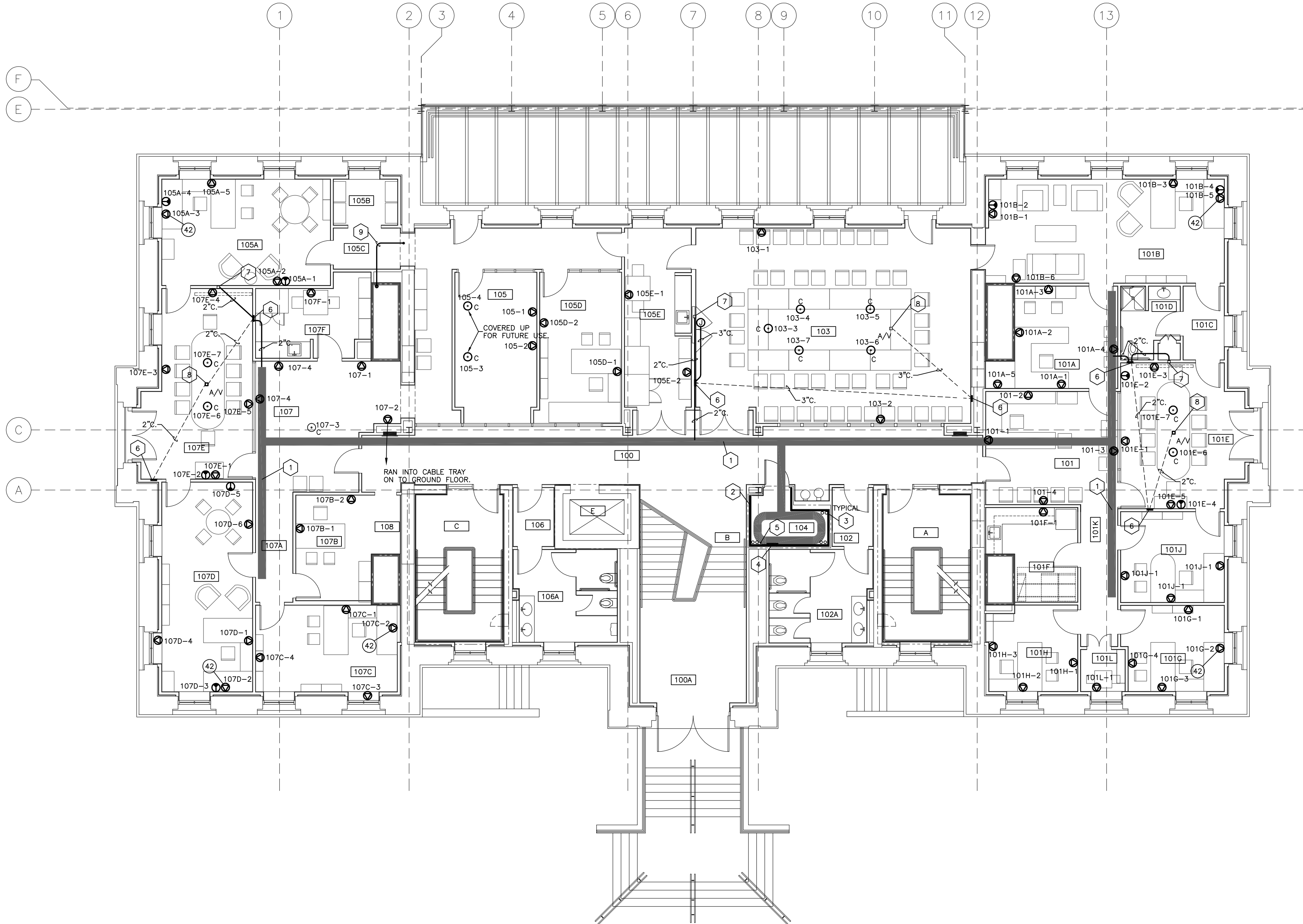

First Floor		Cabling			Outlet Type				Notes
Room	Name	Outlet ID	Data	Voice	Video	CO	WO	FRN	
101	RECEPTION	101-1	1	1					
101	RECEPTION	101-2	1	1					
101	RECEPTION	101-3	1	1					
101	RECEPTION	101-4	1	1					
101A	STAFF OFFICER II	101A-1	1	1					
101A	STAFF OFFICER II	101A-2	1	1					
101A	STAFF OFFICER II	101A-3	1	1					
101A	STAFF OFFICER II	101A-4	1	1					
101A	STAFF OFFICER II	101A-5	1	1					
101B	PRESIDENT'S OFFICE	101B-1	1	1	1				
101B	PRESIDENT'S OFFICE	101B-2	1	1	1				
101B	PRESIDENT'S OFFICE	101B-3	1	1	1				
101B	PRESIDENT'S OFFICE	101B-4	1	1	1				
101B	PRESIDENT'S OFFICE	101B-5	1	1	1				
101E	CONFERENCE ROOM	101E-1	1	1					
101E	CONFERENCE ROOM	101E-2	1	1					
101E	CONFERENCE ROOM	101E-3	1	1	1				
101E	CONFERENCE ROOM	101E-4	1	1	1				
101E	CONFERENCE ROOM	101E-5	1	1	1				
101E	CONFERENCE ROOM	101E-6	1	1	1				
101E	CONFERENCE ROOM	101E-7	1	1	1				
101F	PANTRY/STORAGE	101F-1	1	1					
101G	STAFF II	101G-1	1	1					
101G	STAFF II	101G-2	1	1	1				
101G	STAFF II	101G-3	1	1	1				
101G	STAFF II	101G-4	1	1	1				
101H	STAFF II FILE ROOM	101H-1	1	1	1				
101H	STAFF II FILE ROOM	101H-2	1	1	1				
101H	STAFF II FILE ROOM	101H-3	1	1	1				
101J	STAFF OFFICE	101J-1	1	1	1				
101J	STAFF OFFICE	101J-2	1	1	1				
101J	STAFF OFFICE	101J-3	1	1	1				
101L	COPY ROOM	101L-1	2	1					
103	SMALL BOARD ROOM	103-1	1	1					
103	SMALL BOARD ROOM	103-2	1	1					
103	SMALL BOARD ROOM	103-3	2	1					
103	SMALL BOARD ROOM	103-4	2	1					
103	SMALL BOARD ROOM	103-5	2	1					
103	SMALL BOARD ROOM	103-6	2	1					
103	SMALL BOARD ROOM	103-7	2	1					
105	RECEPTION	105-1	1	1					
105	RECEPTION	105-2	1	1					
105	RECEPTION	105-3	1	1					
105	RECEPTION	105-4	1	1					
105A	PROVOST'S OFFICE	105A-1	1	1	1				
105A	PROVOST'S OFFICE	105A-2	1	1	1				
105A	PROVOST'S OFFICE	105A-3	1	1	1				
105A	PROVOST'S OFFICE	105A-4	1	1	1				
105A	PROVOST'S OFFICE	105A-5	1	1	1				
105D	INST. STAFF OFFICER'S OFFICE	105D-1	1	1	1				
105D	INST. STAFF OFFICER'S OFFICE	105D-2	1	1	1				
105E	COPY/FILE/STOR./PANTRY	105E-1	2	1	1				
105E	COPY/FILE/STOR./PANTRY	105E-2	2	1	1				
107	RECEPTION	107-1	1	1	1				
107	RECEPTION	107-2	1	1	1				
107	RECEPTION	107-3	1	1	1				
107	RECEPTION	107-4	1	1	1				
107	RECEPTION	107-5	1	1	1				
107B	BUDGET CHIEF'S OFFICE	107B-1	1	1	1				
107B	BUDGET CHIEF'S OFFICE	107B-2	1	1	1				
107C	ADMIN. ASSIST.	107C-1	1	1	1				
107C	ADMIN. ASSIST.	107C-2	1	1	1				
107C	ADMIN. ASSIST.	107C-3	1	1	1				
107C	ADMIN. ASSIST.	107C-4	1	1	1				
107D	SENIOR VP. FOR ADMIN.	107D-1	1	1	1				
107D	SENIOR VP. FOR ADMIN.	107D-2	1	1	1				
107D	SENIOR VP. FOR ADMIN.	107D-3	1	1	1				
107D	SENIOR VP. FOR ADMIN.	107D-4	1	1	1				
107D	SENIOR VP. FOR ADMIN.	107D-5	1	1	1				
107E	CONFERENCE ROOM	107E-1	1	1	1				
107E	CONFERENCE ROOM	107E-2	1	1	1				
107E	CONFERENCE ROOM	107E-3	1	1	1				
107E	CONFERENCE ROOM	107E-4	1	1	1				
107E	CONFERENCE ROOM	107E-5	1	1	1				
107E	CONFERENCE ROOM	107E-6	2	1	1				
107E	CONFERENCE ROOM	107E-7	2	1	1				
107F	COPY/FILE/STOR.	107F-1	1	1	1				
Totals			78	68	20				

RECORD DRAWINGS

DATE 05/27/2005

Abbreviations
CO Ceiling Mounted Outlet
WO Wall Outlet (4-11/16")
FRN Furniture Outlet
FB Floor Box

These record drawings have been prepared, in part, on the basis of information compiled and furnished by others. The Engineer has not verified the accuracy and/or completeness of this information and shall not be responsible for any errors or omissions that may be incorporated as a result of erroneous information provided by others.

STAGGS & FISHER CONSULTING ENGINEERS, INC.

ALL CHANGES AS OF 10-04-2004

NOTE:
IT SHALL BE THE RESPONSIBILITY OF THE CONTRACTOR AND SUB-CONTRACTORS TO COORDINATE INSTALLATION OF THE NEW WORK WITH EXISTING CONDITIONS. IT IS NOT INTENDED THAT THE PLANS SHOW ALL OFFSETS IN PIPES, CONDUITS AND DUCTS REQUIRED FOR INSTALLATION OF THE WORK. IT SHALL BE THE RESPONSIBILITY OF THE CONTRACTOR AND SUB-CONTRACTORS TO PROVIDE THE NECESSARY OFFSETS, TRANSFORMATIONS AND FITTINGS REQUIRED. DETAILS AND SECTIONS ARE INCLUDED FOR SOME AREAS TO SHOW INTENDED RELATIONSHIP OF THE WORK OF VARIOUS TRADES. THEY ARE SHOWN FOR THE CONTRACTORS CONVENIENCE AND SHALL NOT BE CONSIDERED COMPLETE IN EVERY DETAIL.

S:\0130\ELECTRICAL\DWG - FIRST FLOOR_05/27/2005 11:00:01 AM.mxd

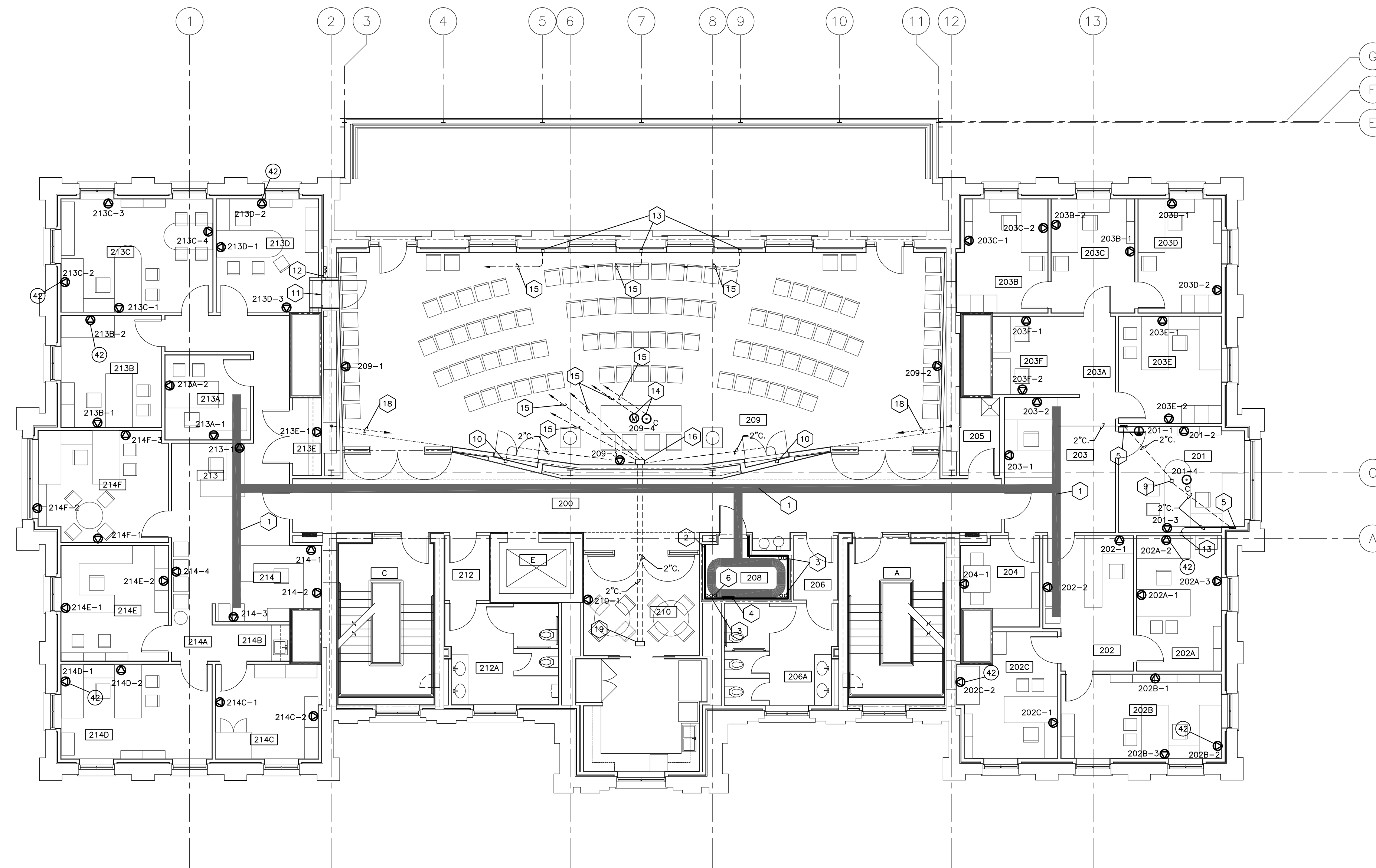

TELECOMMUNICATIONS PLAN - SECOND FLOOR
SHEET SCALE: 1/8" = 1' - 0"

NOTE:
IT SHALL BE THE RESPONSIBILITY OF THE CONTRACTOR AND SUB-CONTRACTORS TO COORDINATE INSTALLATION OF THE NEW WORK WITH EXISTING CONDITIONS. IT IS NOT INTENDED THAT THE PLANS SHOW ALL OFFSETS IN PIPES, CONDUITS AND DUCTS REQUIRED FOR INSTALLATION OF THE WORK. IT SHALL BE THE RESPONSIBILITY OF THE CONTRACTOR AND SUB-CONTRACTORS TO PROVIDE THE NECESSARY OFFSETS, TRANSFORMATIONS AND FITTINGS REQUIRED. DETAILS AND SECTIONS ARE INCLUDED FOR SOME AREAS TO SHOW INTENDED RELATIONSHIP OF THE WORK OF VARIOUS TRADES. THEY ARE SHOWN FOR THE CONTRACTORS CONVENIENCE AND SHALL NOT BE CONSIDERED COMPLETE IN EVERY DETAIL.

CODED NOTES:

- 1 12"x4" CABLE TRAY.
- 2 3/4" FIRE TREATED PLYWOOD EXTENDING FROM 4" A.F.F. TO 8" A.F.F.
- 3 4" SLEEVES TO EXTEND 4" A.F.F. AND 4" BELOW DECK.
- 4 GROUND BUSS.
- 5 RECESSED MEDIA PANEL FOR CONNECTION OF AUDIO/VIDEO EQUIPMENT TO PLASMA SCREEN. PANEL SHALL BE 6" x 6" x 4" DEEP AND HAVE A HINGED COVER WITH FINISH TO BE SELECTED BY ARCHITECT. MOUNT BOX 16" AFF.
- 6 2" SLEEVE TO EXTEND 4" A.F.F. AND 4" BELOW DECK.
- 7 NOT USED.
- 8 NOT USED.
- 9 4" x 4" RECESSED FLOOR BOX AUDIO AND VIDEO CONNECTIONS TO PLASMA SCREEN. BOX SHALL HAVE A HINGED COVER WITH FINISH TO BE SELECTED BY ARCHITECT.
- 10 4" x 4" RECESSED WALL BOX FOR AUDIO AND VIDEO CONNECTIONS TO PLASMA SCREENS.
- 11 MEDIA CABINET.
- 12 TWO 4" CONDUITS FROM MEDIA CABINET PANEL. SEE FIRST FLOOR PLAN FOR CONTINUATION.
- 13 4" x 4" RECESSED WALL BOX FOR AUDIO AND VIDEO CONNECTIONS. MOUNT AT 16" AFF. BOX SHALL HAVE A FLUSH, HINGED COVER. ARCHITECT TO SELECT COVER FINISH.
- 14 RECESSED FLOOR BOXES, ONE FOR AUDIO AND ONE FOR VIDEO/COMMUNICATIONS.
- 15 3" CONDUIT ROUTED TO MEDIA CABINET PANEL.
- 16 12" x 6" x 4" DEEP RECESSED FLOORBOX.
- 17 NOT USED.
- 18 2" CONDUIT FROM SPEAKER WALL CUTOUTS TO FLOOR BOX AT FRONT CENTER OF ROOM.
- 19 4" x 4" x 3" DEEP FLOOR BOX WITH HINGED COVER PLATE. ABANDONED DURING CONSTRUCTION.

ROOM SCHEDULE (F.F.E. 1001.1')

ROOM NUMBER	ROOM NAME
200	CORRIDOR
201	CONFERENCE
202	RECEPTION
202A	OFFICE
202B	OFFICE
202C	OFFICE
203	RECEPTION
203A	CORRIDOR
203B	FILE / STOR.
203C	ELECTION ROOM / WORKROOM
203D	SENATE CHAIR'S OFFICE
203E	SENATE COUNCIL SEC. OFFICE
204	COPY ROOM
205	JANITOR'S CLOSET
206	VESTIBULE
206A	WOMEN'S
208	COMM. CLOSET
209	PUBLIC ROOM
210	STAFF LOUNGE
212	VESTIBULE
212A	MEN'S
213	RECEPTION
213A	CORRIDOR
213B	GOV'T RELATIONS OFFICE
213C	DIRECTOR'S OFFICE
213D	COMMUNITY RELATIONS
213E	COAT ROOM
214	RECEPTION
214A	CORRIDOR
214B	PANTRY
214C	RECORD ROOM
214D	ASSOC. VP OFFICE
214E	ADMIN. OFFICER OFFICE
214F	VICE PRES. OFFICE
A	STAIR A
C	STAIR C
E	ELEVATOR

Second Floor		Cabling			Outlet Type				Notes
Room	Name	Outlet ID	Data	Voice	Video	CO	WO	FRN	FB
201	CHAIR OF SENATE COUNCIL OFF.	201-1			1				
201	CHAIR OF SENATE COUNCIL OFF.	201-2	1	1					
201	CHAIR OF SENATE COUNCIL OFF.	201-3	1	1					
202	RECEPTION	202-1	1	1					
202	RECEPTION	202-2	1	1					
202A	OFFICE	202A-1	1	1					
202A	OFFICE	202A-2	1	1					
202A	OFFICE	202A-3	1	1					
202B	OFFICE	202B-1	1	1					
202B	OFFICE	202B-2	1	1					
202B	OFFICE	202B-3	1	1					
202C	OFFICE	202C-1	1	1					
202C	OFFICE	202C-2	1	1					
203	RECEPTION	203-1	1	1					
203	RECEPTION	203-2	1	1					
203B	OFFICE	203B-1	1	1					
203B	OFFICE	203B-2	1	1					
203C	ADMINISTRATIVE ASSISTANT	203C-1	1	1					
203C	ADMINISTRATIVE ASSISTANT	203C-2	1	1					
203D	OFFICE	203D-1	1	1					
203D	OFFICE	203D-2	1	1					
203E	OFFICE	203E-1	1	1					
203E	OFFICE	203E-2	1	1					
203F	SUPPORT STAFF	203F-1	1	1					
203F	SUPPORT STAFF	203F-2	2	1					
204	COPY ROOM	204-1	2	1					
209	PUBLIC ROOM	209-1	2	1					
209	PUBLIC ROOM	209-2	2	1					
209	PUBLIC ROOM	209-3	1	1	1				
209	PUBLIC ROOM	209-4	2	1					X
210	STAFF LOUNGE	210-1	1	1	1				
213	RECEPTION	213-1	1	1					
213B	GOV'T RELATIONS OFFICE	213B-1	1	1					
213B	GOV'T RELATIONS OFFICE	213B-2	1	1					
213C	DIRECTOR'S OFFICE	213C-1	1	1	1				
213C	DIRECTOR'S OFFICE	213C-2	1	1	1				
213C	DIRECTOR'S OFFICE	213C-3	1	1					
213C	DIRECTOR'S OFFICE	213C-4	1	1					
213D	COMMUNITY RELATIONS	213D-1	1	1	1				
213D	COMMUNITY RELATIONS	213D-2	1	1	1				
213D	COMMUNITY RELATIONS	213D-3	1	1	1				
213E	COAT ROOM	213E-1	2	1					
214	RECEPTION	214-1	1	1					
214	RECEPTION	214-2	1	1					
214	RECEPTION	214-3	1	1	1				
214	RECEPTION	214-4	2	1					
214C	RECORD ROOM	214C-1	1	1					
214C	RECORD ROOM	214C-2	1	1					
214D	ASSOC. VP OFFICE	214D-1	1	1	1				
214D	ASSOC. VP OFFICE	214D-2	1	1	1				
214E	ADMIN. OFFICER OFFICE	214E-1	1	1					
214E	ADMIN. OFFICER OFFICE	214E-2	1	1					
214F	VICE PRES. OFFICE	214F-1	1	1					
214F	VICE PRES. OFFICE	214F-2	1	1					
214F	VICE PRES. OFFICE	214F-3	1	1	1				
Totals			61	52	11				

Abbreviations
CO Ceiling Mounted Outlet
WO Wall Outlet (4-11/16")
FRN Furniture Outlet
FB Floor Box

RECORD DRAWINGS

DATE 05/27/2005

These record drawings have been prepared, in part, on the basis of information compiled and furnished by others. The Engineer has not verified the accuracy and/or completeness of this information and shall not be responsible for any errors or omissions that may be incorporated as a result of erroneous information provided by others.

STAGGS & FISHER CONSULTING ENGINEERS, INC.

ALL CHANGES AS OF 10-04-2004

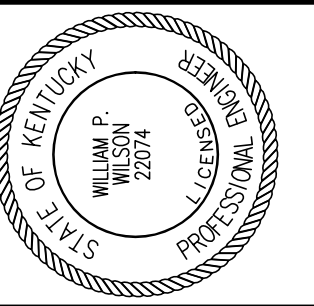

Staggs and Fisher Consulting Engineers, Inc.
3264 Lochness Dr.
Lexington, Kentucky 40517

James W. Potts ARCHITECTS
431 S. MILL ST. • LEXINGTON, KENTUCKY • 40508-2925
R.M. Kliment & Frances Halsband Architects
255 West 26 Street New York New York 10001

ADMINISTRATION BUILDING (MAIN BUILDING) RECONSTRUCTION UNIVERSITY OF KENTUCKY UK PROJECT NO. 2025.0

JAMES W. POTTS - ARCHITECTS
IN ASSOCIATION WITH
R. M. KLIMENT & FRANCES HALSBAND ARCHITECTS
RESERVES COMMON LAW COPYRIGHT AND OTHER PROPERTY RIGHTS
RESTRICTING THESE DOCUMENTS TO THE ORIGINAL PURPOSE.
REPRODUCTIONS, CHANGES, OR OTHER ASSIGNMENTS ARE PROHIBITED.

ARCH. PROJ. NO.: 0107

UK PROJECT NO.: 2025.0

DRAWN BY: WPU

CHECKED BY: WPU

DATE: 1/15/04

REVISED:

DESCRIPTION:
TELECOMMUNICATIONS PLAN - SECOND FLOOR

DRAWING NUMBER

T300

ROOM SCHEDULE (F.F.E. 1027.8')

ROOM NUMBER	ROOM NAME
400	CORRIDOR
400A	CORRIDOR
401	MECHANICAL ROOM
402	BUILDING OPERATOR
403	PPD STORAGE
404	STORAGE
409	MECHANICAL ROOM
A	STAIR A
C	STAIR C
E	ELEVATOR

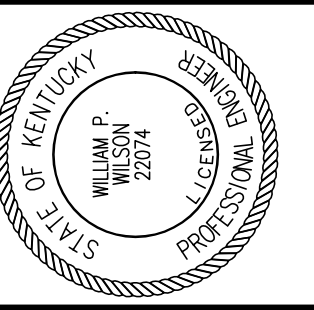

Staggs and Fisher Consulting Engineers, Inc.
 3264 Lochness Dr.
 Lexington, Kentucky 40517

James W. Potts ARCHITECTS
 431 S. MILL ST. • LEXINGTON, KENTUCKY • 40508-2925
 R.M. Kliment & Frances Halsband Architects
 255 West 26 Street New York New York 10001

ADMINISTRATION BUILDING (MAIN BUILDING) RECONSTRUCTION UNIVERSITY OF KENTUCKY UK PROJECT NO. 2025.0

JAMES W. POTTS - ARCHITECTS
 IN ASSOCIATION WITH
 R. M. KLIMENT & FRANCES HALSBAND ARCHITECTS
 RESERVES COMMON LAW COPYRIGHT AND OTHER PROPERTY RIGHTS RESTRICTING THESE DOCUMENTS TO THE ORIGINAL PURPOSE. REPRODUCTIONS, CHANGES, OR OTHER ASSIGNMENTS ARE PROHIBITED.

ARCH. PROJ. NO.: 0107
 UK PROJECT NO.: 2025.0
 DRAWN BY: WPU
 CHECKED BY: WPU
 DATE: 1/15/04
 REVISED:
 DESCRIPTION:
TELECOMMUNICATIONS PLAN - ATTIC
 DRAWING NUMBER

T500

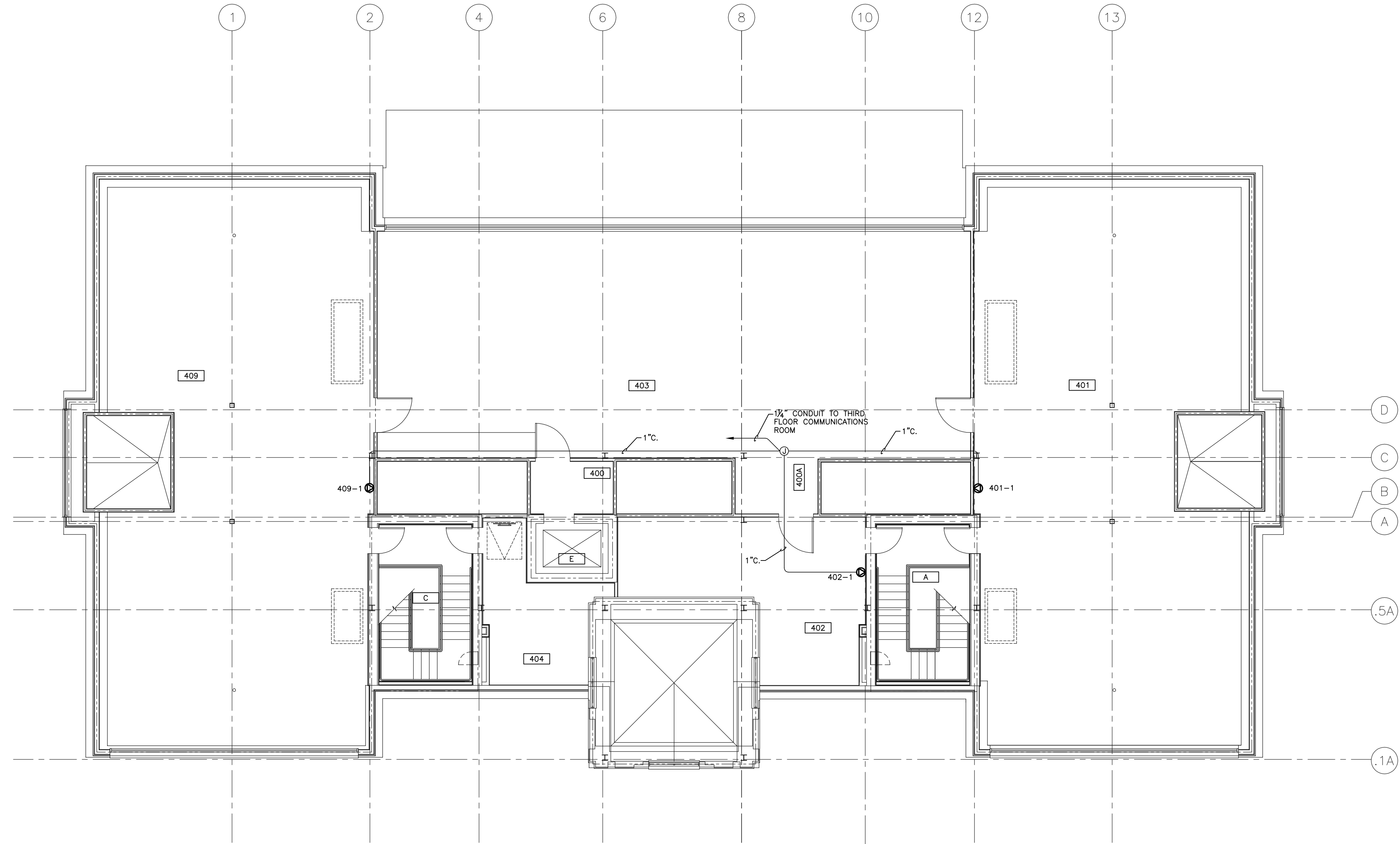

TELECOMMUNICATIONS - ATTIC

SHEET SCALE: 1/8" = 1' - 0"

Attic Level		Cabling			Outlet Type				Notes
Room	Name	Outlet ID	Data	Voice	Video	CO	WO	FRN	FB
401	MECHANICAL ROOM	401-1	1	1			X		
402	BUILDING OPERATOR	402-1	1	1			X		
409	MECHANICAL ROOM	409-1	1	1			X		
Totals			3	3	0				

Abbreviations
 CO Ceiling Mounted Outlet
 WO Wall Outlet (4-11/16")
 FRN Furniture Outlet
 FB Floor Box

NOTE:
 IT SHALL BE THE RESPONSIBILITY OF THE CONTRACTOR AND SUB-CONTRACTORS TO COORDINATE INSTALLATION OF THE NEW WORK WITH EXISTING CONDITIONS. IT IS NOT INTENDED THAT THE PLANS SHOW ALL OFFSETS IN PIPES, CONDUITS AND DUCTS REQUIRED FOR INSTALLATION OF THE WORK. IT SHALL BE THE RESPONSIBILITY OF THE CONTRACTOR AND SUB-CONTRACTORS TO PROVIDE THE NECESSARY OFFSETS, TRANSFORMATIONS AND FITTINGS REQUIRED. DETAILS AND SECTIONS ARE INCLUDED FOR SOME AREAS TO SHOW INTENDED RELATIONSHIP OF THE WORK OF VARIOUS TRADES. THEY ARE SHOWN FOR THE CONTRACTORS CONVENIENCE AND SHALL NOT BE CONSIDERED COMPLETE IN EVERY DETAIL.

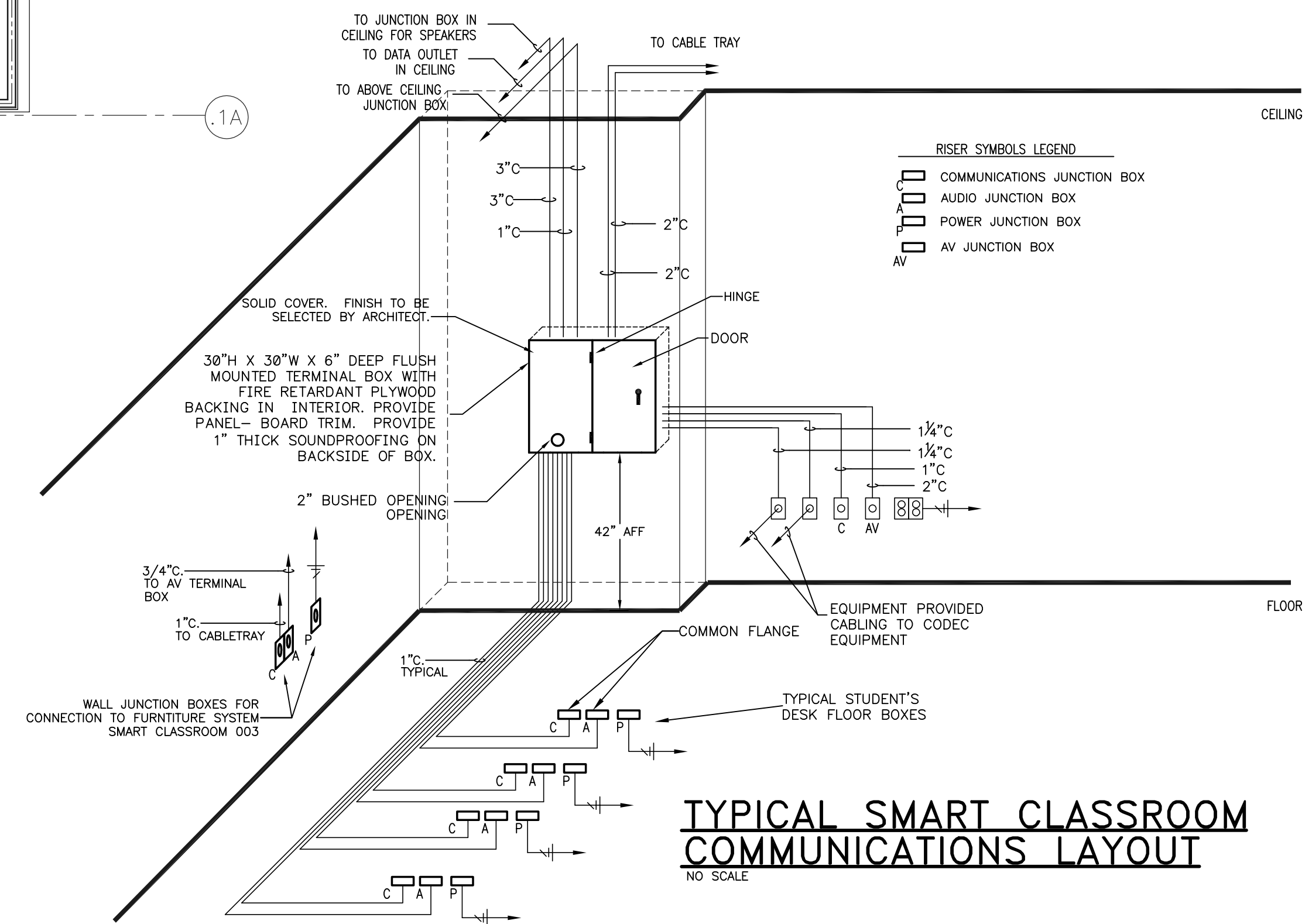

TYPICAL SMART CLASSROOM COMMUNICATIONS LAYOUT
 NO SCALE

RECORD DRAWINGS DATE 05/27/2005

These record drawings have been prepared, in part, on the basis of information compiled and furnished by others. The Engineer has not verified the accuracy and/or completeness of this information and shall not be responsible for any errors or omissions that may be incorporated as a result of erroneous information provided by others.
 STAGGS & FISHER CONSULTING ENGINEERS, INC.

ALL CHANGES AS OF 10-04-2004

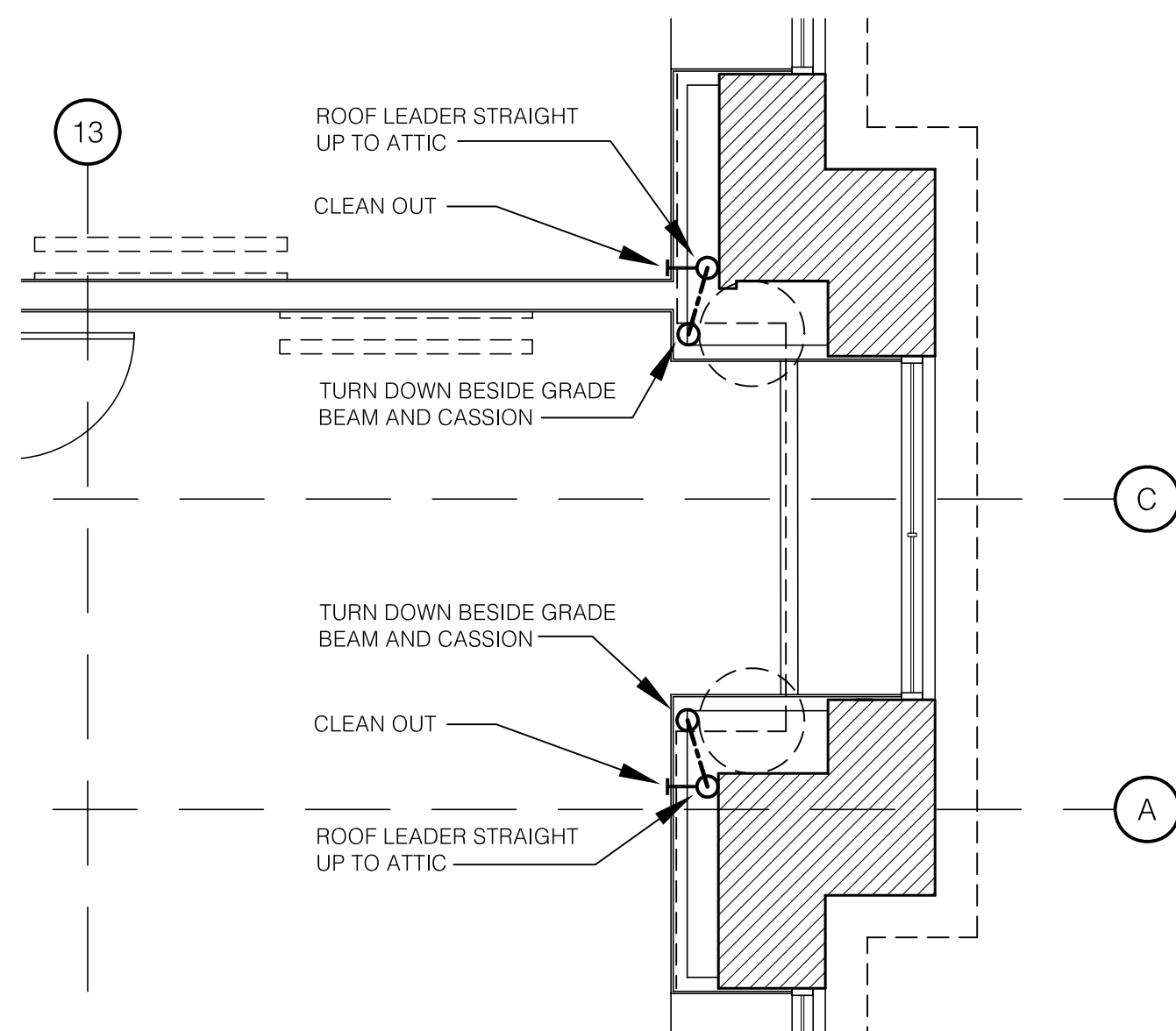

NOTE:
CONTRACTOR SHALL INSTALL CLEANOUTS FOR ALL ROOF LEADERS. EACH CLEANOUT SHALL BE LOCATED ABOVE THE OFFSET IN THE ROOF LEADER PIPING AND ACCESSED THRU THE PLAZA LEVEL CEILING.

PLAZA LEVEL PLAN
SOUTH END

A SCALE: 1/4" = 1'-0" REF. DRAWING: A200

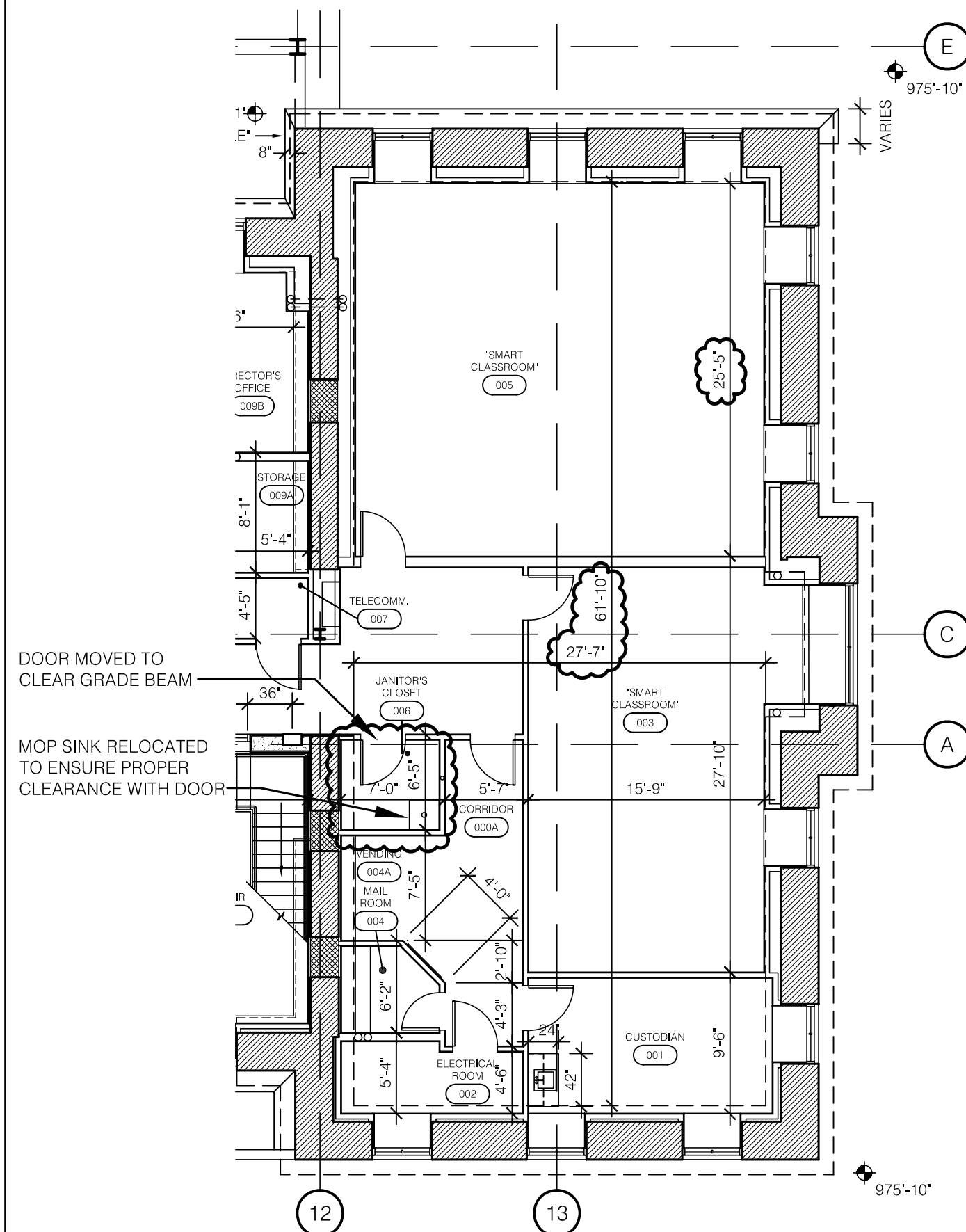

PLAZA LEVEL PLAN
SOUTH END - CLARIFICATION

C NOT TO SCALE REF. DRAWING: A200

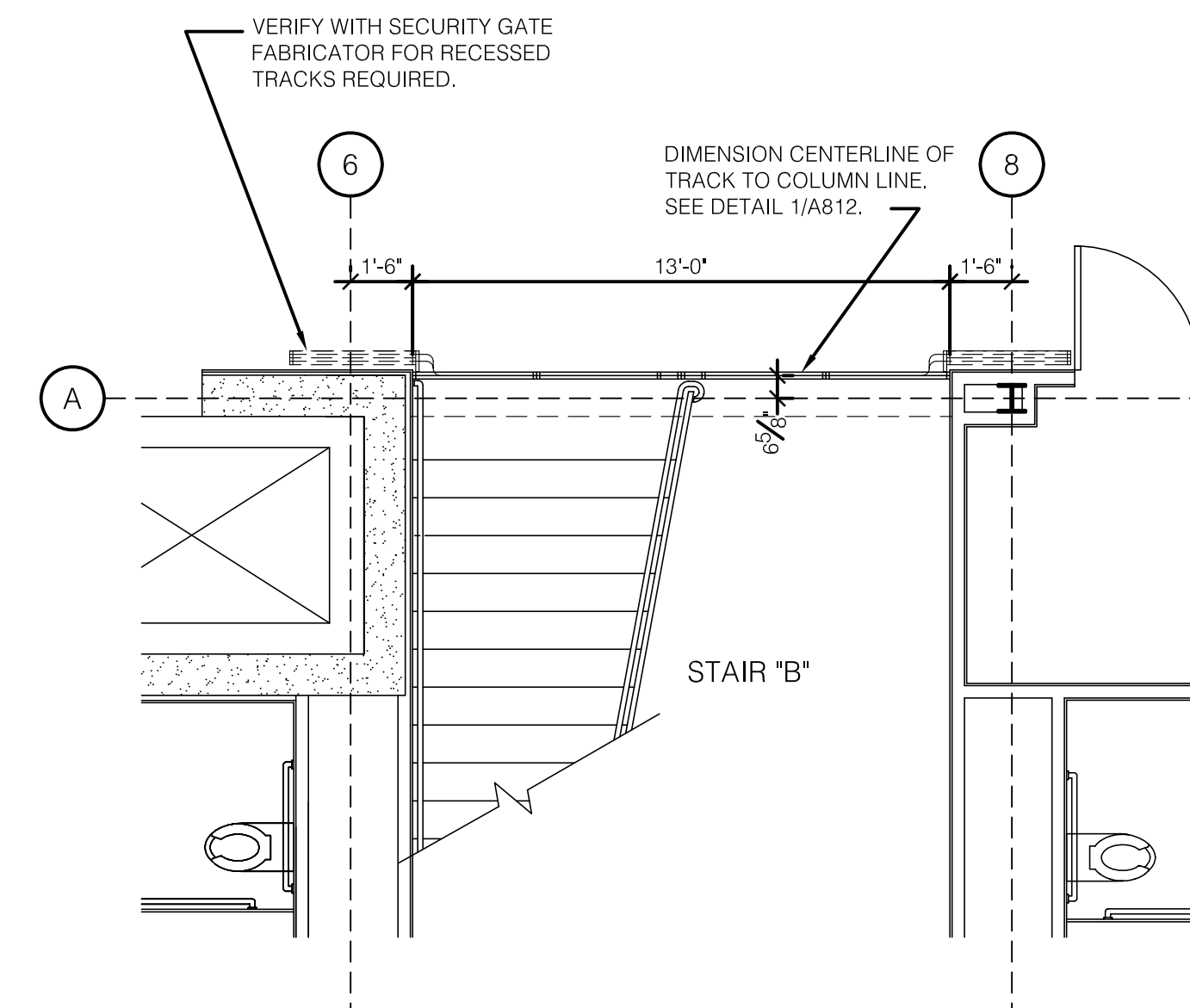

RECESS CONCRETE CUT OUT
FOR TRACK OF SECURITY GATE

E SCALE: 1/4" = 1'-0" REFERENCE DRAWING A200

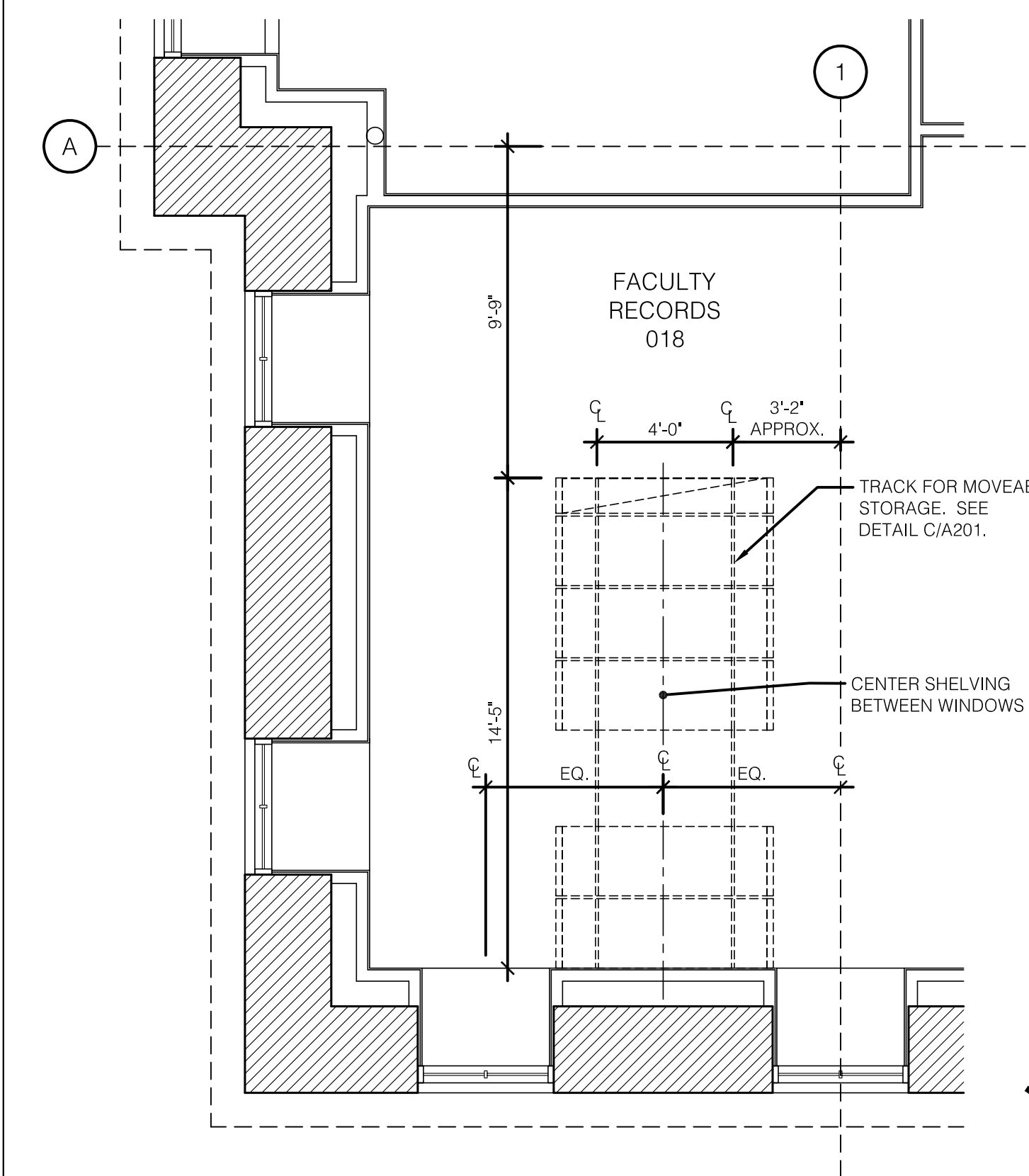

RECESS CONCRETE CUT OUT
FOR TRACK OF MOVEABLE STORAGE

G SCALE: 1/4" = 1'-0" REFERENCE DRAWING A200

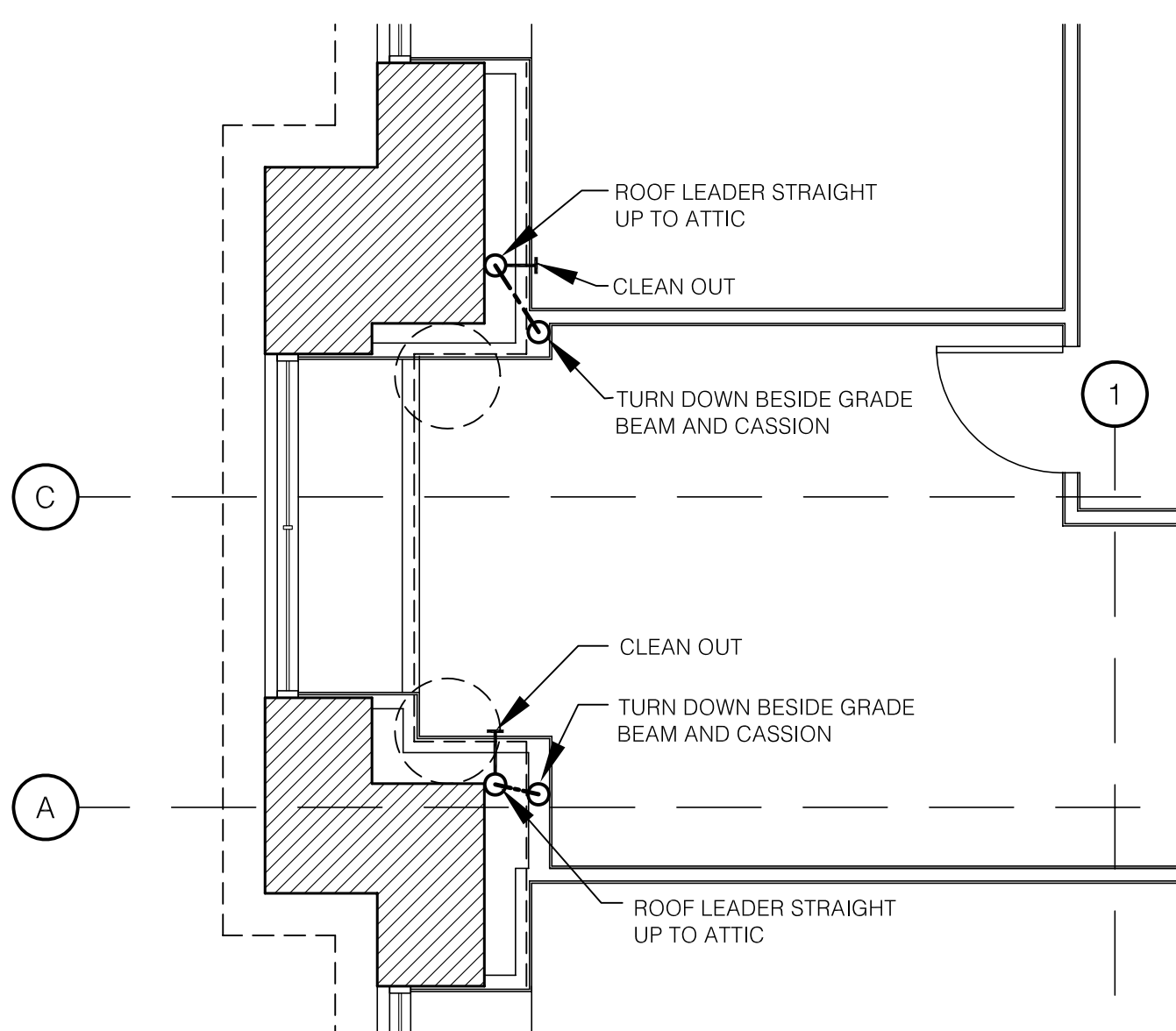

NOTE:
CONTRACTOR SHALL INSTALL CLEANOUTS FOR ALL ROOF LEADERS. EACH CLEANOUT SHALL BE LOCATED ABOVE THE OFFSET IN THE ROOF LEADER PIPING AND ACCESSED THRU THE PLAZA LEVEL CEILING.

PLAZA LEVEL PLAN
NORTH END

B SCALE: 1/4" = 1'-0" REF. DRAWING: A200

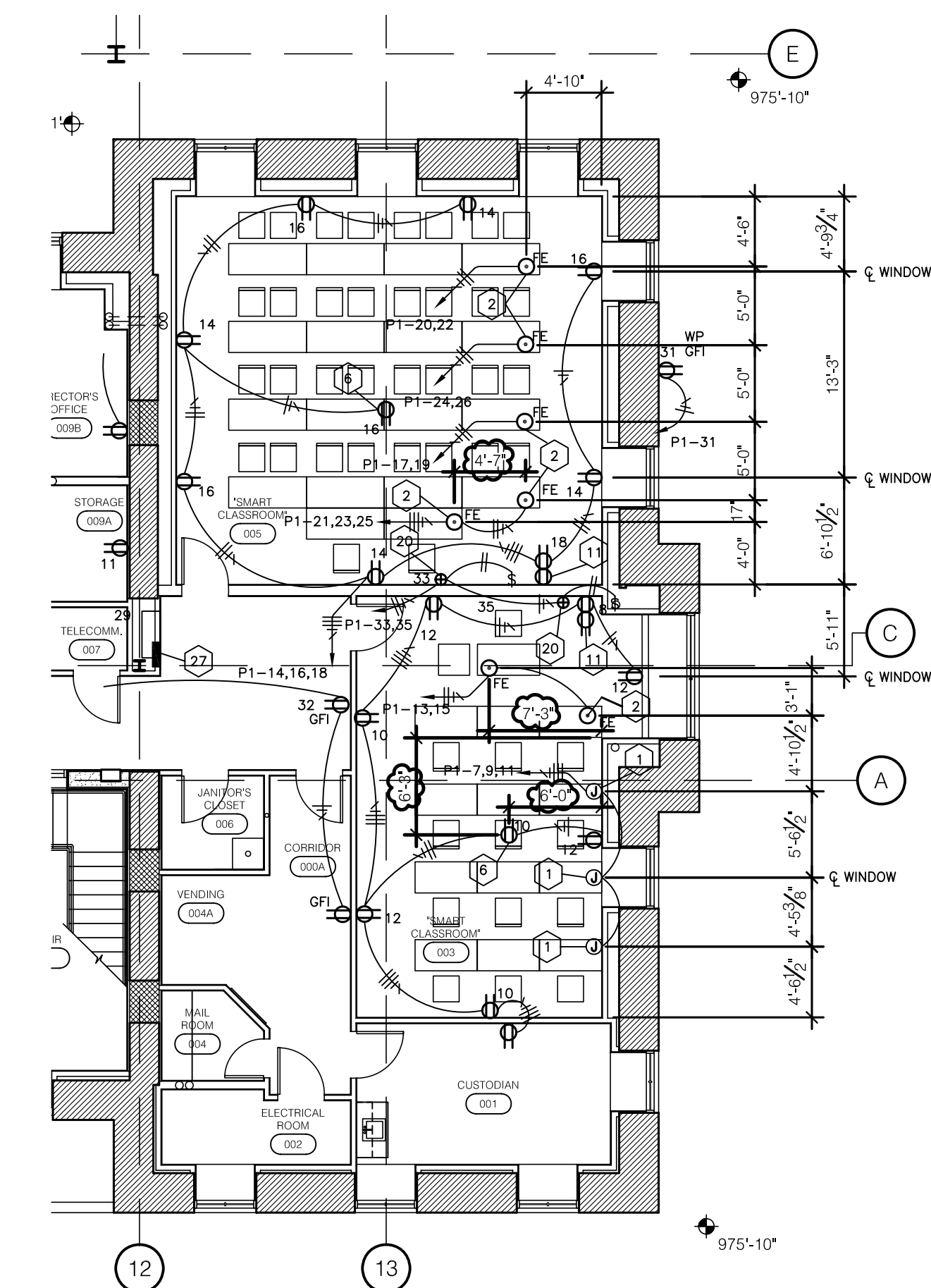

ELECTRICAL LAYOUT FOR
STUDENT DESKS - SMART CLASSROOMS

D NOT TO SCALE AS INDICATED ON SHEET E101

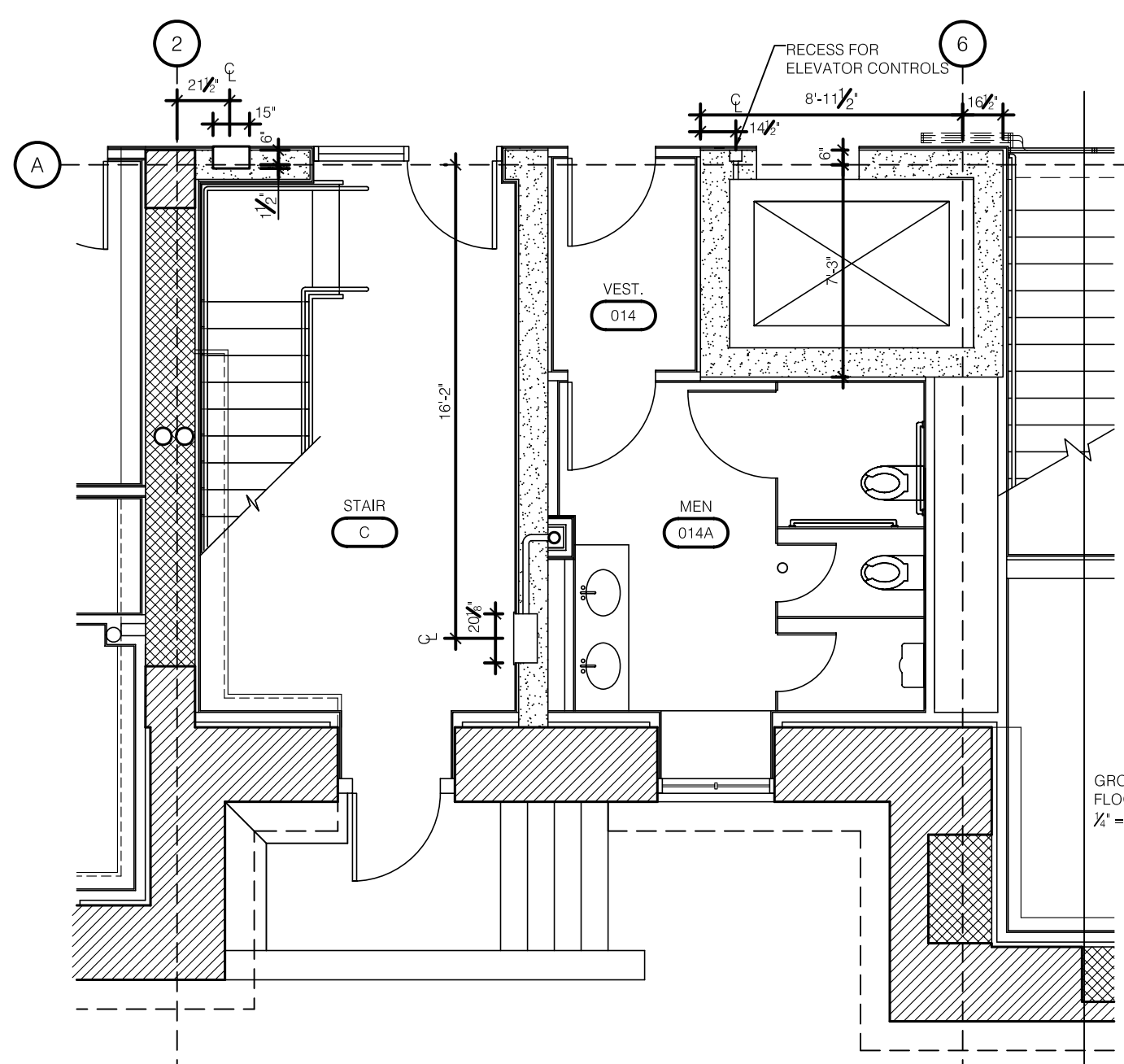

RECESS CONCRETE CUT OUT
FOR AREAS SHOWN

F SCALE: 3/16" = 1'-0" REFERENCE DRAWING A200

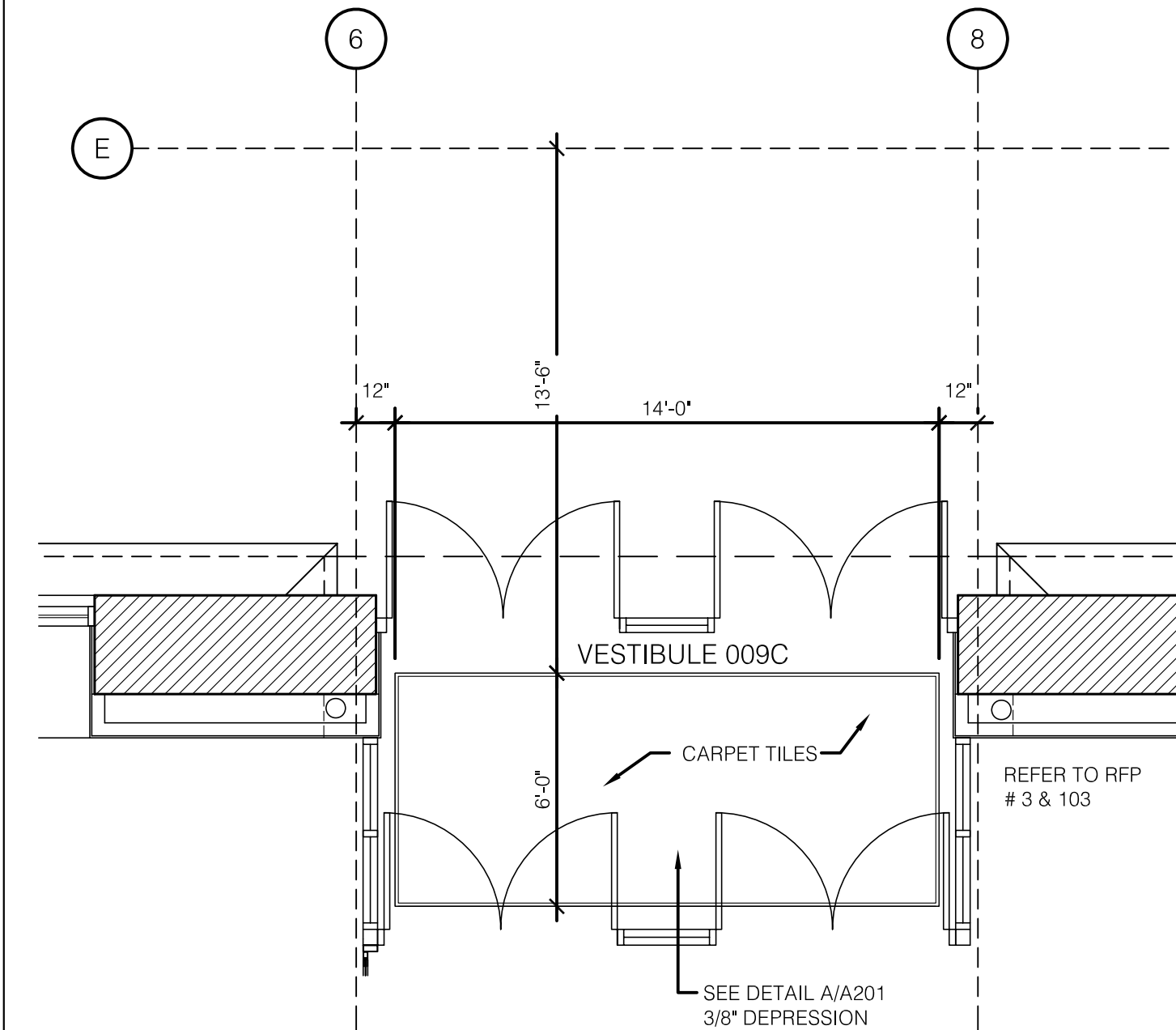

RECESS CONCRETE CUT OUT
FOR CARPET TILES

H SCALE: 1/4" = 1'-0" REFERENCE DRAWING A200

RECORD DRAWINGS DATE 05/27/2005

These record drawings have been prepared, in part, on the basis of information compiled and furnished by others. The Architect will not be responsible for any errors or omissions which have been incorporated into this document as a result.

JAMES W. POTTS - ARCHITECTS

BID PACKAGE TWO
OFFICIAL BID DOCUMENTS

James W. Potts
ARCHITECTS
431 S. MILL ST. • LEXINGTON, KENTUCKY • 40508-2925
R.M. Kliment & Frances Halsband Architects
255 West 26 Street, New York, New York 10001

ADMINISTRATION BUILDING
(MAIN BUILDING)
RECONSTRUCTION
UNIVERSITY OF KENTUCKY
UK PROJECT NO. 2025.0

JAMES W. POTTS - ARCHITECTS
IN ASSOCIATION WITH
R. M. KLIMENT & FRANCES
HALSBAND ARCHITECTS
RESERVES COMMON LAW
COPYRIGHT AND OTHER
PROPERTY RIGHTS
RESTRICTING THESE
DOCUMENTS TO THE
ORIGINAL PURPOSE.
REPRODUCTIONS, CHANGES,
OR OTHER ASSIGNMENTS
ARE PROHIBITED.

ARCH. PROJ. NO.: 0107
UK PROJECT NO.: 2025.0
DRAWN BY: STAFF
CHECKED BY: JWP
DATE: 03-17-03
REVISED: 09-30-04

DESCRIPTION:
CONSTRUCTION
CHANGE
DIRECTIVES

DRAWING NUMBER

A200.A

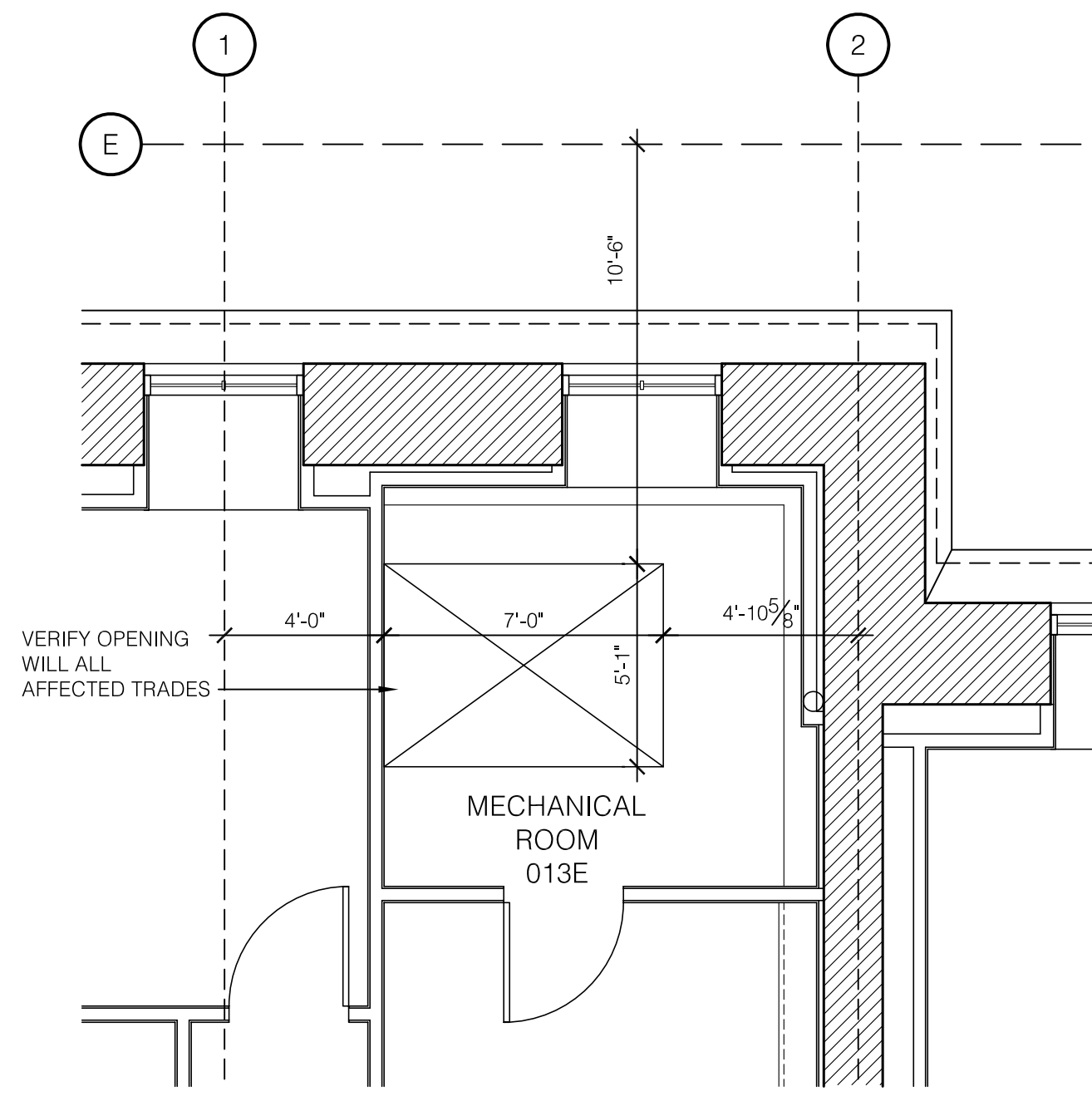

A RECESS CONCRETE CUT OUT FOR FLOOR OPENING
SCALE: 1/4" = 1'-0" REFERENCE DRAWING A200

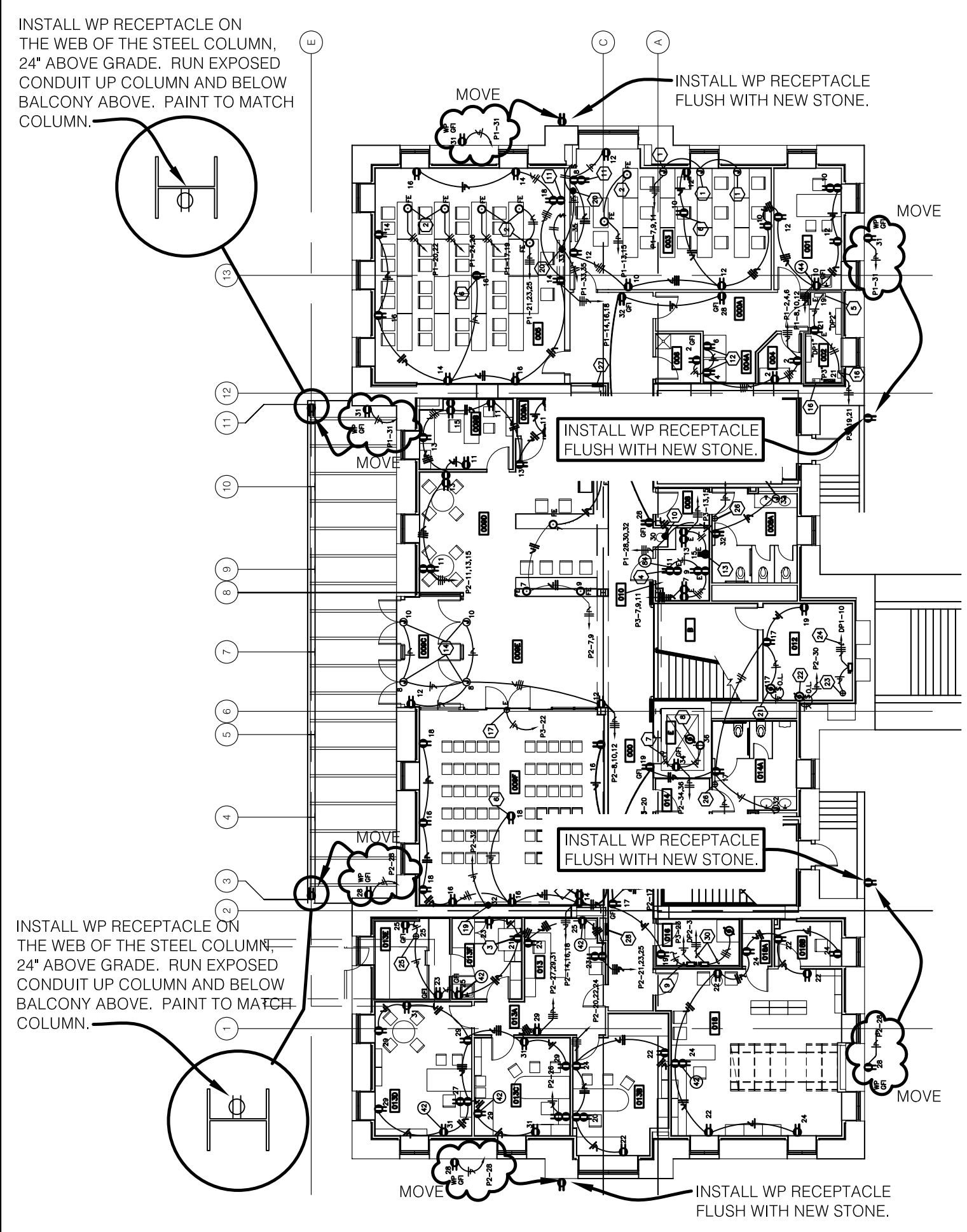

C EXTERIOR POWER PLAN - GROUND FLOOR
NOT TO SCALE REFERENCE DRAWING E101

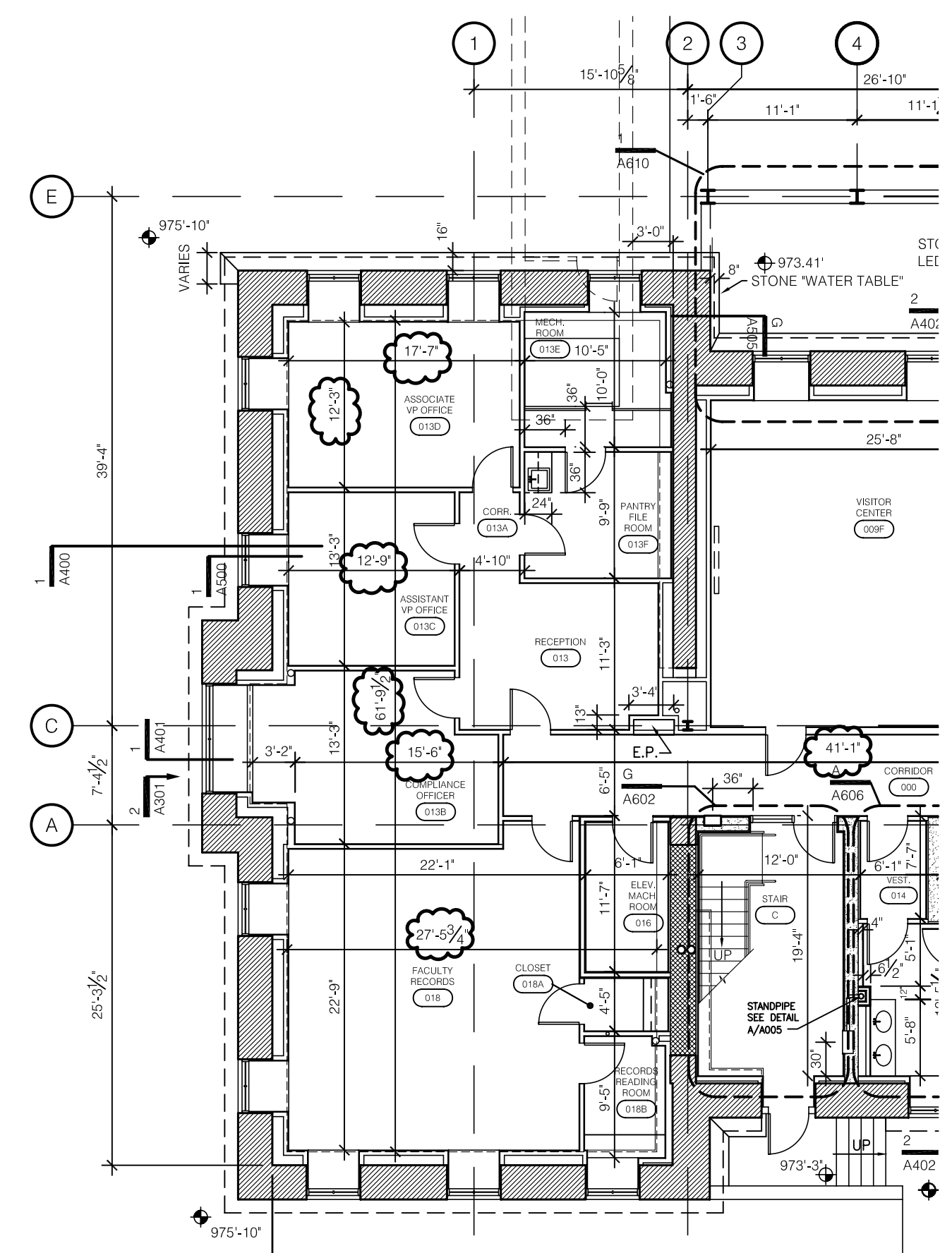

E PLAZA LEVEL PLAN NORTH END - CLARIFICATION
NOT TO SCALE REF. DRAWING: A200

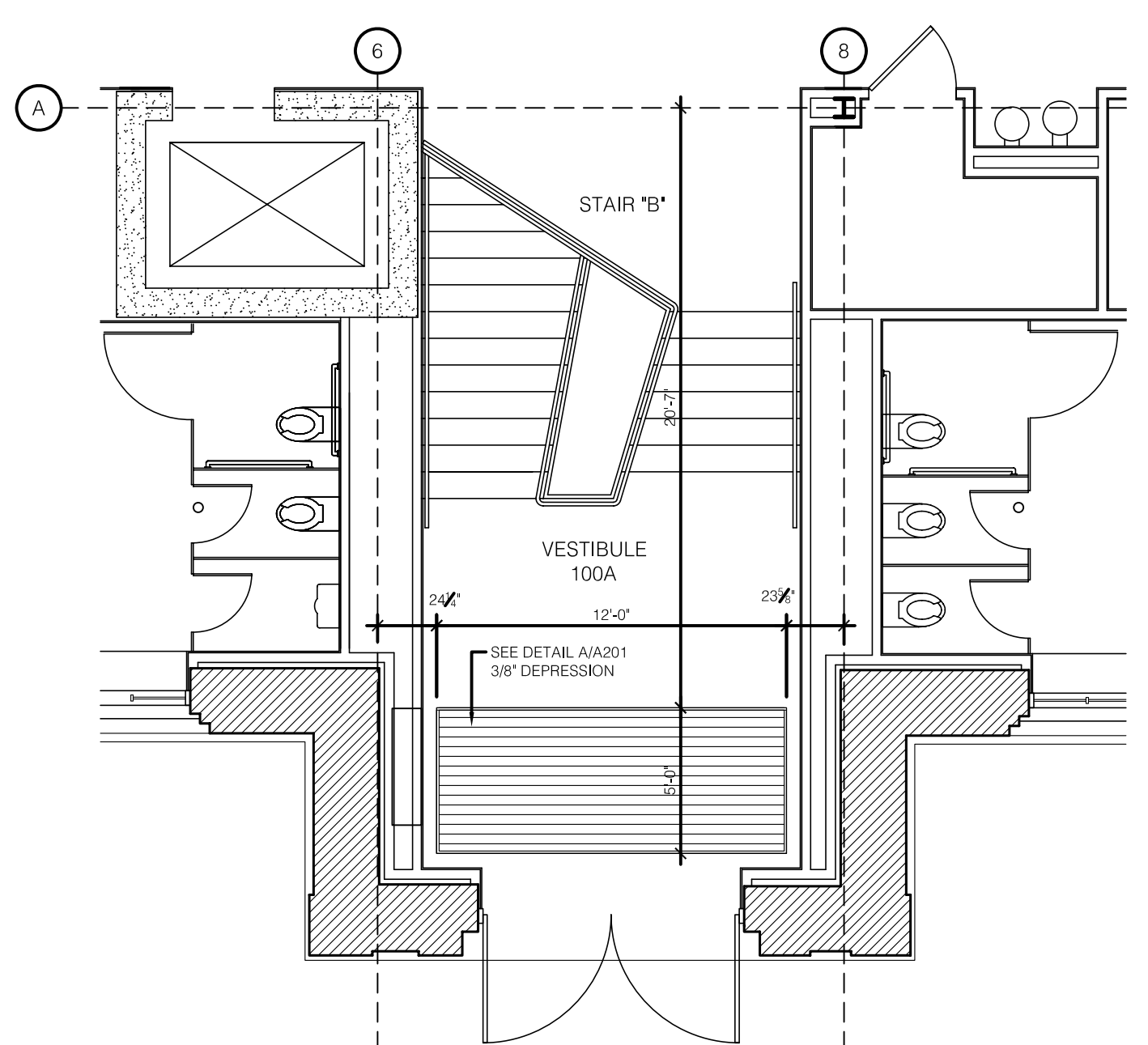

B RECESS CONCRETE CUT OUT FOR WALK OFF MATT
SCALE: 3/16" = 1'-0" REFERENCE DRAWING A201

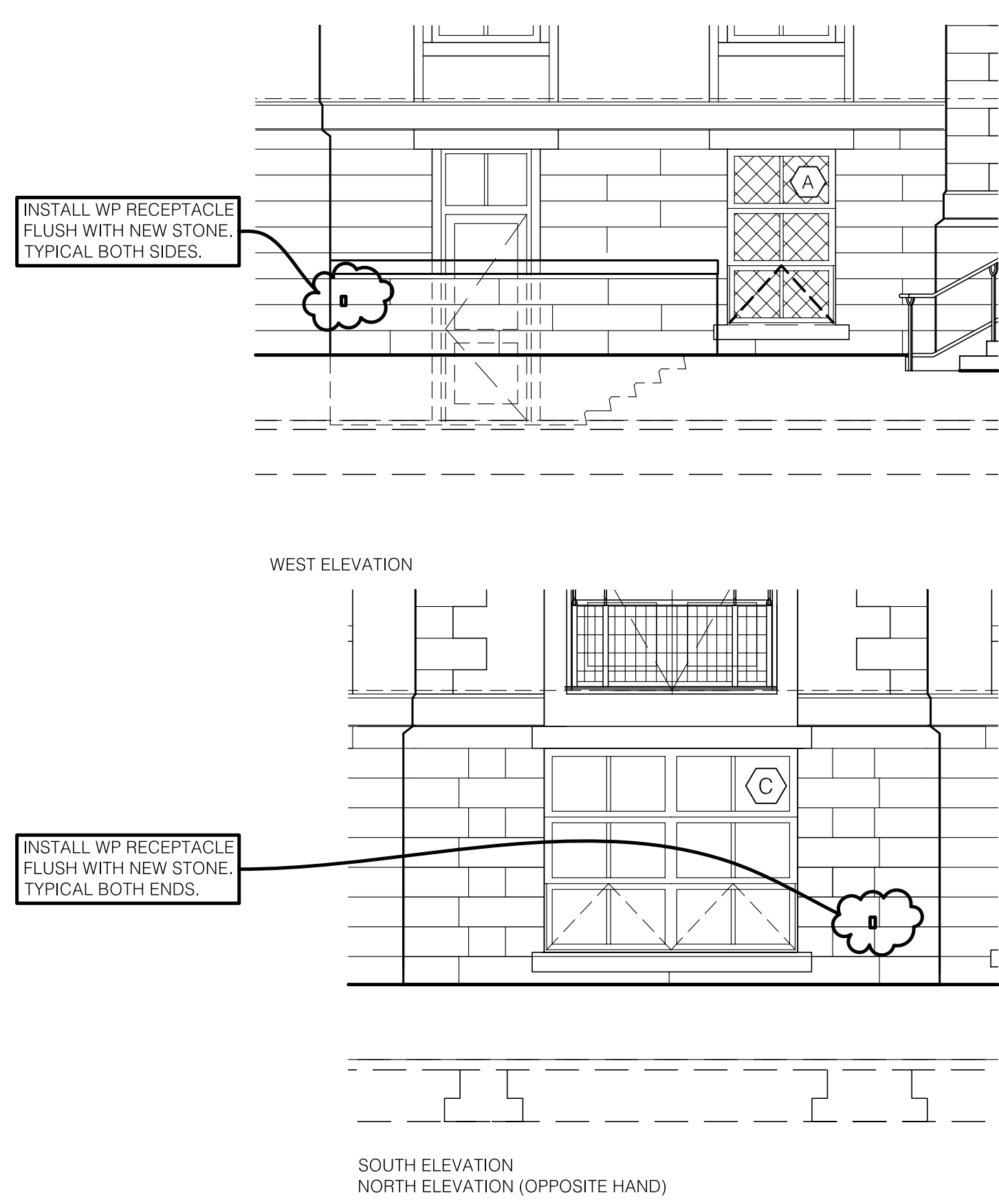

D EXTERIOR ELEVATIONS WP RECEPTACLE LOCATIONS
NOT TO SCALE REFERENCE DRAWING A300

RECORD DRAWINGS DATE 05/27/2005
These record drawings have been prepared, in part, on the basis of information compiled and furnished by others. The Architect will not be responsible for any errors or omissions which have been incorporated into this document as a result.
JAMES W. POTTS - ARCHITECTS

BID PACKAGE TWO
OFFICIAL BID DOCUMENTS

James W. Potts
ARCHITECTS
431 S. MILL ST. • LEXINGTON, KENTUCKY • 40508-2925
R.M. Kliment & Frances Halsband Architects
255 West 26 Street New York, New York 10001

ADMINISTRATION BUILDING
(MAIN BUILDING)
RECONSTRUCTION
UNIVERSITY OF KENTUCKY
UK PROJECT NO. 2025.0

JAMES W. POTTS - ARCHITECTS
IN ASSOCIATION WITH
R. M. KLIMENT & FRANCES
HALSBAND ARCHITECTS
RESERVES COMMON LAW
COPYRIGHT AND OTHER
PROPERTY RIGHTS
RESTRICTING THESE
DOCUMENTS TO THE
ORIGINAL PURPOSE.
REPRODUCTIONS, CHANGES,
OR OTHER ASSIGNMENTS
ARE PROHIBITED.

ARCH. PROJ. NO :	0107
UK PROJECT NO :	2025.0
DRAWN BY :	STAFF
CHECKED BY :	JWP
DATE :	03-17-03
REVISED :	09-30-04

DESCRIPTION:
CONSTRUCTION
CHANGE
DIRECTIVES

DRAWING NUMBER

A201.A

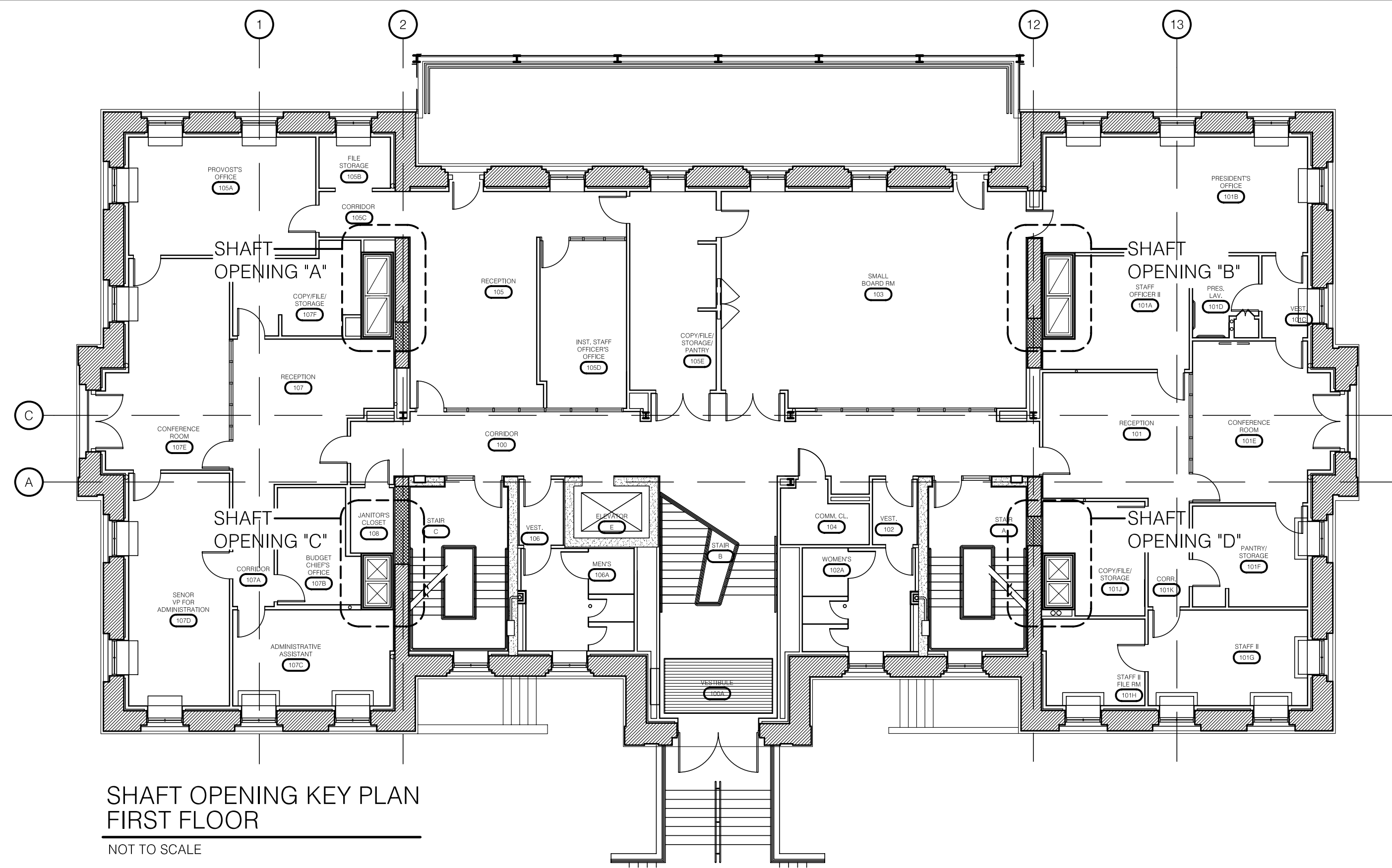

SHAFT OPENING KEY PLAN
FIRST FLOOR
NOT TO SCALE

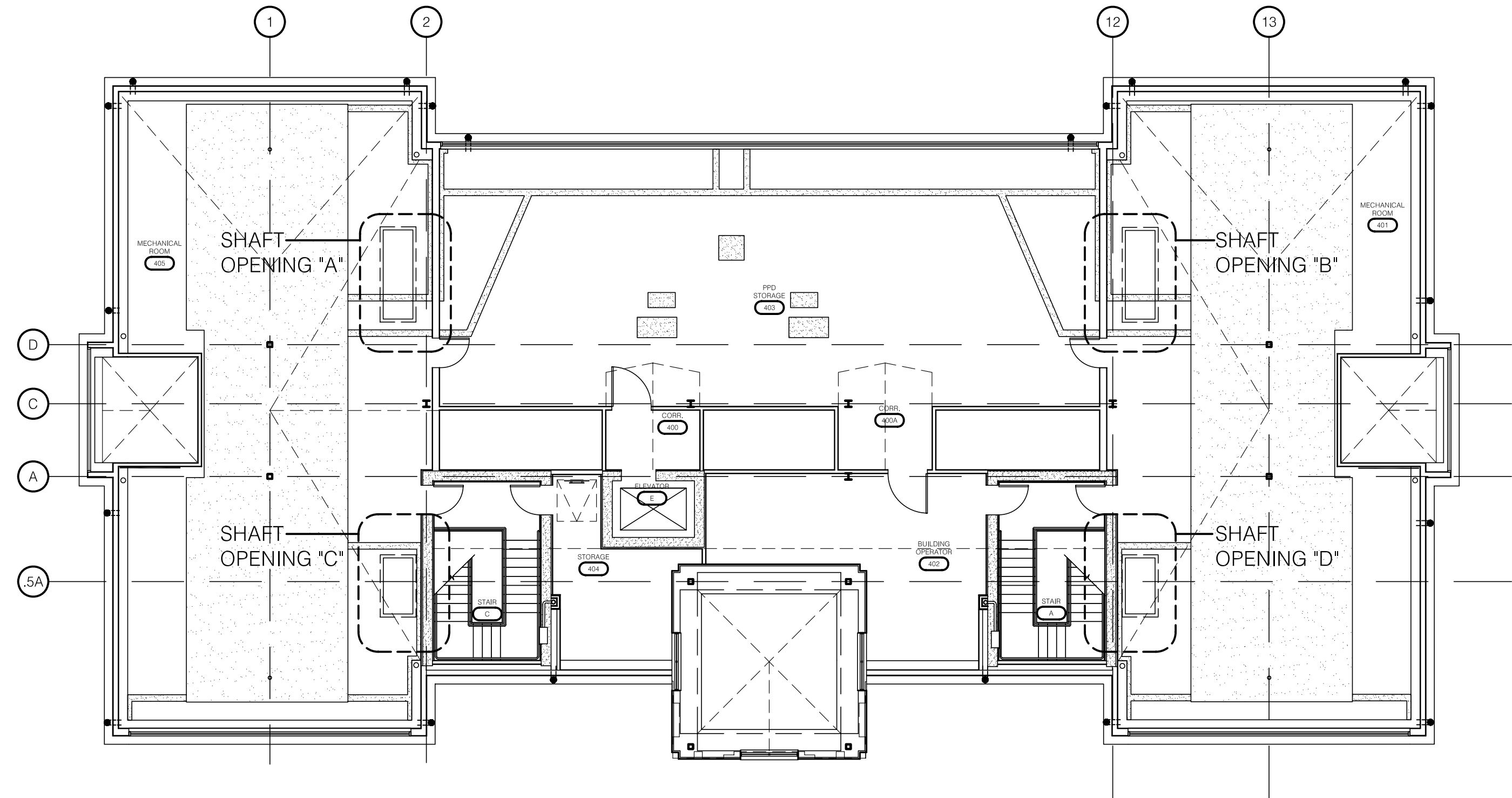

SHAFT OPENING KEY PLAN
ATTIC FLOOR
NOT TO SCALE

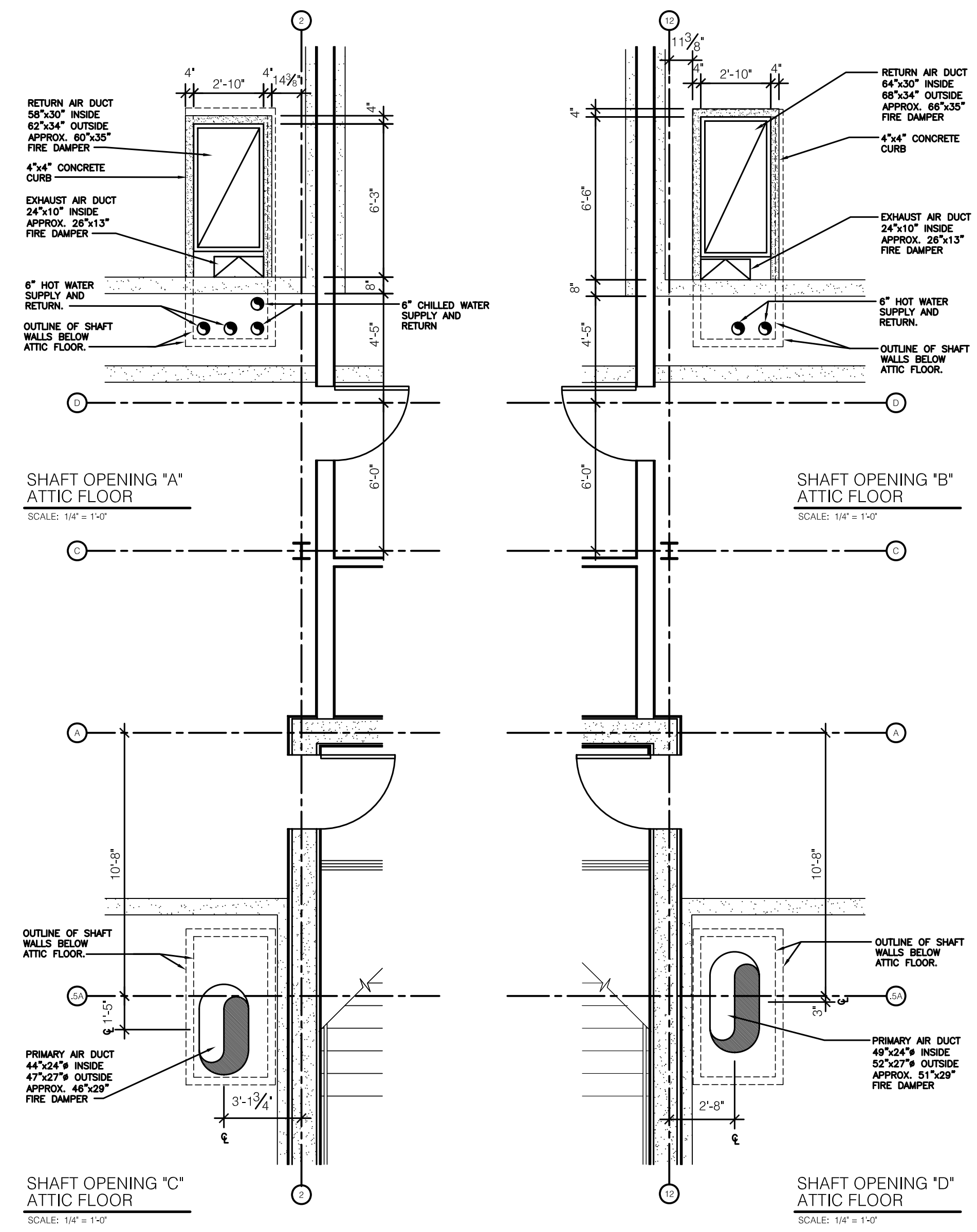
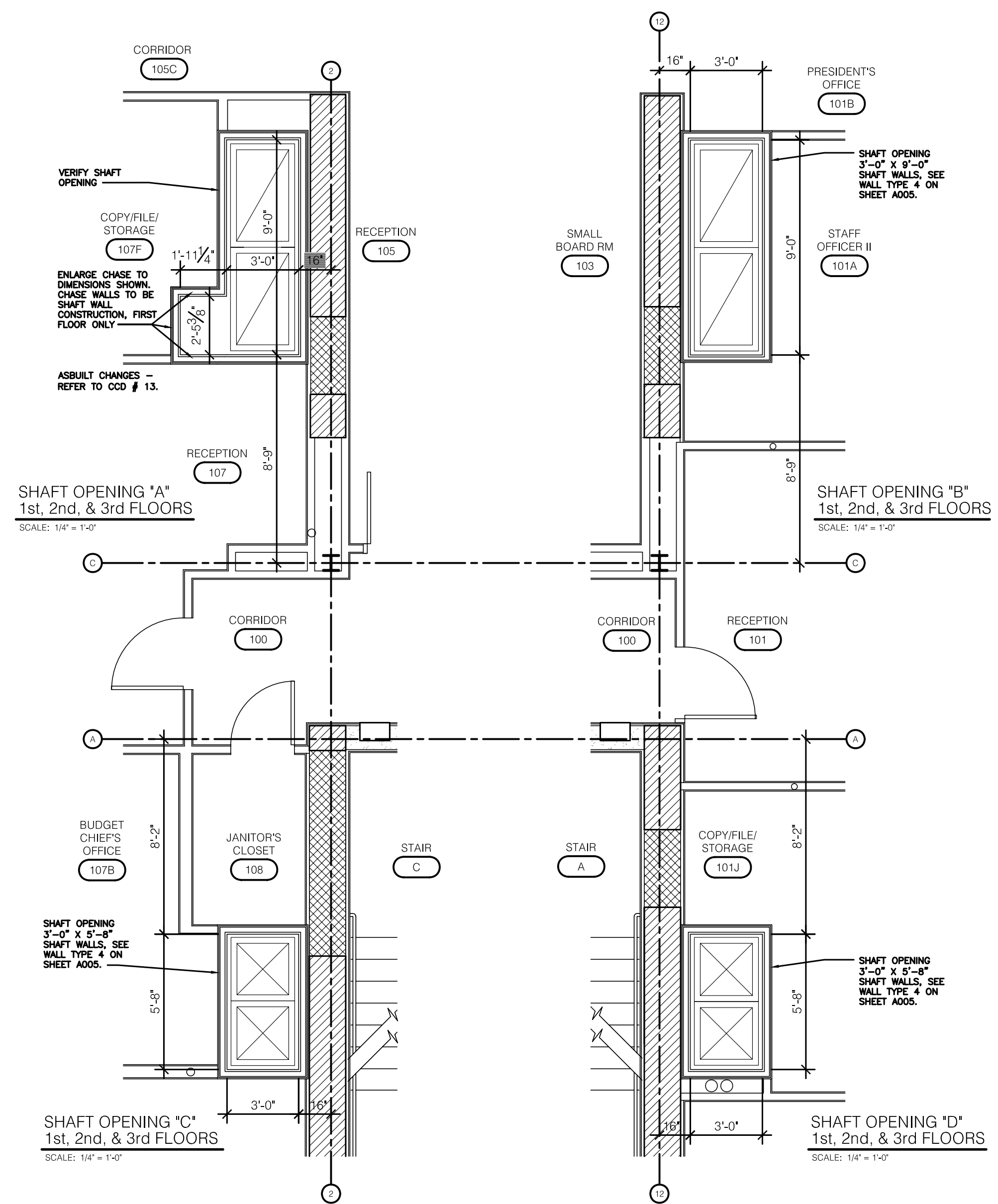

James W. Potts
ARCHITECTS
431 S. MILL ST. • LEXINGTON, KENTUCKY • 40508-2925
R.M. Kliment & Frances Halsband Architects
255 West 26 Street, New York, New York 10001

ADMINISTRATION BUILDING
(MAIN BUILDING)
RECONSTRUCTION
UNIVERSITY OF KENTUCKY
UK PROJECT NO. 2025.0

JAMES W. POTTS - ARCHITECTS
IN ASSOCIATION WITH
R. M. KLIMENT & FRANCES
HALSBAND ARCHITECTS
RESERVES COMMON LAW
COPYRIGHT AND OTHER
PROPERTY RIGHTS
RESTRICTING THESE
DOCUMENTS TO THE
ORIGINAL PURPOSE.
REPRODUCTIONS, CHANGES,
OR OTHER ASSIGNMENTS
ARE PROHIBITED.

ARCH. PROJ. NO.: 0107
UK PROJECT NO.: 2025.0
DRAWN BY: STAFF
CHECKED BY: JWP
DATE: 03-17-03
REVISED: 09-30-04
DESCRIPTION:

CLARIFICATIONS

DRAWING NUMBER

A204.A

RECORD DRAWINGS DATE 05/27/2005

These record drawings have been prepared, in part, on the basis of information compiled and furnished by others. The Architect will not be responsible for any errors or omissions which have been incorporated into this document as a result.

JAMES W. POTTS - ARCHITECTS

BID PACKAGE TWO
OFFICIAL BID DOCUMENTS

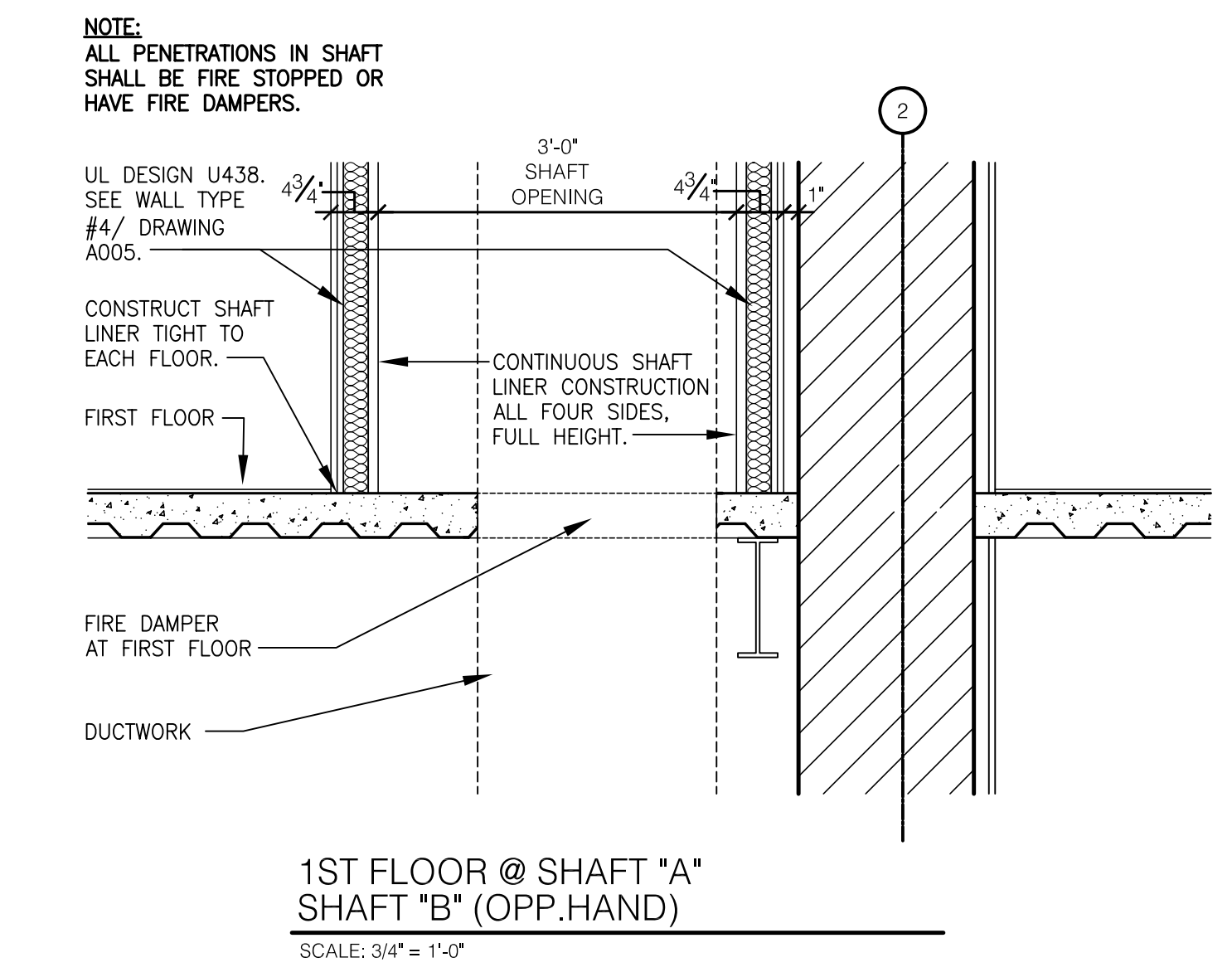
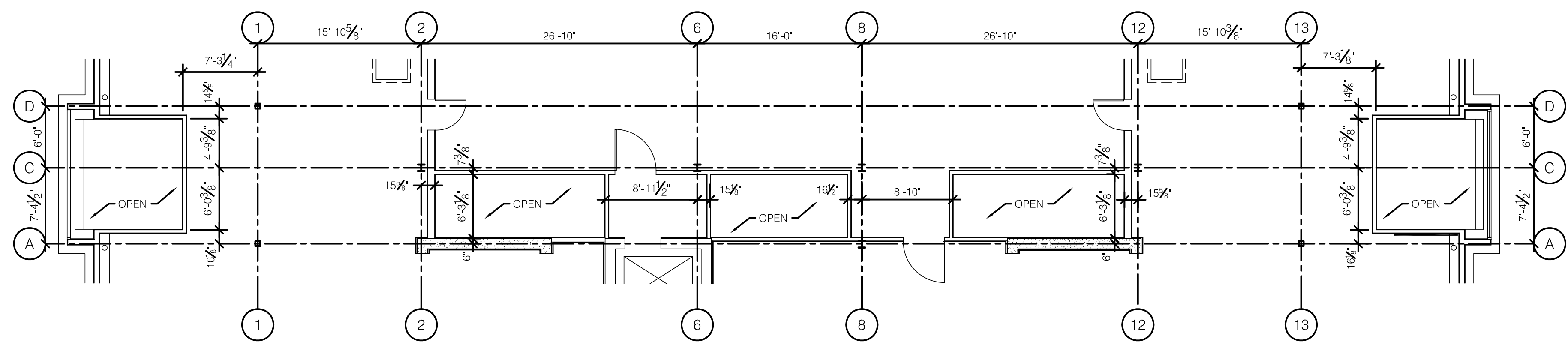
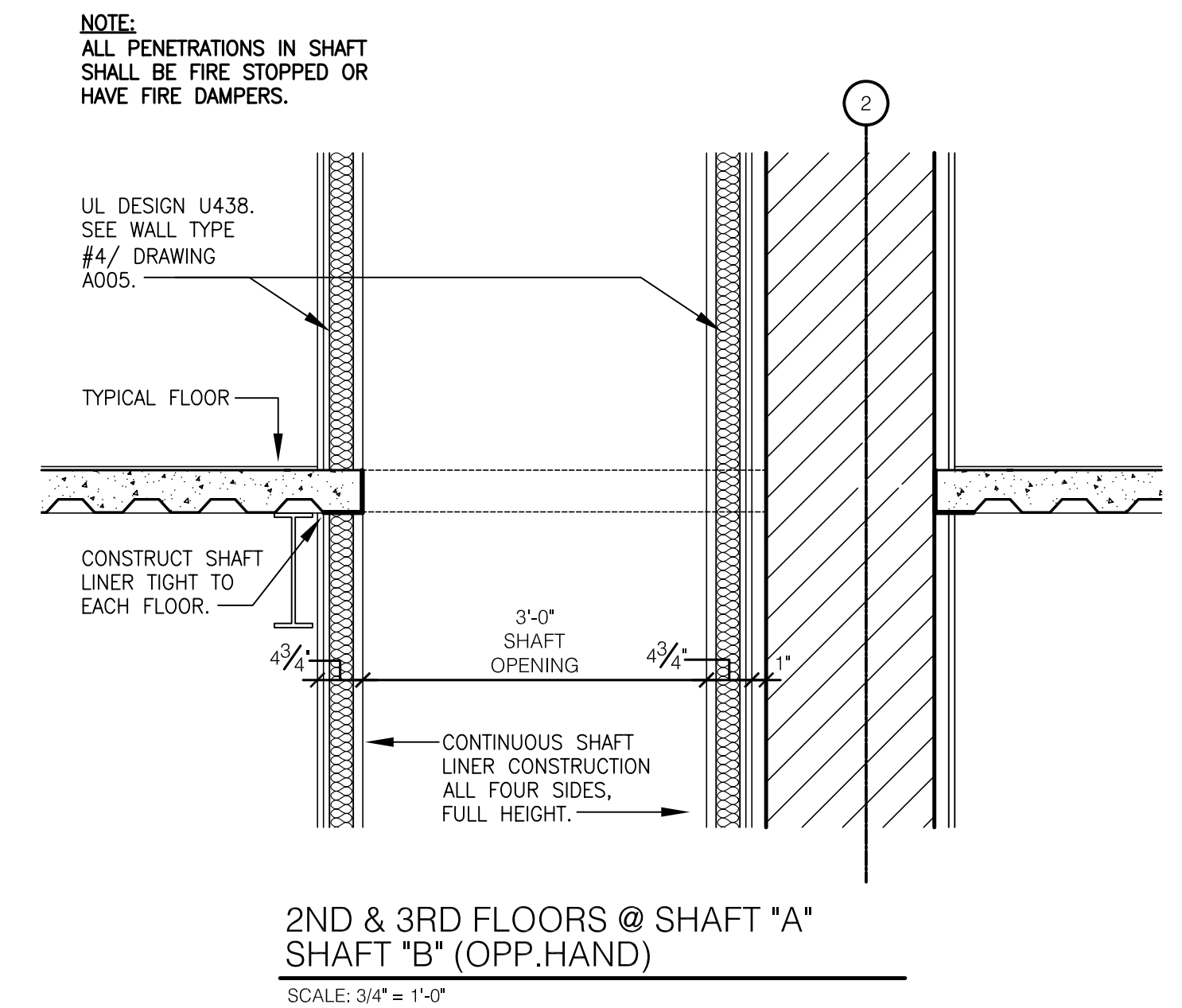
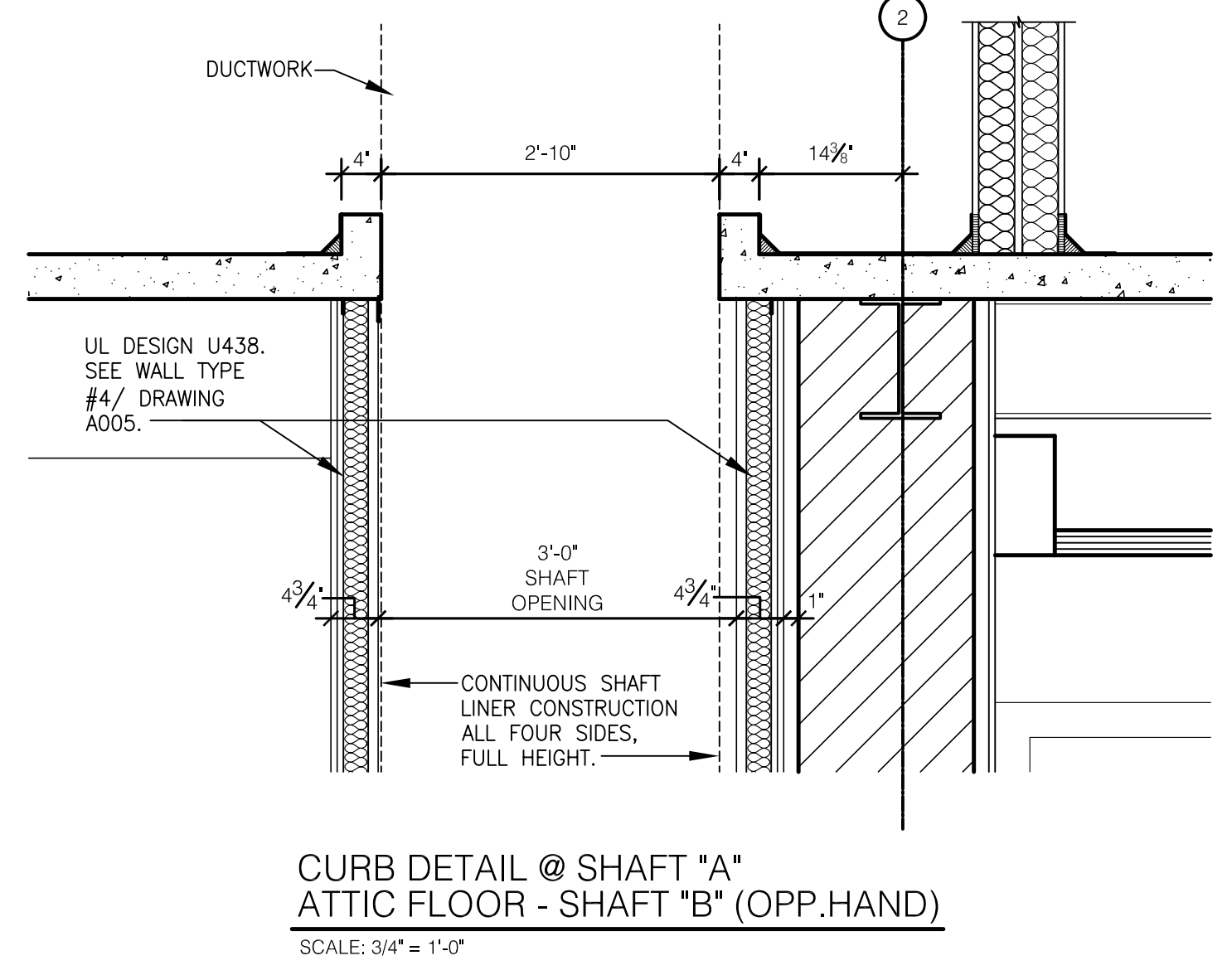
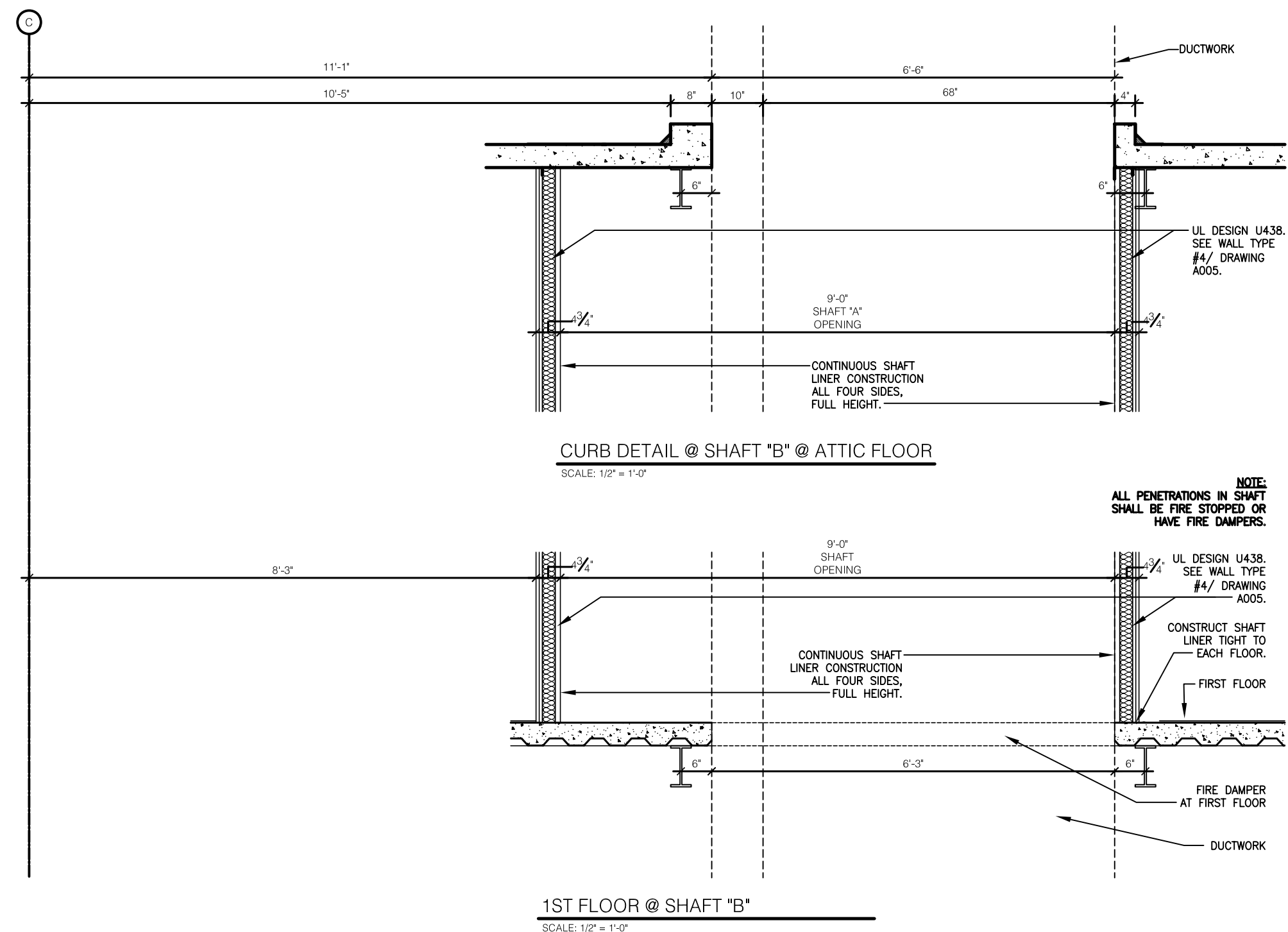
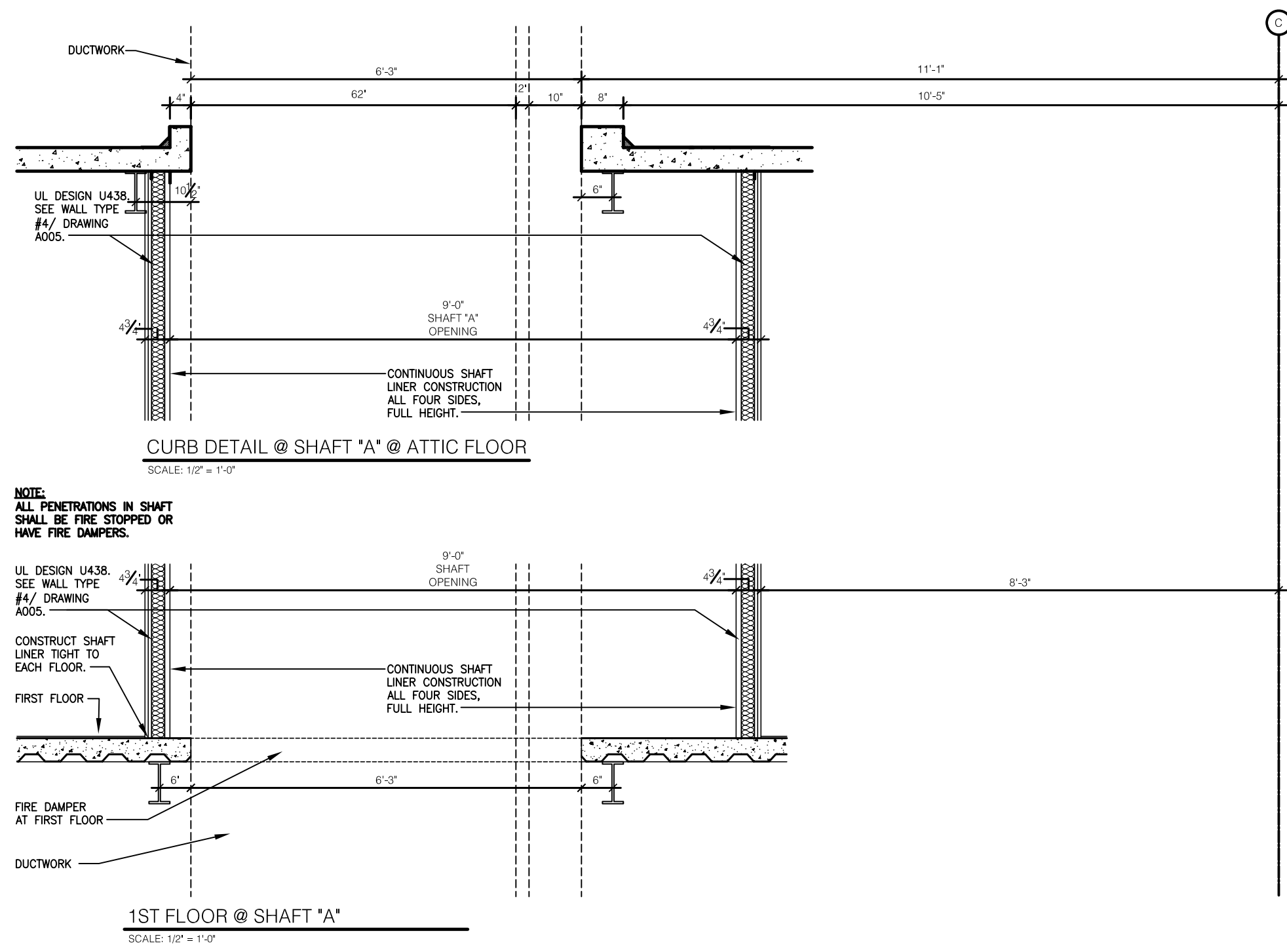

RECORD DRAWINGS DATE 05/27/2005
These record drawings have been prepared, in part, on the basis of information compiled and furnished by others. The Architect will not be responsible for any errors or omissions which have been incorporated into this document as a result.
JAMES W. POTTS - ARCHITECTS

BID PACKAGE TWO
OFFICIAL BID DOCUMENTS

James W. Potts
ARCHITECTS
431 S. MILL ST. • LEXINGTON, KENTUCKY • 40508-2925
R.M. Kliment & Frances Halsband Architects
255 West 26 Street, New York, New York 10001

ADMINISTRATION BUILDING
(MAIN BUILDING)
RECONSTRUCTION
UNIVERSITY OF KENTUCKY
UK PROJECT NO. 2025.0

JAMES W. POTTS - ARCHITECTS
IN ASSOCIATION WITH
R. M. KLIMENT & FRANCES
HALSBAND ARCHITECTS
RESERVES COMMON LAW
COPYRIGHT AND OTHER
PROPERTY RIGHTS
RESTRICTING THESE
DOCUMENTS TO THE
ORIGINAL PURPOSE.
REPRODUCTIONS, CHANGES,
OR OTHER ASSIGNMENTS
ARE PROHIBITED.

ARCH. PROJ. NO.:	0107
UK PROJECT NO.:	2025.0
DRAWN BY:	STAFF
CHECKED BY:	JWP
DATE:	03-17-03
REVISED:	09-30-04
DESCRIPTION:	

CLARIFICATIONS
DRAWING NUMBER
A204.B

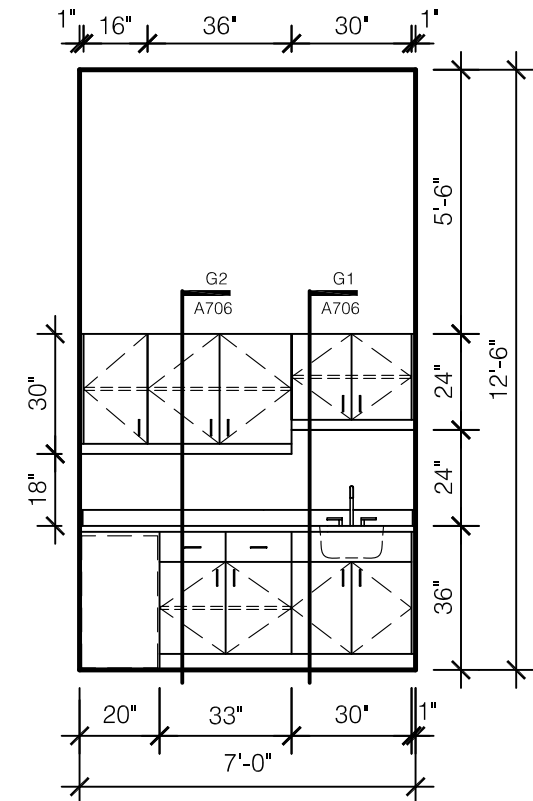
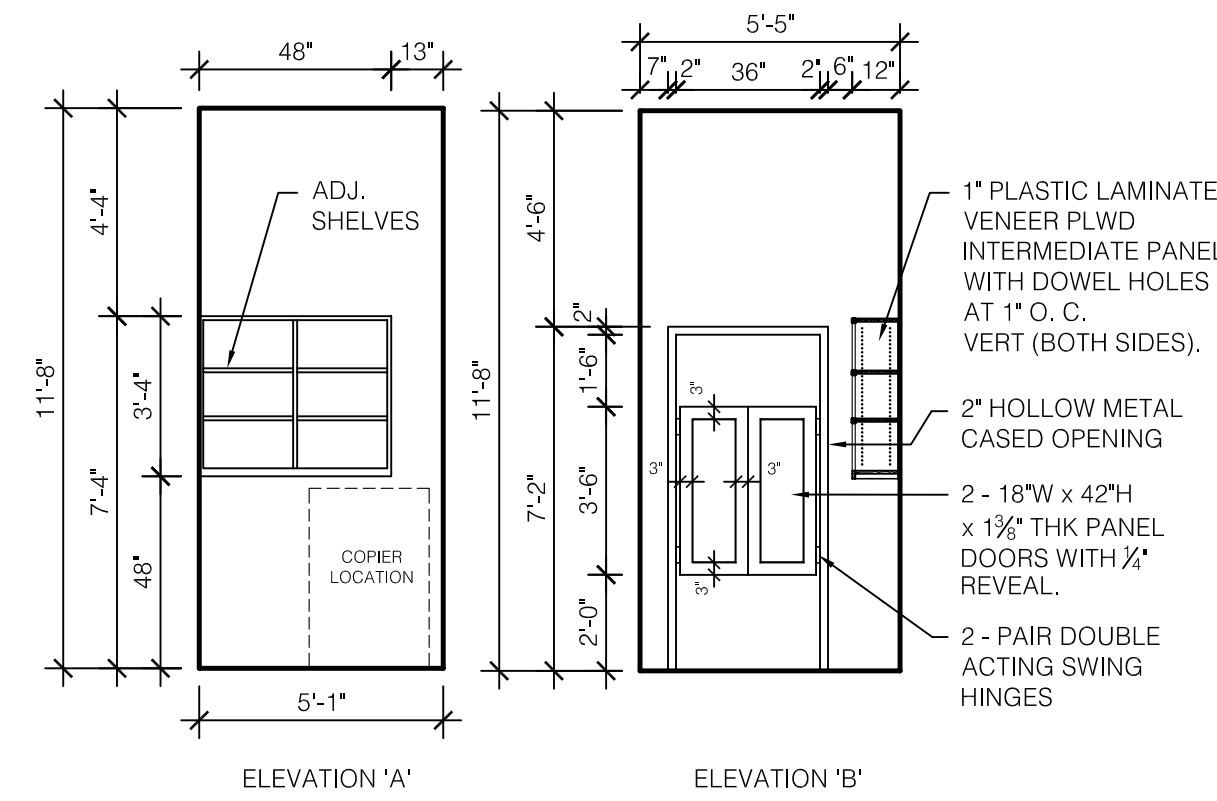
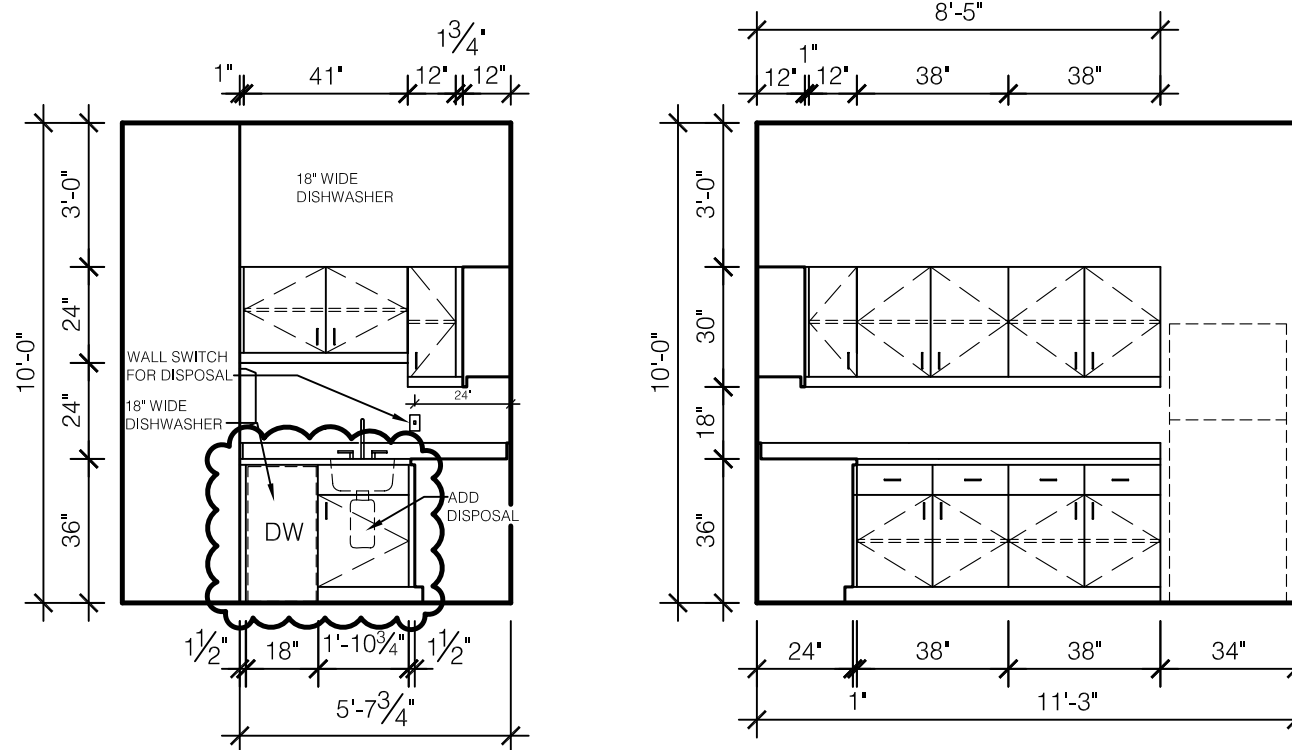
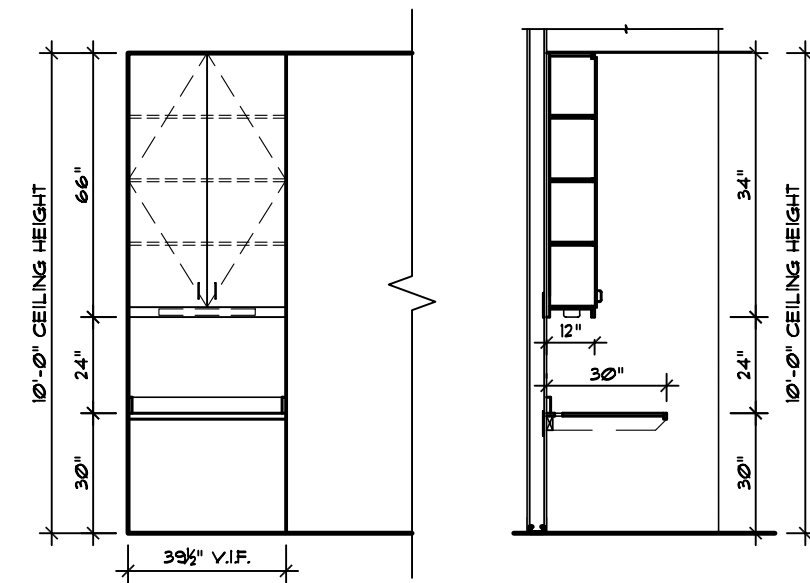
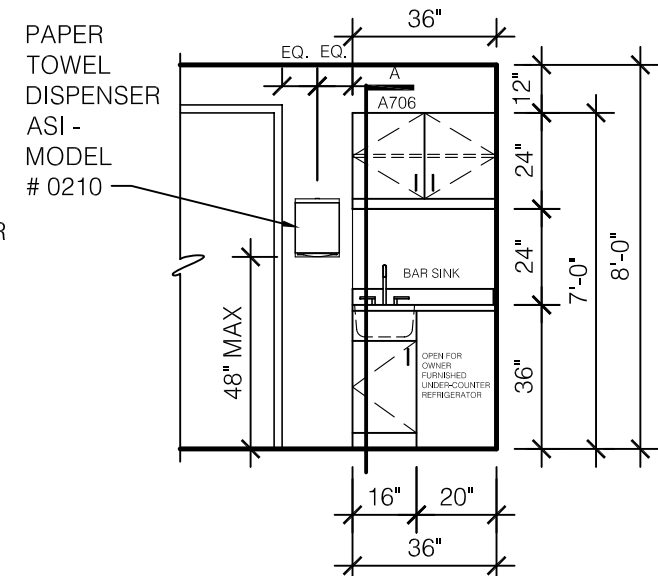
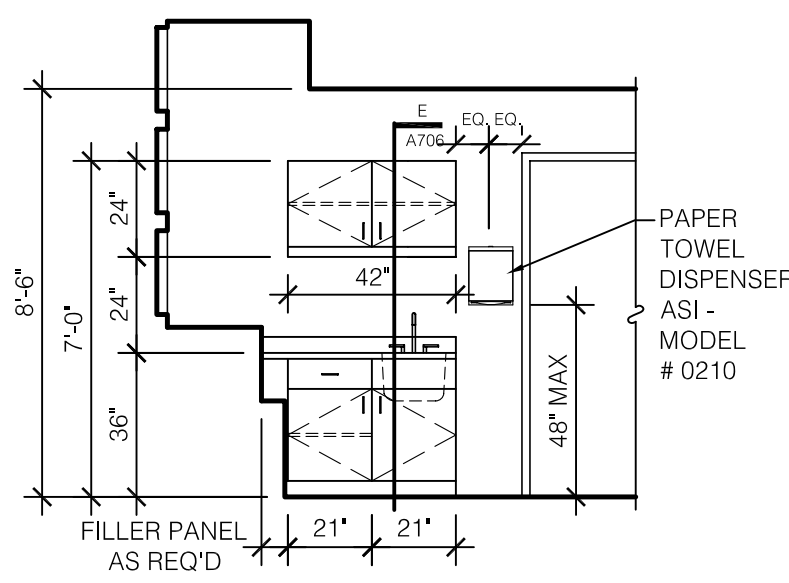
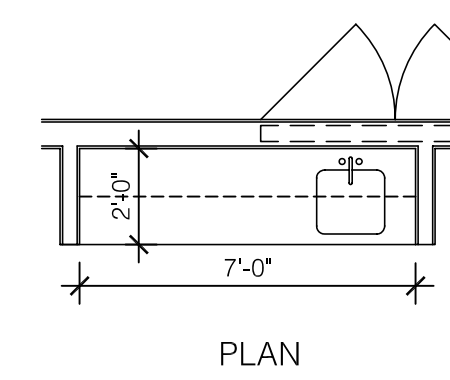
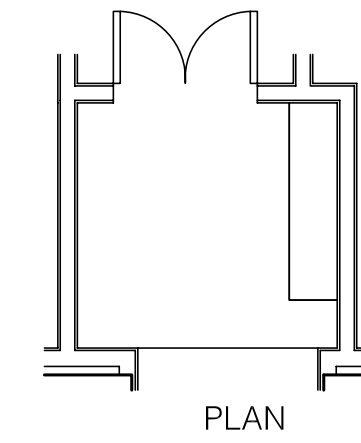
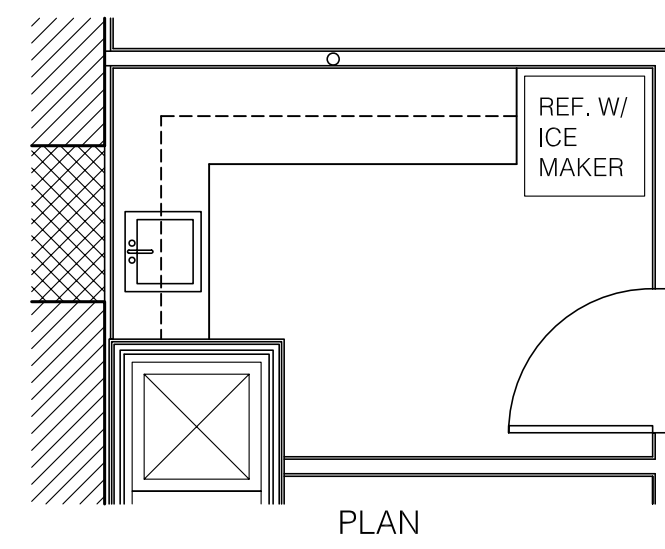
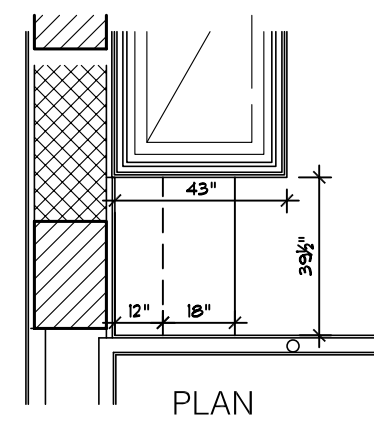
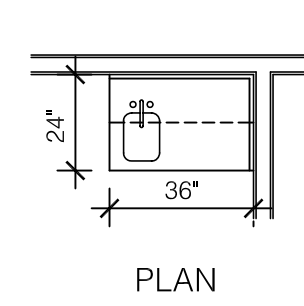
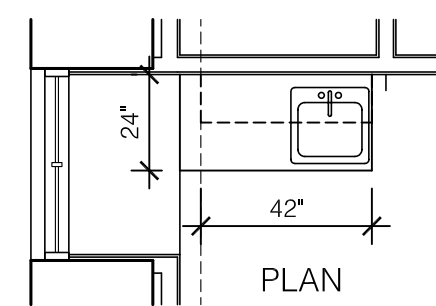

(A) 001 CUSTODIAN CASEWORK ELEVATION
SCALE: 1/4" = 1'-0"

(B) 013F PANTRY CASEWORK ELEVATION
SCALE: 1/4" = 1'-0"

(C) 101A STAFF OFFICER CASEWORK ELEVATION
SCALE: 1/4" = 1'-0"

(D) 101F PANTRY/STORAGE CASEWORK ELEVATION
SCALE: 1/4" = 1'-0"

(E) 101LF COPY ROOM CASEWORK ELEVATION
SCALE: 1/4" = 1'-0"

(F) 105E COPY/FILE/STORAGE CASEWORK ELEVATION
SCALE: 1/4" = 1'-0"

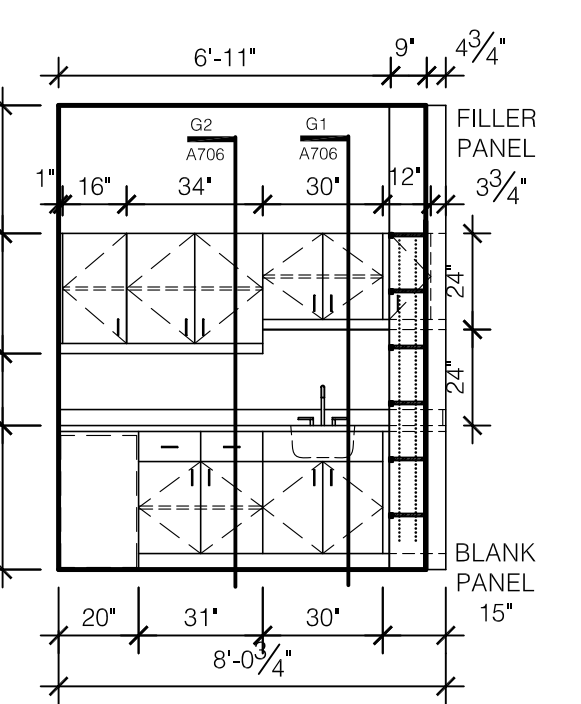
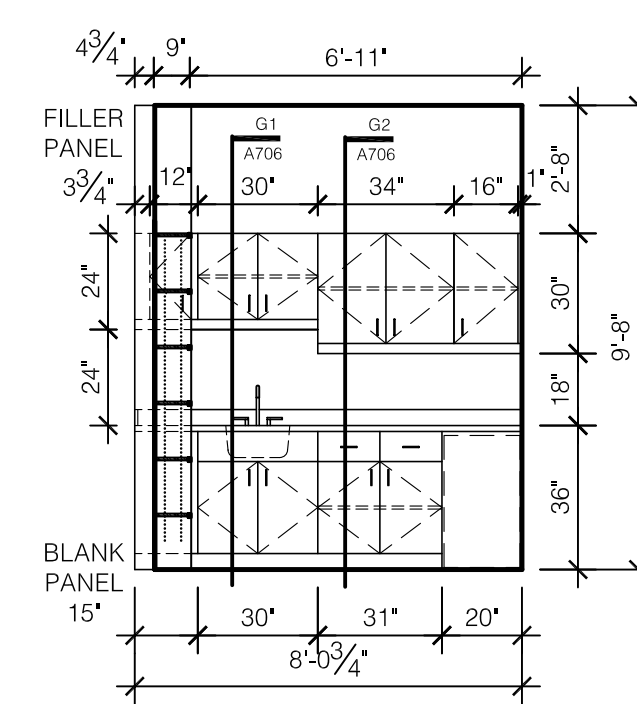
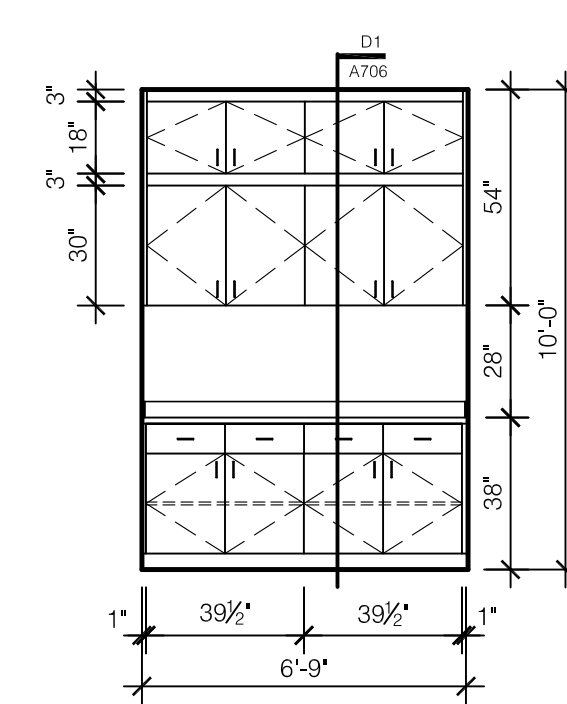
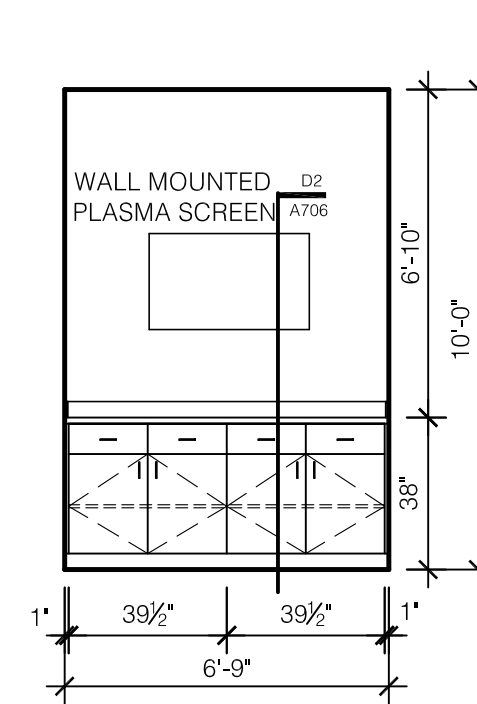
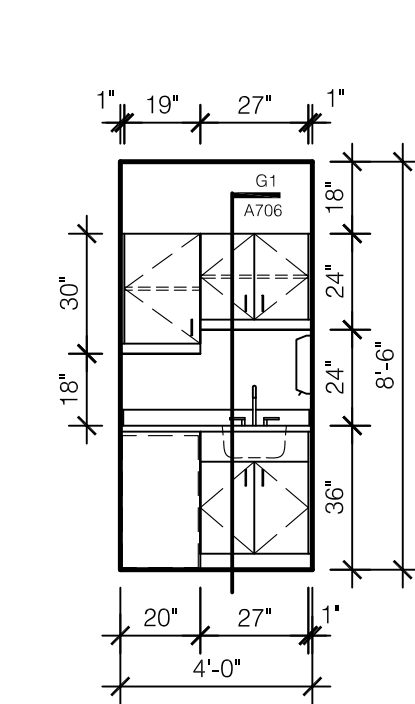
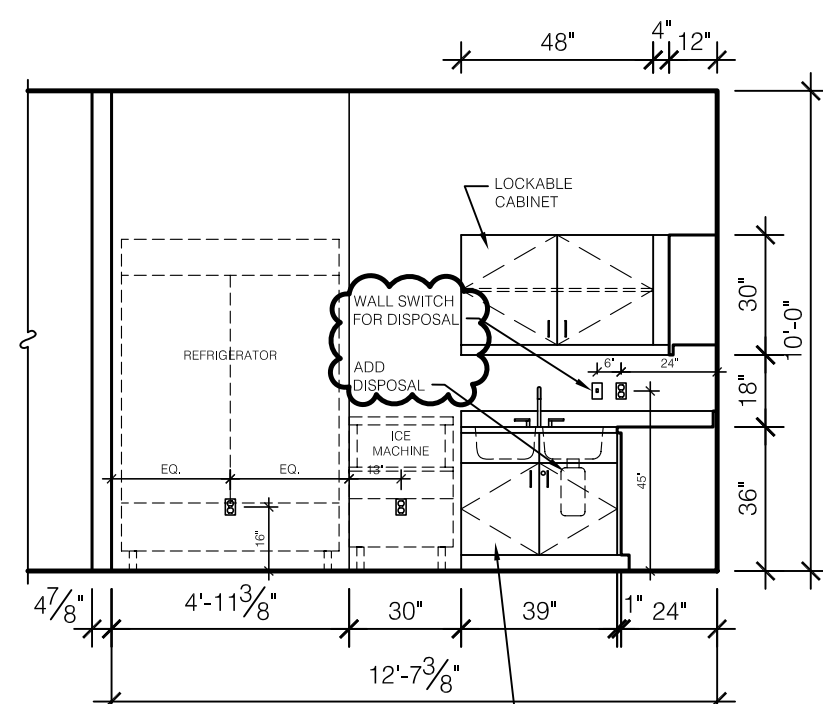
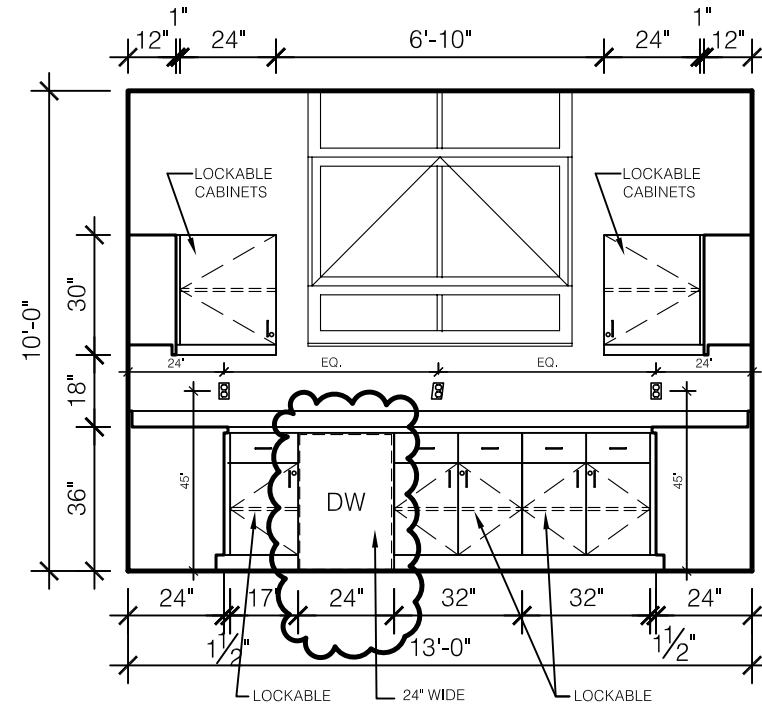
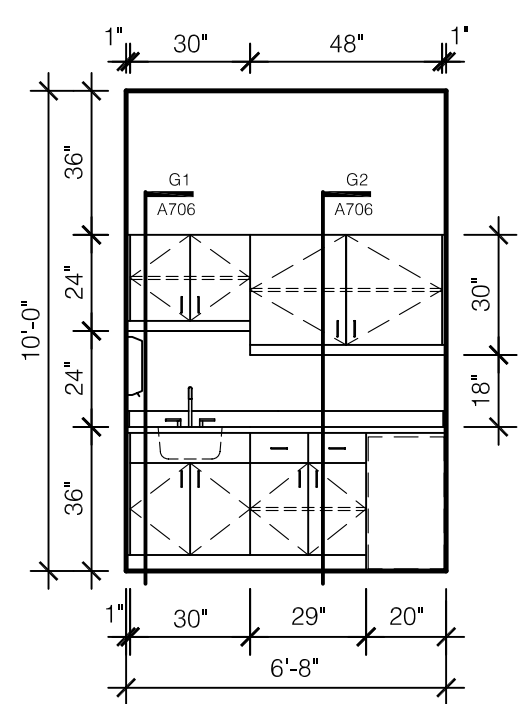
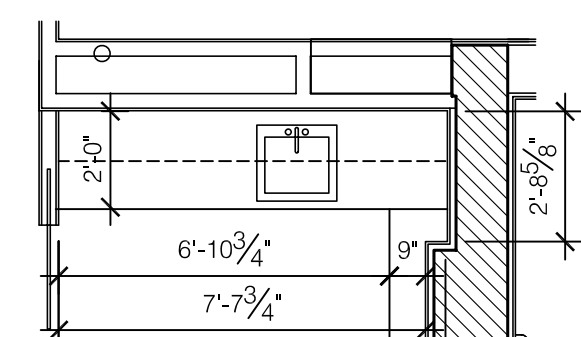
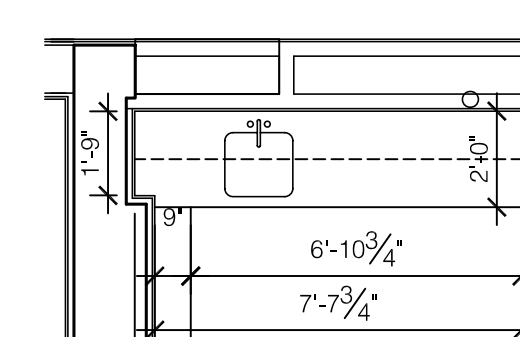
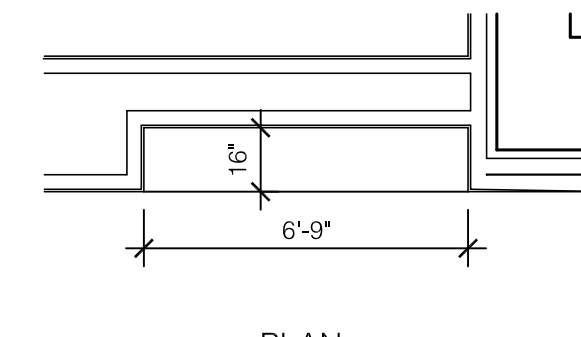
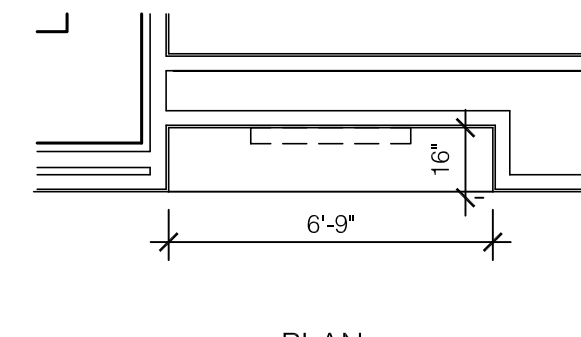
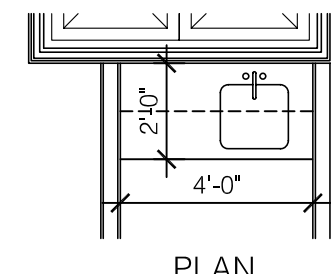
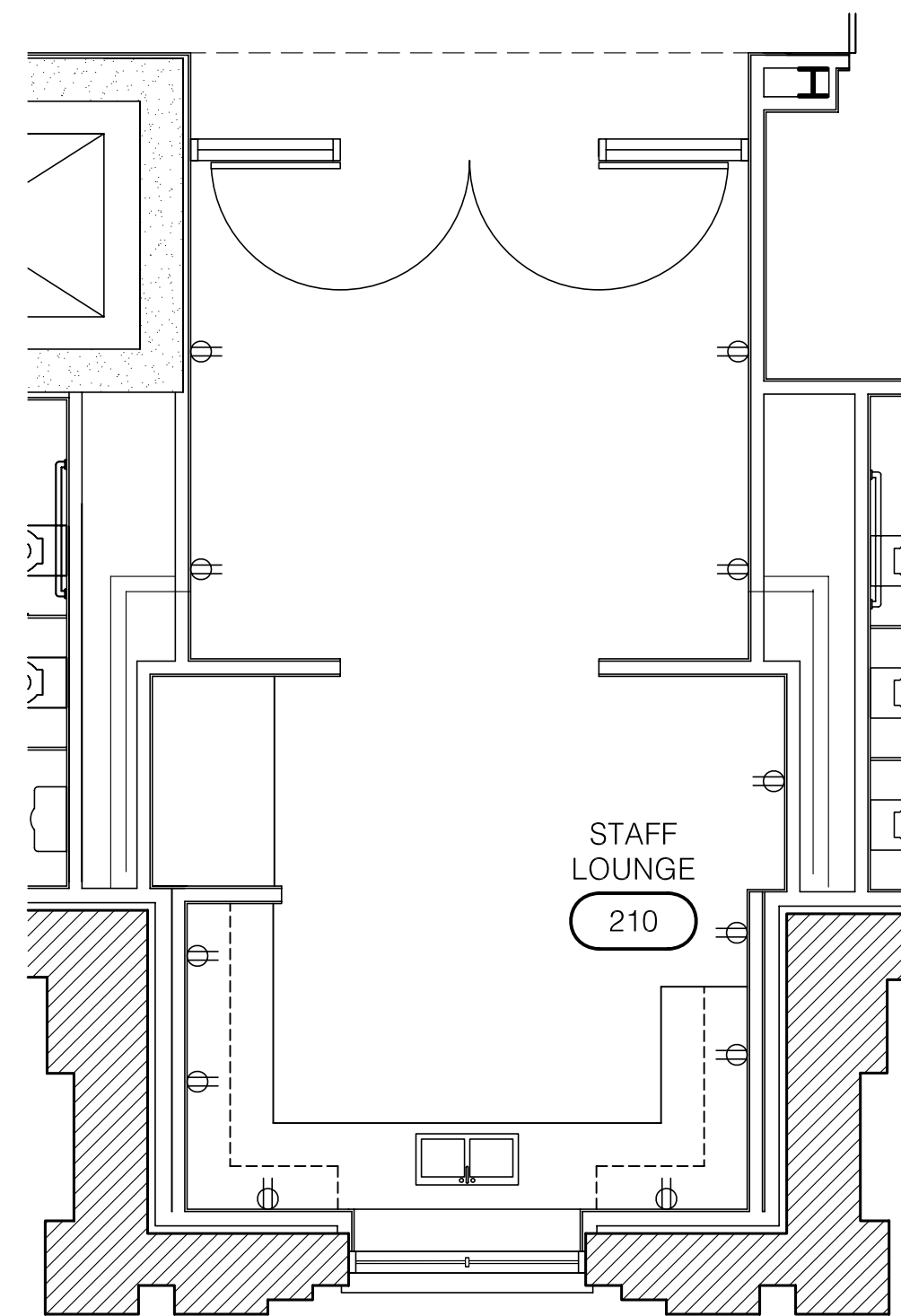
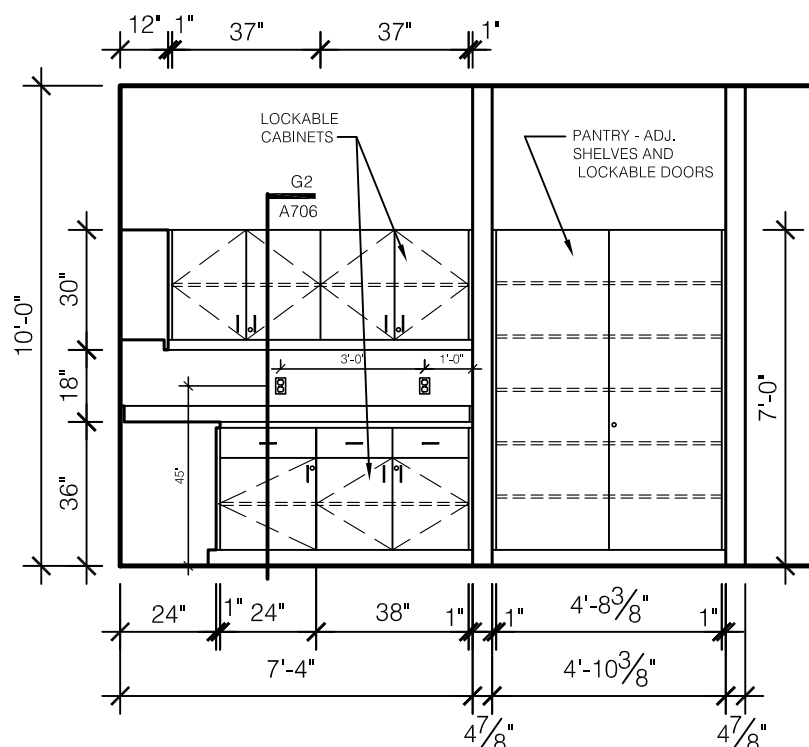
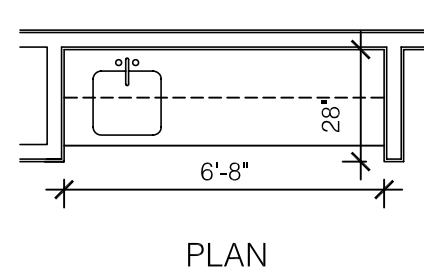

(G) 105F COPY/FILE/STORAGE CASEWORK ELEVATION
SCALE: 1/4" = 1'-0"

(H) 306 CONFERENCE RM CASEWORK ELEVATION
SCALE: 1/4" = 1'-0"

(I) 214B PANTRY CASEWORK ELEVATION
SCALE: 1/4" = 1'-0"

(J) 214B PANTRY CASEWORK ELEVATION
SCALE: 1/4" = 1'-0"

(K) 306 CONFERENCE ROOM CASEWORK ELEVATION
SCALE: 1/4" = 1'-0"

(L) 301C PANTRY CASEWORK ELEVATION
SCALE: 1/4" = 1'-0"

(M) 311C PANTRY CASEWORK ELEVATION
SCALE: 1/4" = 1'-0"

ASBULT CHANGES - REFER TO RFPS # 60, 76, 76R, 77R & 99

RECORD DRAWINGS DATE 05/27/2005

These record drawings have been prepared, in part, on the basis of information compiled and furnished by others. The Architect will not be responsible for any errors or omissions which have been incorporated into this document as a result.

JAMES W. POTTS - ARCHITECTS

BID PACKAGE TWO
OFFICIAL BID DOCUMENTS

ADMINISTRATION BUILDING
(MAIN BUILDING)
RECONSTRUCTION
UNIVERSITY OF KENTUCKY
UK PROJECT NO. 2025.0

JAMES W. POTTS - ARCHITECTS
IN ASSOCIATION WITH
R. M. KLIMENT & FRANCES
HALSBAND ARCHITECTS
RESERVES COMMON LAW
COPYRIGHT AND OTHER
PROPERTY RIGHTS
RESTRICTING THESE
DOCUMENTS TO THE
ORIGINAL PURPOSE.
REPRODUCTIONS, CHANGES,
OR OTHER ASSIGNMENTS
ARE PROHIBITED.

ARCH. PROJ. NO.: 0107
UK PROJECT NO.: 2025.0
DRAWN BY: STAFF
CHECKED BY: JWP
DATE: 03-17-03
REVISED: 08-20-03
DESCRIPTION:
Casework Plans
and Elevations

DRAWING NUMBER

A706.A

James W. Potts
ARCHITECTS
431 S. MILL ST. • LEXINGTON, KENTUCKY • 40508-2925
R.M. Kliment & Frances Halsband Architects
255 West 26 Street, New York, New York 10001

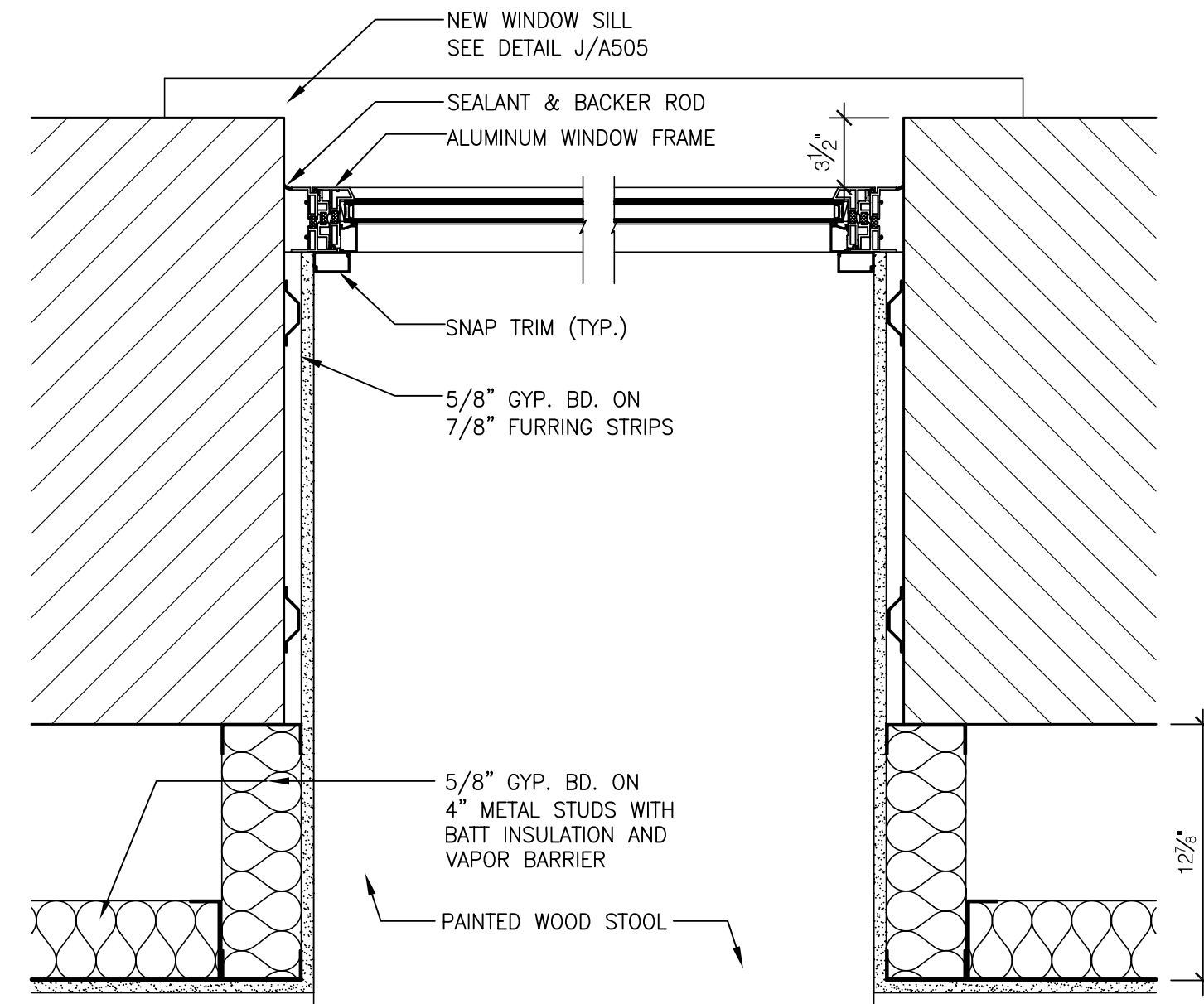

1 BASEMENT WINDOW JAMB DETAIL
SCALE: 1 1/2" = 1'-0"

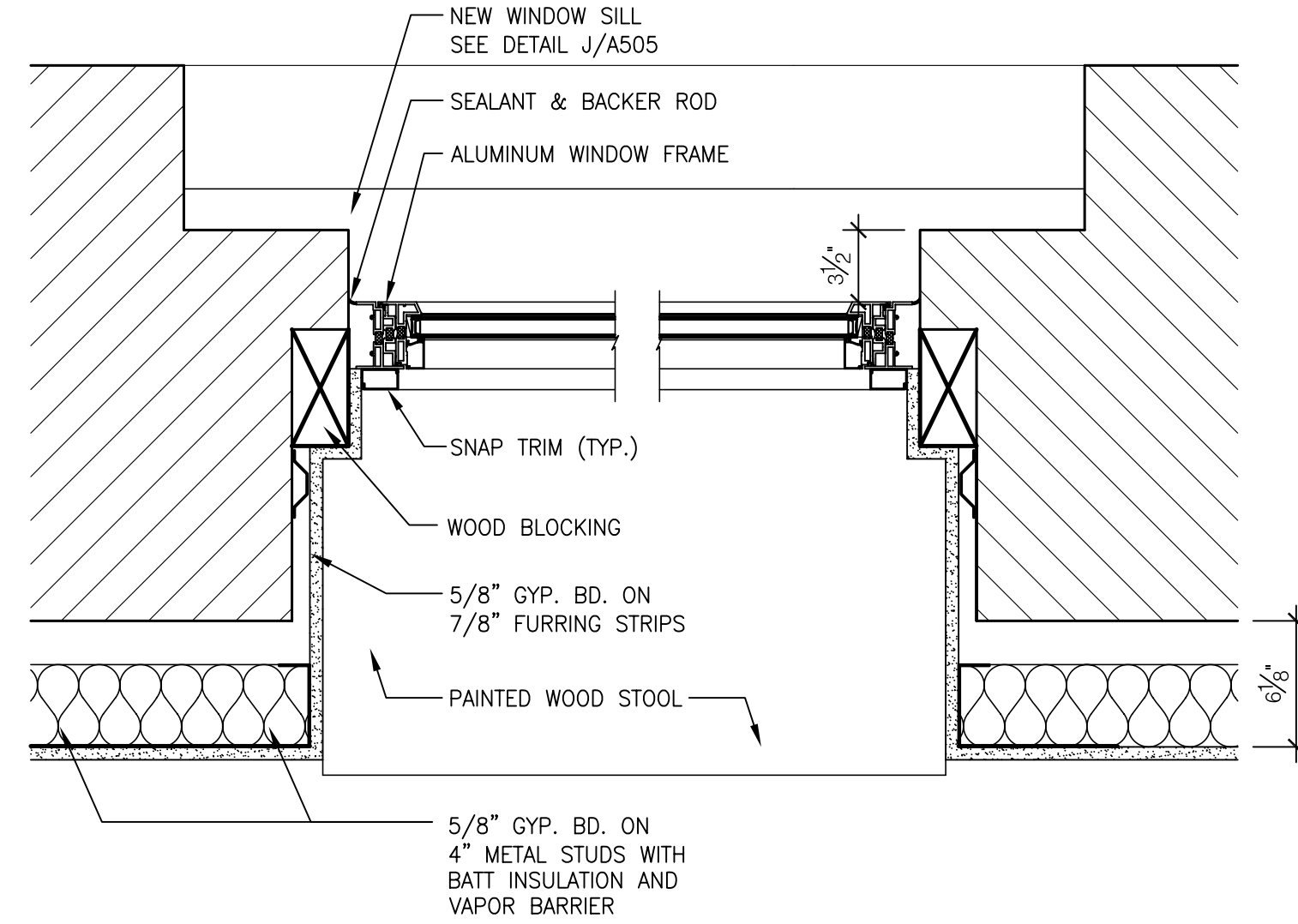

2 TYPICAL BRICK WINDOW JAMB DETAIL
SCALE: 1 1/2" = 1'-0"

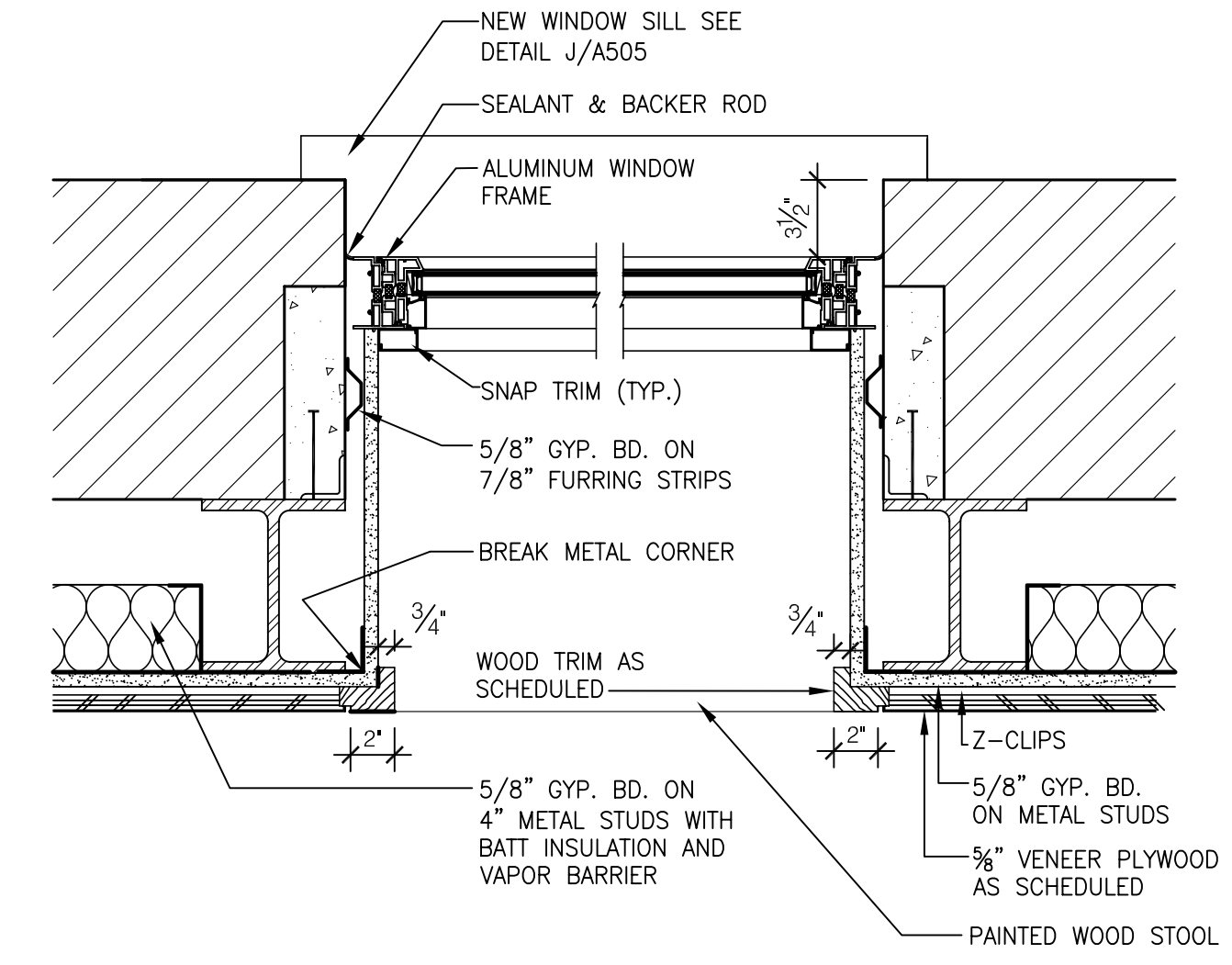

3 PUBLIC ROOM WINDOW JAMB DETAIL
SCALE: 1 1/2" = 1'-0"

REFER TO ADDENDUMS
ADDENDUMS FOR CHANGES

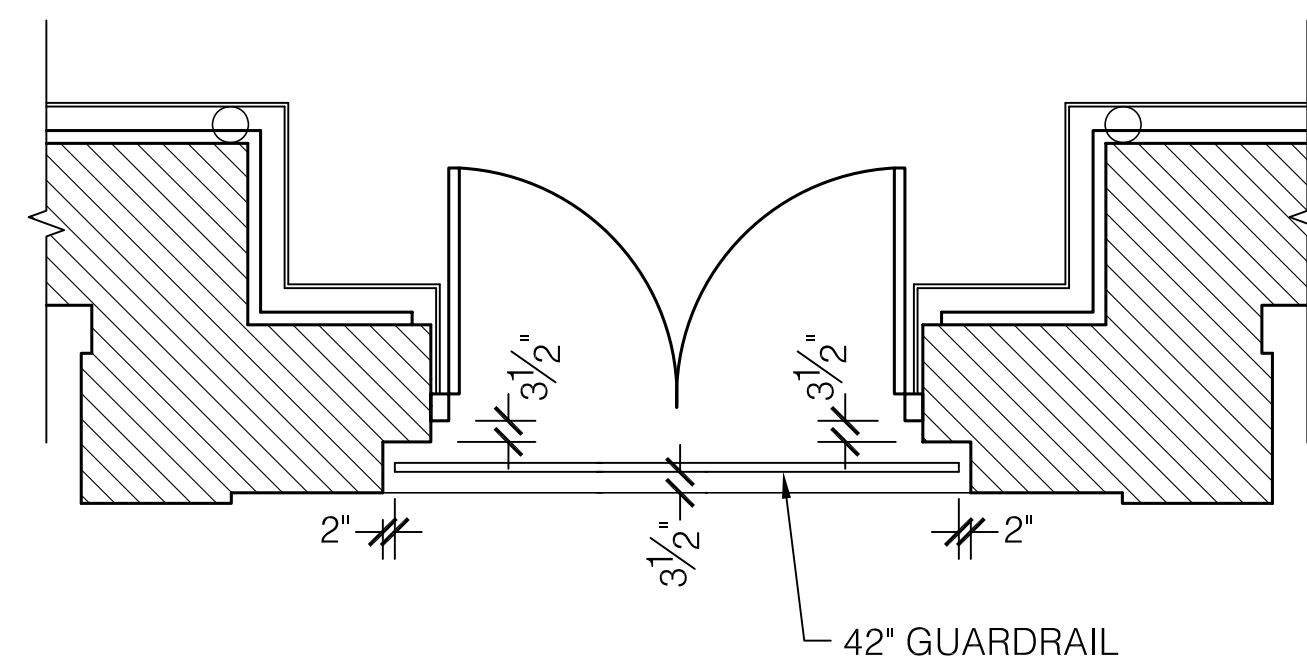
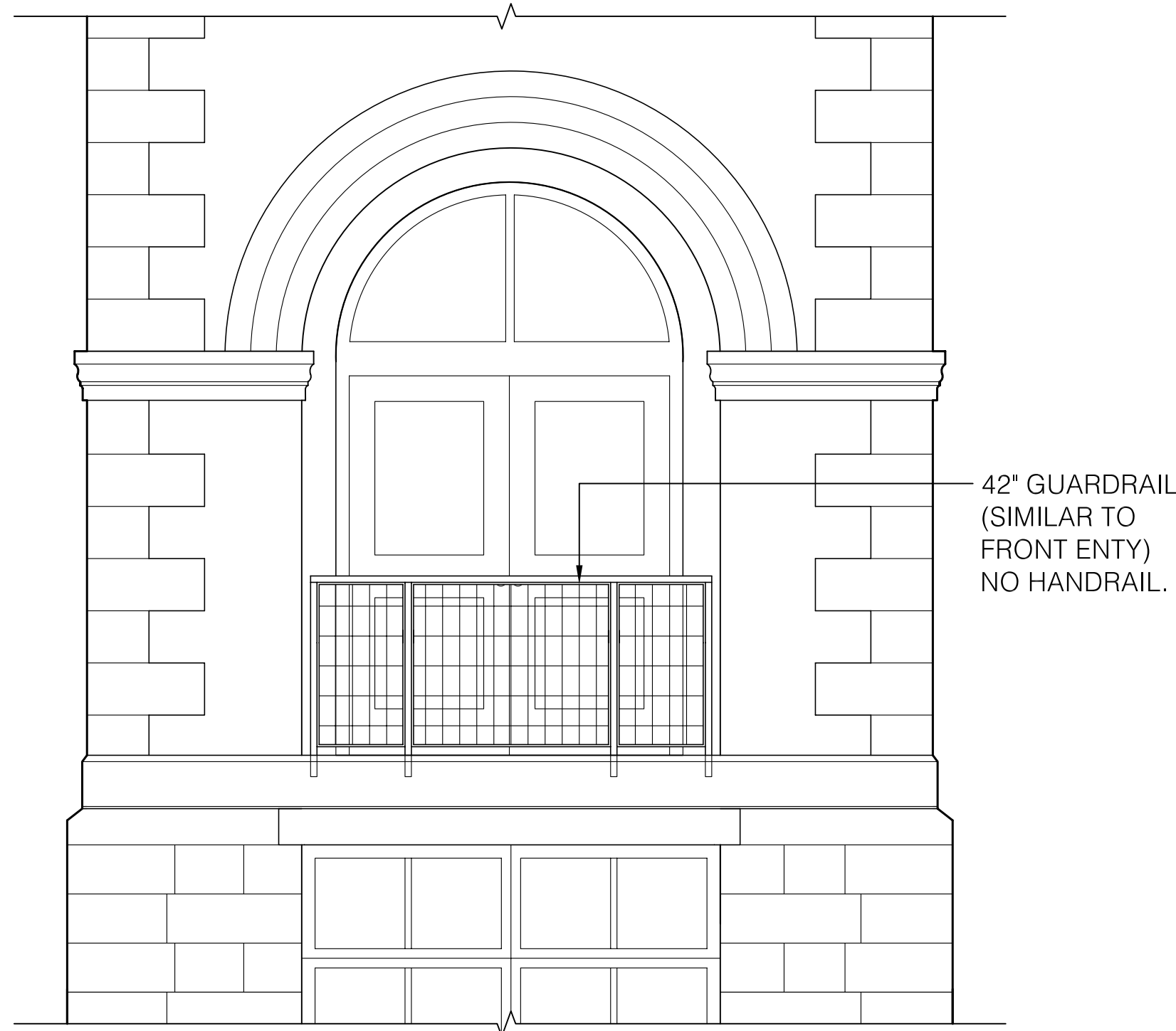

James W. Potts
ARCHITECTS
431 S. MILL ST. • LEXINGTON, KENTUCKY • 40508-2925
R.M. Kliment & Frances Halsband Architects
255 West 26 Street, New York, New York 10001

ADMINISTRATION BUILDING
(MAIN BUILDING)
RECONSTRUCTION
UNIVERSITY OF KENTUCKY
UK PROJECT NO. 2025.0

JAMES W. POTTS - ARCHITECTS
IN ASSOCIATION WITH
R. M. KLIMENT & FRANCES
HALSBAND ARCHITECTS
RESERVES COMMON LAW
COPYRIGHT AND OTHER
PROPERTY RIGHTS
RESTRICTING THESE
DOCUMENTS TO THE
ORIGINAL PURPOSE.
REPRODUCTIONS, CHANGES,
OR OTHER ASSIGNMENTS
ARE PROHIBITED.

ARCH. PROJ. NO.: 0107
UK PROJECT NO.: 2025.0
DRAWN BY: STAFF
CHECKED BY: JWP
DATE: 03-17-03
REVISED: 09-30-04

DESCRIPTION:
WINDOW DETAILS

DRAWING NUMBER
A902.A

RECORD DRAWINGS DATE 05/27/2005
These record drawings have been prepared, in part, on the basis of information compiled and furnished by others. The Architect will not be responsible for any errors or omissions which have been incorporated into this document as a result.

JAMES W. POTTS - ARCHITECTS

BID PACKAGE TWO
OFFICIAL BID DOCUMENTS

U K Administration Building
 Mechanical - Electrical
 Coordination Drawing
 Plaza (Lower) Level
 Scale 1/4" = 1' 0"

P

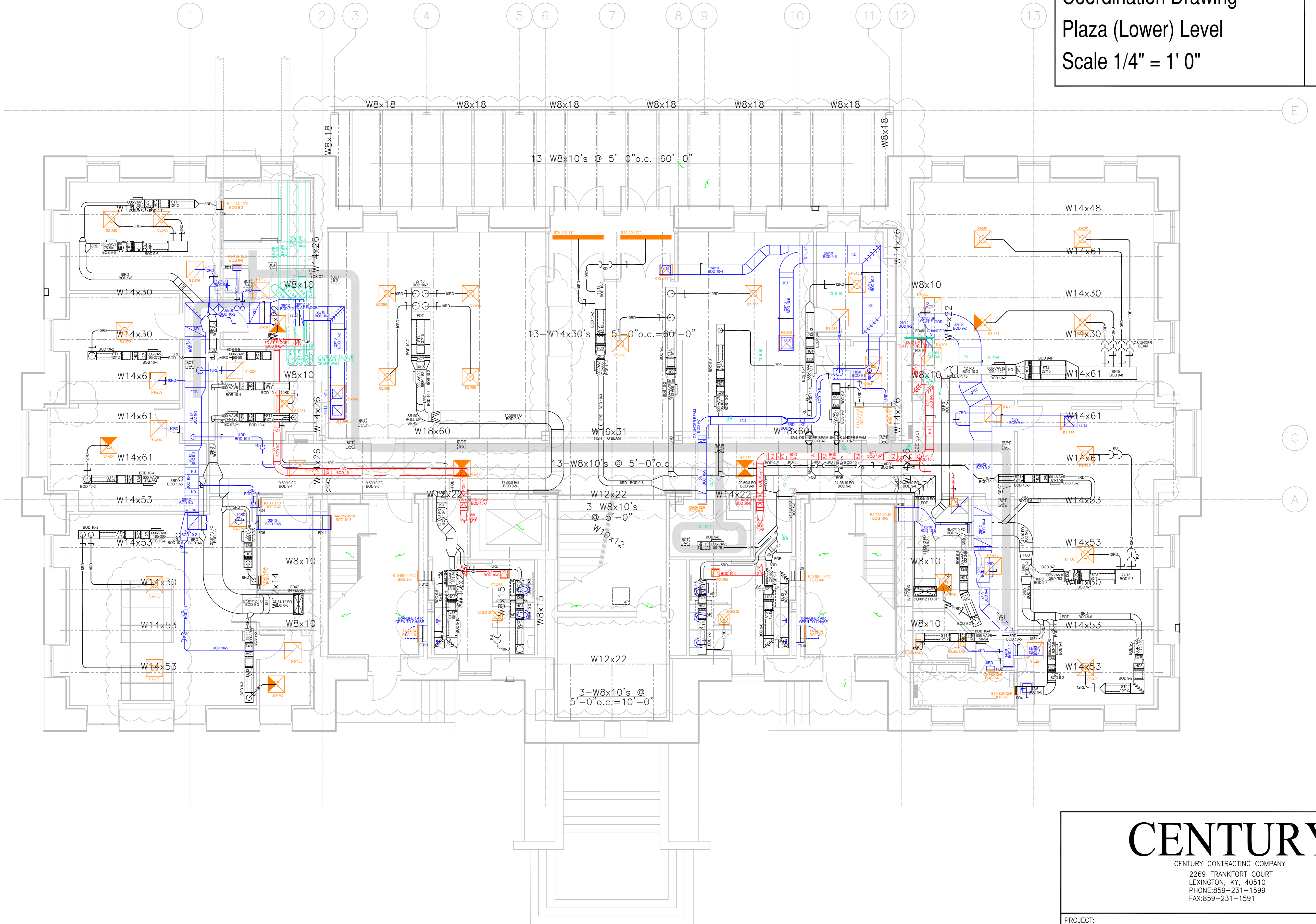

CENTURY
 CENTURY CONTRACTING COMPANY
 2269 FRANKFORT COURT
 LEXINGTON, KY, 40510
 PHONE: 859-231-1599
 FAX: 859-231-1591

PROJECT: UK ADMINISTRATION BUILDING

ARCH / ENGR: JAMES W. POTTS / STAGGS AND FISHER

SCALE: 1/4" = 1'-0"
 DATE: 09-27-2004

RECORD DRAWING

U K Administration Building
 Mechanical - Electrical
 Coordination Drawing
 First Floor Level
 Scale 1/4" = 1' 0"

1

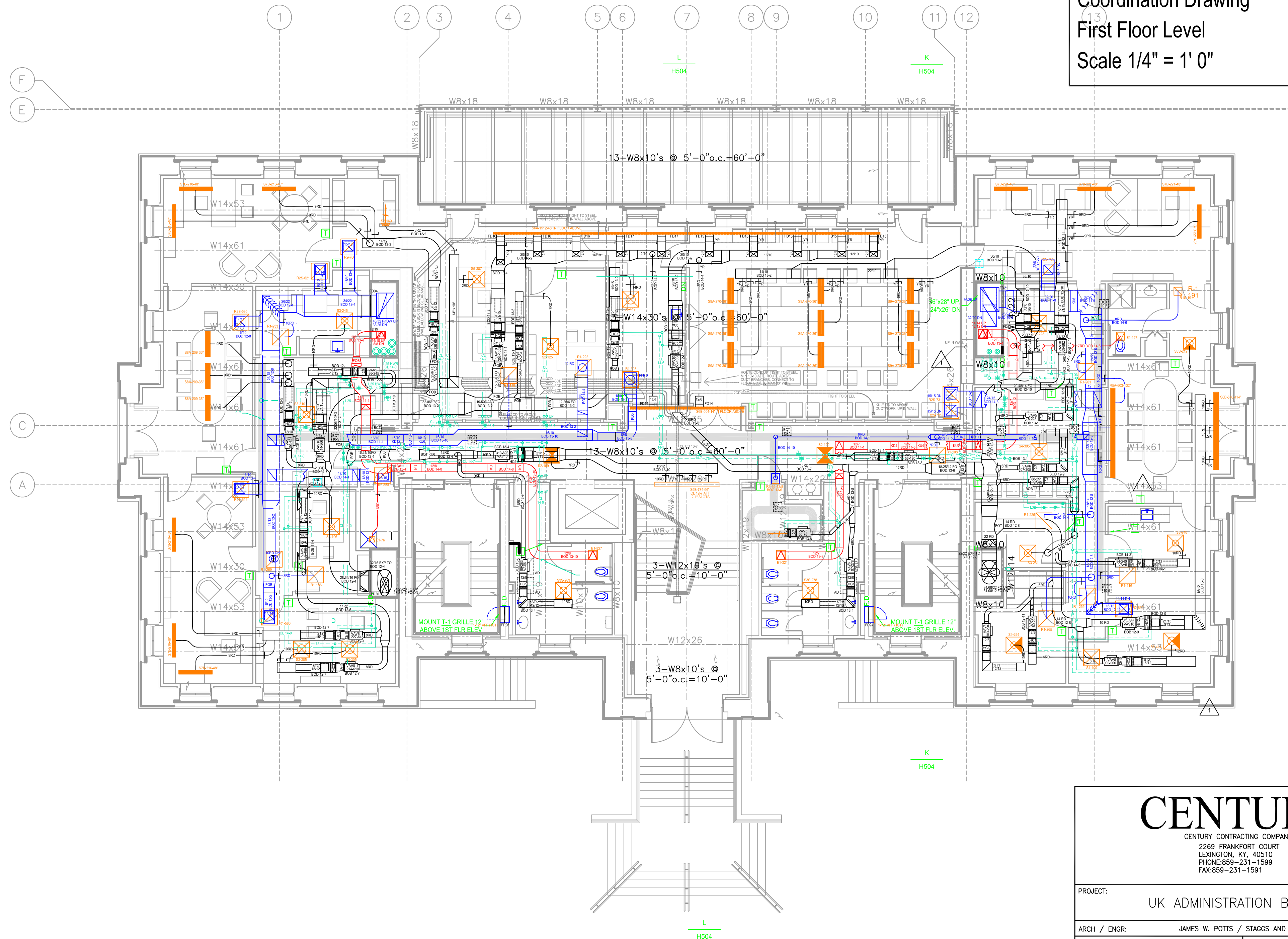

CENTURY
 CENTURY CONTRACTING COMPANY
 2269 FRANKFORT COURT
 LEXINGTON, KY, 40510
 PHONE: 859-231-1599
 FAX: 859-231-1591

PROJECT: UK ADMINISTRATION BUILDING

ARCH / ENGR: JAMES W. POTTS / STAGGS AND FISHER

SCALE: 1/4" = 1'-0"
 DATE: 09-27-2004

RECORD DRAWING

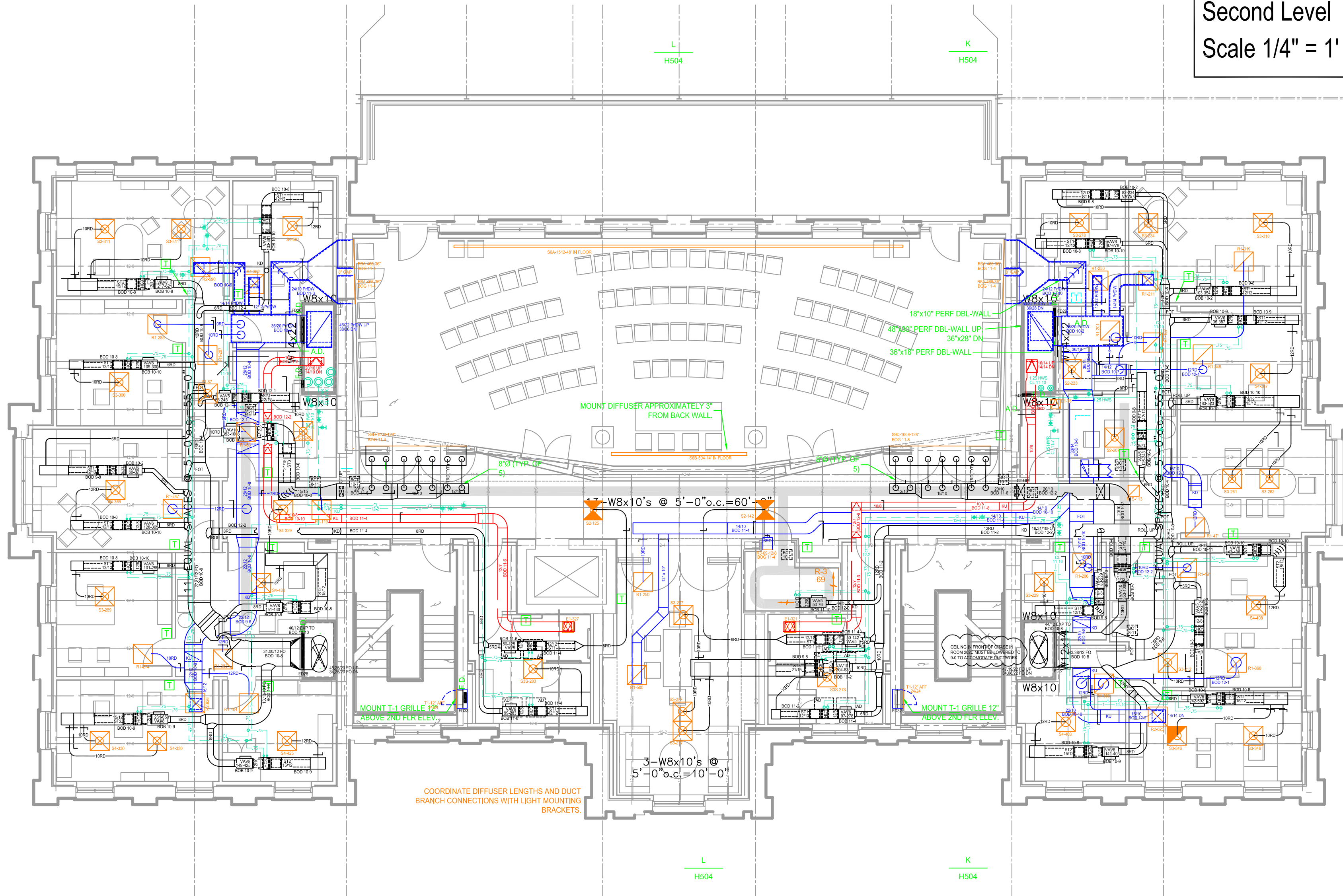

CENTURY
 CENTURY CONTRACTING COMPANY
 2269 FRANKFORT COURT
 LEXINGTON, KY, 40510
 PHONE: 859-231-1599
 FAX: 859-231-1591

PROJECT: UK ADMINISTRATION BUILDING

ARCH / ENGR: JAMES W. POTTS / STAGGS AND FISHER

SCALE: 1/4" = 1'-0"
 DATE: 09-27-2004

RECORD DRAWING

U K Administration Building
 Mechanical - Electrical
 Coordination Drawing
 Third Level
 Scale 1/4" = 1' 0"

3

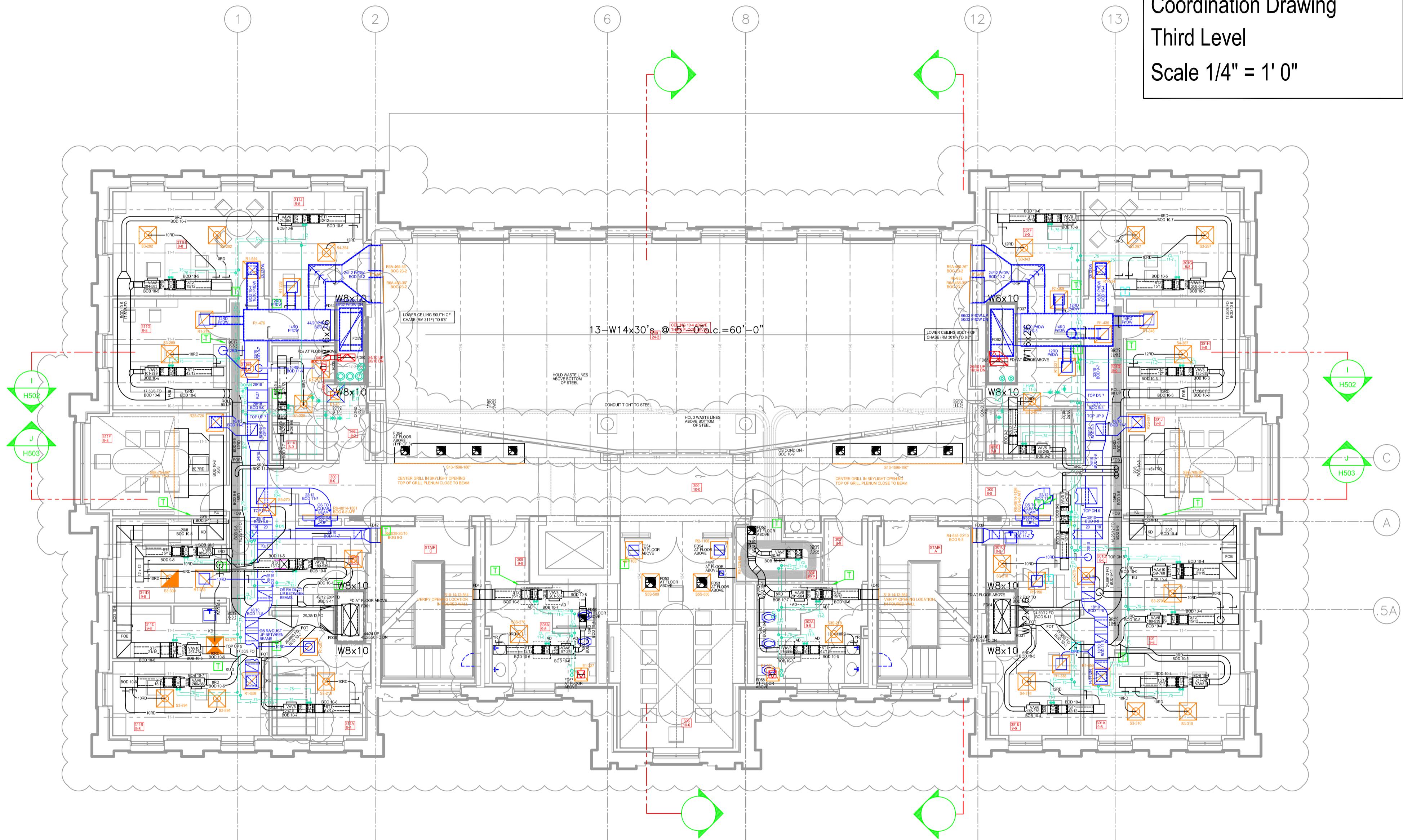

CENTURY
 CENTURY CONTRACTING COMPANY
 2269 FRANKFORT COURT
 LEXINGTON, KY, 40510
 PHONE: 859-231-1599
 FAX: 859-231-1591

PROJECT: UK ADMINISTRATION BUILDING

ARCH / ENGR: JAMES W. POTTS / STAGGS AND FISHER

SCALE: 1/4" = 1'-0"
 DATE: 09-27-2004

RECORD DRAWING

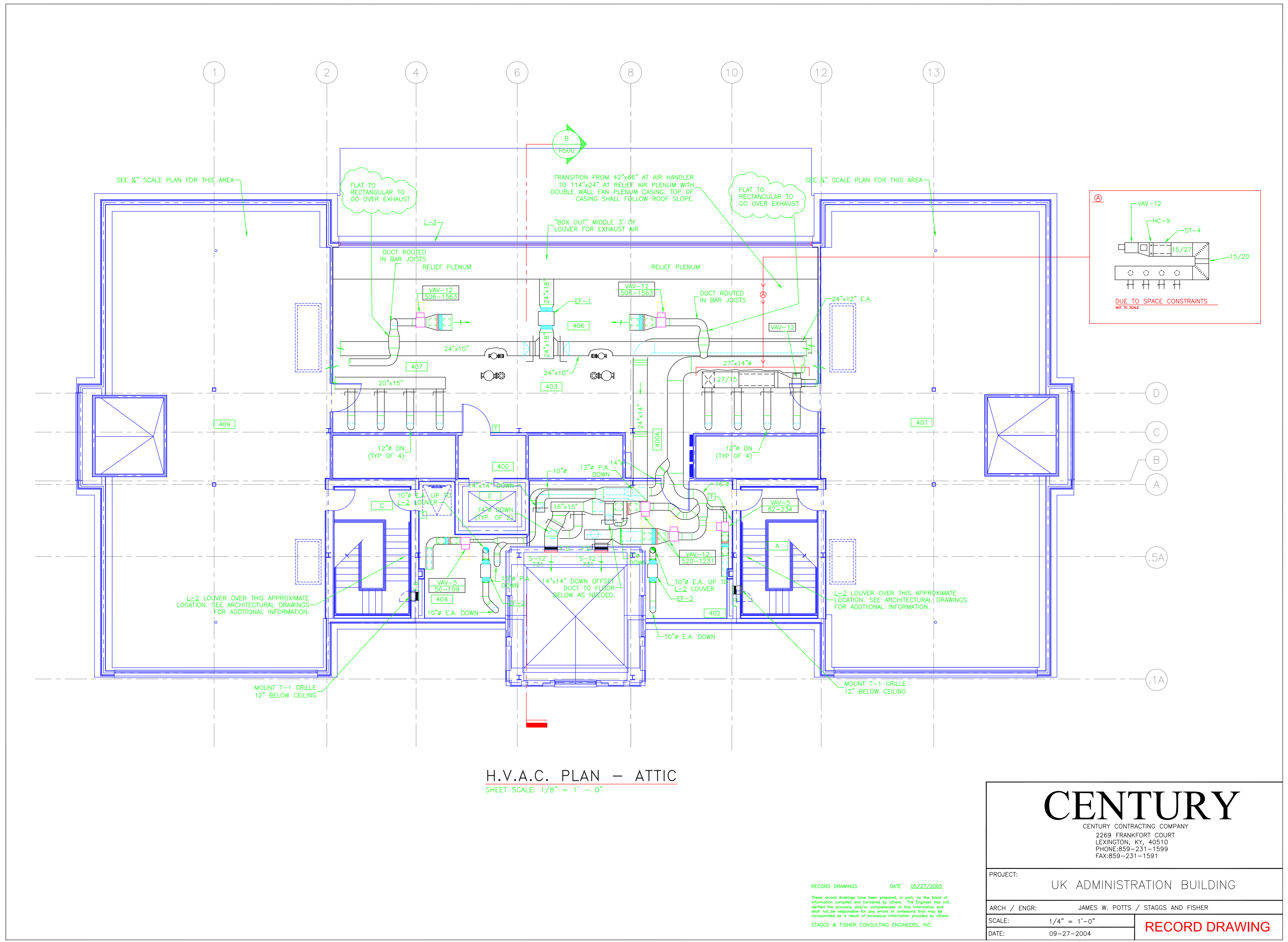

S:\0130\MEP Record Drawings\ATTIC.dwg, Model, 5/22/2005 11:06:01 AM, Verbalize, 0.12612

LEGEND

- UM Utility Marker
- GV Gas Valve
- WV Water Valve
- WM Water Meter
- TP Telephone Pole
- PP Power Pole
- anc. Pole Anchor
- CO Cleanout
- FH Fire Hydrant
- PIV Post Indicator Valve
- LP Lamp Post
- SS Sanitary Sewer Manhole
- BM Benchmark
- RCP Concrete Pipe
- PVC Plastic Pipe
- YI Yard Inlet (* on F/L is silt level in Sediment Type Box)
- LSA Landscape Area
- ST Storm Sewer Manhole
- EMH Electric Manhole
- TMH Telephone Manhole
- Electrical Vent
- Unmarked Manhole
- Monitoring Well
- Coniferous Tree
- Deciduous Tree

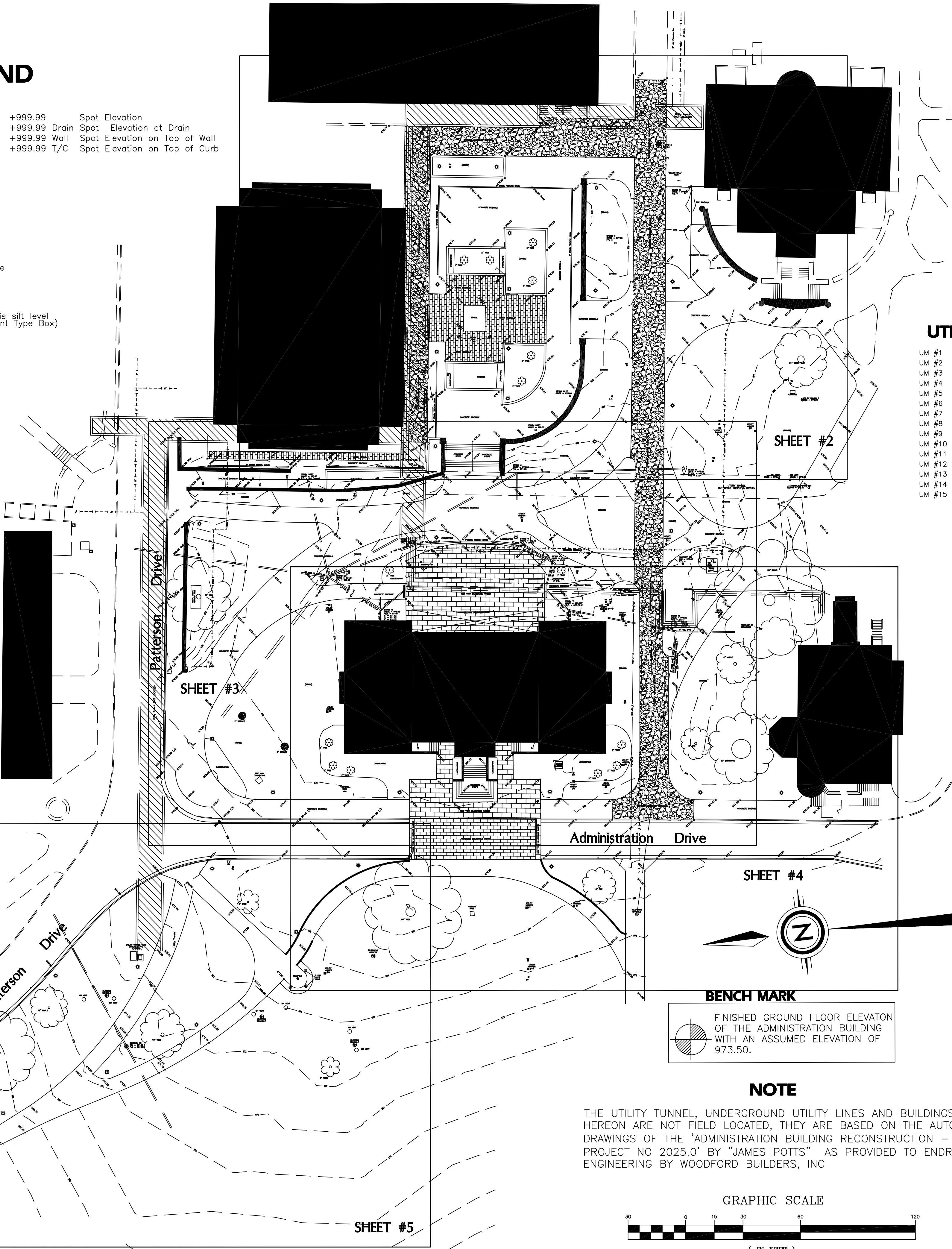

UTILITY MARKER KEY

UM #1	8" WATER LINE - 42" DEEP	OCT 2004
UM #2	8" WATER LINE - 42" DEEP	OCT 2004
UM #3	8" WATER LINE - 60" DEEP	OCT 2004
UM #4	8" WATER LINE - 60" DEEP	OCT 2004
UM #5	8" WATER LINE - 60" DEEP	OCT 2004
UM #6	4" FIRE PUMP LINE - 66" DEEP	OCT 2004
UM #7	4" FIRE PUMP LINE - 66" DEEP	OCT 2004
UM #8	8" WATER LINE - 45" DEEP	OCT 2004
UM #9	8" WATER LINE - 60" DEEP	OCT 2004
UM #10	8" WATER LINE - 60" DEEP	OCT 2004
UM #11	8" WATER LINE - 42" DEEP	OCT 2004
UM #12	8" WATER LINE - 78" DEEP	OCT 2004
UM #13	8" WATER LINE - 57" DEEP	OCT 2004
UM #14	6" FIRE MAIN - 66" DEEP	OCT 2004
UM #15	8" WATER LINE - 72" DEEP	OCT 2004

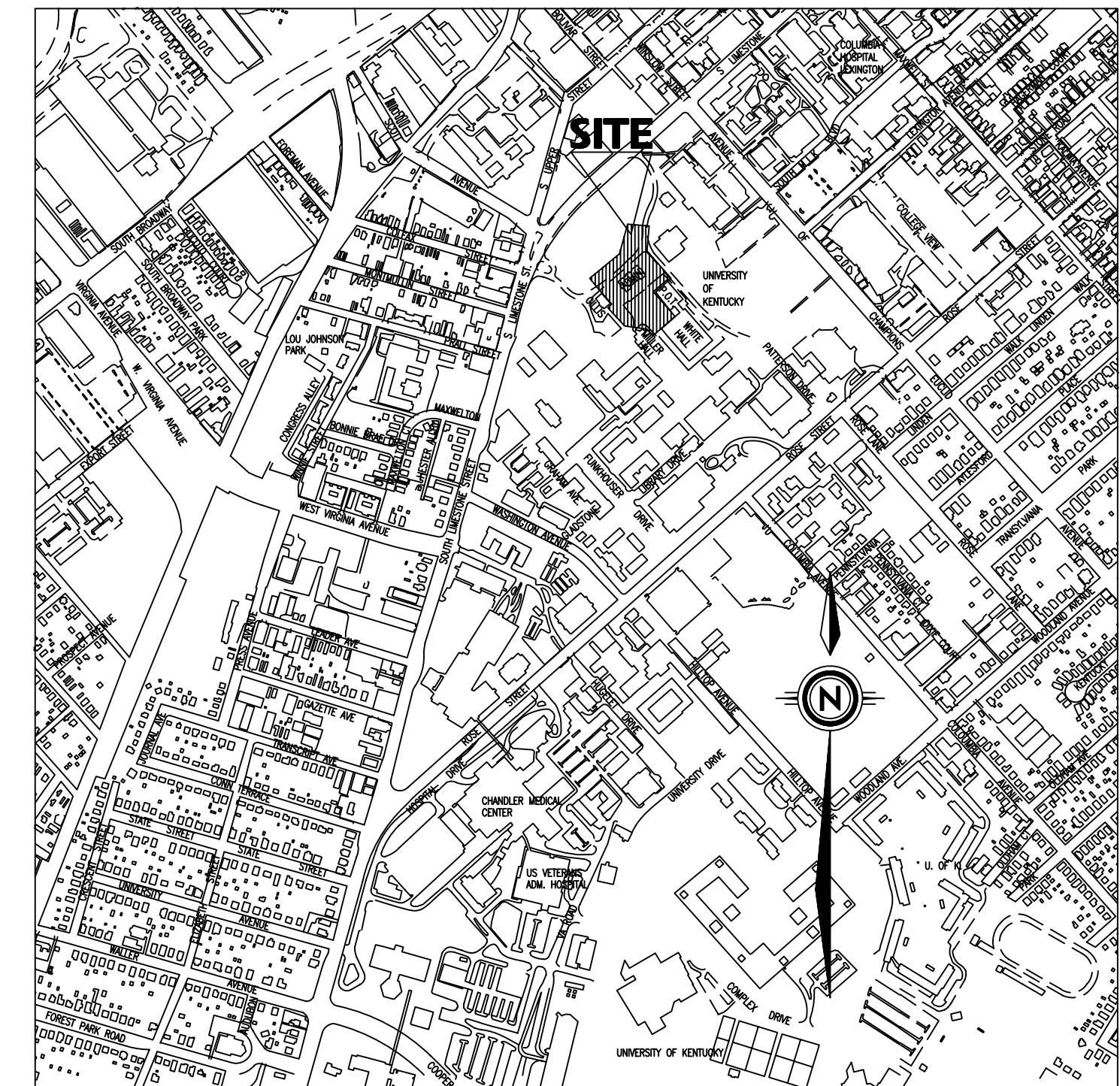

VICINITY MAP

ORIGIN OF ELEVATIONS

THE ELEVATIONS SHOWN HEREON ARE BASED ON THE ASSUMED ELEVATION OF THE GROUND FLOOR OF THE ADMINISTRATION BUILDING. THE ELEVATION OF THE GROUND FLOOR IS ASSUMED TO BE EXACTLY 973.50.

ORIGIN OF BEARINGS & COORDINATES

THE BEARINGS AND COORDINATES SHOWN HEREON ARE BASED ON THE AUTOCAD COORDINATES OF THE "JAMES POTTS" LAYOUT DRAWINGS AS PROVIDED TO ENDRIS ENGINEERING BY WOODFORD BUILDERS, INC.

UNDERGROUND UTILITIES

THE UNDERGROUND UTILITIES SHOWN HAVE BEEN LOCATED FROM FIELD SURVEY INFORMATION AND EXISTING DRAWINGS. THE SURVEYOR MAKES NO GUARANTEE THAT THE UNDERGROUND UTILITIES SHOWN COMPRISE ALL SUCH UTILITIES IN THE AREA, EITHER IN SERVICE OR ABANDONED. THE SURVEYOR FURTHER DOES NOT WARRANT THAT THE UNDERGROUND UTILITIES SHOWN ARE IN THE EXACT LOCATION INDICATED, ALTHOUGH HE DOES CERTIFY THAT THEY ARE LOCATED AS ACCURATELY AS POSSIBLE FROM THE INFORMATION AVAILABLE. THE SURVEYOR HAS NOT PHYSICALLY LOCATED THE UNDERGROUND UTILITIES.

FLOOD PLAN

BASED ON AN INSPECTION OF THE FEDERAL EMERGENCY MANAGEMENT AGENCY'S MAP NUMBER 210067 0080 C WITH A DATE OF IDENTIFICATION OF SEPTEMBER 3, 1992 FOR COMMUNITY NUMBER 210067 IN FAYETTE COUNTY, STATE OF KENTUCKY, WHICH IS THE CURRENT FLOOD INSURANCE RATE MAP (FIRM) FOR THE COMMUNITY IN WHICH THE SUBJECT PROPERTY LIES. NO PORTION OF THE SUBJECT PROPERTY LIES WITHIN THE 100-YEAR FLOOD PLAIN.

SURVEYOR'S CERTIFICATION

THE TOPOGRAPHY SHOWN ON THIS PLAN WAS DERIVED FROM AN ACCURATE FIELD SURVEY OF THE AREA. TO THE BEST OF MY ABILITY AND KNOWLEDGE, ALL DIMENSIONS AND LOCATIONS ARE CORRECT AND ACCURATE. THIS SURVEY CONCLUDED NOVEMBER 22, 2004. THIS SURVEY WAS PERFORMED UNDER MY DIRECT SUPERVISION AND DIRECTION.

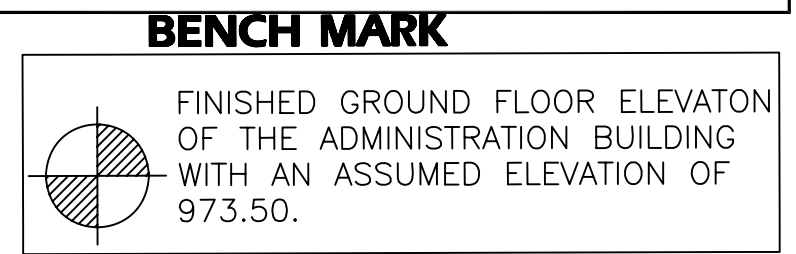

NOTE

THE UTILITY TUNNEL, UNDERGROUND UTILITY LINES AND BUILDINGS SHOWN HEREON ARE NOT FIELD LOCATED, THEY ARE BASED ON THE AUTOCAD SITE DRAWINGS OF THE "ADMINISTRATION BUILDING RECONSTRUCTION - UK PROJECT NO 2025.0" BY "JAMES POTTS" AS PROVIDED TO ENDRIS ENGINEERING BY WOODFORD BUILDERS, INC

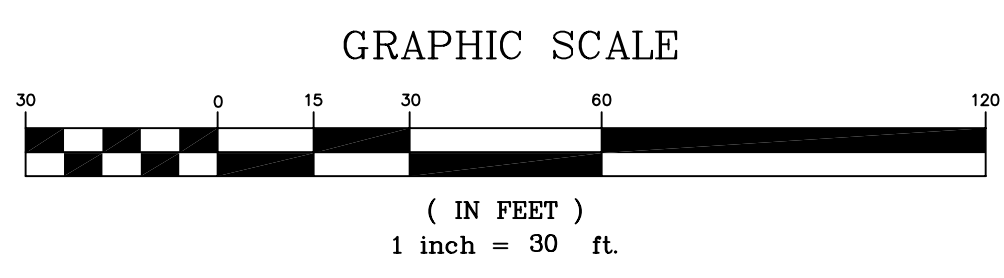

REVISION NUMBER	DATE	DESCRIPTION

1128 WINCHESTER RD.
SUITE 130
LEXINGTON, KY 40505
PH: 859 253-1425
FAX: 859 233-1436

ENDRIS

engineering
Civil Design · Construction Layout · GPS

ASBUILT SURVEY OF
The University of Kentucky
Administration Building Reconstruction
of surrounding sidewalks
Prepared by:
Messner Construction Co.

SURVEY CONCLUDING
11/22/2004

JOB NUMBER 1970
DRAWING DATE 12/22/2004
DRAWING FILE 1970 UK Admin As-Built
SCALE: 1" = 30'
0 30'

KEVIN M. PHILLIPS, PLS 3350
DATE

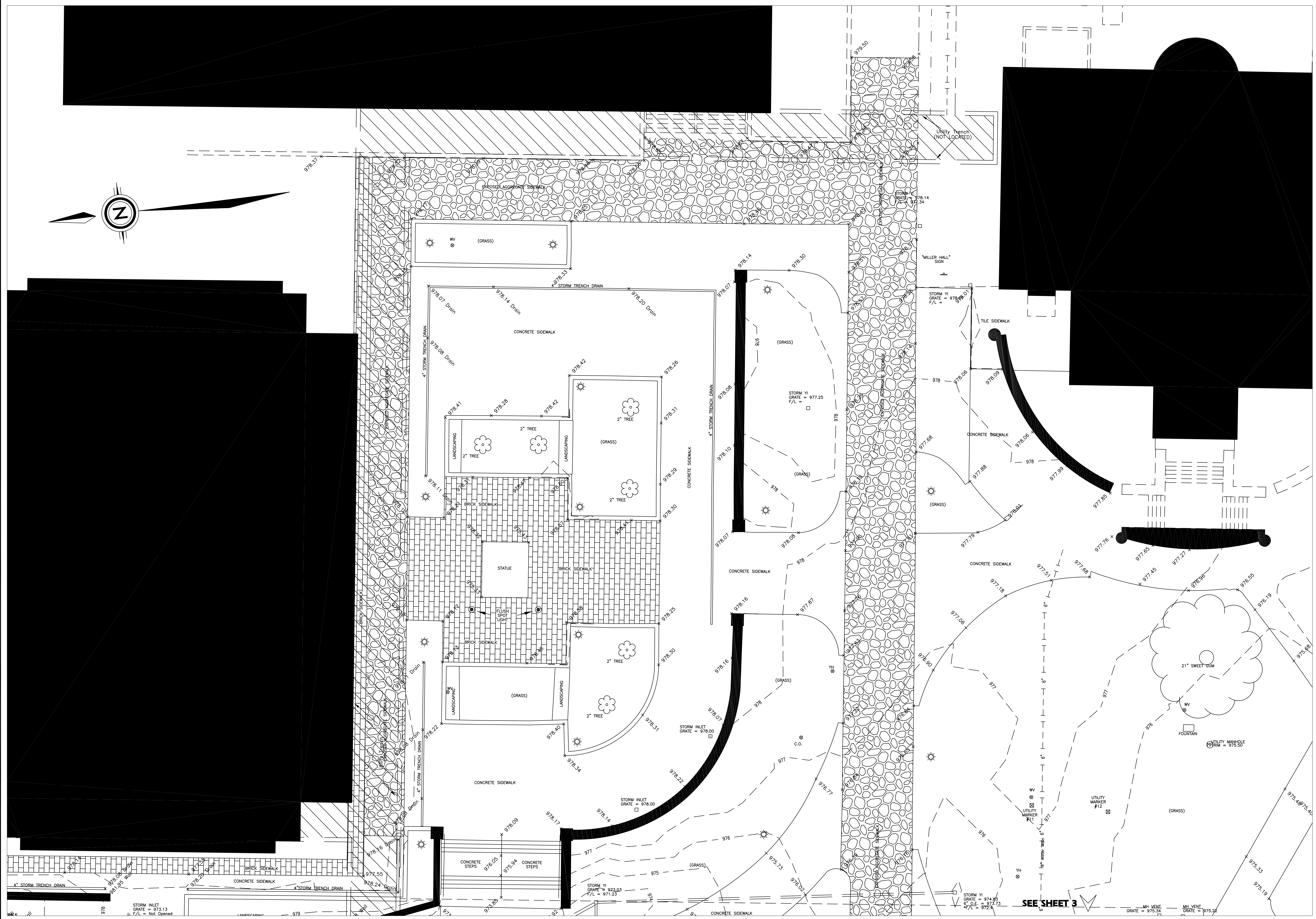
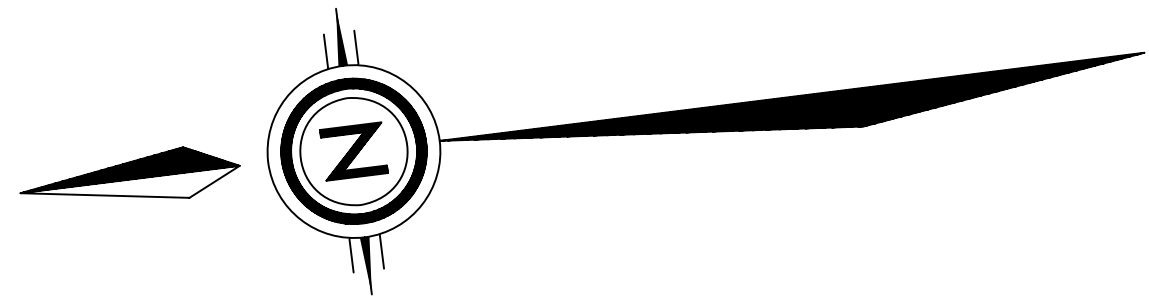

REVISION NUMBER	REASON	DATE

E E ENDRIS
 engineering
 Civil Design · Construction Layout · GPS

1128 WINCHESTER RD.
 SUITE 130
 LEVINGTON, KY 40505
 PH: 859 253-1425
 FAX: 859 233-1436

ABSOLUTE SURVEY OF
The University of Kentucky
 Administration Building Reconstruction
 of surrounding sidewalks
 Prepared for: Messer Construction Co.

SURVEY CONCLUDING
11/22/2004

JOB NUMBER 1970
DRAWING DATE 12/22/2004
DRAWING FILE 1970 UK Admin As-Built
SCALE: 1" = 10'

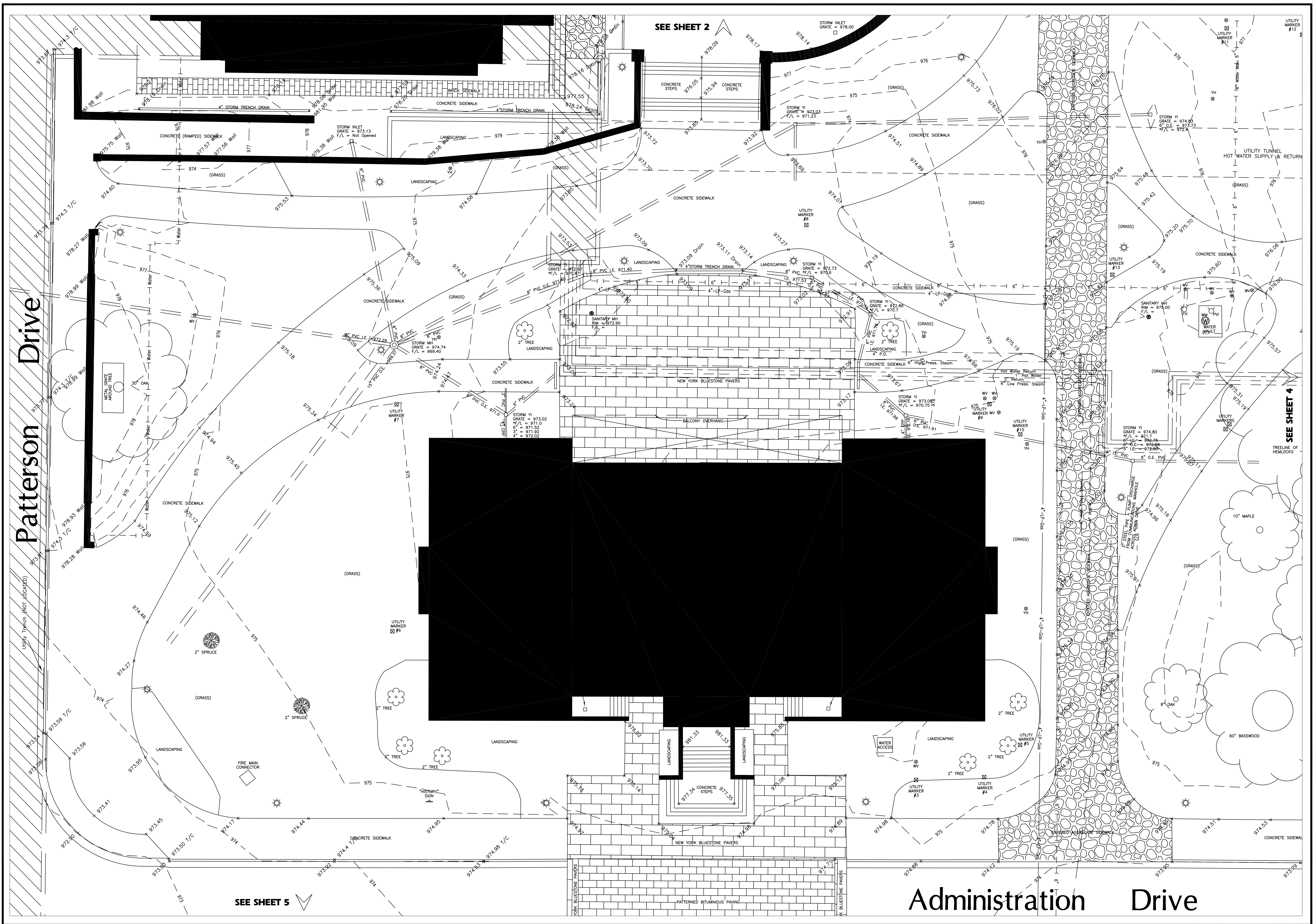

Patterson Drive

Administration Drive

SEE SHEET 2

SEE SHEET 4

SEE SHEET 5

REVISION NUMBER	REASON FOR CHANGE	DATE

E E ENDRIS
 Engineering
 Civil Design • Construction Layout • GPS

1128 WINCHESTER RD.
 SUITE 130
 LEVINGTON, KY 40505
 PH: 859 253-1425
 FAX: 859 233-1436

ASBUILT SURVEY OF
The University of Kentucky
 Administration Building Reconstruction
 of surrounding sidewalks

Prepared for:
 Messer Construction Co.

SURVEY CONCLUDING
 11/22/2004

JOB NUMBER 1970
DRAWING DATE 12/22/2004
DRAWING FILE 1970 UK Admin As-Built
SCALE: 1" = 10'

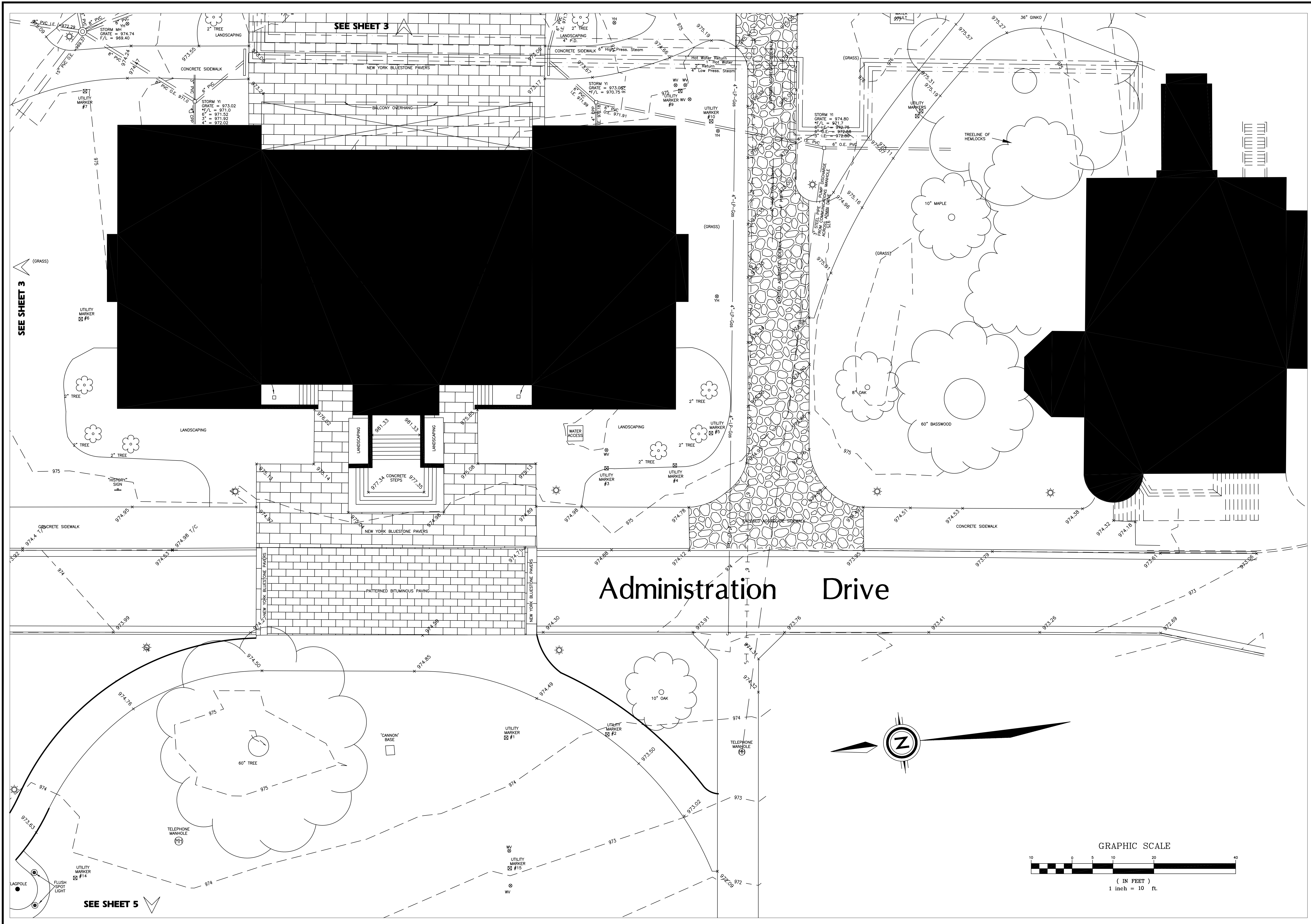

SEE SHEET 3

SEE SHEET 3

SEE SHEET 5

REVISION NUMBER	REVISION DATE	REVISION DESCRIPTION

E E ENDRIS
 engineering
 Civil Design · Construction Layout · GPS

1128 WINCHESTER RD.
 SUITE 130
 LEVINGTON, KY 40505
 PH: 859 253-1425
 FAX: 859 233-1436

AS-BUILT SURVEY OF
The University of Kentucky
 Administration Building Reconstruction
 of surrounding sidewalks
 Prepared for: Messer Construction Co.

SURVEY CONCLUDING
 11/22/2004

JOB NUMBER 1970
DRAWING DATE 12/22/2004
DRAWING FILE 1970 UK Admin As-Built
SCALE: 1" = 10'
 0 10'

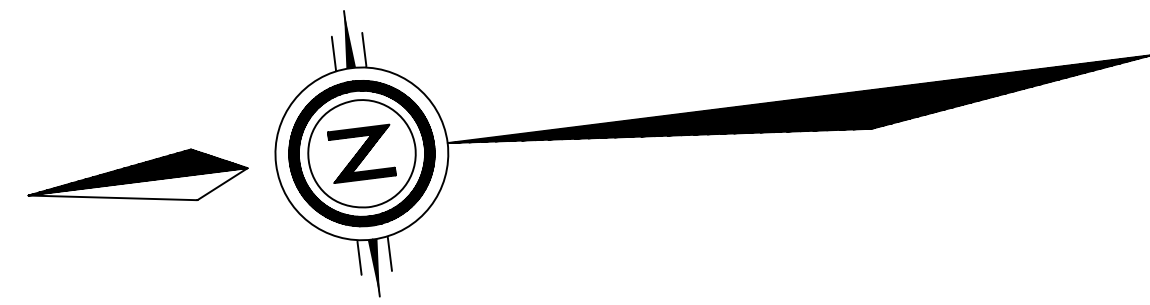

Administration Drive

SEE SHEET 4

Patterson Drive

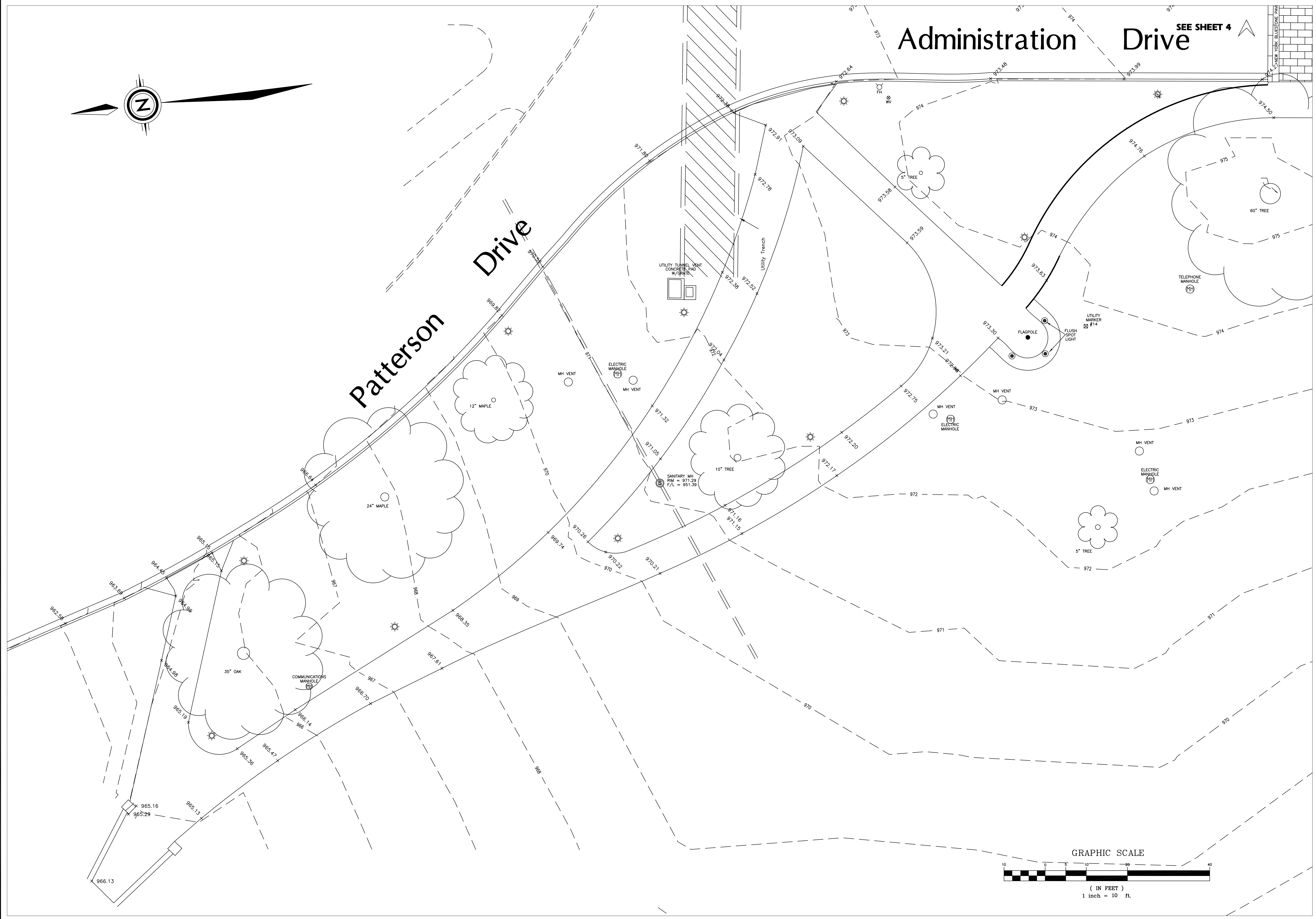

REVISION NUMBER	DATE	BY	DESCRIPTION

E E ENDRIS
Engineering
 Civil Design · Construction Layout · GPS

1128 WINCHESTER RD.
 SUITE 130
 LEVINGTON, KY 40505
 PH: 859 253-1425
 FAX: 859 233-1436

The University of Kentucky
 Administration Building Reconstruction
 of surrounding sidewalks

ASBUILT SURVEY OF
 Prepared for:
 Messer Construction Co.

SURVEY CONCLUDING
11/22/2004

JOB NUMBER	1970
DRAWING DATE	12/22/2004
DRAWING FILE	1970 UK Admin As-Built
SCALE:	1" = 10'

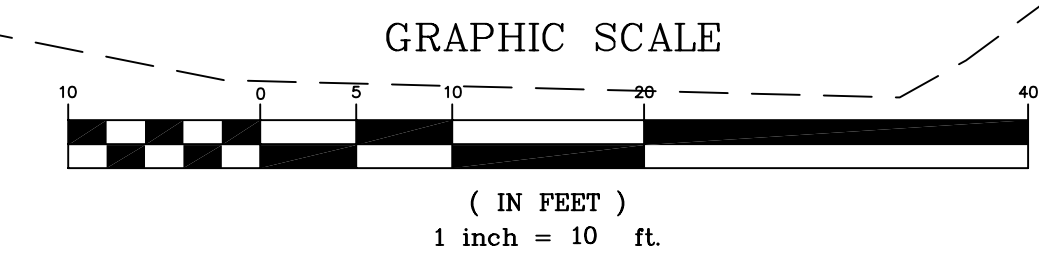

ADMINISTRATION BUILDING ROOM FINISH SCHEDULE		FLOOR		WAINSCOT		CHAIR RAIL		PICTURE RAIL		WALLS		CEILING		REMARKS		WINDOWS	
ROOM DESCRIPTION	NO.	NAME	MAT.	BASE	MAT.	HGT.	MAT.	HGT.	MAT.	HGT.	NORTH FINISH	EAST FINISH	SOUTH FINISH	WEST FINISH	MAT.	HGT.	NO.
SECOND FLOOR																	
A	STAIR	RF,T-2(GT-2)									GWB	PT-2	GWB	PT-2			A
C	STAIR	RF,T-2(GT-2)									GWB	PT-2	GWB	PT-2			C
200	CORRIDOR	T-1,T-2,T-3,GT-2	WD	WD	3'-2"			7'-6"			GWB	PT-1	GWB	PT-1	ACT-1,GWB (PT-5)	VARIES	200
201	CHAIR OF SENATE COUNCILS OFFICE	CPT-2	WD				WD	3'-2"			GWB	PT-1	GWB	PT-1	GWB	PT-1	201
202	RECEPTION	CPT-2	WD				WD	3'-2"			GWB	PT-1	GWB	PT-1	ACT-1	8'-6"	202
202A	OFFICE	CPT-2	WD				WD	3'-2"			GWB	PT-1	GWB	PT-1	ACT-1	10'-0"	202A
202B	OFFICE	CPT-2	WD				WD	3'-2"			GWB	PT-1	GWB	PT-1	ACT-1	10'-0"	202B
202C	OFFICE	CPT-2	WD				WD	3'-2"			GWB	PT-1	GWB	PT-1	ACT-1	10'-0"	202C
203	RECEPTION	CPT-2	WD				WD	3'-2"			GWB	PT-1	GWB	PT-1	ACT-1	8'-6"	203
203B	OFFICE	CPT-2	WD				WD	3'-2"			GWB	PT-1	GWB	PT-1	ACT-1	10'-0"	203B
203C	ADMINISTRATIVE ASSISTANT	CPT-2	WD				WD	3'-2"			GWB	PT-1	GWB	PT-1	ACT-1	10'-0"	203C
203D	OFFICE	CPT-2	WD				WD	3'-2"			GWB	PT-1	GWB	PT-1	ACT-1	10'-0"	203D
203E	OFFICE	CPT-2	WD				WD	3'-2"			GWB	PT-1	GWB	PT-1	ACT-1	10'-0"	203E
203F	SUPPORT STAFF	CPT-2	WD				WD	3'-2"			GWB	PT-1	GWB	PT-1	ACT-1	8'-6"	203F
204	COPY ROOM	VCT-1	RB-1								GWB	PT-1	GWB	PT-1	ACT-1	8'-6"	204
205	JANITOR'S CLOSET	VCT-1	RB-1								GWB	PT-1	GWB	PT-1	NO CEILING		205
206	VESTIBULE	CT-3,CT-4,GT-1			CT-5	CT-1,CT-2,GT-2		3'-8"			GWB	PT-2	GWB	PT-2	GWB (PT-5)	10'-2"	206
206A	WOMEN'S RESTROOM	CT-3,CT-4,GT-1			CT-5	CT-1,CT-2,GT-2		3'-8"			GWB	PT-2	GWB	PT-2	GWB (PT-5)	10'-2"	206A
208	COMMUNICATIONS CLOSET	VCT-1	RB-1								GWB	PT-1	GWB	PT-1	NO CEILING		208
209	PUBLIC ROOM	WD	WD		WD			11'-0"			GWB	PT-2	GWB	PT-2	ACT-2	24'-2"	209
210	STAFF LUNGE	T-2,GT-2					WD	3'-2"			GWB	PT-2	GWB	PT-2	GWB (PT-5)	10'-0"	210
212	VESTIBULE	CT-3,CT-4,GT-1			CT-5	CT-1,CT-2,GT-2		3'-8"			GWB	PT-2	GWB	PT-2	GWB (PT-5)	10'-2"	212
212A	MEN'S RESTROOM	CT-3,CT-4,GT-1			CT-5	CT-1,CT-2,GT-2		3'-8"			GWB	PT-2	GWB	PT-2	GWB (PT-5)	10'-2"	212A
213	RECEPTION	CPT-2	WD				WD	3'-2"			GWB	PT-1	GWB	PT-1	ACT-1,GWB (PT-5)	8'-6"	213
213A	OFFICE	CPT-2	WD				WD	3'-2"			GWB	PT-1	GWB	PT-1	ACT-1	8'-6"	213A
213B	GOVERNMENT RELATIONS OFFICE	CPT-2	WD				WD	3'-2"			GWB	PT-1	GWB	PT-1	ACT-1	10'-0"	213B
213C	DIRECTOR'S OFFICE	CPT-2	WD				WD	3'-2"			GWB	PT-1	GWB	PT-1	ACT-1	10'-0"	213C
213D	COMMUNITY RELATIONS	CPT-2	WD				WD	3'-2"			GWB	PT-1	GWB	PT-1	ACT-1	10'-0"	213D
213E	COAT ROOM	CPT-2	RB-2								GWB	PT-1	GWB	PT-1	GWB (PT-5)	8'-0"	213E
214	RECEPTION	CPT-2	WD				WD	3'-2"			GWB	PT-1	GWB	PT-1	ACT-1	8'-6"	214
214A	CORRIDOR	CPT-2	WD				WD	3'-2"			GWB	PT-1	GWB	PT-1	ACT-1,GWB (PT-5)	8'-6"	214A
214B	PANTRY	CPT-2	WD								GWB	PT-1	GWB	PT-1	ACT-1	8'-6"	214B
214C	RECORDS ROOM	CPT-2	RB-2								GWB	PT-1	GWB	PT-1	ACT-1	10'-0"	214C
214D	ASSOCIATE V.P. OFFICE	CPT-2	WD				WD	3'-2"			GWB	PT-1	GWB	PT-1	ACT-1	10'-0"	214D
214E	ADMINISTRATIVE OFFICER'S OFFICE	CPT-2	WD				WD	3'-2"			GWB	PT-1	GWB	PT-1	ACT-1	10'-0"	214E
214F	V.P. OFFICE	CPT-2	WD				WD	3'-2"			GWB	PT-1	GWB	PT-1	ACT-1,GWB (PT-5)	10'-0"	214F
THIRD FLOOR																	
A	STAIR	RF,T-2(GT-2)									GWB	PT-2	GWB	PT-2			A
C	STAIR	RF,T-2(GT-2)									GWB	PT-2	GWB	PT-2			C
300	CORRIDOR	T-1,T-2,T-3,GT-2	WD	WD	3'-2"						GWB	PT-1	GWB	PT-1	ACT-1, GWB(PT-5), SKYL	VARIES	300
301	RECEPTION	CPT-2	WD				WD	3'-2"			GWB	PT-1	GWB	PT-1	ACT-1, GWB(PT-5)	9'-8"	301
301A	ATTORNEY'S OFFICE	CPT-2	WD				WD	3'-2"			GWB	PT-1	GWB	PT-1	ACT-1	9'-8"	301A
301B	PARALEGAL'S OFFICE	CPT-2	WD				WD	3'-2"			GWB	PT-1	GWB	PT-1	ACT-1	9'-6"	301B
301C	PANTRY	VCT-1	RB-1								GWB	PT-1	GWB	PT-1	ACT-1, GWB(PT-5)	8'-0"	301C
301D	CORRIDOR	CPT-2	WD				WD	3'-2"			GWB	PT-1	GWB	PT-1	ACT-1, GWB(PT-5)	8'-0"	301D
301E	COPY / STORAGE / MAIL	VCT-1	RB-1								GWB	PT-1	GWB	PT-1	ACT-1, GWB(PT-5)	8'-0"	301E
301F	ATTORNEY'S OFFICE	CPT-2	WD				WD	3'-2"			GWB	PT-1	GWB	PT-1	ACT-1, GWB(PT-5)	9'-5"	301F
301G	UNIVERSITY COUNSEL'S OFFICE	CPT-2	WD				WD	3'-2"			GWB	PT-1	GWB	PT-1	ACT-1	9'-8"	301G
301H	ATTORNEY'S OFFICE	CPT-2	WD				WD	3'-2"			GWB	PT-1	GWB	PT-1	ACT-1	9'-8"	301H
301J	OFFICE	CPT-2	WD				WD	3'-2"			GWB	PT-1	GWB	PT-1	ACT-1	9'-8"	301J
302	VESTIBULE	CT-3,CT-4,GT-1			CT-5	CT-1,CT-2,GT-2		3'-8"			GWB	PT-2	GWB	PT-2	GWB (PT-5)	9'-8"	302
302A	WOMEN'S RESTROOM	CT-3,CT-4,GT-1			CT-5	CT-1,CT-2,GT-2		3'-8"			GWB	PT-2	GWB	PT-2	GWB (PT-5)	9'-8"	302A
304	COMMUNICATIONS CLOSET	VCT-1	RB-1								GWB	PT-1	GWB	PT-1	NO CEILING		304
306	CONFERENCE ROOM	CPT-2	WD				WD	3'-2"			GWB	PT-1	GWB	PT-1	NO CEILING		306
308	VESTIBULE	CT-3,CT-4,GT-1			CT-5	CT-1,CT-2,GT-2		3'-8"			GWB	PT-2	GWB	PT-2	GWB (PT-5)	9'-8"	308
308A	MEN'S RESTROOM	CT-3,CT-4,GT-1			CT-5	CT-1,CT-2,GT-2		3'-8"			GWB	PT-2	GWB	PT-2	GWB (PT-5)	9'-8"	308A
309	JANITOR'S CLOSET	VCT-1	RB-1								GWB	PT-1	GWB	PT-1	NO CEILING		309
311	RECEPTION	CPT-2	WD				WD	3'-2"			GWB	PT-1	GWB	PT-1	ACT-1, GWB (PT-5)	8'-0"	311
311B	FISCAL OFFICER'S OFFICE	CPT-2	WD				WD	3'-2"			GWB	PT-1	GWB	PT-1	ACT-1	9'-8"	311B
311C	STORAGE / PANTRY	VCT-1	RB-1								GWB	PT-1	GWB	PT-1	ACT-1, GWB (PT-5)	8'-0"	311C
311D	COPY / FILE / STORAGE	VCT-1	RB-1								GWB	PT-1	GWB	PT-1	ACT-1	9'-4"	311D
311E	CORRIDOR	CPT-2	WD				WD	3'-2"			GWB	PT-1	GWB	PT-1	ACT-1	8'-0"	311E
311F	CONFERENCE ROOM	CPT-2	WD				WD	3'-2"			GWB	PT-1	GWB	PT-1	GWB (PT-1), SKYL	VARIES	311F
311G	ACCOUNTS ASSISTANT'S OFFICE	CPT-2	WD				WD	3'-2"			GWB	PT-1	GWB	PT-1	ACT	9'-8"	311G
311H	V.P. OF RESEARCH OFFICE	CPT-2	WD				WD	3'-2"			GWB	PT-1	GWB	PT-1	ACT	9'-8"	311H
311J	ADMINISTRATIVE ASSISTANT OFF.	CPT-2	WD				WD	3'-2"			GWB	PT-1	GWB	PT-1	ACT	9'-5"	311J
311K	RECORDS STORAGE	VCT-1	RB-1								GWB	PT-1	GWB	PT-1	ACT	8'-0"	311K
ATTIC FLOOR																	
A	STAIR	RF									GWB	PT-2	GWB	PT-2			A
C	STAIR	RF									GWB	PT-2	GWB	PT-2			C
400	CORRIDOR	CDNC	RB-1								GWB	PT-1	GWB	PT-1	GWB (PT-5)	VARIES	400
400A	CORRIDOR	CDNC	RB-1								GWB	PT-1	GWB	PT-1	GWB (PT-5)	VARIES	400A
401	MECHANICAL ROOM	WPCDNC	RB-1								GWB	PT-1	GWB	PT-1	GWB (PT-5)	VARIES	401
402	BUILDING OPERATOR	CDNC	RB-1								GWB	PT-1	GWB	PT-1	GWB (PT-5)	VARIES	402
403	PPD STORAGE	CDNC	RB-1								GWB	PT-1	GWB	PT-1	GWB (PT-5)	VARIES	403
404	STORAGE	CDNC	RB-1								GWB	PT-1	GWB	PT-1	GWB (PT-5)	VARIES	404
405	MECHANICAL ROOM	WPCDNC	RB-1								GWB	PT-1	GWB	PT-1	GWB (PT-5)	VARIES	405

NOTES	
(All suite changes are reflected in schedule)	
Stair A & C	
PT-2	- all walls and underside of stairs (drywall surfaces)
PT-5	- ceiling at attic level
PT-4	- guards and handrails
Storage 012	
SH-1	- Mechashades to be included
Conference Room 306	
See attached drawing for paint locations	
Office 301J & Conference Room 311F	
PT-1	- all walls and ceiling

FINISH LEGEND			
ACT-1	ACCOUSTICAL CEILING TILE	ARMSTRONG CURRUS # 538 24x24	
ACT-2	ACCOUSTICAL CEILING TILE	ARMSTRONG OPTIMA OPEN PLANK/OPTIMA PLANK # 3251 CUSTOM SIZE	
ALUR	ALUMINUM STOREFRONT		
B-1	WOOD BLINDS	LEVELOR - RED MAHAGONY # 100000	
B-2	WOOD BLINDS	SUNRISE - ANTIQUE WHITE # 102	
CDNC	CONCRETE		
CPT-1	CARPET	KARASTAN NY NY 548 TIMES SQUARE	
CPT-2	CARPET	DESIGN DRISINS	
CT-1	CERAMIC TILE	AMERICAN OLEAN - 805 SATIN WHITE GLAZED 2x2 BULLNDE AND VANTAGE AMERICAN OLEAN - AD 105 ROYAL BLUE GLOSSY 1/2" SQUARE	
CT-2	CERAMIC TILE	AMERICAN OLEAN - 805 SATIN WHITE GLAZED 2x2 BULLNDE AND VANTAGE AMERICAN	

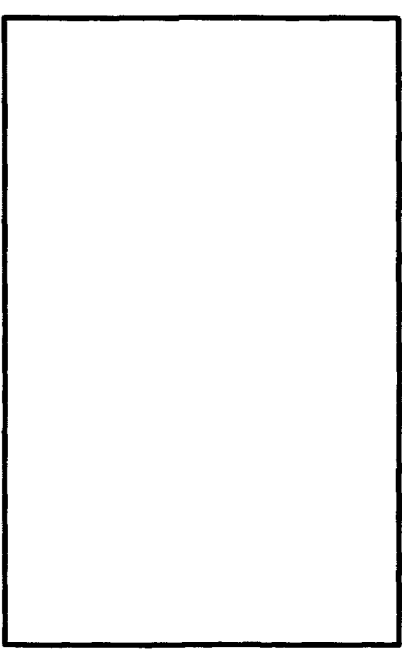
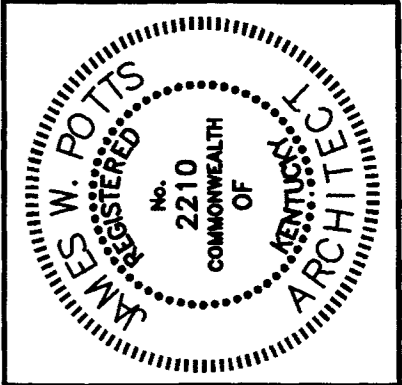

James W. Potts
ARCHITECTS
 431 S. MILL ST. • LEXINGTON, KENTUCKY • 40508-2925
R.M. Klimment & Frances Halsband Architects
 255 West 26 Street, New York, New York, 10001

ADMINISTRATION BUILDING
 (MAIN BUILDING)
RECONSTRUCTION
 UNIVERSITY OF KENTUCKY
 UK PROJECT NO. 2025.0

JAMES W. POTTS - ARCHITECTS
 IN ASSOCIATION WITH
 R. M. KLIMENT & FRANCES
 HALSBAND ARCHITECTS
 RESERVES COMMON LAW
 COPYRIGHT AND OTHER
 PROPERTY RIGHTS
 RESTRICTING THESE
 DOCUMENTS TO THE
 ORIGINAL PURPOSE.
 REPRODUCTIONS, CHANGES,
 OR OTHER ASSIGNMENTS
 ARE PROHIBITED.

ARCH. PROJ. NO.: 0107
 UK PROJECT NO.: 2025.0
 DRAWN BY: STAFF
 CHECKED BY: JWP
 DATE: 05-12-04
 REVISED:
 DESCRIPTION:
 TOILET ROOM
 PLANS
 DRAWING NUMBER

A606.A
 Cab #

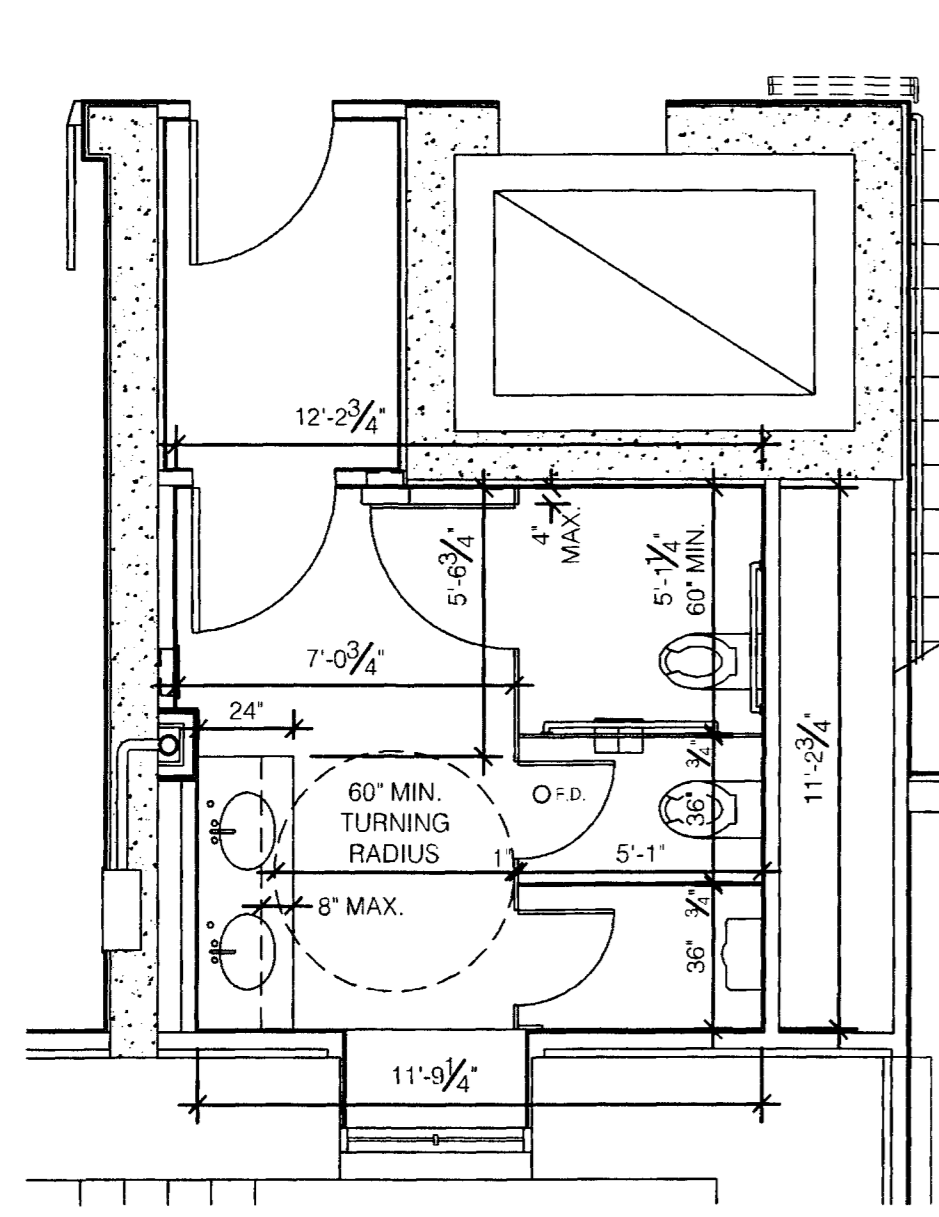

A MEN'S TOILET ROOM #014A
 SCALE: 1/4" = 1'-0"

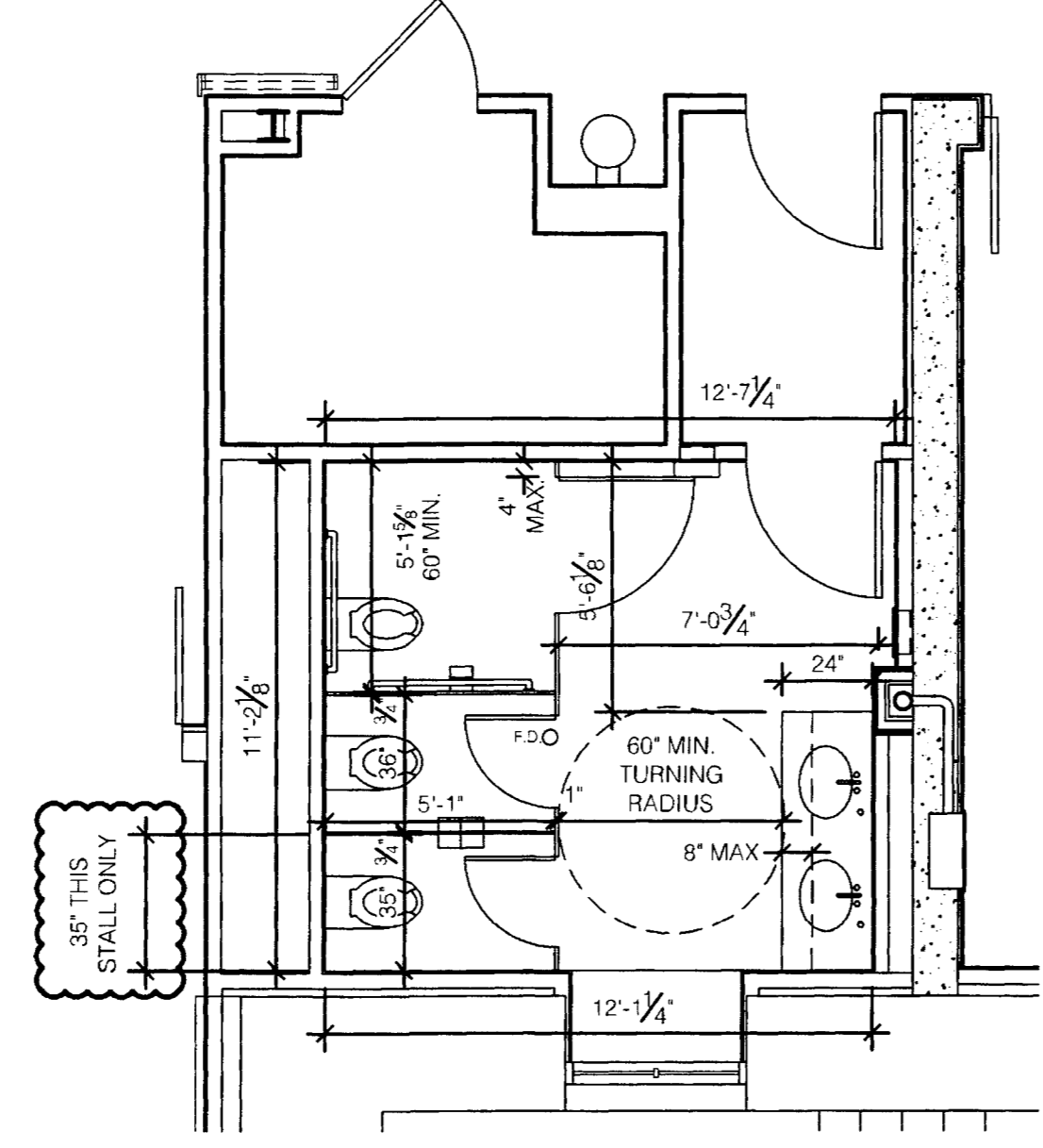

B WOMEN'S TOILET ROOM #008A
 SCALE: 1/4" = 1'-0"

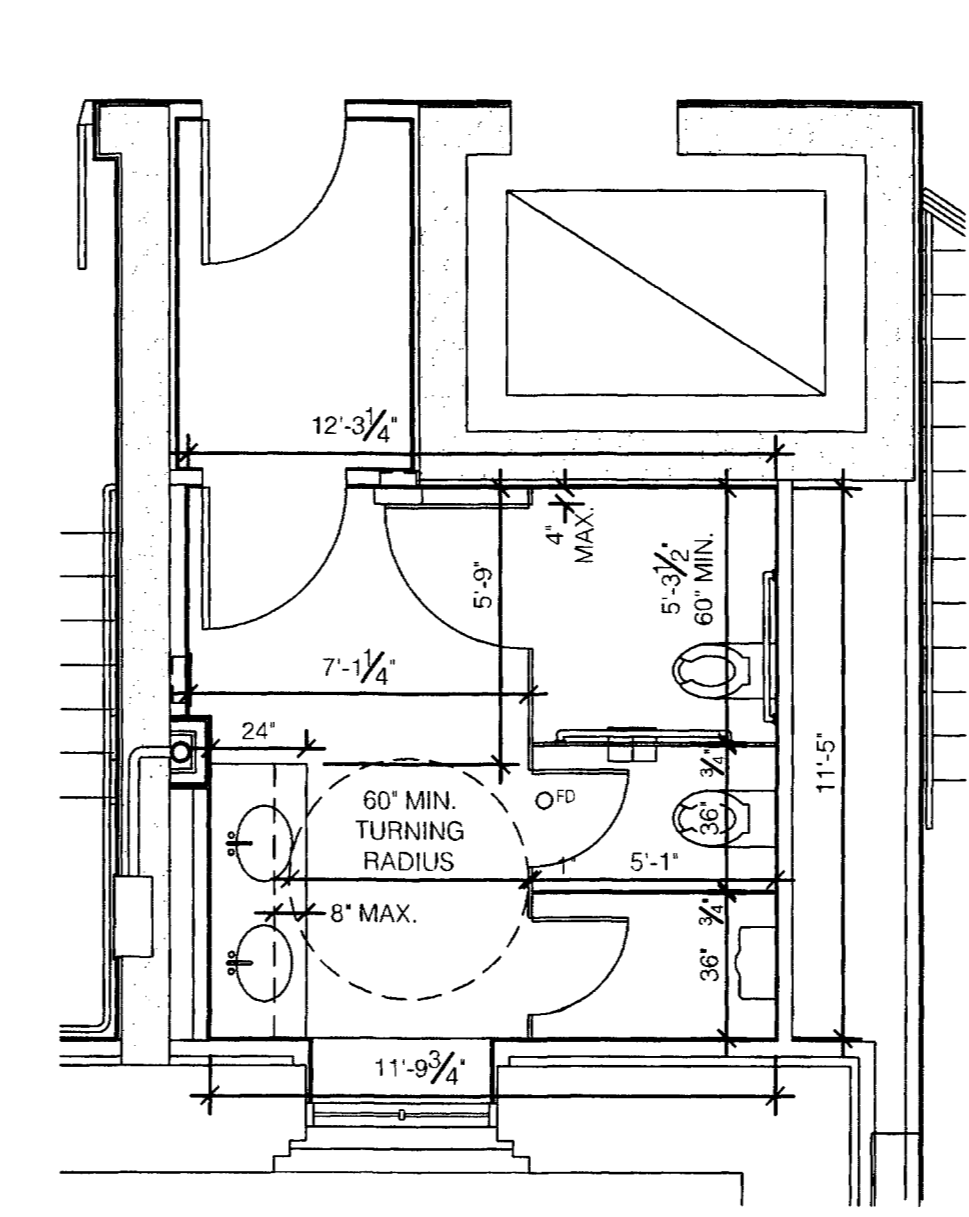

C MEN'S TOILET ROOM #106A
 SCALE: 1/4" = 1'-0"

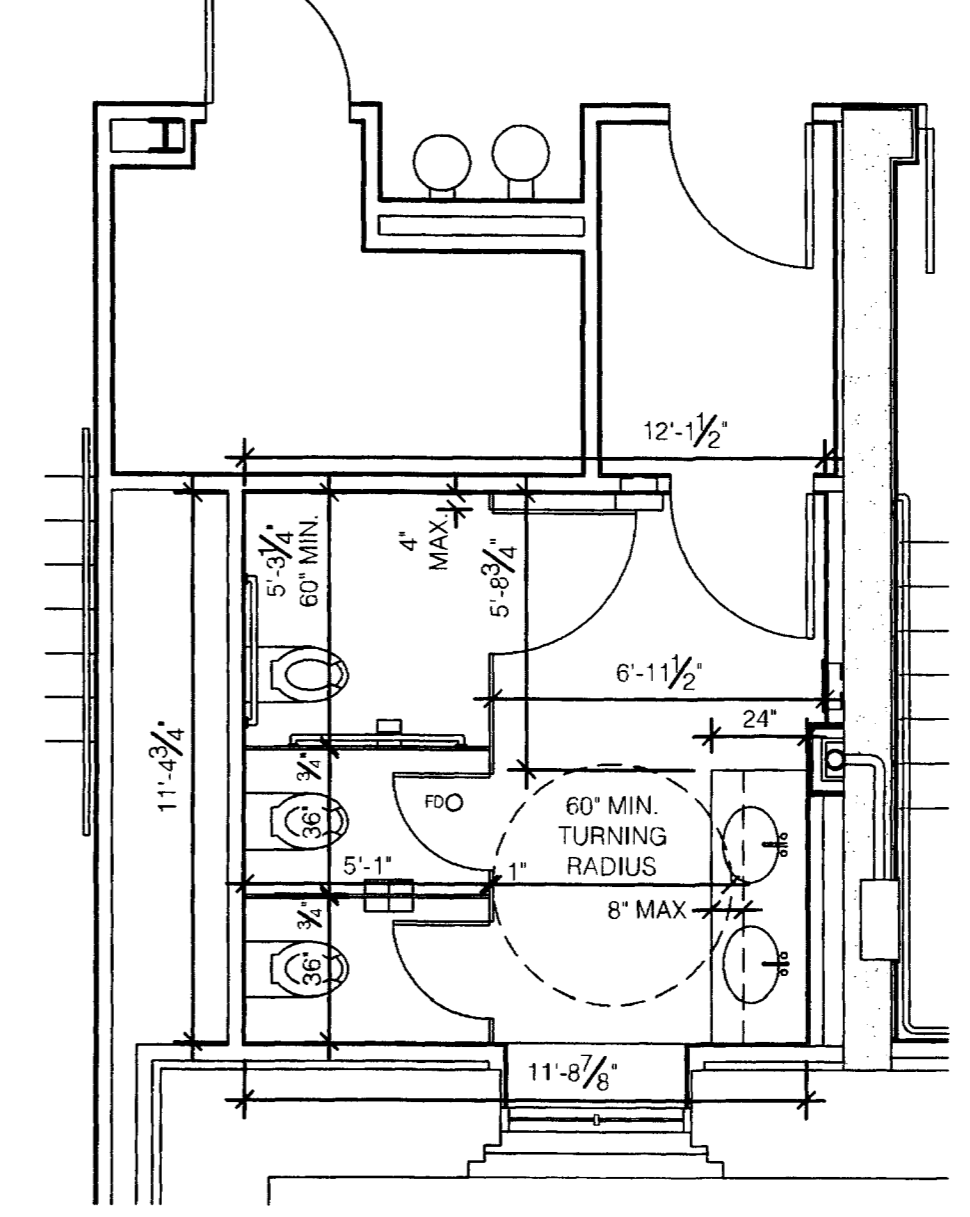

D WOMEN'S TOILET ROOM #102A
 SCALE: 1/4" = 1'-0"

NOTES:
 1. WOODFORD BUILDERS PROVIDED FIELD VERIFIED DIMENSIONS FROM STUD TO STUD.
 2. THE DRAWINGS ARE DIMENSIONED FROM DRYWALL TO DRYWALL.

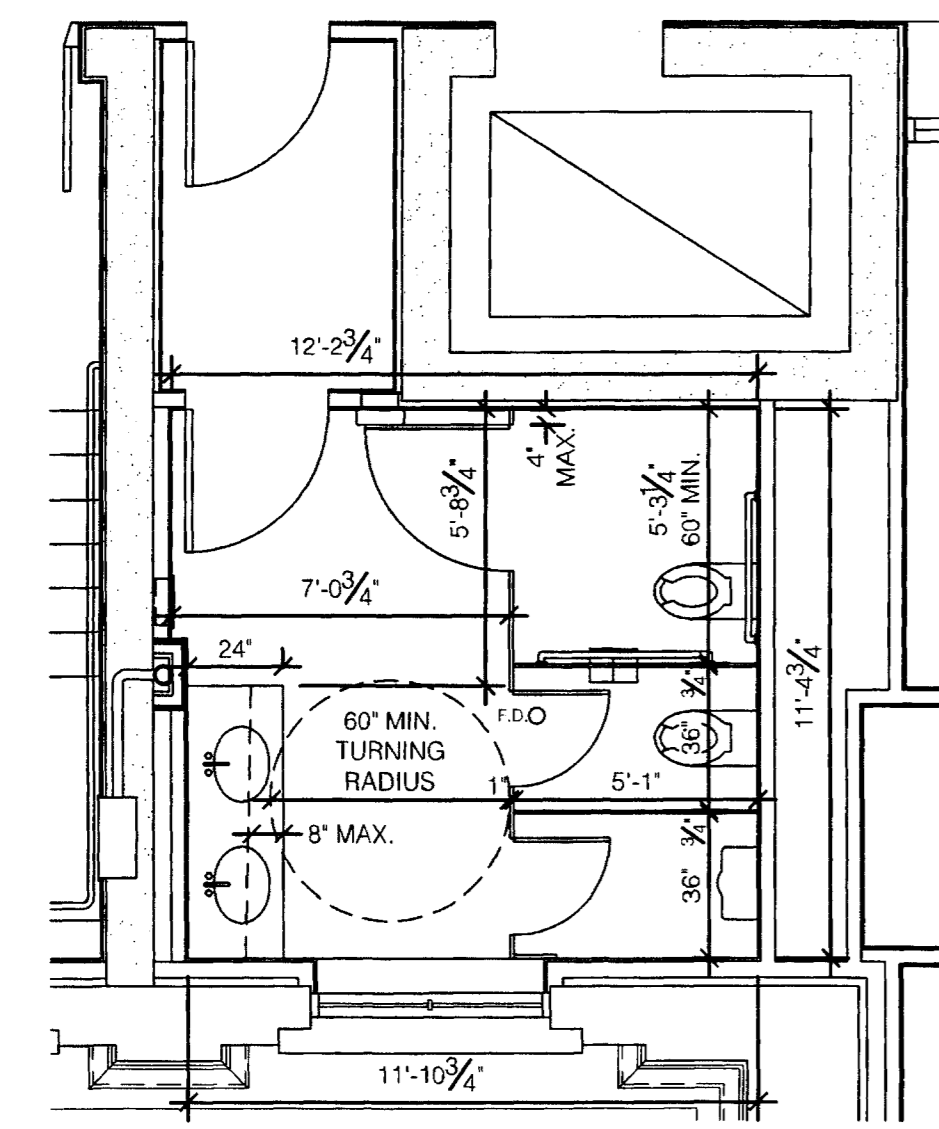

E MEN'S TOILET ROOM #212A
 SCALE: 1/4" = 1'-0"

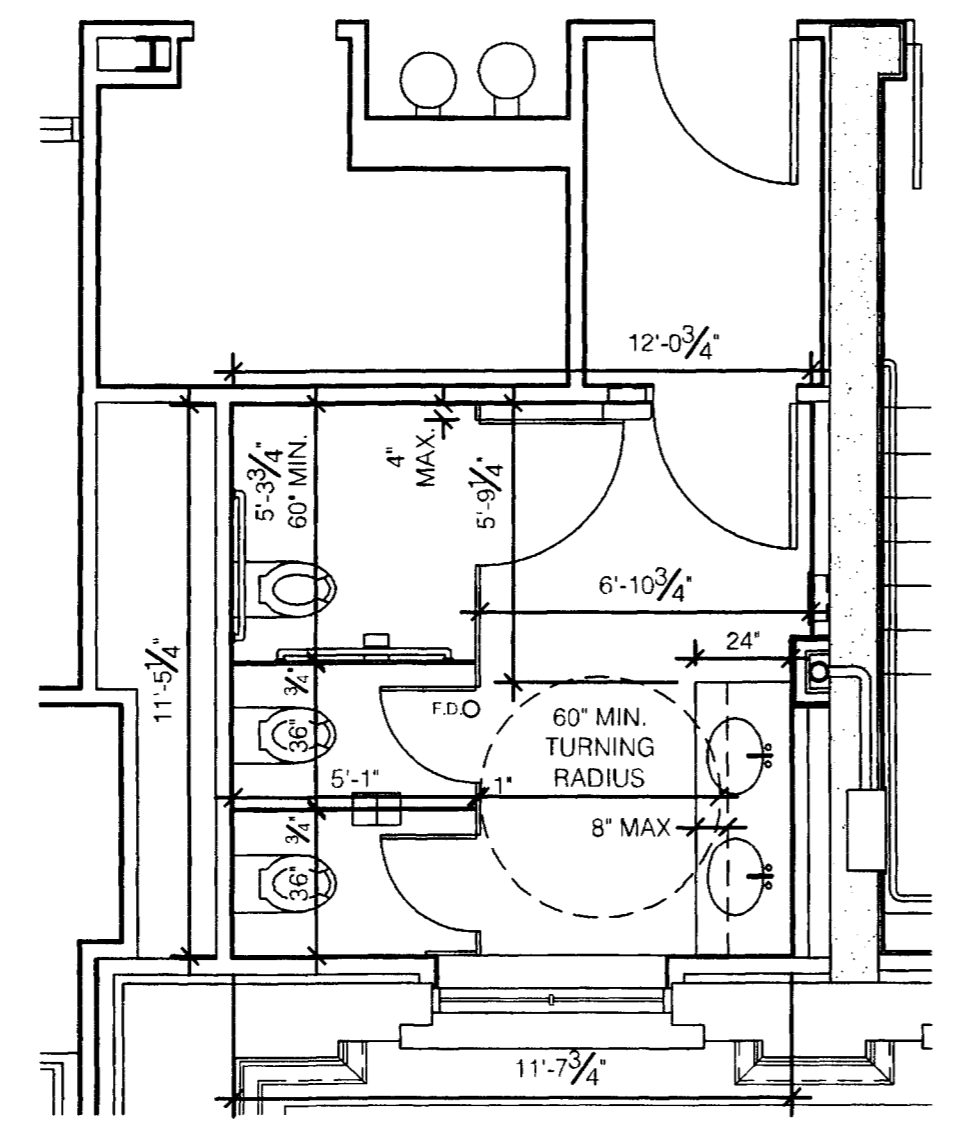

F WOMEN'S TOILET ROOM #206A
 SCALE: 1/4" = 1'-0"

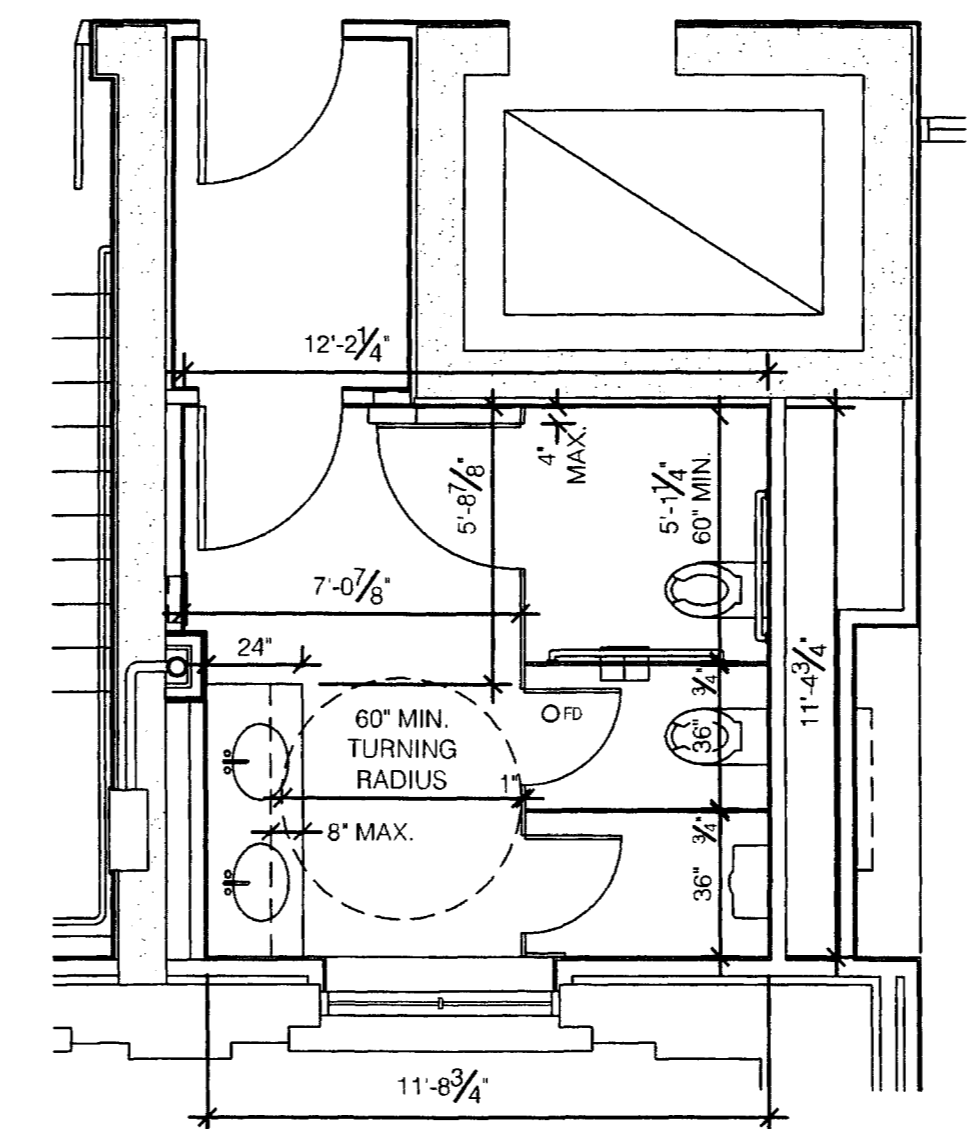

G MEN'S TOILET ROOM #308A
 SCALE: 1/4" = 1'-0"

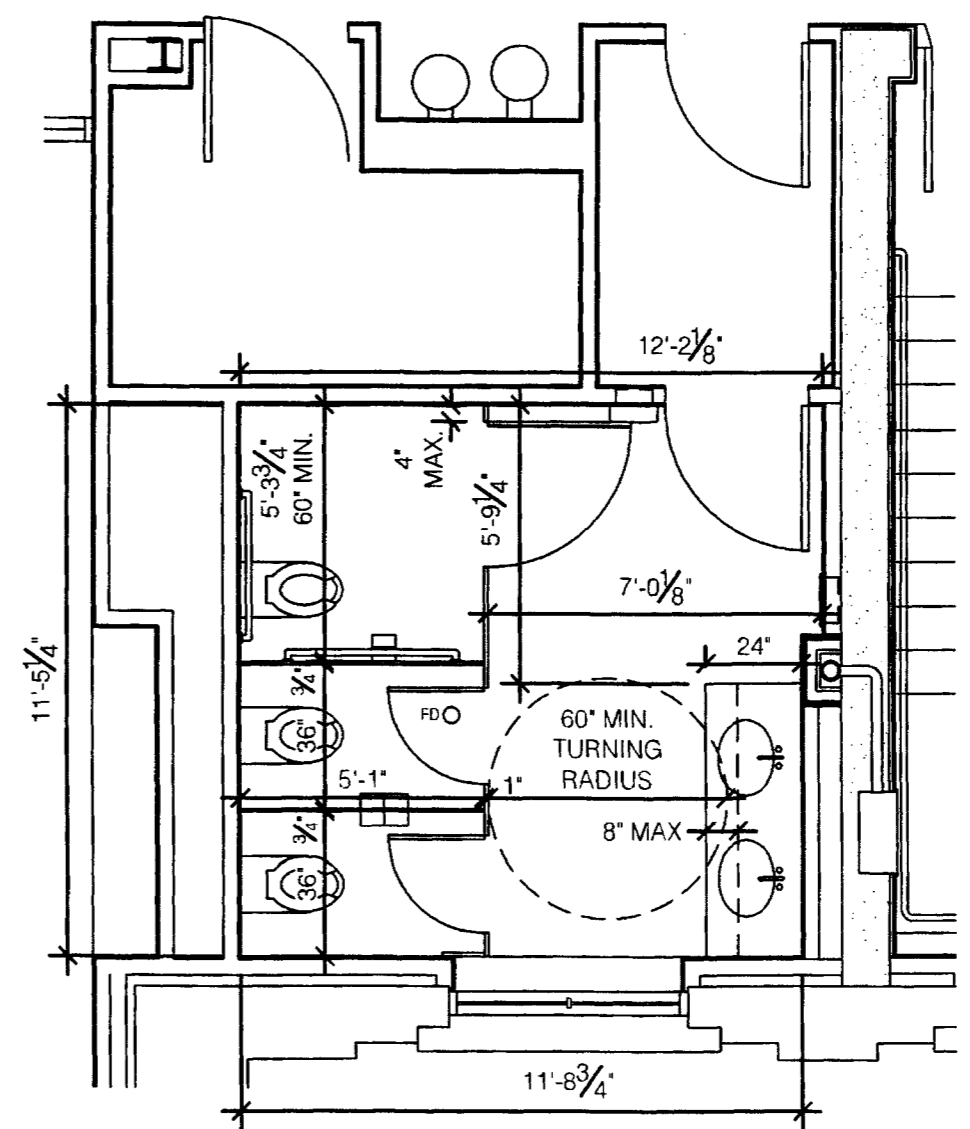

H WOMEN'S TOILET ROOM #302A
 SCALE: 1/4" = 1'-0"

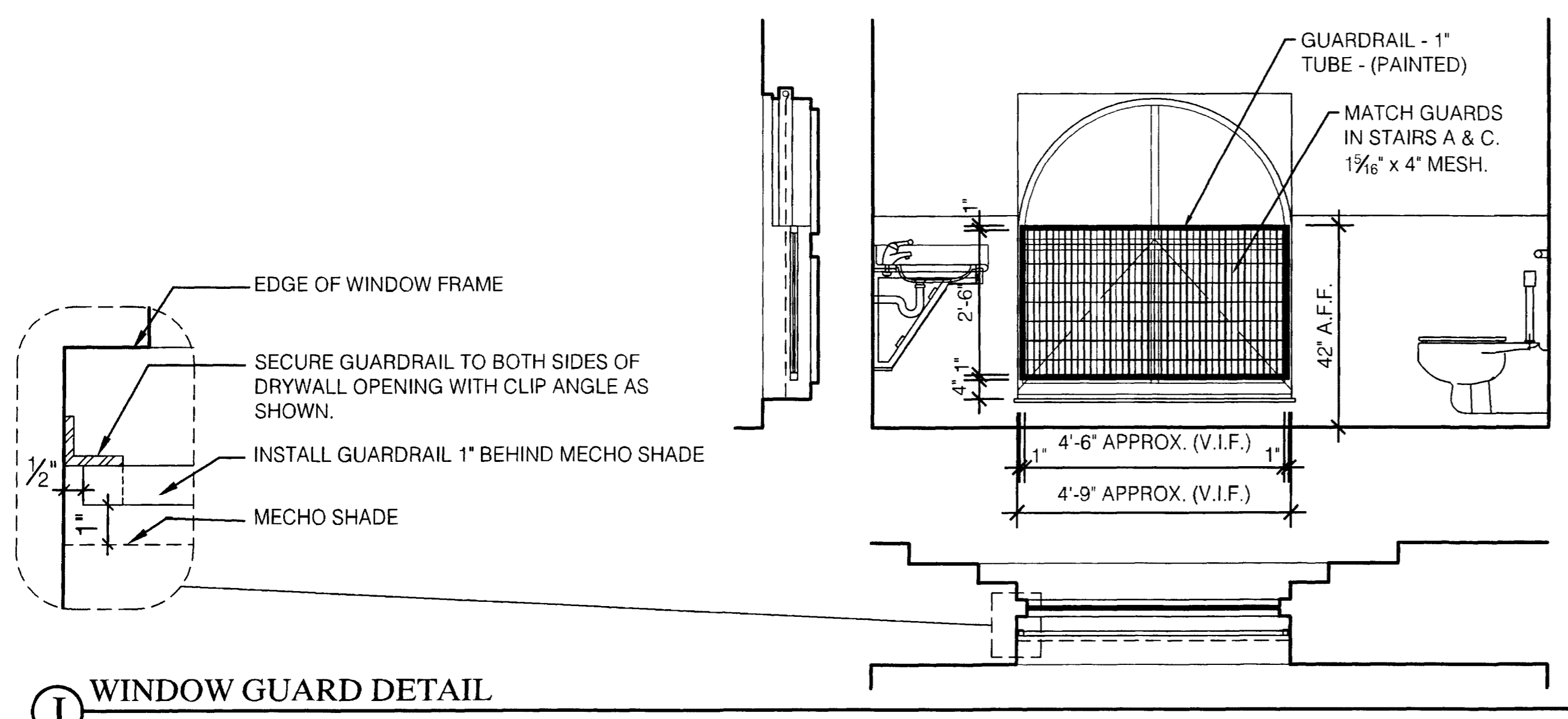

ASBUILT CHANGES - NEW SHEET CREATE FOR CLARIFICATION.
 RECORD DRAWINGS DATE 05/27/2005
 These record drawings have been prepared, in part, on the basis of information compiled and furnished by others. The Architect will not be responsible for any errors or omissions which have been incorporated into this document as a result.
 JAMES W. POTTS - ARCHITECTS

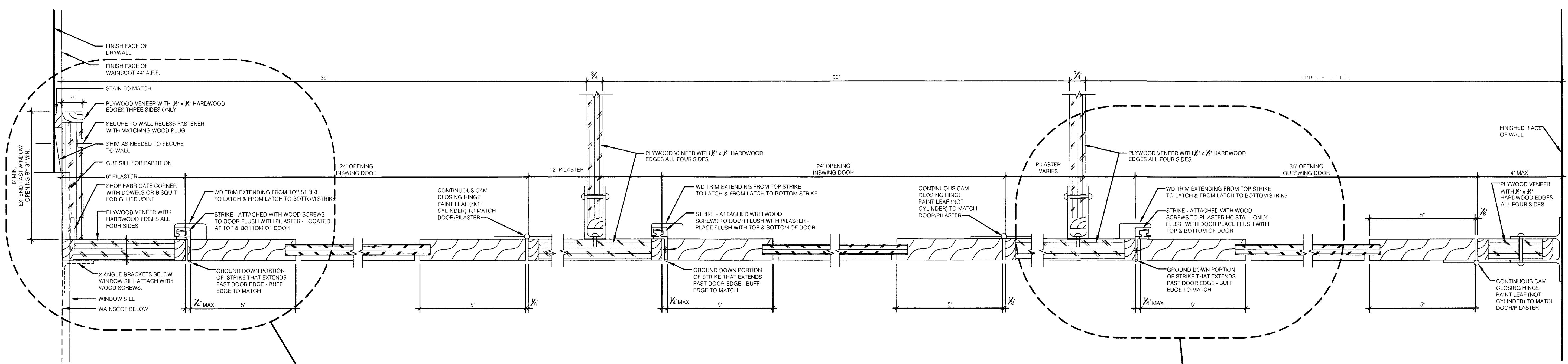
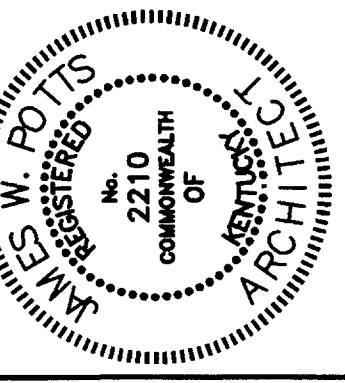

A STALL DOOR SECTION
NOT TO SCALE (TYP. WOMEN'S RESTROOM)

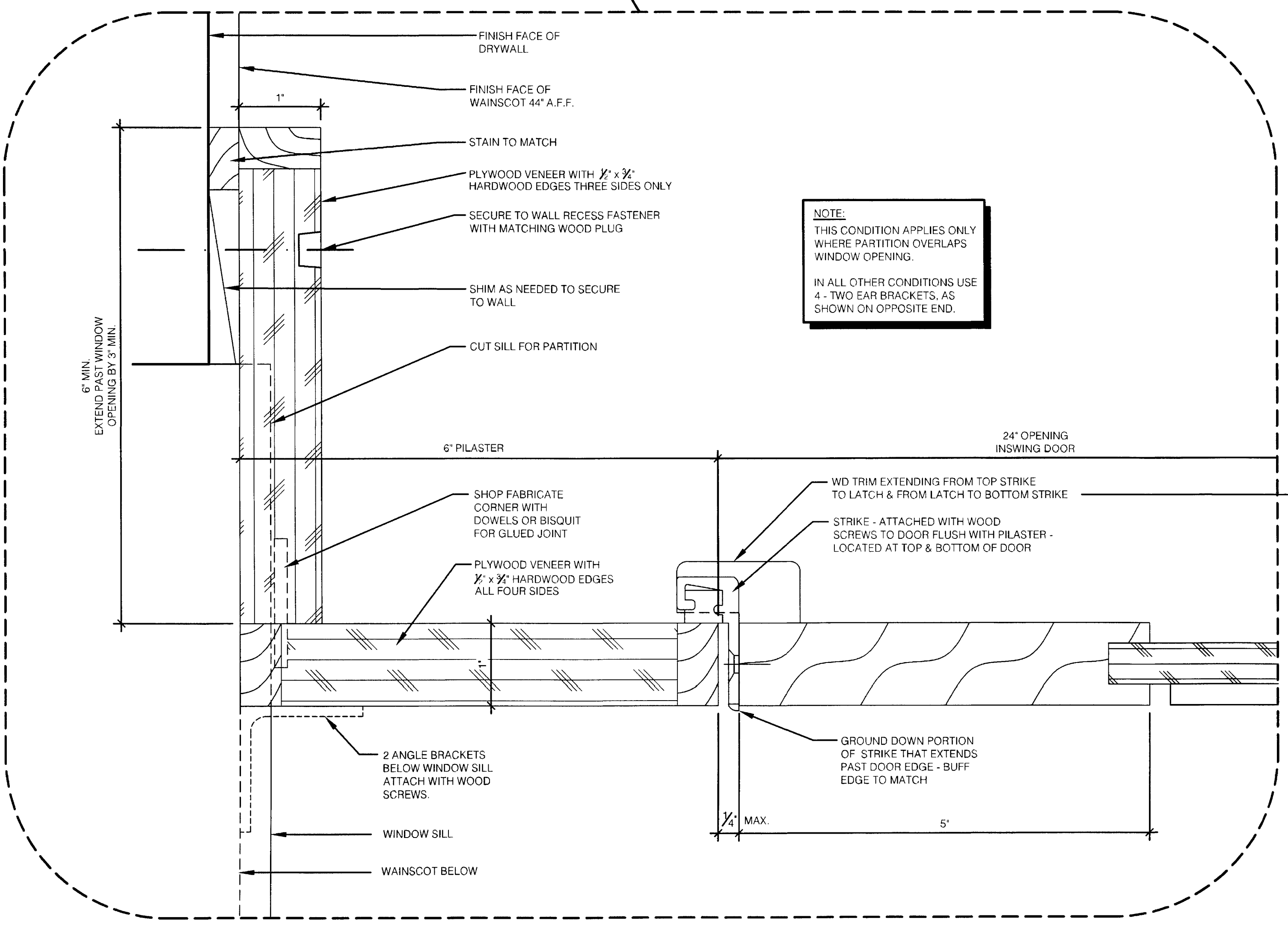

B TYP. STALL DOOR & CORNER SECTION - ENLARGEMENT
FULL SCALE (TYP. WOMEN'S RESTROOM)

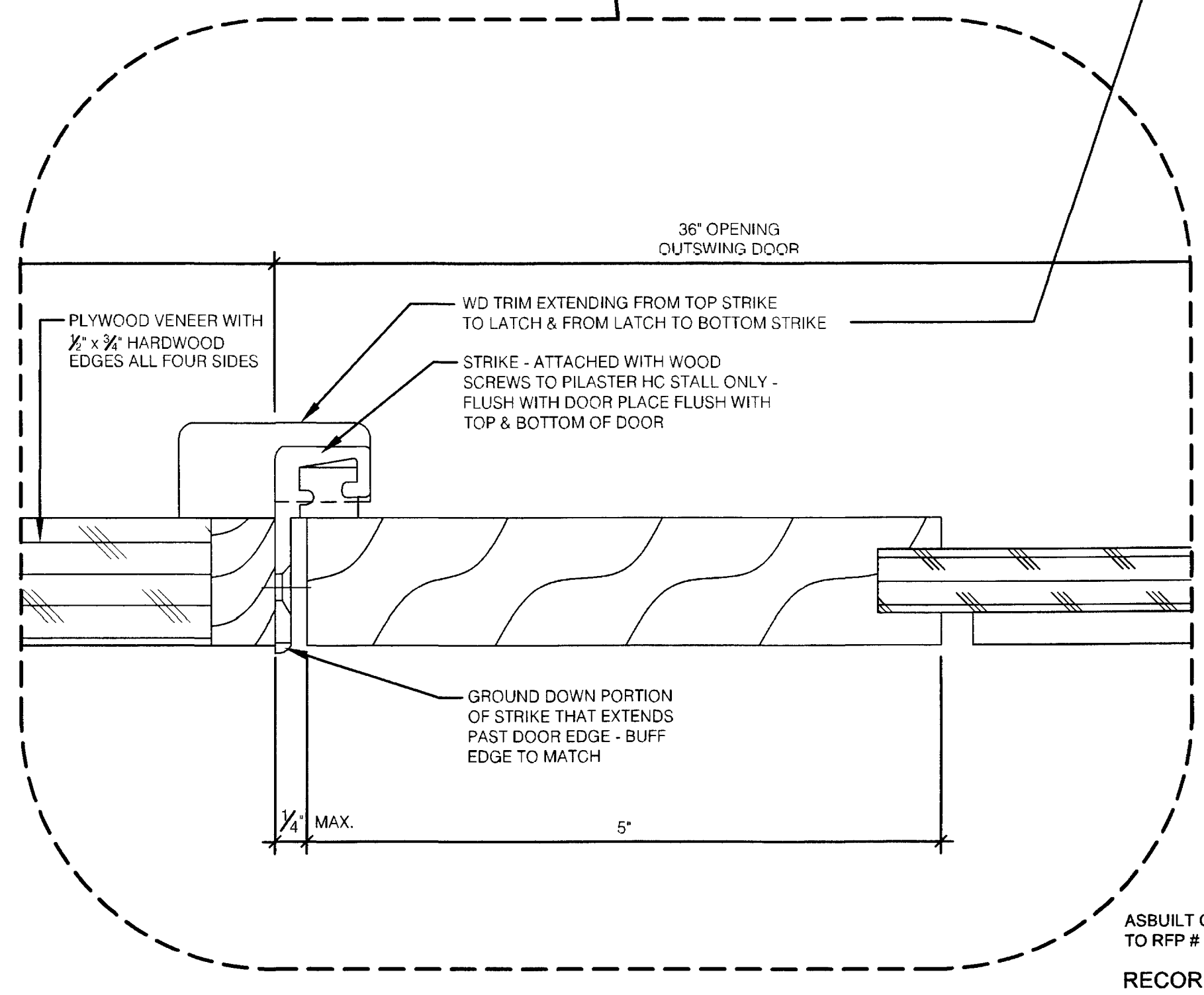
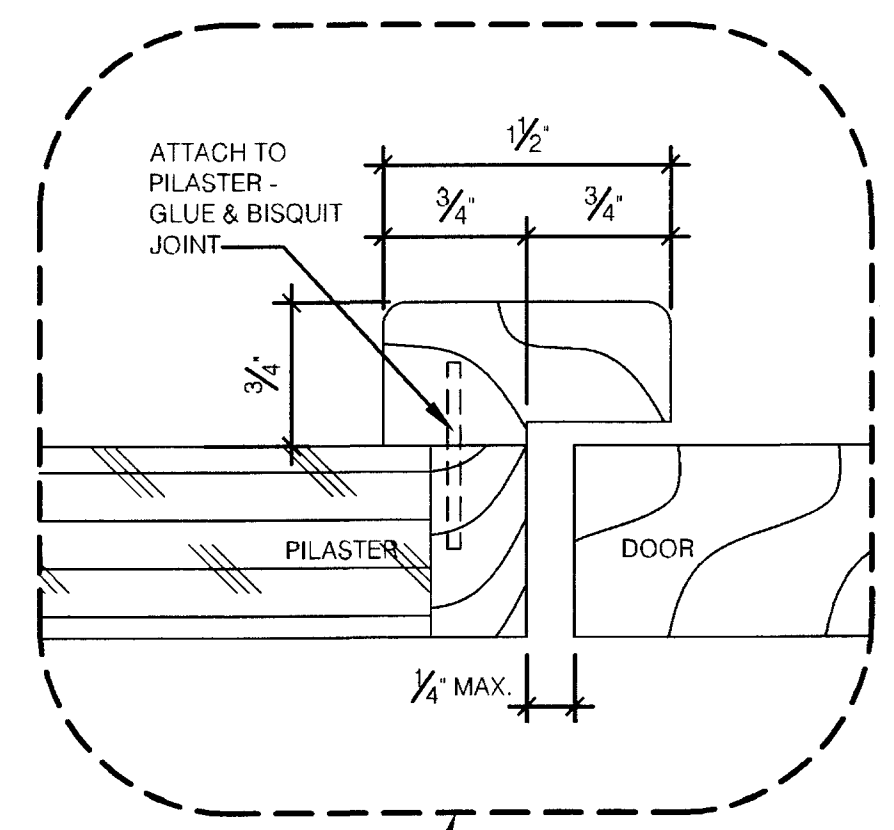
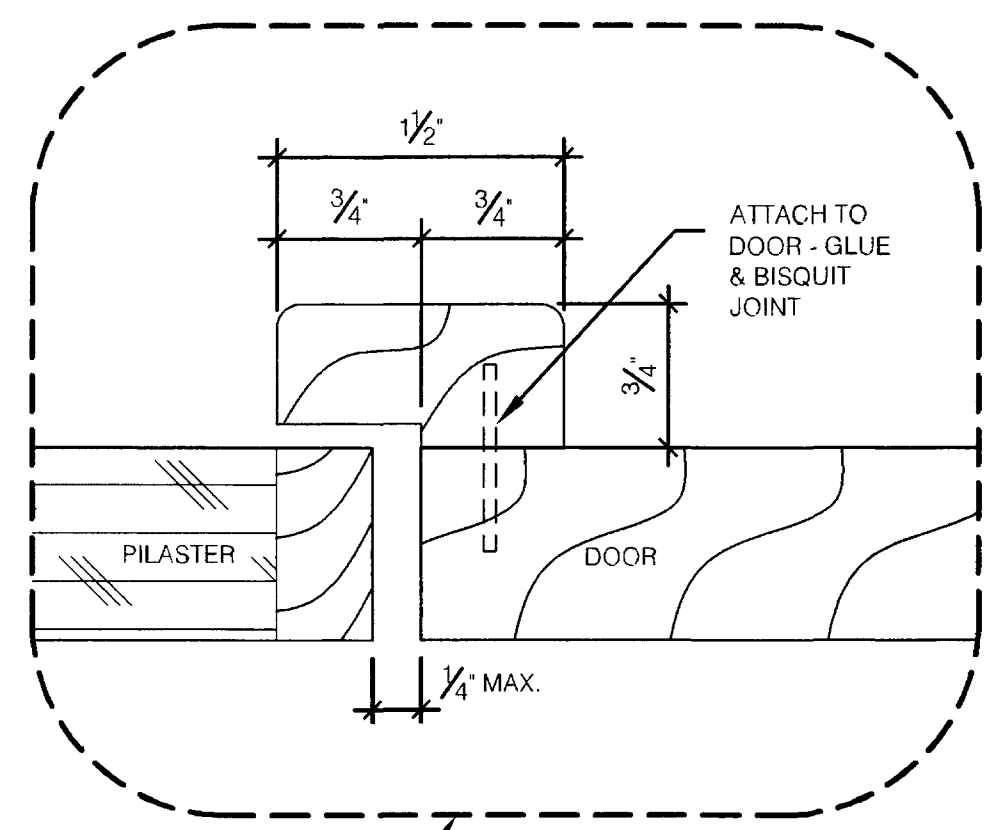

C HC STALL DOOR SECTION - ENLARGEMENT
FULL SCALE (TYP. WOMEN'S RESTROOM)

NOTE:
THIS CONDITION APPLIES ONLY WHERE PARTITION OVERLAPS WINDOW OPENING.
IN ALL OTHER CONDITIONS USE 4 - TWO EAR BRACKETS, AS SHOWN ON OPPOSITE END.

ASBUILT CHANGES - NEW SHEET CREATED - REFER TO RFP # 59
RECORD DRAWINGS DATE 05/27/2005
These record drawings have been prepared, in part, on the basis of information compiled and furnished by others. The Architect will not be responsible for any errors or omissions which have been incorporated into this document as a result.
JAMES W. POTTS - ARCHITECTS

James W. Potts
ARCHITECTS
431 S. MILL ST. • LEXINGTON, KENTUCKY • 40508-2925
R.M. Kliment & Frances Halsband Architects
255 West 26 Street New York, New York 10001

ADMINISTRATION BUILDING
(MAIN BUILDING)
RECONSTRUCTION
UNIVERSITY OF KENTUCKY
UK PROJECT NO. 2025.0

JAMES W. POTTS - ARCHITECTS
IN ASSOCIATION WITH
R. M. KLIMENT & FRANCES
HALSBAND ARCHITECTS
RESERVES COMMON LAW
COPYRIGHT AND OTHER
PROPERTY RIGHTS
RESTRICTING THESE
DOCUMENTS TO THE
ORIGINAL PURPOSE
REPRODUCTIONS, CHANGES,
OR OTHER ASSIGNMENTS
ARE PROHIBITED.

ARCH. PROJ. NO: 0107
UK PROJECT NO: 2025.0
DRAWN BY: STAFF
CHECKED BY: J
DATE:
REVISED: 05-12
DESCRIPTION:
TOILET ROOM DETAIL

DRAWING NUMBER
A607.A
Slot #

16 C-1 29520

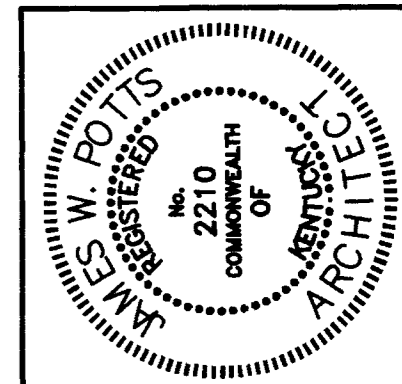

James W. Potts
ARCHITECTS
 431 S. MILL ST. • LEXINGTON, KENTUCKY • 40508-2925
R. M. Kliment & Frances Halsband Architects
 255 West 26 Street New York, New York 10001

ADMINISTRATION BUILDING
 (MAIN BUILDING)
RECONSTRUCTION
 UNIVERSITY OF KENTUCKY
 UK PROJECT NO. 2025.0

JAMES W. POTTS - ARCHITECTS
 IN ASSOCIATION WITH
 R. M. KLIMENT & FRANCES
 HALSBAND ARCHITECTS
 RESERVES COMMON LAW
 COPYRIGHT AND OTHER
 PROPERTY RIGHTS
 RESTRICTING THESE
 DOCUMENTS TO THE
 ORIGINAL PURPOSE.
 REPRODUCTIONS, CHANGES
 OR OTHER ASSIGNMENTS
 ARE PROHIBITED.

ARCH. PROJ. NO.: 0107
 UK PROJECT NO.: 2025.0
 DRAWN BY: STAFF
 CHECKED BY: JWP
 DATE:
 REVISED: 05-12-04
 DESCRIPTION:
 TOILET ROOM DETAILS
 DRAWING NUMBER
A607.B

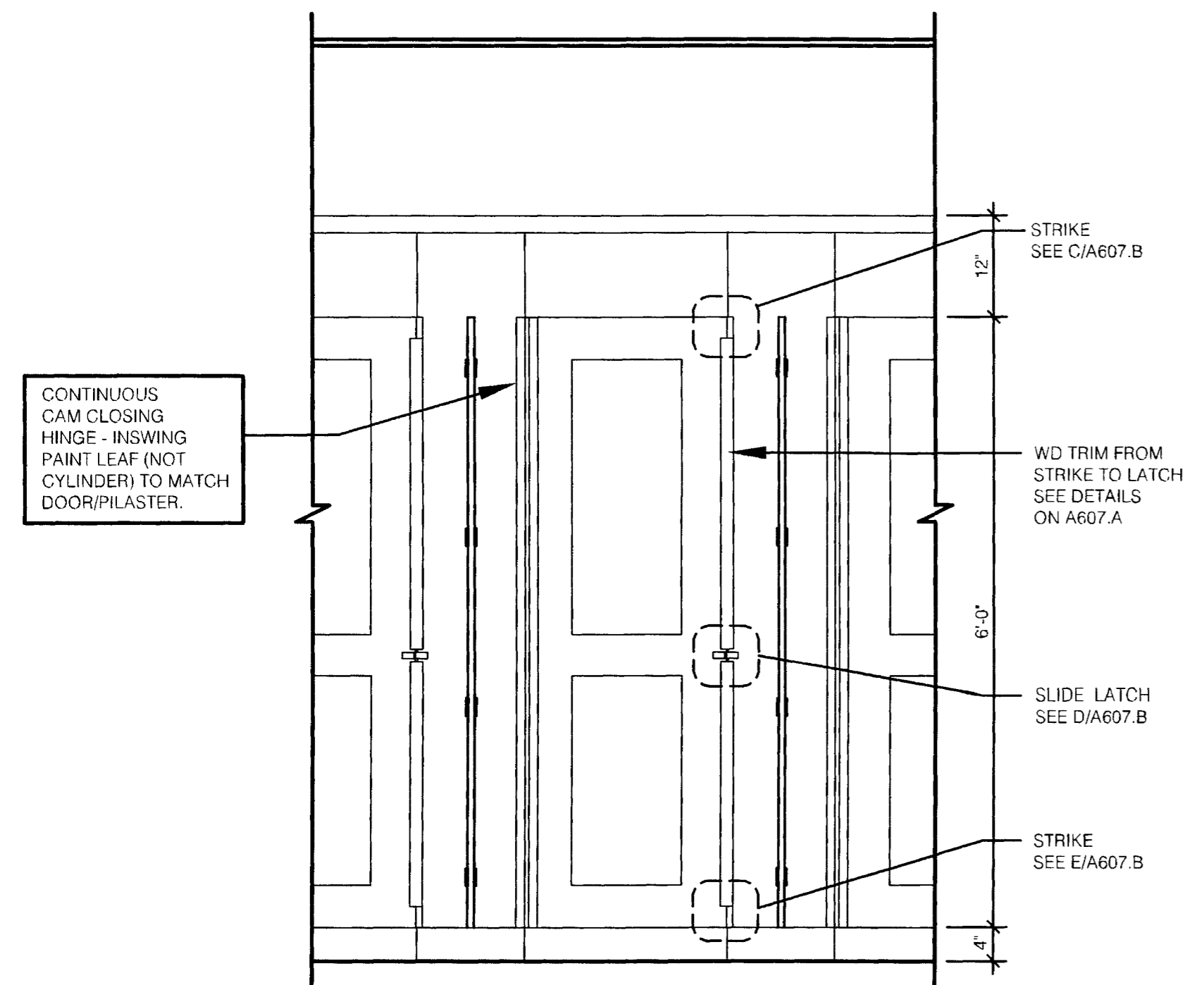

A TYP. STALL (INSIDE FACING DOOR)
 SCALE: 3/4" = 1'-0" (TYP. WOMEN'S RESTROOM)

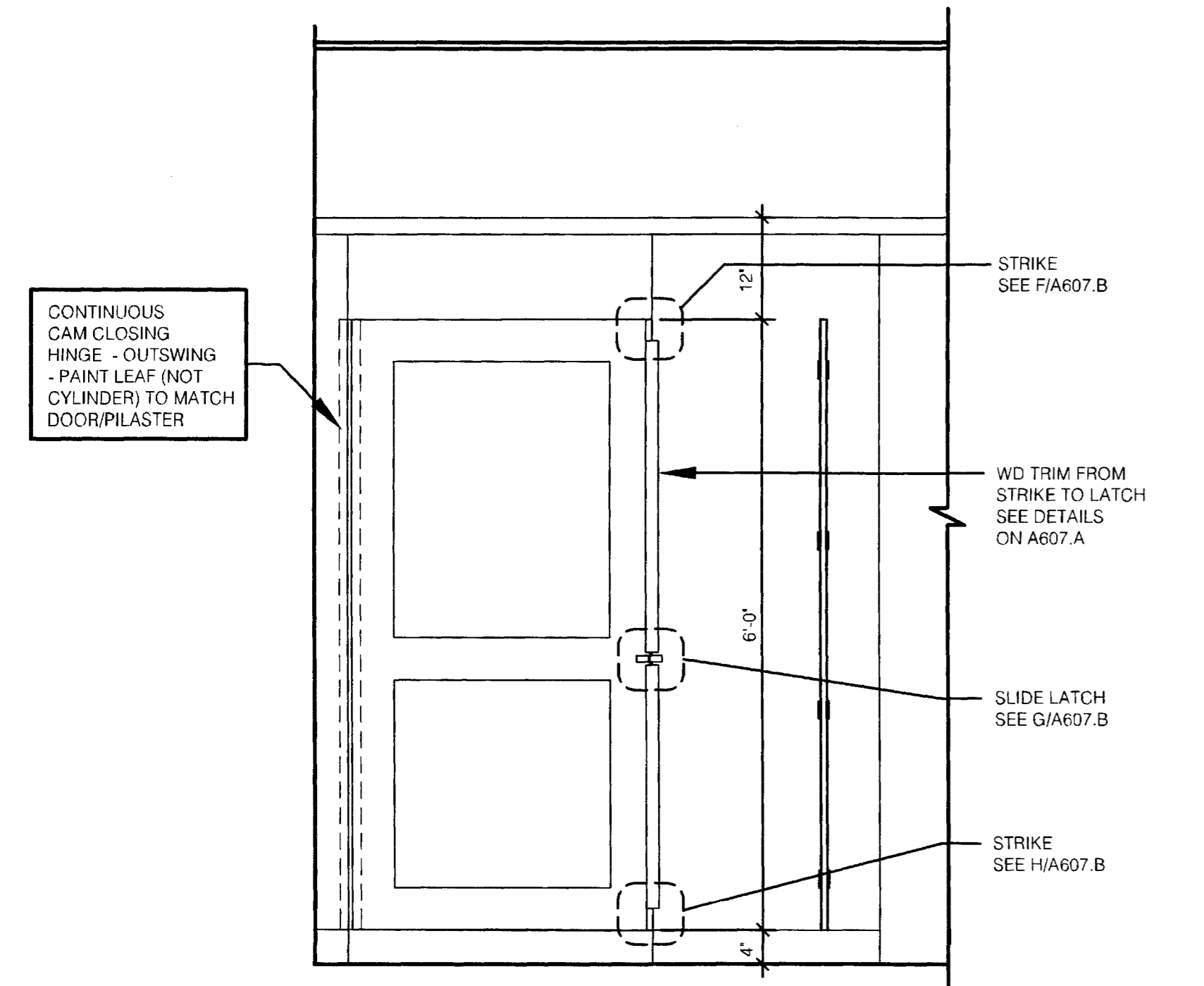

B HC STALL (INSIDE FACING DOOR)
 SCALE: 3/4" = 1'-0" (TYP. WOMEN'S RESTROOM)

- NOTES:**
- HARDWARE AS BEEN SELECTED FOR FUNCTION AND CONFIGURATION ONLY AT THIS TIME. CONTRACTOR TO FURNISH THESE PROFILES IN STAINLESS STEEL 304 TO MATCH PAPER TOWELS DISPENSERS.
 - IF STAINLESS STEEL 304 FINISH CAN NOT BE PROVIDED FOR ALL ITEMS, THEN SUBMIT SAMPLES OF SIMILAR METAL FINISHES FOR REVIEW BY ARCHITECT.
 - PROVIDE A SAMPLE OF EACH TYPE OF HARDWARE REQUIRED FOR FINAL VERIFICATION BY ARCHITECT.

TOILET ROOM HARDWARE	
MODEL#	DESCRIPTION
2019	ANGLE BRACKET (1 1/2" x 1 1/2")
2229	TWO EAR BRACKET FOR 3/4" PARTITION
2269	TWO EAR BRACKET FOR 1" PILASTER
2319	"U" BRACKET FOR 3/4" PARTITION
6049	SLIDE LATCH & KEEPER
5263	FLAT STRIKE
80142	HEADRAIL
VARIES	4" PILASTER SHOE
31016	PILASTER POST ANCHORING DEVICE PAK ACCOMMODATE 1" PILASTER
5423	4" DOOR PULL
4003	HOOK/BUMPER
4" WIRE DOOR PULL	
CAM CLOSING PIANO HINGE 72" LENGTH - SIMILAR TO #7789/7799 PAINT LEAF (NOT CYLINDER) TO MATCH PILASTER/DOOR	

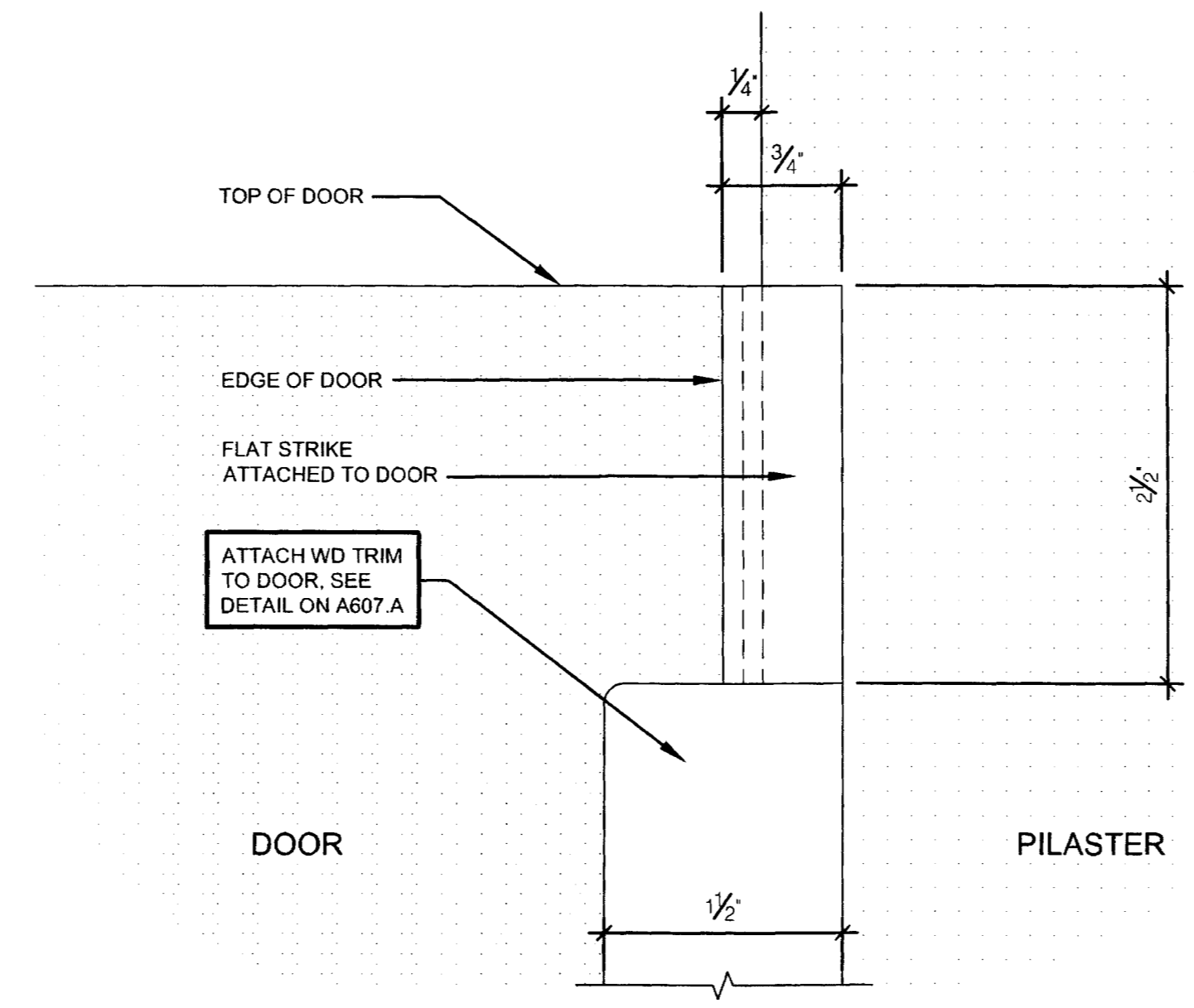

C DETAIL - STRIKE @ TOP OF DOOR
 FULL SCALE (TYPICAL STALL)

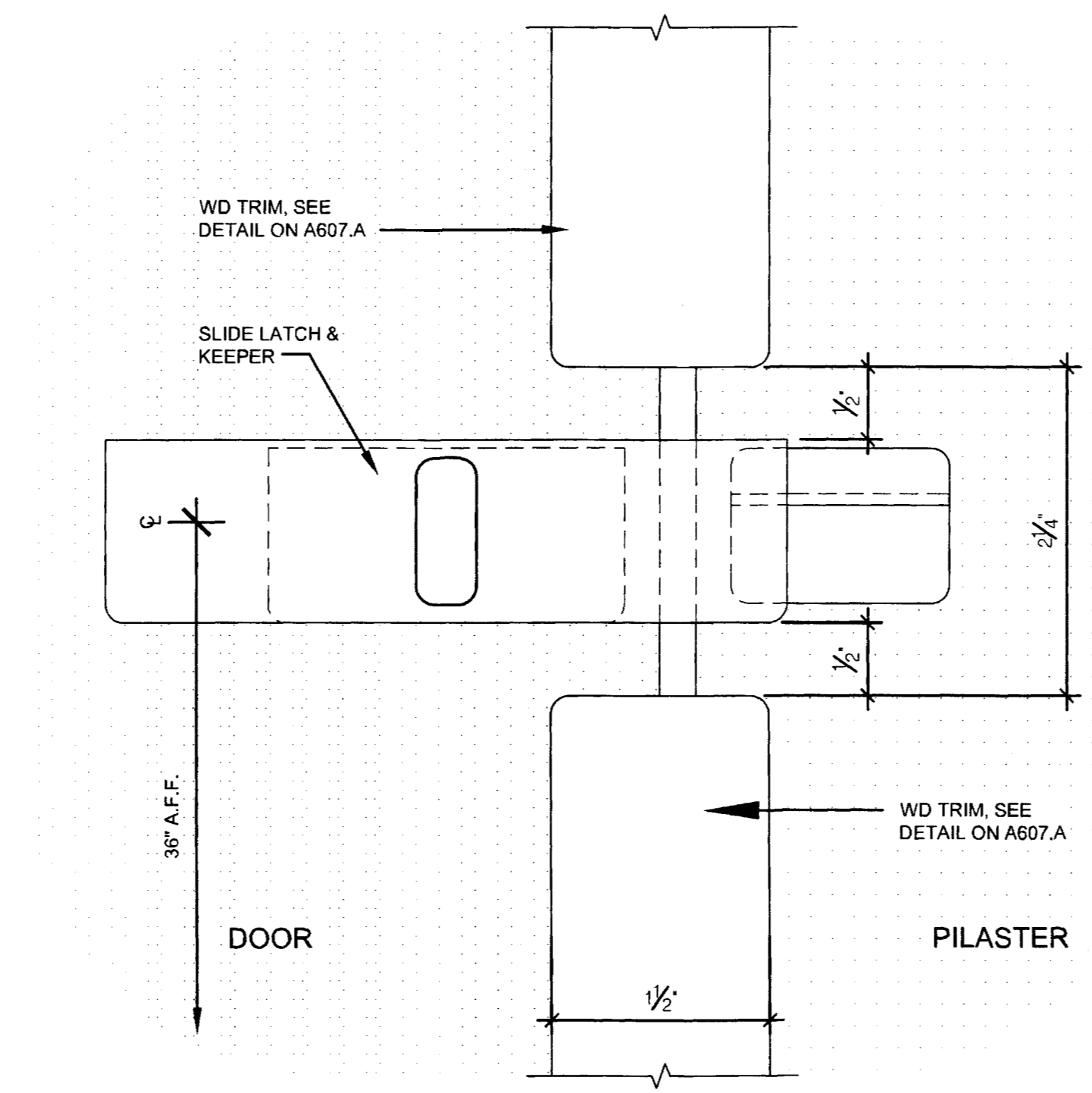

D DETAIL - SLIDE LATCH
 FULL SCALE (TYPICAL STALL)

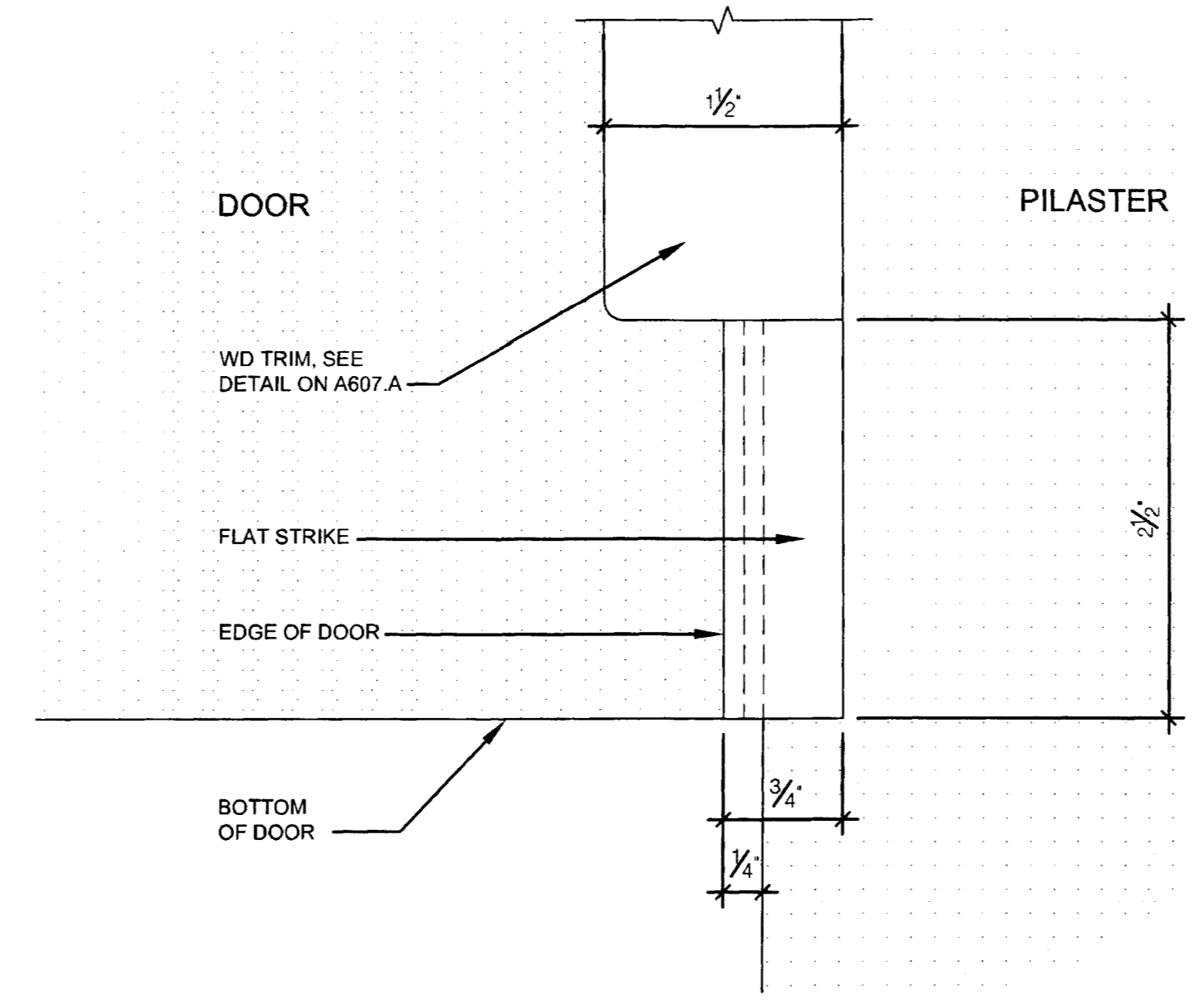

E DETAIL - STRIKE @ BOTTOM OF DOOR
 FULL SCALE (TYPICAL STALL)

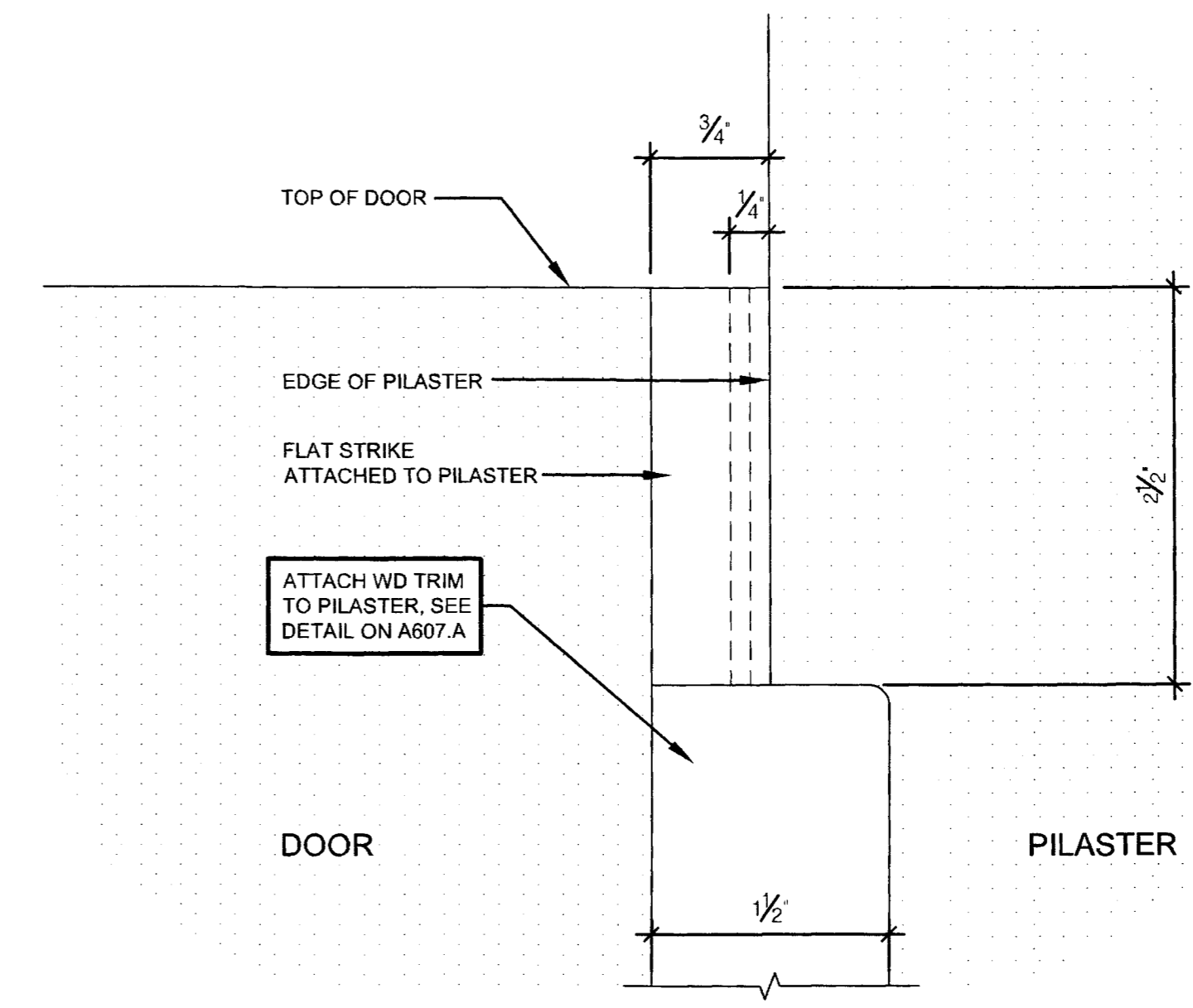

F DETAIL - STRIKE @ TOP OF DOOR
 FULL SCALE (HC STALL)

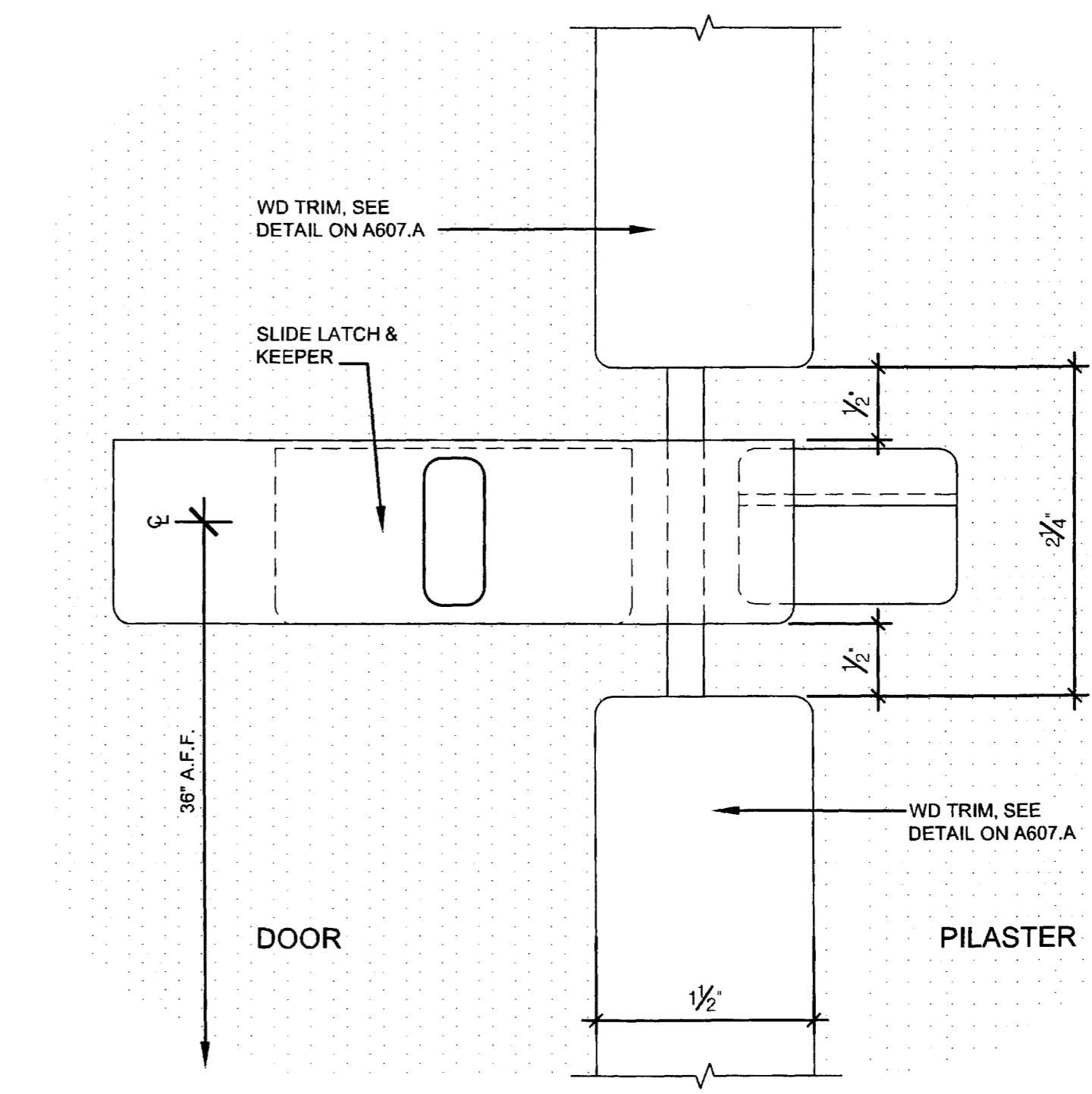

G DETAIL - SLIDE LATCH
 FULL SCALE (HC STALL)

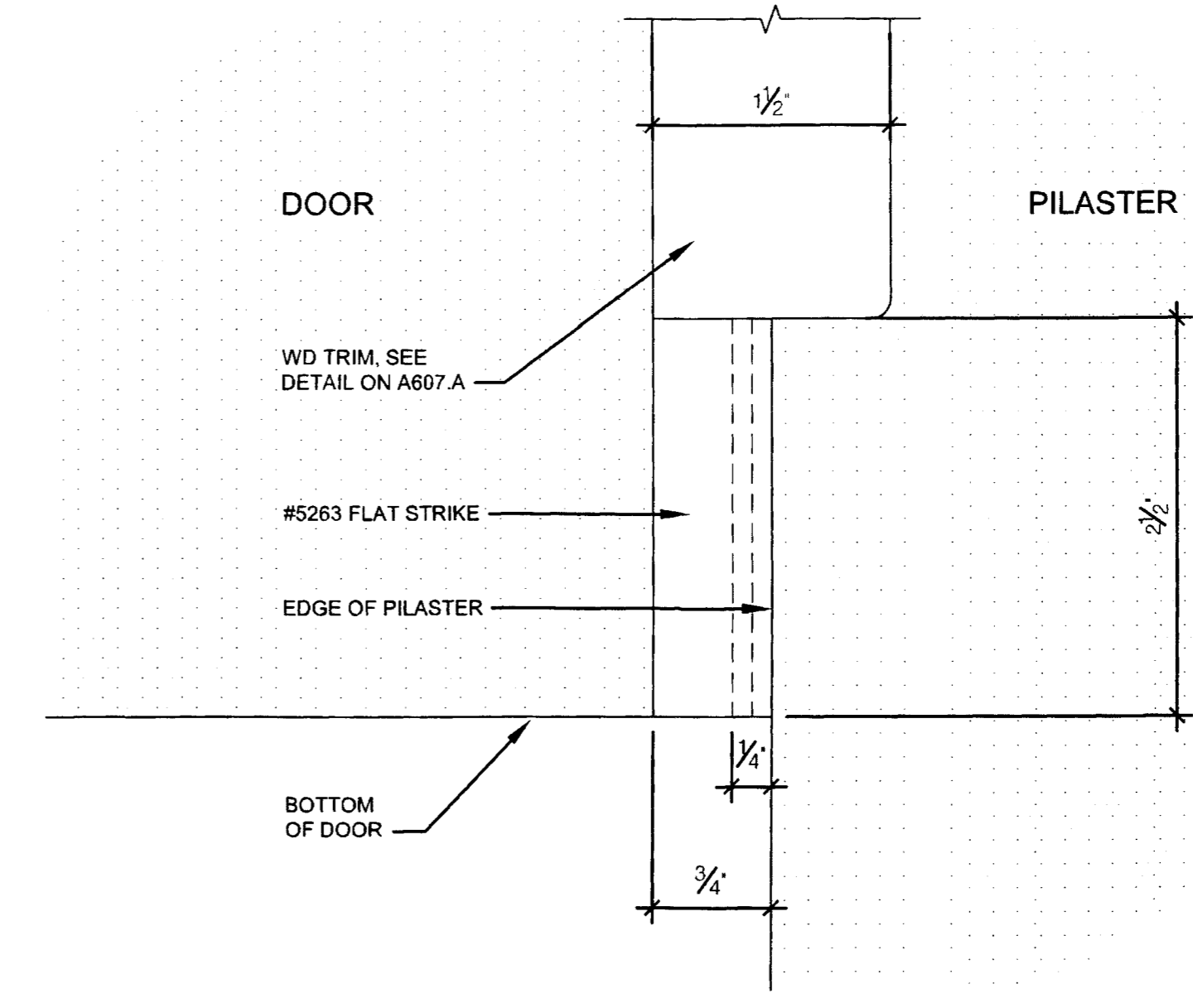

H DETAIL - STRIKE @ BOTTOM OF DOOR
 FULL SCALE (HC STALL)

ASBUILT CHANGES - NEW SHEET CREATED - REFER TO RFP # 59

RECORD DRAWINGS DATE 05/27/2005

These record drawings have been prepared, in part, on the basis of information compiled and furnished by others. The Architect will not be responsible for any errors or omissions which have been incorporated into this document as a result.

JAMES W. POTTS - ARCHITECTS

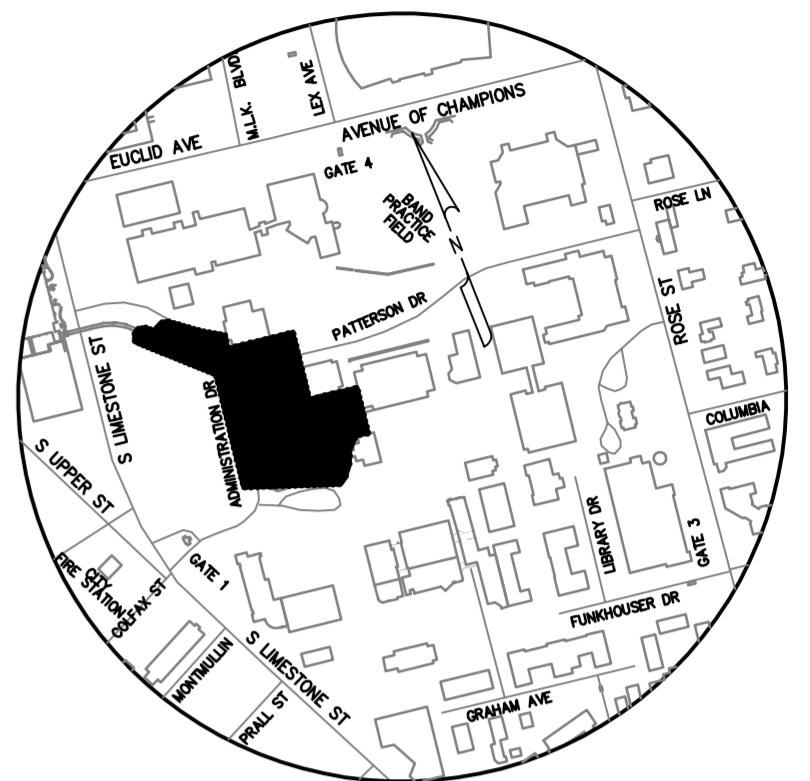
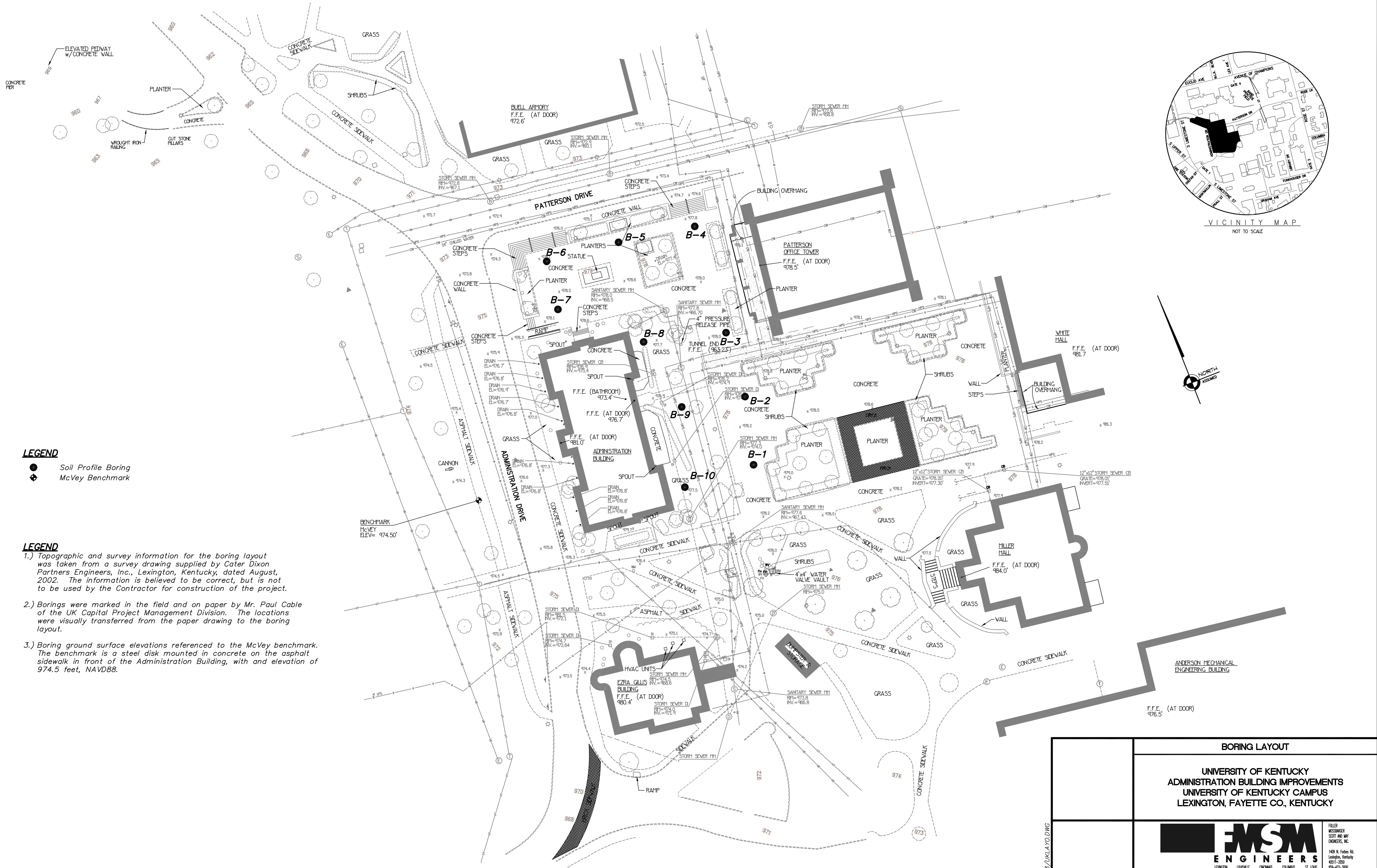

VICINITY MAP
NOT TO SCALE

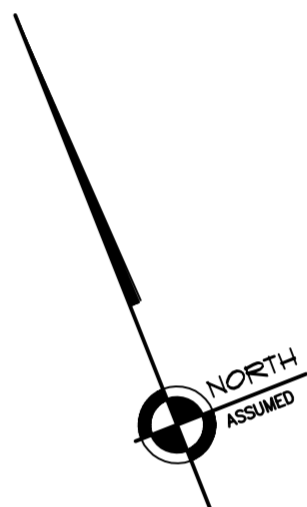

- LEGEND**
- Soil Profile Boring
 - ⊕ McVey Benchmark

- LEGEND**
- 1.) Topographic and survey information for the boring layout was taken from a survey drawing supplied by Cater Dixon Partners Engineers, Inc., Lexington, Kentucky, dated August, 2002. The information is believed to be correct, but is not to be used by the Contractor for construction of the project.
 - 2.) Borings were marked in the field and on paper by Mr. Paul Cable of the UK Capital Project Management Division. The locations were visually transferred from the paper drawing to the boring layout.
 - 3.) Boring ground surface elevations referenced to the McVey benchmark. The benchmark is a steel disk mounted in concrete on the asphalt sidewalk in front of the Administration Building, with an elevation of 974.5 feet, NAVD88.



BORING LAYOUT				
UNIVERSITY OF KENTUCKY ADMINISTRATION BUILDING IMPROVEMENTS UNIVERSITY OF KENTUCKY CAMPUS LEXINGTON, FAYETTE CO., KENTUCKY				
JSM ENGINEERS			<small>FULLER MEISSNER SCOTT AND MAY ENGINEERS, INC. 1409 N. Forbes Rd. Lexington, Kentucky 40511-2000 606-492-3000</small>	
<small>DRAWN BY</small> ASA	<small>DATE</small> OCTOBER, 2002	<small>REVISION</small>	<small>SHEET</small>	SD-2
<small>CHECKED BY</small> SLA	<small>PROJECT NO.</small> LX2002213	1	3.	
<small>CHECKED BY</small> LJA	<small>SCALE</small> AS SHOWN	2	4.	

LX2002213/UKLA.YO.DWG