

**UNIVERSITY OF KENTUCKY**  
**STEAM DISTRIBUTION**

**INTERCONNECTION OF STEAM PLANTS**

**PROJECT NO. 12-S**

**LEXINGTON, KENTUCKY CAMPUS**

**PROCTOR-DAVIS-RAY CONSULTING ENGINEERS INC.**

**915 SOUTH LIMESTONE STREET**

**LEXINGTON, KENTUCKY**

**SITE SURVEY**  
**L. E. GREGG & ASSOCIATES**

**STRUCTURAL**  
**WHITE, WALKER & MCREYNOLDS**

69  
A-2

100 82 30

U-539



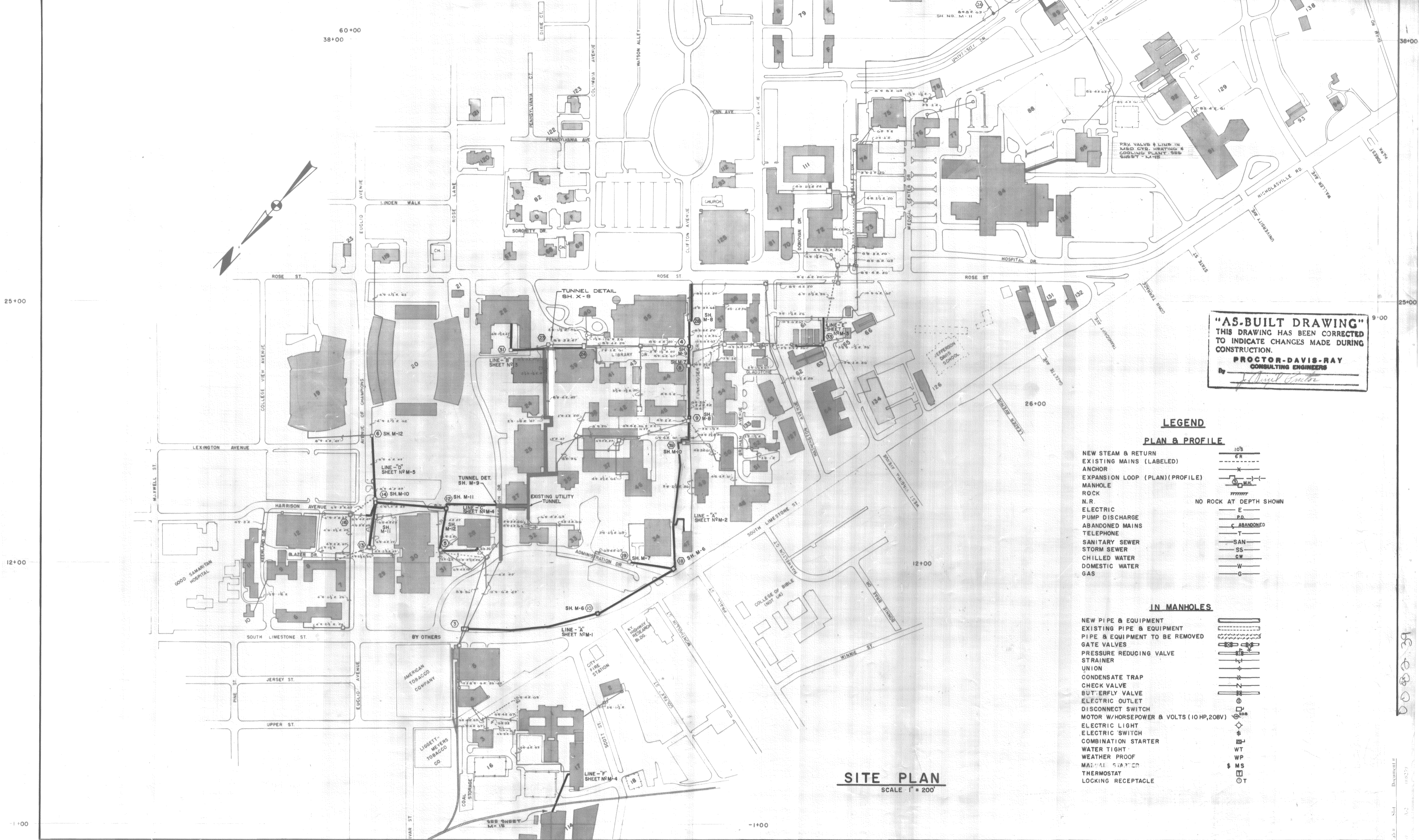

**"AS-BUILT DRAWING"**  
 THIS DRAWING HAS BEEN CORRECTED  
 TO INDICATE CHANGES MADE DURING  
 CONSTRUCTION.  
**PROCTOR-DAVIS-RAY**  
 CONSULTING ENGINEERS  
*J. Davis*

**LEGEND**

- PLAN & PROFILE**
- NEW STEAM & RETURN 10'S
  - EXISTING MAINS (LABELED) 6'R
  - ANCHOR X
  - EXPANSION LOOP (PLAN)(PROFILE) (---) (---)
  - MANHOLE M.H.
  - ROCK ROCK
  - N.R. NO ROCK AT DEPTH SHOWN
  - ELECTRIC E
  - PUMP DISCHARGE P.D.
  - ABANDONED MAINS C
  - TELEPHONE T
  - SANITARY SEWER SAN
  - STORM SEWER SS
  - CHILLED WATER CW
  - DOMESTIC WATER W
  - GAS G

- IN MANHOLES**
- NEW PIPE & EQUIPMENT NEW PIPE & EQUIPMENT
  - EXISTING PIPE & EQUIPMENT EXISTING PIPE & EQUIPMENT
  - PIPE & EQUIPMENT TO BE REMOVED PIPE & EQUIPMENT TO BE REMOVED
  - GATE VALVES GATE VALVES
  - PRESSURE REDUCING VALVE PRESSURE REDUCING VALVE
  - STRAINER STRAINER
  - UNION UNION
  - CONDENSATE TRAP CONDENSATE TRAP
  - CHECK VALVE CHECK VALVE
  - BUTTERFLY VALVE BUTTERFLY VALVE
  - ELECTRIC OUTLET ELECTRIC OUTLET
  - DISCONNECT SWITCH DISCONNECT SWITCH
  - MOTOR W/HORSEPOWER & VOLTS (10 HP, 208V) MOTOR W/HORSEPOWER & VOLTS (10 HP, 208V)
  - ELECTRIC LIGHT ELECTRIC LIGHT
  - ELECTRIC SWITCH ELECTRIC SWITCH
  - COMBINATION STARTER COMBINATION STARTER
  - WATER TIGHT WATER TIGHT
  - WEATHER PROOF WEATHER PROOF
  - MANUAL STARTER MANUAL STARTER
  - THERMOSTAT THERMOSTAT
  - LOCKING RECEPTACLE LOCKING RECEPTACLE

**SITE PLAN**  
 SCALE 1" = 200'

000039

DocuSign Envelope ID: 4-5396



LINE "A"  
SUBSURFACE INVESTIGATION

STATION	DEPTH OF BORING (FT.)	REMARKS
0+10	9.8	REFUSAL
0+90.4	4.4	REFUSAL
1+00.2	2.1	REFUSAL
1+50	2.8	REFUSAL
2+00	3.4	REFUSAL
3+00	7.4	REFUSAL
3+47	6.3	REFUSAL
3+50	1.8	REFUSAL
3+92.8	6.0	REFUSAL
4+46	5.3	REFUSAL
4+50	2.8	REFUSAL
4+84	4.9	REFUSAL
4+89	1.2	REFUSAL
5+50	4.5	REFUSAL
6+00	10.0	NO ROCK
6+90	8.2	REFUSAL
6+64.44	8.4	REFUSAL
7+00	7.8	REFUSAL
7+50	8.4	REFUSAL
8+00	8.0	REFUSAL
8+90	10.0	NO ROCK
9+00 (1 1/2 RT.)	11.5	NO ROCK
10+52.2 (1 RT.)	14.5	NO ROCK
10+99.5	10.0	NO ROCK

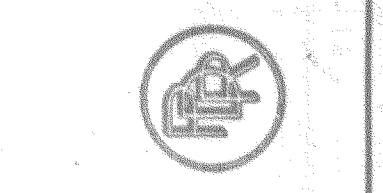
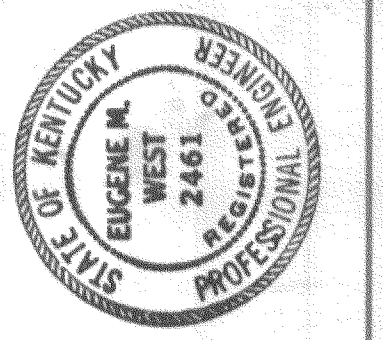
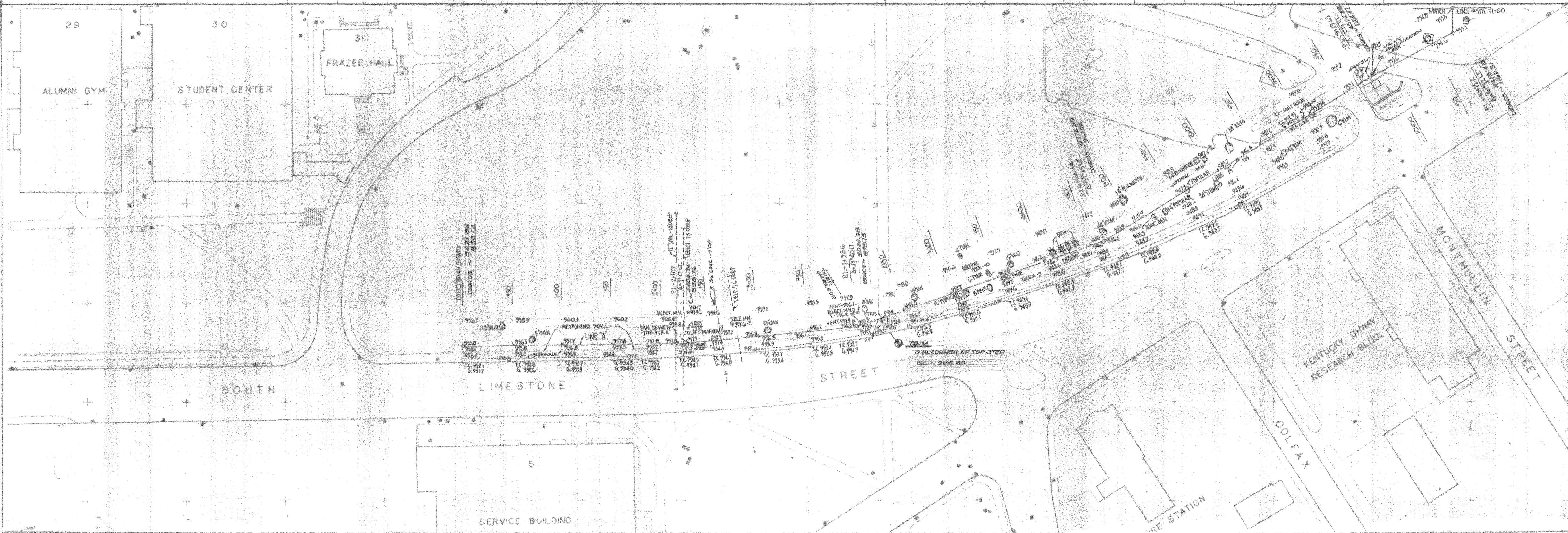
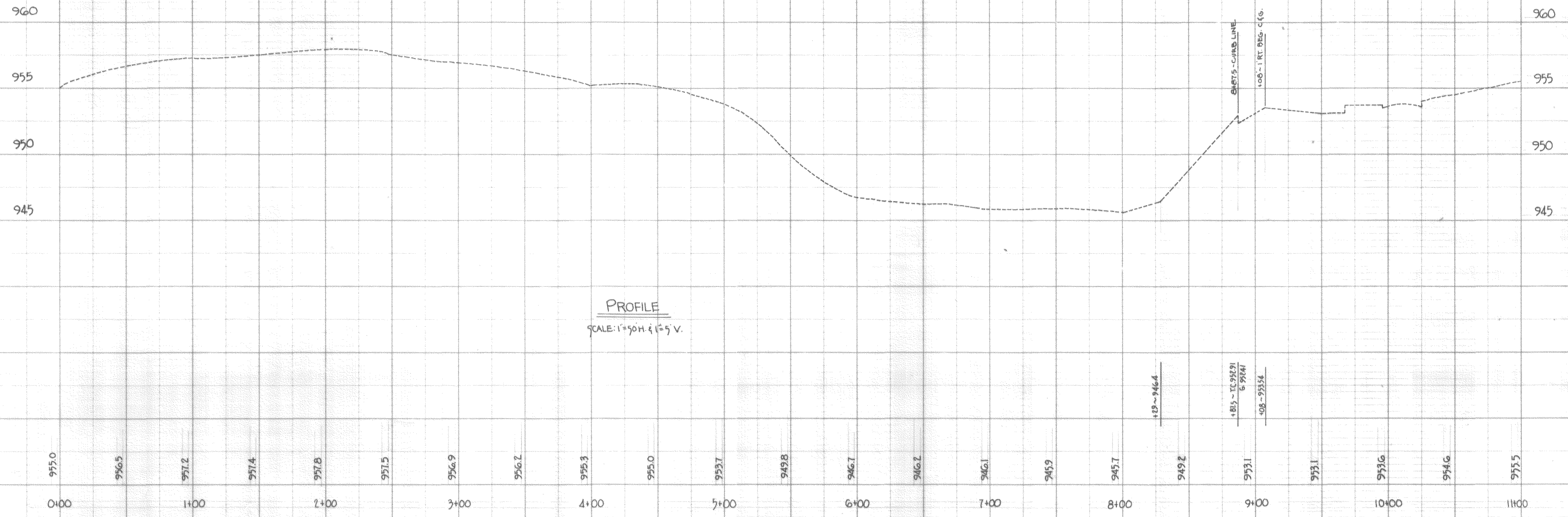

PROCTOR - DAVIS - RAY  
CONSULTING ENGINEERS, INC.  
LEXINGTON, KENTUCKY

UNIVERSITY OF KENTUCKY  
STEAM DISTRIBUTION  
SITE SURVEY & SUBSURFACE INVESTIGATION  
BY  
L.E. GREGG & ASSOCIATES - CONSULTING ENGINEERS - LEXINGTON, KY  
LINE "A" - 0+00 TO 11+00 - PARALLEL TO S. LIMESTONE

project no:	drawn:	checked:	scale:
date:	job no:	horz:	vert:
revisions:			

sheet no. **SS-1** of **11**  
U-5397



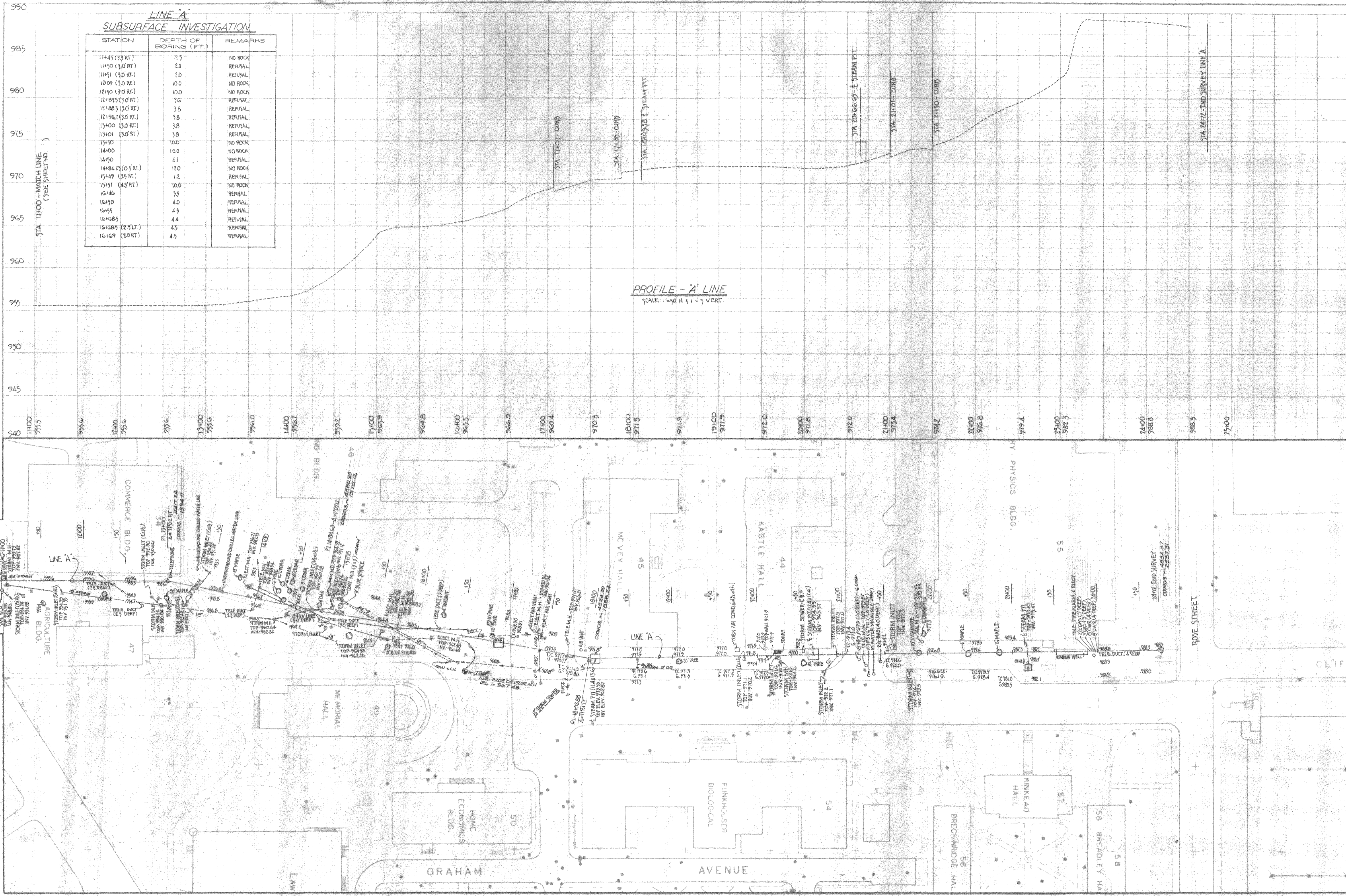

**LINE 'A'**  
**SUBSURFACE INVESTIGATION**

STATION	DEPTH OF BORING (FT.)	REMARKS
11+45 (3.5 RT.)	12.5	NO ROCK
11+50 (3.0 RT.)	2.0	REFUSAL
11+51 (3.0 RT.)	1.0	REFUSAL
11+09 (3.0 RT.)	10.0	NO ROCK
12+90 (3.0 RT.)	10.0	NO ROCK
12+85.5 (3.0 RT.)	7.6	REFUSAL
12+88.5 (3.0 RT.)	3.8	REFUSAL
12+96.7 (3.0 RT.)	3.8	REFUSAL
13+00 (3.0 RT.)	3.8	REFUSAL
13+01 (3.0 RT.)	3.8	REFUSAL
13+50	10.0	NO ROCK
14+00	10.0	NO ROCK
14+50	4.1	REFUSAL
14+84.23 (0.5 RT.)	12.0	NO ROCK
15+49 (3.5 RT.)	1.2	REFUSAL
15+51 (4.5 RT.)	10.0	NO ROCK
16+46	3.5	REFUSAL
16+50	4.0	REFUSAL
16+95	4.3	REFUSAL
16+85	4.4	REFUSAL
16+68.5 (2.5 LT.)	4.5	REFUSAL
16+69 (2.0 RT.)	4.5	REFUSAL

**PROFILE - 'A' LINE**  
SCALE: 1" = 50' H & 1" = 5' VERT.

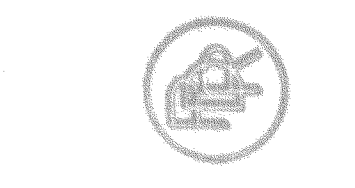
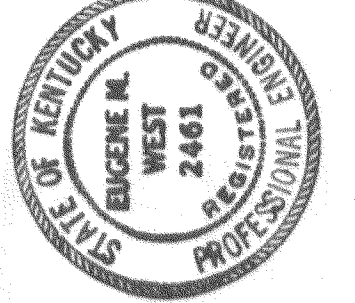

**PROCTOR - DAVIS - RAY**  
CONSULTING ENGINEERS, INC.  
LEXINGTON, KENTUCKY

UNIVERSITY OF KENTUCKY  
STEAM DISTRIBUTION  
SITE SURVEY & SUBSURFACE INVESTIGATION  
BY  
LE GREGG & ASSOCIATES - CONSULTING ENGINEERS - LEXINGTON, KY.  
LINE 'A' - 11+00 TO 24+72 - S. LIMESTONE TO ROSE ST.

sheet no	SS-2
project no:	
date:	
revisions	
job no:	
checked:	
scale:	
horz:	
vert:	
drawn:	



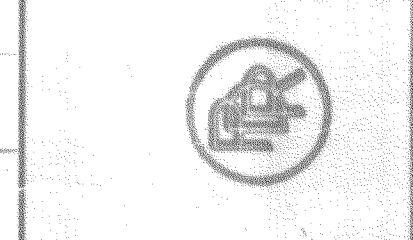
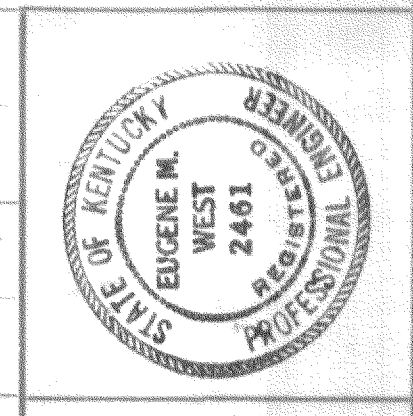
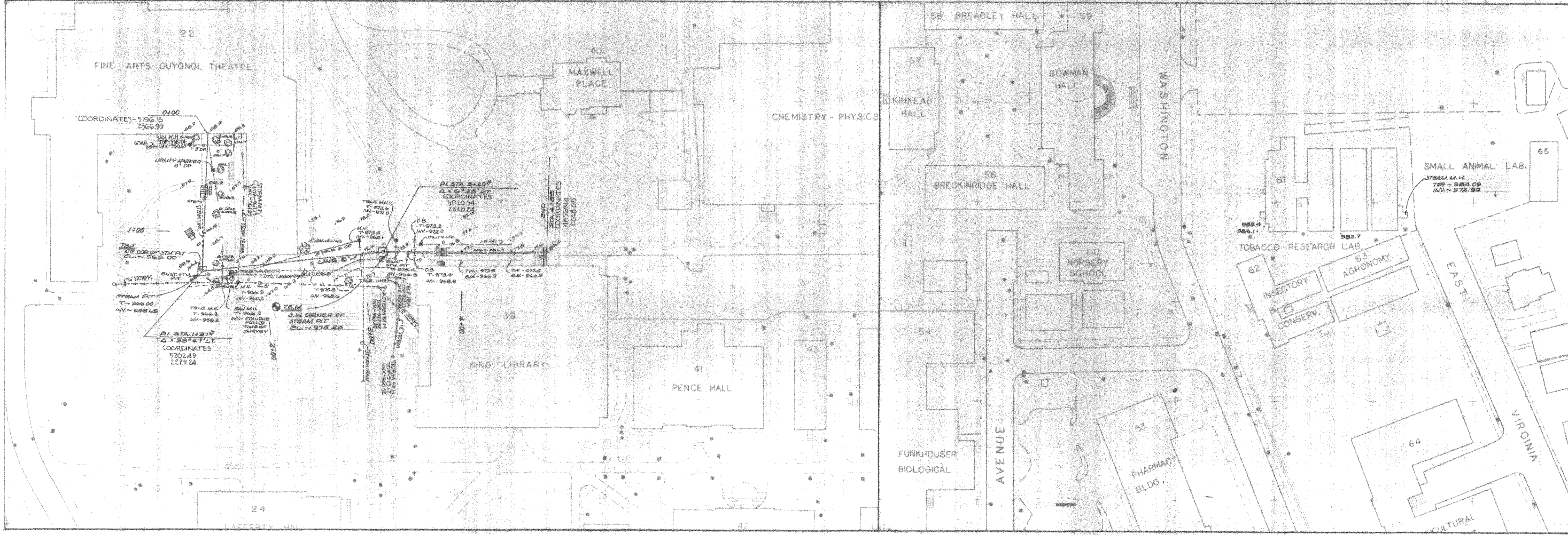
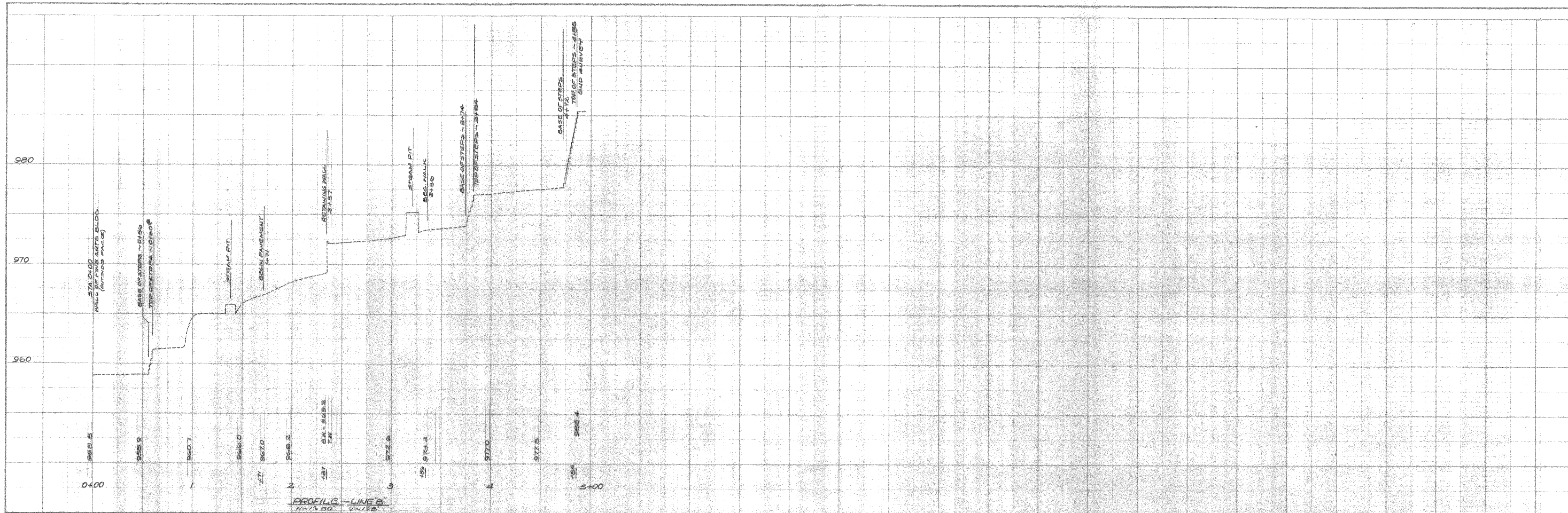

PROCTOR - DAVIS - RAY  
CONSULTING ENGINEERS, INC.  
LEXINGTON, KENTUCKY

UNIVERSITY OF KENTUCKY  
STEAM DISTRIBUTION  
SITE SURVEY & SUBSURFACE INVESTIGATION  
BY  
L.E. GREGG & ASSOCIATES - CONSULTING ENGINEERS - LEXINGTON, KY.  
LINE "B" - FINE ARTS BLDG. TO KING LIBRARY

sheet no:	SS-3	of	1
project no:		date:	
job no:		revisions:	
drawn:		checked:	
scale:		horz:	
vert:			



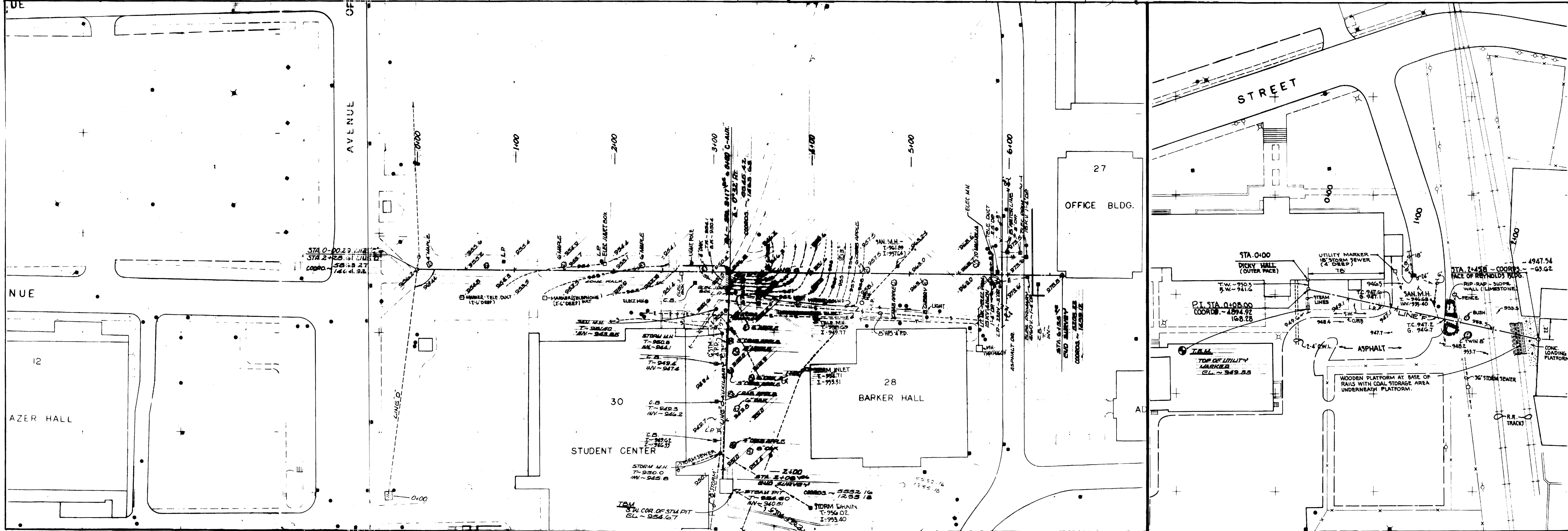
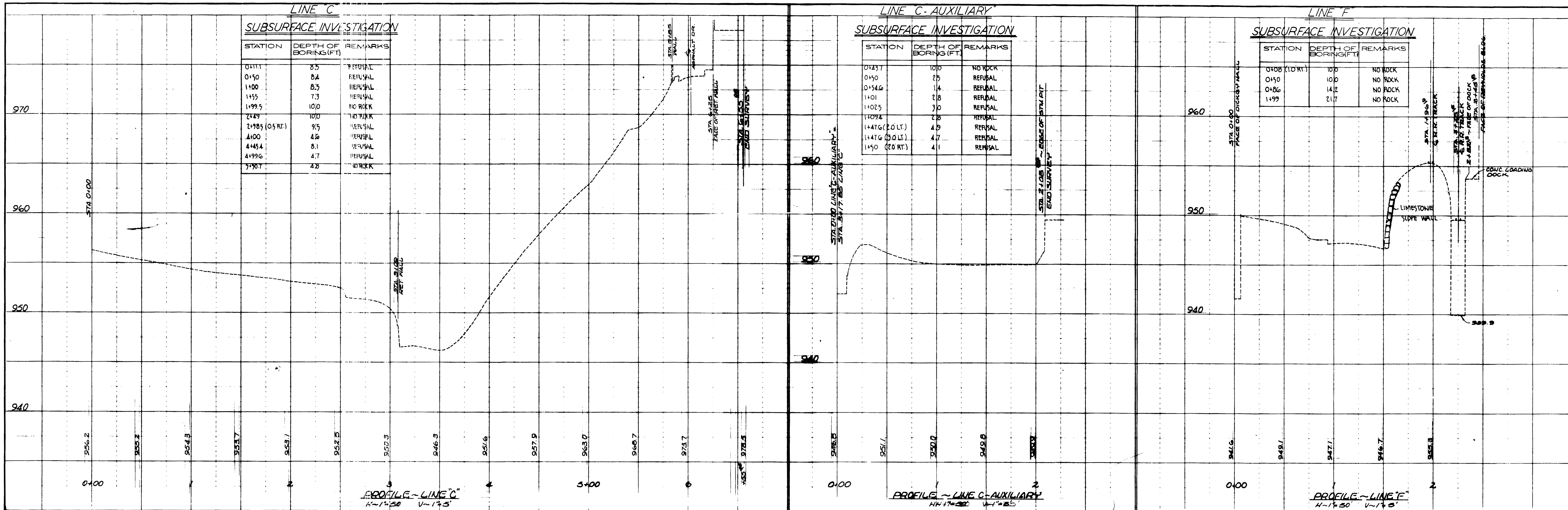

**PROCTOR - DAVIS - RAY**  
CONSULTING ENGINEERS, INC.  
LEXINGTON, KENTUCKY

---

UNIVERSITY OF KENTUCKY  
STEAM DISTRIBUTION  
SITE SURVEY & SUBSURFACE INVESTIGATION  
BY  
L.E. GREGG & ASSOCIATES - CONSULTING ENGINEERS - LEXINGTON, KY.  
LINE C - AVENUE OF CHAMPIONS TO OFFICE BLDG.  
LINE C-AUX - STA 3+785 LINE C TO STUDENT BLDG.  
LINE F - DICKEY HALL TO REYNOLDS BUILDING

project no:	drawn:
date:	checked:
revisions:	scale:
	horz:
	vert:

SS-4

sheet no. 50 @ 24" x 36"



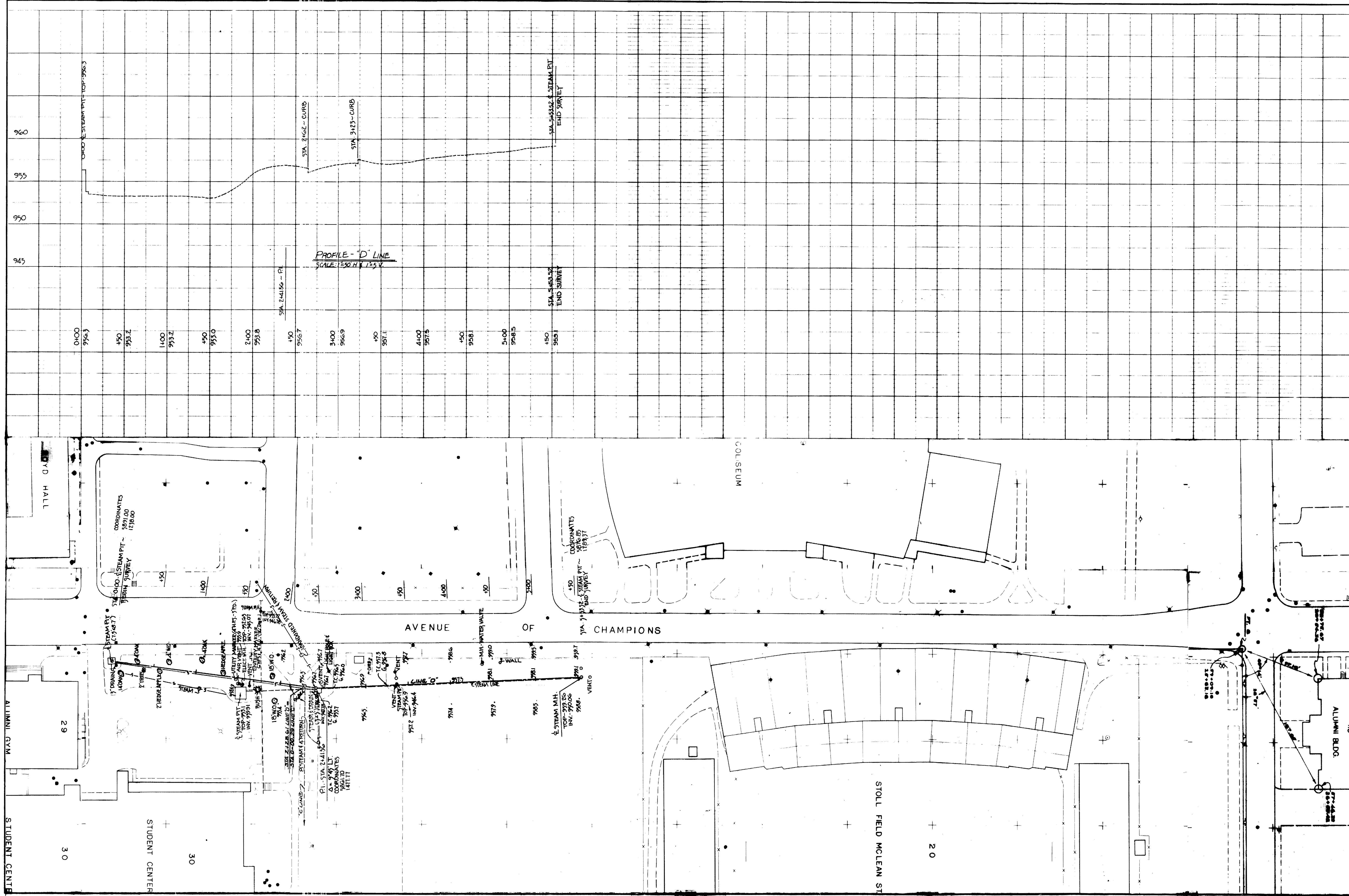

sheet no  
**SS-5**  
 of

project no:  
 date:  
 revisions

drawn:  
 checked:  
 scale  
 horiz:  
 vert:

UNIVERSITY OF KENTUCKY  
 STEAM DISTRIBUTION  
 SITE SURVEY & SUBSURFACE INVESTIGATION  
 BY  
 L.E. GREGG & ASSOCIATES - CONSULTING ENGINEERS - LEXINGTON, KY  
 LINE 'D' - PARALLEL TO AVENUE OF CHAMPIONS

PROCTOR - DAVIS - RAY  
 CONSULTING ENGINEERS, INC.  
 LEXINGTON, KENTUCKY

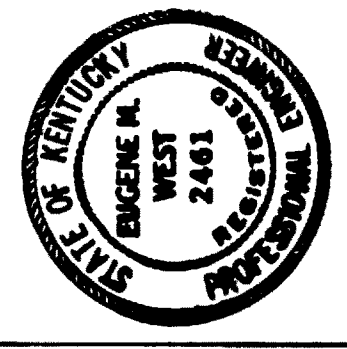

RAY



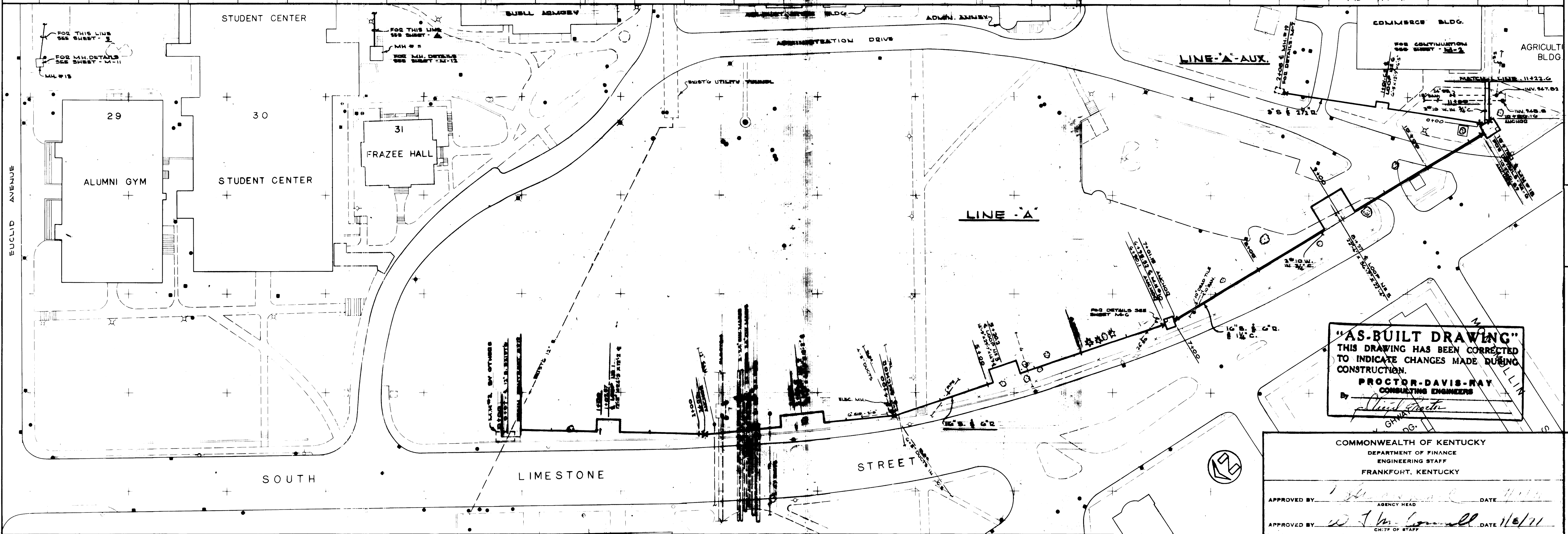
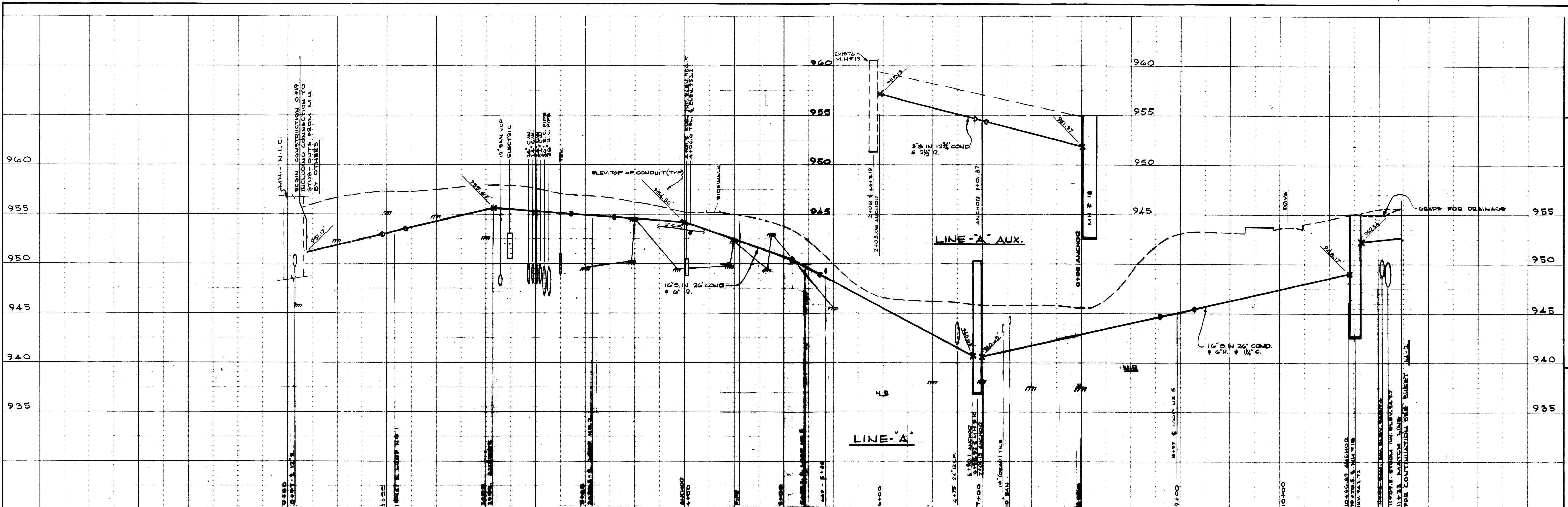

**"AS-BUILT DRAWING"**  
 THIS DRAWING HAS BEEN CORRECTED  
 TO INDICATE CHANGES MADE DURING  
 CONSTRUCTION.  
**PROCTOR-DAVIS-RAY**  
 CONSULTING ENGINEERS  
 By *[Signature]*

COMMONWEALTH OF KENTUCKY  
 DEPARTMENT OF FINANCE  
 ENGINEERING STAFF  
 FRANKFORT, KENTUCKY

APPROVED BY *[Signature]* AGENCY HEAD DATE *11/10/11*  
 APPROVED BY *[Signature]* CHIEF OF STAFF DATE *11/10/11*

**PROCTOR-DAVIS-RAY**  
 CONSULTING ENGINEERS INC  
 LEXINGTON KENTUCKY

UNIVERSITY OF KENTUCKY  
 DISTRIBUTION  
 STEAM INTERCONNECTION  
 OF PLANTS  
 LEXINGTON, KENTUCKY  
 STEAM & RETURN MAINS - LIMESTONE STREET - LINE - A

project no: 12.5  
 date: AUG. 23. 1971. job no: 7033  
 drawn: PCG & Deb  
 checked: JVP  
 scale  
 horz: 1" = 50'  
 vert: 1" = 5'

sheet no  
**M-1**  
 of 15



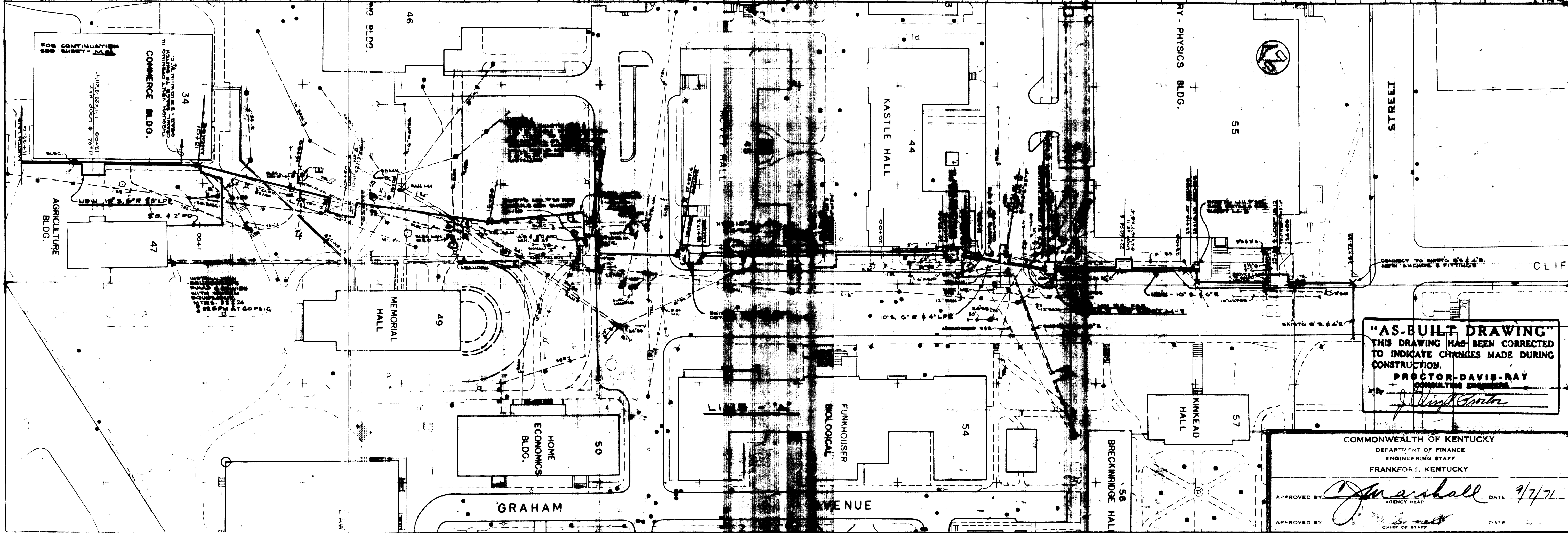
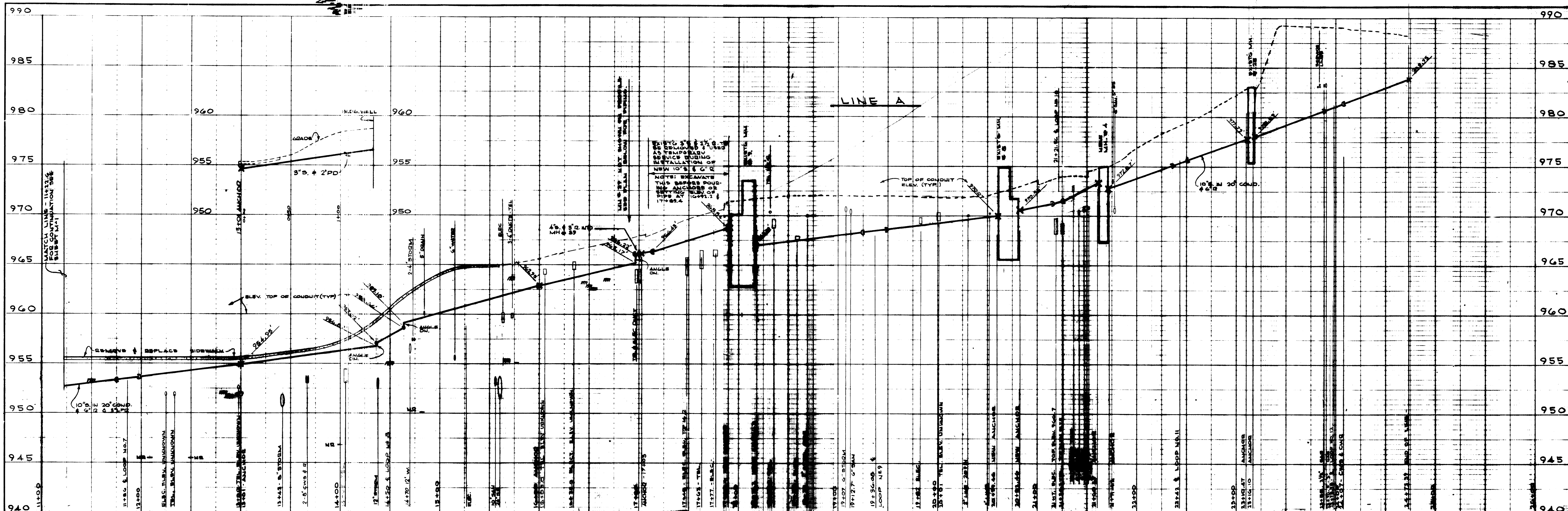

990
990

985
985

980
980

975
975

970
970

965
965

960
960

955
955

950
950

945
945

940
940

UNIVERSITY OF KENTUCKY  
STEAM DISTRIBUTION  
INTERCONNECTION  
STEAM & RETURN MAINS, LIMESTONE & DOSE STREETS  
LEXINGTON, KENTUCKY

PROCTOR - DAVIS - RAY  
CONSULTING ENGINEERS, INC.  
LEXINGTON, KENTUCKY

project no: 12.9

date: 11/23/71

sheet no: 12.9

drawn: pcd & ocb

checked: jvp

scale: 1" = 10'

date: 11/23/71

job no: 7033

revisions:

approved by: *J. Marshall* DATE: 9/7/71

approved by: *J. Marshall* DATE: 9/7/71

COMMONWEALTH OF KENTUCKY  
DEPARTMENT OF FINANCE  
ENGINEERING STAFF  
FRANKFORT, KENTUCKY

**"AS-BUILT DRAWING"**  
THIS DRAWING HAS BEEN CORRECTED  
TO INDICATE CHANGES MADE DURING  
CONSTRUCTION.  
PROCTOR-DAVIS-RAY  
CONSULTING ENGINEERS  
*J. Virgil Proctor*

sheet no: **M-2**

15  
10

4-5403



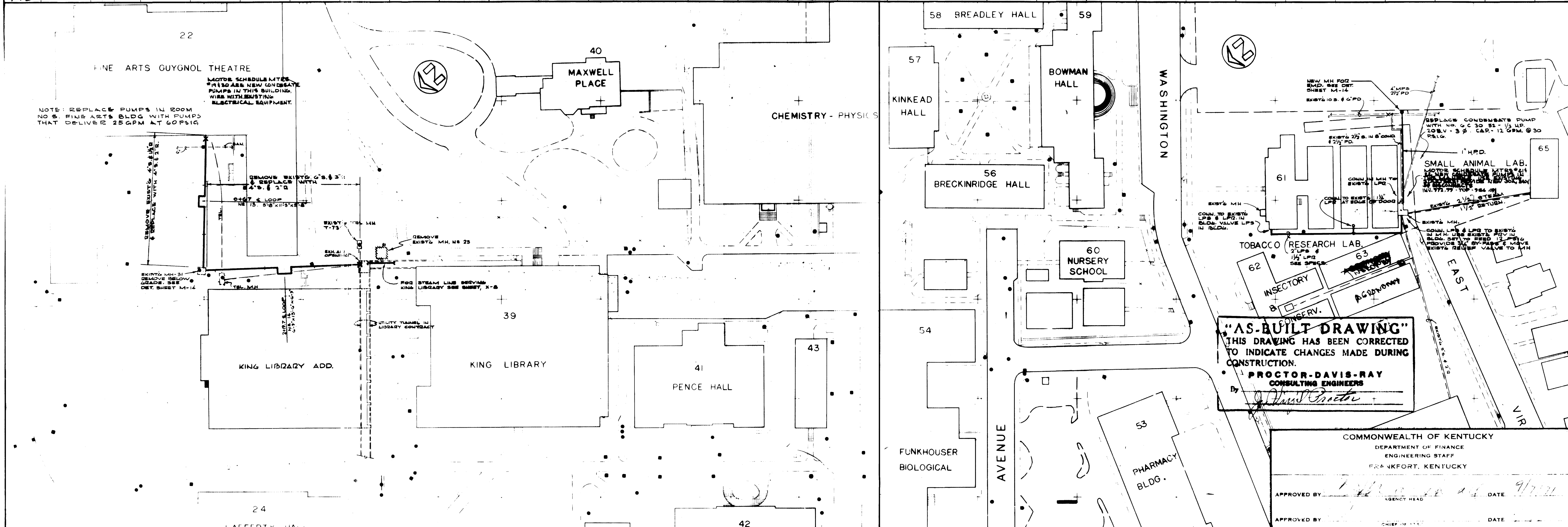
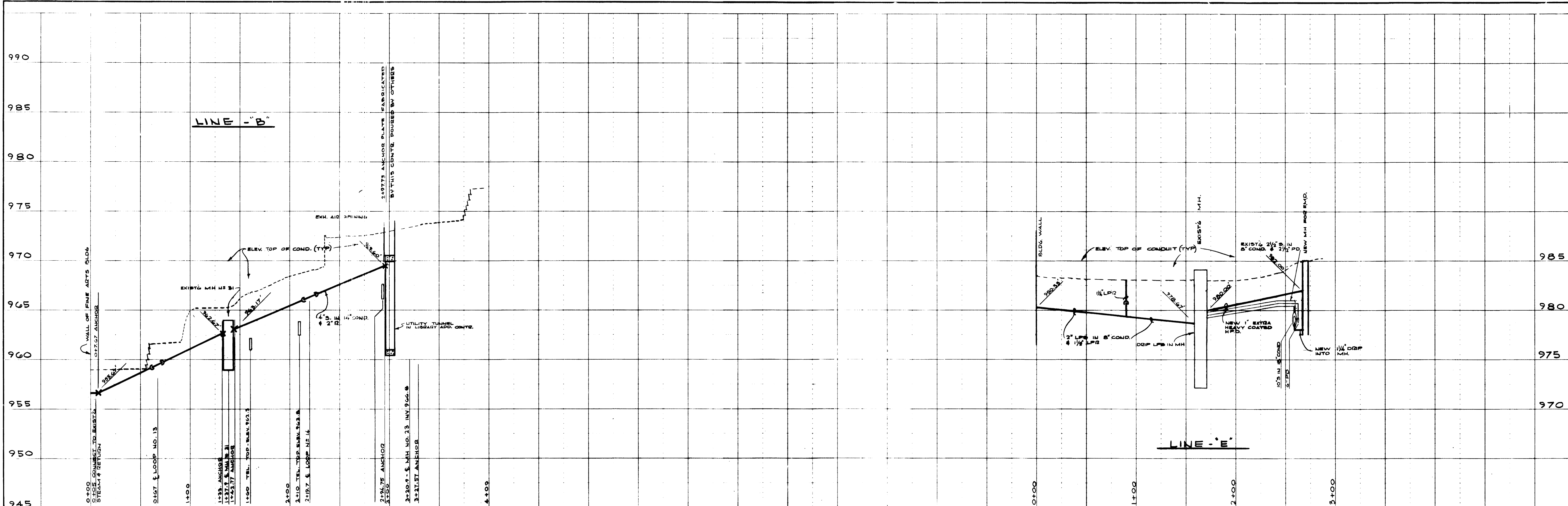

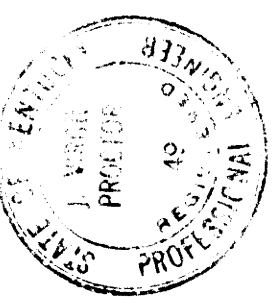

**PROCTOR - DAVIS - RAY**  
CONSULTING ENGINEERS, INC.  
LEXINGTON, KENTUCKY

---

UNIVERSITY OF KENTUCKY  
STEAM DISTRIBUTION  
INTERCONNECTION  
STEAM OF PLANTS

---

project no: 12.5	drawn: JVP & DEB	checked: JVP	scale: 1" = 50'
date: AUG-23 1971	job no: 7033	revisions:	horz: 1" = 50'
APPROVED BY: _____ DATE: 9/7/71 APPROVED BY: _____ DATE: _____			

COMMONWEALTH OF KENTUCKY  
DEPARTMENT OF FINANCE  
ENGINEERING STAFF  
FRANKFORT, KENTUCKY

M-3

sheet no: 11 of 15  
 69 A-2 Document # 008217  
 47



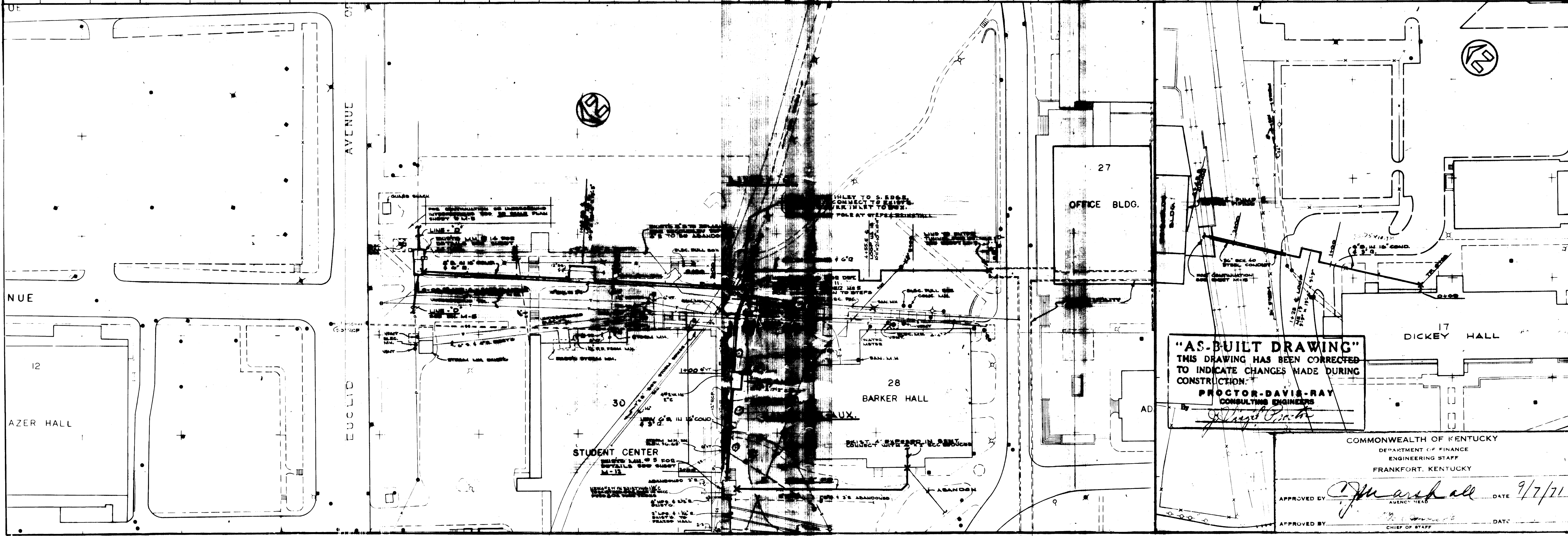
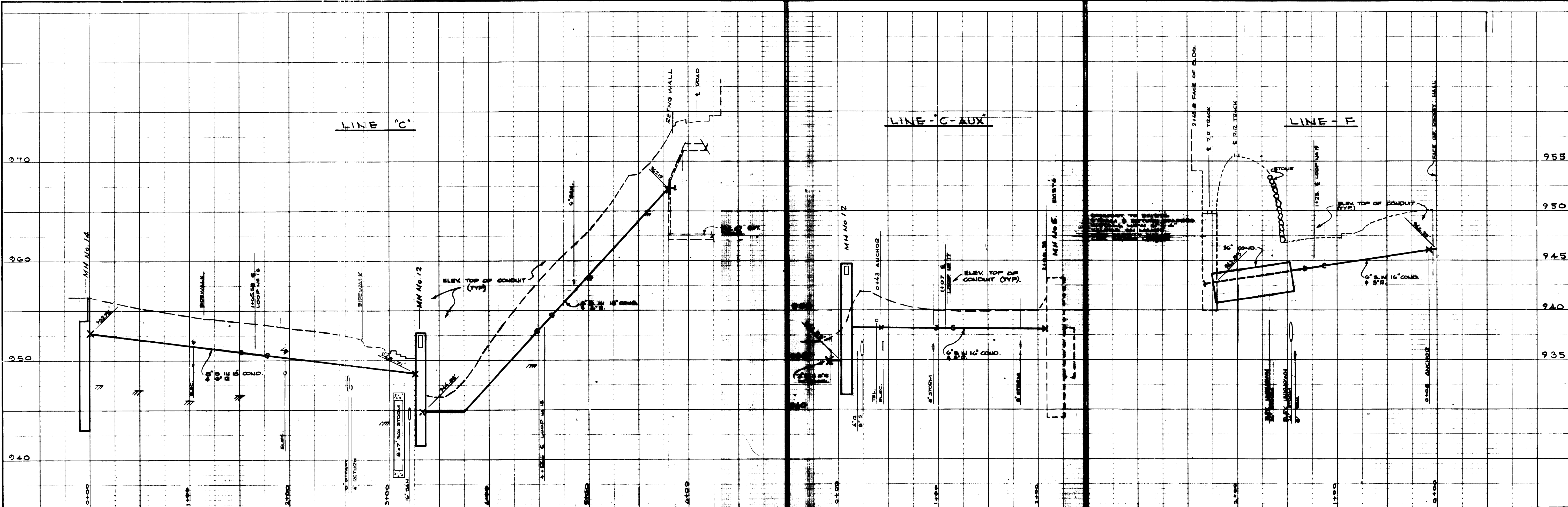

	
<b>PROCTOR - DAVIS - RAY</b> CONSULTING ENGINEERS, INC. LEXINGTON, KENTUCKY	
UNIVERSITY OF KENTUCKY STEAM DISTRIBUTION INTERCONNECTION STEAM OF PLANTS LEXINGTON, KENTUCKY STEAM & RETURN MAINS - STUDENT CENTER BARKER HALL & LINES TO REYNOLDS BUILDING	
project no: 12 5	date: JULY-71
sheet no <b>M-4</b> of 15	job no: 7033
drawn: pcc & orb	checked: jvp
approved by: <i>J. Marshall</i> DATE 9/7/71	scale HORIZ: 1" = 50' VERT: 1" = 5'
COMMONWEALTH OF KENTUCKY DEPARTMENT OF FINANCE ENGINEERING STAFF FRANKFORT, KENTUCKY	APPROVED BY: <i>J. Marshall</i> DATE 9/7/71 AGENCY HEAD
APPROVED BY: _____ DATE _____ CHIEF OF STAFF	APPROVED BY: _____ DATE _____ CHIEF OF STAFF



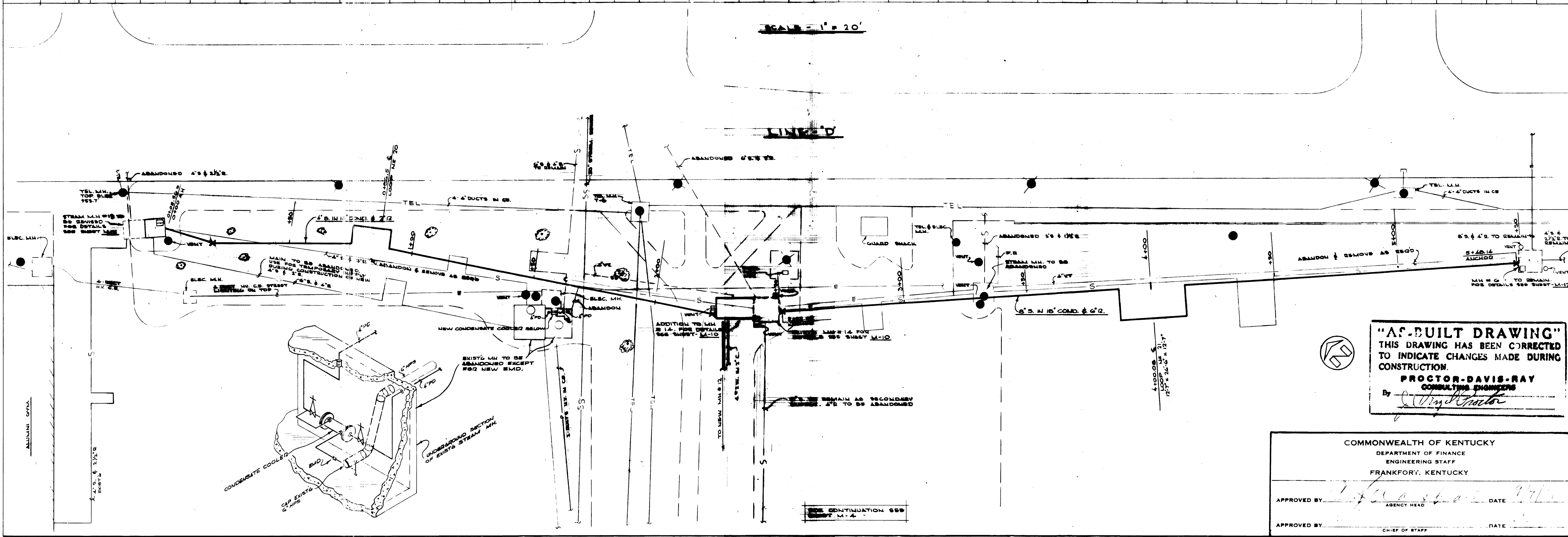
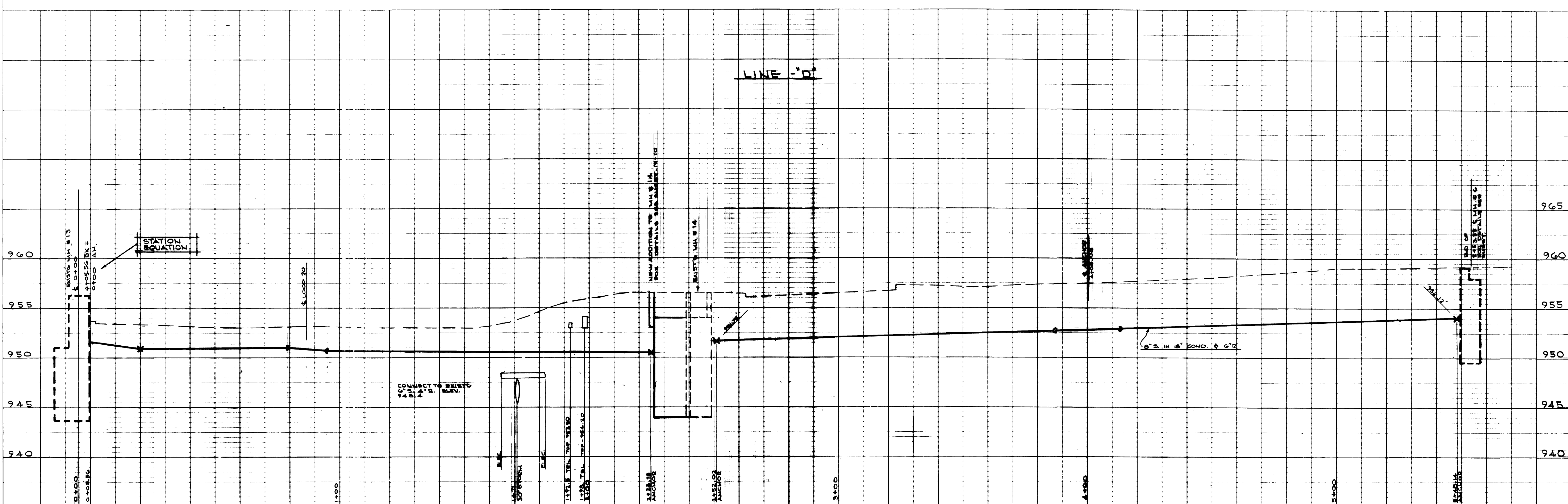

**"AS-BUILT DRAWING"**  
 THIS DRAWING HAS BEEN CORRECTED  
 TO INDICATE CHANGES MADE DURING  
 CONSTRUCTION.  
**PROCTOR-DAVIS-RAY**  
 CONSULTING ENGINEERS  
 By *[Signature]*

COMMONWEALTH OF KENTUCKY  
 DEPARTMENT OF FINANCE  
 ENGINEERING STAFF  
 FRANKFORT, KENTUCKY

APPROVED BY: *[Signature]* DATE: 9/7/71  
 AGENCY HEAD

APPROVED BY: \_\_\_\_\_ DATE: \_\_\_\_\_  
 CHIEF OF STAFF

PROJECT NO: 12 S DATE: AUG. 28 1971 JOB NO: 7033		DRAWN: PCG & DGB CHECKED: JVP SCALE: horz: 1" = 20' vert: 1" = 5'	
UNIVERSITY OF KENTUCKY STEAM DISTRIBUTION INTERCONNECTION OF PLANTS LEXINGTON, KENTUCKY		PROCTOR-DAVIS-RAY CONSULTING ENGINEERS, INC. LEXINGTON, KENTUCKY	
SHEET NO <b>M-5</b>	SHEET # OF 15 15	SHEET # OF 15 15	SHEET # OF 15 15



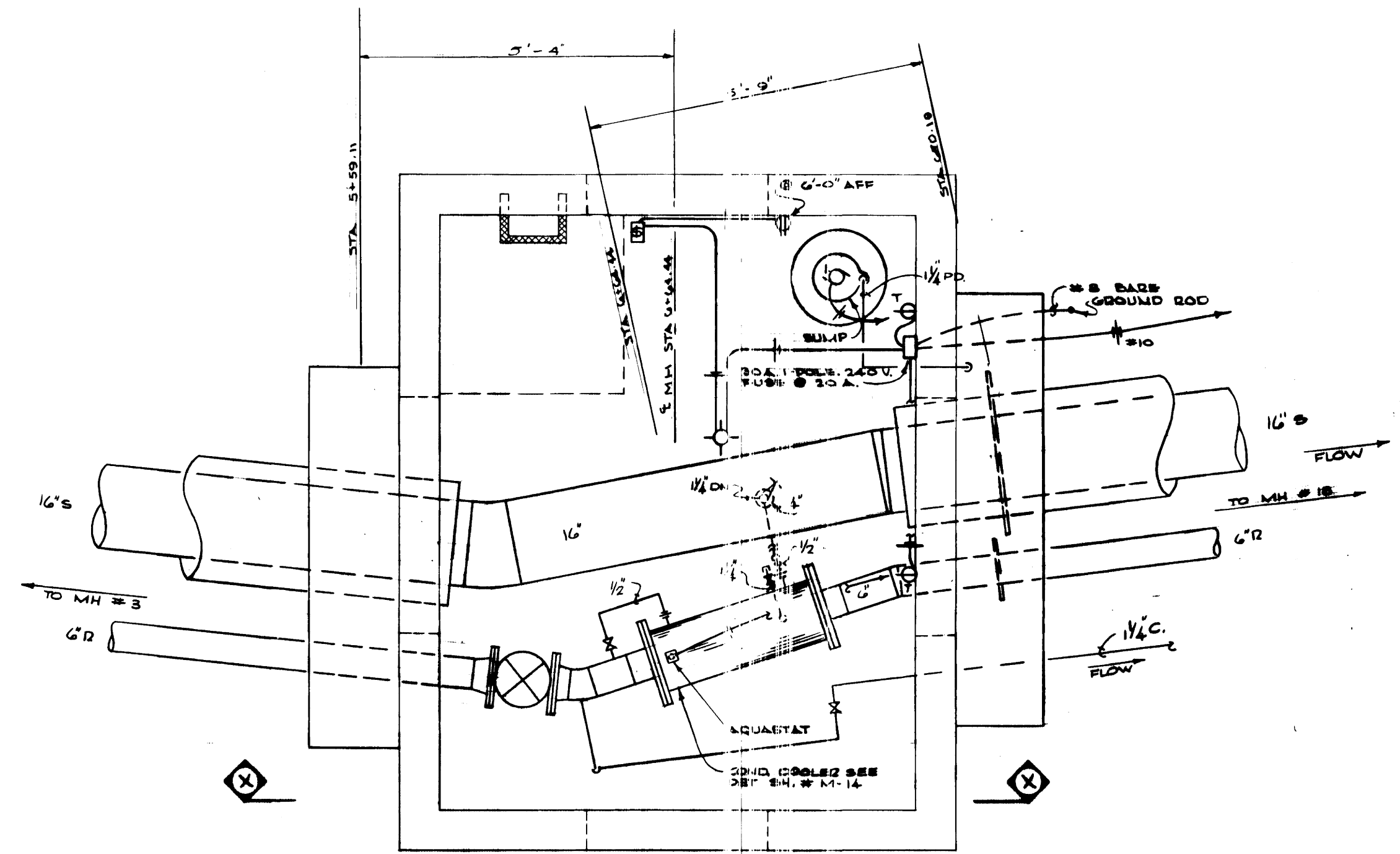

PLAN OF NEW MANHOLE #10  
SCALE - 1/4" = 1'-0"

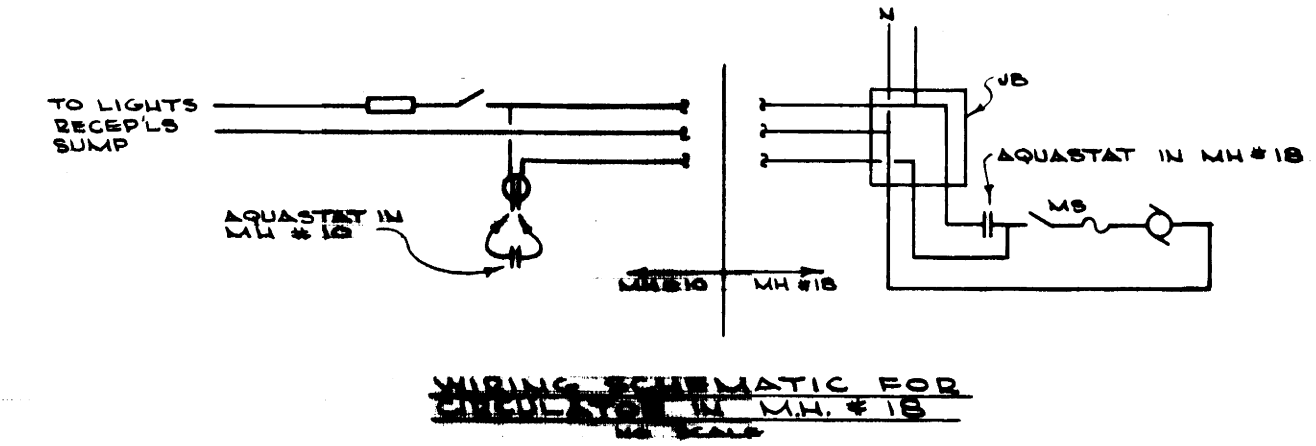

WIRING SCHEMATIC FOR MANHOLE #10

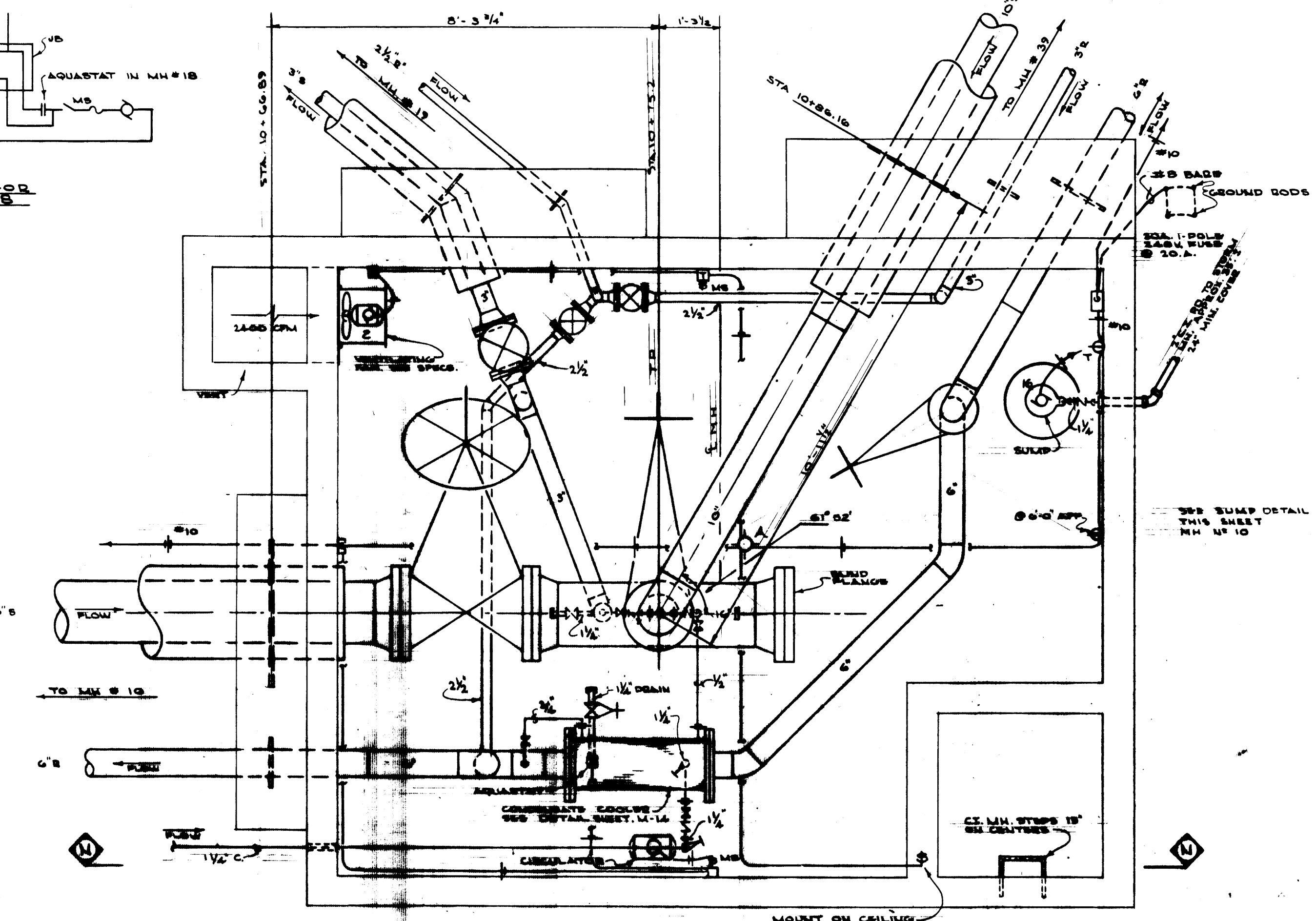

PLAN OF NEW MANHOLE #18  
SCALE - 1/4" = 1'-0"

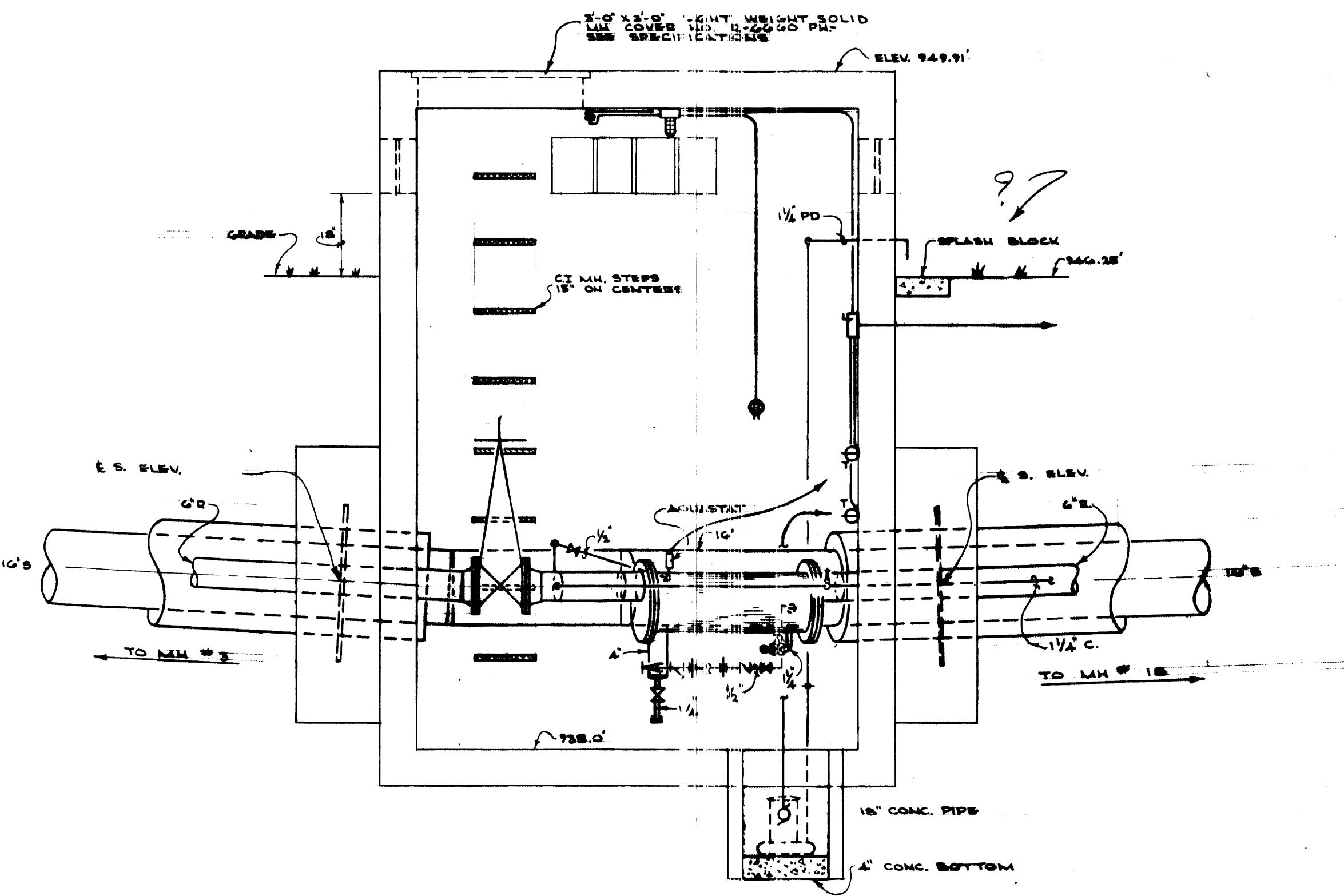

SECTION - X-X  
SCALE - 1/2" = 1'-0"

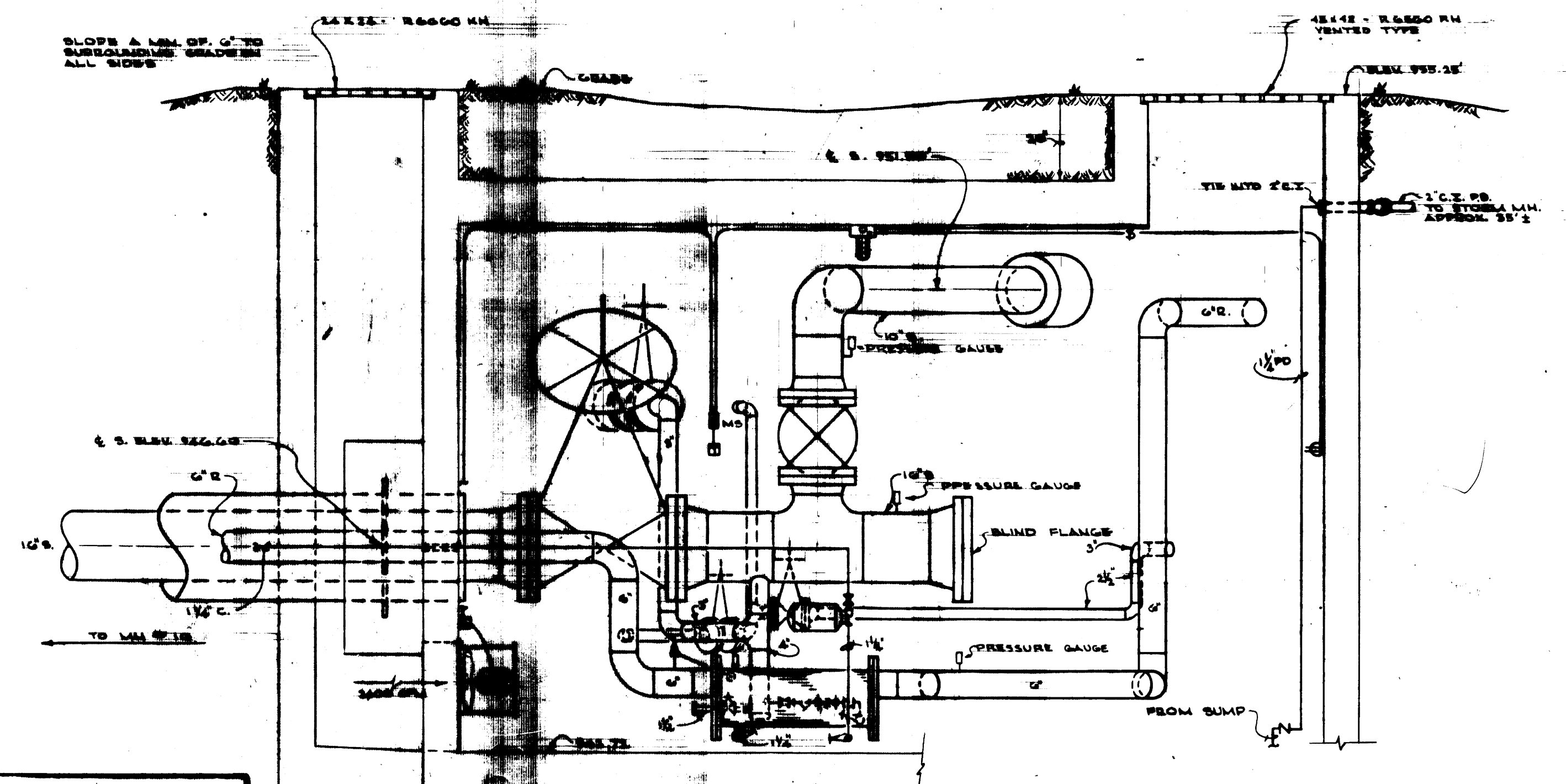

SECTION - N-N  
SCALE - 1/2" = 1'-0"

"AS-BUILT DRAWING"  
THIS DRAWING HAS BEEN CORRECTED  
TO REFLECT CHANGES MADE DURING  
CONSTRUCTION.  
PROCTOR-DAVIS-RAY  
CONSULTING ENGINEERS  
*J. Davis*

COMMONWEALTH OF KENTUCKY  
DEPARTMENT OF FINANCE  
ENGINEERING STAFF  
FRANKFORT, KENTUCKY  
APPROVED: *J. J. ...* DATE 9/7/11  
AGENCY HEAD  
APPROVED BY: \_\_\_\_\_ DATE \_\_\_\_\_  
CHIEF OF STAFF

PROCTOR-DAVIS-RAY  
CONSULTING ENGINEERS, INC.  
LEXINGTON, KENTUCKY

UNIVERSITY OF KENTUCKY  
STEAM DISTRIBUTION  
INTER CONNECTION  
STEAM PLANTS  
LEXINGTON, KENTUCKY  
DETAILS - M.H. #10 & M.H. #18

project no: 12.5	drawn: PCG & DBB
date: AUG. 23 1971	checked: JVP
job no: 7053	scale: AS SHOWN
REVISIONS	vert: _____

sheet no: \_\_\_\_\_  
**M-6**  
Call # \_\_\_\_\_  
Doc # \_\_\_\_\_  
99 A2 008250



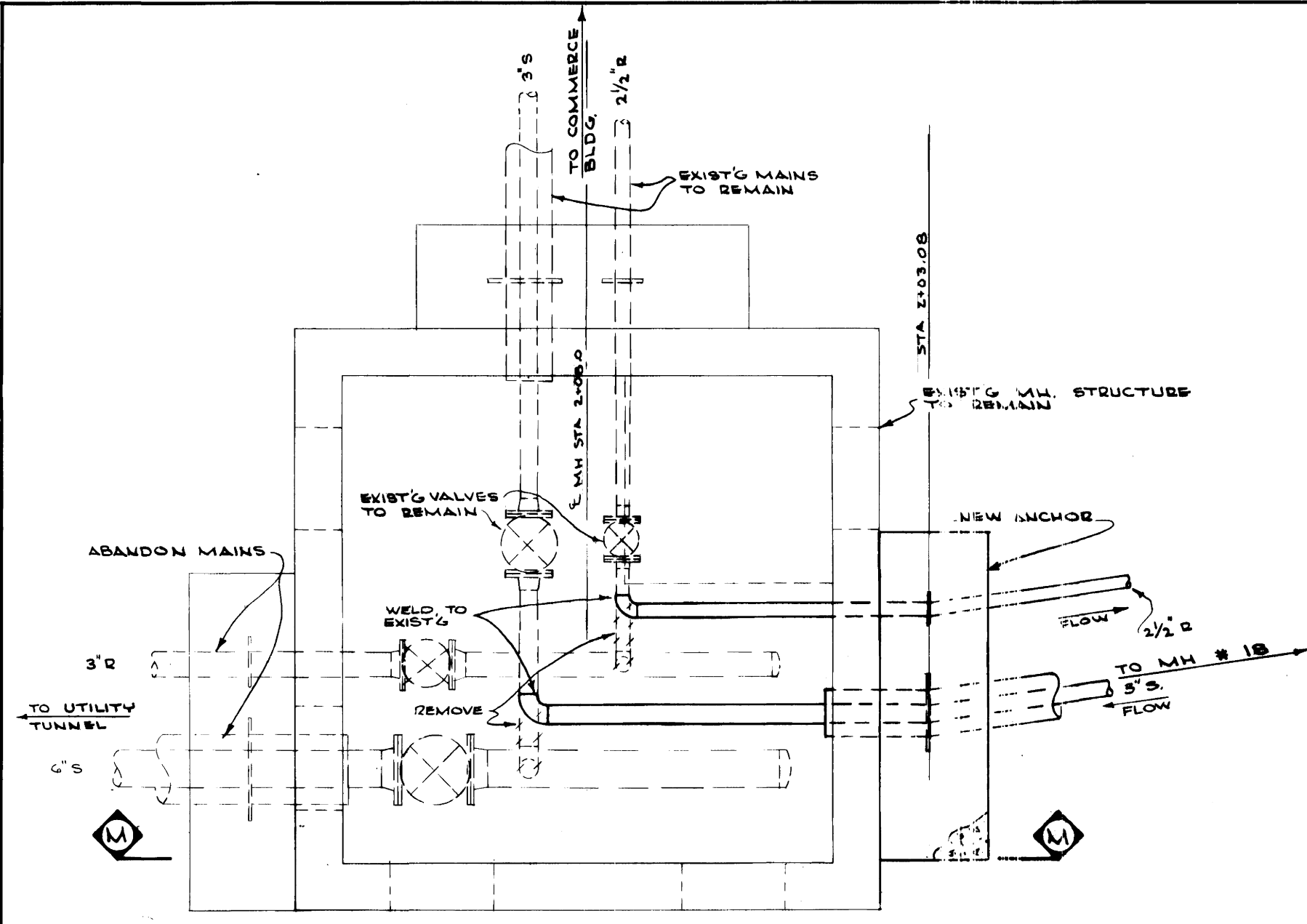

**PLAN OF REVISED MANHOLE # 19**  
SCALE - 1/2" = 1'-0"

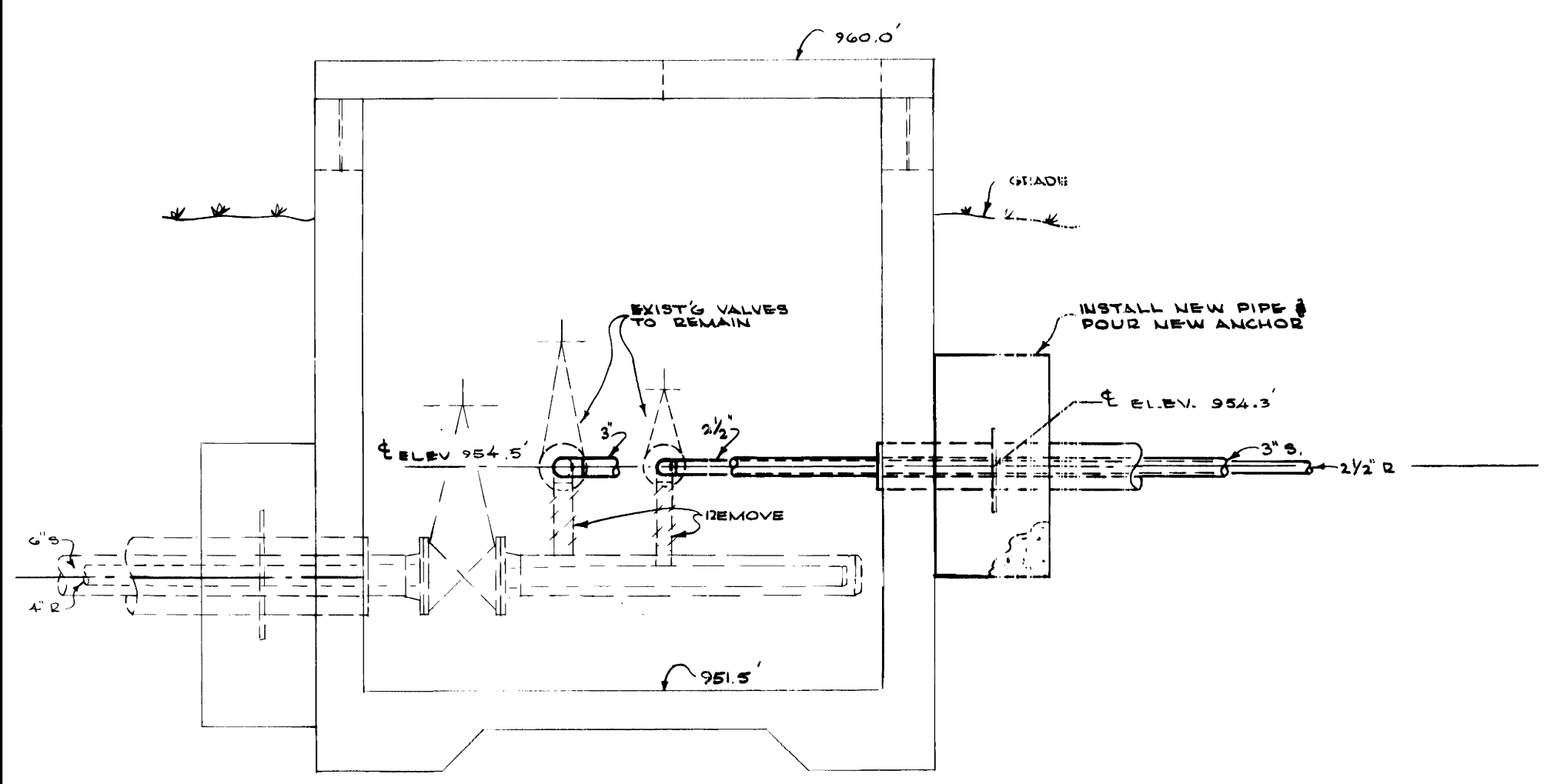

**SECTION - M - M**  
SCALE - 1/2" = 1'-0"

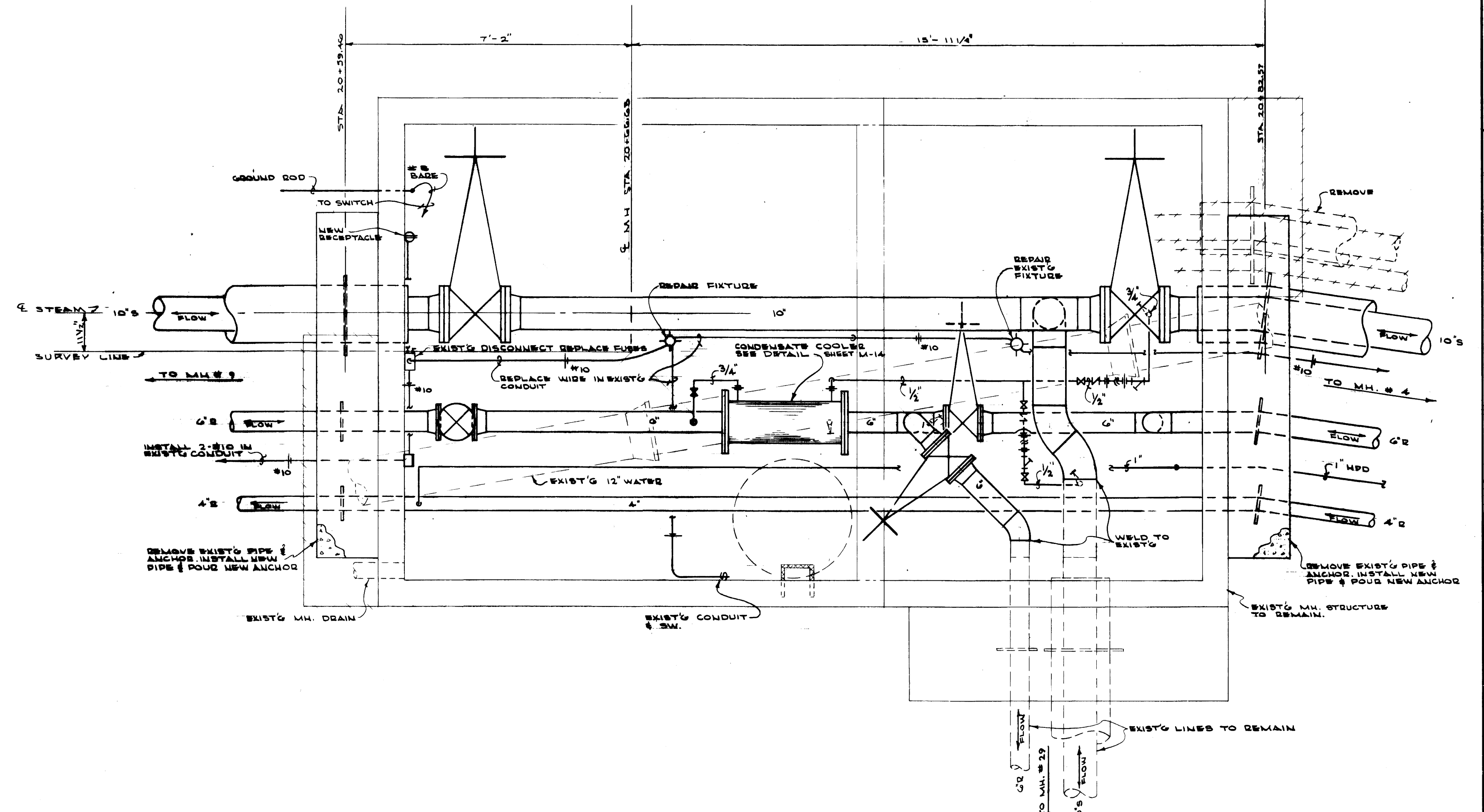

**PLAN OF REVISED MANHOLE # 8**  
SCALE - 1/2" = 1'-0"

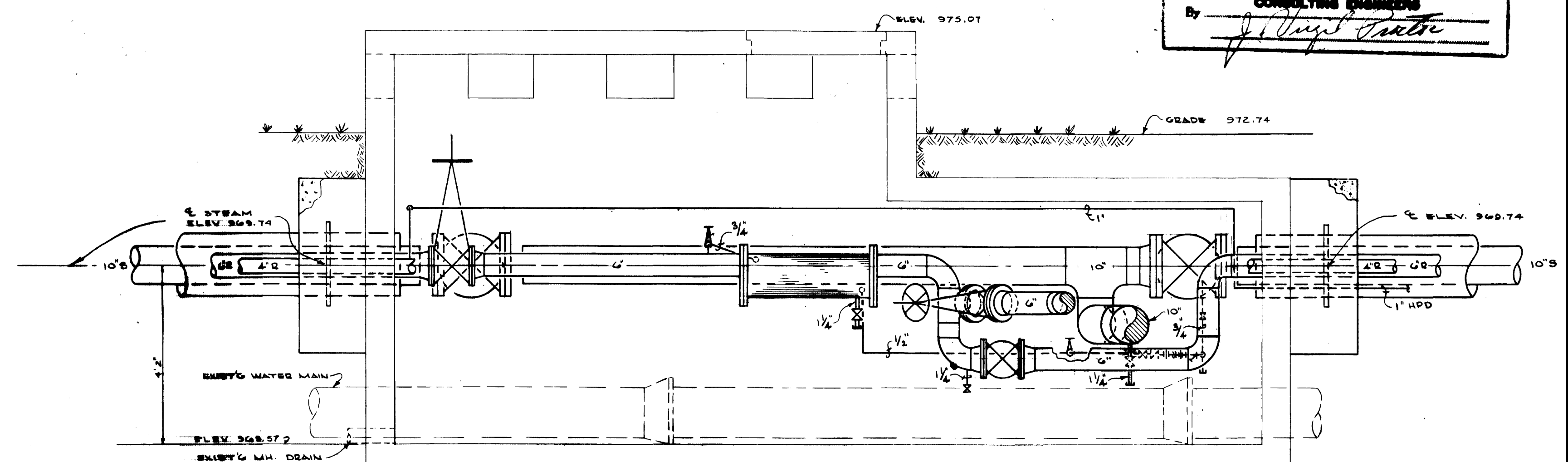

**SECTION - F - F**  
SCALE - 1/2" = 1'-0"

**"AS-BUILT DRAWING"**  
THIS DRAWING HAS BEEN CORRECTED TO INDICATE CHANGES MADE DURING CONSTRUCTION.  
**PROCTOR-DAVIS-RAY**  
CONSULTING ENGINEERS  
By *J. Davis Ray*

COMMONWEALTH OF KENTUCKY  
DEPARTMENT OF FINANCE  
ENGINEERING STAFF  
FRANKFORT, KENTUCKY

APPROVED BY: *J. Davis Ray* AGENCY HEAD DATE: 9/7/71  
APPROVED BY: \_\_\_\_\_ CHIEF OF STAFF DATE: \_\_\_\_\_

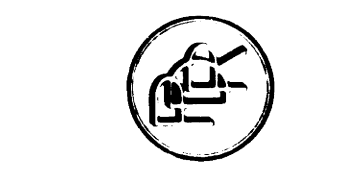
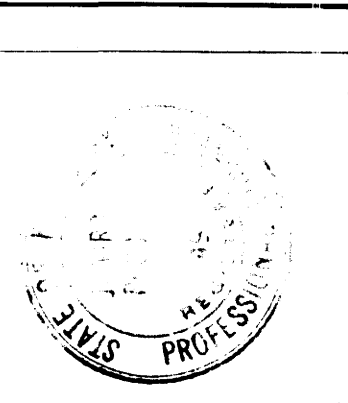

**PROCTOR-DAVIS-RAY**  
CONSULTING ENGINEERS, INC.  
LEXINGTON, KENTUCKY

UNIVERSITY of KENTUCKY  
STEAM DISTRIBUTION  
INTERCONNECTION  
of PLANTS  
LEXINGTON, KENTUCKY  
DETAILS - M.H. # 19 & M.H. # 8

project no: 12.9	drawn: POG & DRB
date: AUG. 23 1971	checked: JVP
job no: 7085	scale: AS SHOWN
REVISIONS	vert: _____

Sheet no  
**M-7**  
of 15



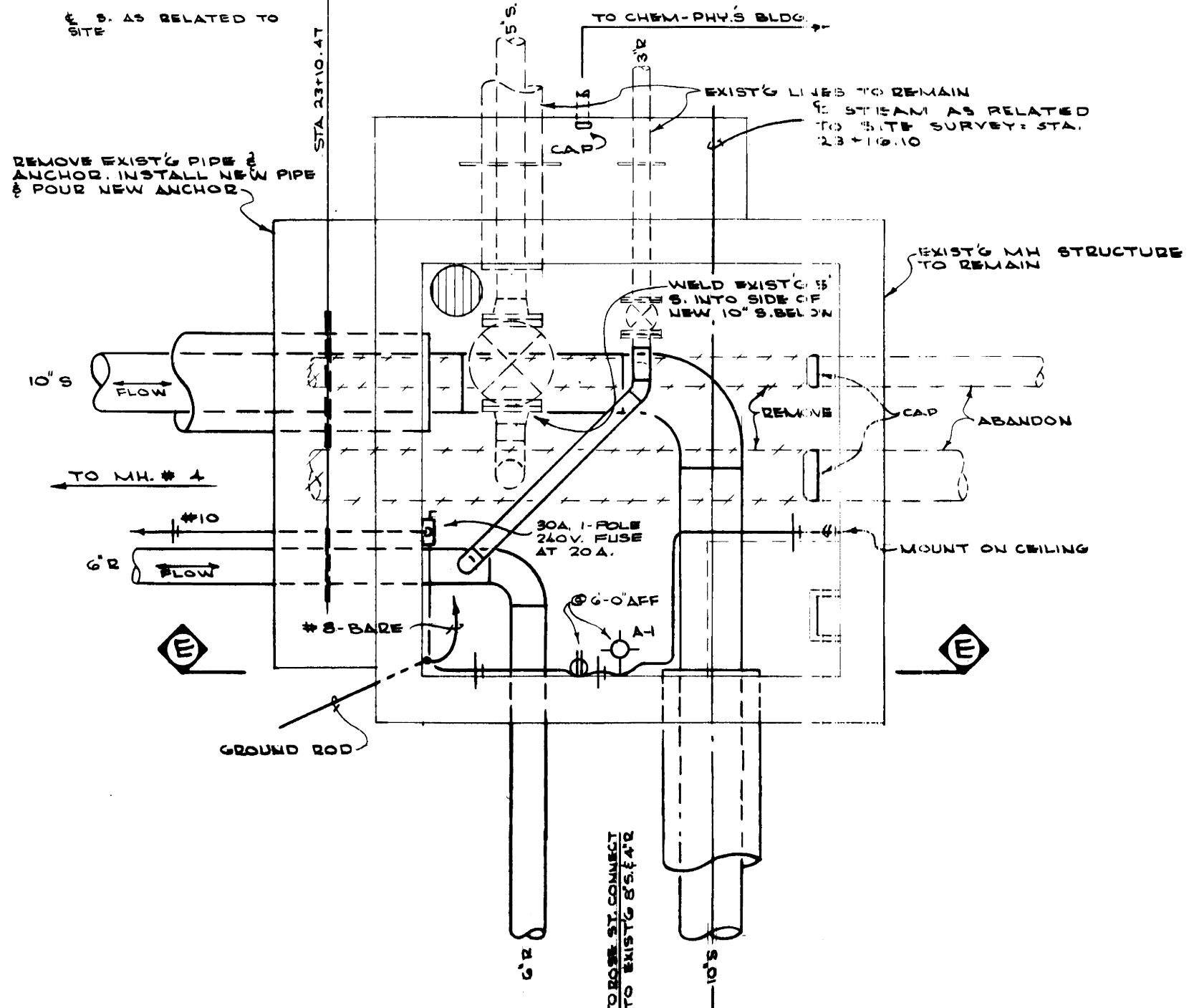

**PLAN OF REVISED MANHOLE # 2 B**  
SCALE - 1/2" = 1'-0"

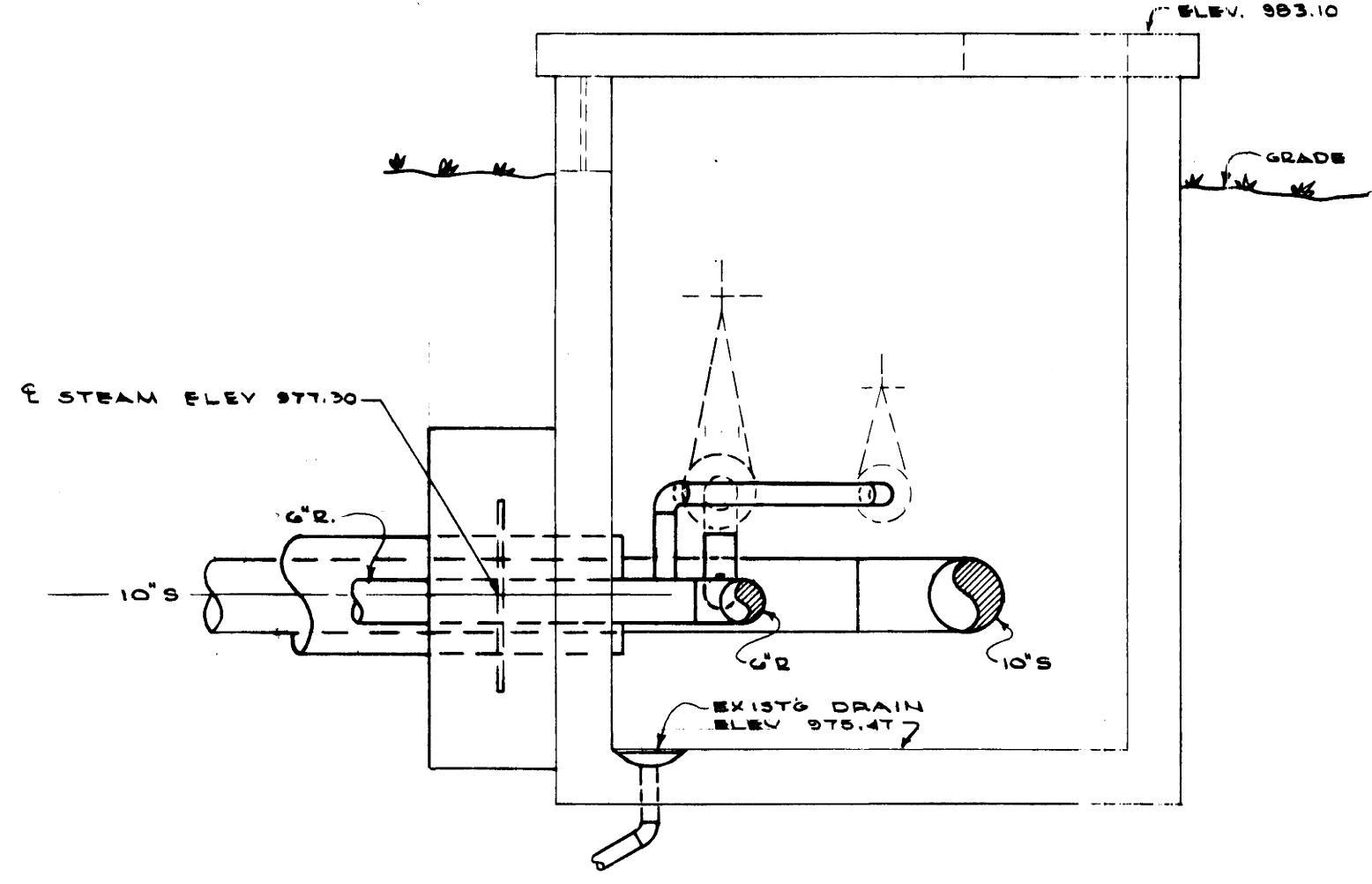

**SECTION - E - E**  
SCALE - 1/2" = 1'-0"

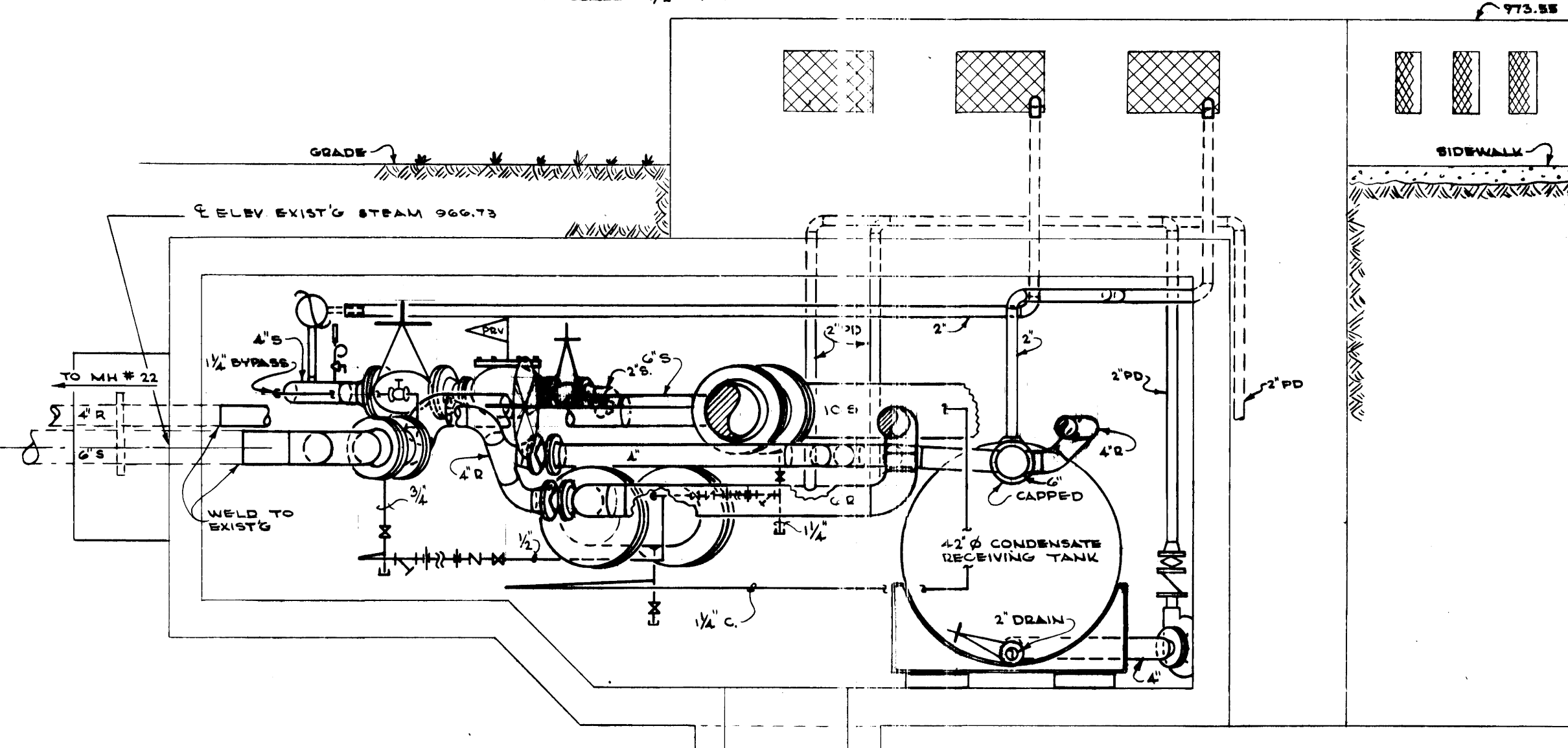

**SECTION - V - V**  
SCALE - 1/2" = 1'-0"

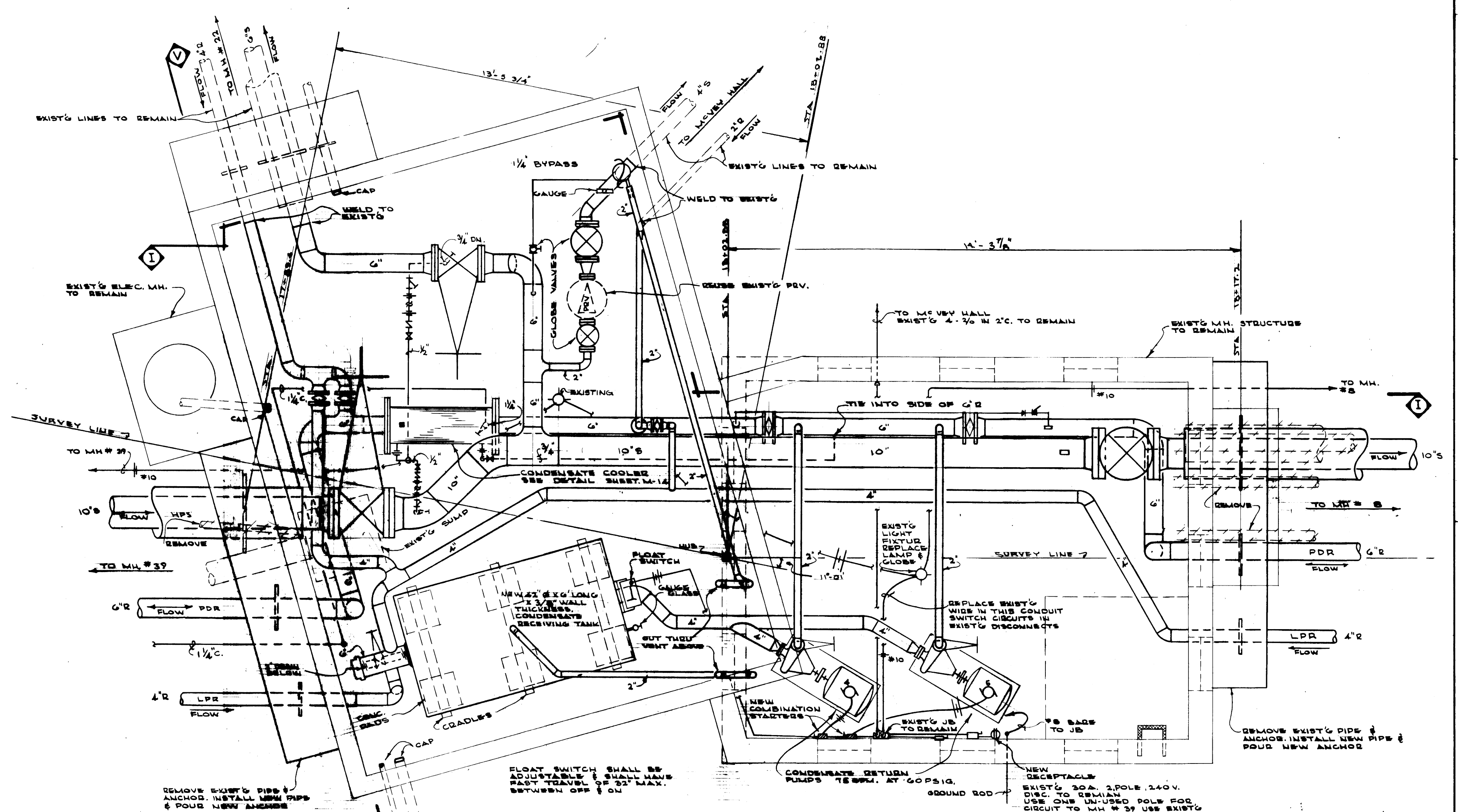

**PLAN OF REVISED MANHOLE # 9**  
SCALE - 1/2" = 1'-0"

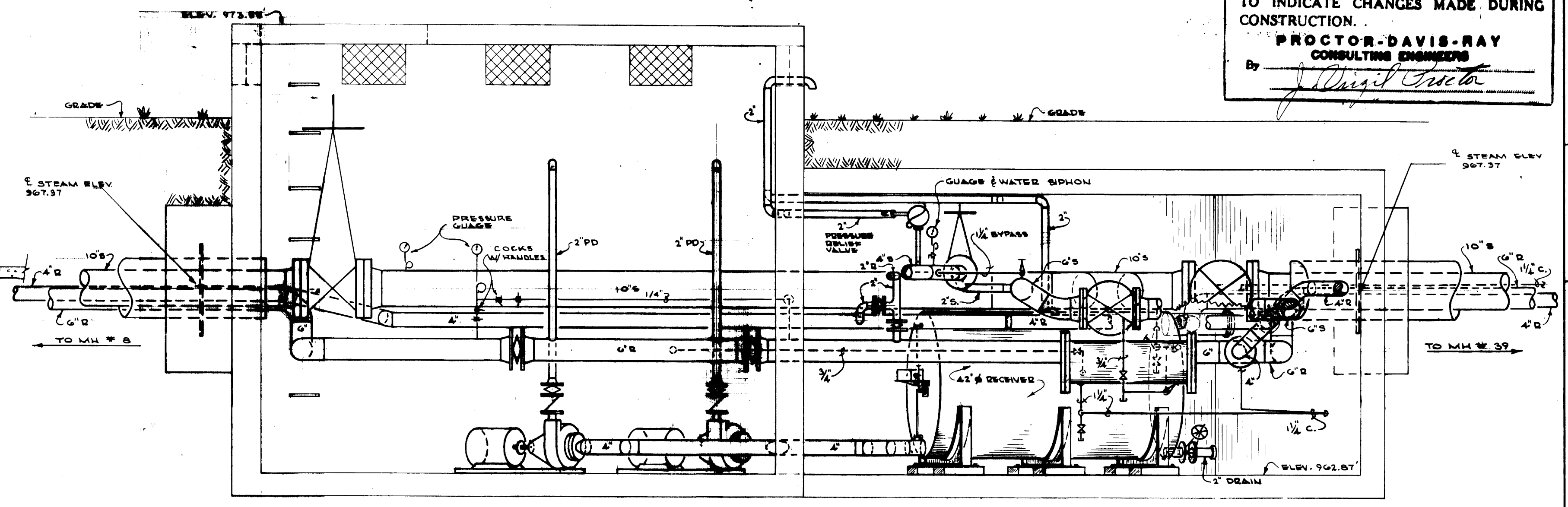

**SECTION - I - I**  
SCALE - 1/2" = 1'-0"

**"AS-BUILT DRAWING"**  
THIS DRAWING HAS BEEN CORRECTED TO INDICATE CHANGES MADE DURING CONSTRUCTION.  
**PROCTOR-DAVIS-RAY CONSULTING ENGINEERS**  
By *J. David Smith*

COMMONWEALTH OF KENTUCKY  
DEPARTMENT OF FINANCE  
ENGINEERING STAFF  
FRANKFORT, KENTUCKY

APPROVED BY: *J. Marshall* DATE: 9/7/77  
AGENCY HEAD

APPR BY: \_\_\_\_\_ DATE: \_\_\_\_\_  
CHIEF OF STAFF

PROCTOR-DAVIS-RAY  
CONSULTING ENGINEERS INC  
LEXINGTON KENTUCKY

UNIVERSITY OF KENTUCKY  
DISTRIBUTION  
STEAM INTERCONNECTION  
OF PLANTS  
LEXINGTON, KENTUCKY

DETAILS - MH.#2B & MH.#2

project no. 12.5	drawn: pcg & ddb
date: AUG-13 1971	checked: JVP
job no: 7053	scale: AS SHOWN
revisions:	vert:

sheet no. **M-8**

4-5409



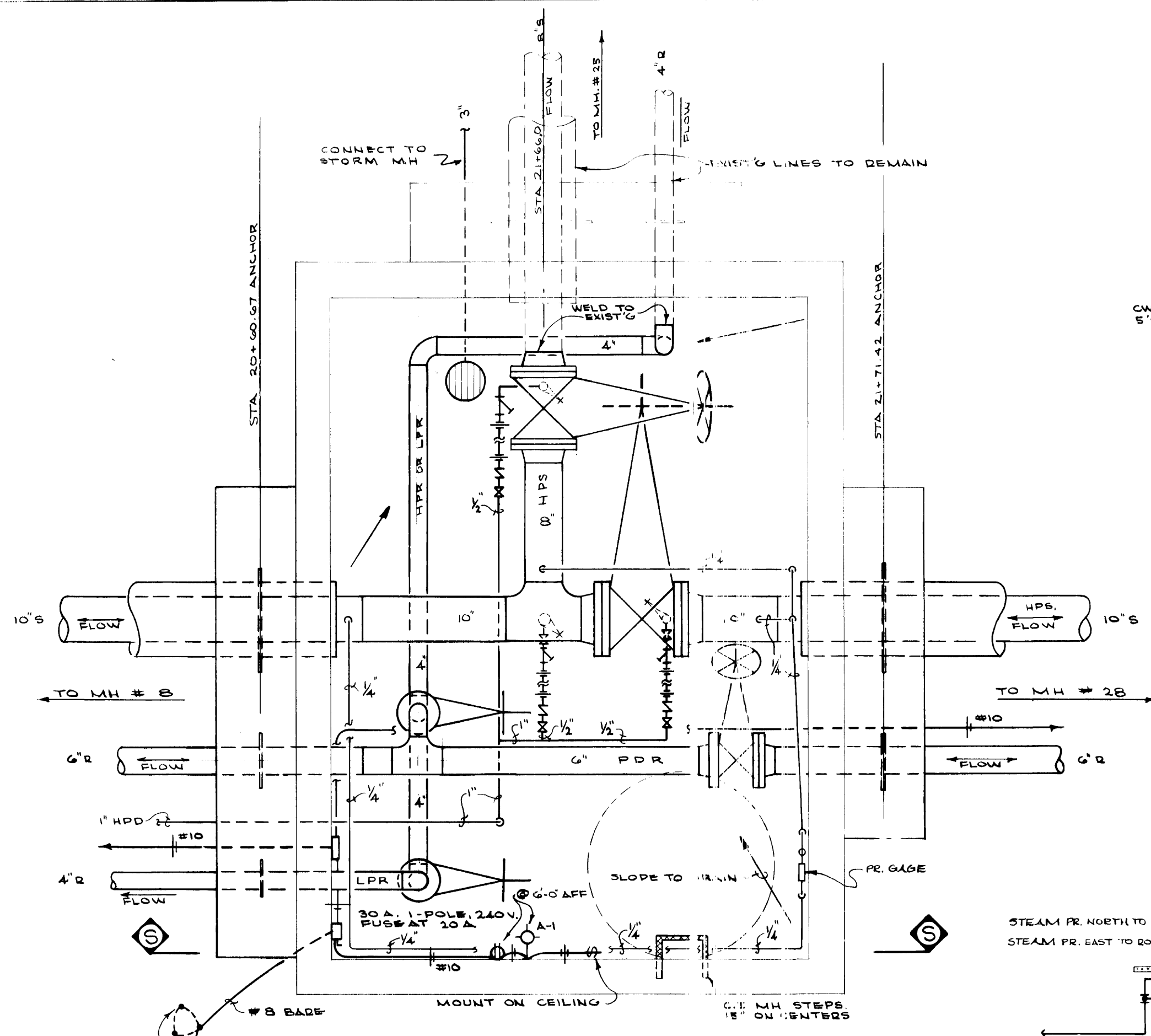

PLAN OF NEW  
MANHOLE # 4  
SCALE - 1/2" = 1'-0"

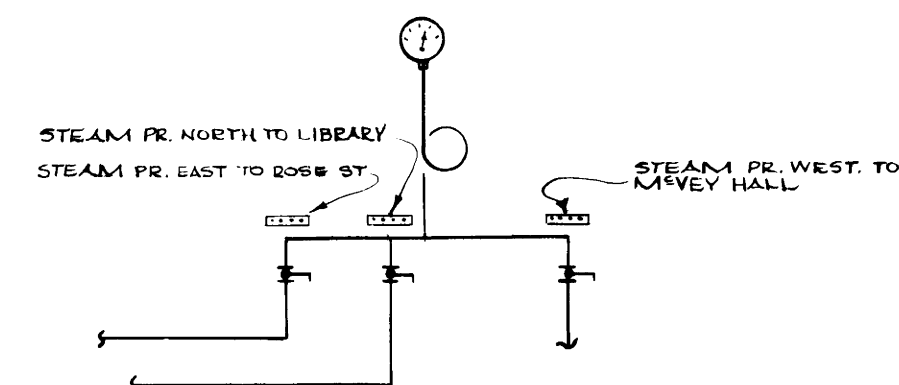

ELEVATION A-A  
NO SCALE

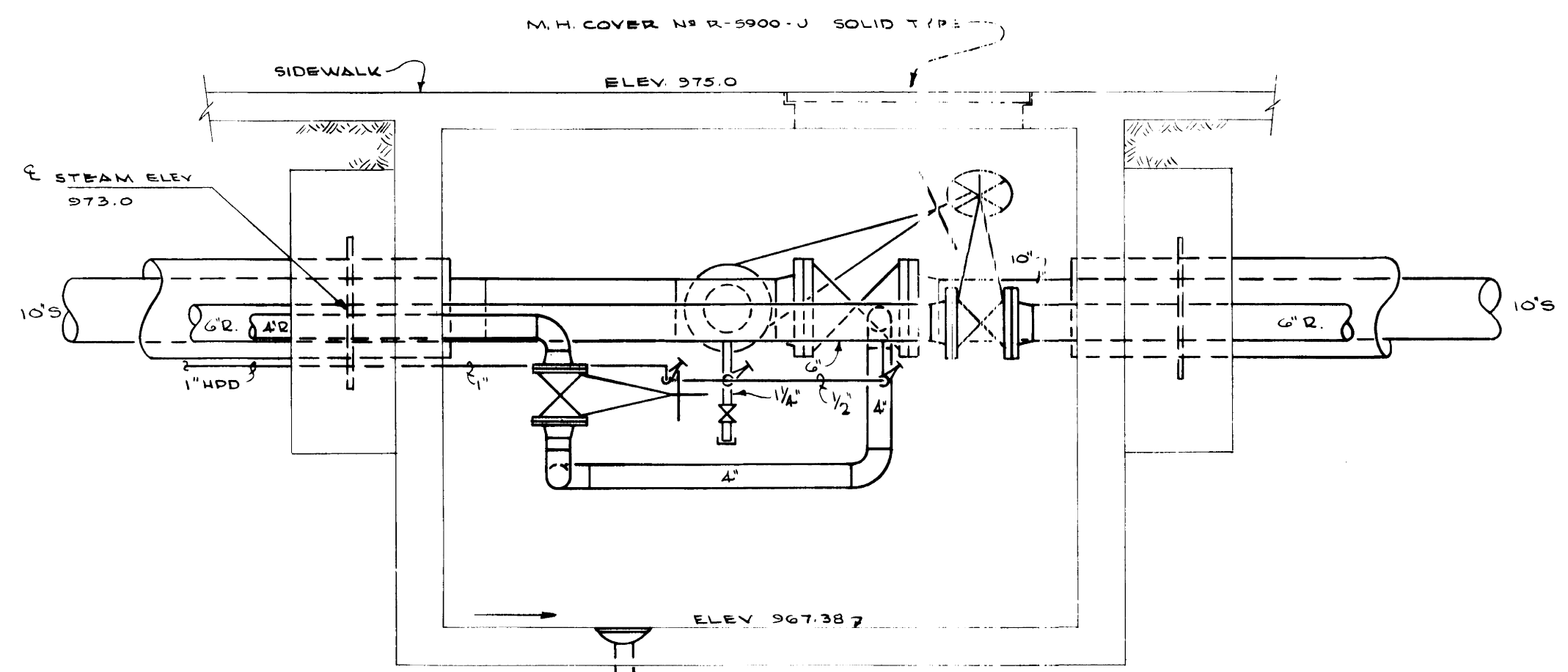

SECTION - S - S  
SCALE - 1/2" = 1'-0"

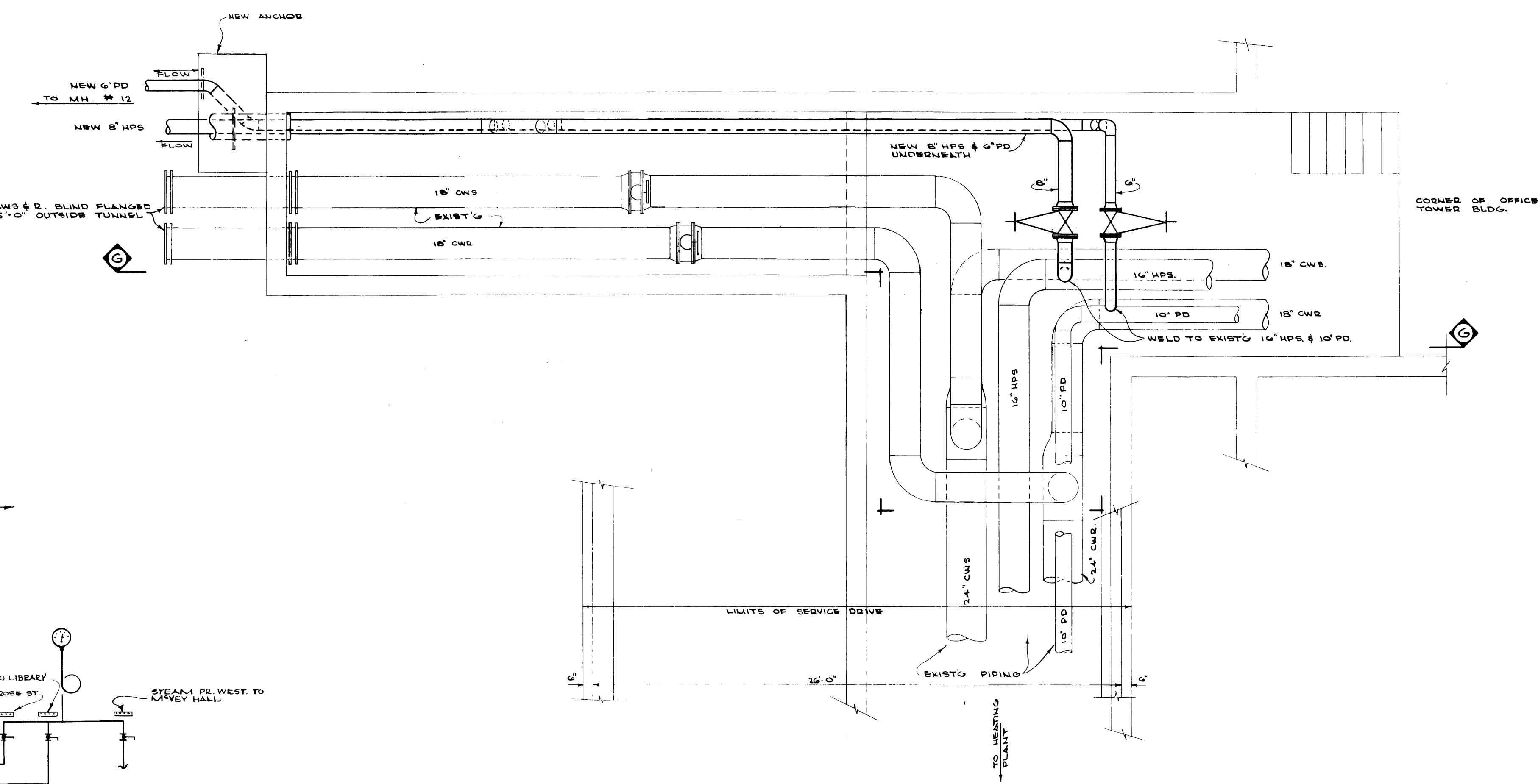

PLAN OF TUNNEL UNDER SERVICE DRIVE  
SCALE - 1/4" = 1'-0"

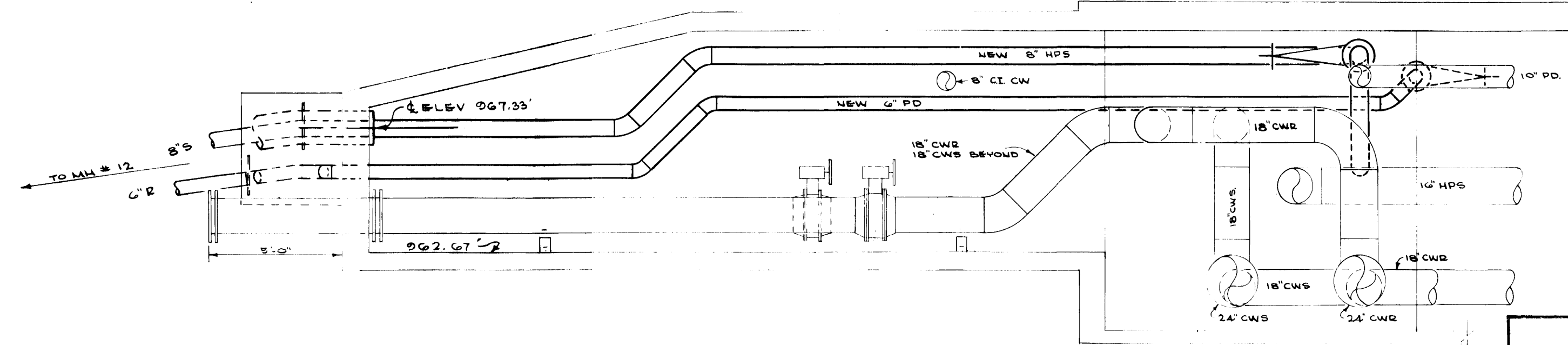

SECTION - G - G  
SCALE - 1/4" = 1'-0"

**"AS-BUILT DRAWING"**  
THIS DRAWING HAS BEEN CORRECTED  
TO INDICATE CHANGES MADE DURING  
CONSTRUCTION.  
**PROCTOR-DAVIS-RAY**  
CONSULTING ENGINEERS  
By *[Signature]*

APPROVED BY: *[Signature]*  
DATE: \_\_\_\_\_

PROCTOR - DAVIS - RAY  
CONSULTING ENGINEERS INC  
LEXINGTON KENTUCKY

UNIVERSITY of KENTUCKY  
STEAM DISTRIBUTION  
INTERCONNECTION  
STEAM of PLANTS  
LEXINGTON KENTUCKY  
DETAILS - M.H. # 4 & UTILITY TUNNEL

project no. 12.5	drawn: pcg & dob
date: AUG 23 1971	checked: JVP
revisions	SCALE 10/12 AS SHOWN VERT

Sheet no  
**M-9**  
Date: \_\_\_\_\_



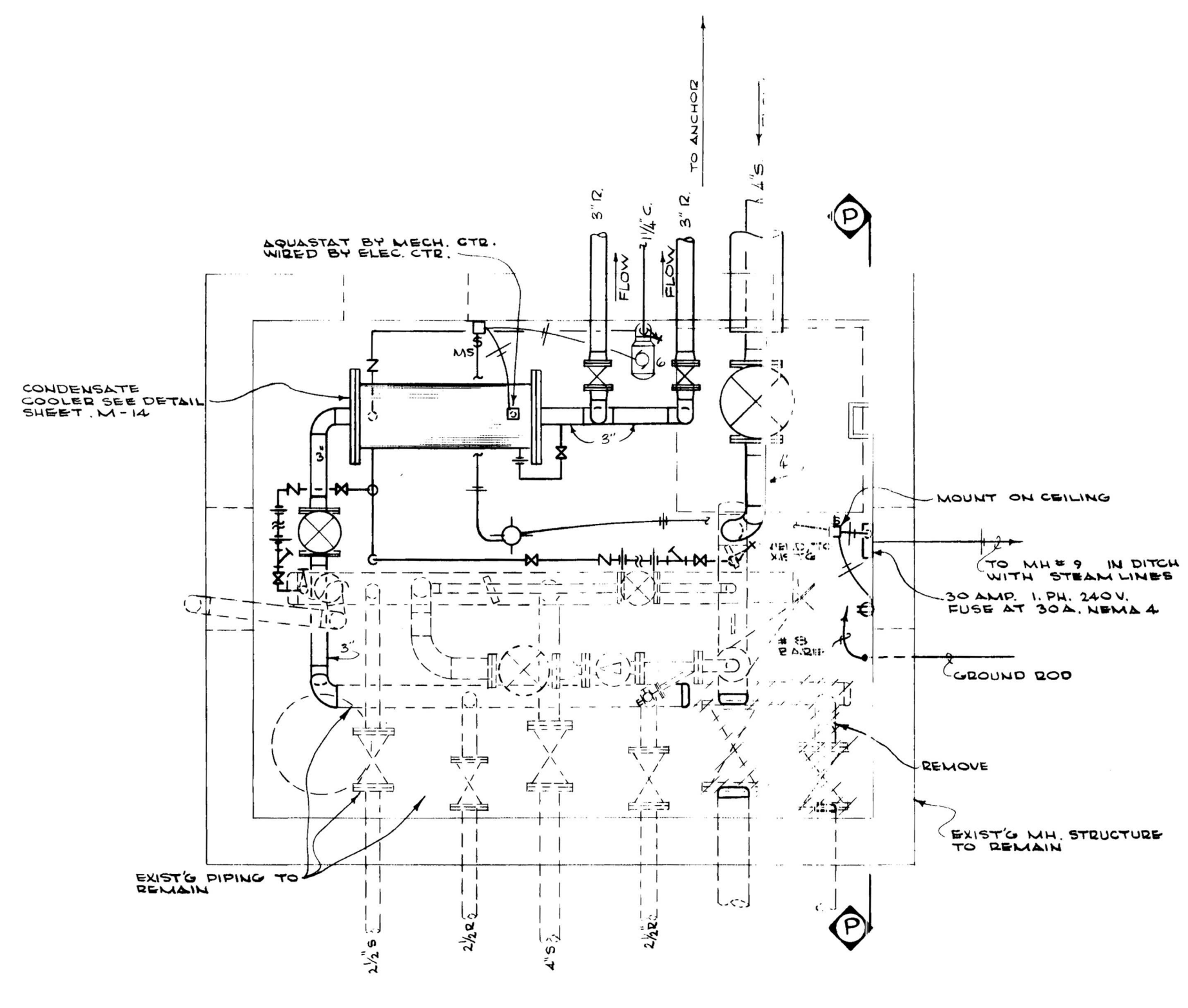

**PLAN OF REVISED MANHOLE - # 39**  
SCALE - 1/2" = 1'-0"

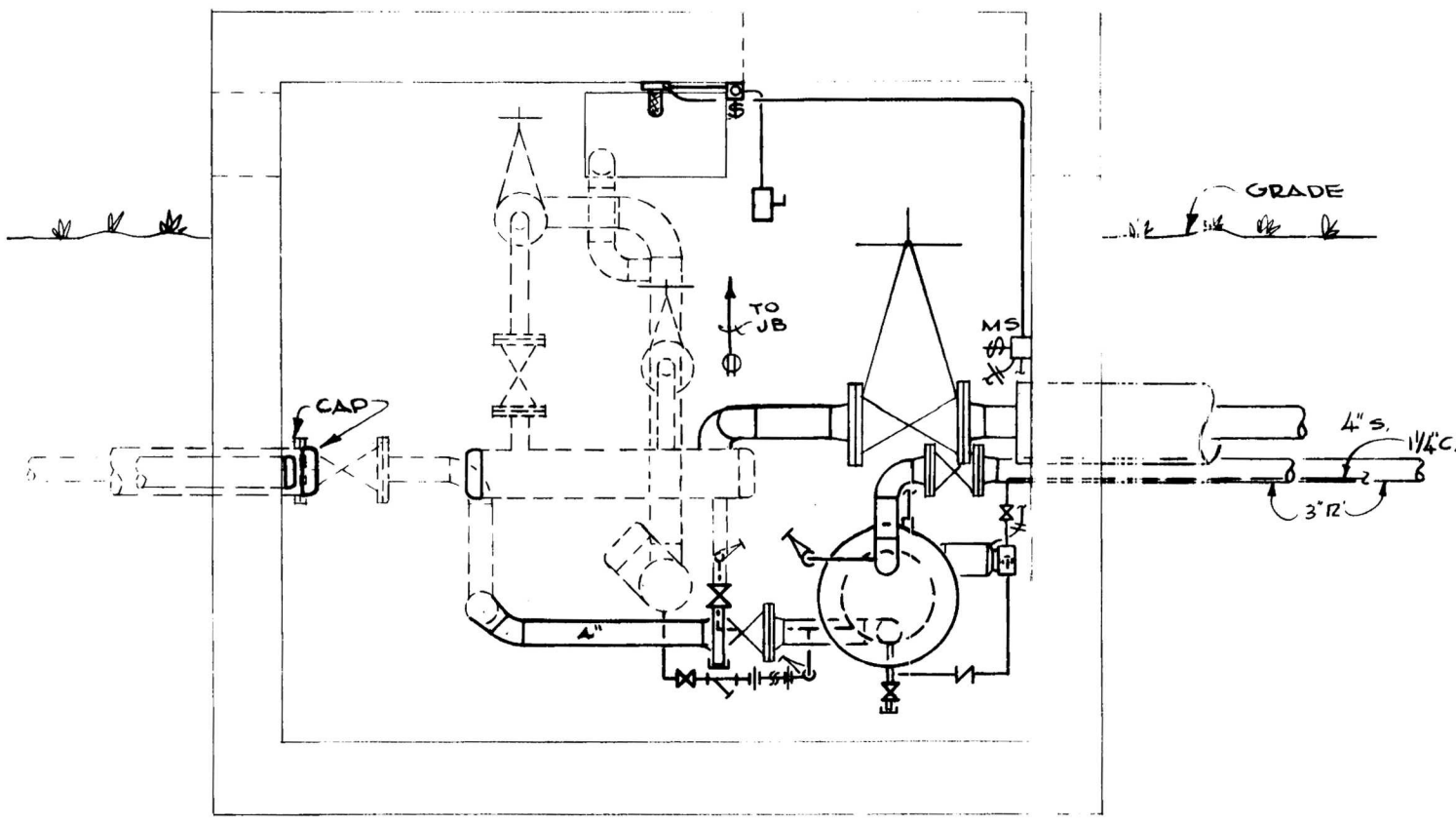

**SECTION - P - P**  
SCALE - 1/2" = 1'-0"

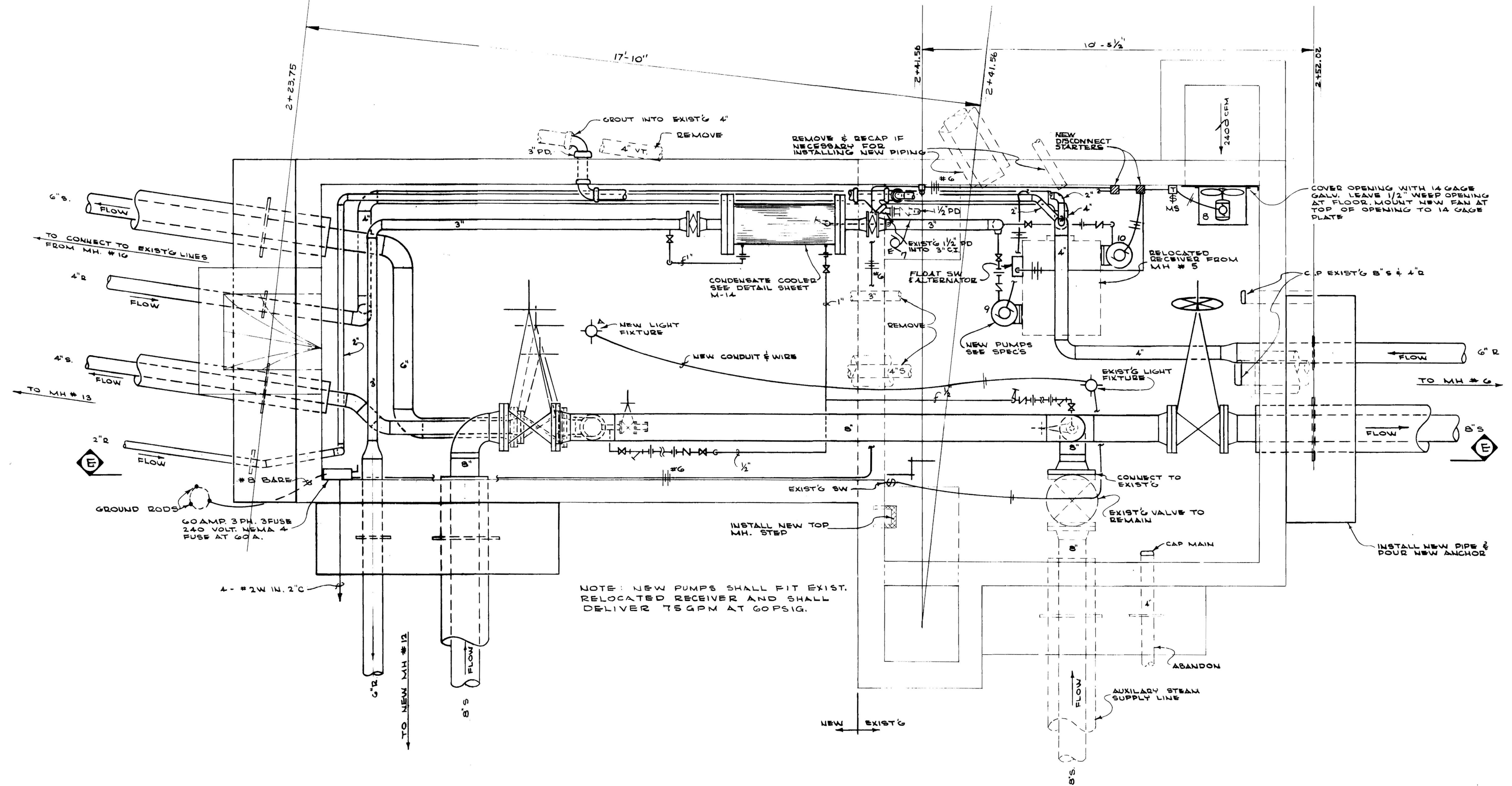

**PLAN OF EXISTING MANHOLE # 14**  
SCALE - 1/2" = 1'-0"

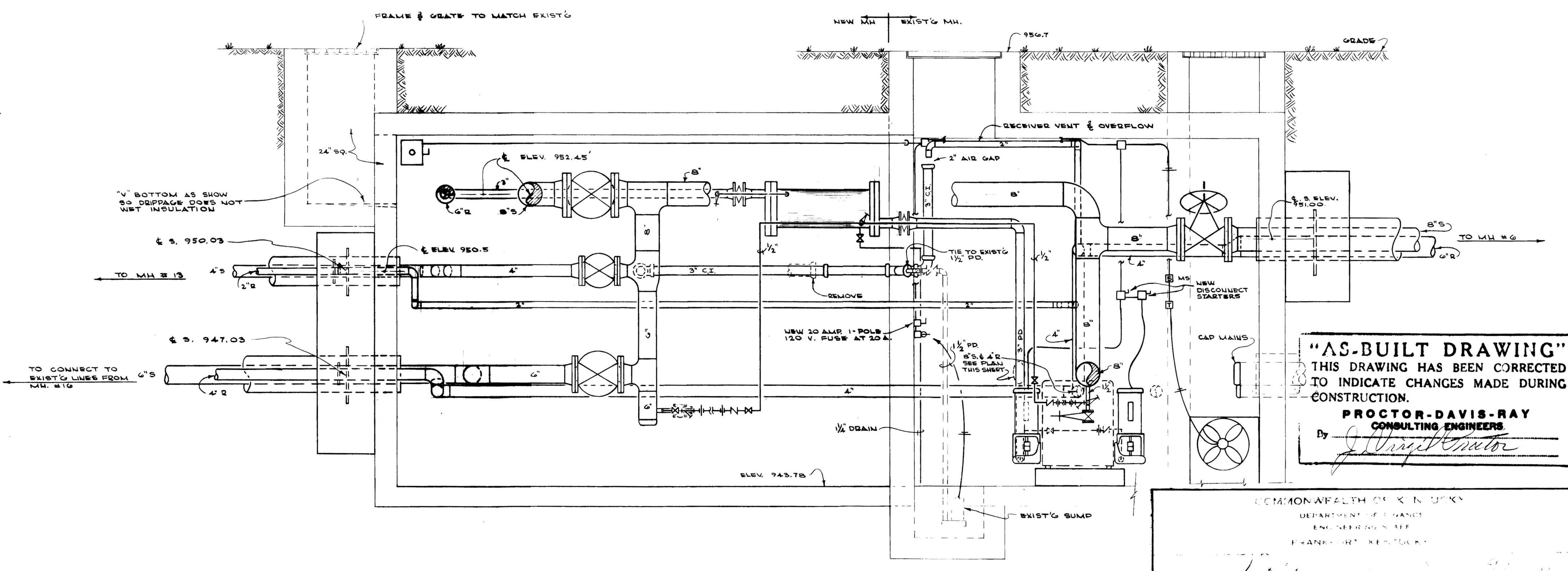

**SECTION E - E**  
SCALE - 1/2" = 1'-0"

**"AS-BUILT DRAWING"**  
THIS DRAWING HAS BEEN CORRECTED TO INDICATE CHANGES MADE DURING CONSTRUCTION.  
**PROCTOR-DAVIS-RAY**  
CONSULTING ENGINEERS  
By *[Signature]*

COMMONWEALTH OF KENTUCKY  
DEPARTMENT OF REVENUE  
ENGINEERS' FILE  
FRANKFORT, KENTUCKY

APPROVED BY: \_\_\_\_\_  
AGENCY HEAD

PROJECT NO. 12-9 DATE AUG. 23, 1971 JOB NO. 7093 SCALE 1/8" = 1'-0" REVISIONS	DRAWN P.C.G./D.B.B. CHECKED J.V.P.	<b>PROCTOR-DAVIS-RAY</b> CONSULTING ENGINEERS INC. LEXINGTON, KENTUCKY
	PROJECT NO. 12-9 DATE AUG. 23, 1971 JOB NO. 7093 SCALE 1/8" = 1'-0" REVISIONS	

Sheet No. **M-10**



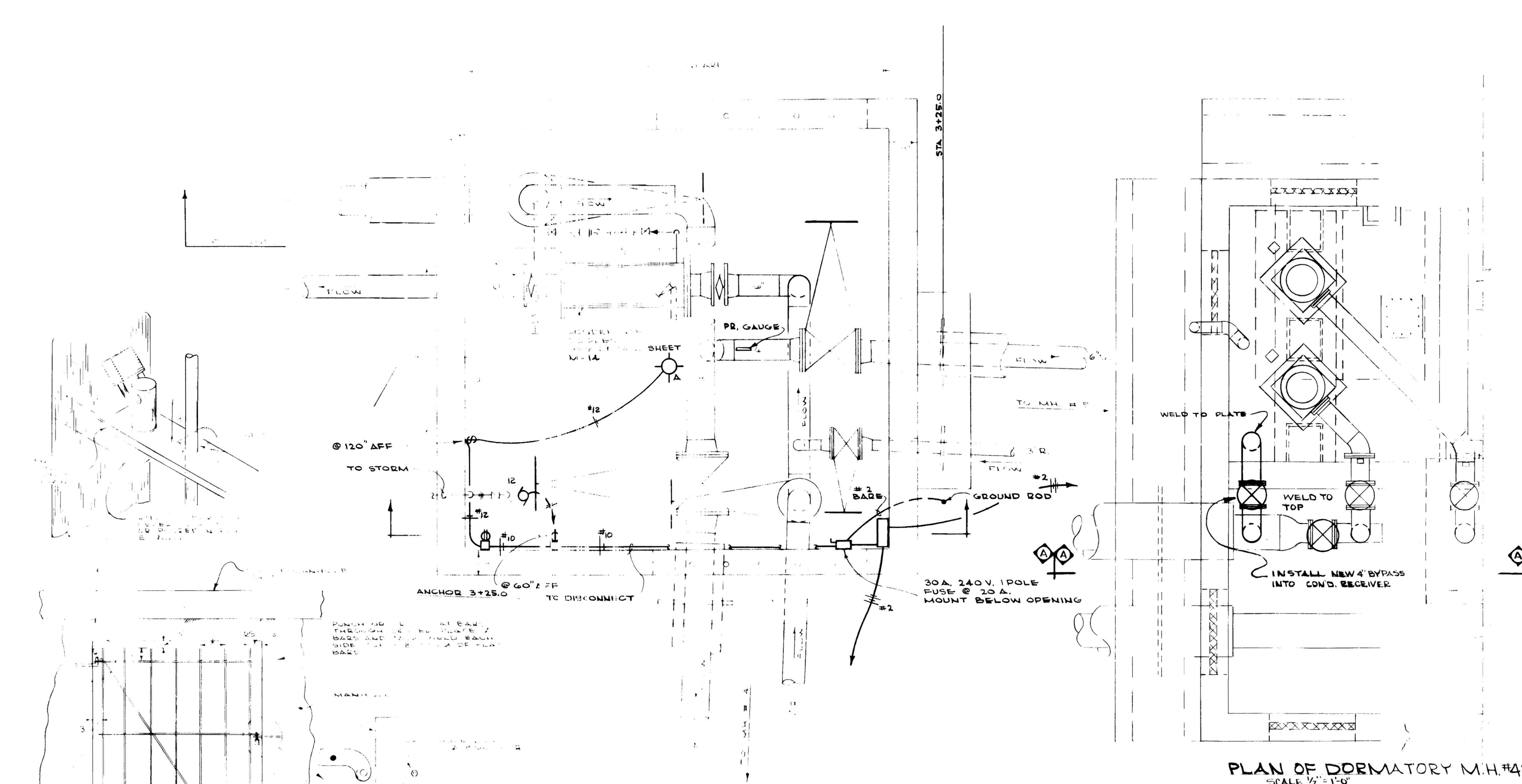

PLAN OF DORMATORY M.H.#42  
SCALE 1/2" = 1'-0"

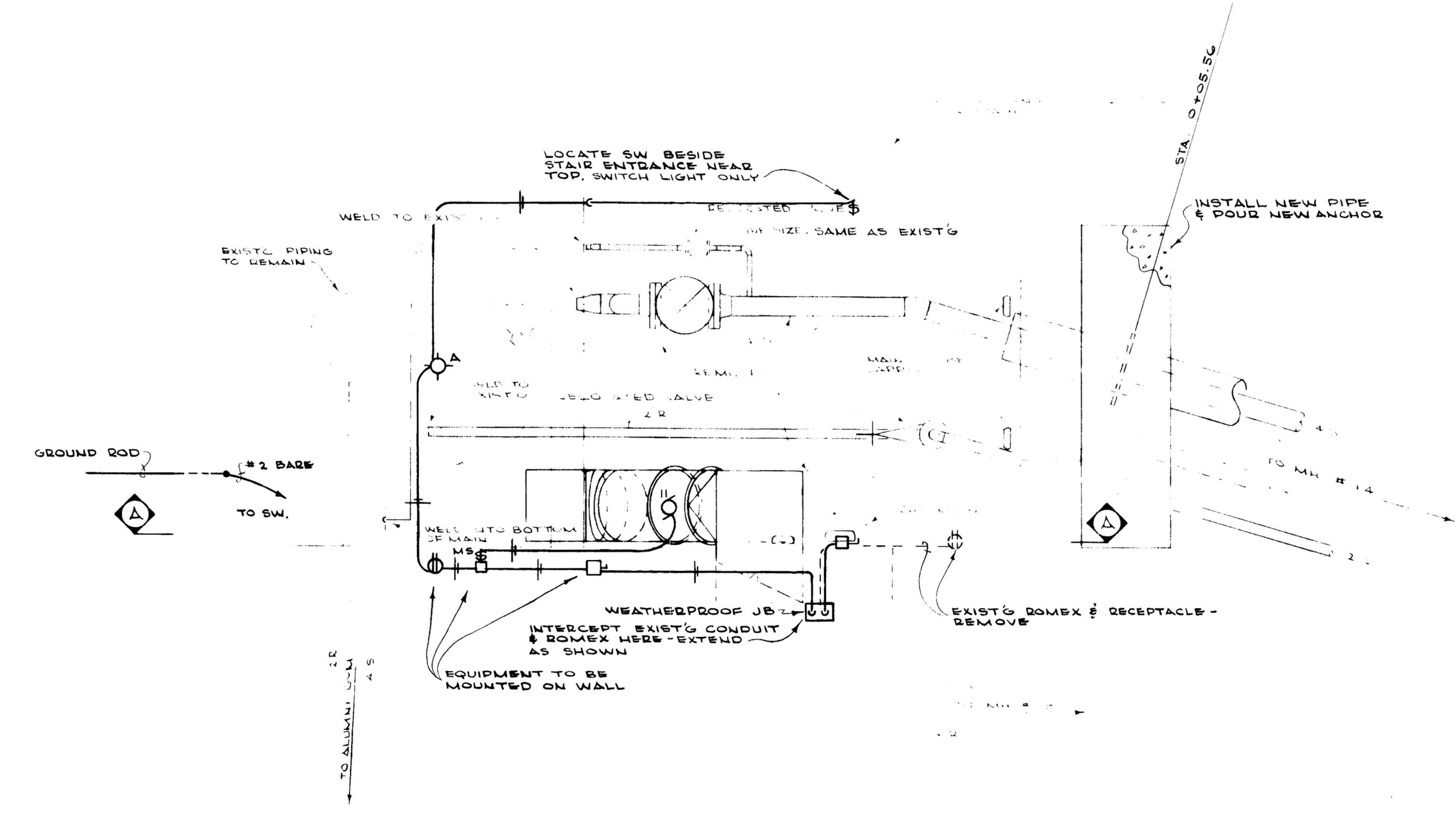

PLAN OF REVISED MANHOLE #13  
SCALE 1/2" = 1'-0"

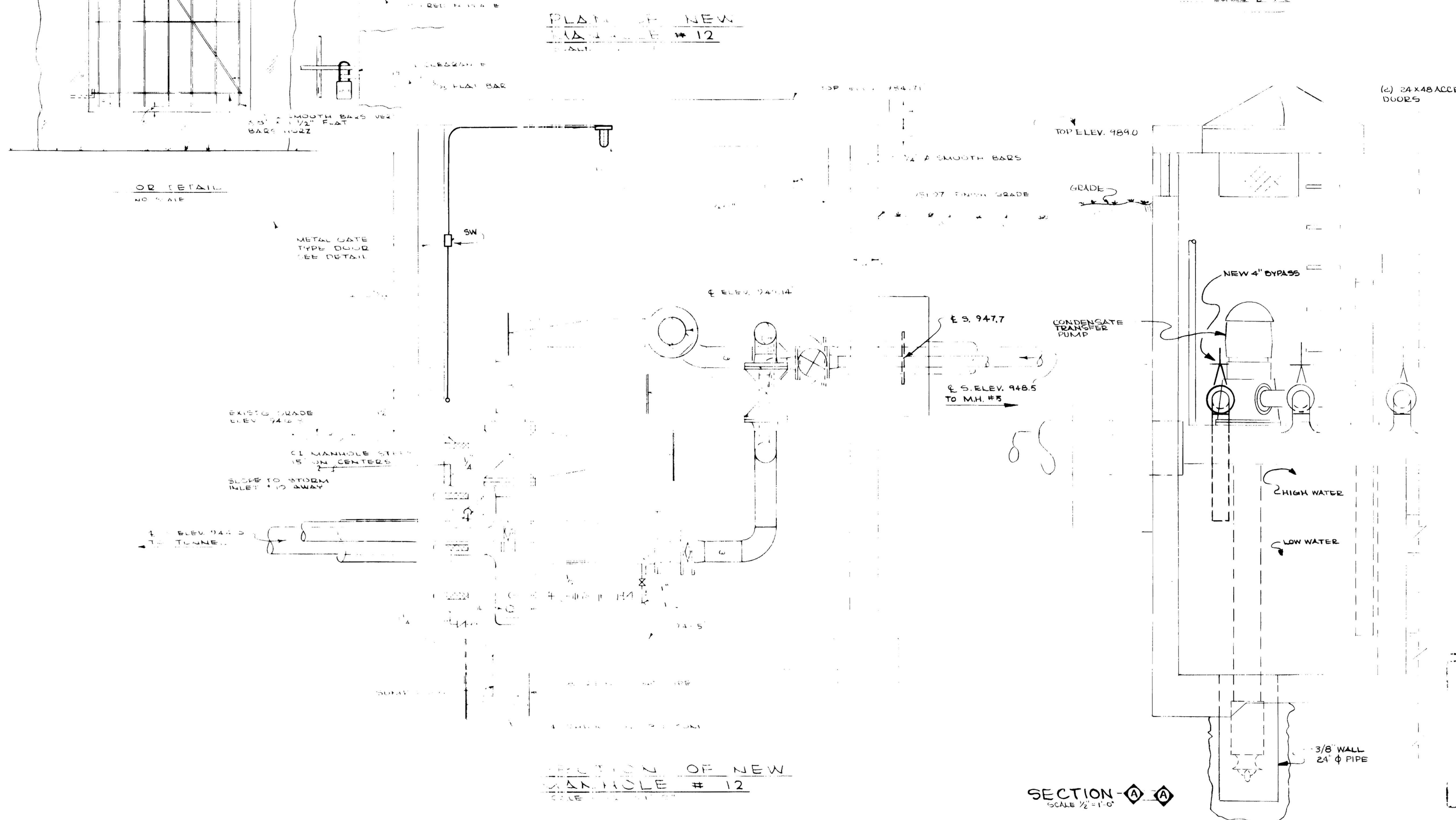

SECTION - A - A  
SCALE 1/2" = 1'-0"

**"AS-BUILT DRAWING"**  
THIS DRAWING HAS BEEN CORRECTED TO INDICATE CHANGES MADE DURING CONSTRUCTION.  
**PROCTOR-DAVIS-RAY**  
CONSULTING ENGINEERS  
By *J. Marshall*

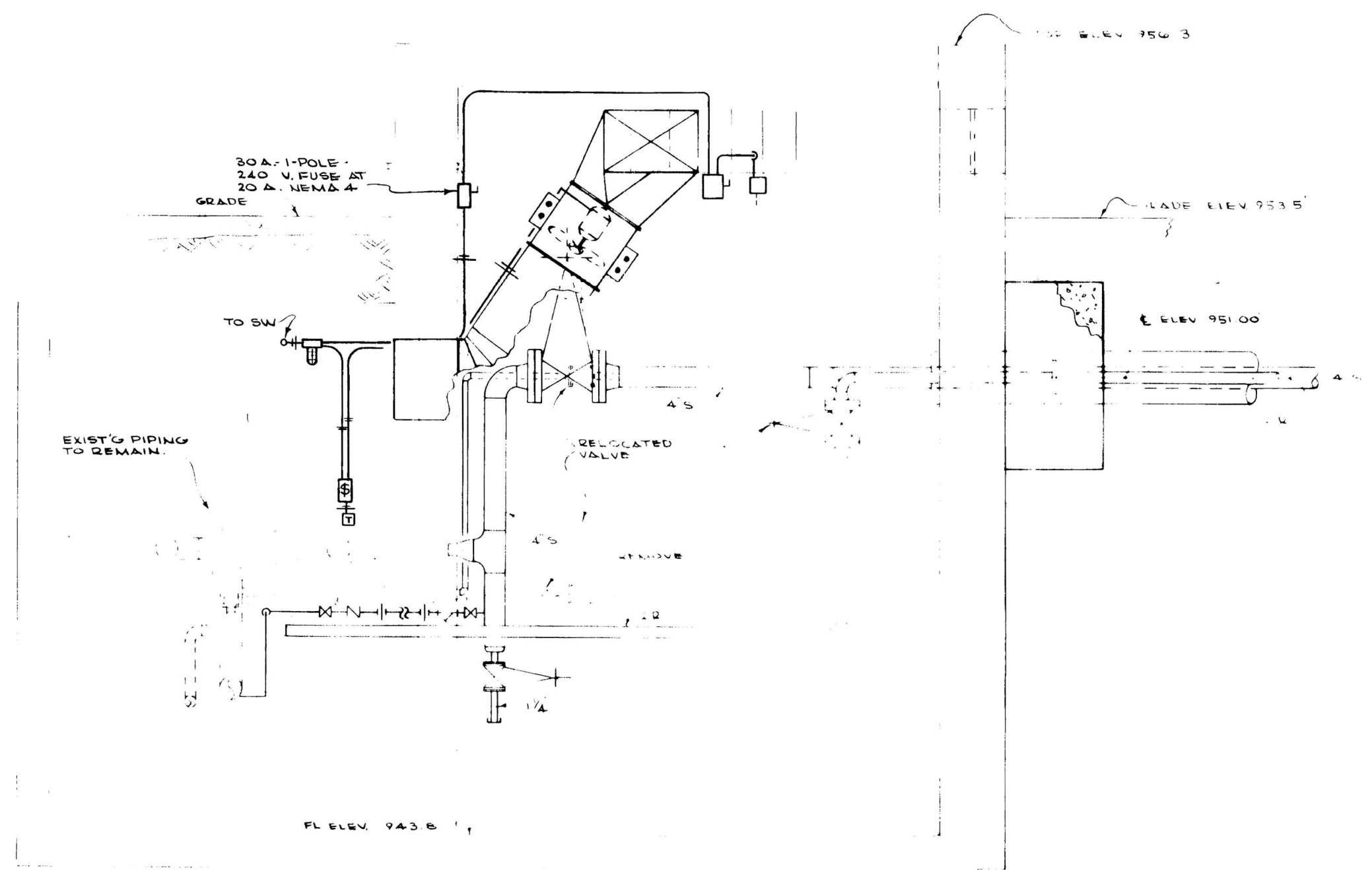

SECTION - A - A  
SCALE 1/2" = 1'-0"

COMMONWEALTH OF KENTUCKY  
DEPARTMENT OF FINANCE  
ENGINEERING STAFF  
FRANKFORT, KENTUCKY  
APPROVED BY *J. Marshall* DATE 9/7/71  
AGENCY HEAD  
CHIEF OF STAFF

		PROJECT NO 12 S DATE AUG 23 1971 JOB NO. 7039 REVISIONS		DRAWN: PCE & DAB CHECKED: JVP SCALE: HORIZ: AS SHOWN VERT: 1" = 1'-0"
UNIVERSITY OF KENTUCKY STEAM DISTRIBUTION INTERCONNECTION STEAM OF PLANTS LEXINGTON, KENTUCKY		DETAILS - M.H. # 12 & M.H. # 13		PROCTOR DAVIS-RAY CONSULTING ENGINEERS INC LEXINGTON, KENTUCKY



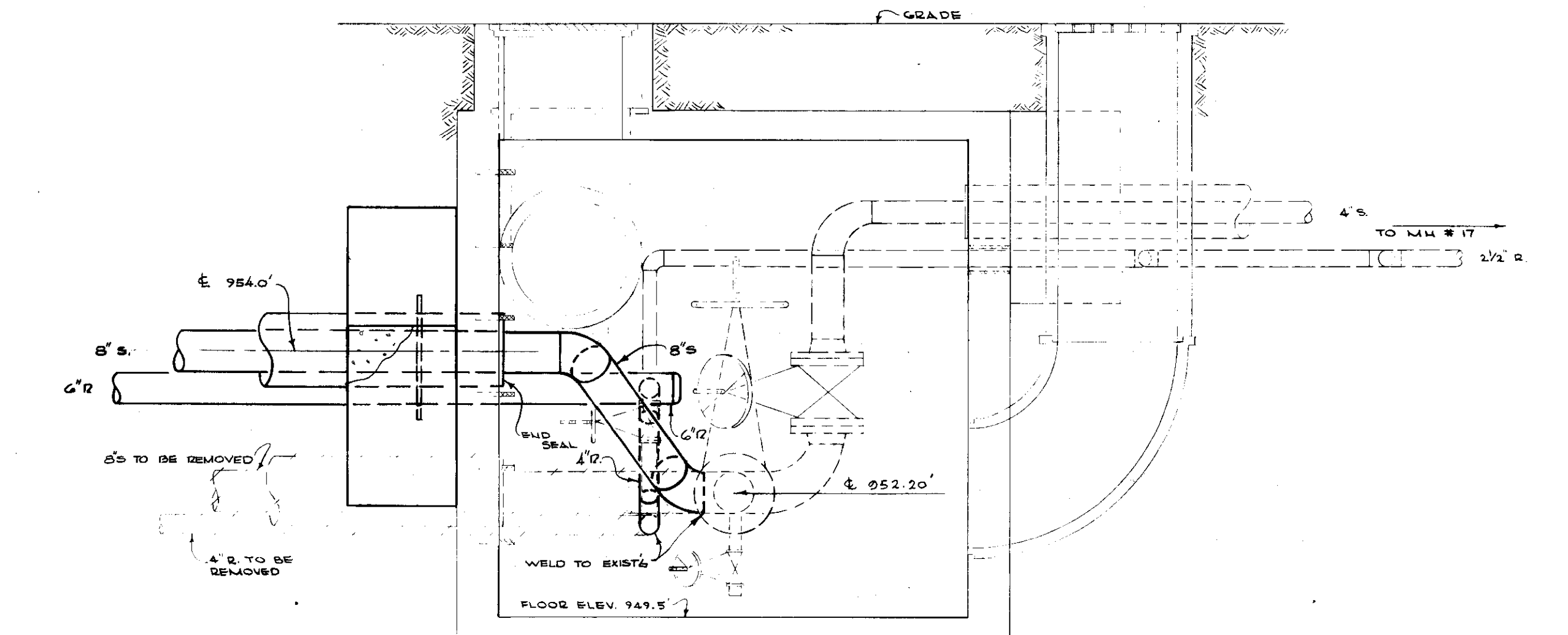
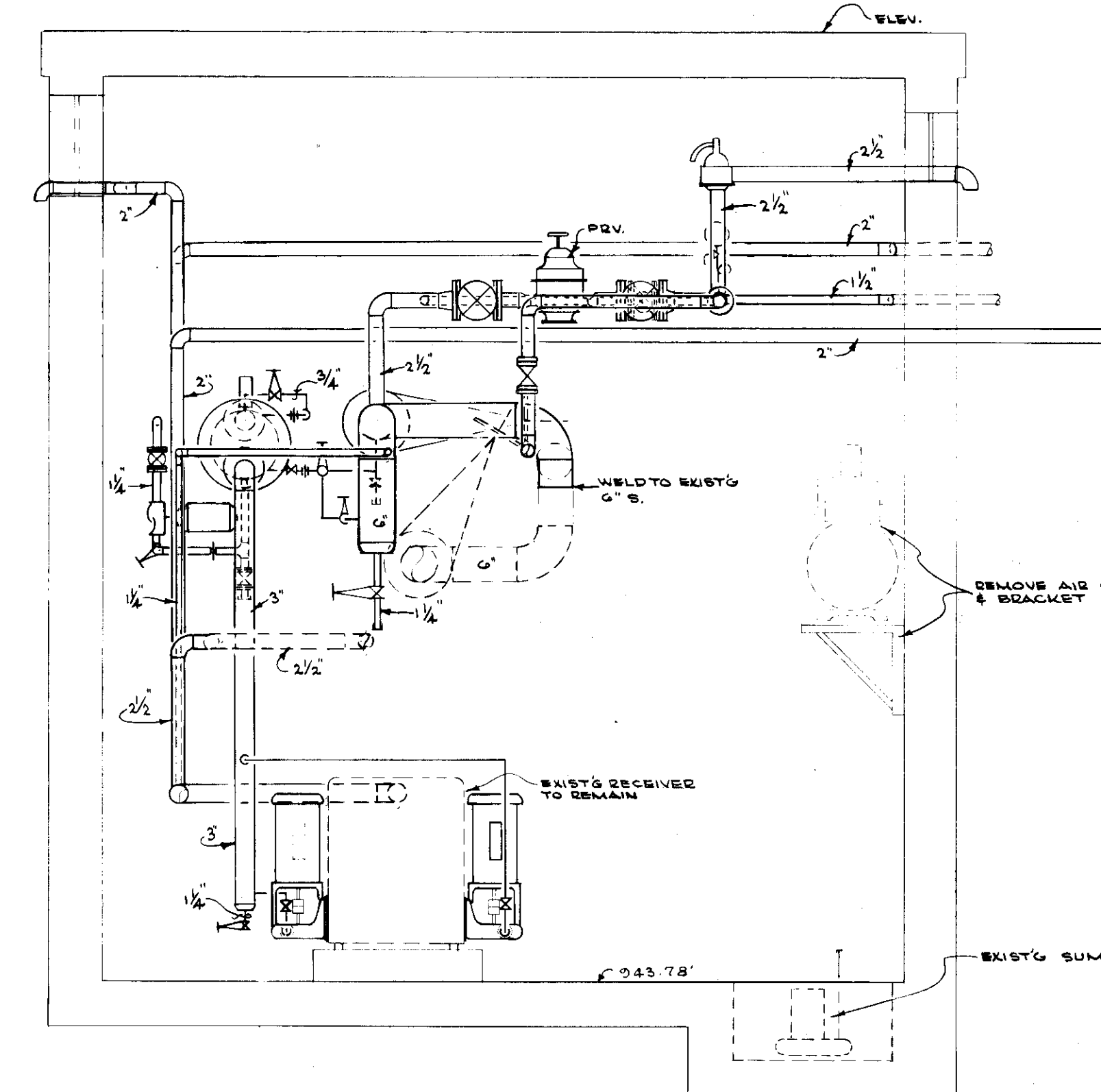
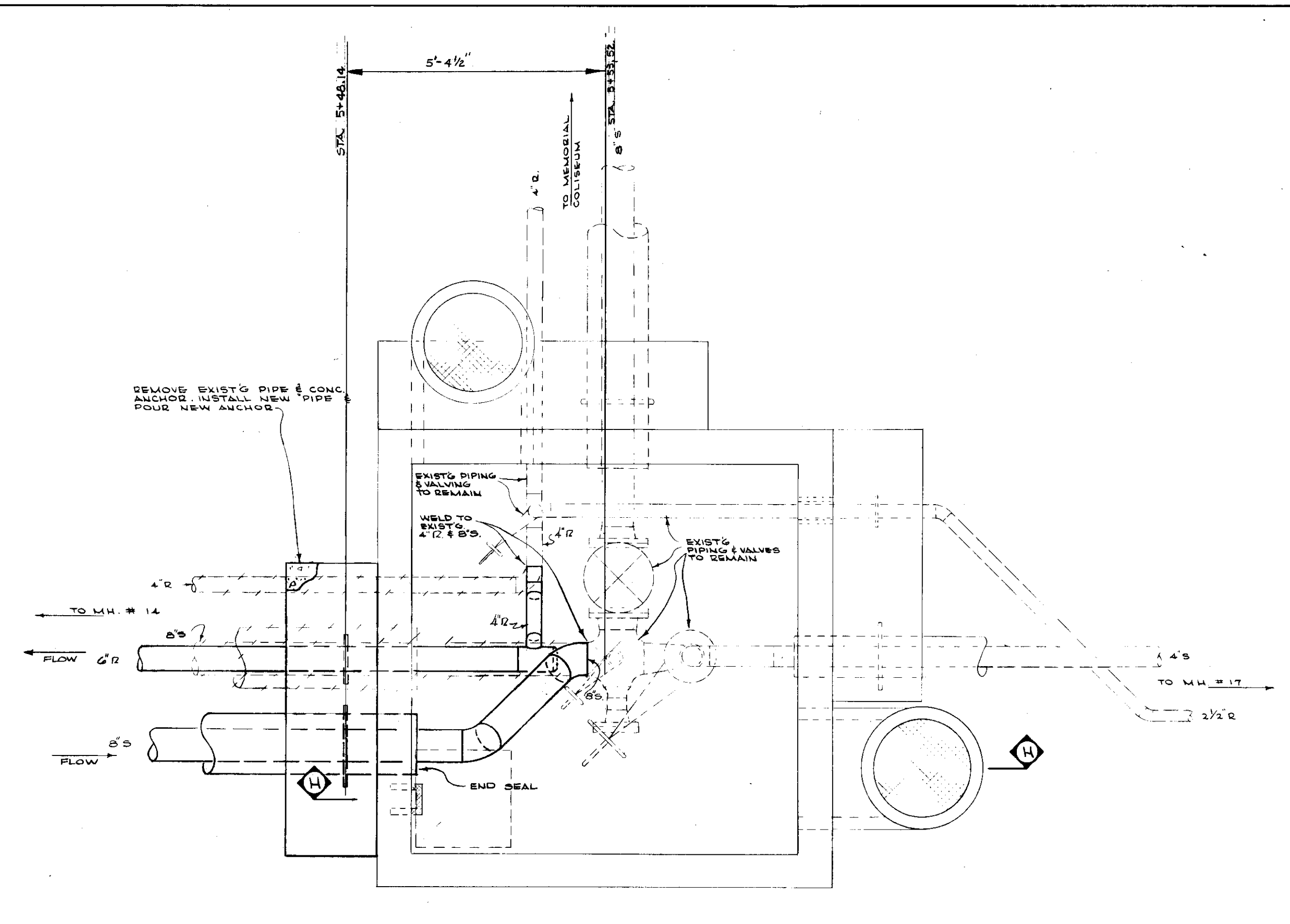
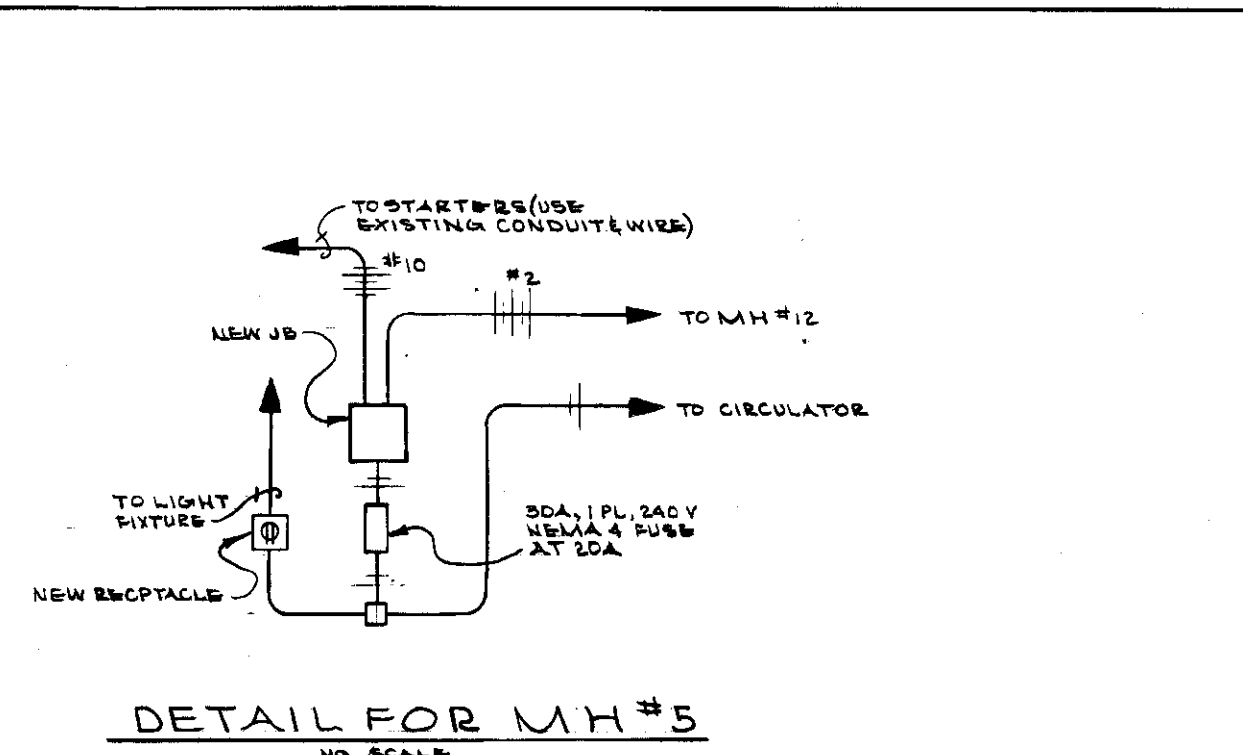
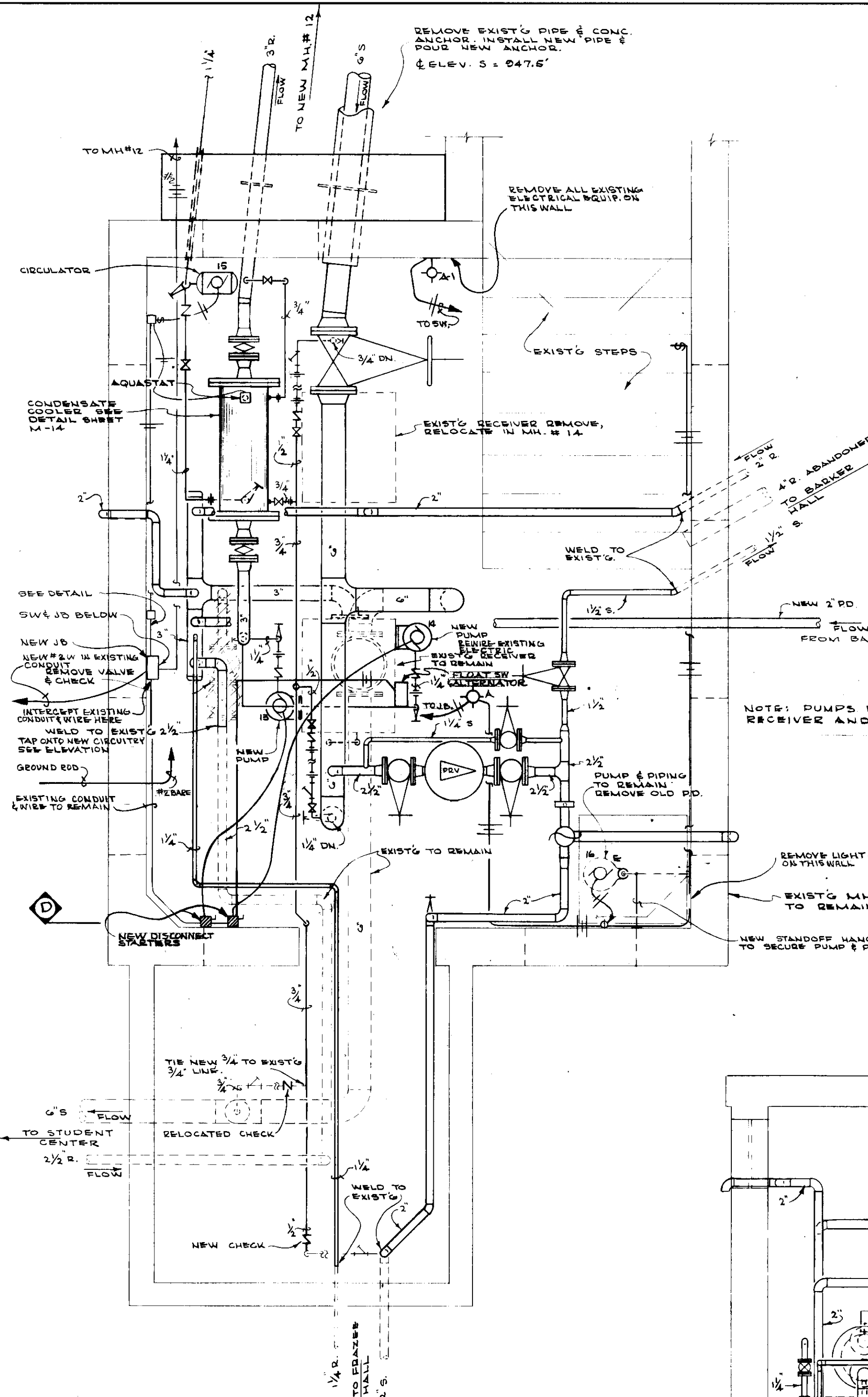

**"AS-BUILT DRAWING"**  
 THIS DRAWING HAS BEEN CORRECTED TO INDICATE CHANGES MADE DURING CONSTRUCTION.  
**PROCTOR-DAVIS-RAY**  
 CONSULTING ENGINEERS  
 By *J. Proctor*

COMMONWEALTH OF KENTUCKY  
 DEPARTMENT OF FINANCE  
 ENGINEERING STAFF  
 FRANKFORT, KENTUCKY

APPROVED BY: *J. Marshall* DATE: 9/7/71  
 AGENCY HEAD

APPROVED BY: *[Signature]* DATE: *[Date]*  
 CHIEF OF STAFF

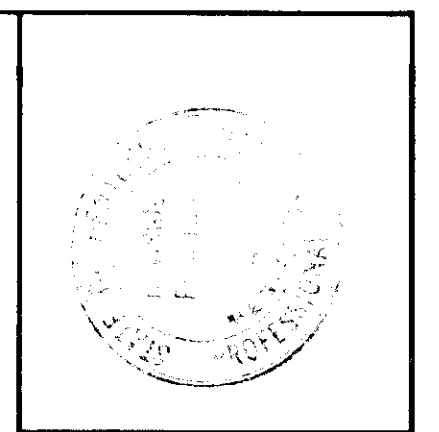

**PROCTOR-DAVIS-RAY**  
 CONSULTING ENGINEERS, INC.  
 LEXINGTON, KENTUCKY

UNIVERSITY OF KENTUCKY  
 STEAM DISTRIBUTION  
 INTERCONNECTION  
 OF PLANTS  
 LEXINGTON, KENTUCKY

DETAILS - MH. # 5 & MH. # 6

project no: 12.5	drawn: PLS & DDB
date: AUG 23 1971	checked: JVP
job no: 7033	scale: AS SHOWN
revisions	horiz: AS SHOWN
	vert:

Sheet no: **M-12** of 15  
 Cab # 1511  
 A-2



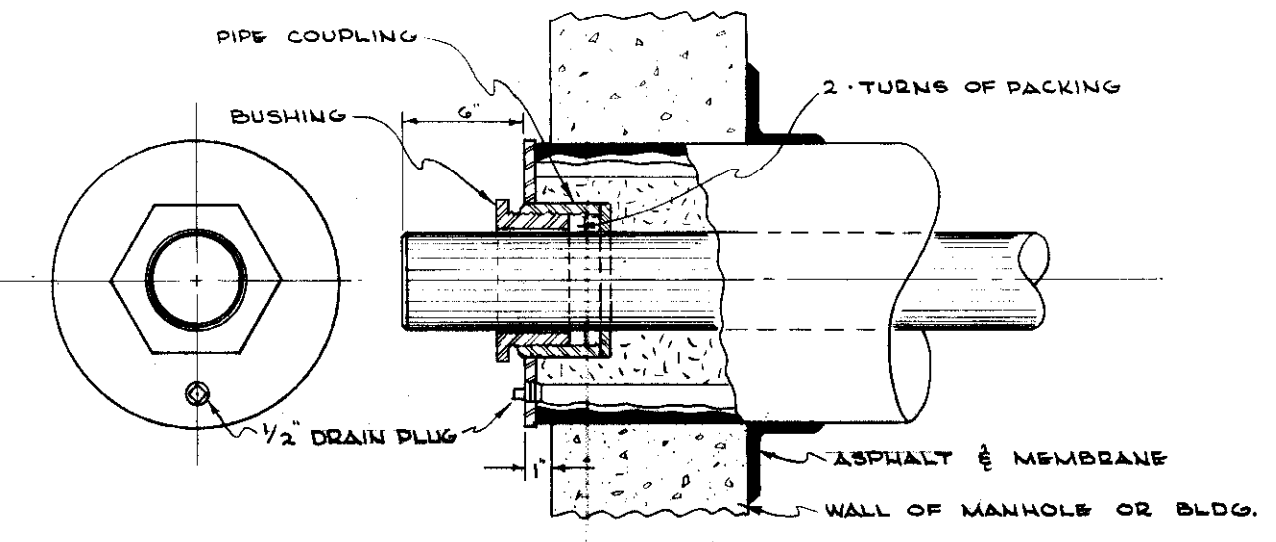

**TYPE A GLAND SEAL FOR 5" PIPE OR SMALLER**  
NO SCALE

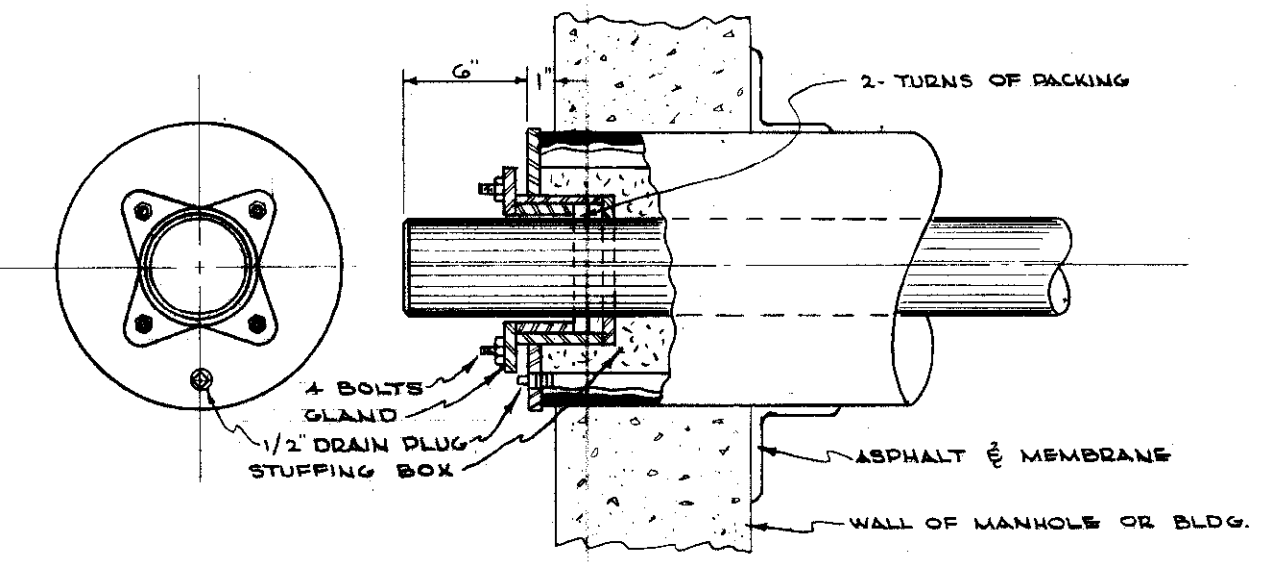

**TYPE B GLAND SEAL FOR 6" PIPE OR LARGER**  
NO SCALE

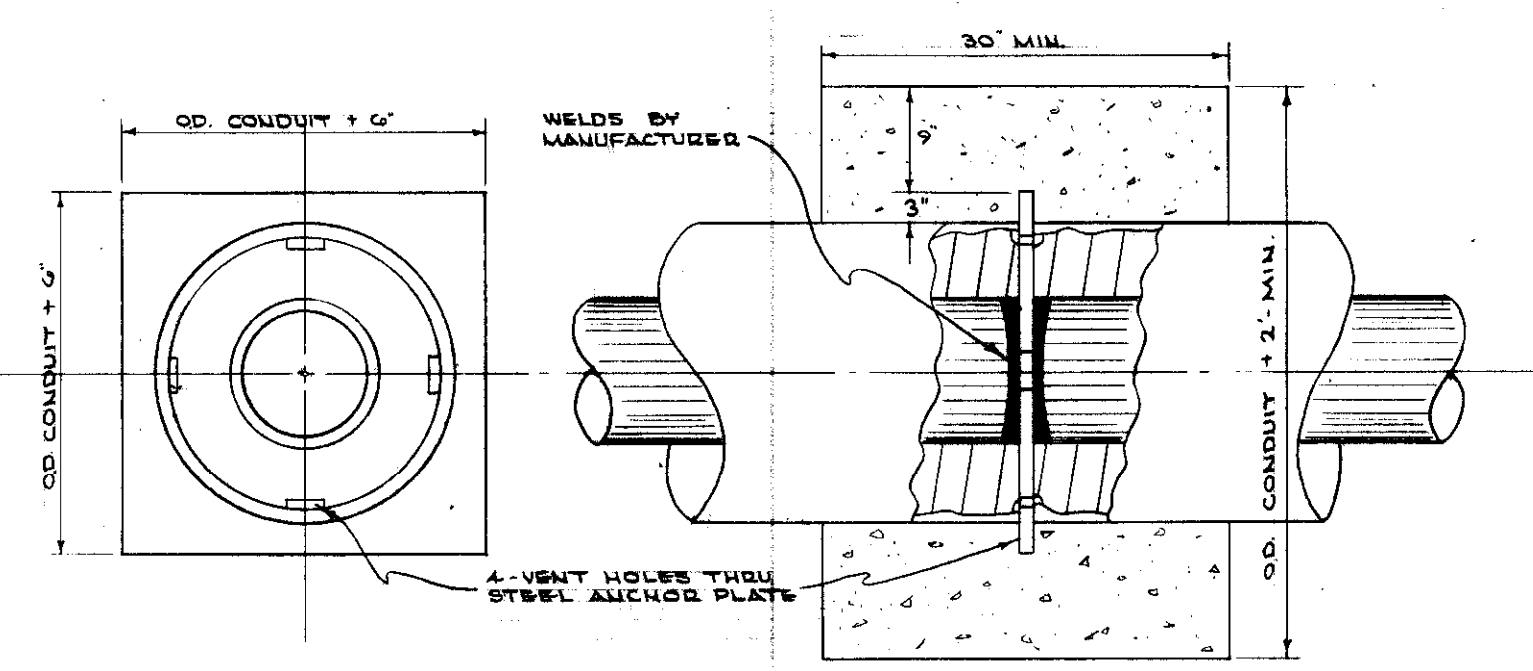

**DETAIL OF TYPICAL FIELD ANCHOR**  
NO SCALE

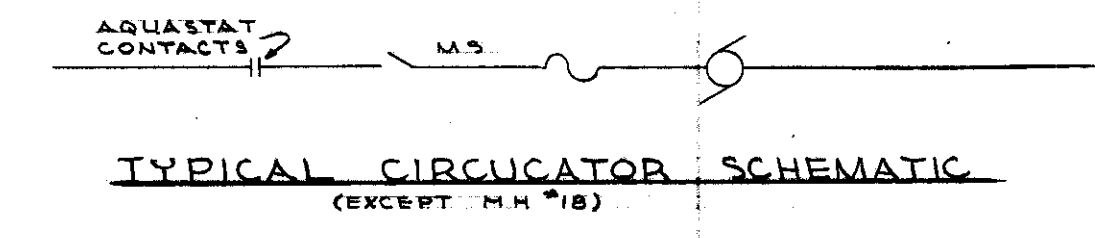

**TYPICAL CIRCULATOR SCHEMATIC**  
(EXCEPT M.H.#18)

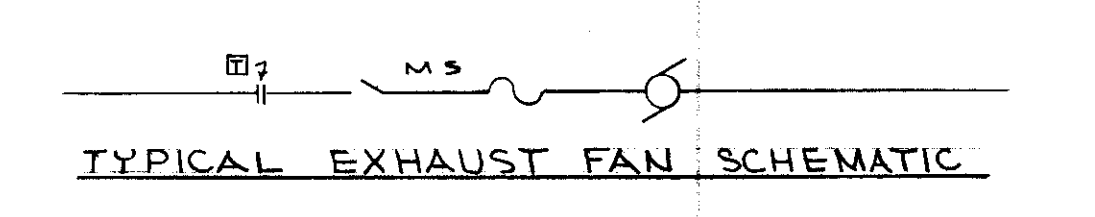

**TYPICAL EXHAUST FAN SCHEMATIC**

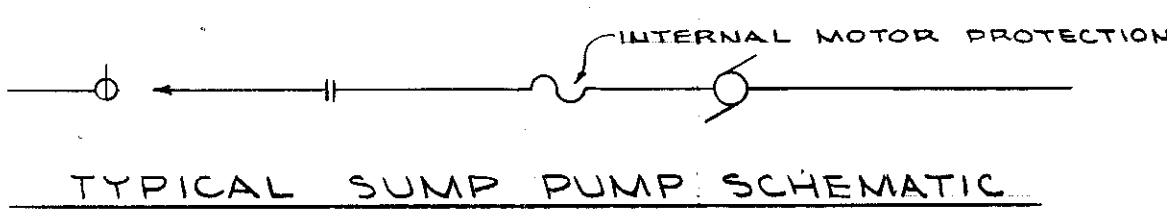

**TYPICAL SUMP PUMP SCHEMATIC**

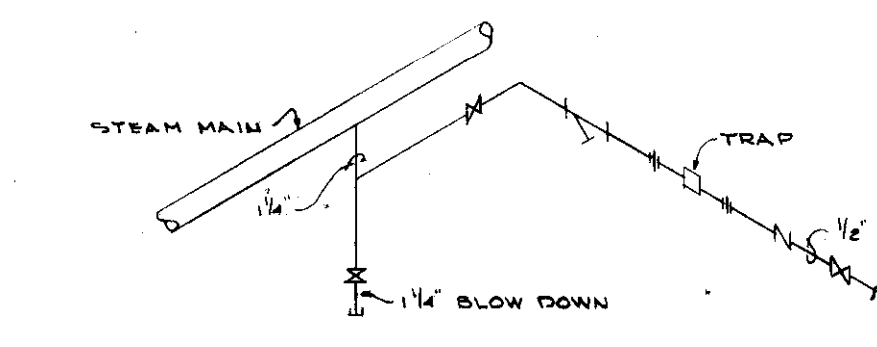

**HIGH PRESSURE DRIPS (EMD)**  
NO SCALE

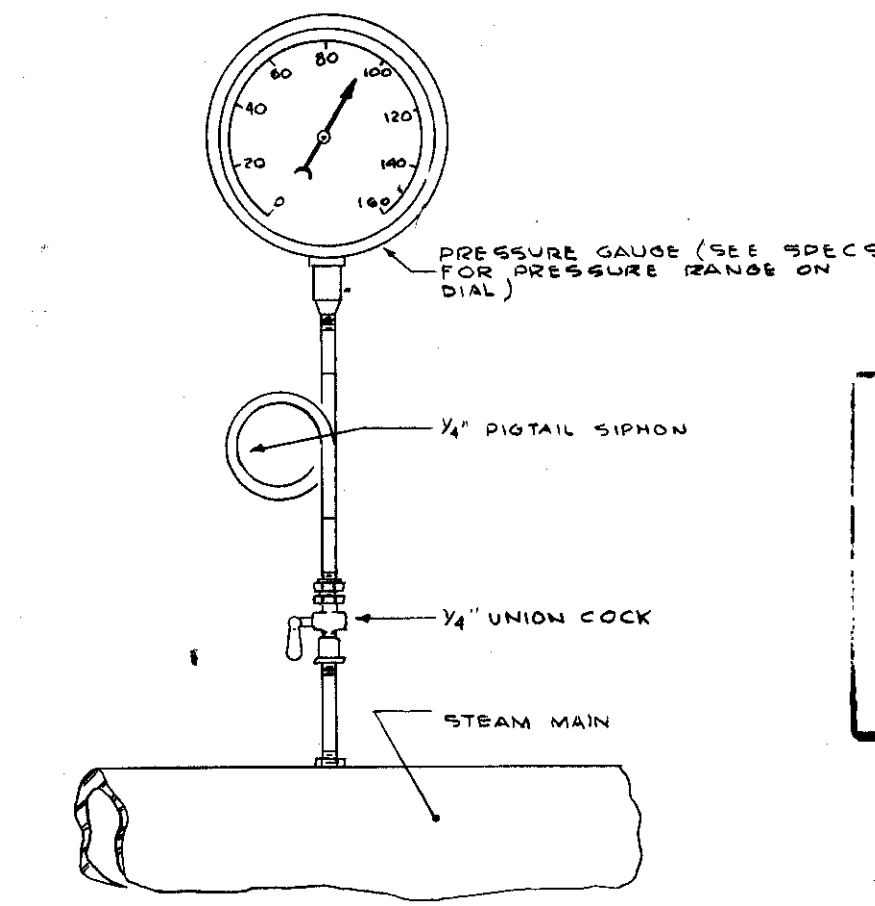
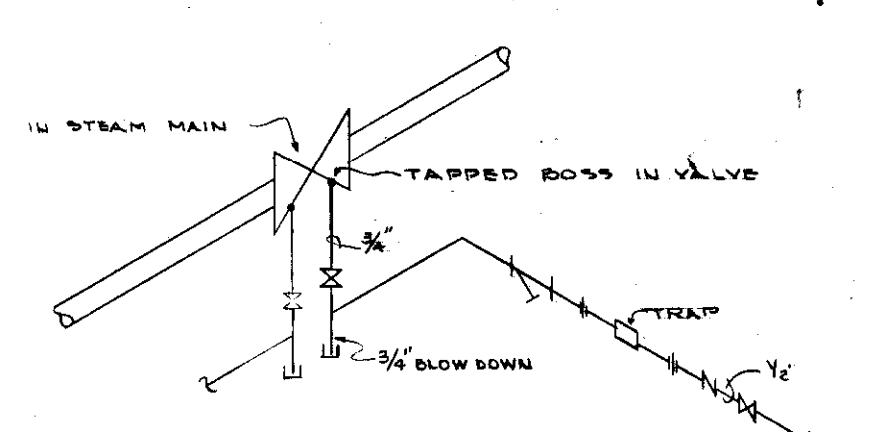

**PRESSURE GAUGE DETAIL**  
NO SCALE

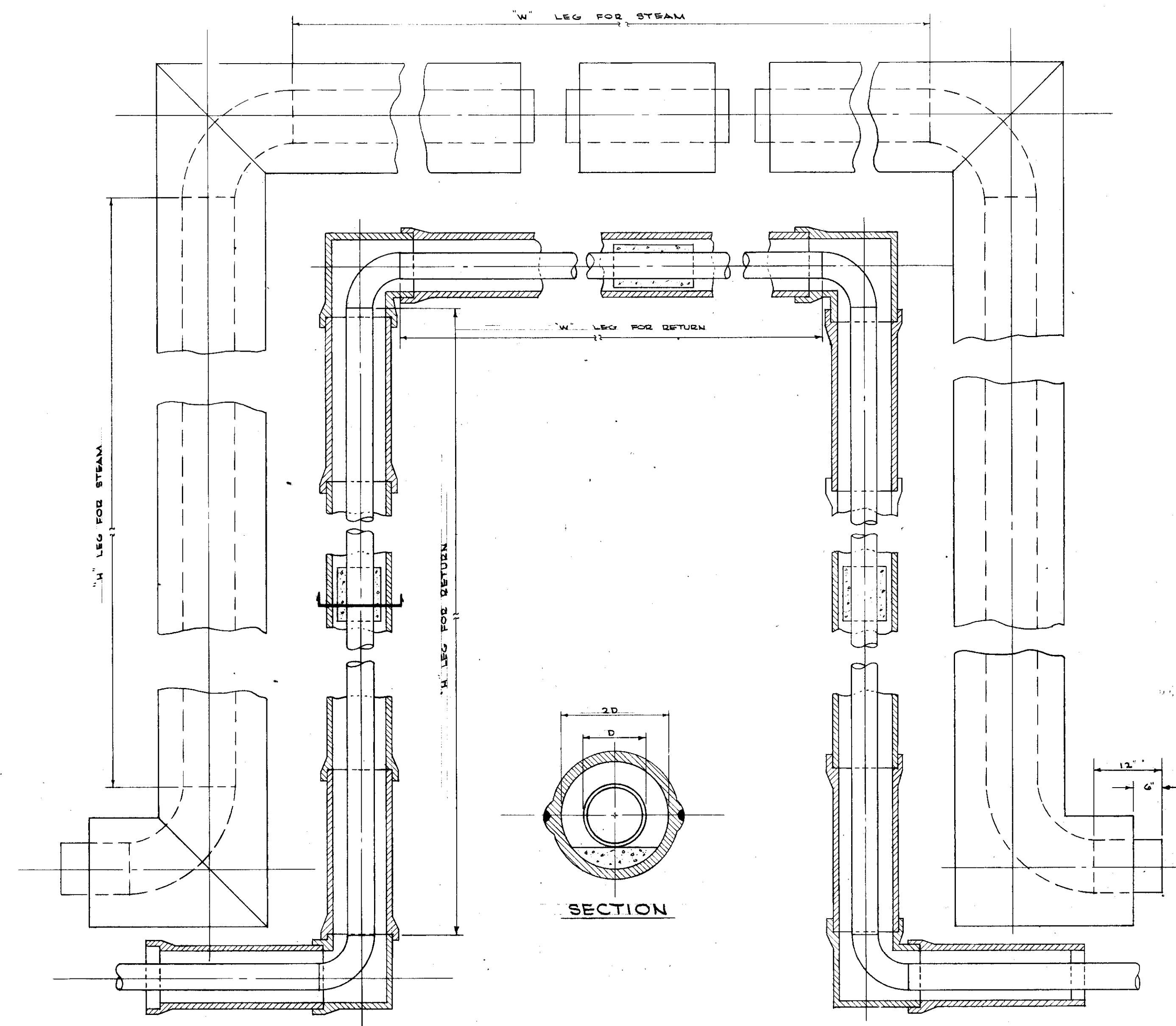

**TYPICAL EXPANSION LOOP DETAIL**  
NO SCALE

LOOP NUMBER	SIZE & SCHEDULE	STATION	STEAM				RETURN				
			INS EXPN	FT. L	FT. W	FT. H	INS RETN	FT. L	FT. W	FT. H	
1	10'-40 6"-80		5.72	42'	6'-10"	17'-7"	2 3/8"		44'-6"	4'-4"	20'-2"
2	10'-40 6"-80		5.72	42'	2'-0"	17'-7"	2 3/8"		63'-8"	23'-0"	20'-2"
3	10'-40 6"-80		7.92	54'	9'-2"	22'-5"	4"		56'-6"	2'-8"	24'-11"
4	10'-40 6"-80		6.89	49'	8'-2"	20'-5"	3 1/2"		51'-6"	5'-8"	22'-11"
5	10'-40 6"-80		5.13	3'-8"	6'	10'	2 1/2"		50'-6"	3'-0"	18'-6"
6	10'-40 6"-80		6.01	23'	11'-10"	5'-7"	3"		27'-4"	1'-0"	5'-8"
7	10'-40 6"-80		6.45	42'	22'-4"	9'-10"	3 1/4"		50'	28'-4"	10'-10"
8	10'-40 6"-80		9.09	52'	27'-4"	12'-4"	4 1/2"		60'	33'-4"	13'-4"
9	10'-40 6"-80		7.03	43'	22'-8"	10'-2"	3 1/2"		50'	27'-8"	11'-2"
10	10'-40 6"-80		2.25	18'	10'-4"	3'-10"	1 7/8"		17'	7'-4"	4'-10"
11	10'-40 6"-80		3.93	32'	17'-4"	7'-4"	2"		31'	14'-4"	8'-4"
12	10'-40 6"-80		4.80	37'	19'-8"	8'-8"	2 1/2"		36'	16'-8"	9'-8"
13	10'-40 6"-80		3.67	19'	10'	4'-0"	1 7/8"		24'-6"	14'-6"	5'
14	10'-40 6"-80		5.28	25'	13'	6'	2 3/8"		22'-6"	9'-6"	6'-6"
15	10'-40 6"-80		4.63	31'	16'-2"	7'-3"	2 3/8"		28'-6"	13'	7'-9"
16	10'-40 6"-80		9.42	40'	21'	9'-6"	4 3/4"		37'-6"	17'-6"	10'
17	10'-40 6"-80		5.7	31'	16'-2"	7'-5"	2 3/8"		29'-4"	13'	8'-2"
18	10'-40 6"-80		6.13	38'	20'	9'	3"		43'-6"	24'-6"	9'-6"
19	10'-40 6"-80		7.03	37'	19'-4"	8'-10"	3 1/2"		43'-4"	24'	9'-8"
20	10'-40 6"-80		6.6	28'	14'-0"	6'-9"	3 1/2"		25'-6"	11'	7'-3"
21	10'-40 6"-80		8.87	47'	24'-0"	11'-3"	4 1/2"		44'-6"	21'	11'-9"

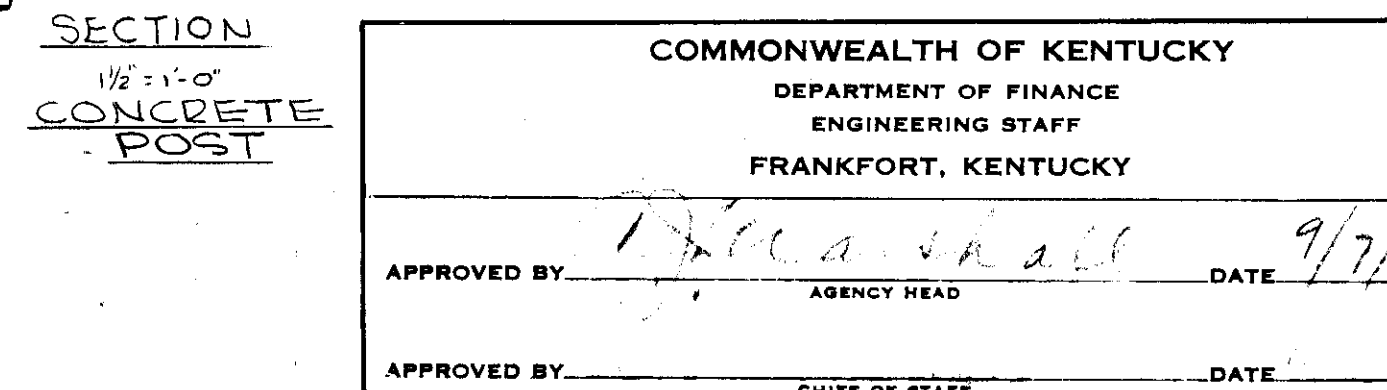
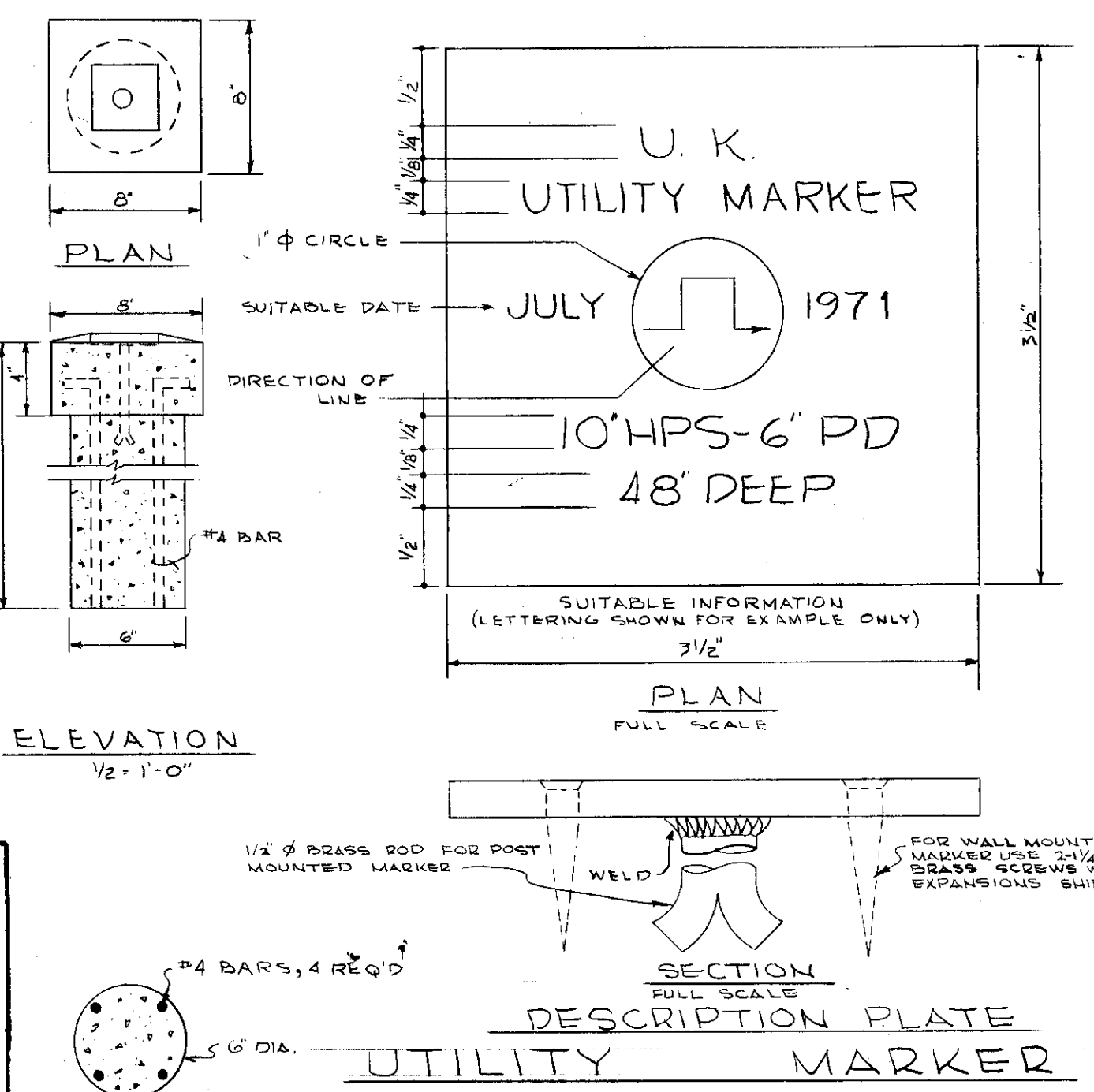

**"AS-BUILT DRAWING"**  
THIS DRAWING HAS BEEN CORRECTED TO INDICATE CHANGES MADE DURING CONSTRUCTION.  
**PROCTOR-DAVIS-RAY**  
CONSULTING ENGINEERS  
By *[Signature]*

**COMMONWEALTH OF KENTUCKY**  
DEPARTMENT OF FINANCE  
ENGINEERING STAFF  
FRANKFORT, KENTUCKY

APPROVED BY: *[Signature]* DATE: 9/7/71  
AGENCY HEAD

APPROVED BY: \_\_\_\_\_ DATE: \_\_\_\_\_  
CHIEF OF STAFF

**PROCTOR-DAVIS-RAY**  
CONSULTING ENGINEERS, INC.  
LEXINGTON, KENTUCKY

UNIVERSITY OF KENTUCKY  
STEAM DISTRIBUTION  
INTERCONNECTION  
STEAM OF PLANTS  
LEXINGTON, KENTUCKY

drawn: PCG & DEB  
checked: JVP  
scale: AS SHOWN  
horz: AS SHOWN  
vert: DETAILS

project no: 12 S  
date: AUG. 23 1971  
job no: 7033

sheet no: **M-13**  
revisions: \_\_\_\_\_



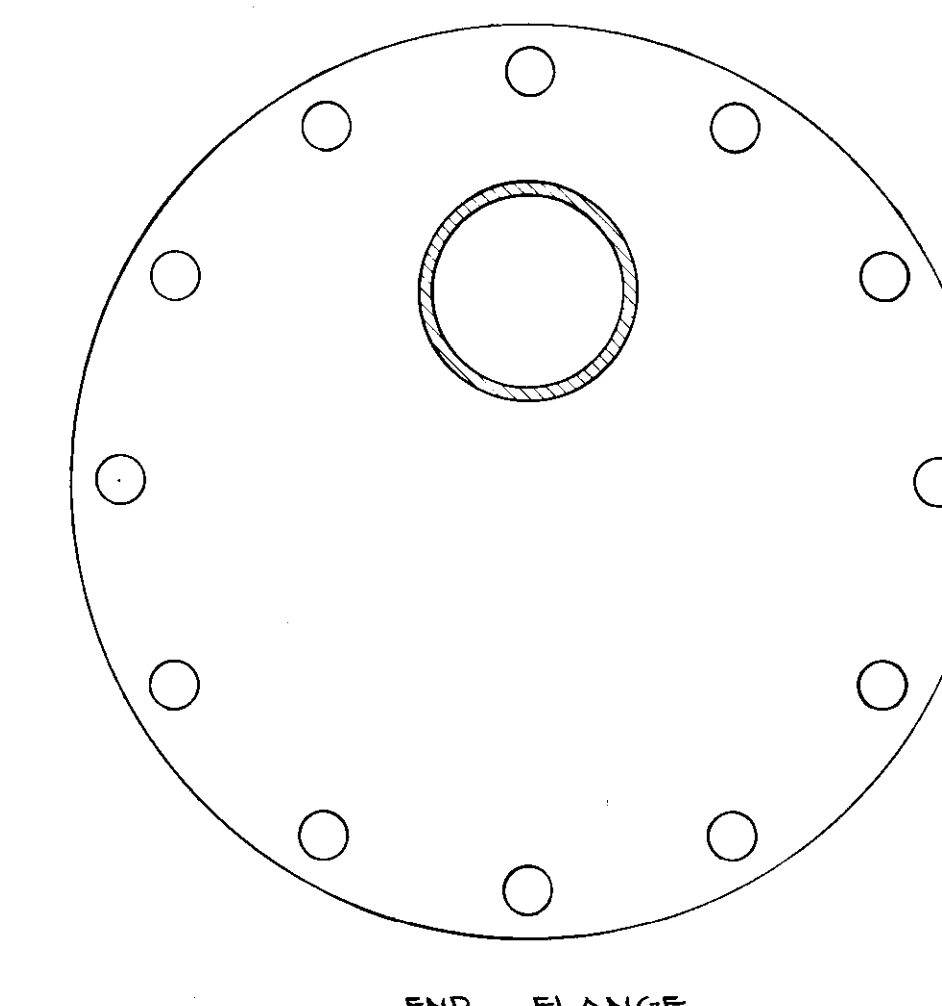
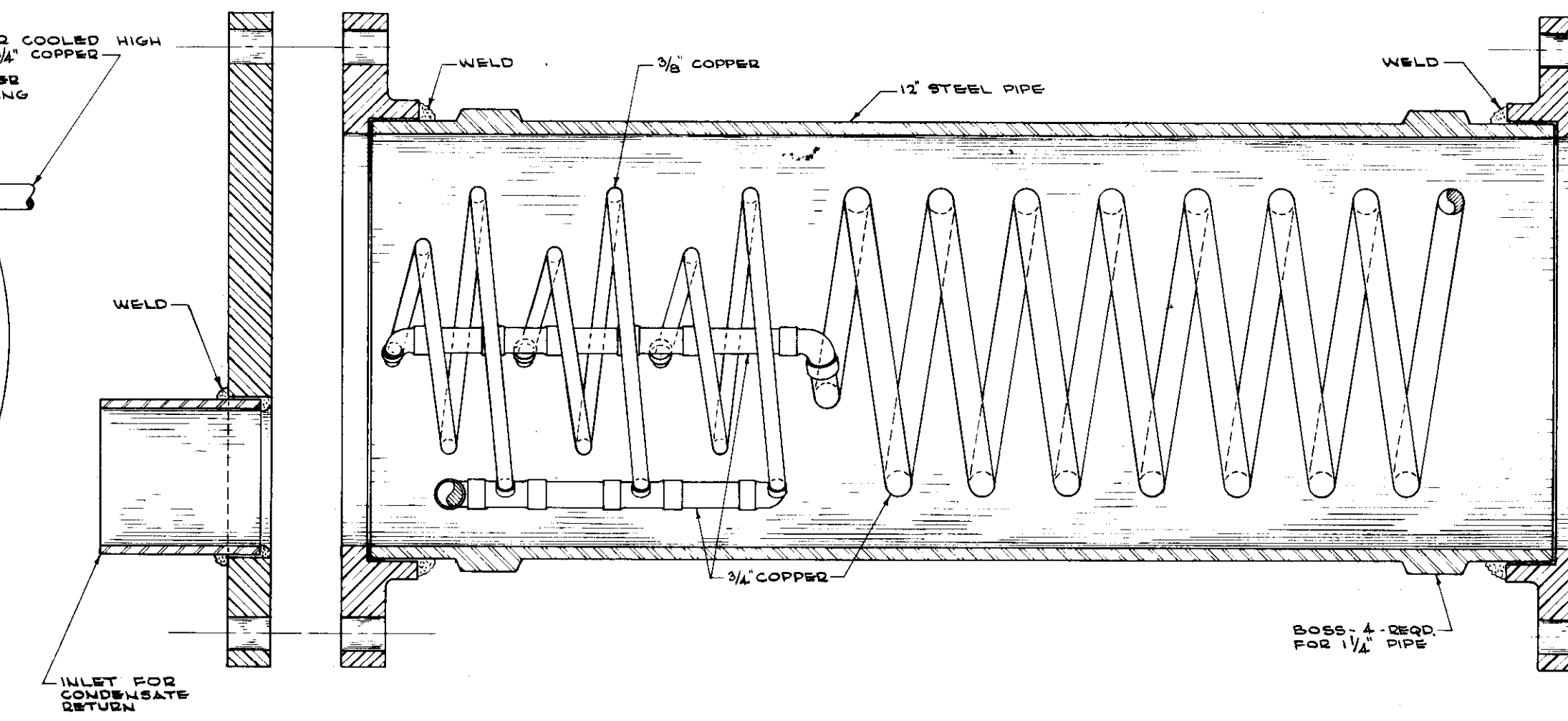
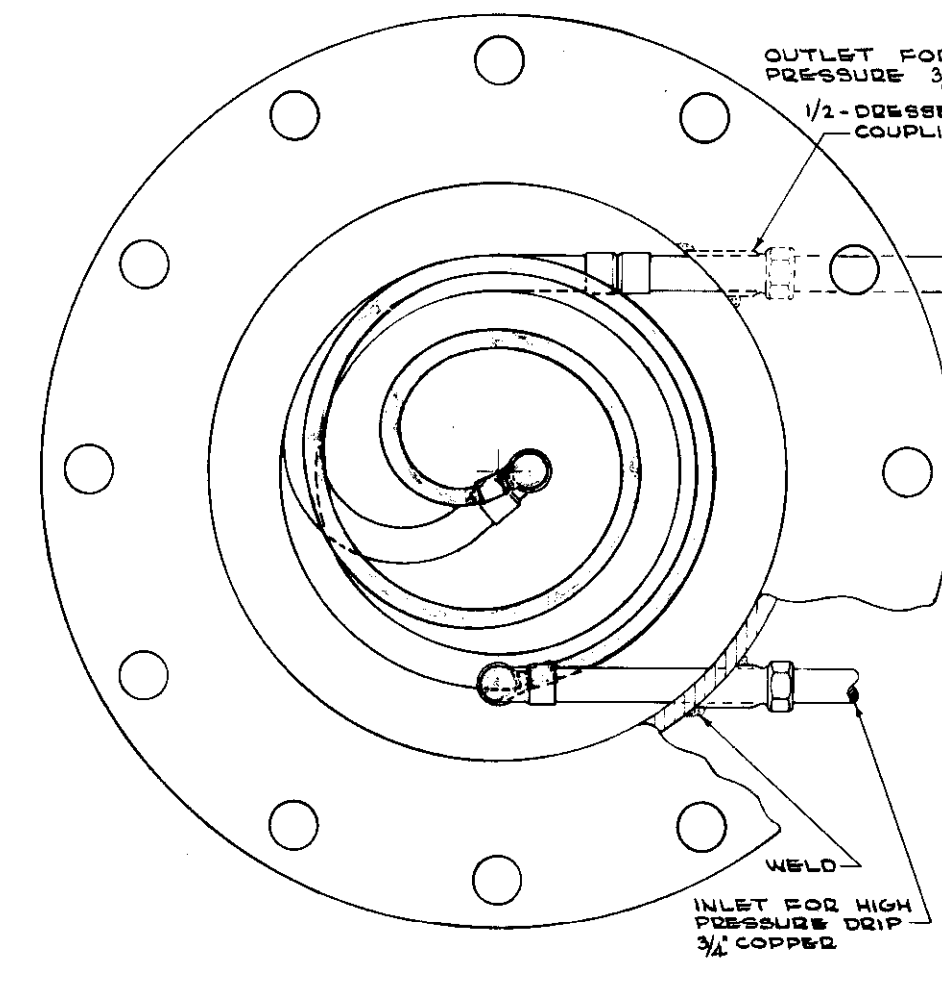
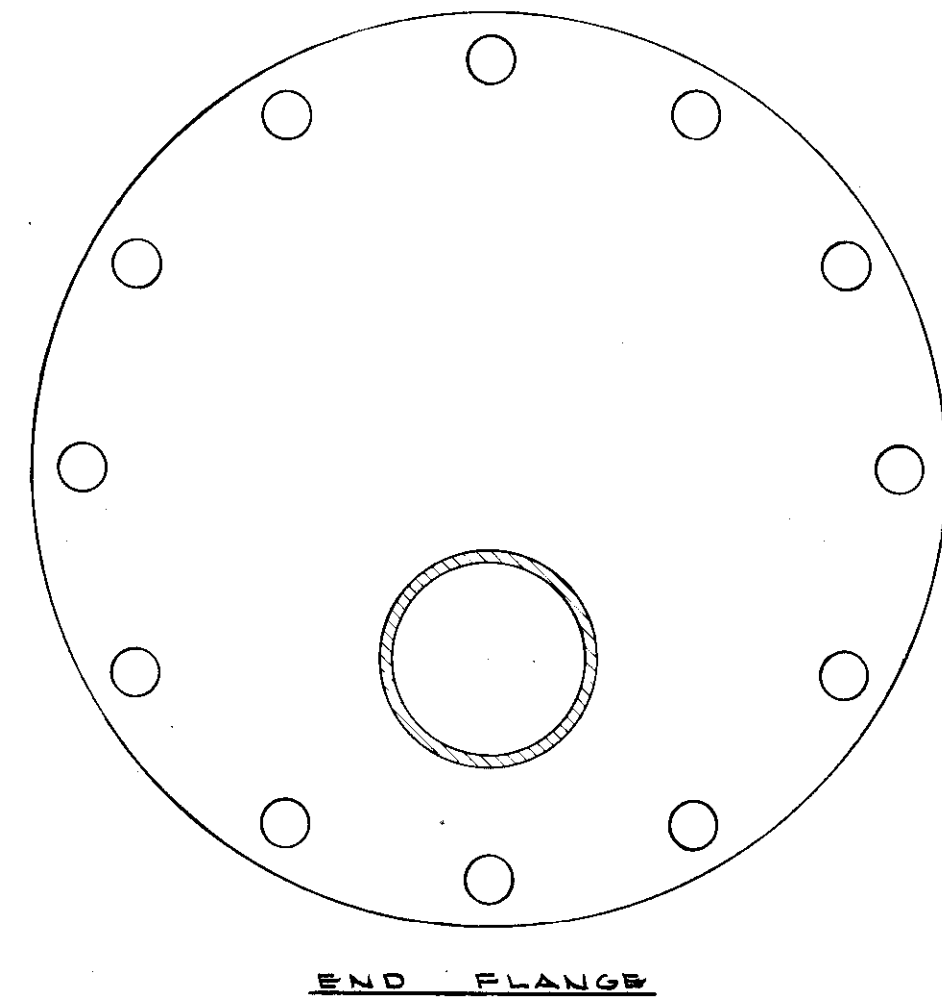

CONDENSATE COOLER DETAIL  
SCALE - 3" = 1'-0"

NOTE: THE ABOVE DRAWING, AND IDEAS AND DESIGNS SHOWN THEREON ARE THE EXCLUSIVE PROPERTY OF PAUL C. GAINES JR., PATENT PENDING NO. 1999289 AND ARE NOT TO BE USED OR REPRODUCED IN WHOLE OR IN PART WITHOUT THE WRITTEN CONSENT OF PAUL C. GAINES JR.

NOTE: INLET FOR CONDENSATE RETURN WILL VARY IN LOCATION AS SHOWN ON DRAWING

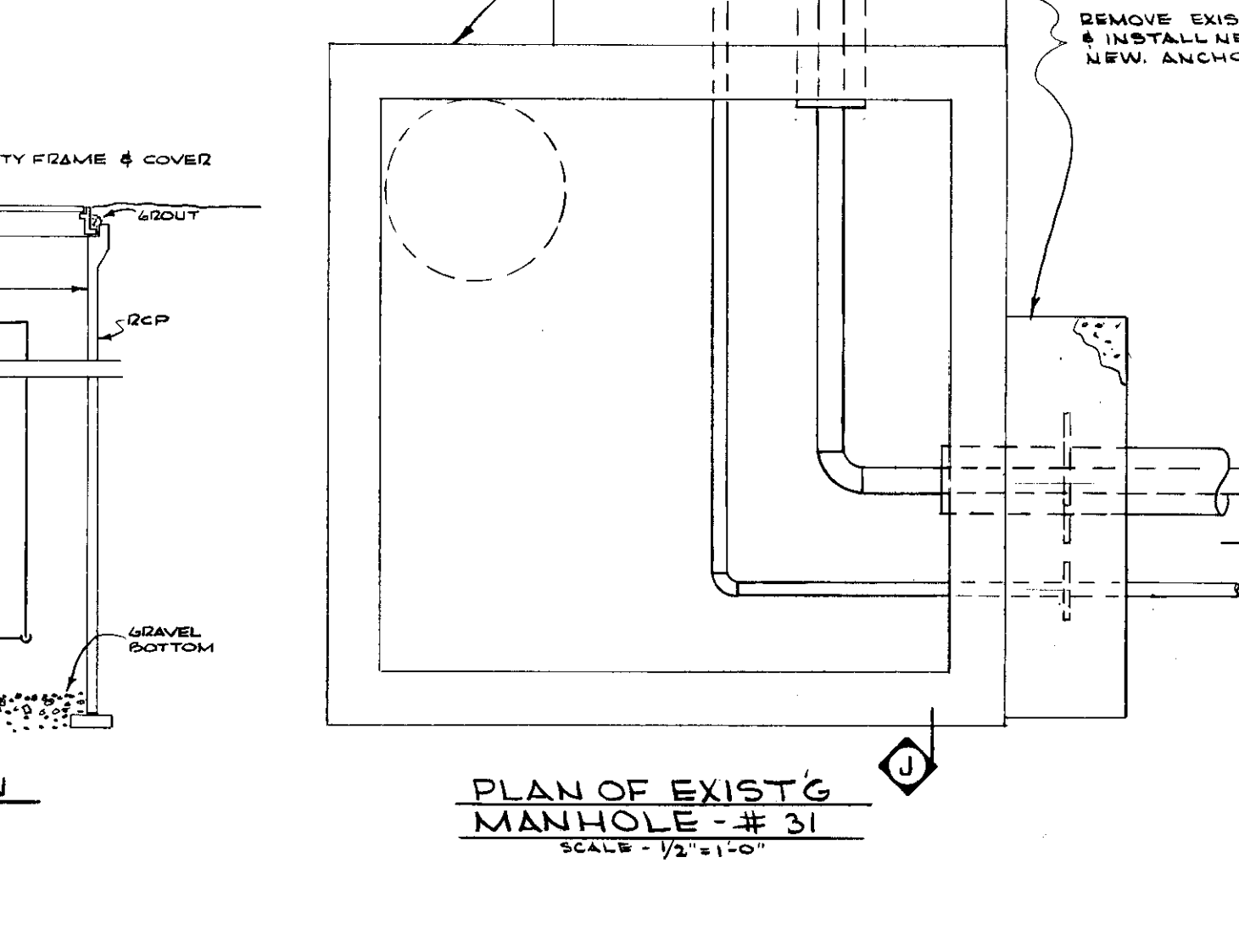
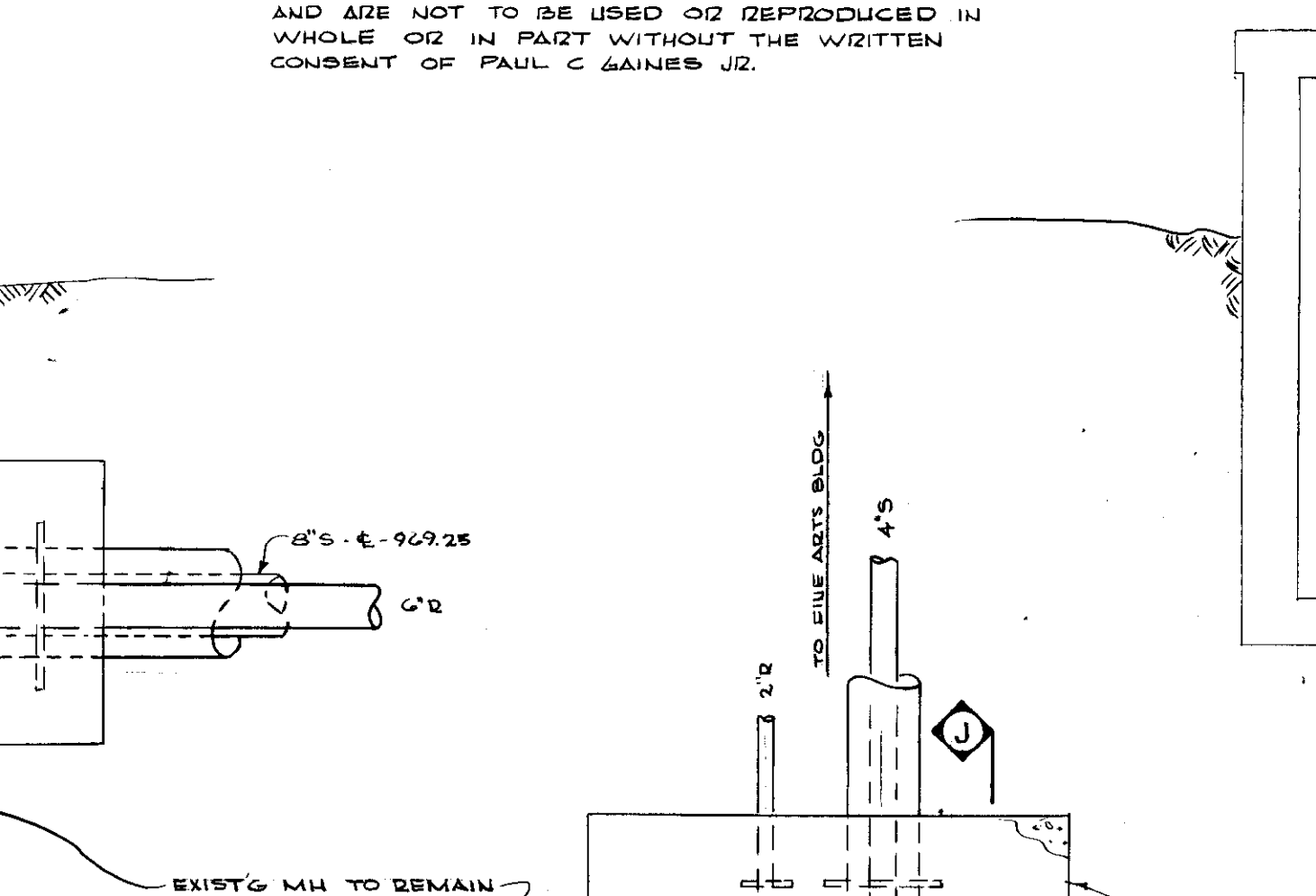
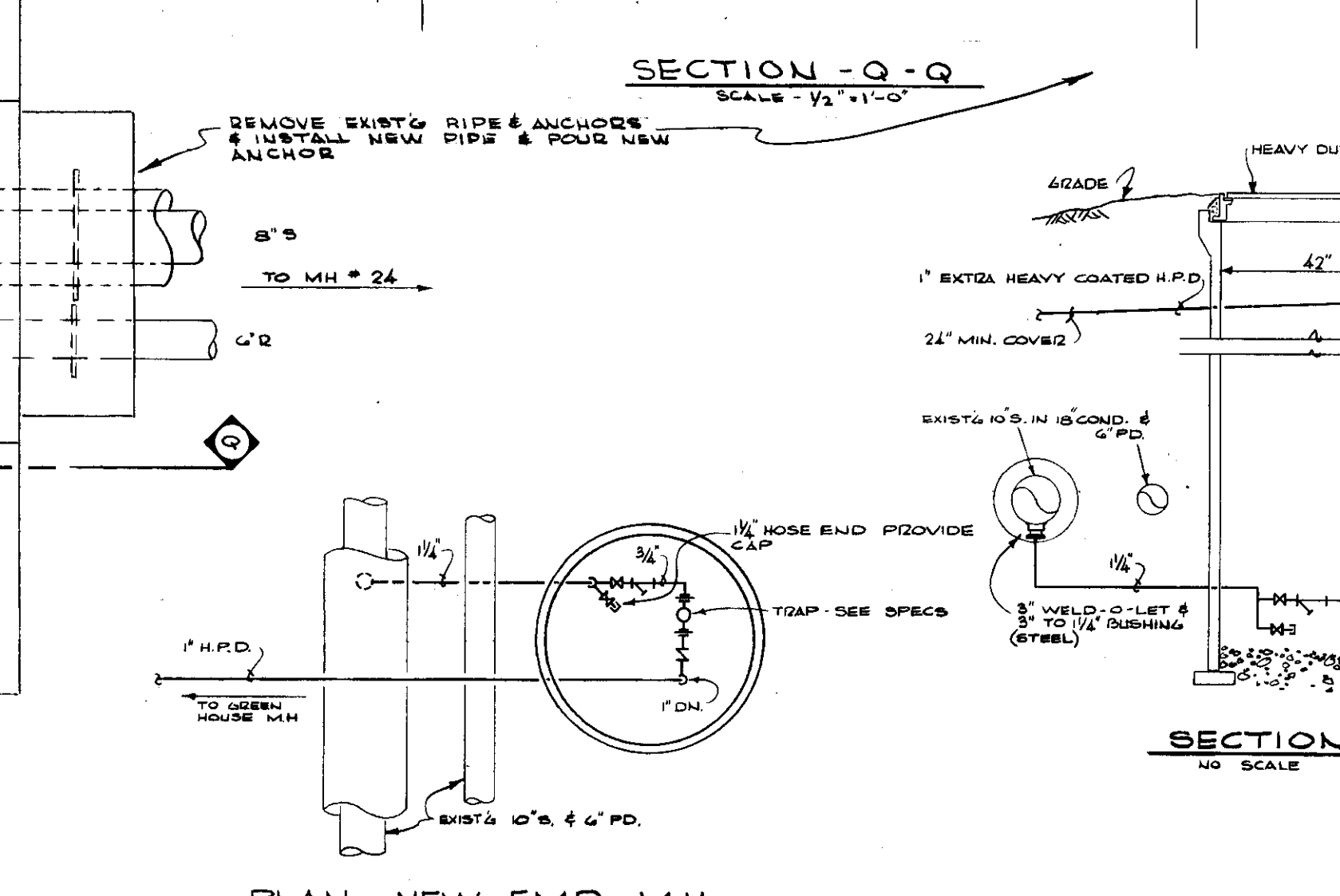
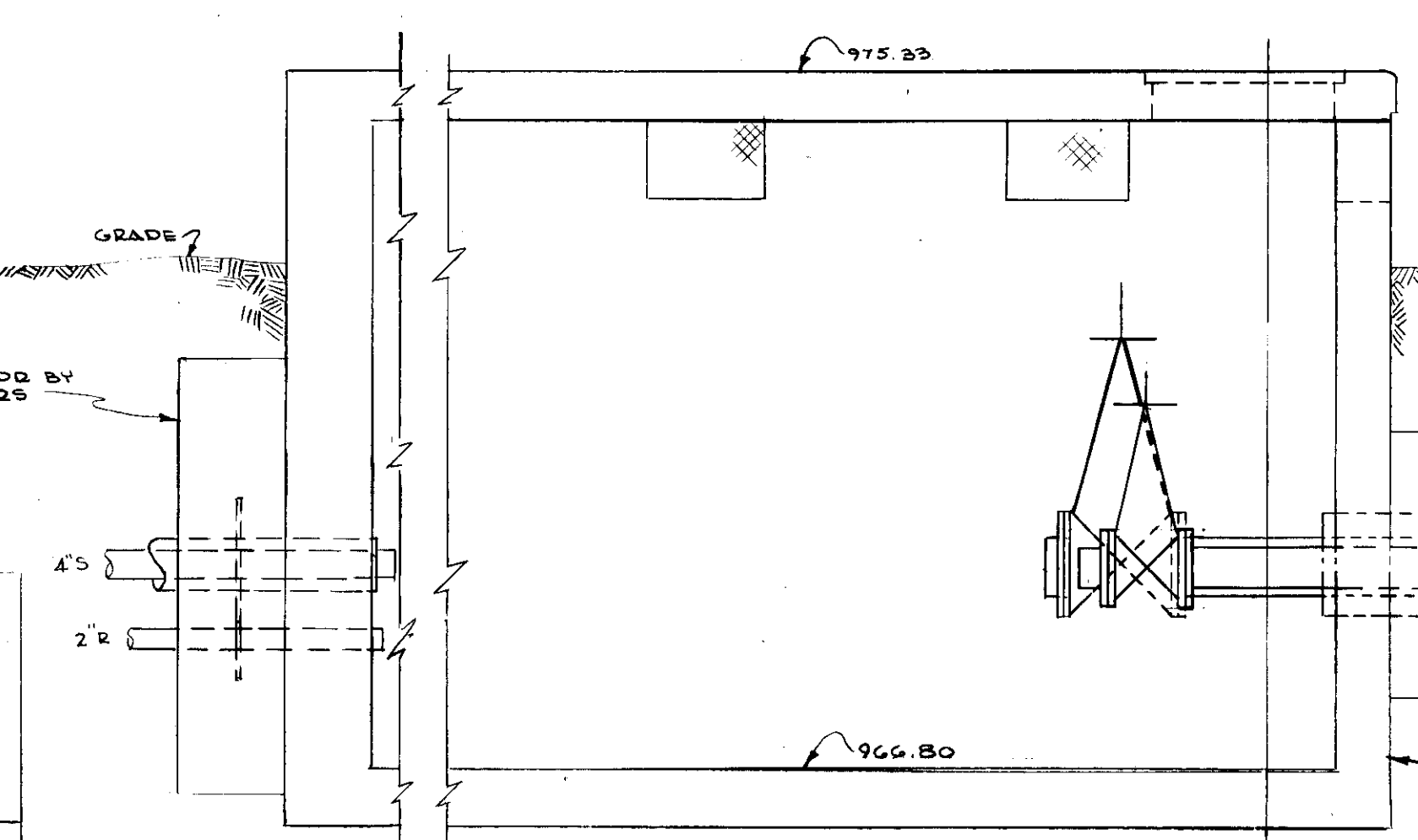
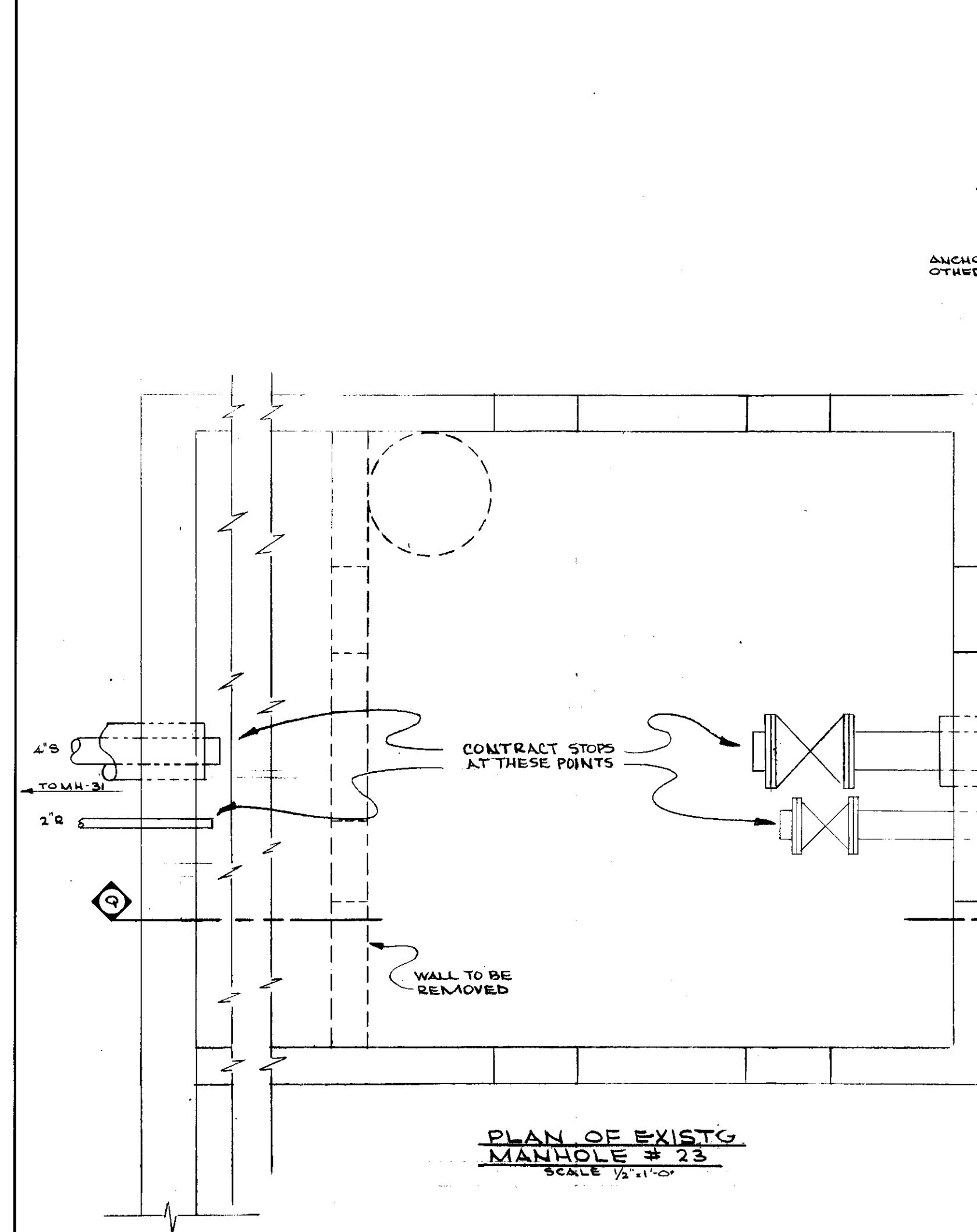

"AS-BUILT DRAWING"  
THIS DRAWING HAS BEEN CORRECTED TO INDICATE CHANGES MADE DURING CONSTRUCTION.  
PROCTOR-DAVIS-RAY  
CONSULTING ENGINEERS  
By *J. Proctor*

COMMONWEALTH OF KENTUCKY  
DEPARTMENT OF FINANCE  
ENGINEERING STAFF  
FRANKFORT, KENTUCKY  
APPROVED BY: *James H. ...* DATE: *1/11/15*  
AGENCY HEAD  
APPROVED BY: \_\_\_\_\_ DATE: \_\_\_\_\_  
CHIEF OF STAFF

UNIVERSITY OF KENTUCKY  
STEAM DISTRIBUTION  
INTERCONNECTION  
OF PLANTS  
LEXINGTON, KENTUCKY  
DETAILS

PROCTOR-DAVIS-RAY  
CONSULTING ENGINEERS INC  
LEXINGTON KENTUCKY

project no. 12.5  
date AUG. 23 1971  
job no. 7033  
revisions

drawn: DAB & JOD  
checked: PCG  
scale: HORIZ. AS SHOWN  
VERT. 2" = 1'-0"

Sheet no. **M-14** of 15  
Cub. # 109 A-2 Document # 006358

U-5415



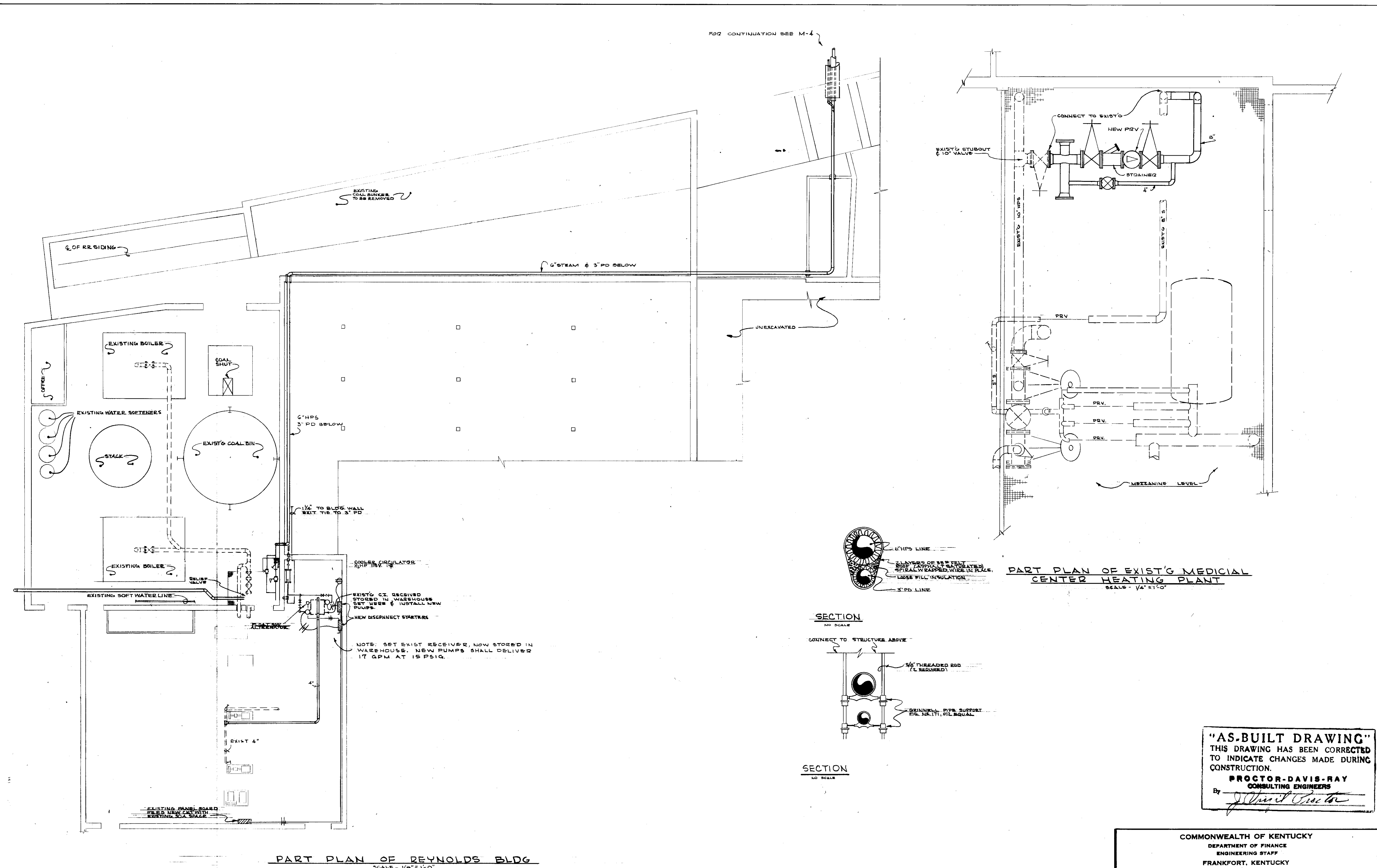

PART PLAN OF REYNOLDS BLDG  
SCALE - 1/8" = 1'-0"

PART PLAN OF EXIST'G MEDICAL CENTER HEATING PLANT  
SCALE - 1/4" = 1'-0"

**"AS-BUILT DRAWING"**  
THIS DRAWING HAS BEEN CORRECTED TO INDICATE CHANGES MADE DURING CONSTRUCTION.  
**PROCTOR-DAVIS-RAY**  
CONSULTING ENGINEERS  
By *J. Proctor*

COMMONWEALTH OF KENTUCKY  
DEPARTMENT OF FINANCE  
ENGINEERING STAFF  
FRANKFORT, KENTUCKY

APPROVED BY *J. Marshall* DATE 9/7/71  
AGENCY HEAD

APPROVED BY *[Signature]* DATE 9/8/71  
CHIEF OF STAFF

<b>PROCTOR-DAVIS-RAY</b> CONSULTING ENGINEERS, INC. LEXINGTON, KENTUCKY	
UNIVERSITY of KENTUCKY STEAM DISTRIBUTION INTERCONNECTION STEAM PLANTS LEXINGTON, KENTUCKY DETAILS	project no. 12.5 date: AUG. 23 1971 REVISIONS
drawn: DBB & JOD checked: JVP scale: HORIZ. AS SHOWN VERT.	sheet no <b>M-15</b> document # 008259



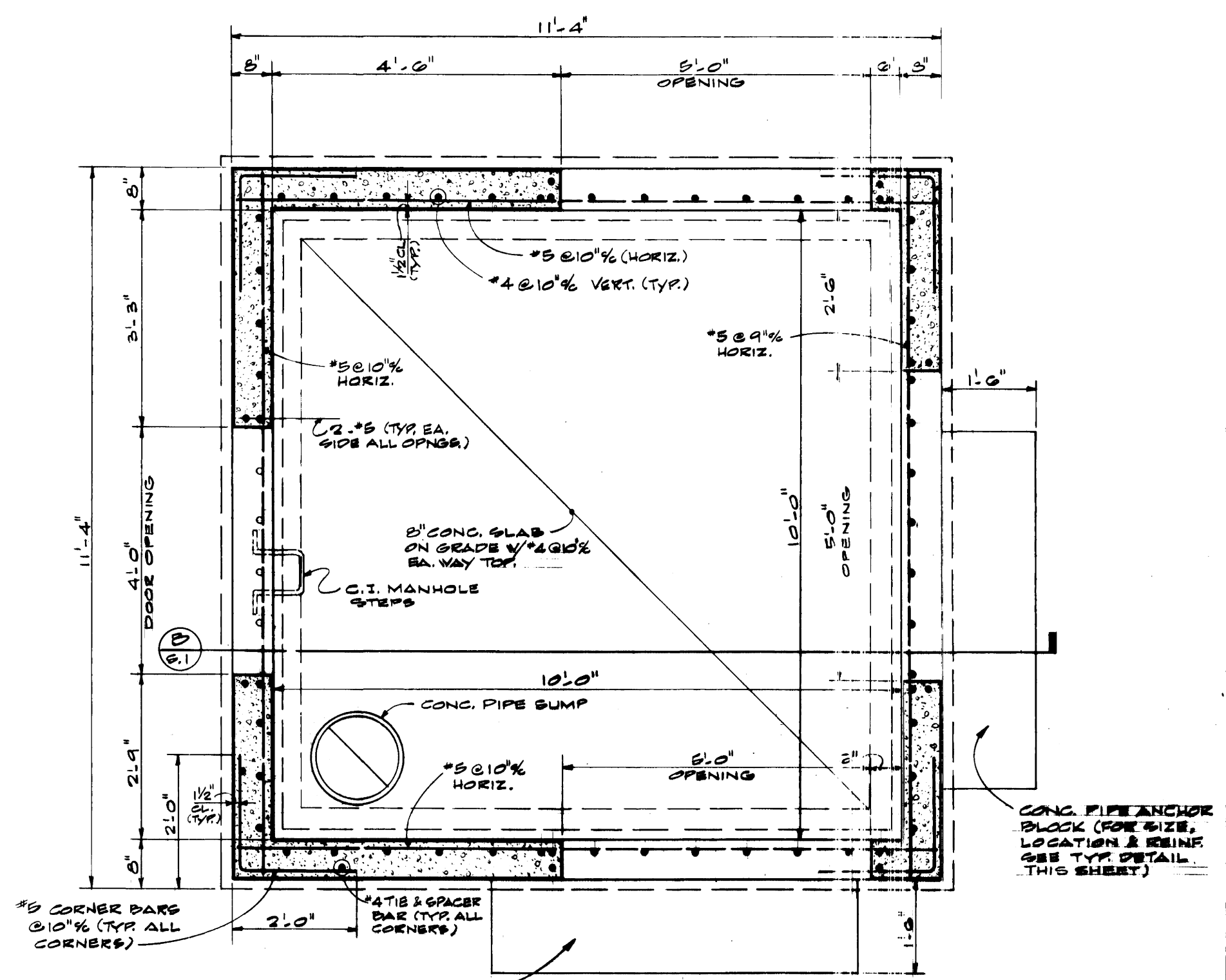

(PLAN) SECTION  
SCALE - 1/2" = 1'-0"

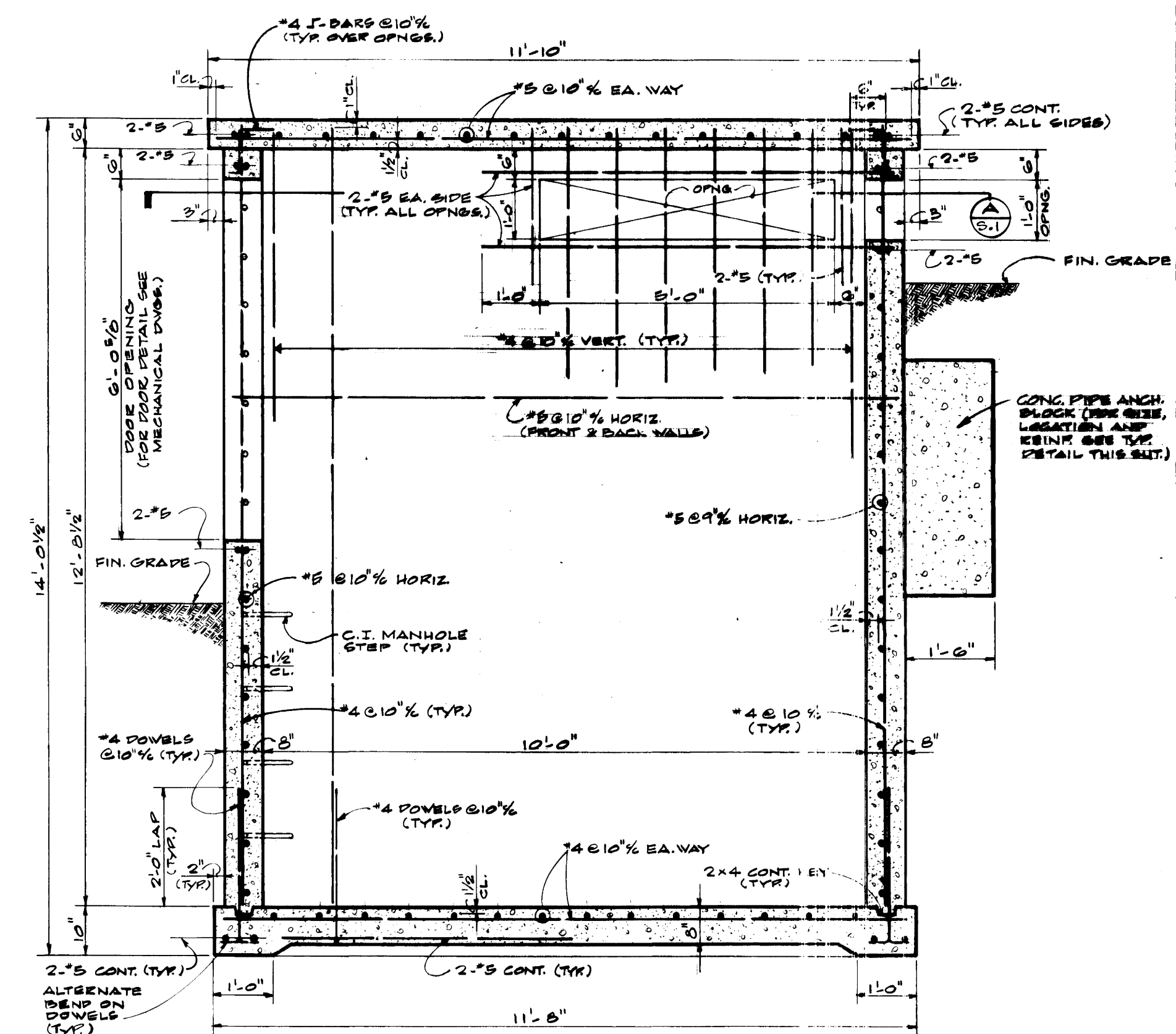

SECTION  
SCALE - 1/2" = 1'-0"

MANHOLE NO. 12

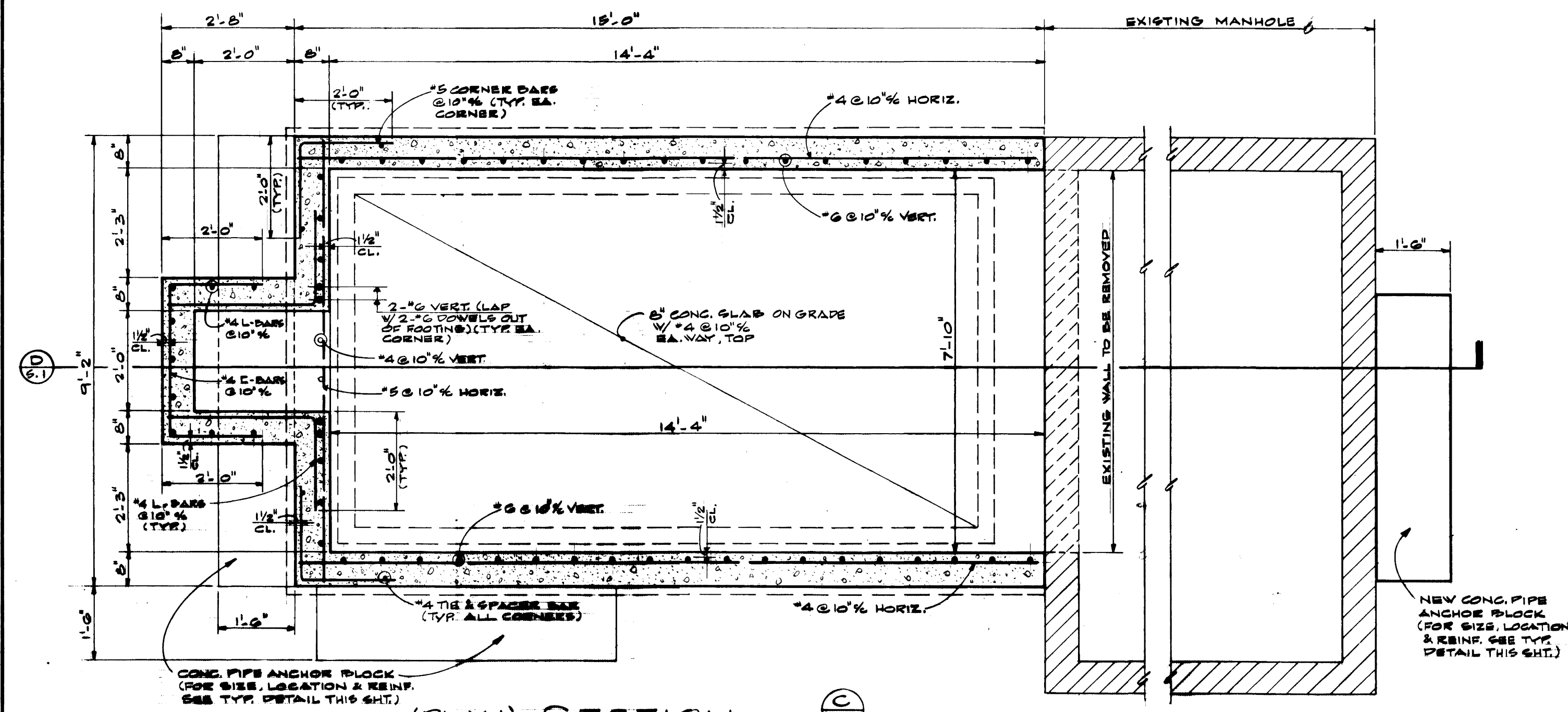

(PLAN) SECTION  
SCALE - 1/2" = 1'-0"

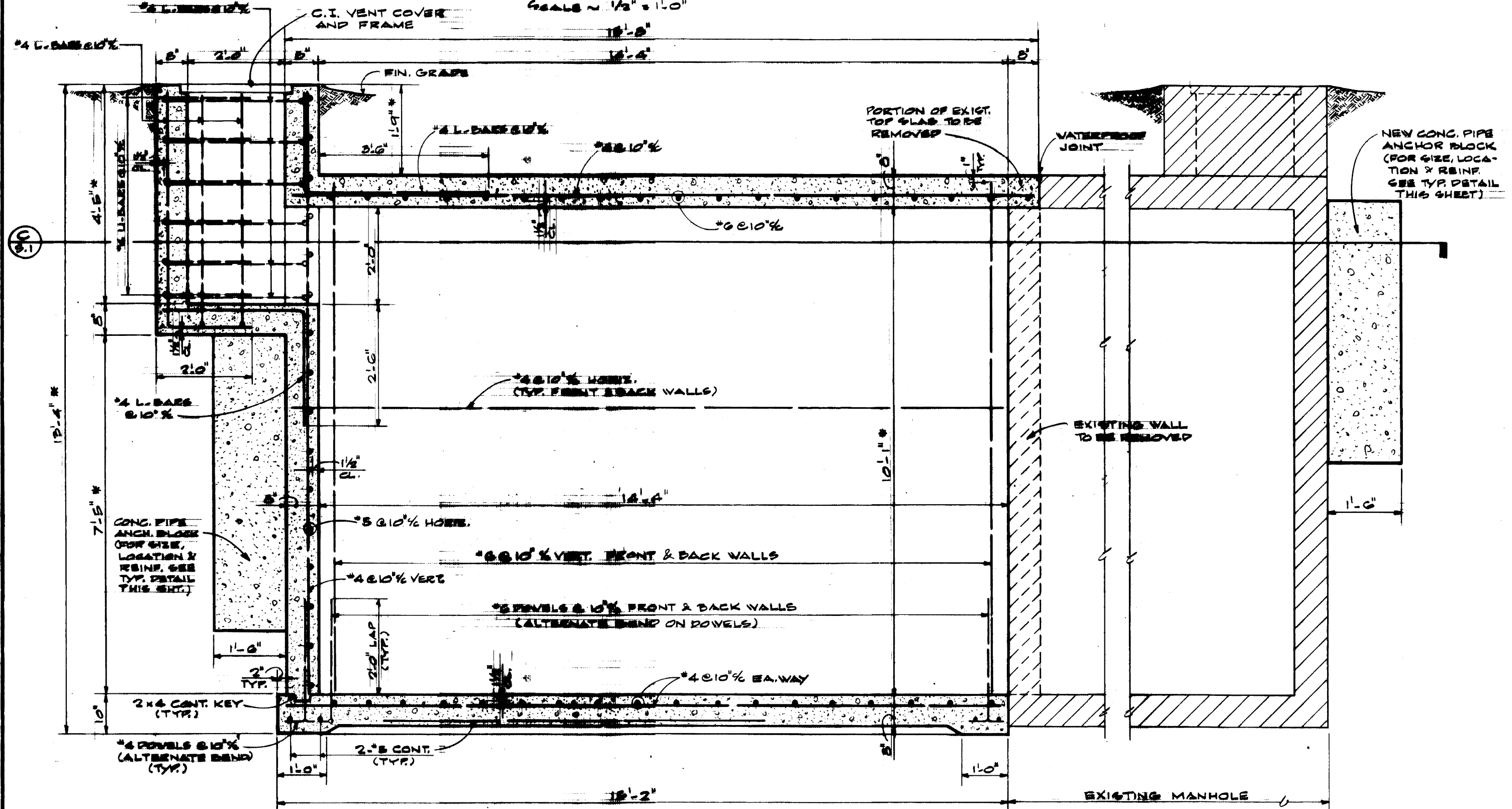

SECTION  
SCALE - 1/2" = 1'-0"

MANHOLE NO. 14

NOTE: DIMENSIONS WITH (Ø) TO BE VERIFIED IN FIELD TO MATCH EXISTING MANHOLE.

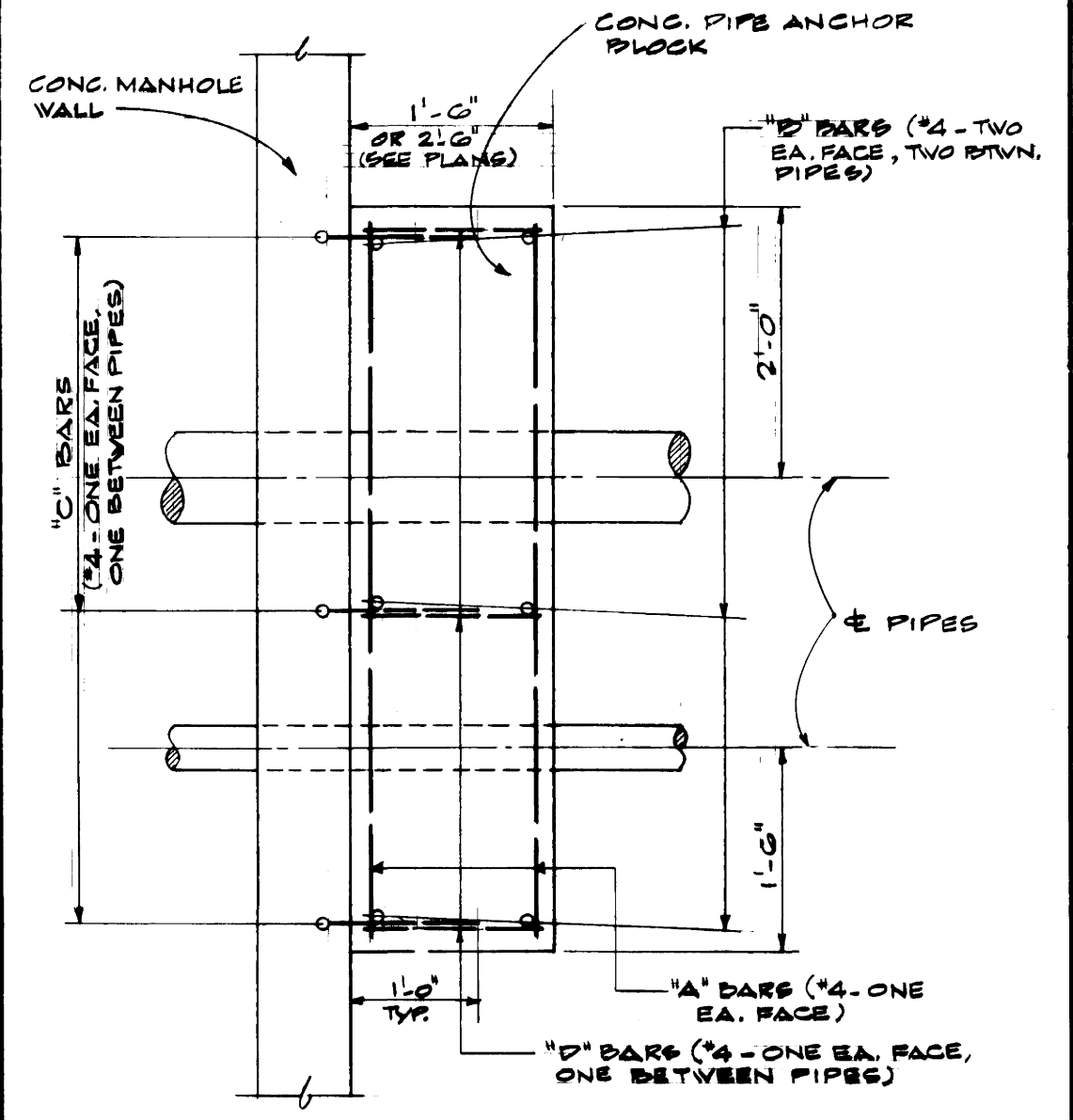

PLAN

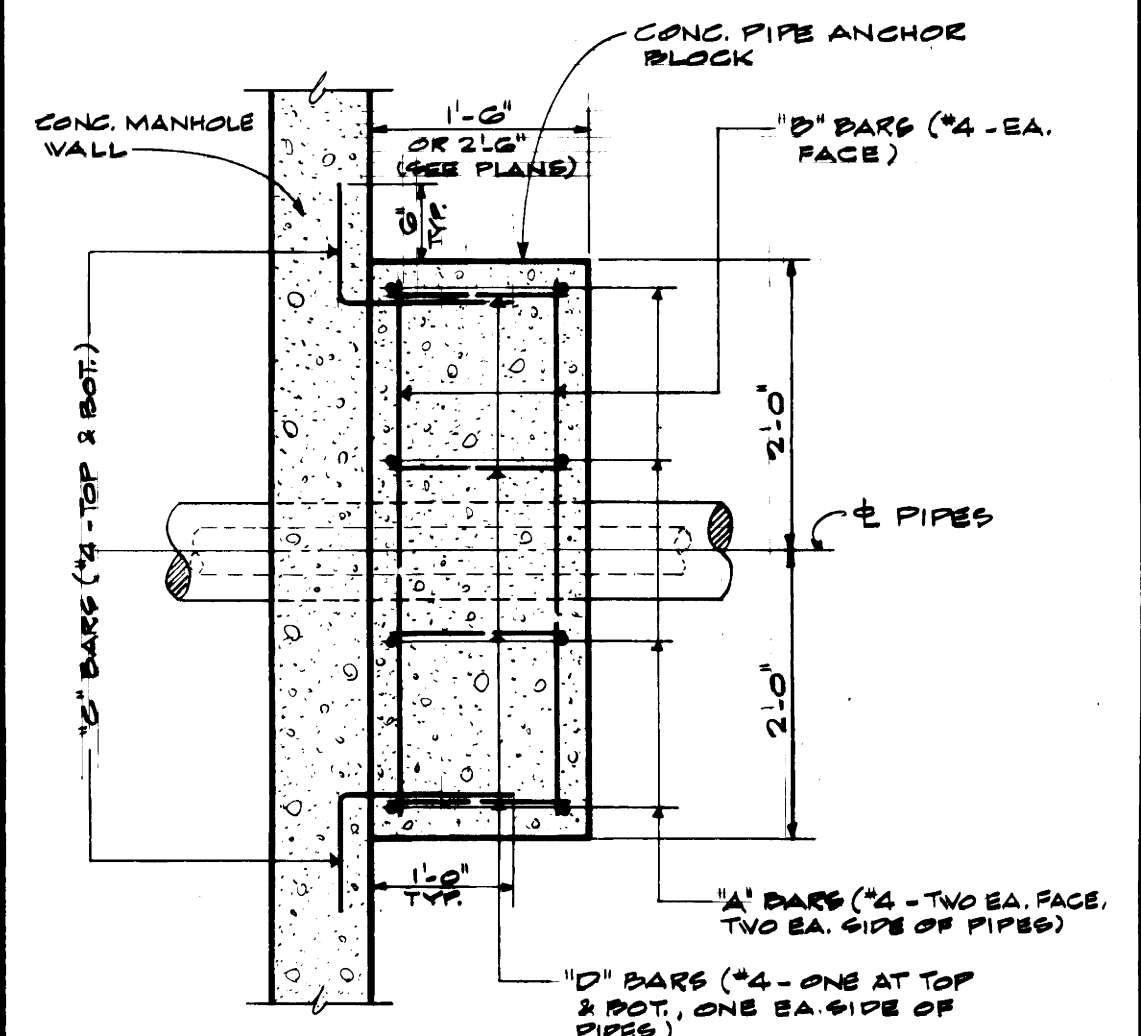

SECTION

TYP. CONC. PIPE ANCHOR BLOCK  
DETAILS  
SCALE - 3/4" = 1'-0"  
(FOR LOCATION OF PIPES & SLEEVES SEE MECH. DVGS.)

NOTE: (ALL MANHOLES)  
DO NOT BACKFILL UNTIL TOP SLAB IS IN PLACE.

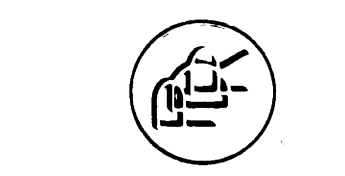
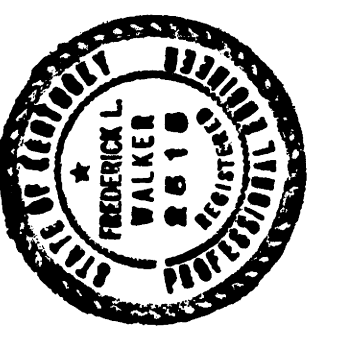

PROCTOR - DAVIS - RAY  
CONSULTING ENGINEERS INC  
LEXINGTON KENTUCKY

UNIVERSITY OF KENTUCKY  
STEAM DISTRIBUTION  
STRUCTURAL  
BY  
WHITE, WALKER & MOREYNOLDS  
LEXINGTON, KENTUCKY  
REINFORCING DETAILS - MANHOLES NO. 12 & 14

drawn: G.M.K.  
checked: F.L.W.  
scale: AS NOTED  
horz  
vert

project no: 12 S  
date: AUG. 23 1971  
job no: 70933  
revisions

COMMONWEALTH OF KENTUCKY  
DEPARTMENT OF FINANCE  
ENGINEERING STAFF  
FRANKFORT, KENTUCKY

APPROVED BY: *J. Marshall* DATE: 9/7/71  
AGENCY HEAD

APPROVED BY: *W. M. Connell* DATE: 9/8/71  
CHIEF OF STAFF

sheet no: 1-1  
Document # 108304



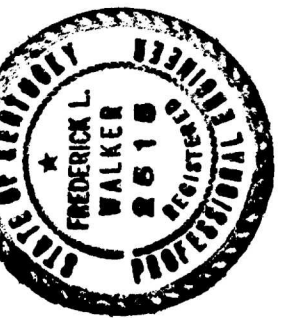

PROCTOR-DAVIS-RAY  
CONSULTING ENGINEERS INC  
LEXINGTON, KENTUCKY

UNIVERSITY OF KENTUCKY  
STEAM DISTRIBUTION  
STRUCTURAL  
BY  
WHITE, WALKER & MREYNOLDS  
LEXINGTON, KENTUCKY  
REINFORCING DETAILS - MANHOLES NS10&18

project no: 12 S  
date: AUG. 25, 1971  
job no: 7033  
drawn: G.M.K.  
checked: F.L.W.  
scale: AS NOTED  
horiz.  
vert.

sheet no  
S-2  
APPROVED BY: [Signature] DATE: 9/7/71  
AGENCY HEAD  
APPROVED BY: [Signature] DATE: 9/24/71  
CHIEF OF STAFF

U-5418

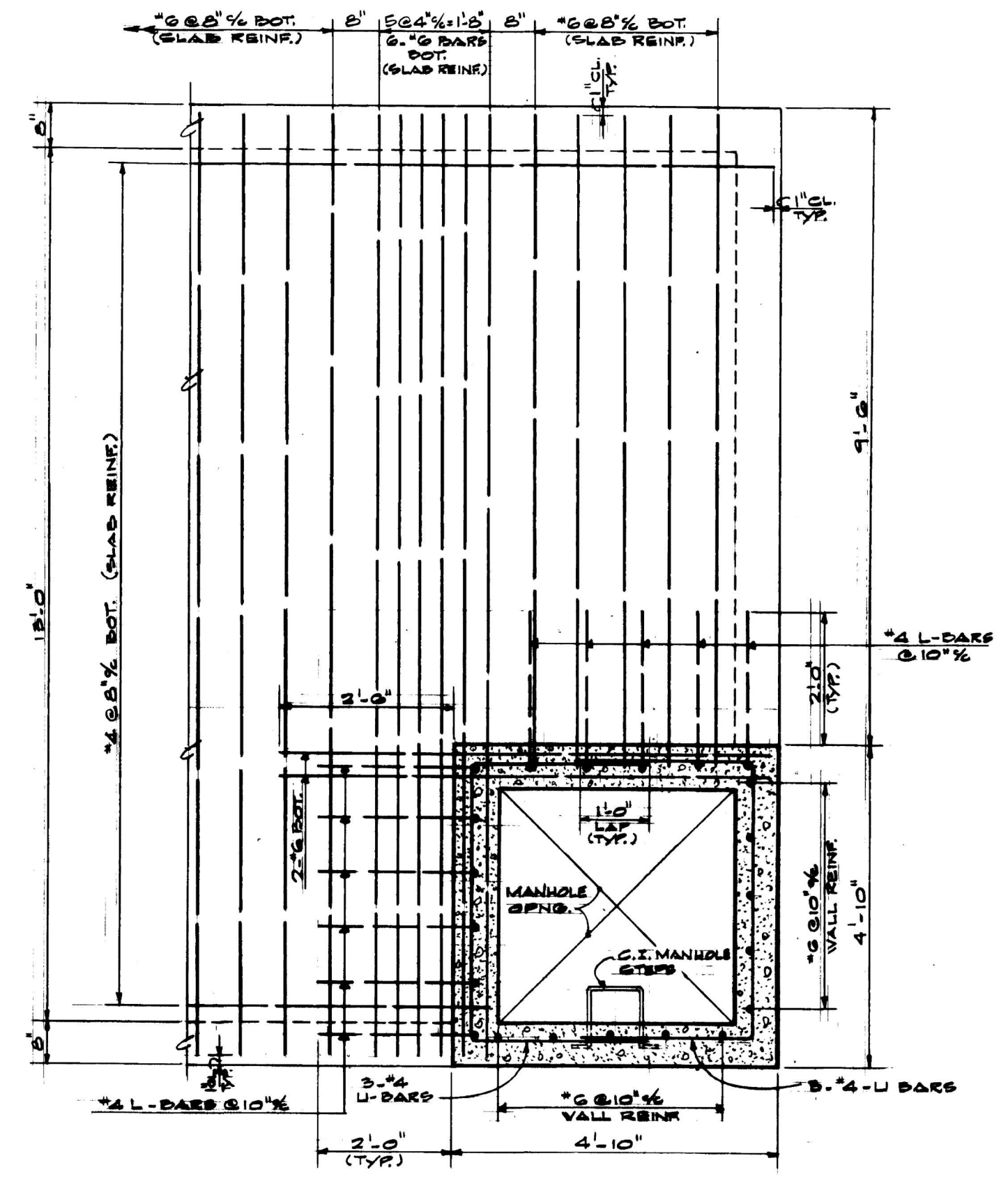

SECTION E  
SCALE ~ 1/2" = 1'-0"  
FOR WALL REINF. NOT SHOWN, SEE SECTIONS C/2 AND D/2.

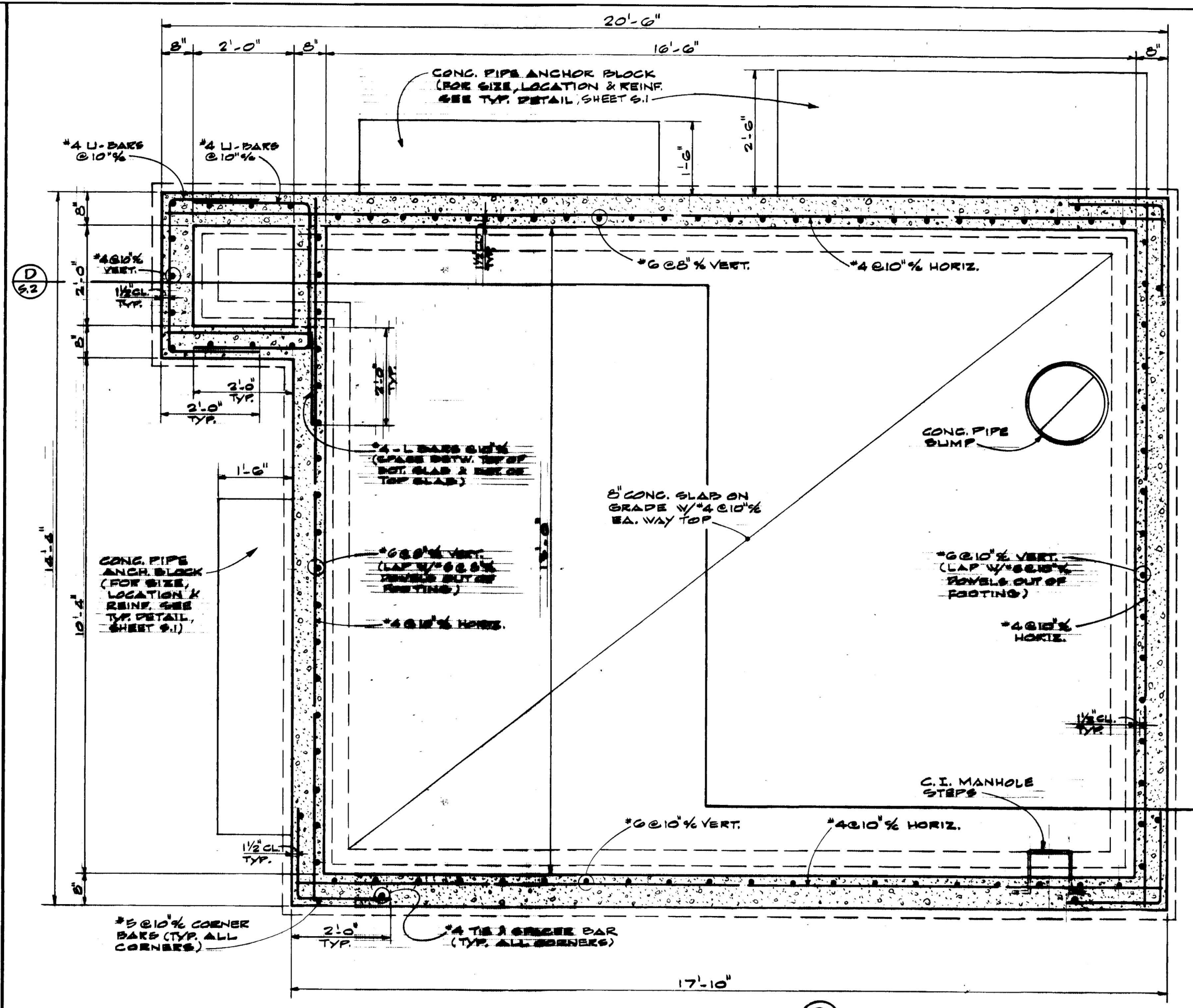

(PLAN) SECTION C/2  
SCALE ~ 1/2" = 1'-0"

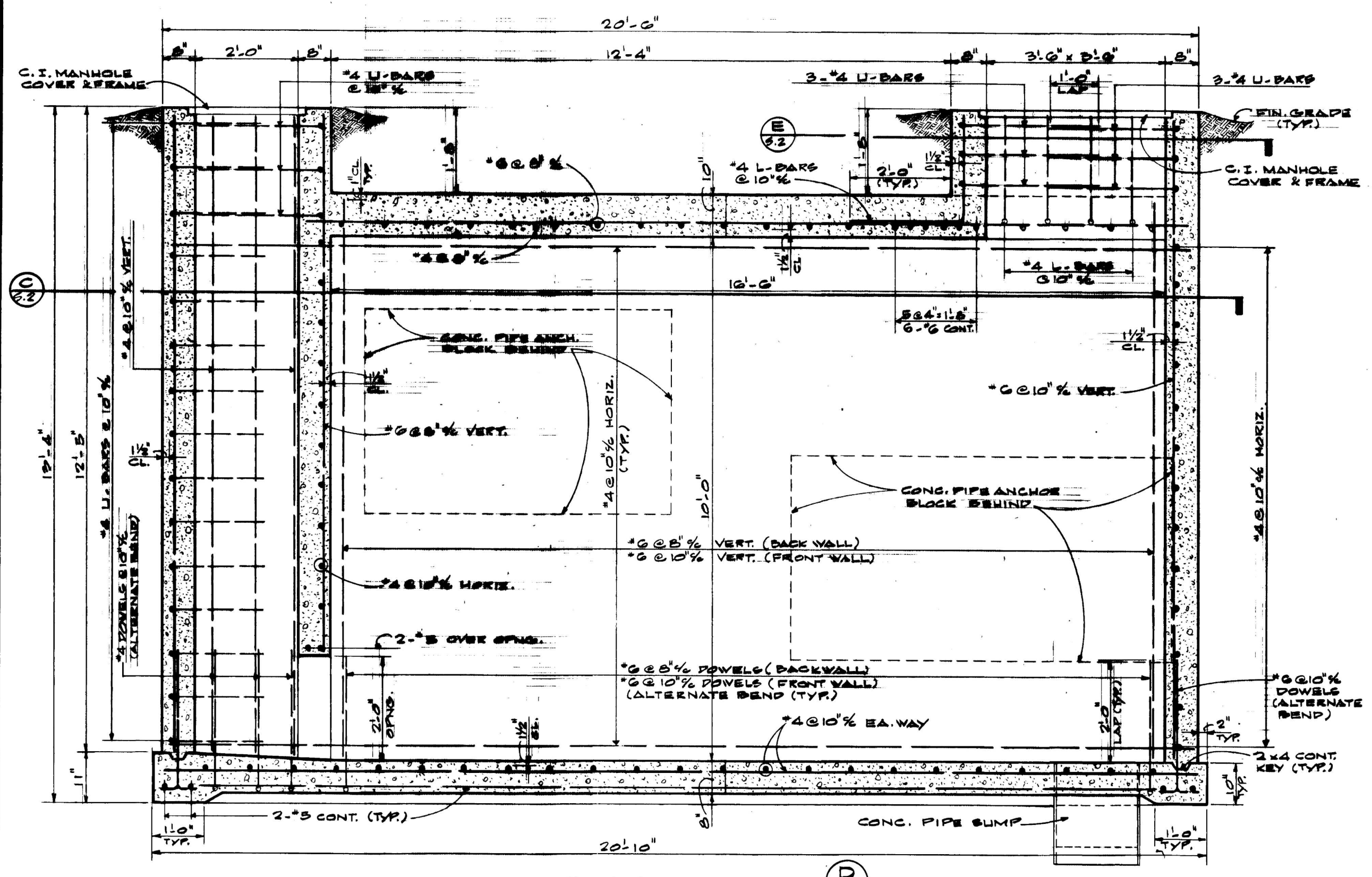

SECTION D/2  
SCALE ~ 1/2" = 1'-0"  
MANHOLE NO 18

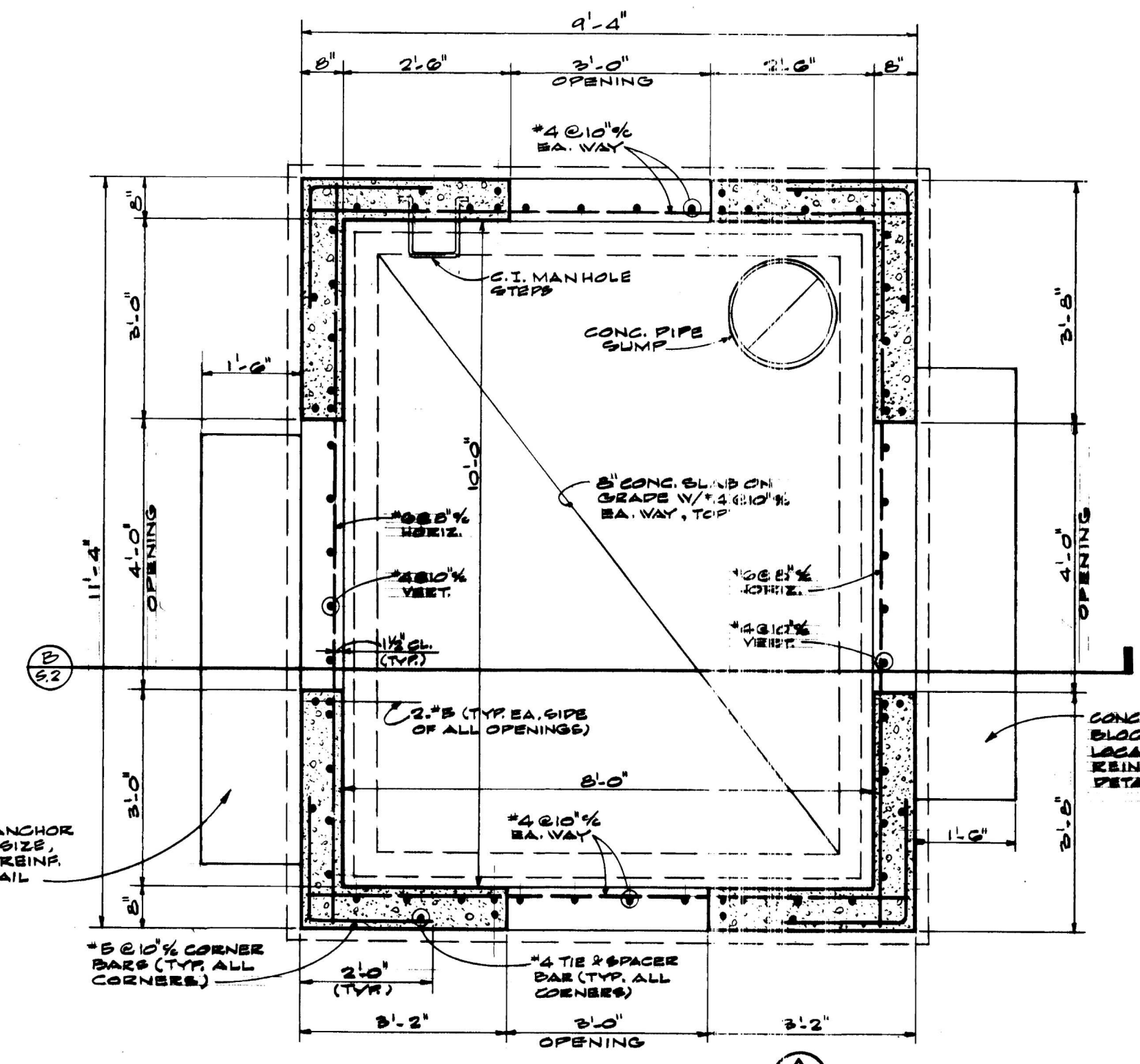

(PLAN) SECTION A  
SCALE ~ 1/2" = 1'-0"

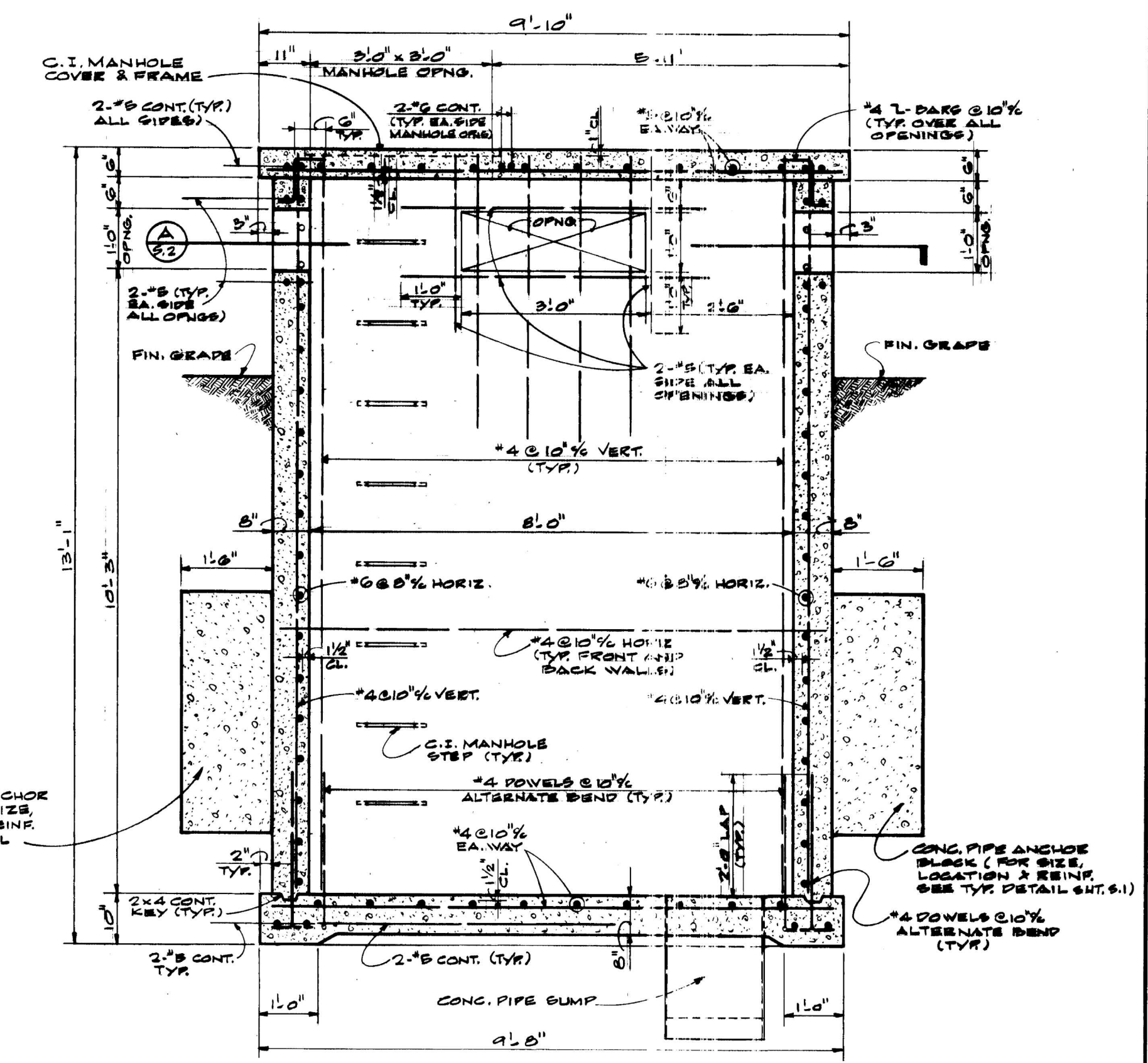

SECTION B/2  
SCALE ~ 1/2" = 1'-0"  
MANHOLE NO 10



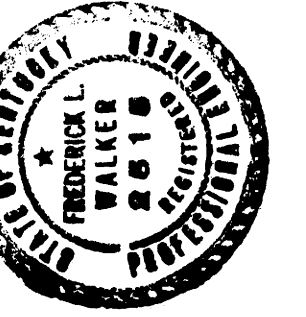

PROCTOR - DAVIS - RAY  
CONSULTING ENGINEERS INC  
LEXINGTON KENTUCKY

UNIVERSITY OF KENTUCKY  
STEAM DISTRIBUTION  
STRUCTURAL  
BY WHITE, WALKER & McREYNOLDS  
LEXINGTON KENTUCKY  
REINFORCING DETAILS - MANHOLE NO 4

project no 12 S	drawn: G.M.K.	checked: F.L.W.	scale as noted
date: AUG. 25, 1971	job no. 7055	horz:	vert:
revisions			

sheet no  
**S-3**  
APPROVED BY: *J. Marshall* AGENCY HEAD DATE: 9/7/71  
APPROVED BY: *W. McConnell* CHIEF OF STAFF DATE: \_\_\_\_\_

4-5419

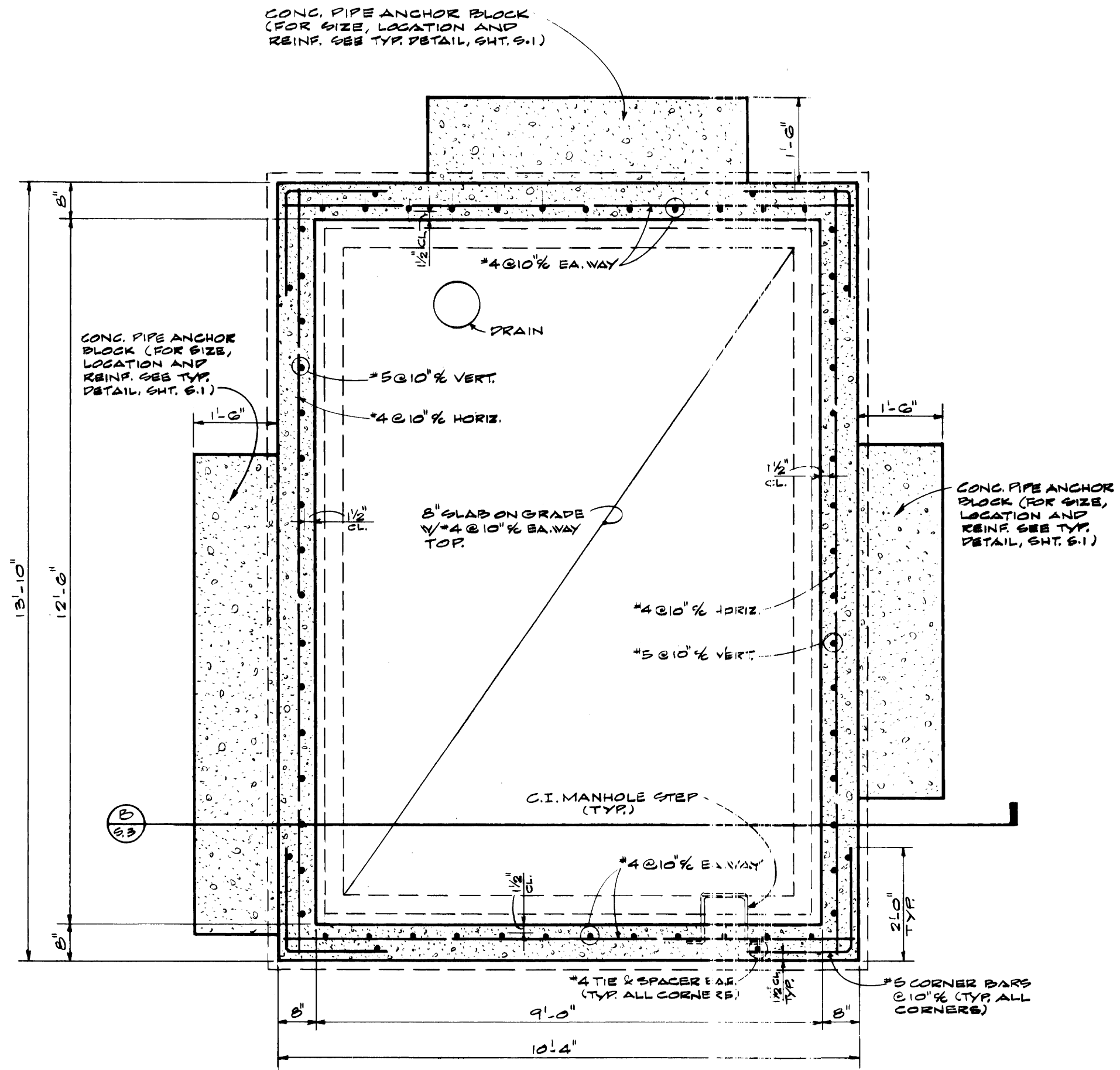

(PLAN) SECTION  
SCALE - 1/2" = 1'-0"

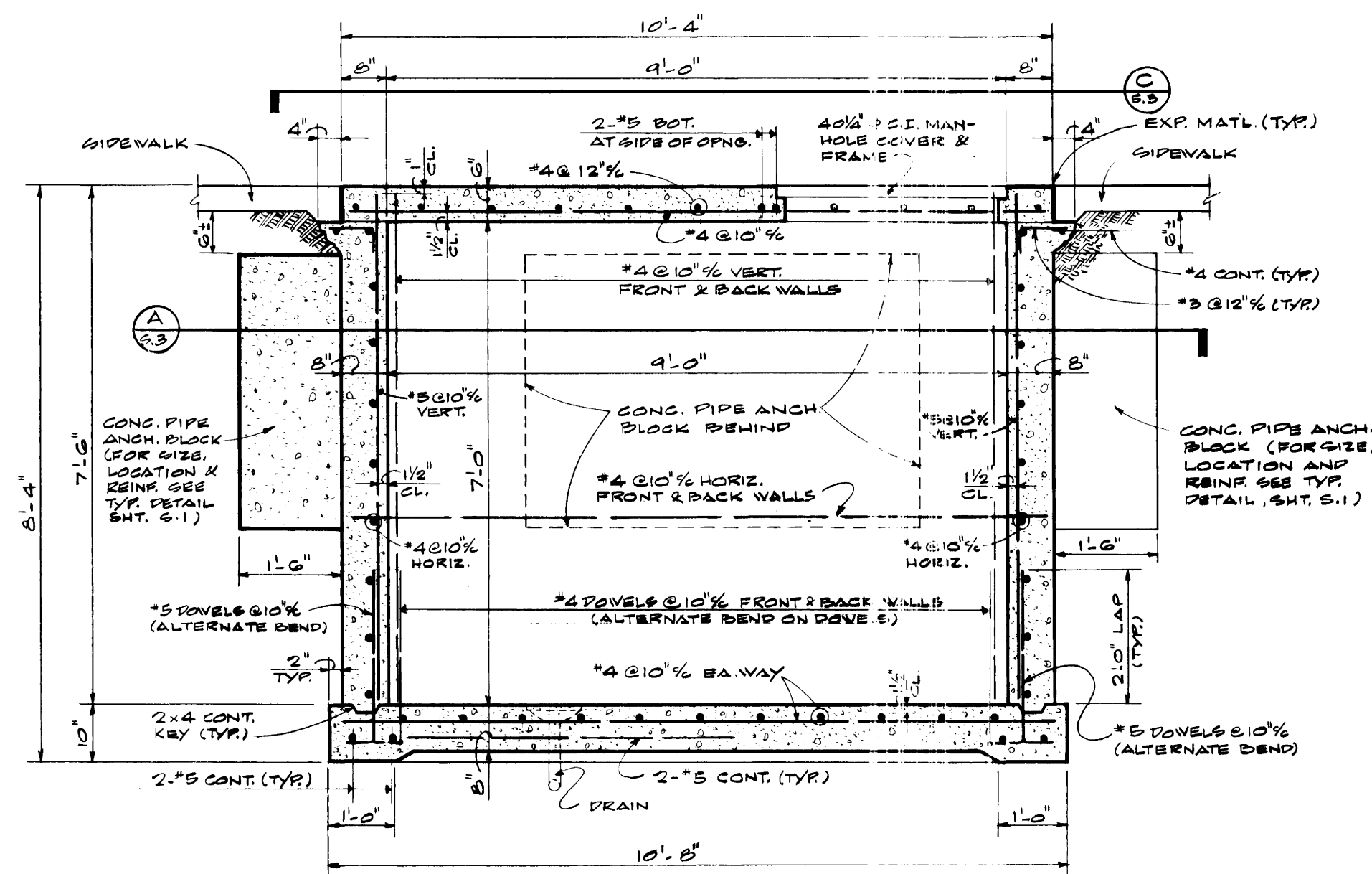

SECTION  
SCALE - 1/2" = 1'-0"

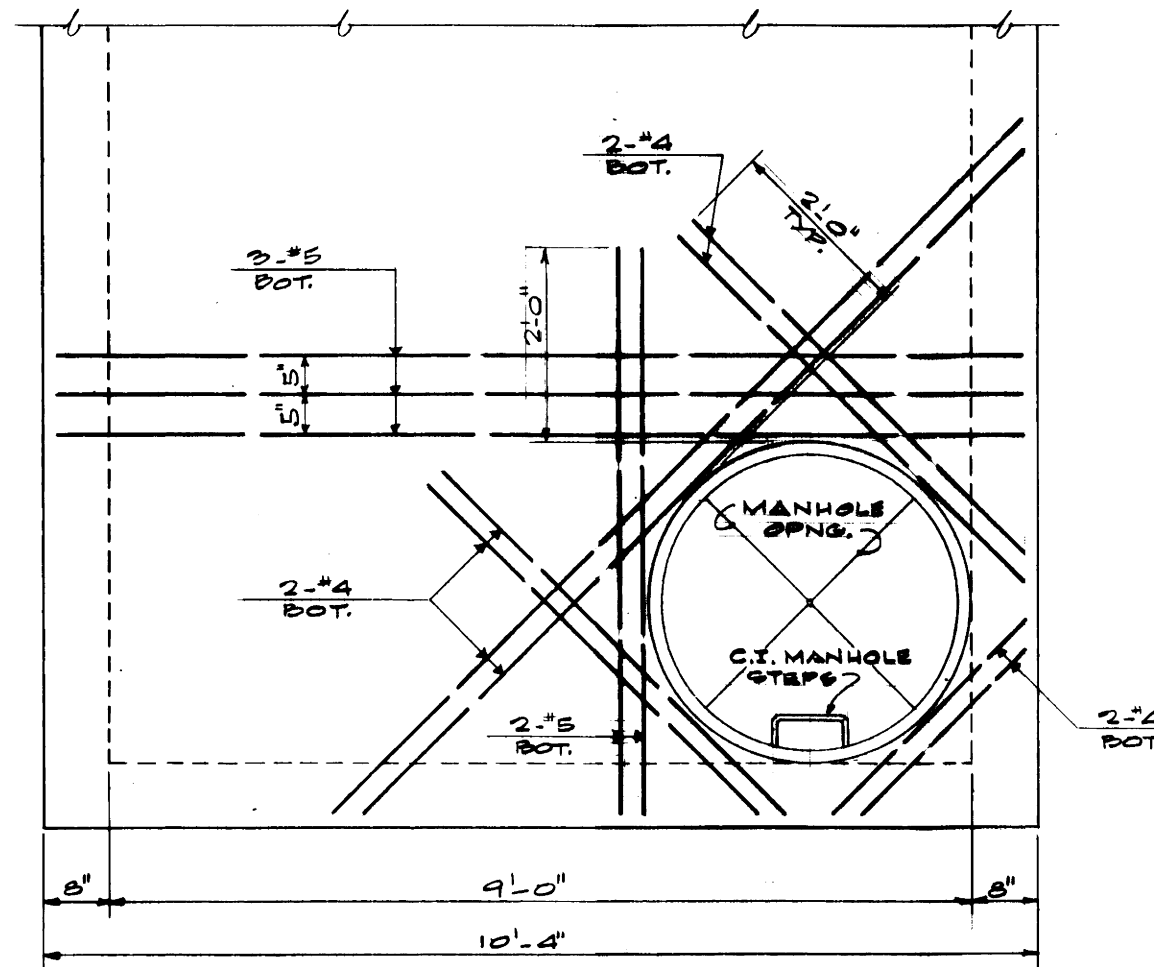

PLAN  
SCALE - 1/2" = 1'-0"  
SHOWING REINF. AROUND MANHOLE OPNG.  
(FOR TOP SLAB REINF. & OTHER DETAILS SEE SECTION B/C.B.)

MANHOLE NO 4

COMMONWEALTH OF KENTUCKY  
DEPARTMENT OF FINANCE  
ENGINEERING STAFF  
FRANKFORT, KENTUCKY



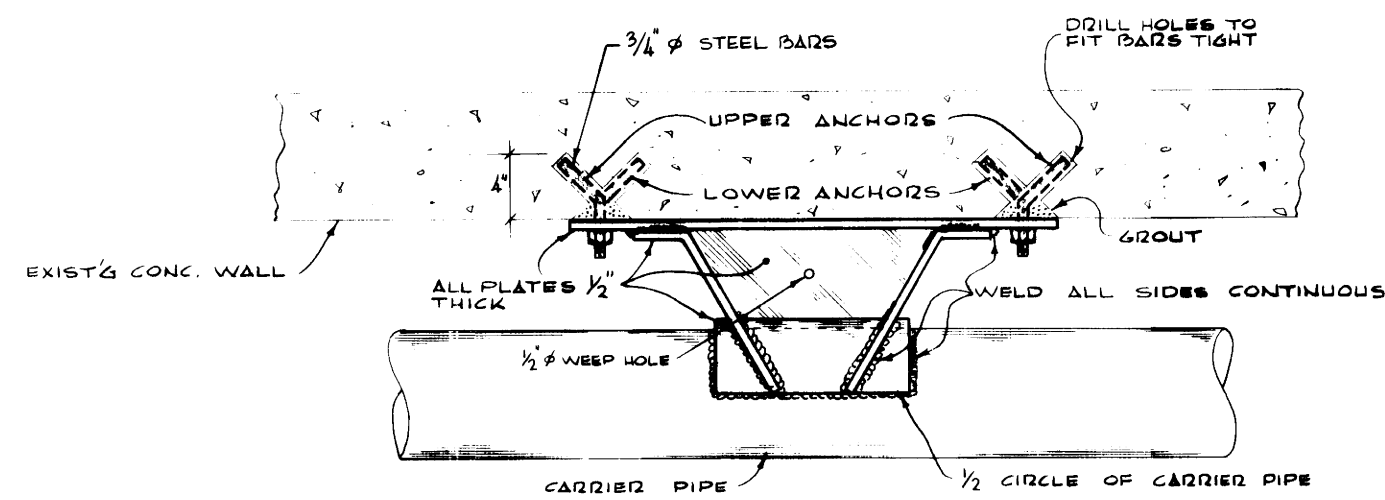

ANCHOR DETAIL FOR USE ON EXISTING CONCRETE WALLS

SCALE - 1" = 1'-0"

NOTE: SAME FOR GUIDE EXCEPT COMPLETE SLEEVE OF CARRIER PIPE & OMIT GUSSET PLATE

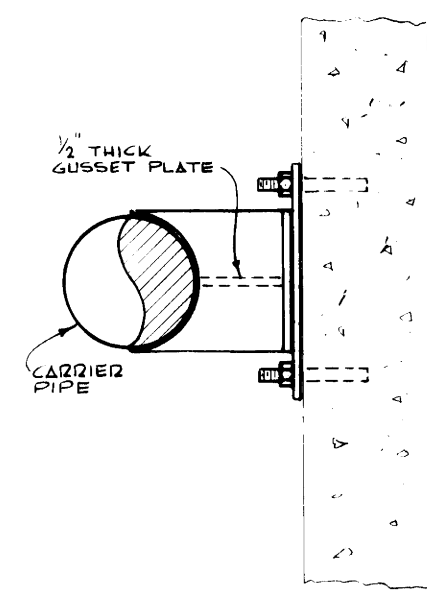

SECTION

SCALE: 1" = 1'-0"

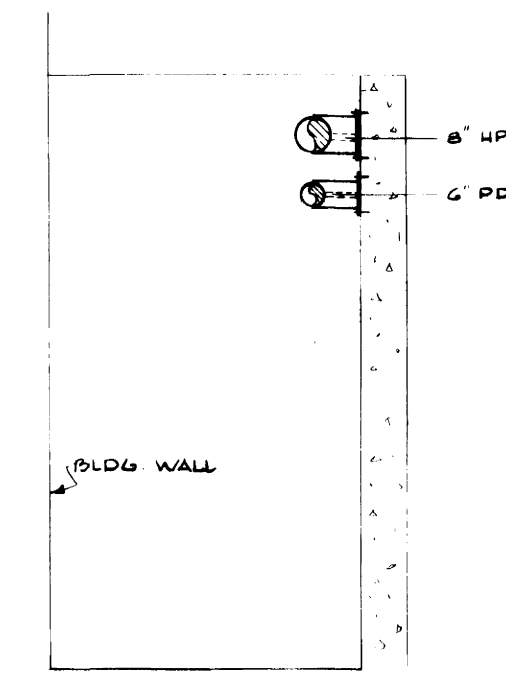

SECTION - B-B

SCALE - 1/2" = 1'-0"

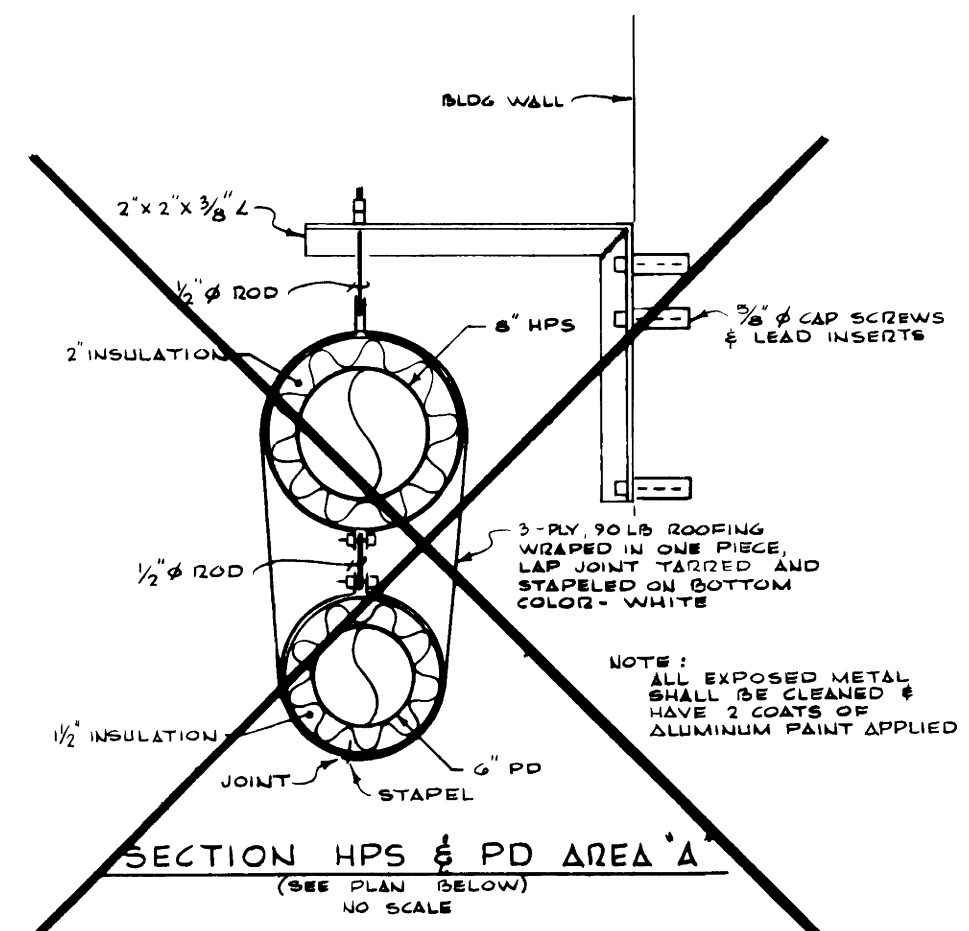

SECTION HPS & PD AREA 'A'

(SEE PLAN BELOW)

NO SCALE

**"DELETED"**

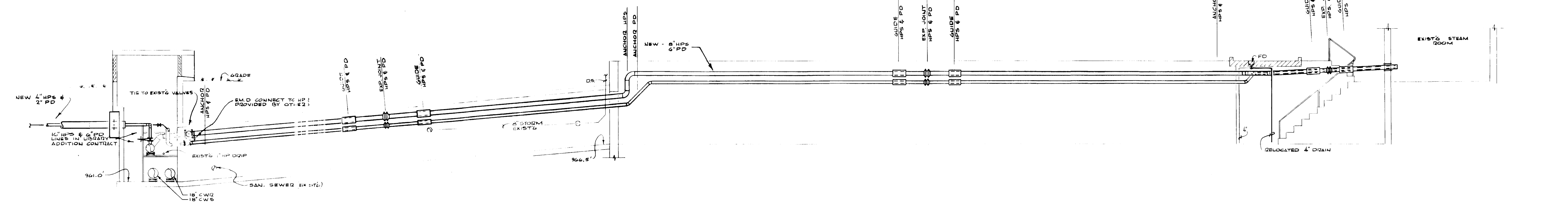

TUNNEL SECTION A-A

SCALE - 1/8" = 1'-0"

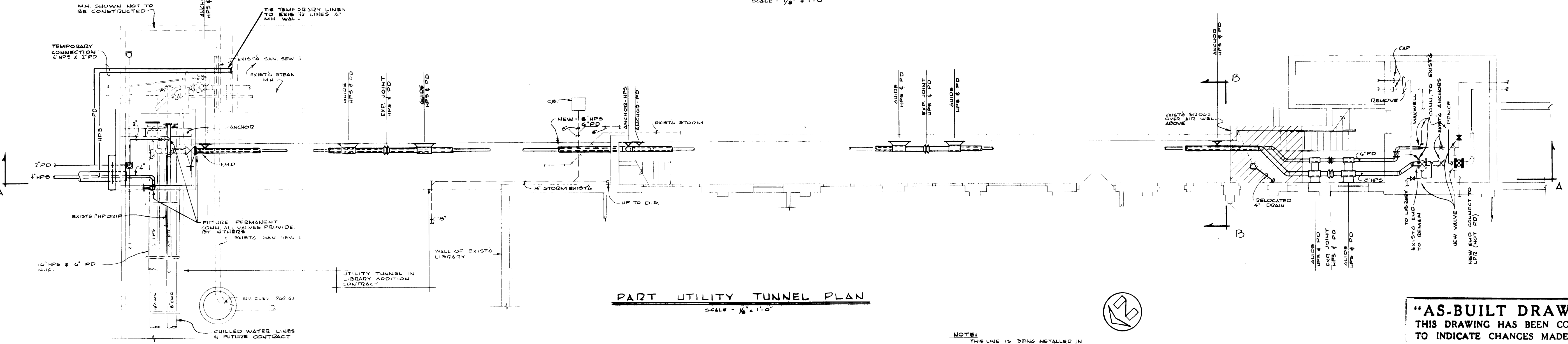

PART UTILITY TUNNEL PLAN

SCALE - 1/8" = 1'-0"

**NOTE:**  
 THIS LINE IS BEING INSTALLED IN PLACE OF THE 8\"/>

THIS CONTRACTOR SHALL INCLUDE IN HIS PRICE THE COST OF BUILDING AND DELIVERING TO THE MARGATEF I KING LIBRARY SITE, ONE (1) CONDENSATE COOLER WITH 6\"/>

AS SHOWN ON SHEET M-14 OF THE CONTRACT DRAWINGS. INSTALLATION WILL BE BY OTHERS.

**"AS-BUILT DRAWING"**  
 THIS DRAWING HAS BEEN CORRECTED TO INDICATE CHANGES MADE DURING CONSTRUCTION.

PROCTOR-DAVIS-RAY  
 CONSULTING ENGINEERS

By *Proctor*

PROCTOR-DAVIS-RAY  
 CONSULTING ENGINEERS, INC.  
 LEXINGTON, KENTUCKY

UNIVERSITY of KENTUCKY  
 STEAM DISTRIBUTION  
 INTERCONNECTION  
 of PLANTS  
 LEXINGTON, KENTUCKY

drawn: PC4 & DDB  
 checked: JVP  
 scale as shown  
 horz: vert:

project no:  
 date: 8-3-72  
 job no: 7033  
 revisions: 1-88263

sheet no: X-8