

NOTE
SPRINKLER CONTR SHALL COORDINATE
ALL PIPING WITH ALL AFFECTED
TRADES BEFORE STARTING WORK

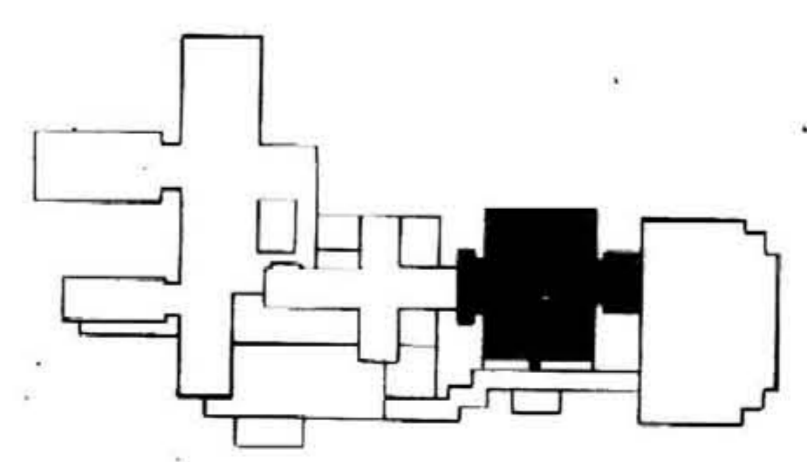

KEY PLAN

FP-2	1-BP	1-BP
1-FW	1-FW	1-FW
1-GRID	1-GRID	1-GRID
FP-2	FP-2	FP-2

ALBERT B. CHANDLER MEDICAL CENTER UNIVERSITY OF KENTUCKY HOSPITAL EXPANSION & RENOVATION

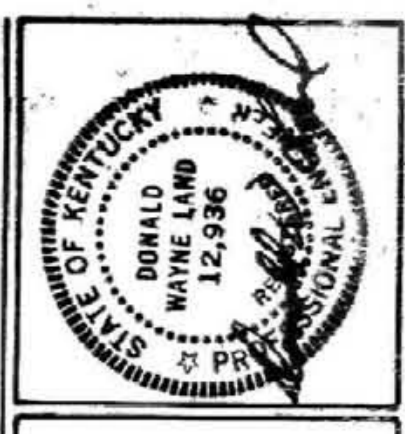

Hellmuth, Obata, & Kassabaum, Inc.
M-E-P Engineering
100 Beane Brunsen, St. Louis, Mo. 63102 Ph. 314-491-8800

OMNI/CMW Joint Venture Architects
In Association with Hellmuth, Obata, & Kassabaum
Omni Architects 2345 Harborside Road Lexington, KY 40504 Ph. 606-225-3045
Chirman-Miller-Woodford 328 S. Broadway, Lexington, KY 40508 Ph. 606-254-6623

UNIVERSITY OF KENTUCKY
DESIGN & CONSTRUCTION
APPROVAL
Director
Feb 1988

HOSPITAL EXPANSION & RENOVATION
A. B. CHANDLER MEDICAL CENTER
PROJECT NO. 304.1
BID PACKAGE #2

Date 1/18
Drawn by
Checked by
Revisions