

Third Floor Plan
SC: 1/8" = 1'-0"

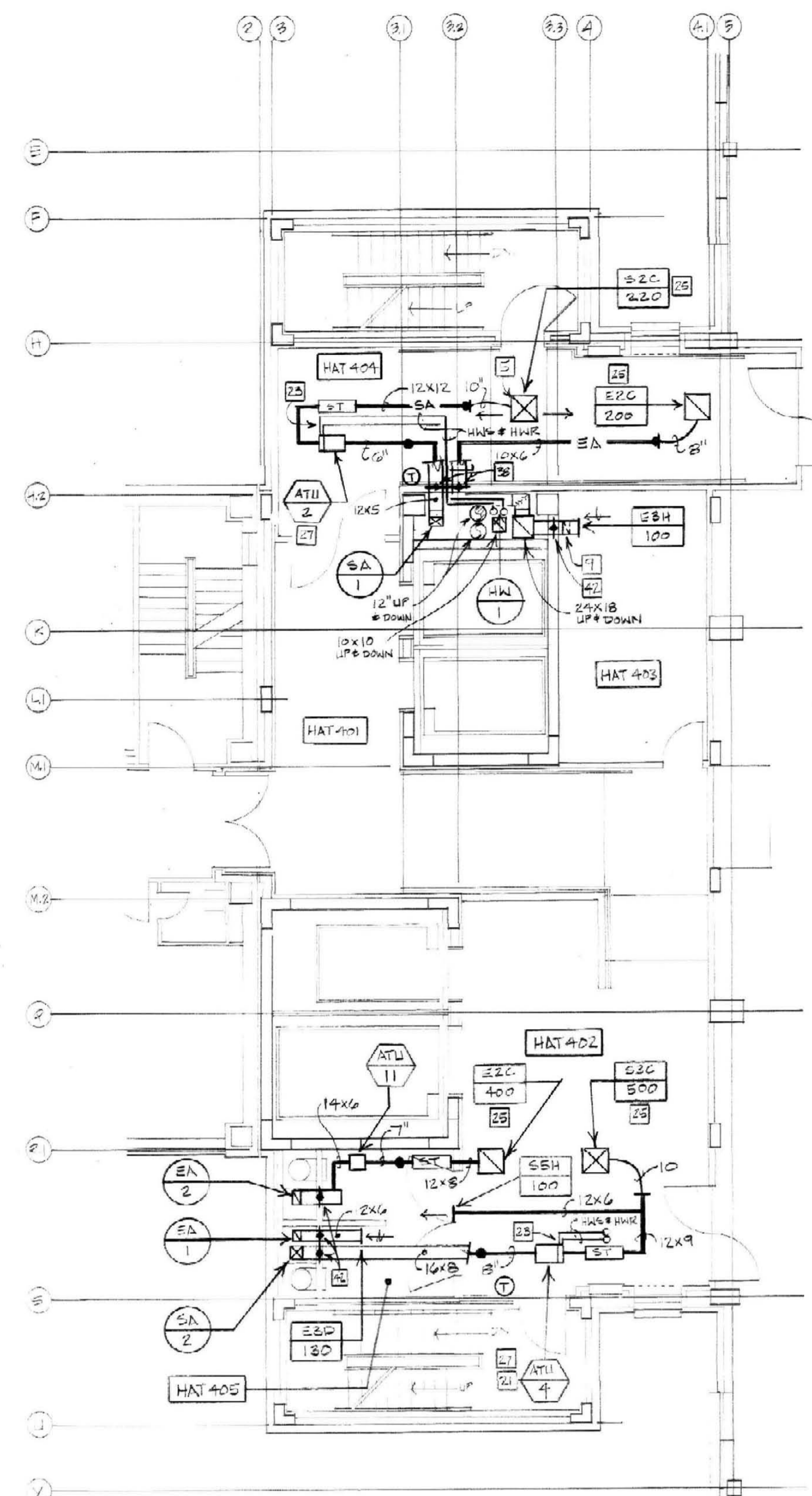

Fourth Floor Plan
SC: 1/8" = 1'-0"

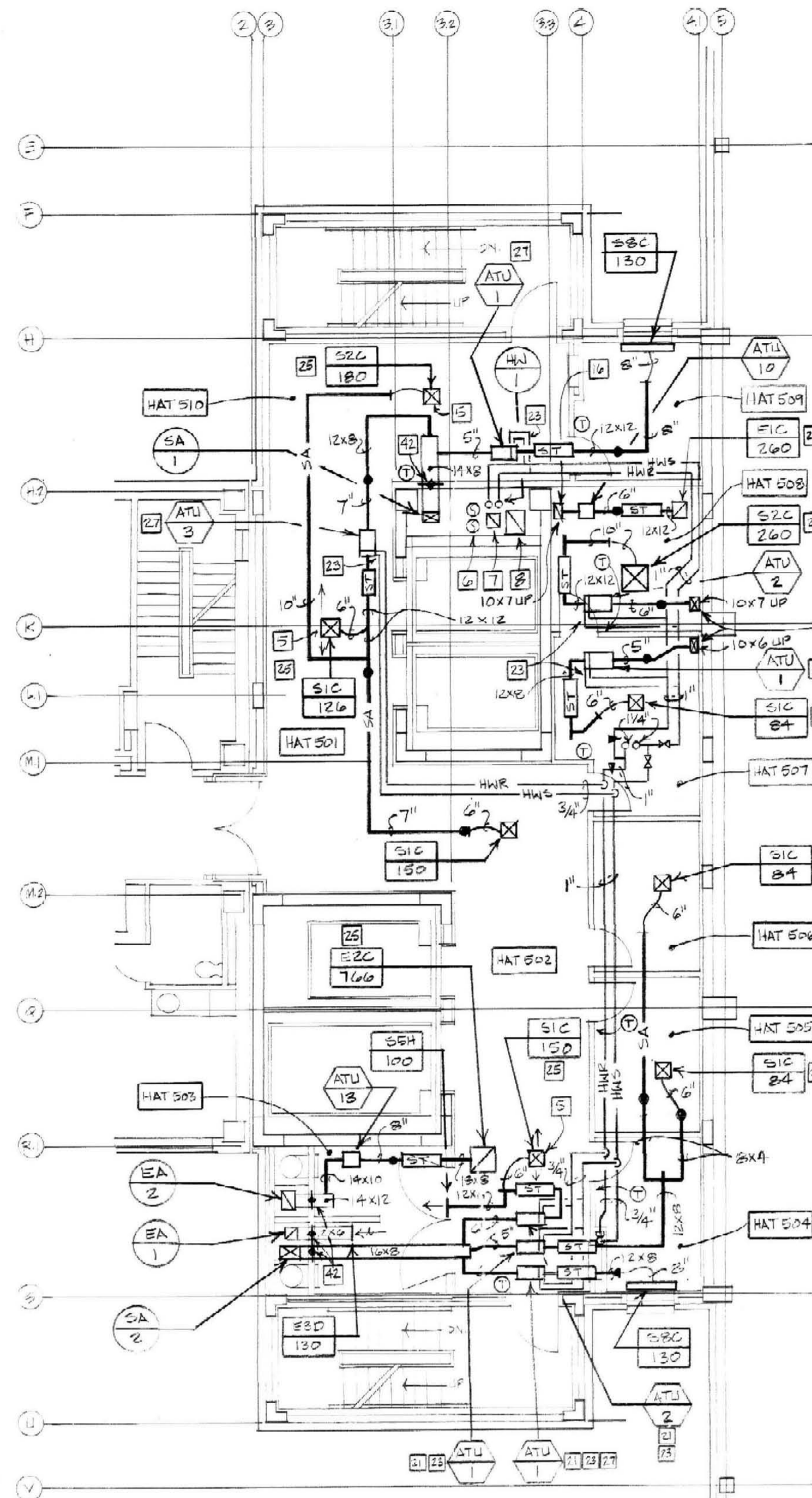

Fifth Floor Plan
SC: 1/8" = 1'-0"

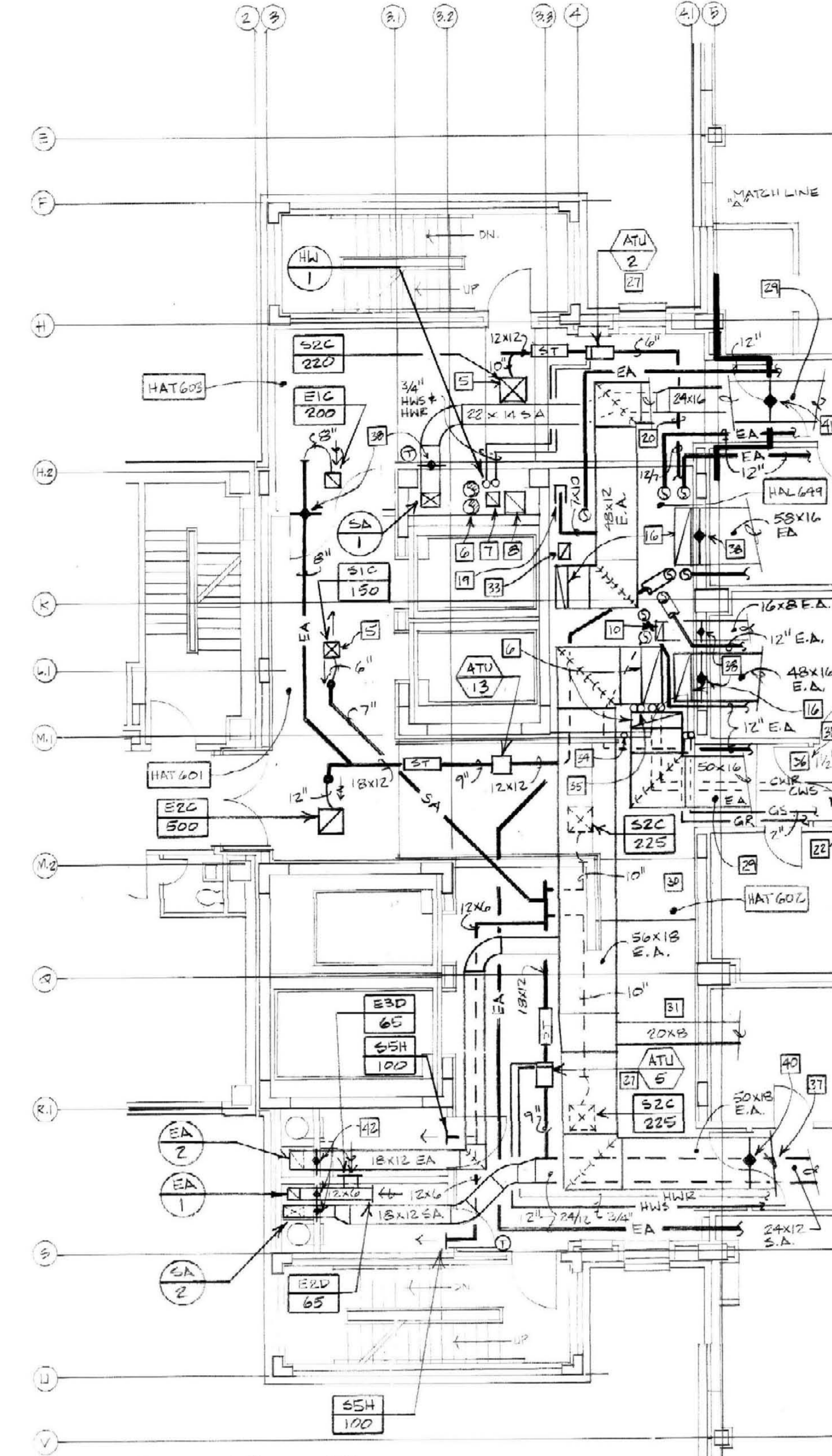

Sixth Floor Plan
SC: 1/8" = 1'-0"

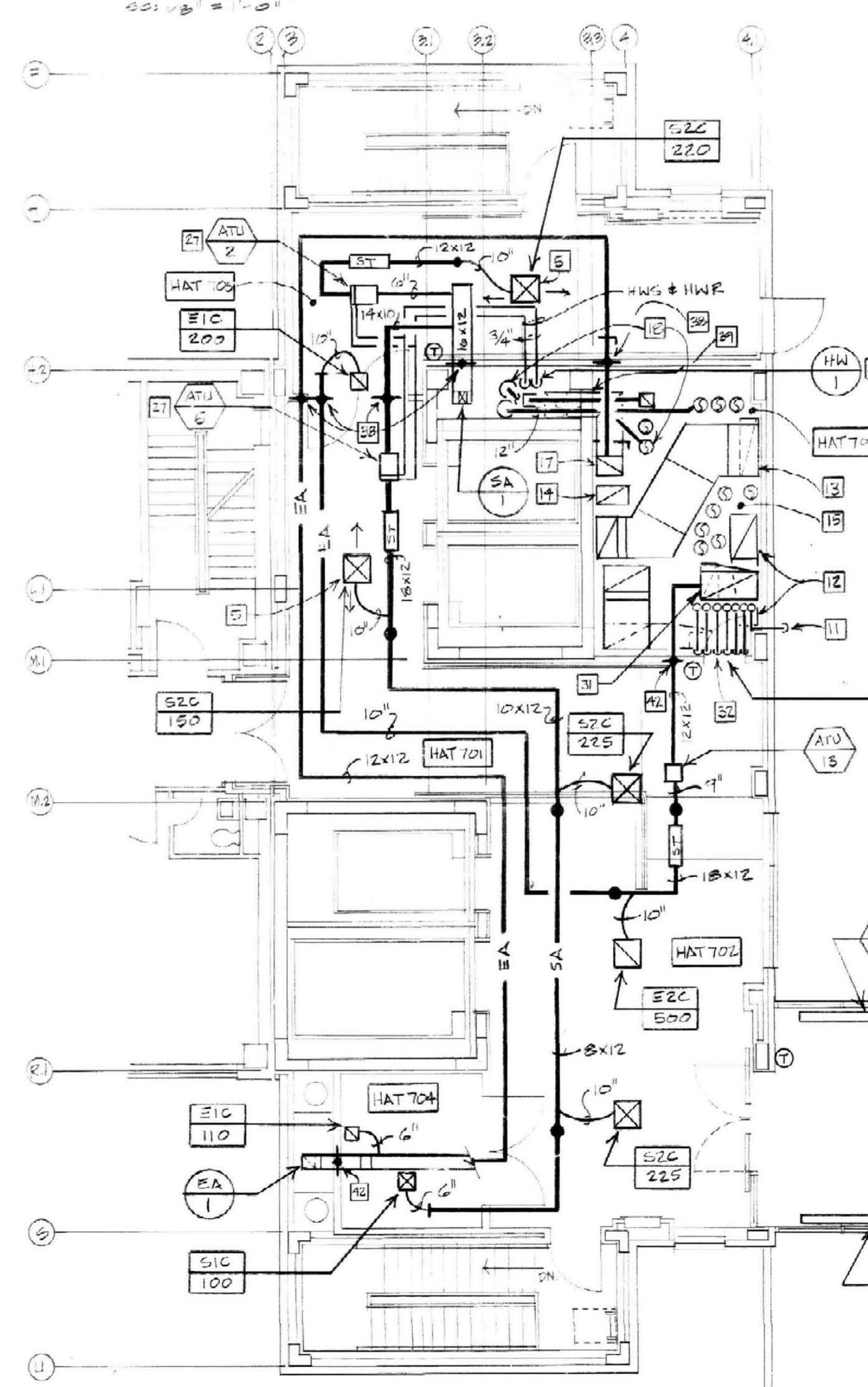

Seventh Floor Plan
SC: 1/8" = 1'-0"

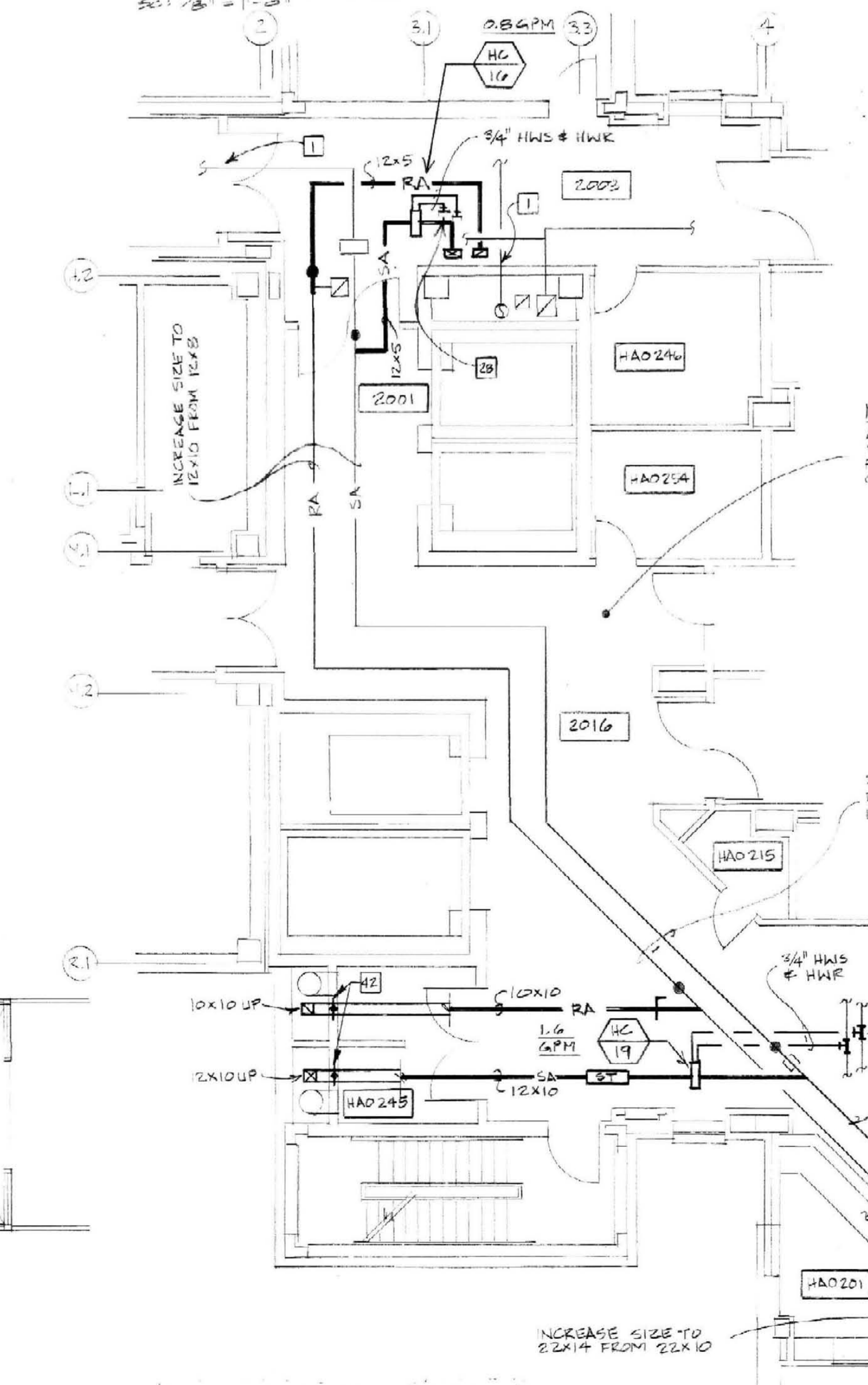

Second Floor Plan
SC: 1/8" = 1'-0"

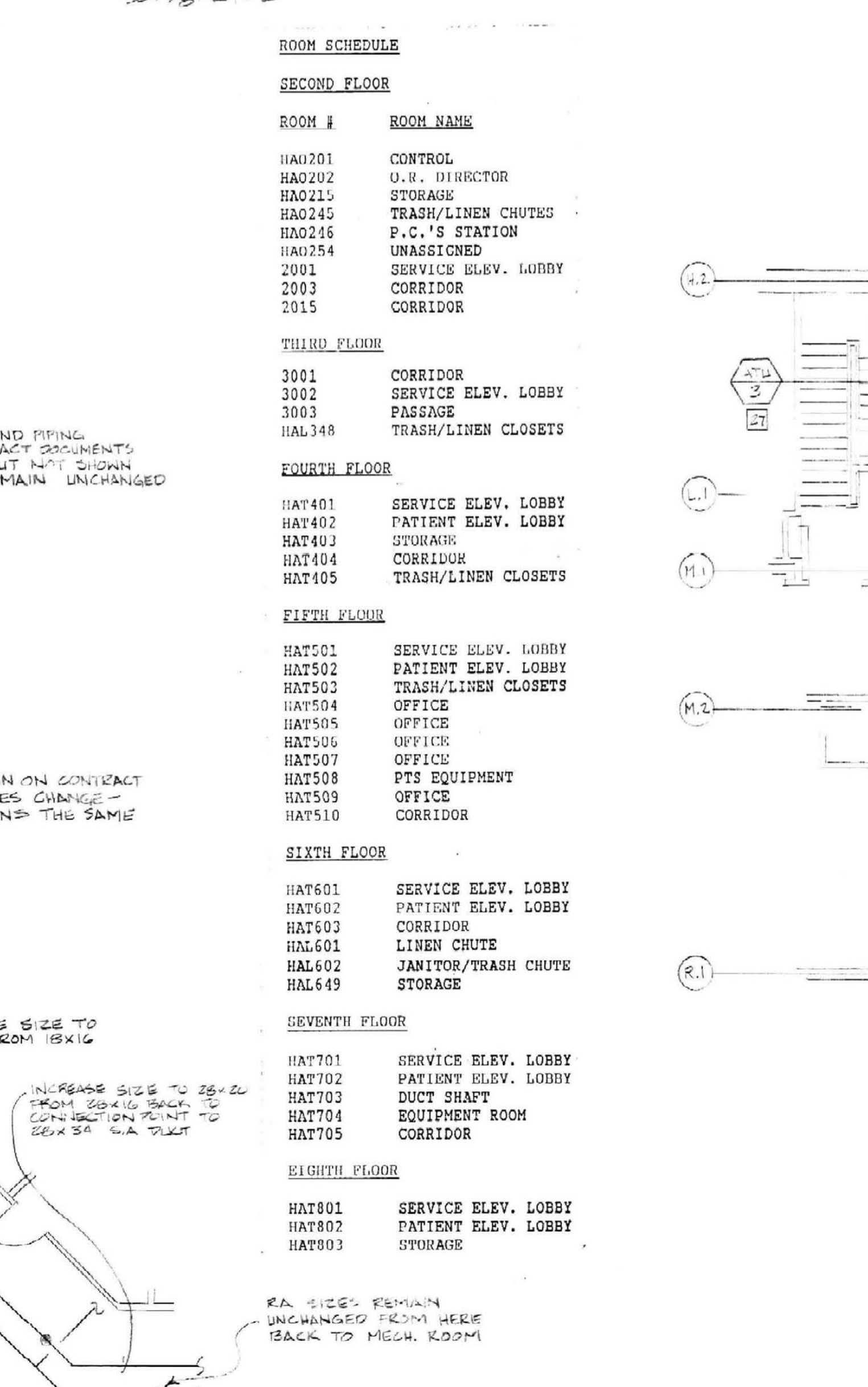

Eighth Floor Plan
SC: 1/8" = 1'-0"

ROOM SCHEDULE

FLOOR	ROOM #	ROOM NAME
SECOND FLOOR	HAT201	CONTROL
	HAT202	U.S. DIRECTOR
	HAT215	STORAGE
	HAT245	TRASH/LINEN CHUTES
	HAT246	P.C.'S STATION
	HAT254	UNASSIGNED
THIRD FLOOR	2001	SERVICE ELEV. LOBBY
	2002	CORRIDOR
	2015	CORRIDOR
FOURTH FLOOR	3001	CORRIDOR
	3002	SERVICE ELEV. LOBBY
	3003	PASSAGE
	HAL348	TRASH/LINEN CLOSETS
FIFTH FLOOR	HAT401	SERVICE ELEV. LOBBY
	HAT402	PATIENT ELEV. LOBBY
	HAT403	STORAGE
	HAT404	CORRIDOR
	HAT405	TRASH/LINEN CLOSETS
SIXTH FLOOR	HAT501	SERVICE ELEV. LOBBY
	HAT502	PATIENT ELEV. LOBBY
	HAT503	TRASH/LINEN CLOSETS
	HAT504	OFFICE
	HAT505	OFFICE
	HAT506	OFFICE
	HAT507	OFFICE
	HAT508	PPE EQUIPMENT
HAT509	OFFICE	
SEVENTH FLOOR	HAT701	SERVICE ELEV. LOBBY
	HAT702	PATIENT ELEV. LOBBY
	HAT703	DUCT SHAFT
	HAT704	EQUIPMENT ROOM
	HAT705	CORRIDOR
EIGHTH FLOOR	HAT801	SERVICE ELEV. LOBBY
	HAT802	PATIENT ELEV. LOBBY
	HAT803	STORAGE

NOTE:
ALL DUCTWORK AND PIPING
SHOWN ON CONTRACT DOCUMENTS
FOR THIS PLAN BUT NOT SHOWN
ON THIS PLAN REMAIN UNCHANGED

DUCTWORK SHOWN ON CONTRACT
DOCUMENTS, SIZES CHANGE -
LOCATION REMAINS THE SAME

INCREASE SIZE TO
26X16 FROM 18X16

INCREASE SIZE TO
26X22 FROM 18X16
CONNECTION POINT TO
26X18 E.A. DUCT

E.A. SIZES REMAIN
UNCHANGED FROM HERE
BACK TO MECH. ROOM

The following hot water coils shall be provided
with 3-way hot water heating valves:
Eighth Floor
Room HAT 801, ATU-3, 1.2 GPM
All other heating coil valves to be 2-way.

RECORD DRAWINGS DATE: 10-22-93
These record drawings have been prepared, in part, on the
basis of information compiled and furnished by others. The
Engineer will not be responsible for any errors or omissions
which have been incorporated into this document as a
result.
STAGGS & FISHER CONSULTING ENGINEERS, INC.

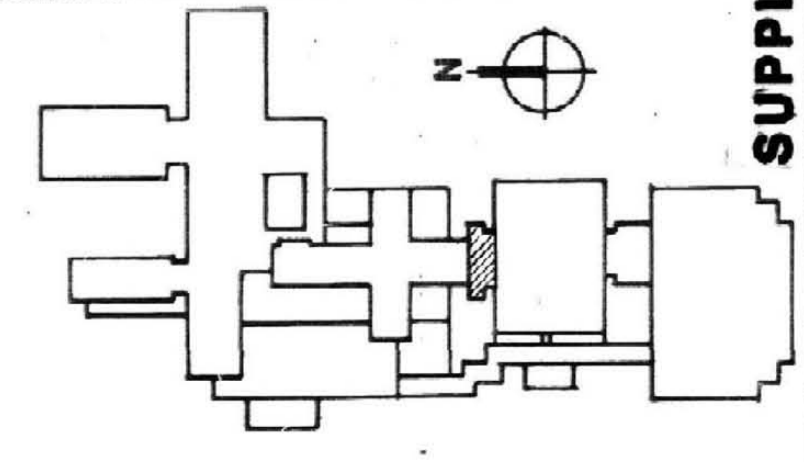

ALBERT B. CHANDLER MEDICAL CENTER UNIVERSITY OF KENTUCKY HOSPITAL EXPANSION & RENOVATION

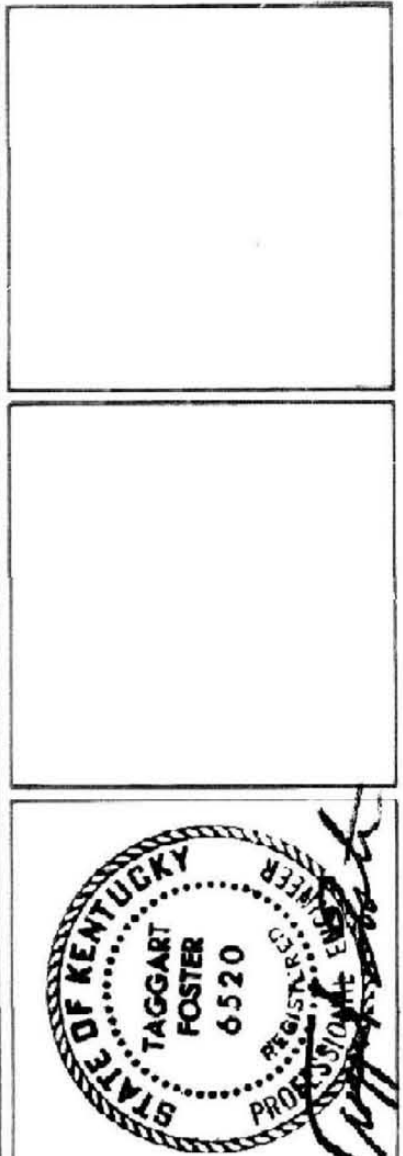

STAGGS & FISHER
CONSULTING ENGINEERS
277 W. MAIN ST., SUITE 400
LEXINGTON, KY 40502
PHONE: (606) 258-1188

OMNI/CMW Joint Venture Architects
In Association with Hellmuth, Obata, & Kassabaum
2336 Harwood Road, Lexington, KY 40504 PH: (606) 221-1345
306 S. Eastway, Lexington, KY 40508 PH: (606) 251-5523

REVISED MECHANICAL PLANS
HOSPITAL EXPANSION & RENOVATION
A. B. CHANDLER MEDICAL CENTER
PROJECT NO. 304.1
BID PACKAGE #2

University of Kentucky
Design & Construction
Approval

Director
Date: SEPT. 94
Drawn by: J.S.M.
Check by: T.S.
Revisions:

M-29

SUPPLEMENTAL DRAWING