

**ABBREVIATIONS**

CFI CONTRACTOR FURNISHED & INSTALLED  
N.I.C. NOT IN CONTRACT  
C.O. CONTRACTOR'S OPTION FOR MFR. & MODEL  
S.M. SIMULATED CONSTRUCTION

**GENERAL NOTES**

- All fees, and permits shall be provided by the Contractor.
- Refer to 1/8" scale plan L/A-2 for location of construction. Align back wall of room HAO 235 to clear the existing sprinkler system piping above, and center between existing columns as shown.
- All walls to be constructed of 5/8" gypsum wallboard each side 25 gauge metal studs at 16" O.C. unless otherwise noted. Extend studs and wallboard 6" minimum above ceiling, brace to deck (approx. 12'-0" AFF) 4'-0" O.C. max.
- Dimensions shown on plans are to face of stud or centerline of structure; dimensional references to structural columns, and exterior window walls are provided to ensure simulation of actual construction only.
- It is the Contractor's responsibility to implement precautions as necessary to ensure the safe movement of authorized and unauthorized personnel on and around the construction site and to prevent cosmetic damage of contiguous areas.
- Debris, rubbish and other materials resulting from construction operations that are to be disposed of shall be routinely removed from the owner's property under the direction of the Owner's Representative.
- The Contractor shall consult with the Owner's Representative to determine the limitations and responsibilities as they pertain to both access and use of the existing site facilities.
- The removal of all Mock-Up construction shall be the responsibility of the Owner.
- THE CONTRACTOR SHALL COORDINATE WORK OF SPRINKLER SYSTEM WITH ALL PROPER AUTHORITIES & SHALL PROVIDE ANY TESTING REQUIRED.

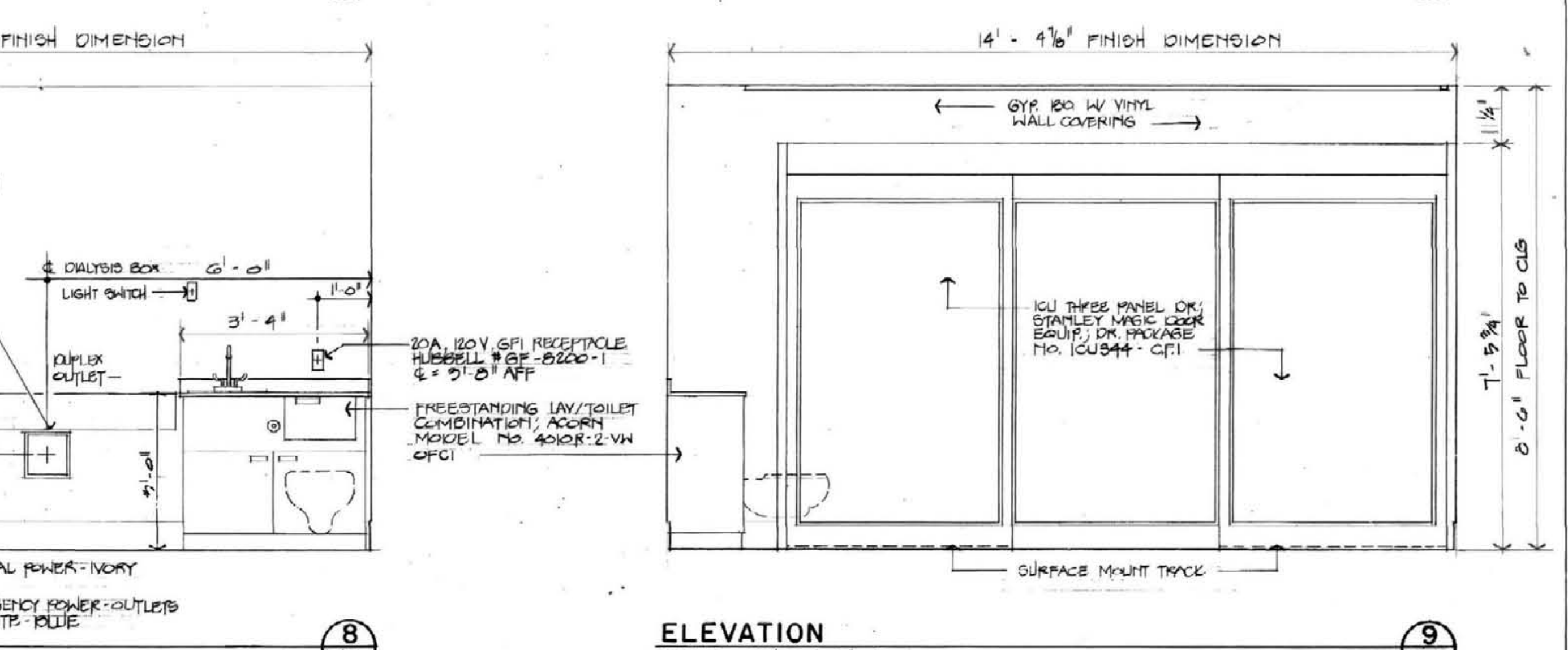
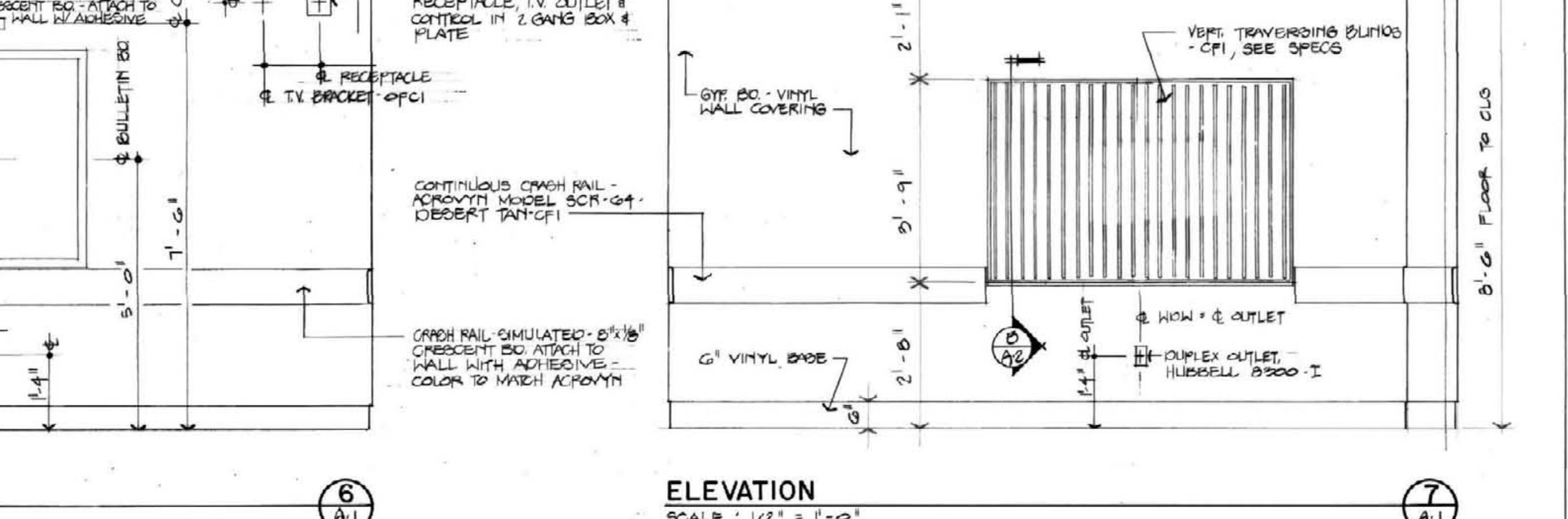
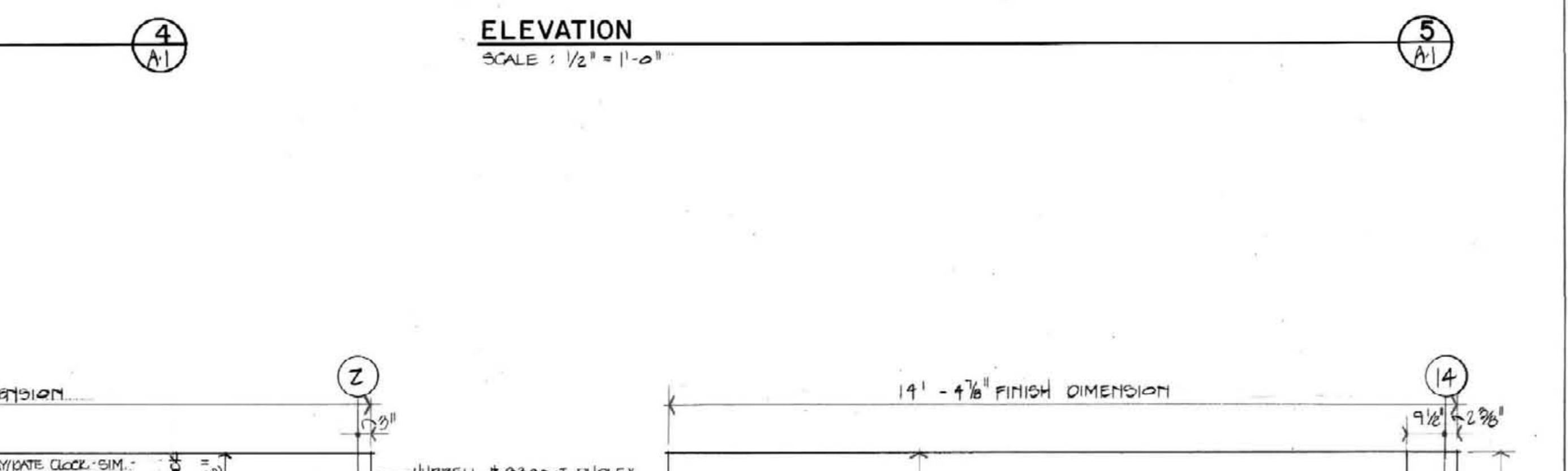
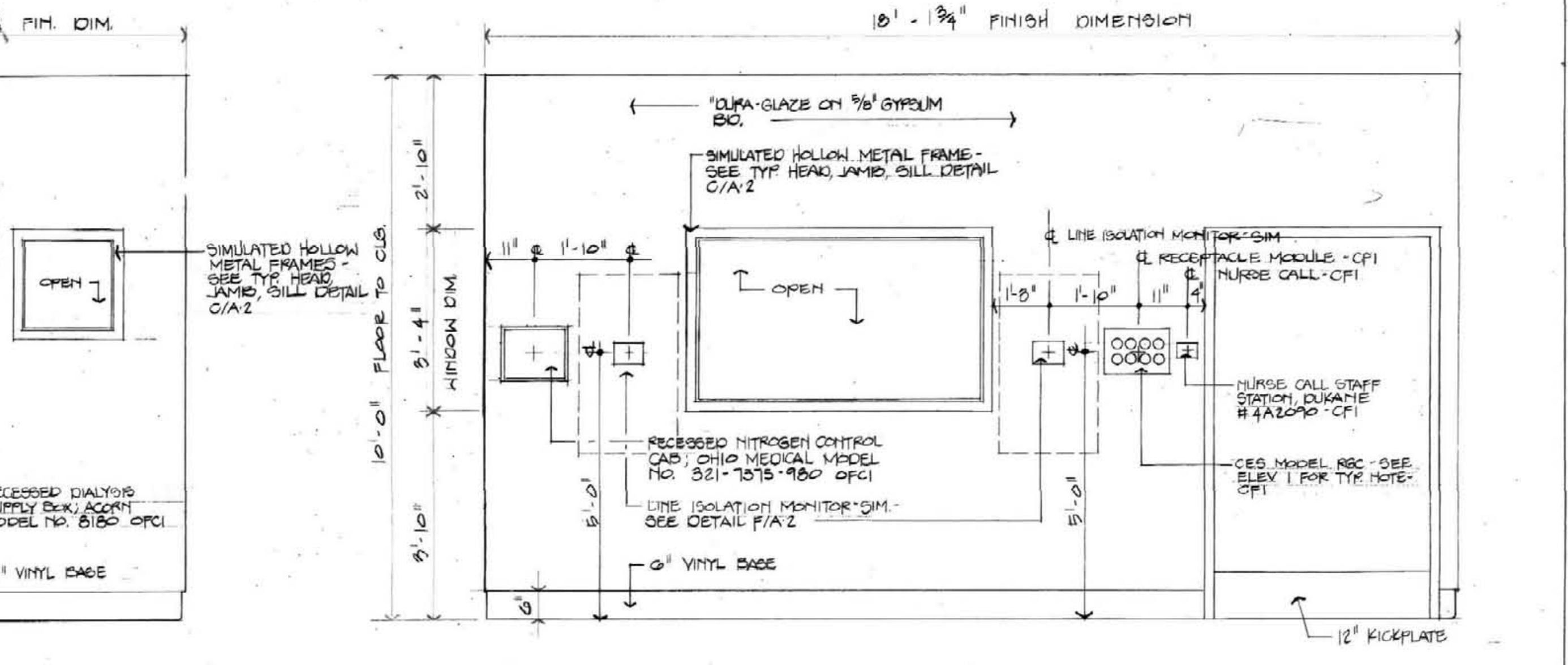
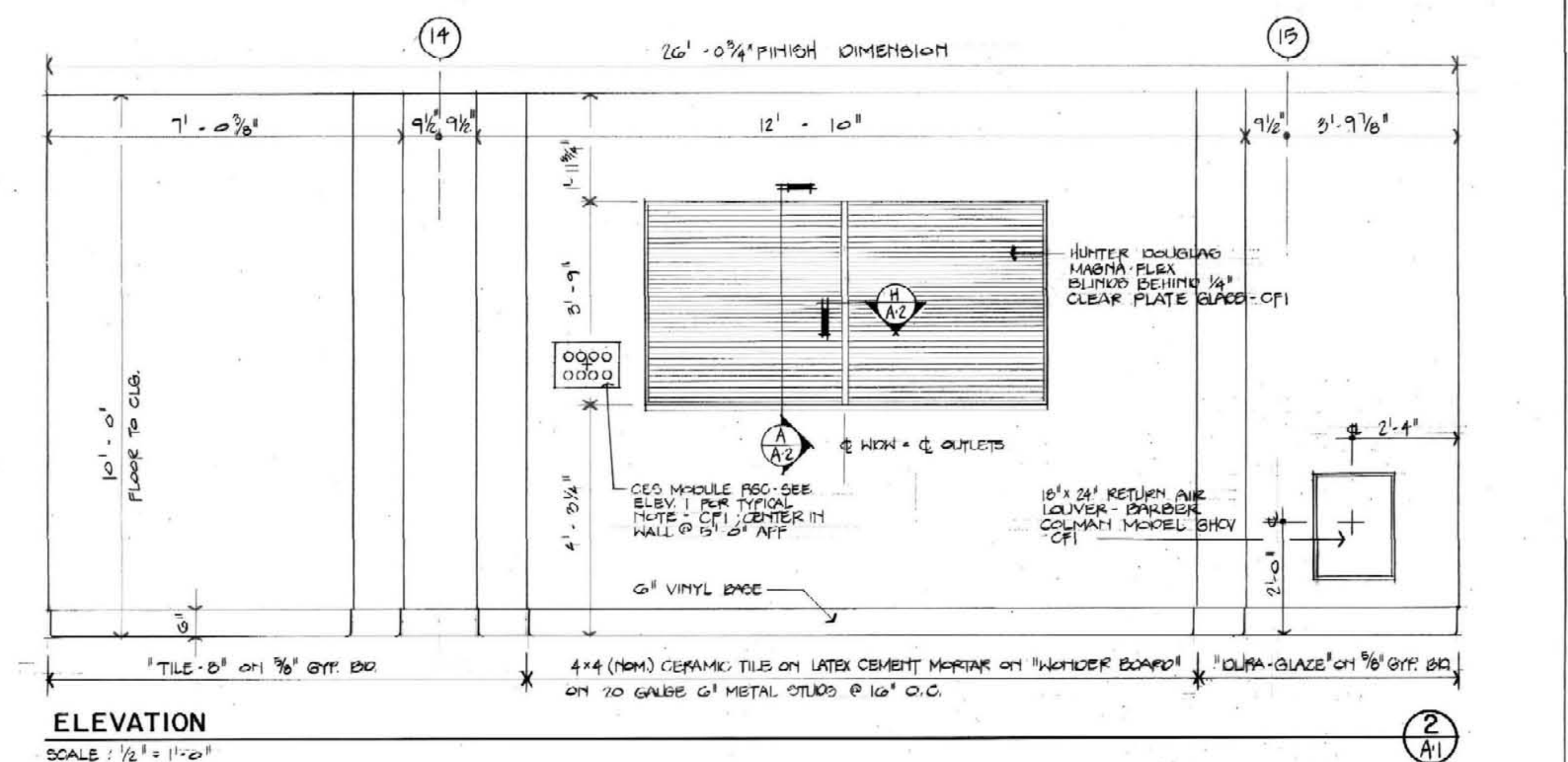
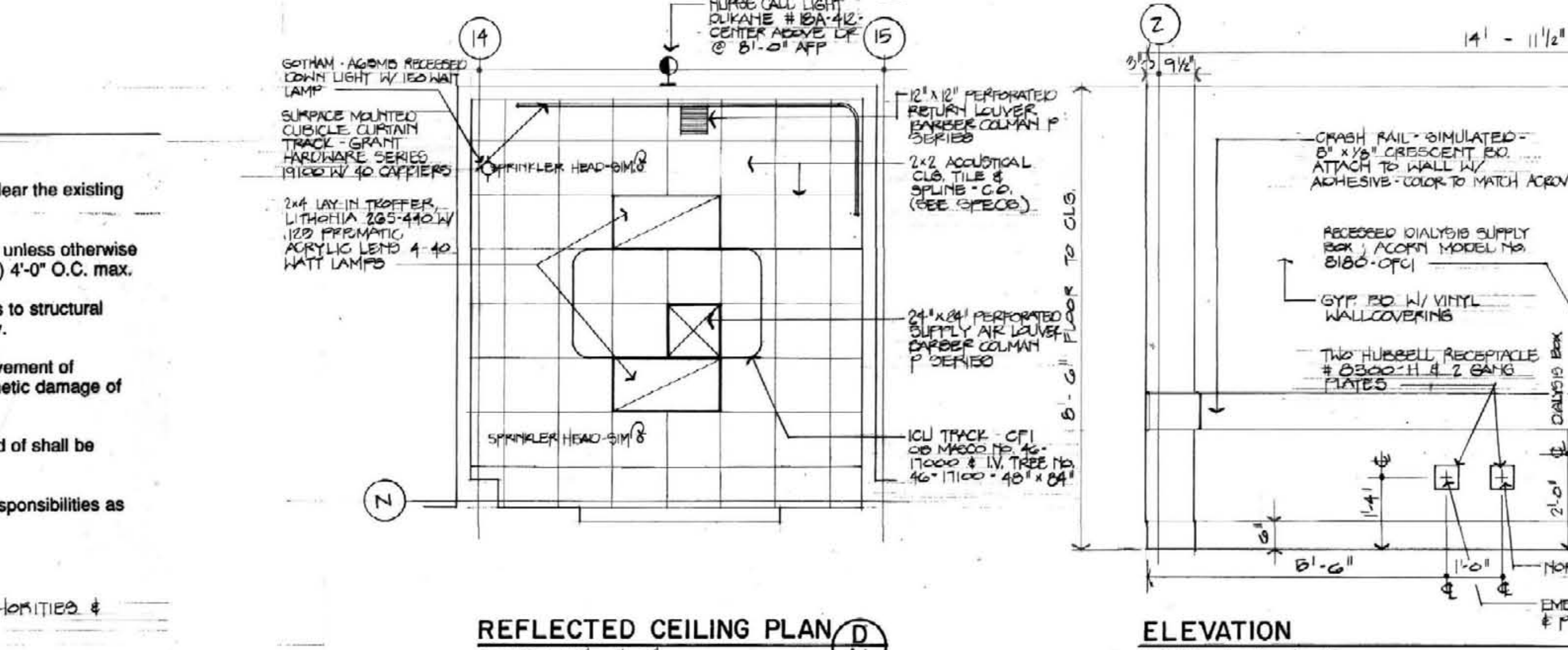
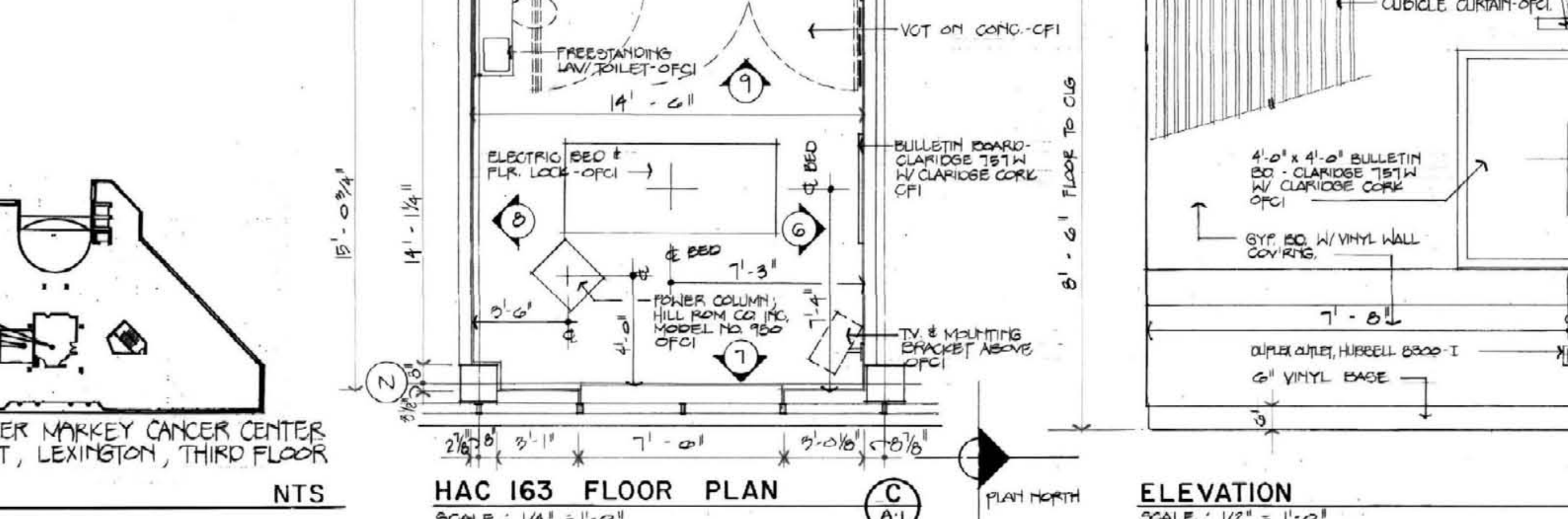
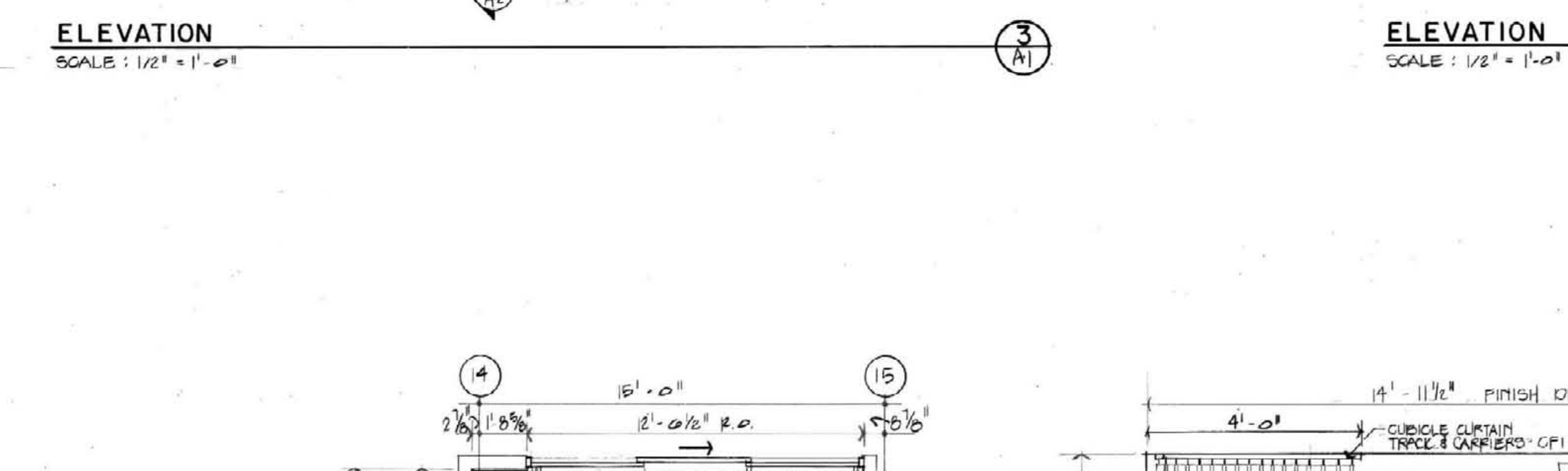
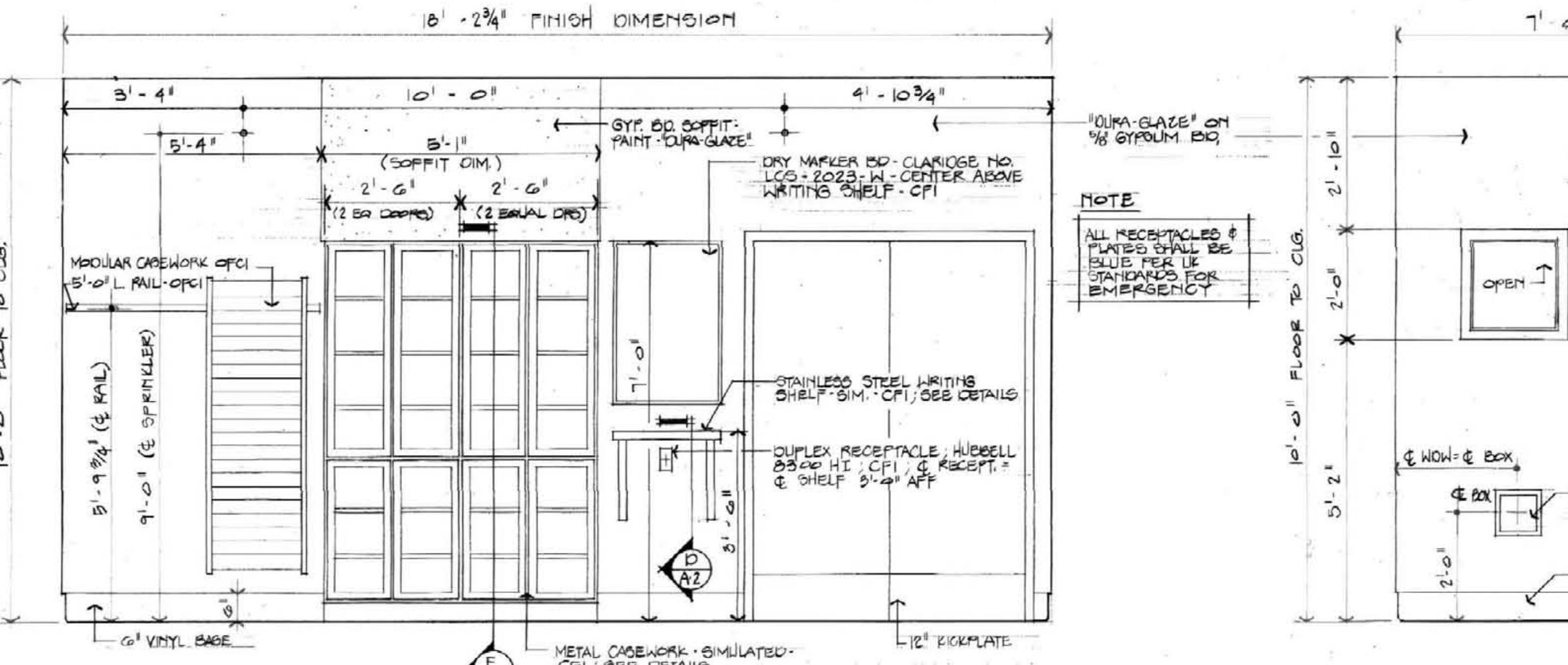
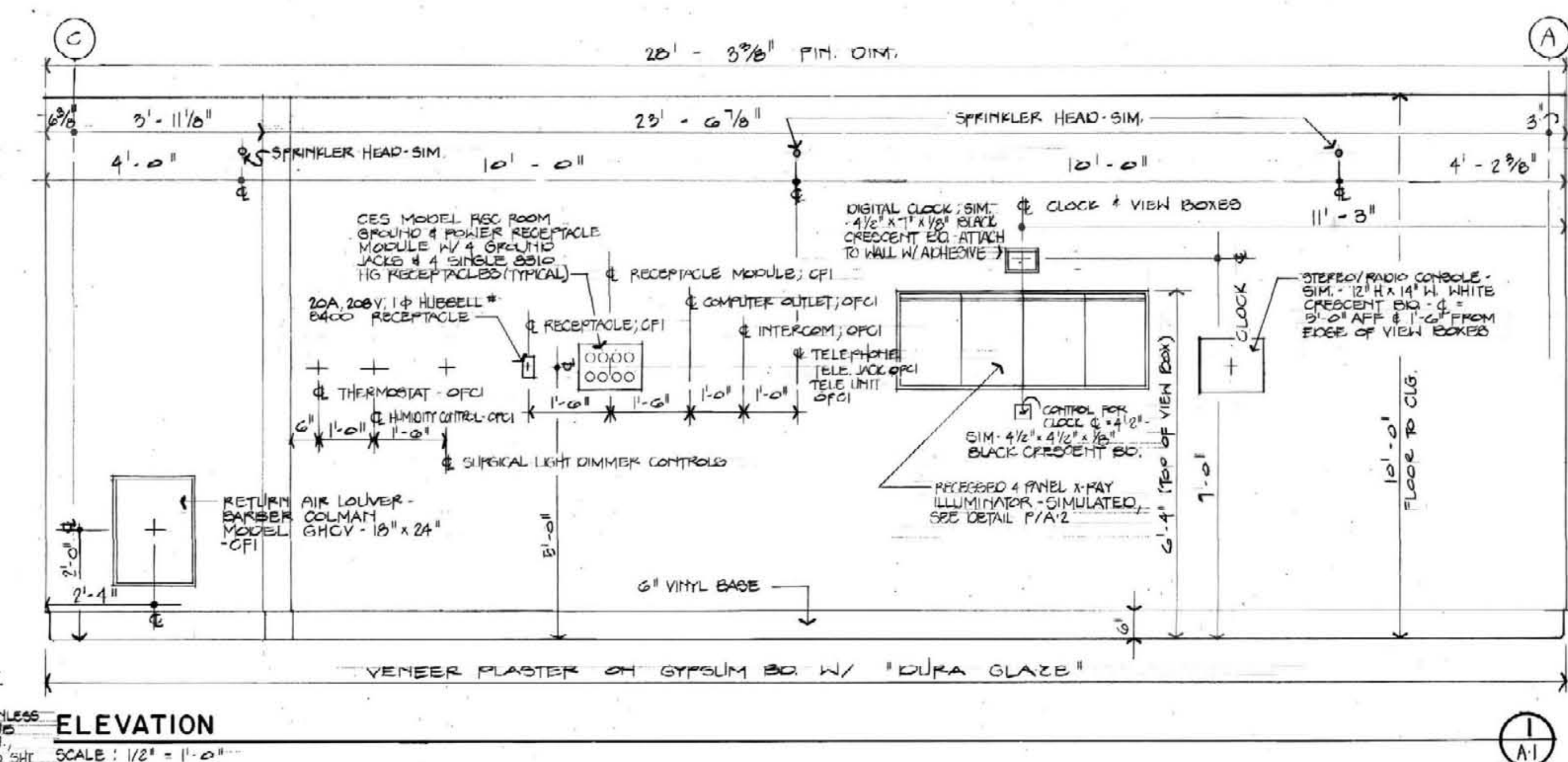

**ALBERT B. CHANDLER MEDICAL CENTER UNIVERSITY OF KENTUCKY HOSPITAL EXPANSION & RENOVATION**

**OMNI/CMW Joint Venture Architects**  
In Association with Hellmuth, Obata, & Kassabaum

**FLOOR PLANS AND ELEVATIONS**  
HOSPITAL EXPANSION AND RENOVATION  
ON AND ICU MOCK-UP CONSTRUCTION

**PROJECT NO. 304-1**

University of Kentucky  
Design & Construction  
Approval

W. J. ...  
Director  
8/10

Date: August 1981  
Drawn by: M. ...  
Check by: \_\_\_\_\_  
Revisions: \_\_\_\_\_

**A-1**  
OR & ICU MOCK-UP