

COMMONWEALTH OF KENTUCKY

Department Of Finance

ENGINEERING STAFF

Sorority Houses for  
University of Kentucky  
Lexington, Kentucky

John T. Gillig, Architect

Sept. 11, 1956



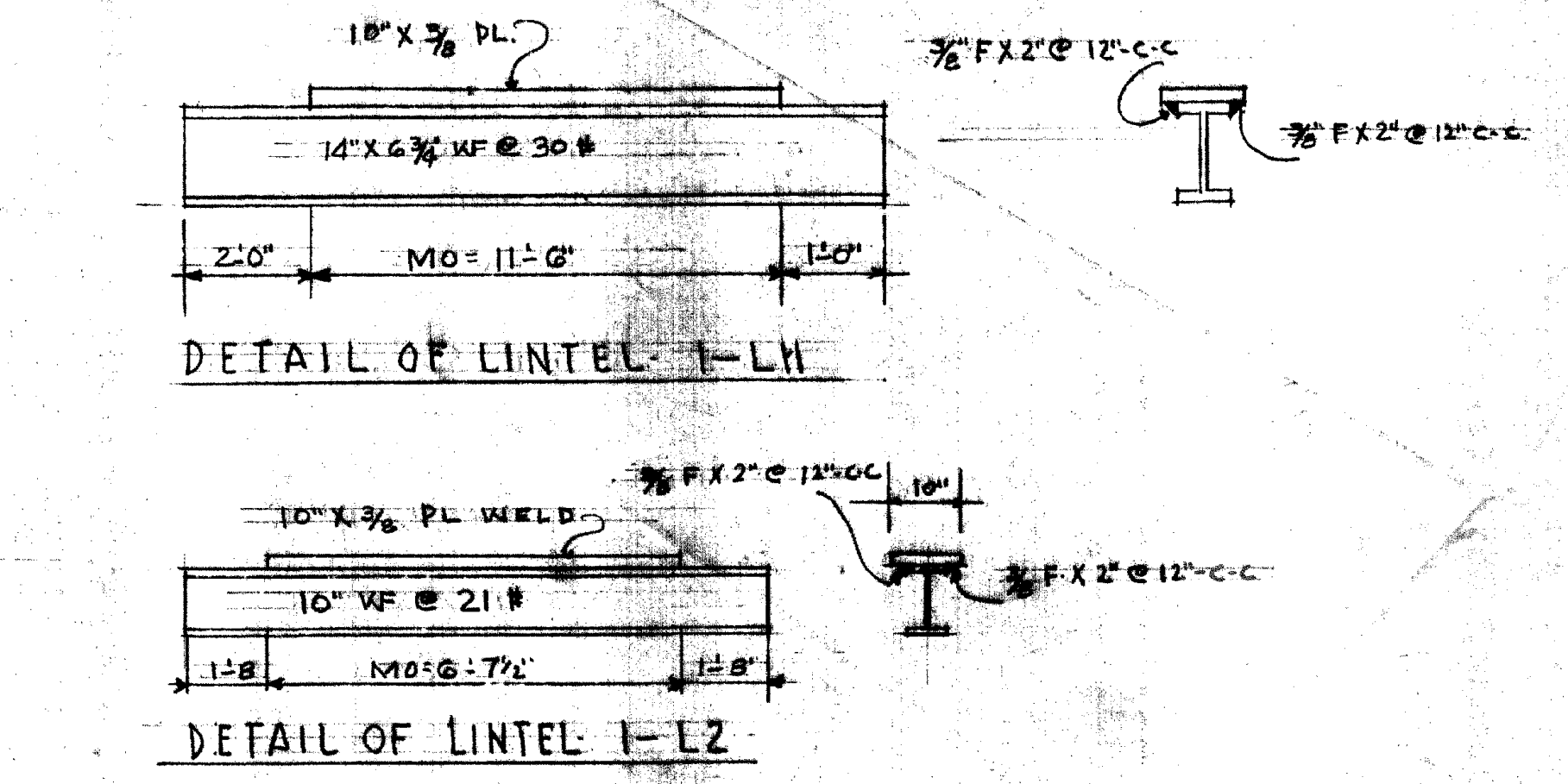
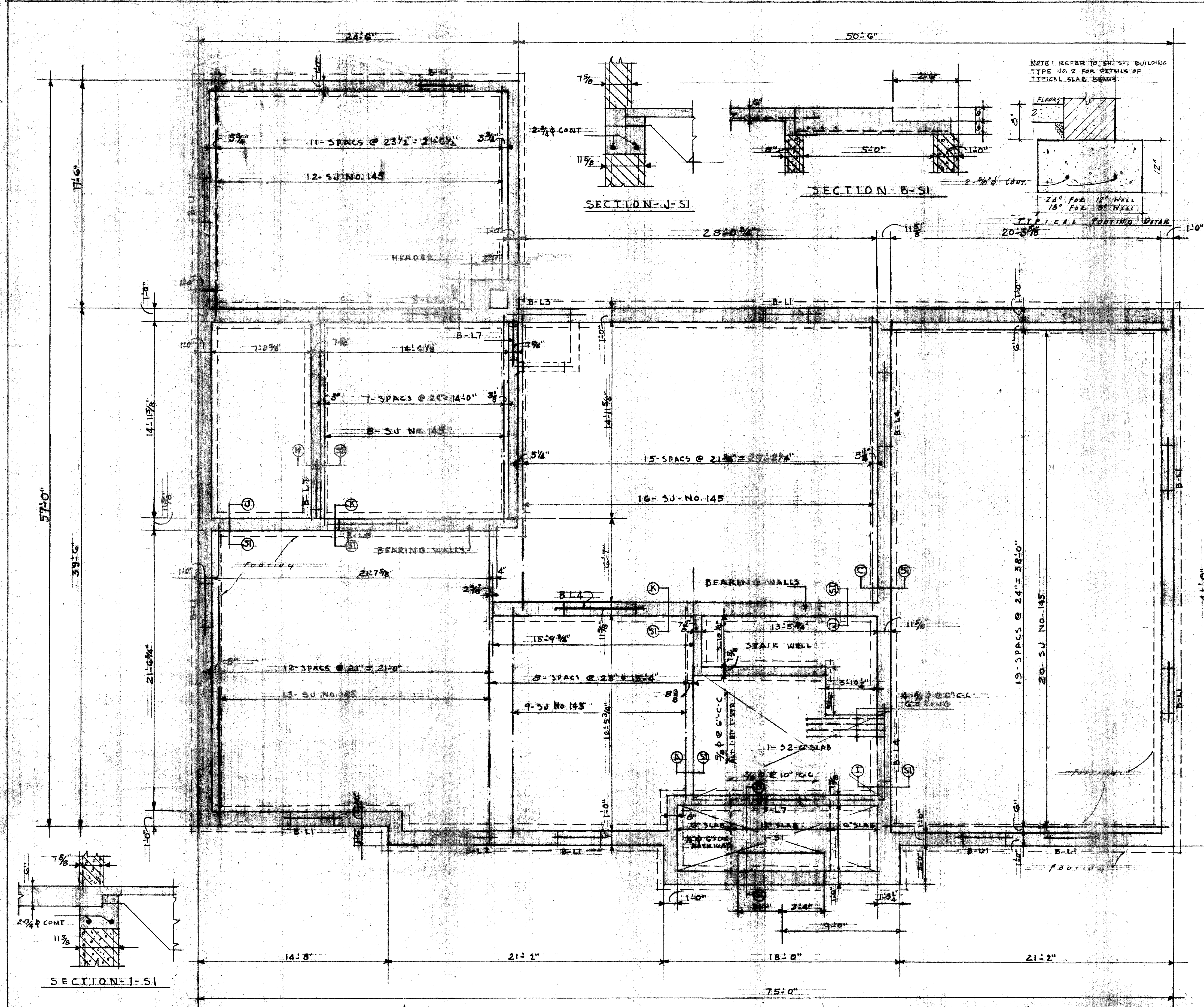

MARK	M.O.	STEEL LINTELS MATERIAL	CONC. LINTELS.			STEEL		STIRRUPS	REMARKS
			WIDTH	REINFORCING	TOP	BOTTOM	TYPE		
B-L1	3'-4"	1-L-4 X 3 1/2 X 9/16"	7 5/8"	3	1/2"	STR.	TOP		
B-L2	1'-8"	1-L-3 1/2 X 3 1/2 X 9/16"	7 5/8"	1	1/2"	STR.	TOP		
B-L3	4'-0"	1-L-3 1/2 X 3 1/2 X 9/16"	7 5/8"	3	1/2"	STR.	BOTT.		
B-L4	5'-6"	CONC.	11 5/8"	3	1/2"	STR.	TOP		
B-L5	4'-0"	CONC.	11 5/8"	3	1/2"	STR.	BOTT.		
B-L6	3'-0"	CONC.	10"	3	1/2"	STR.	TOP		
I-L1	3'-4"	3-L-4 X 3 1/2 X 9/16"							
I-L2	6'-7 1/4"	10" W @ 21# 1-PL-10 X 3/8" WELD 2-B.R. 10" X 3/8" X 2"						SEE DET THIS SH.	
I-L3	10'-6"	1-L-6 X 3 1/2 X 9/16"	10"	3	1/2"	STR.	BOTT.		
I-L4	7'-0"	1-L-5 X 3 1/2 X 9/16"	10"	2	5/8"	STR.	TOP		
I-L5	12'-8"							SEE DET SH. 572	
I-L6	2'-0"	3-L-3 1/2 X 3 1/2 X 9/16"							
I-L7	5'-4"	CONC.	7 5/8"	1	1/2"	STR.	TOP		
I-L8	10'-0"	CONC.	10"	3	1/2"	STR.	BOTT.		
I-L9	10'-0"	CONC.	10"	3	1/2"	STR.	TOP		
I-L10	3'-0"	CONC.	7 5/8"	3	1/2"	STR.	BOTT.		
I-L11	3'-0"	CONC.	7 5/8"	1	1/2"	STR.	TOP		
I-L12	11'-6"	10" W @ 21# 1-PL-10 X 3/8" WELD 2-B.R. 10" X 3/8" X 2"						SEE DET THIS SH.	
I-L13	7'-0"	1-L-5 X 3 1/2 X 9/16"							
		1-L-4 X 3 1/2 X 9/16"							
		1-L-5 X 3 1/2 X 9/16"							
		1-L-3 1/2 X 3 1/2 X 9/16"							
		CONC.	3 5/8" x 5"	1	1/2"	STR.	TOP	SEE ARCHITECTURE SH. 2	
		CONC.	7 5/8"	1	1/2"	STR.	BOTT.		

NOTE ALL CONCRETE LINTELS TO HAVE 12" BEARING  
ALL STEEL LINTELS TO HAVE 6" BEARING UNLESS OTHERWISE SHOWN

STRUCTURAL - BUILDING TYPE No. 1

SORORITY HOUSES  
FOR UNIVERSITY OF KENTUCKY

COMMONWEALTH OF KENTUCKY  
DEPARTMENT OF FINANCE  
FRANKFORT, KENTUCKY

APPROVALS  
DATE 9-12-56

DATE 9-12-56

JOHN T. GILLIG, ARCHITECT  
ROBERT E. RADER, JR., DESIGNER, ASSOCIATED  
180 WALNUT STREET LEXINGTON, KENTUCKY

DATE SEP 11 1956  
DRAWN BY RE  
CHECKED BY PE

SHEET NO.  
S  
1  
OF 2

U-596



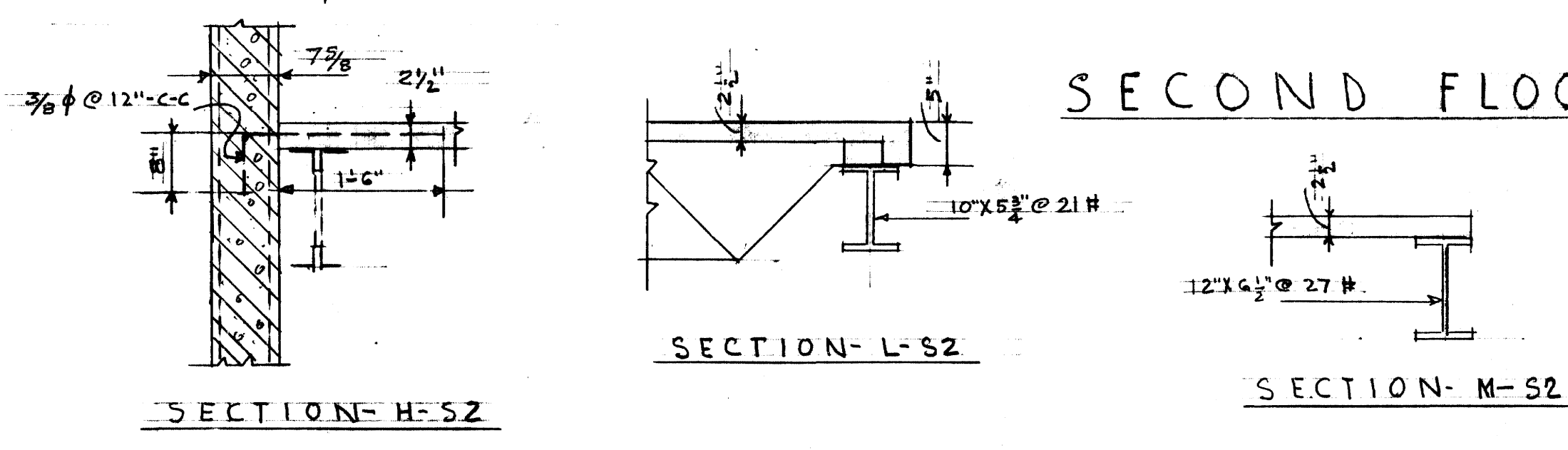
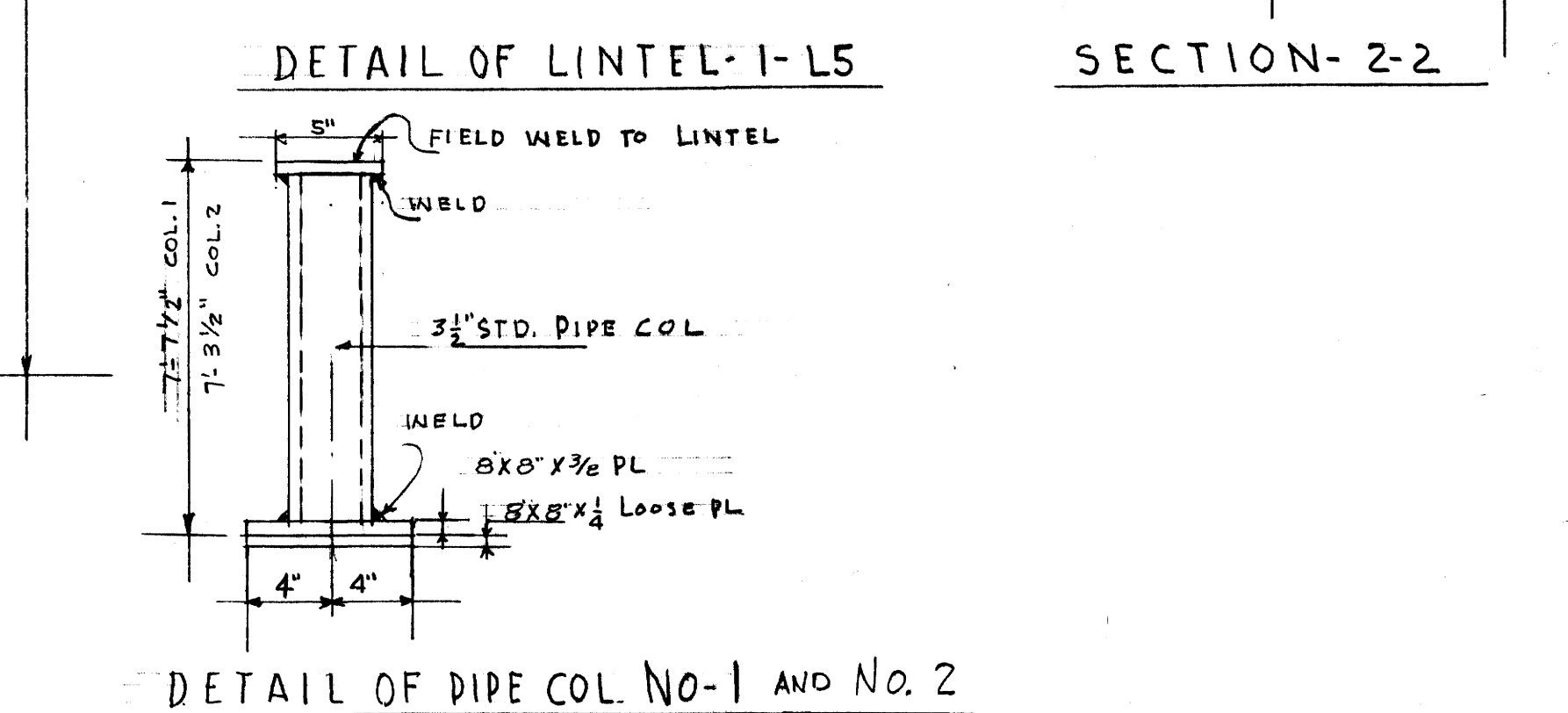
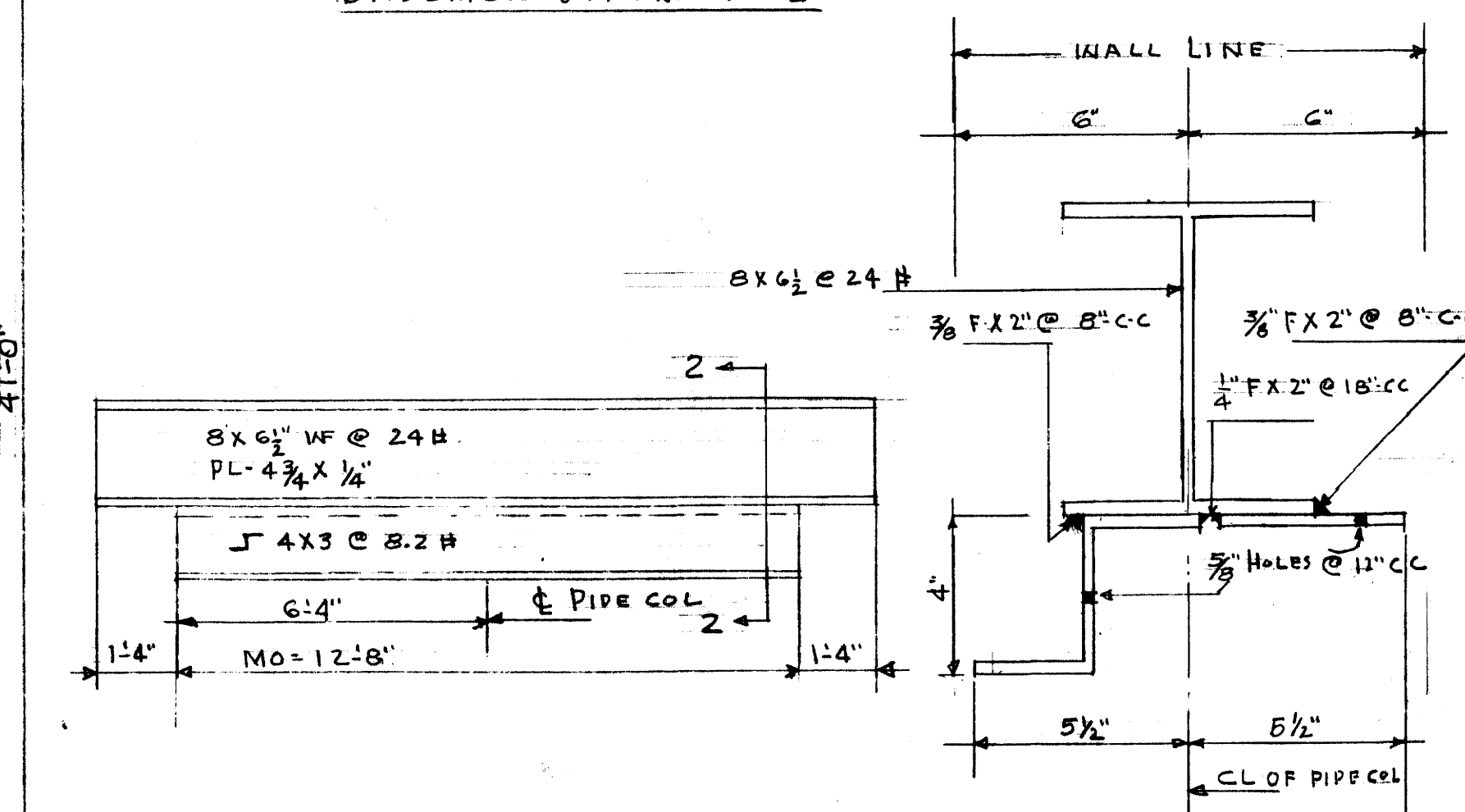
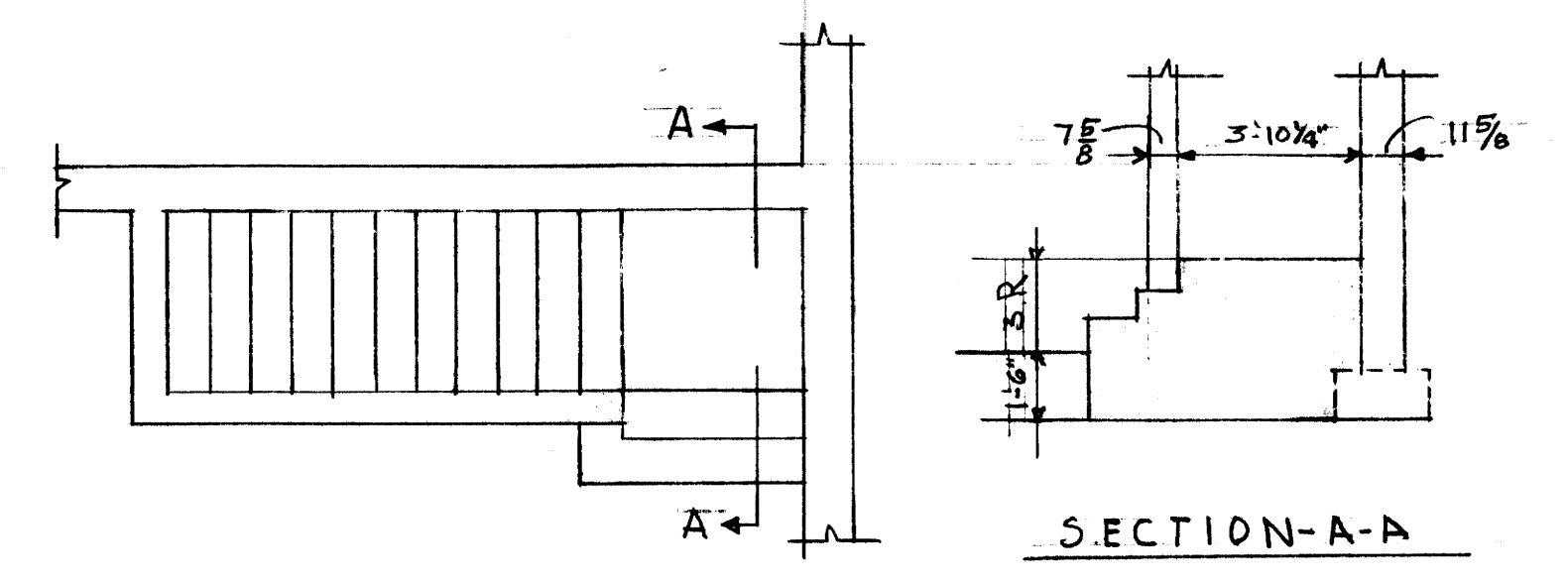
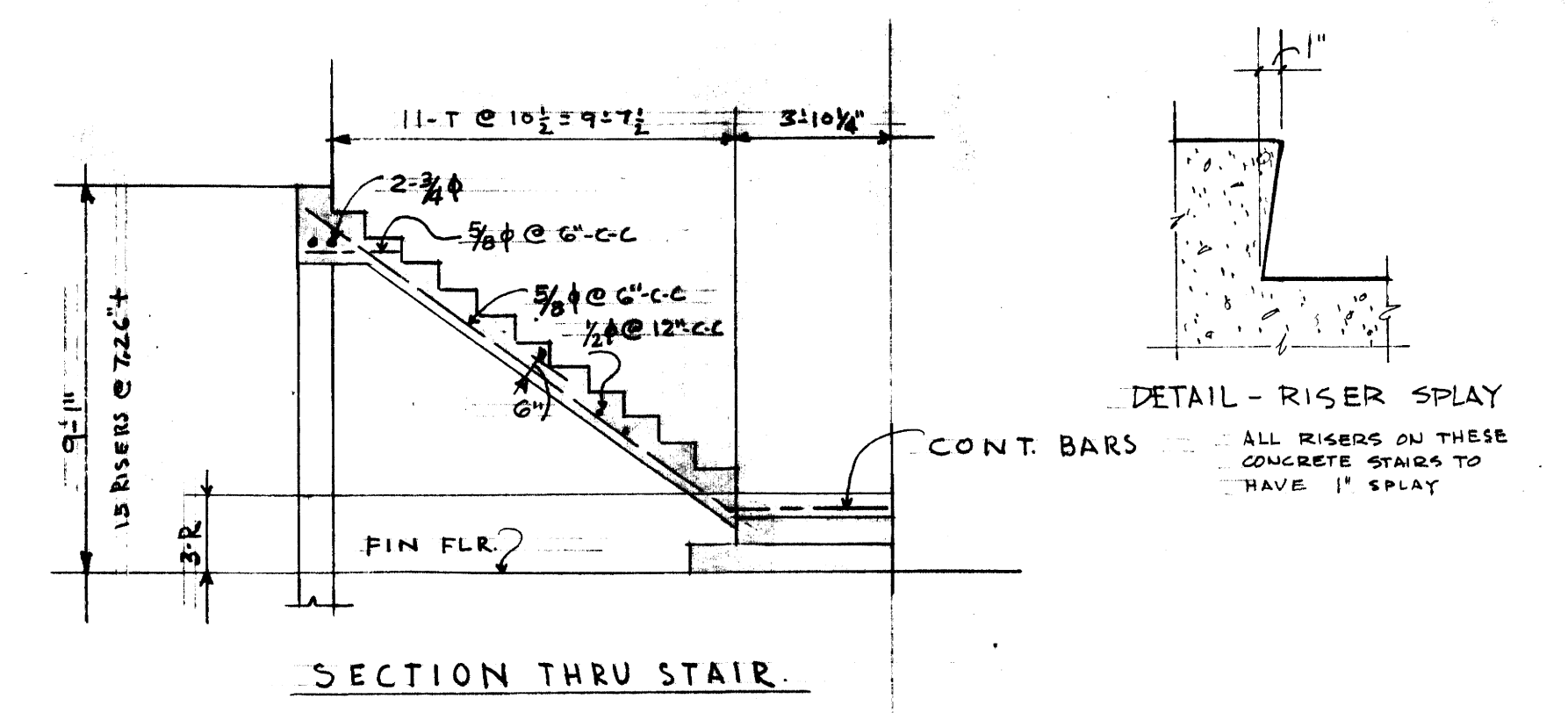
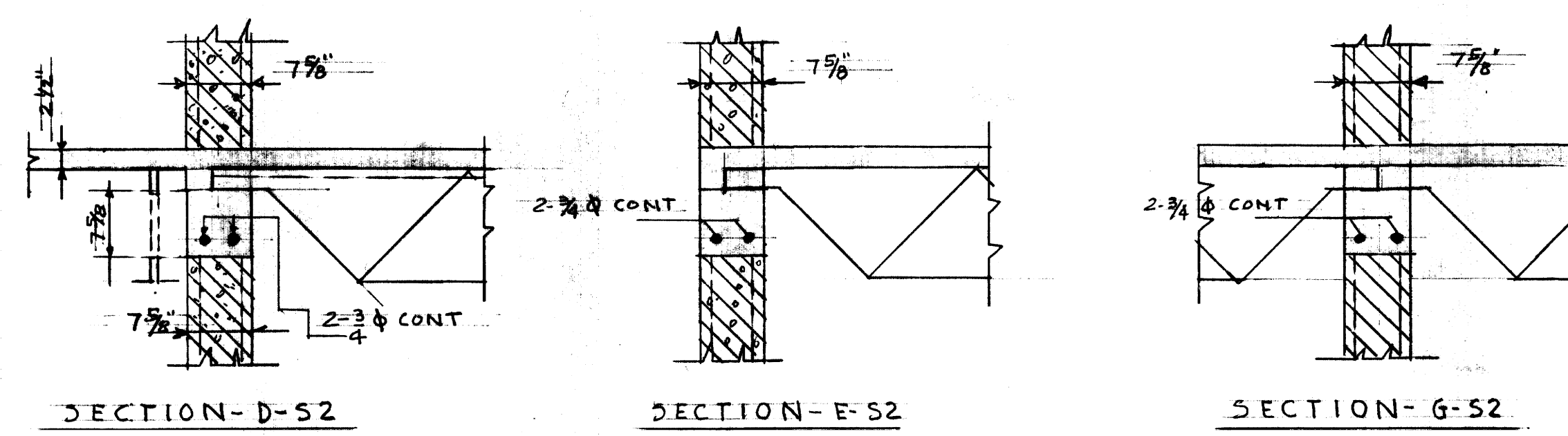
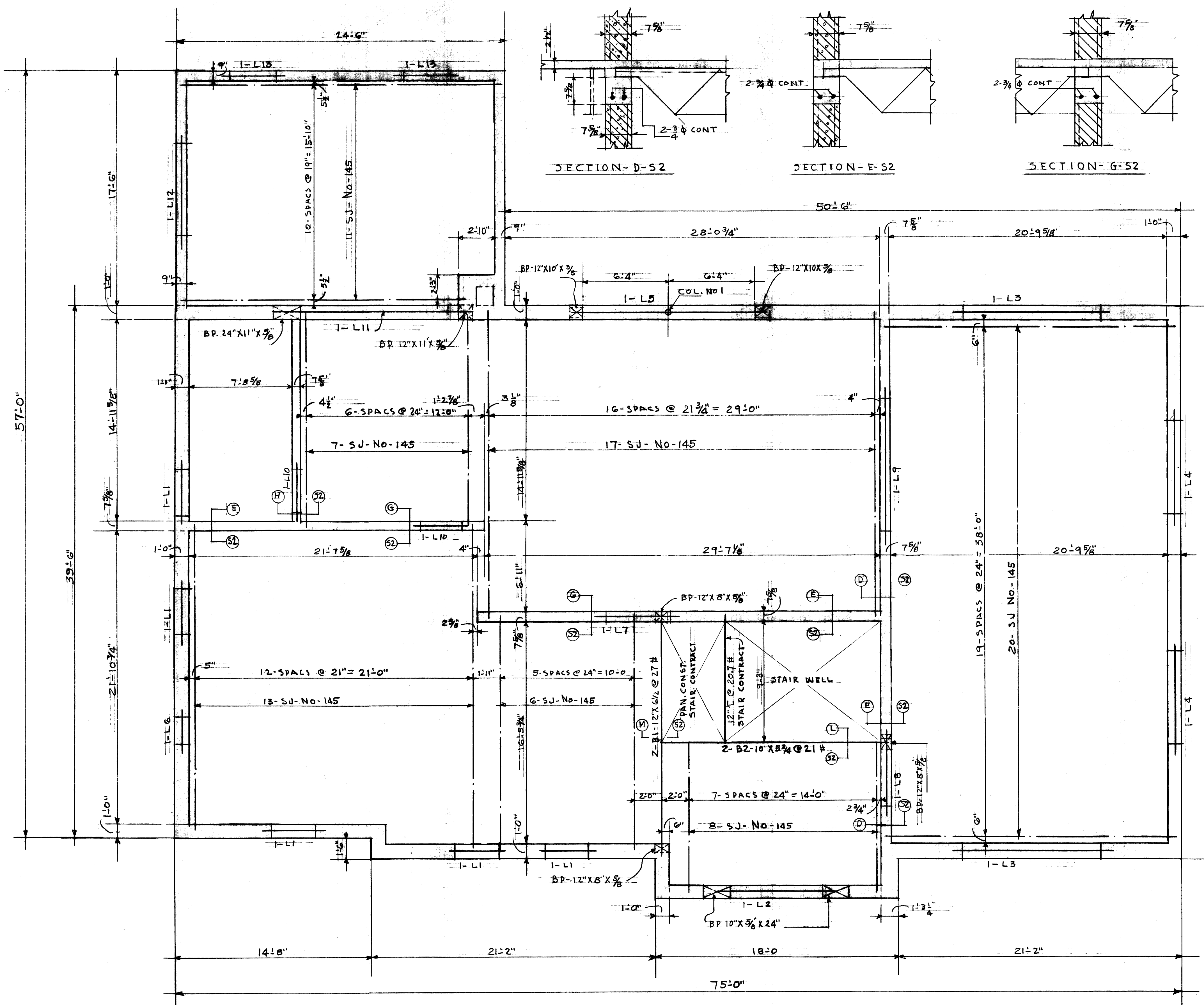

SECOND FLOOR FRAMING PLAN & FIRST STORY LINTELS  
SCALE 1/4" = 1'-0"

NOTE  
FLOOR SLABS ON STEEL JOISTS ARE TO BE 2 1/2" THICK LAID ON STANDARD CORRUGATED FORM, REINFORCED WITH 6"x6" No. 4 No. 4 WIRE MESH

STRUCTURAL - BUILDING TYPE No. 1			
SORORITY HOUSES FOR UNIVERSITY OF KENTUCKY			
COMMONWEALTH OF KENTUCKY DEPARTMENT OF FINANCE FRANKFORT, KENTUCKY		JOHN T. GILLIG, ARCHITECT ROBERT E. RADER, JR., DESIGNER, ASSOCIATED 180 WALNUT STREET LEXINGTON, KENTUCKY	
APPROVALS <i>[Signature]</i> 9-12-56 DATE		REVISIONS	
DRAWN BY PE <i>[Signature]</i> 9-17-56 DATE		CHECKED BY PE MC.	
		SHEET NO. S 2	



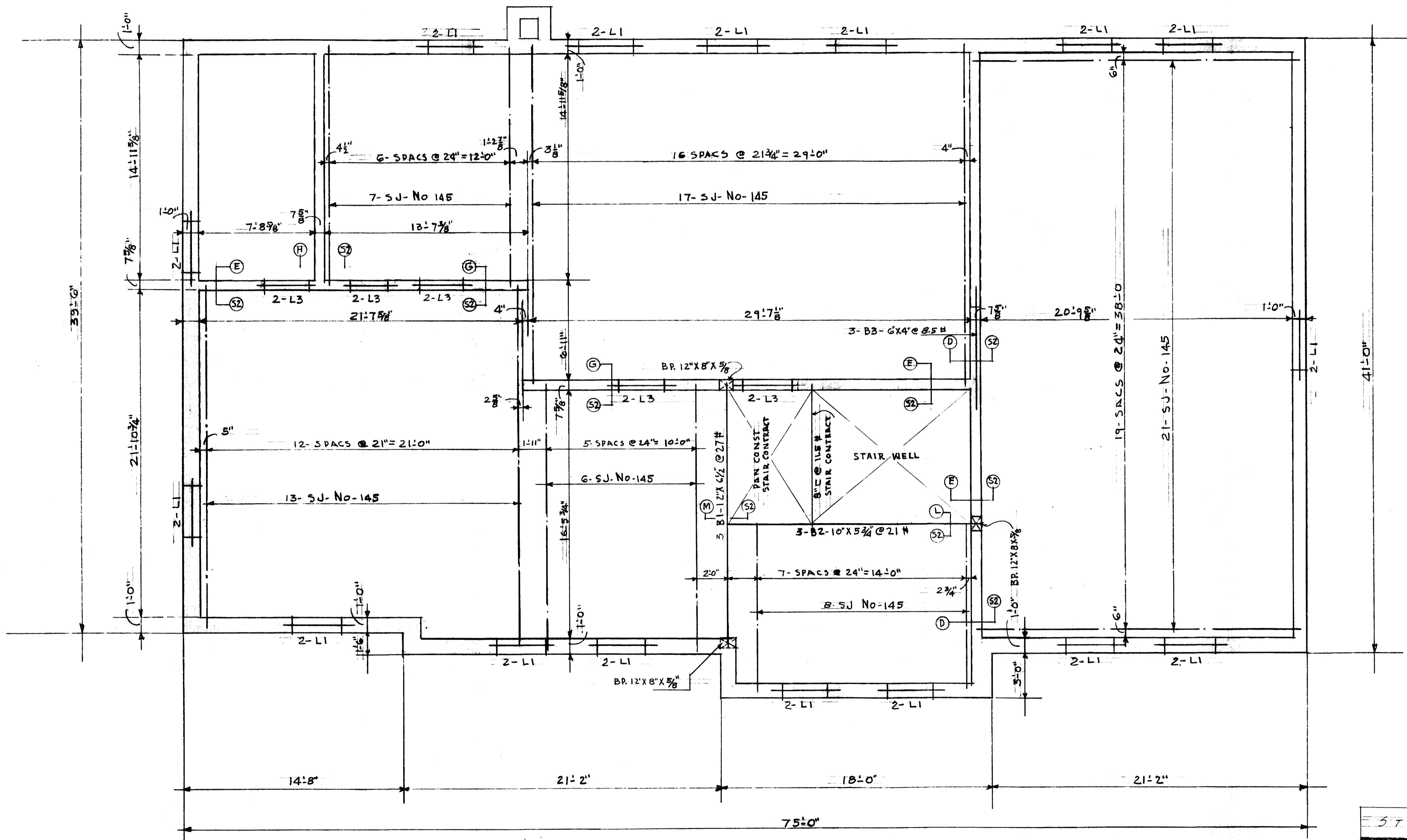

THIRD FLOOR FRAMING PLAN & SECOND STORY LINTELS  
 SCALE 1/4" = 1'-0"

**NOTE**  
 FLOOR SLABS ON STEEL JOISTS ARE TO BE 2 1/2" THICK  
 LAID ON STANDARD CORRUGUM, REINFORCED WITH  
 6"x6" No.4 - No.4 WIRE MESH

STRUCTURAL BUILDING TYPE No. 1			
SORORITY HOUSES FOR UNIVERSITY OF KENTUCKY			
COMMONWEALTH OF KENTUCKY DEPARTMENT OF FINANCE FRANKFORT, - - KENTUCKY		JOHN T. GILLIG, ARCHITECT ROBERT E. RADER, JR., DESIGNER, ASSOCIATED 180 WALNUT STREET LEXINGTON, KENTUCKY	
APPROVALS		DATE	REVISIONS
<i>[Signature]</i>		9-12-56	
DATE		DRAWN BY	CHECKED BY
9-17-56		PE	DE NG
DATE		SHEET NO.	
		3	
		OF	

U-598



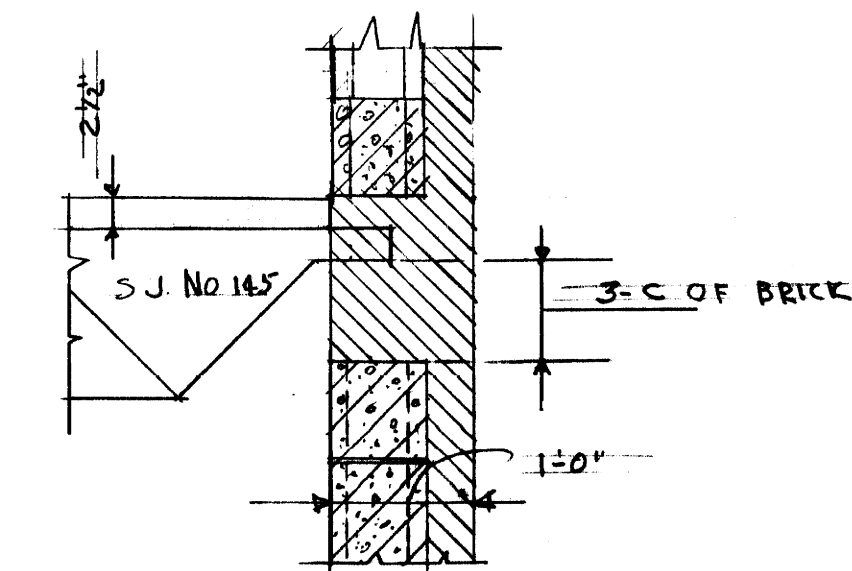
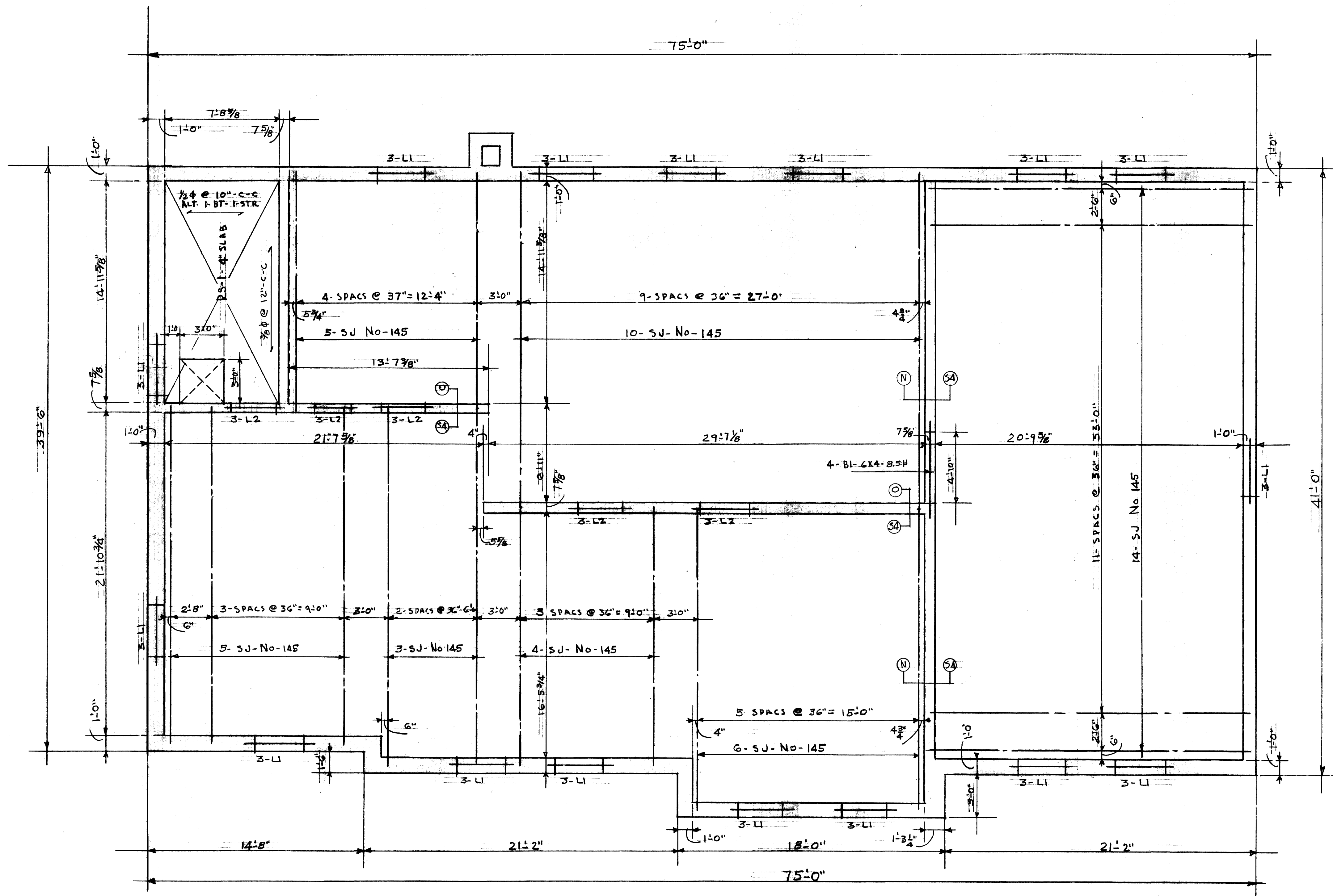

TYPICAL DETAIL  
WHERE JOISTS BEAR ON EXTERIOR WALLS

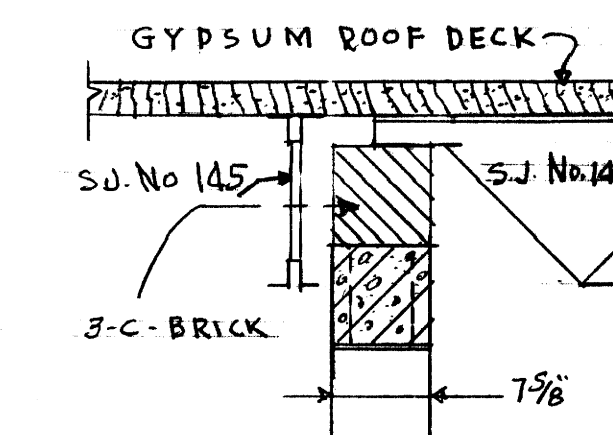

SECTION-N-S4

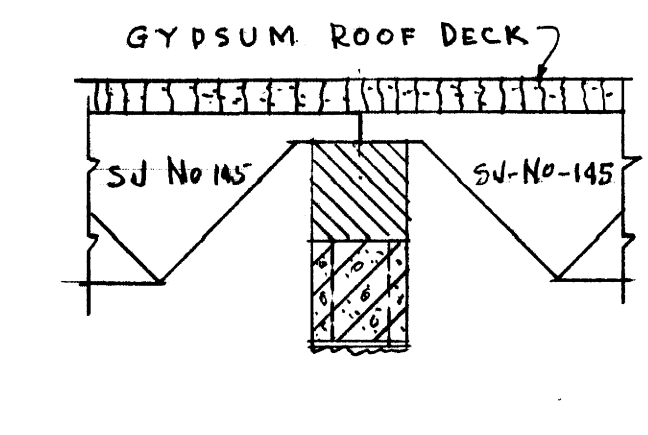

SECTION-O-S4

ROOF FRAMING PLAN & THIRD STORY LINTELS

SCALE 1/4" = 1'-0"

GYP SUM ROOF DECK

SUB-PURLINS 1 1/2" x 1 1/2" x 1/8" PLAIN-T. (B) SPACED 2'-8 3/8" O-C  
WELDED TO STEEL ROOF JOISTS.  
1/2" GYP SUM ROOF DECK FORM BOARD.  
2" GYP SUM SLAB POURED IN-PLACE.  
REINFORCING MESH 4" x 4" No. 12. No. 12

STRUCTURAL-BUILDING TYPE No. 1

SORORITY HOUSES  
FOR UNIVERSITY OF KENTUCKY

COMMONWEALTH OF KENTUCKY  
DEPARTMENT OF FINANCE  
FRANKFORT, - - KENTUCKY

JOHN T. GILLIG, ARCHITECT  
ROBERT E. RADER, JR., DESIGNER, ASSOCIATED  
180 WALNUT STREET LEXINGTON, KENTUCKY

APPROVALS  
*[Signature]* 9-17-56 DATE  
*[Signature]* 9-17-56 DATE

DATE SEP 1 1956  
DRAWN BY PE  
CHECKED BY PE UC

REVISIONS

SHEET NO.  
S  
4

U-599



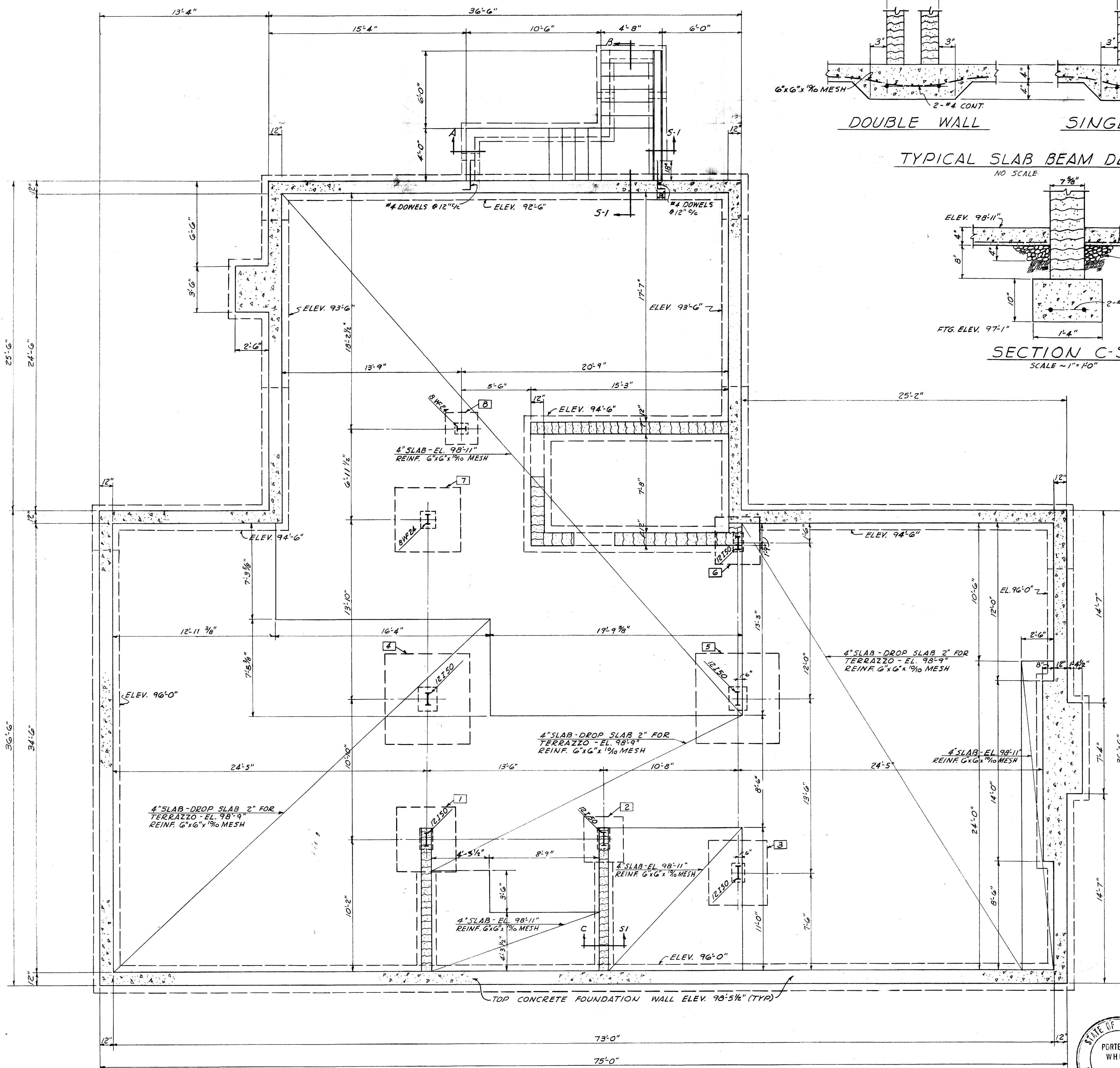

FOUNDATION & BASEMENT FRAMING PLAN  
SCALE ~ 1/8" = 1'-0"

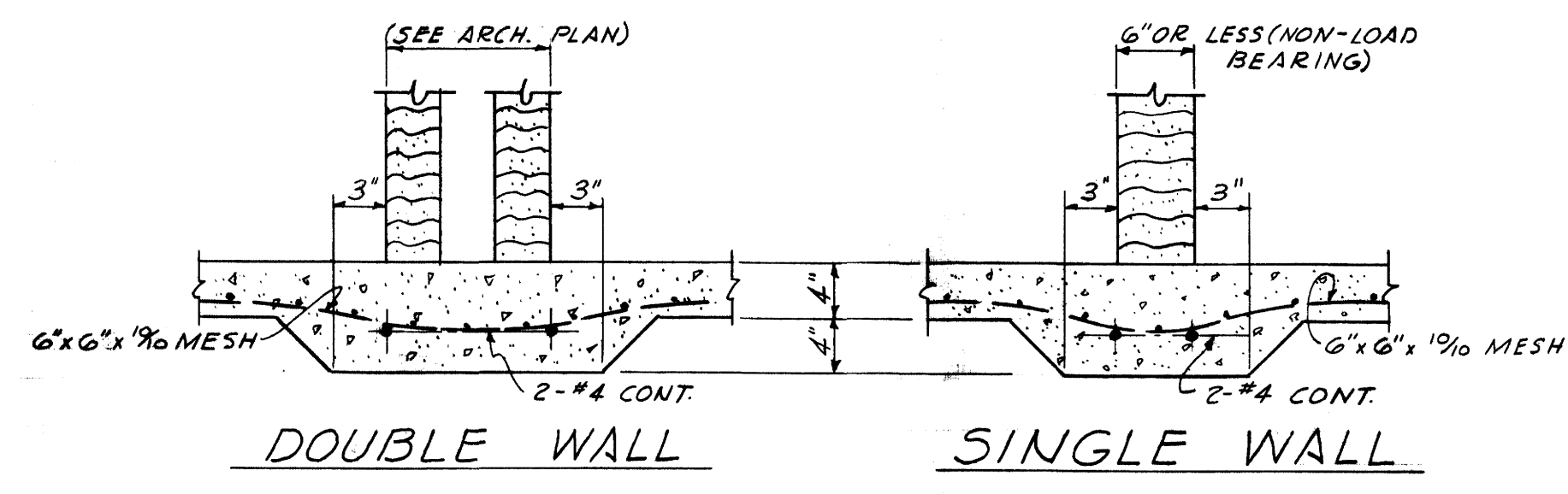

TYPICAL SLAB BEAM DETAILS  
NO SCALE

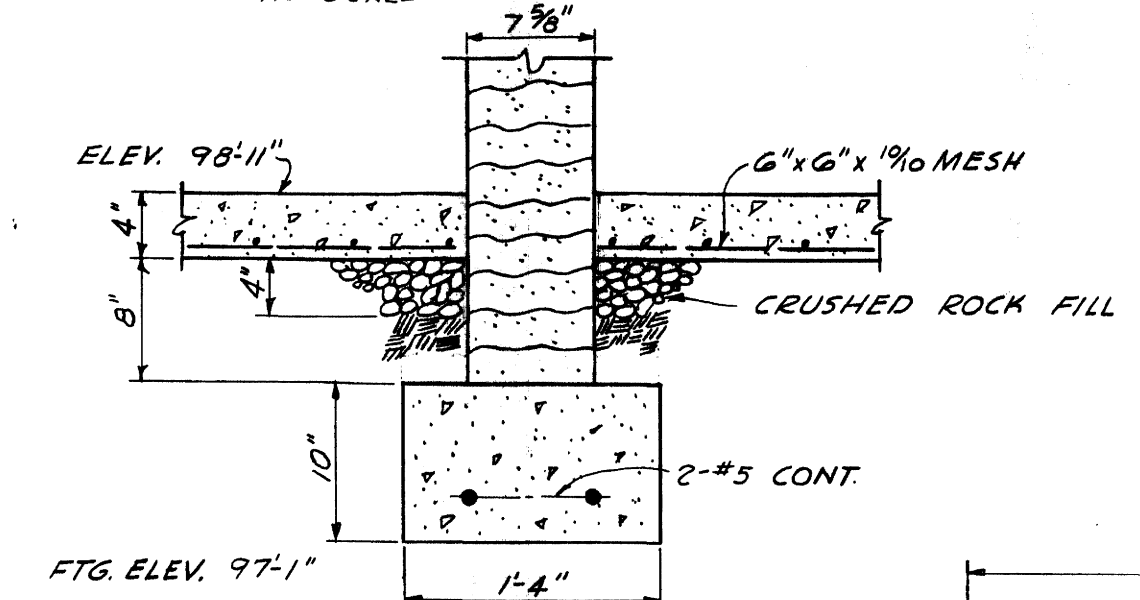

SECTION C-S1  
SCALE ~ 1" = 1'-0"

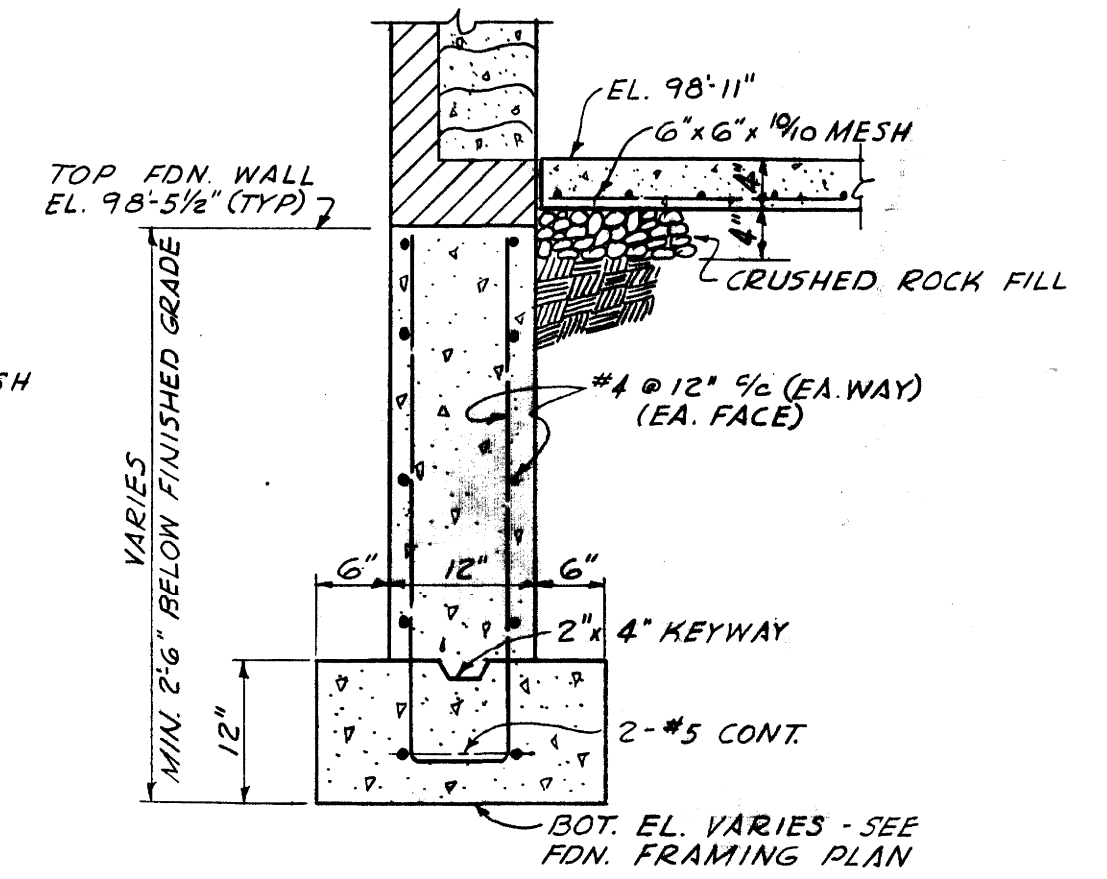

TYPICAL EXTERIOR FOUNDATION WALL  
SCALE ~ 3/4" = 1'-0"

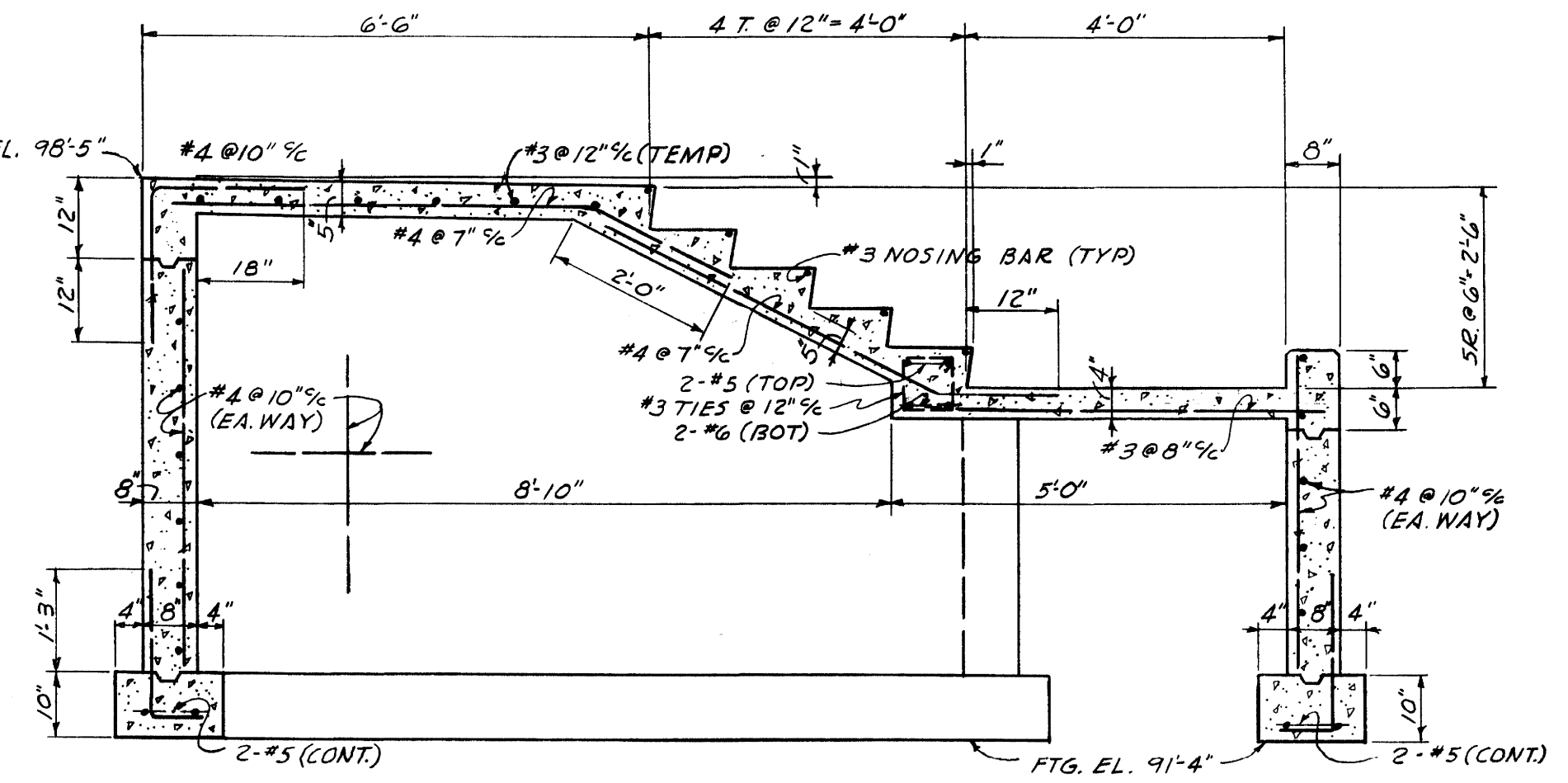

SECTION A-S1  
SCALE ~ 1/2" = 1'-0"

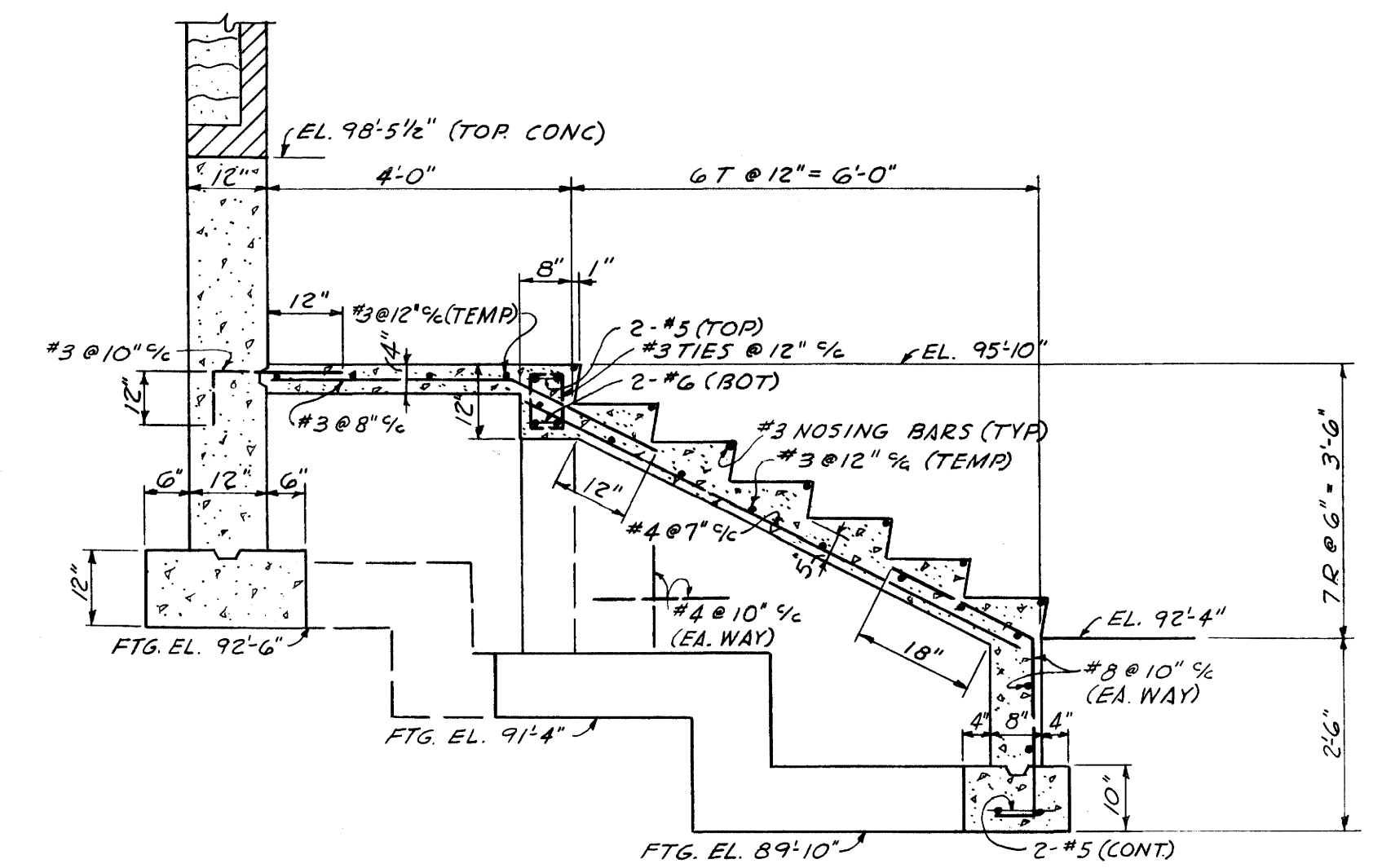

SECTION B-S1  
SCALE ~ 1/2" = 1'-0"

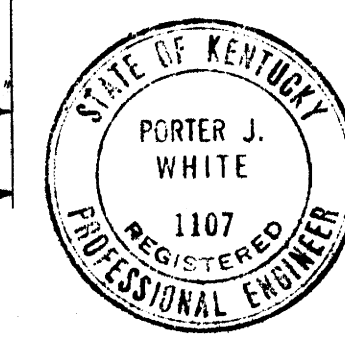

PORTER J. WHITE CONSULTING ENGINEERS  
LEXINGTON, KENTUCKY

STRUCTURAL BUILDING TYPE No. 2			
<b>SORORITY HOUSES FOR UNIVERSITY OF KENTUCKY</b>			
COMMONWEALTH OF KENTUCKY DEPARTMENT OF FINANCE FRANKFORT, - - KENTUCKY		JOHN T. GILLIG, ARCHITECT ROBERT E. RADEZ, JR., DESIGNER, ASSOCIATED 180 WALNUT STREET LEXINGTON, KENTUCKY	
APPROVALS		DATE SEP. 11 1956	REVISION
[Signature]		9-12-56	
DATE		CHECKED BY F.W.N.C.	SHEET NO.
9-12-56			S
			5
			OF

U-622



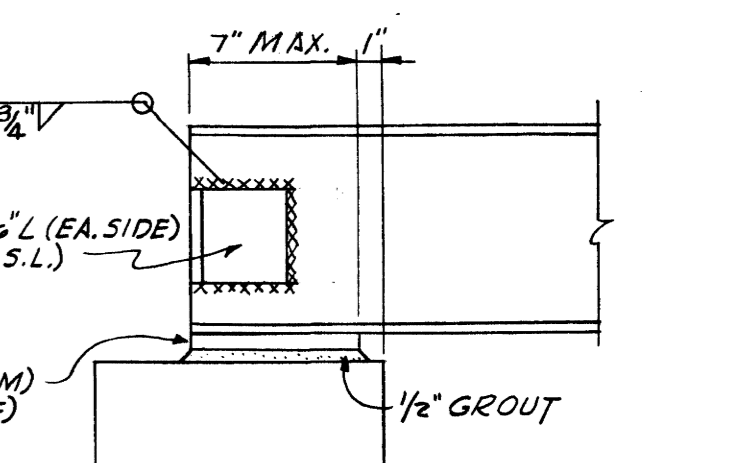
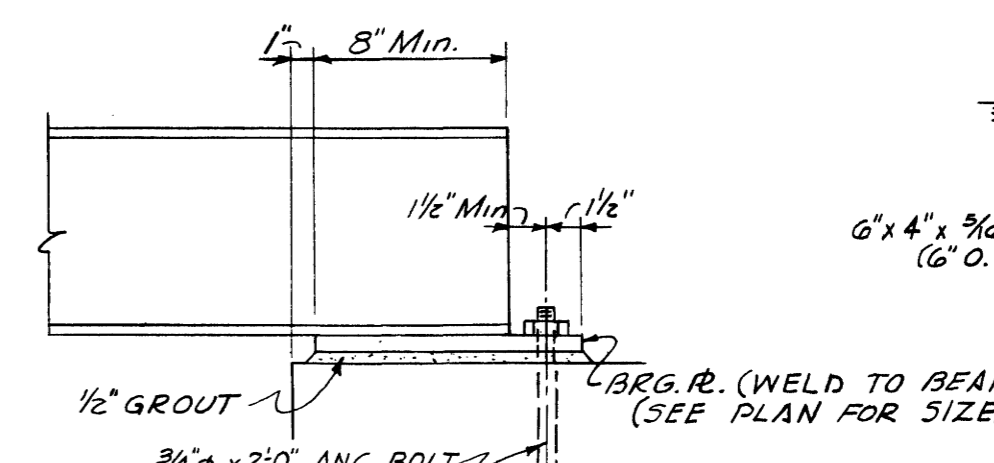
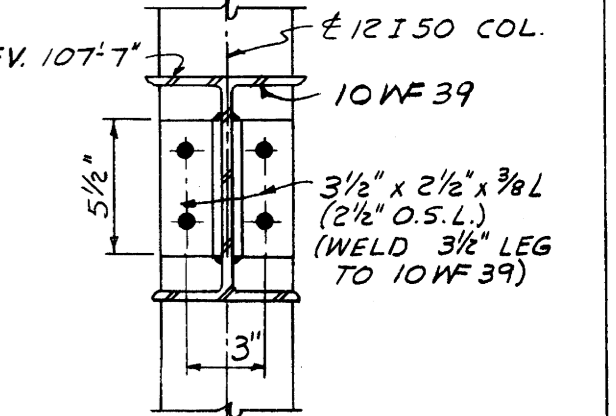
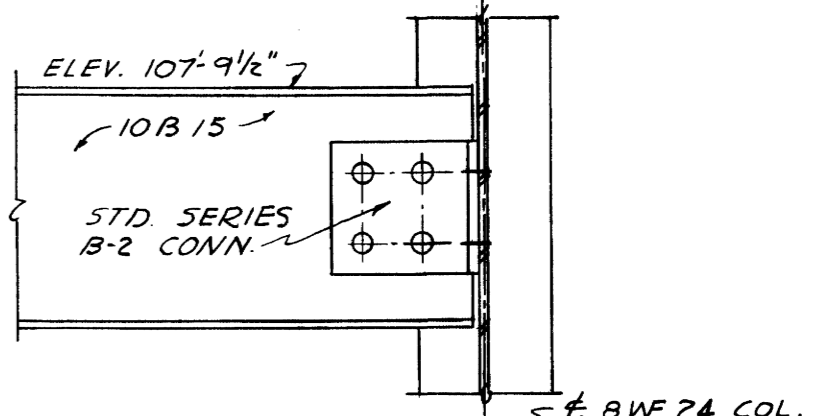
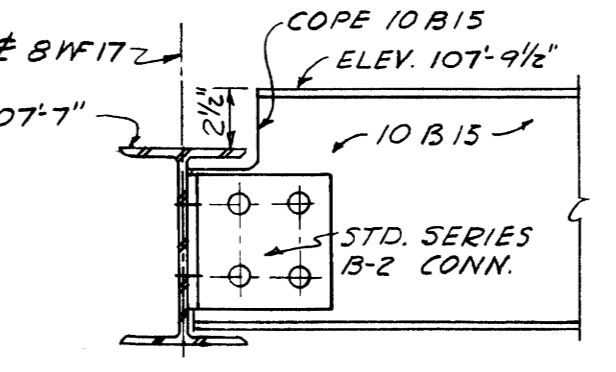
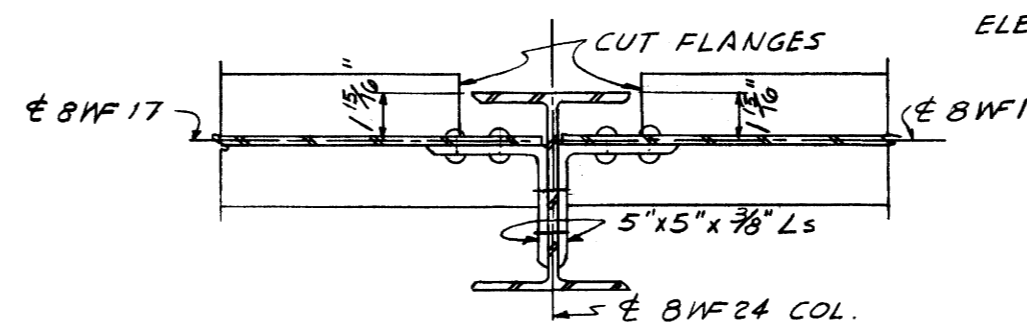
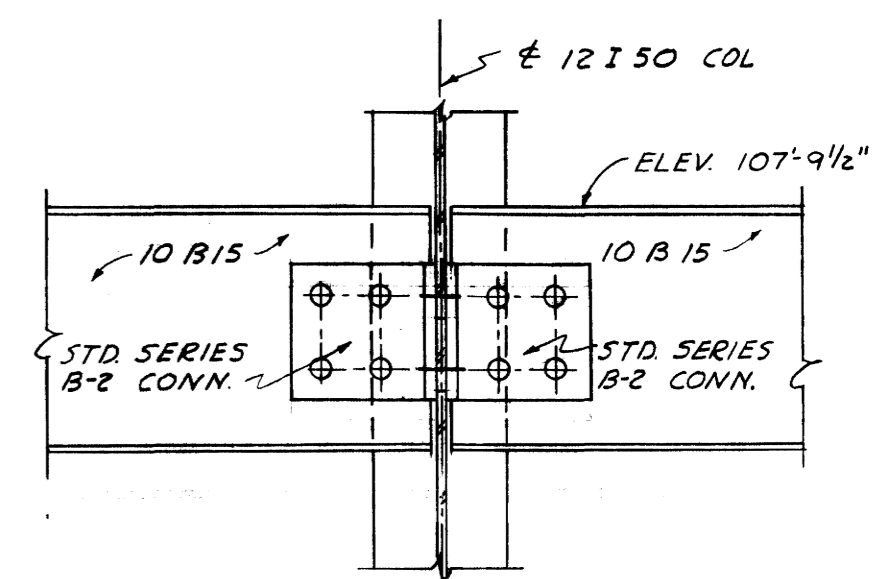
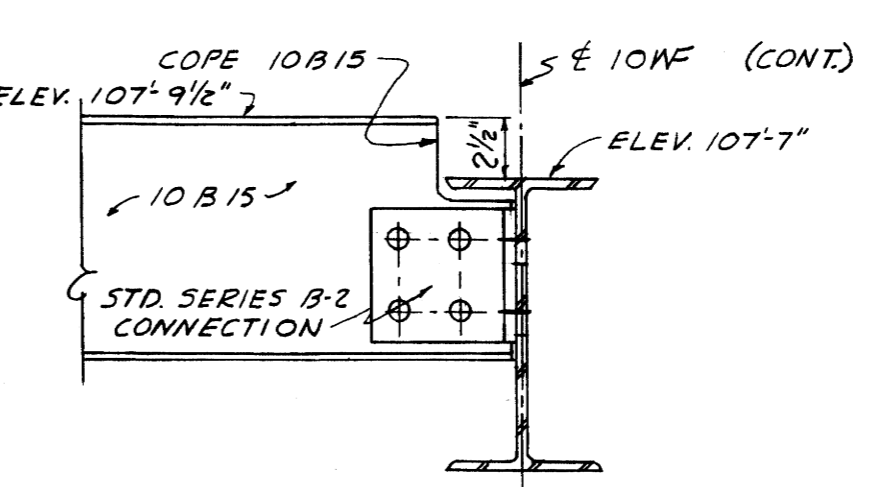
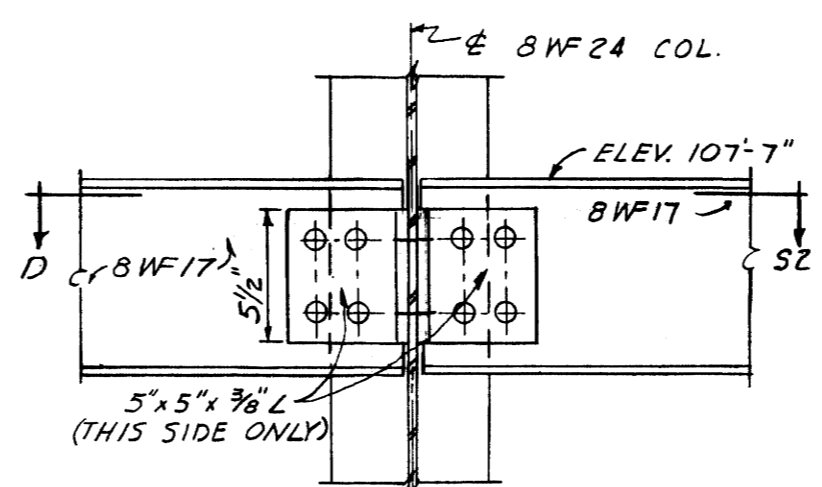
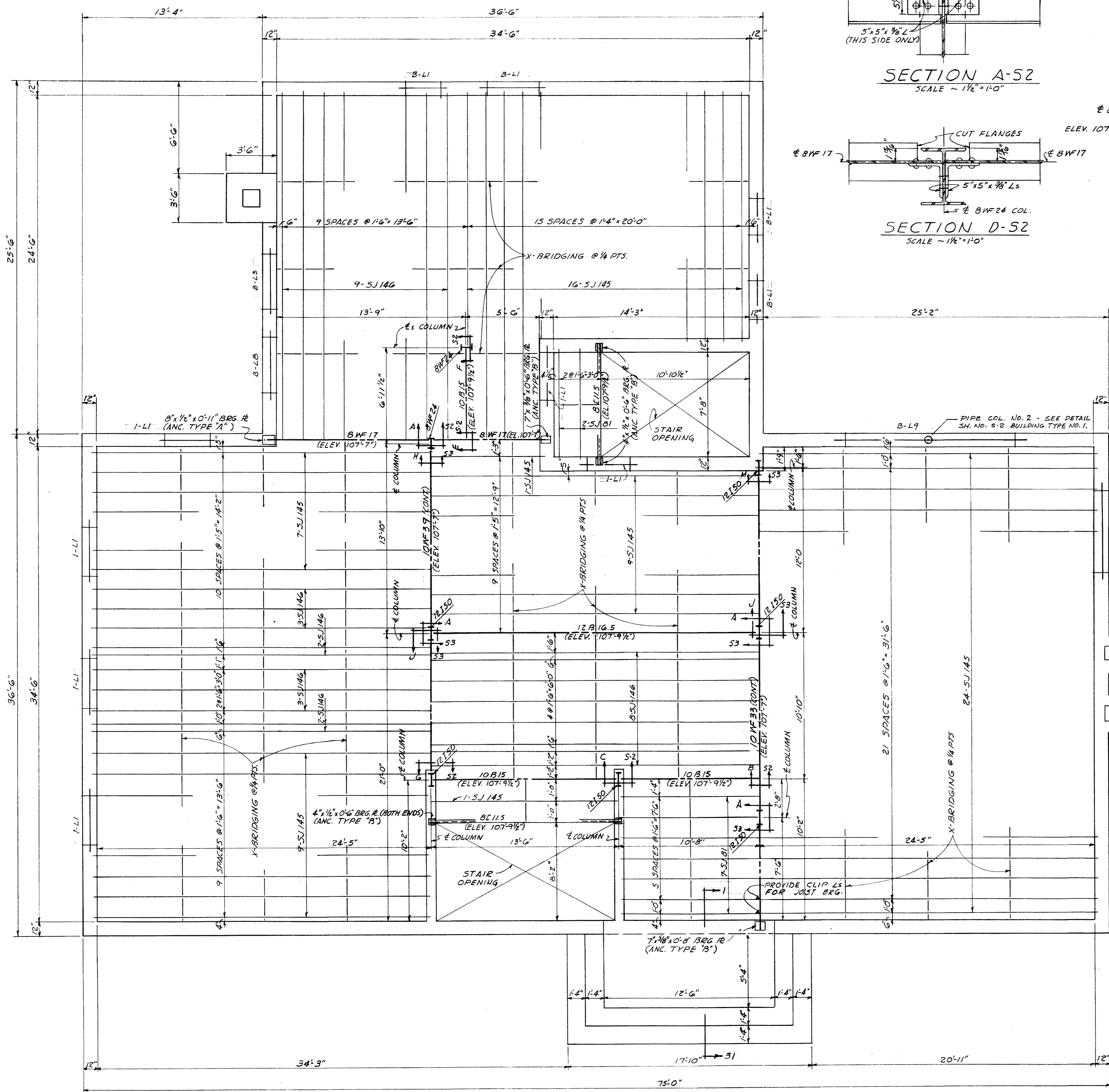

MARK	M.O	STEEL LINTEL MATERIAL	CONCRETE LINTEL		STEEL TOPP.	REMARKS
			WIDTH	DEPTH		
B-LB	4'-0"	2-L-3 1/2 x 3 1/2 x 5/16 1-L-5 x 3 1/2 x 5/16				
B-L9	12'-8"	8 B13 WITH PL. 11" x 3/8" WELD TO BOT.				
B-L10	6'-2"	8 B13 WITH PL. 11" x 3/8" WELD TO BOT.				
1-L14	3'-4"	2-L-4 x 3 1/2 x 5/16				
2-L4 3-L4	8'-8"	1-L-5 x 3 1/2 x 5/16	7 3/8"	1	#5 STR.	TOP
2-L5 3-L5	6'-2"	3-L-5 x 3 1/2 x 5/16	16"	2	#5 STR.	BOTT.
2-L6 3-L6	3'-0"	2-L-3 1/2 x 3 1/2 x 5/16				
2-L7 3-L7	3'-4"	2-L-4 x 3 1/2 x 5/16				
2-L8	3'-4"	3-L-4 x 3 1/2 x 5/16				

NOTE: REFER TO SHEET 5-4 BUILDING TYPE NO. 1 FOR TYPICAL DETAIL JOIST BEARING ON MASONRY WALL

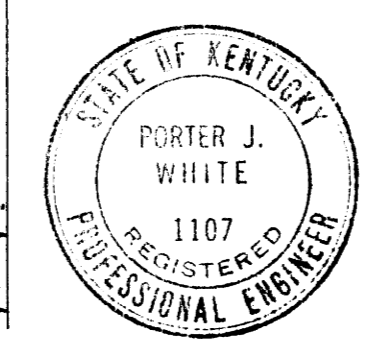

PORTER J. WHITE CONSULTING ENGINEERS  
LEXINGTON, KENTUCKY

STRUCTURAL BUILDING TYPE No. 2

**SORORITY HOUSES FOR UNIVERSITY OF KENTUCKY**

COMMONWEALTH OF KENTUCKY  
DEPARTMENT OF FINANCE  
FRANKFORT, KENTUCKY

JOHN T. GILLIG, ARCHITECT  
ROBERT E. RADER, JR., DESIGNER, ASSOCIATED  
180 WALNUT STREET LEXINGTON, KENTUCKY

APPROVALS  
DATE 9-12-56  
DATE 9-17-56

DATE SEP. 1 1956  
DRAWN BY FW  
CHECKED BY FIV NG.

REVISIONS

SHEET NO. 56

U-623



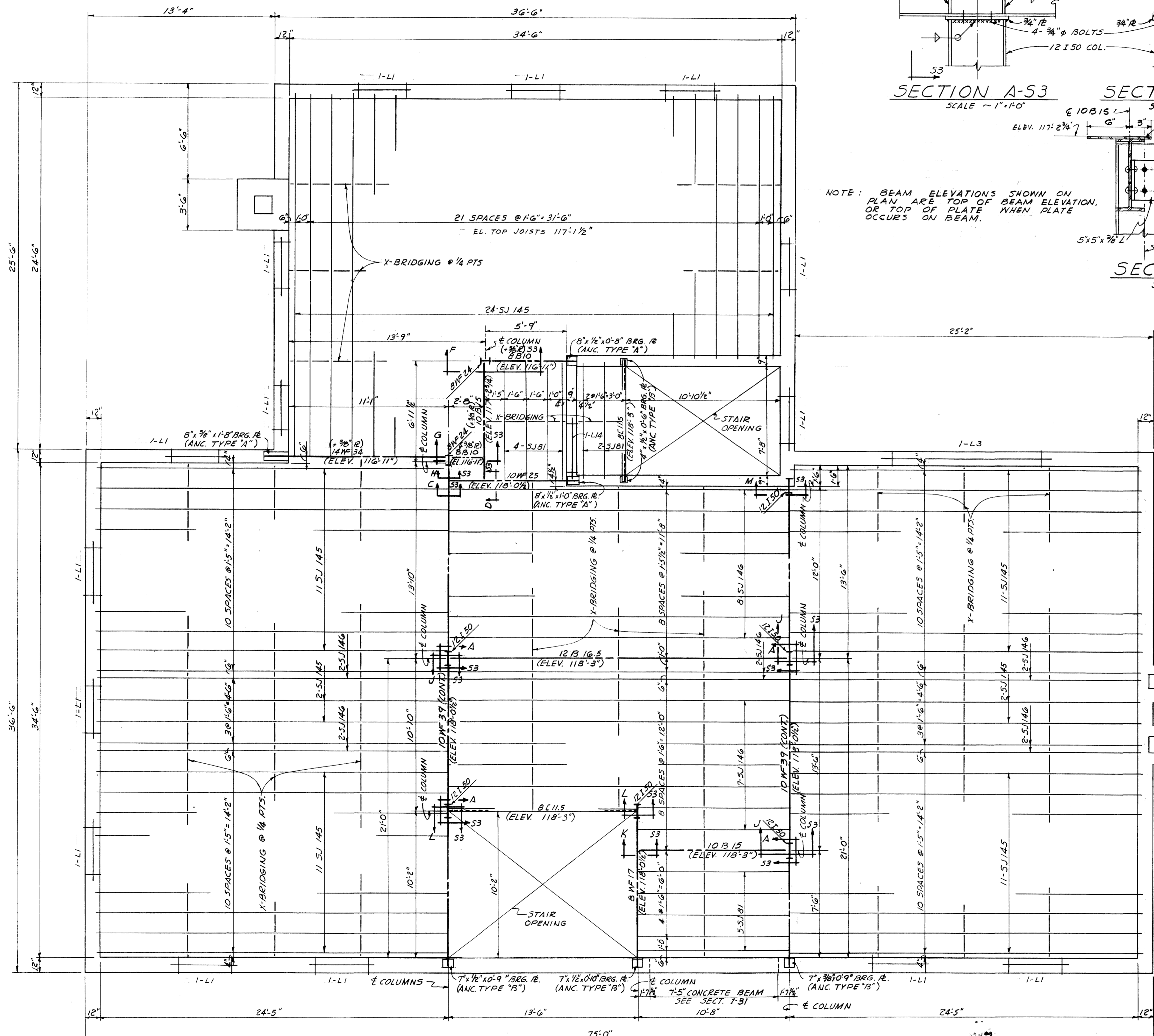

SECOND FLOOR FRAMING PLAN  
SCALE ~ 1/8" = 1'-0"

FIRST FL.-EL. 107'-7"  
SECOND FL.-EL. 118'-0 1/2"  
THIRD FL.-EL. 127'-4 1/4"

NOTE: BEAM ELEVATIONS SHOWN ON PLAN ARE TOP OF BEAM ELEVATION, OR TOP OF PLATE WHEN PLATE OCCURS ON BEAM.

SECTION A-53  
SCALE ~ 1" = 1'-0"

SECTION B-53  
SCALE ~ 1" = 1'-0"

SECTION C-53  
SCALE ~ 1 1/2" = 1'-0"

SECTION D-53  
SCALE ~ 1 1/2" = 1'-0"

SECTION F-53  
SCALE ~ 1 1/2" = 1'-0"

SECTION G-53  
SCALE ~ 1 1/2" = 1'-0"

SECTION H-53  
SCALE ~ 1 1/2" = 1'-0"

SECTION J-53  
SCALE ~ 1 1/2" = 1'-0"

SECTION K-53  
SCALE ~ 1 1/2" = 1'-0"

SECTION L-53  
SCALE ~ 1 1/2" = 1'-0"

SECTION M-53  
SCALE ~ 1 1/2" = 1'-0"



PORTER J. WHITE CONSULTING ENGINEERS  
LEXINGTON, KENTUCKY

STRUCTURAL BUILDING TYPE NO. 2

**SORORITY HOUSES FOR UNIVERSITY OF KENTUCKY**

COMMONWEALTH OF KENTUCKY  
DEPARTMENT OF FINANCE  
FRANKFORT, - - KENTUCKY

**JOHN T. GILLIG, ARCHITECT**  
ROBERT E. RADER, JR., DESIGNER, ASSOCIATED  
180 WALNUT STREET LEXINGTON, KENTUCKY

APPROVALS	DATE	REVISIONS	SHEET NO.
<i>[Signature]</i>	9-12-56		5
	DATE		7
	7-12-56		OF

DATE SEP 1 1956  
DRAWN BY F.W.  
CHECKED BY F.W. MC

U-624







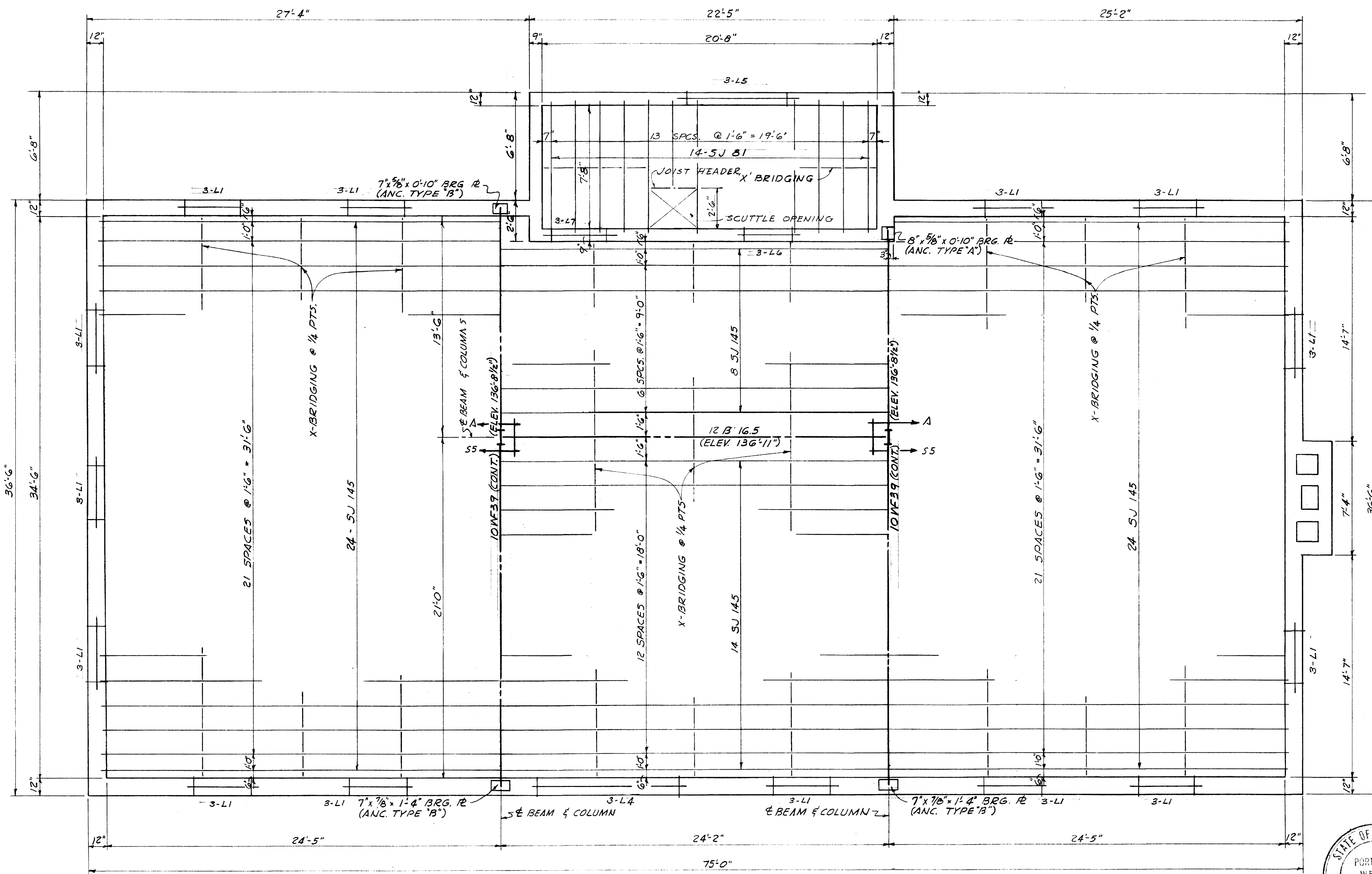
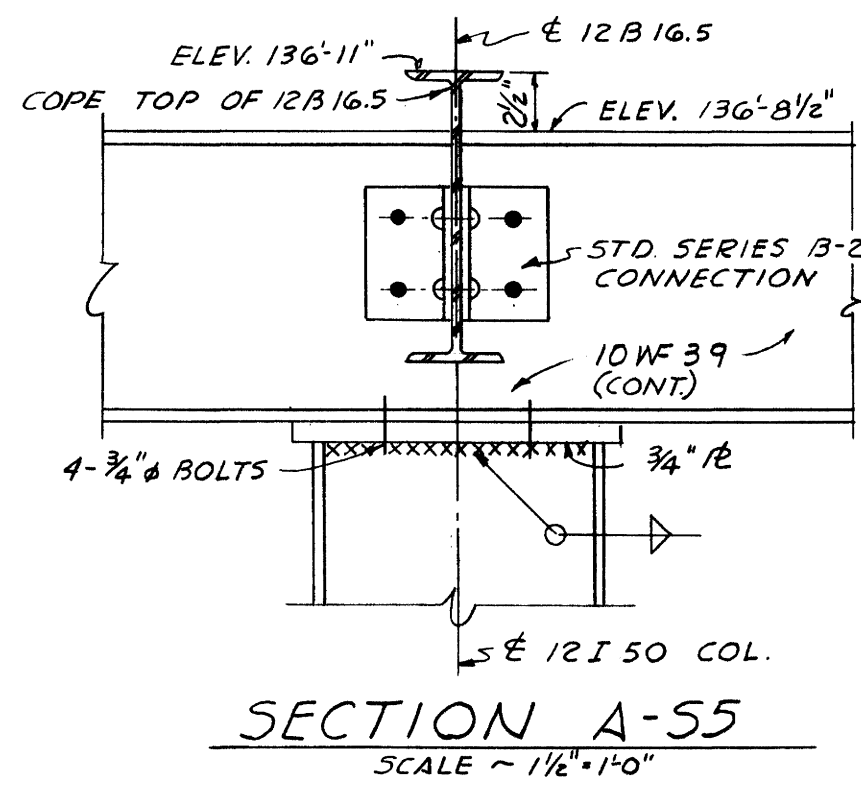

ROOF FRAMING PLAN  
SCALE - 1/4" = 1'-0"

**GENERAL NOTES:**

1. - ALL FOOTINGS TO BEAR ON FIRM SOIL HAVING A BEARING VALUE OF 4000 #/sq. ft.
2. - PROVIDE 2-#5 CONTINUOUS BARS IN ALL WALL FOOTINGS.
3. - PROVIDE DOWELS IN WALLS, PEDESTALS, FOOTINGS, ETC., FOR ANY CONCRETE WORK SUCH AS PLATFORMS, STEPS, ETC., NOT POURED AT TIME ORIGINAL POUR IS MADE. DOWELS SHALL BE SAME SIZE AS MAIN REINFORCEMENT IN CONNECTED WORK AND SHALL LAP 30 DIAMETERS (2" MIN).
4. - AT CORNERS OF ALL CONCRETE WALLS PROVIDE #4 x 4'-0" CORNER BARS AT SAME SPACING AS MAIN REINFORCING.
5. - REINFORCING BARS SHALL HAVE 3/4" COVER IN SLABS, 1/2" COVER IN WALLS, 2" COVER IN PEDESTALS AND 3" COVER IN FOOTINGS.
6. - ALL CONCRETE SLABS ON EARTH SHALL BE POURED ON 4" CRUSHED ROCK FILL AND BE REINFORCED WITH 6"x6"x 1/16" WELDED WIRE MESH.
7. - ALL CONCRETE SLABS ON STEEL JOISTS SHALL BE 2 1/2" THICK AND POURED ON STEELTEX.
8. - ANCHOR EVERY THIRD STEEL JOIST TO MASONRY WITH 3/8" GOVT. ANCHORS.
9. - WHERE STEEL JOISTS BEAR ON STEEL BEAMS WELD JOISTS TO BEAM WITH 1" WELDS ON EACH SIDE OF JOISTS.

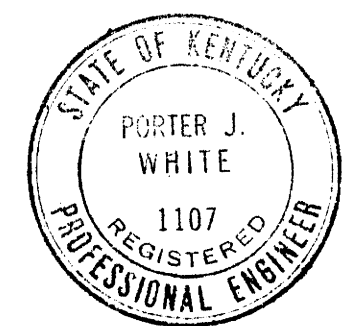

PORTER J. WHITE CONSULTING ENGINEERS  
LEXINGTON, KENTUCKY

STRUCTURAL BUILDING TYPE No. 2		
<b>SORORITY HOUSES FOR UNIVERSITY OF KENTUCKY</b>		
COMMONWEALTH OF KENTUCKY DEPARTMENT OF FINANCE FRANKFORT, - - KENTUCKY		JOHN T. GILLIG, ARCHITECT ROBERT E. RADER, JR., DESIGNER, ASSOCIATED 180 WALNUT STREET LEXINGTON, KENTUCKY
APPROVALS DATE 9-17-56 DATE 9-17-56		REVISIONS
DATE 9-17-56		SHEET NO. 9

U-626









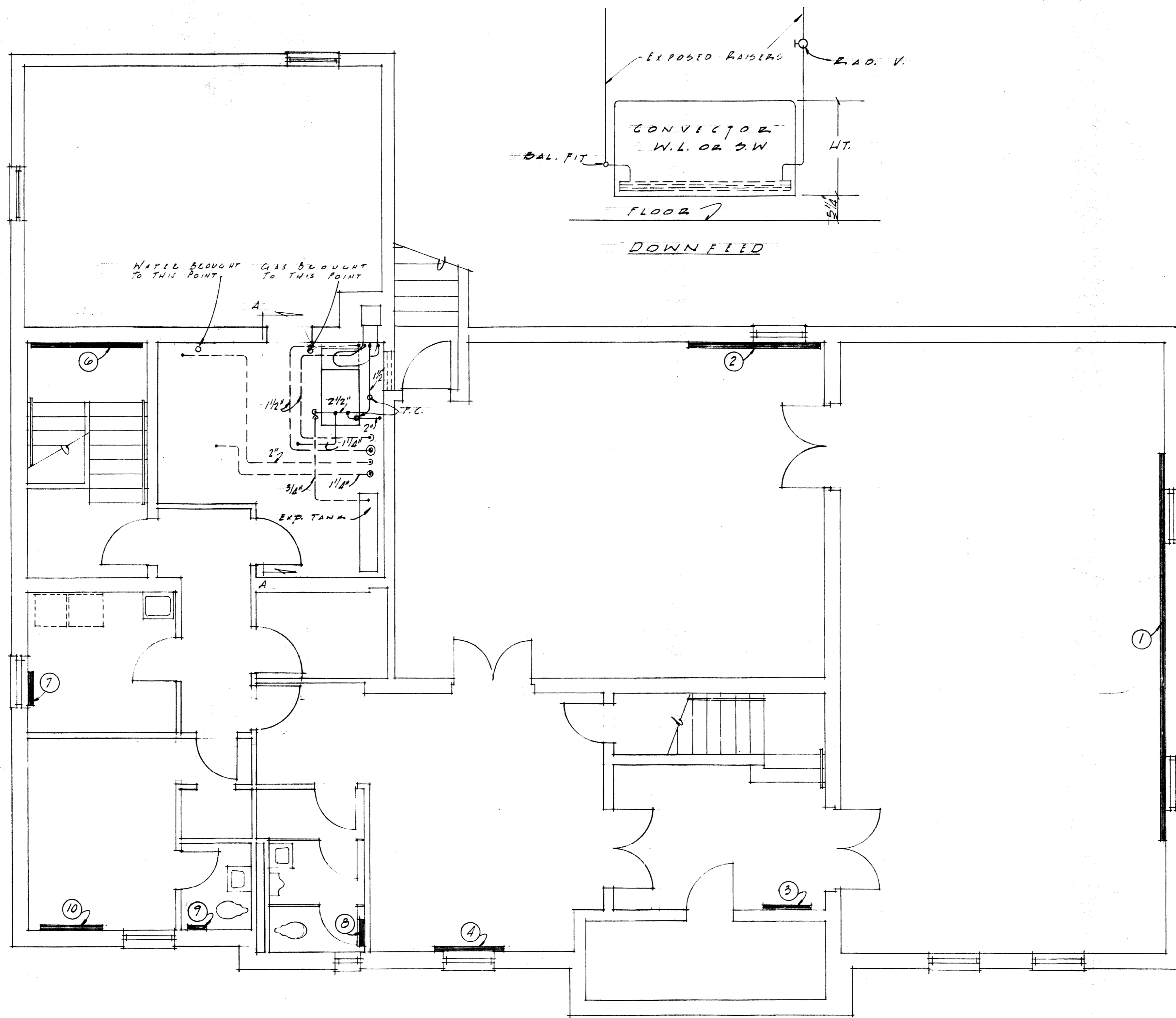

D U / I M E N T F L O O R P L A N  
 / C A L E 1/4 I N C H E Q U A L S O N E F O O T

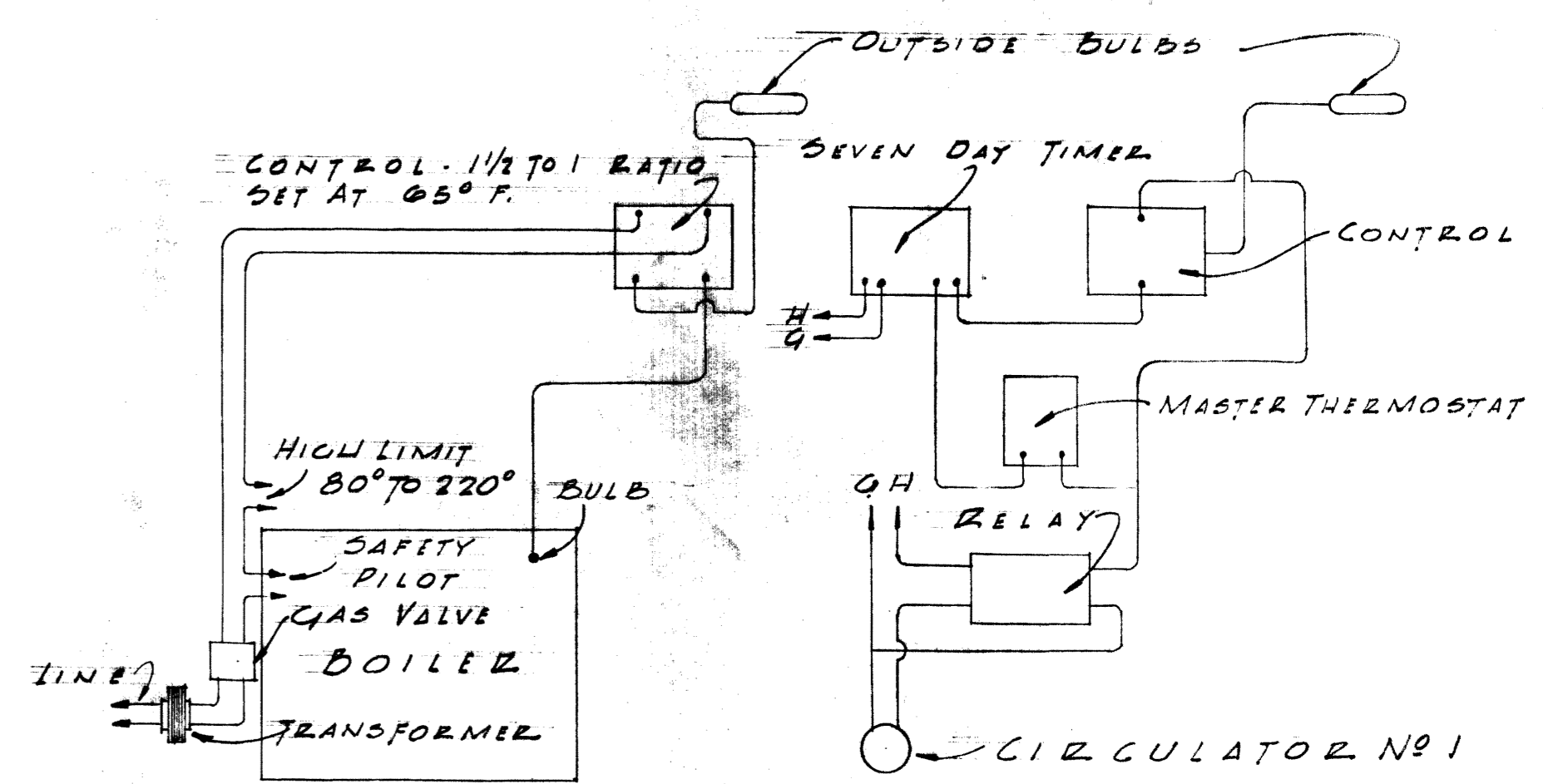
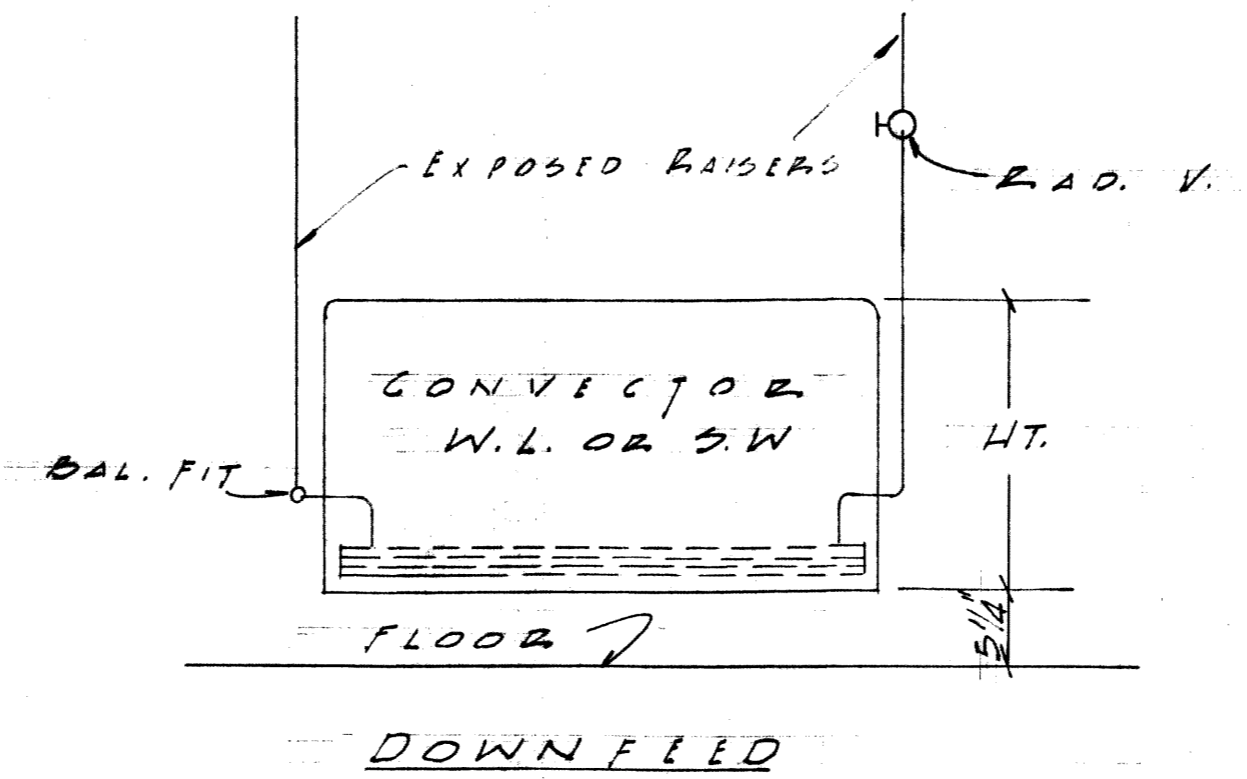

C O N T R O L S

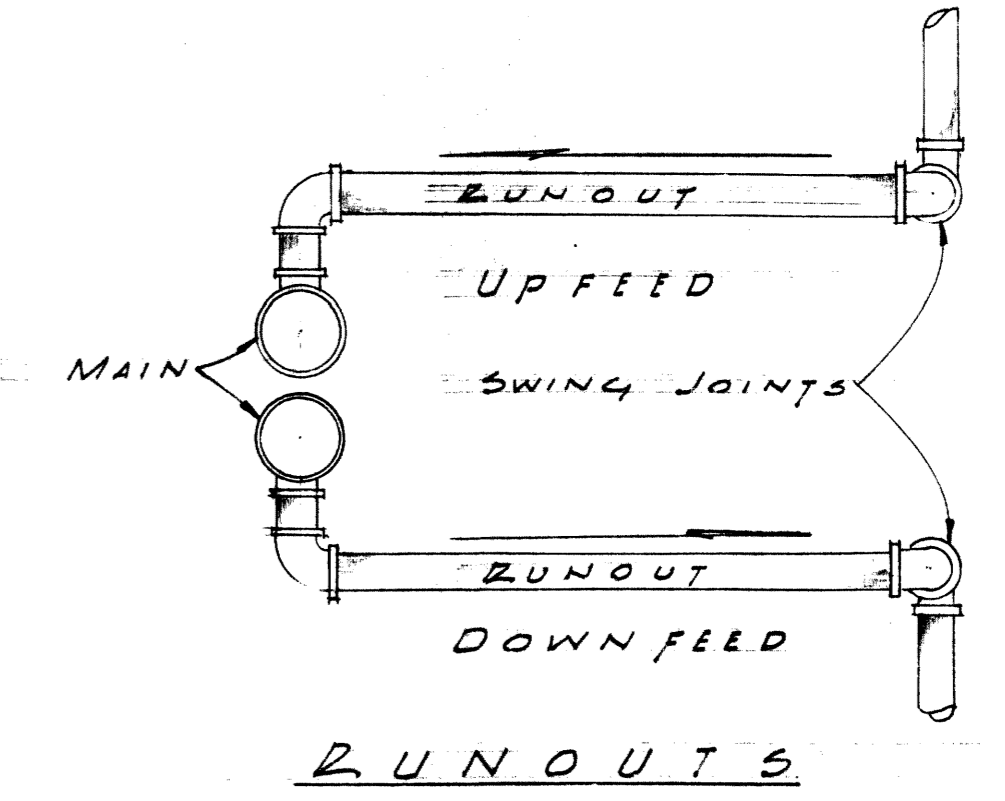

R U N O U T S

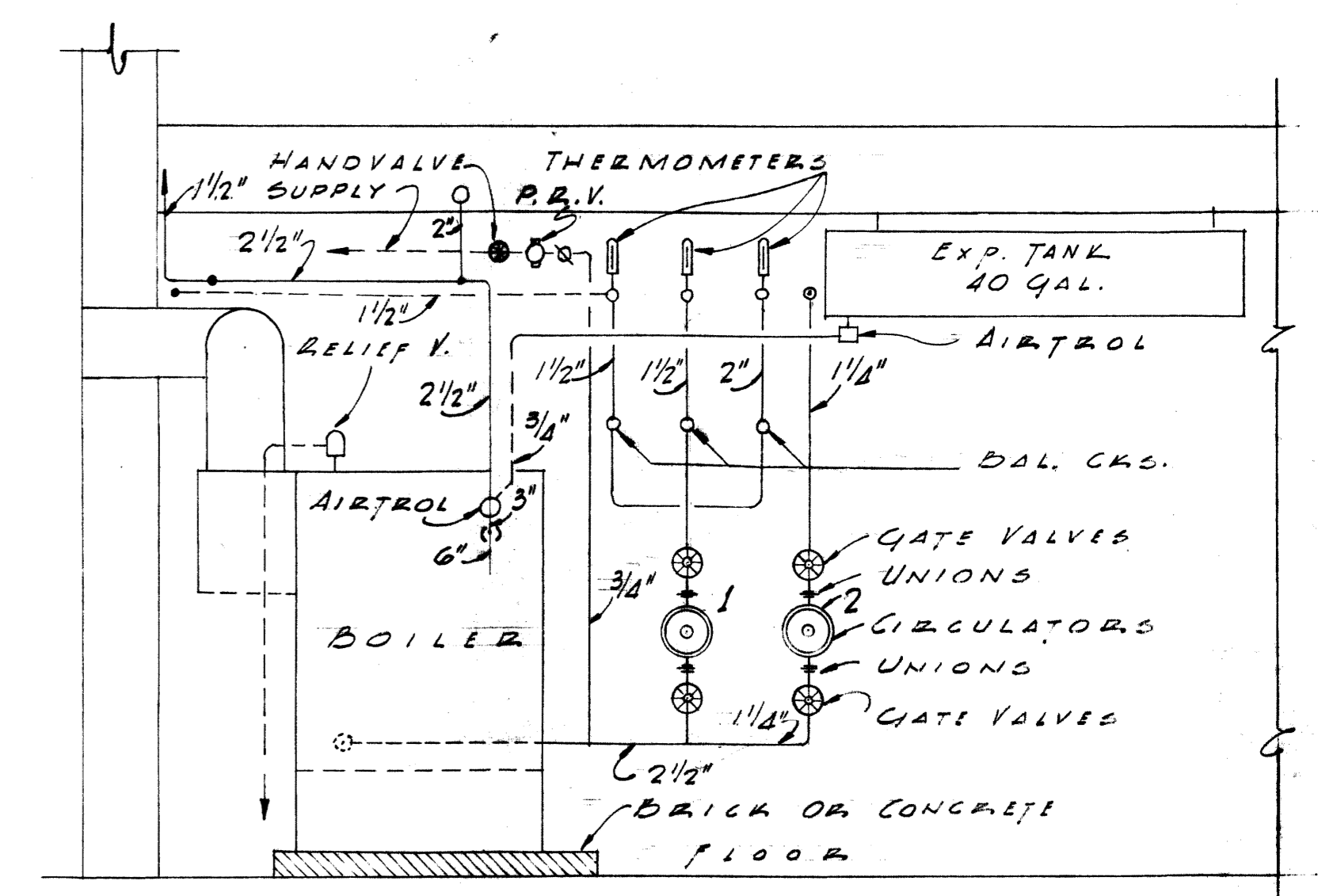

S E C T I O N A - A

- CIRCULATOR 1 42 G.P.M. 18 FT. HD.
- CIRCULATOR 2 8 G.P.M. 8 FT. HD.
- RELIEF VALVE - 600,000 B.T.U.
- BOILER - A.C.A. INPUT 750,000 BTU/H.R.
- BOILER - A.C.A. OUTPUT 600,000 BTU/H.R.
- BOILER - I.B.R. NET RATING 451,000 BTU/H.R.

HEATING BUILDING TYPE No. 1			
<b>SORORITY HOUSES FOR UNIVERSITY OF KENTUCKY</b>			
COMMONWEALTH OF KENTUCKY DEPARTMENT OF FINANCE FRANKFORT, KENTUCKY		<b>JOHN T. GILLIG, ARCHITECT</b> ROBERT E. RADER, JR., DESIGNER, ASSOCIATED 180 WALNUT STREET LEXINGTON, KENTUCKY	
APPROVALS		DATE SEP 11 1956	REVISIONS
T. LINDSAY FITCH 1242		DRAWN BY E.H. RC	SHEET NO. <b>M</b> <b>3</b>
DATE 9-12-56		CHECKED BY T.P. MC	
DATE 9-12-56			OF



U-602

Document # 008156  
 Cat # SH B-3  
 121

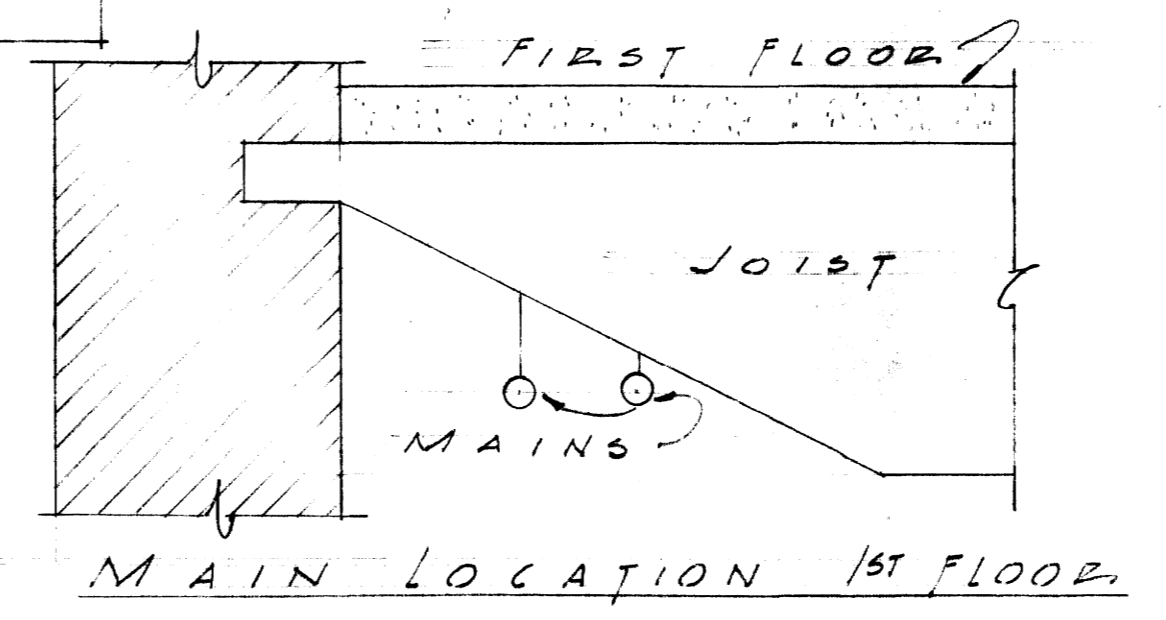
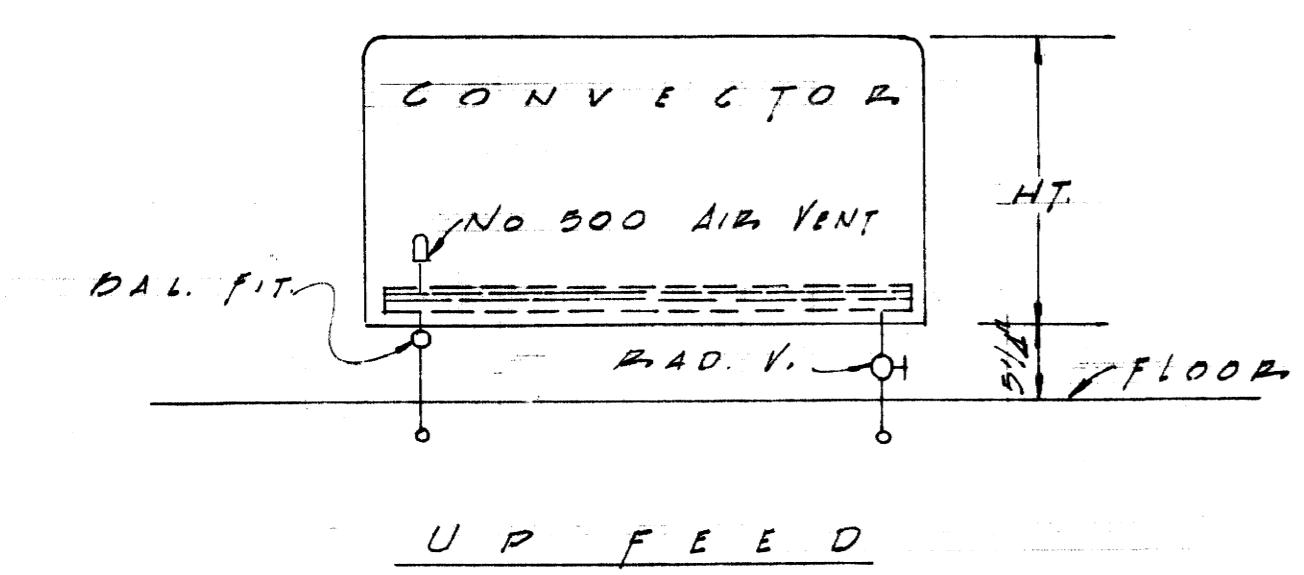
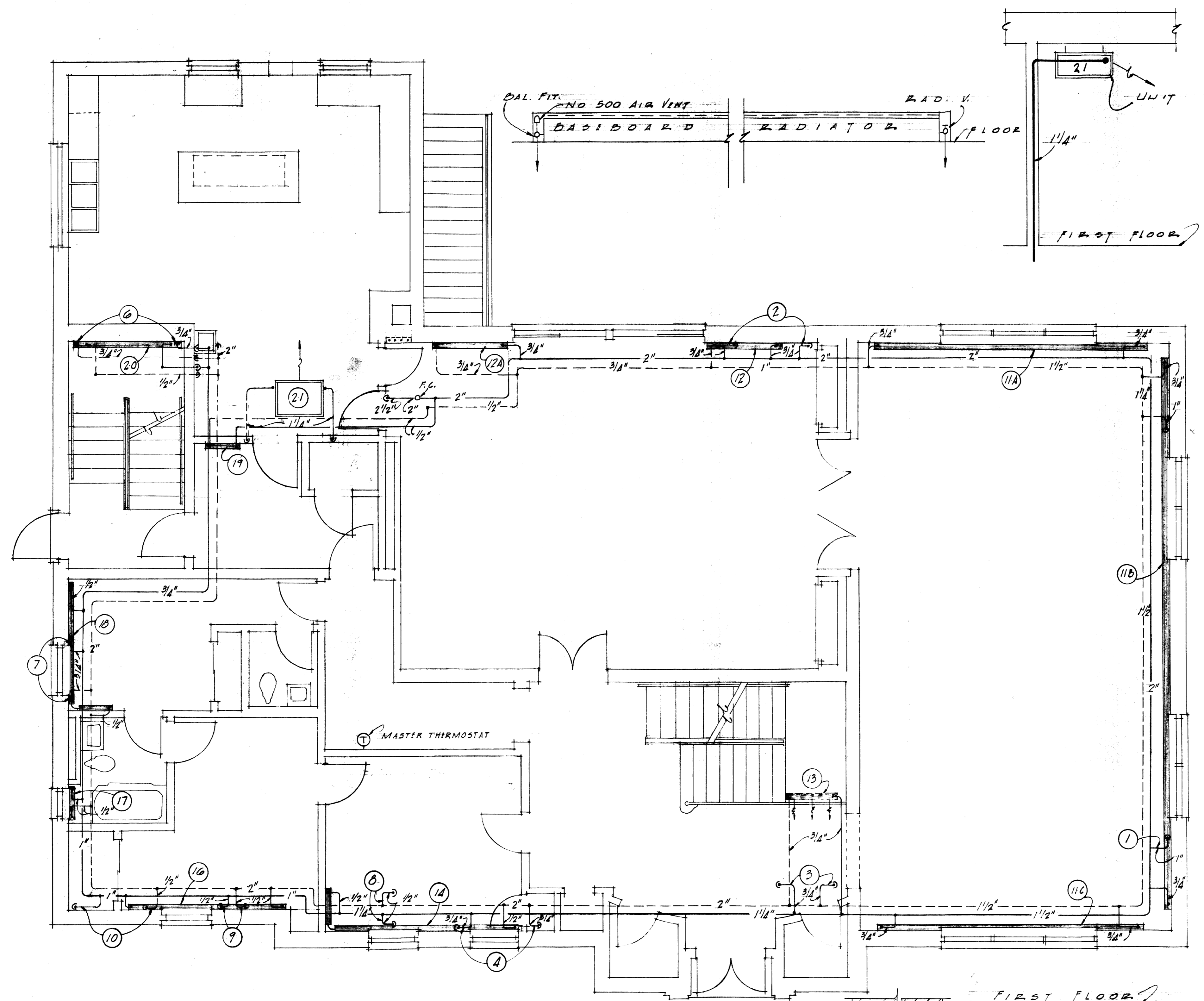

FIRST FLOOR PLAN  
SCALE 1/4" INCH EQUAL, ONE FOOT

BUILDING 51				A	E	Z	T	A	Δ	Z	K	A	⊙	A	Δ
				4	3	2	1	5							
RAD	TYPE	DEPTH	HEIGHT	MINIMUM M.B.H. 190° WATER 20° DROP											
BASEMENT SCHEDULE															
1	W.L.	4	26"	38.00	38.00	38.00	38.00	38.00							
2	DO	4	26"	12.90	19.90	12.90	12.90	12.90							
3	S.W.	4	26"	1.60	1.60	1.60	1.60	1.60							
4	DO	4	26"	7.00	7.00	7.00	7.00	7.00							
6	B.B.		12"	4.58	4.58	4.58	4.58	4.58							
7	S.W.	4	26"	2.10	2.10	2.10	2.10	2.10							
8	DO	4	26"	2.60	2.60	2.60	2.60	2.60							
9	DO	4	26"	1.60	1.60	1.60	1.60	1.60							
10	DO	4	26"	6.50	6.50	6.50	6.50	6.50							
FIRST FLOOR SCHEDULE															
11.A	B.B.		8 1/2"	11.79	11.79	11.79	11.79	11.79							
11.B	DO		8 1/2"	21.78	21.78	21.78	21.78	21.78							
11.C	DO		8 1/2"	11.79	11.79	11.79	11.79	11.79							
12.A	S.W.	6	32"	10.00	9.10	10.00	9.10	10.00							
12.B	DO	6	32"	10.00	9.10	10.00	9.10	10.00							
13	E.K.	10	38"	12.60	12.60	12.60	12.60	12.60							
14	B.B.		12"	8.18	9.17	8.18	8.84	9.17							
16	DO		12"	6.88	7.20	6.22	7.20	7.20							
17	S.W.	4	20"	2.50	2.50	2.50	2.50	2.50							
18	B.B.		8 1/2"	5.30	5.30	5.30	5.30	5.30							
19	DO		8 1/2"	1.59	1.59	1.59	1.59	1.59							
20	DO		12"	4.58	4.58	4.58	4.58	4.58							
21	BU			65.00	65.00	65.00	65.00	65.00							
SECOND FLOOR SCHEDULE															
22	B.B.		8 1/2"	10.19	11.25	11.25	11.25	11.25							
23	DO		8 1/2"	5.30	5.30	5.30	5.30	5.30							
24	DO		8 1/2"	9.13	8.33	9.13	8.33	9.13							
25	DO		8 1/2"	5.83	5.30	5.83	5.30	5.83							
26	DO		8 1/2"	6.09	6.89	6.09	6.89	6.09							
27	DO		8 1/2"	1.59	1.59	1.59	1.59	1.59							
28	DO		8 1/2"	5.83	5.30	5.83	5.30	5.83							
29	DO		8 1/2"	5.83	5.30	5.83	5.30	5.83							
30	DO		12"	5.56	5.89	5.56	5.89	5.56							
31	DO		12"	5.56	5.89	5.56	5.89	5.56							
32	DO		8 1/2"	12.72	12.72	11.39	12.72	11.39							
33	S.W.	4	20"	5.40	5.40	5.40	5.40	5.40							
34	B.B.		12"	2.62	2.62	2.62	2.62	2.62							
35	DO		12"	1.96	1.96	1.96	1.96	1.96							
36A	DO		12"	2.95	2.95	2.95	2.95	2.95							
36	DO		12"	5.56	5.56	5.56	5.56	5.56							
37	DO		12"	4.58	4.58	4.58	4.58	4.58							
THIRD FLOOR SCHEDULE															
38	B.B.		8 1/2"	11.25	12.57	12.57	12.57	12.57							
39	DO		8 1/2"	6.89	6.89	6.09	6.89	6.09							
40	DO		8 1/2"	12.31	11.25	12.31	12.31	12.31							
41	DO		8 1/2"	6.89	6.89	6.36	6.89	6.36							
42	DO		8 1/2"	9.00	10.07	9.00	10.07	9.00							
43	DO		8 1/2"	2.65	2.65	2.65	2.65	2.65							
44	DO		8 1/2"	6.89	6.36	6.89	6.36	6.89							
45	DO		8 1/2"	6.89	6.36	6.89	6.36	6.89							
46	DO		8 1/2"	6.36	6.89	6.36	6.89	6.36							
47	DO		8 1/2"	6.36	6.89	6.36	6.89	6.36							
48	S.W.	6	20"	7.40	7.40	7.40	7.40	7.40							
49.A	B.B.		12"	1.96	1.96	1.96	1.96	1.96							
49.B	DO		12"	2.95	2.95	2.95	2.95	2.95							
50	DO		12"	5.56	5.56	5.56	5.56	5.56							
52	DO		12"	2.62	2.62	2.62	2.62	2.62							
53	DO		8 1/2"	12.57	12.57	13.25	12.57	13.25							

- 3.L. SLOPING TOP WALL LINE CONVECTORS
- S.W. SLOPING TOP CONVECTORS
- B.B. BASEBOARD RADIATION
- B.U. BLOWER TYPE UNIT HEATER (CEILING)
- B.K. RECESS TYPE CONVECTOR

HEATING - BUILDING TYPE No. 1

**SORORITY HOUSES  
FOR UNIVERSITY OF KENTUCKY**

COMMONWEALTH OF KENTUCKY DEPARTMENT OF FINANCE FRANKFORT, KENTUCKY	<b>JOHN T. GILLIG, ARCHITECT</b> ROBERT E. RADER, JR., DESIGNER, ASSOCIATED 180 WALNUT STREET LEXINGTON, KENTUCKY
APPROVALS <i>[Signature]</i> 9-12-56 DATE	DATE SEP 1 1956 DRAWN BY RH EC CHECKED BY T.F. NC
APPROVALS <i>[Signature]</i> 9-17-56 DATE	REVISIONS
SHEET NO. <b>M</b> 4	

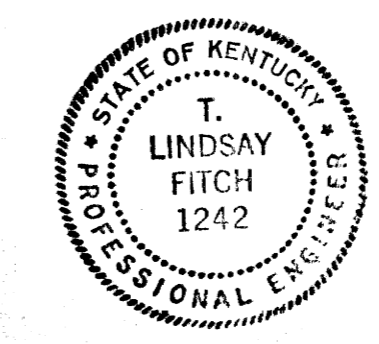

U-603



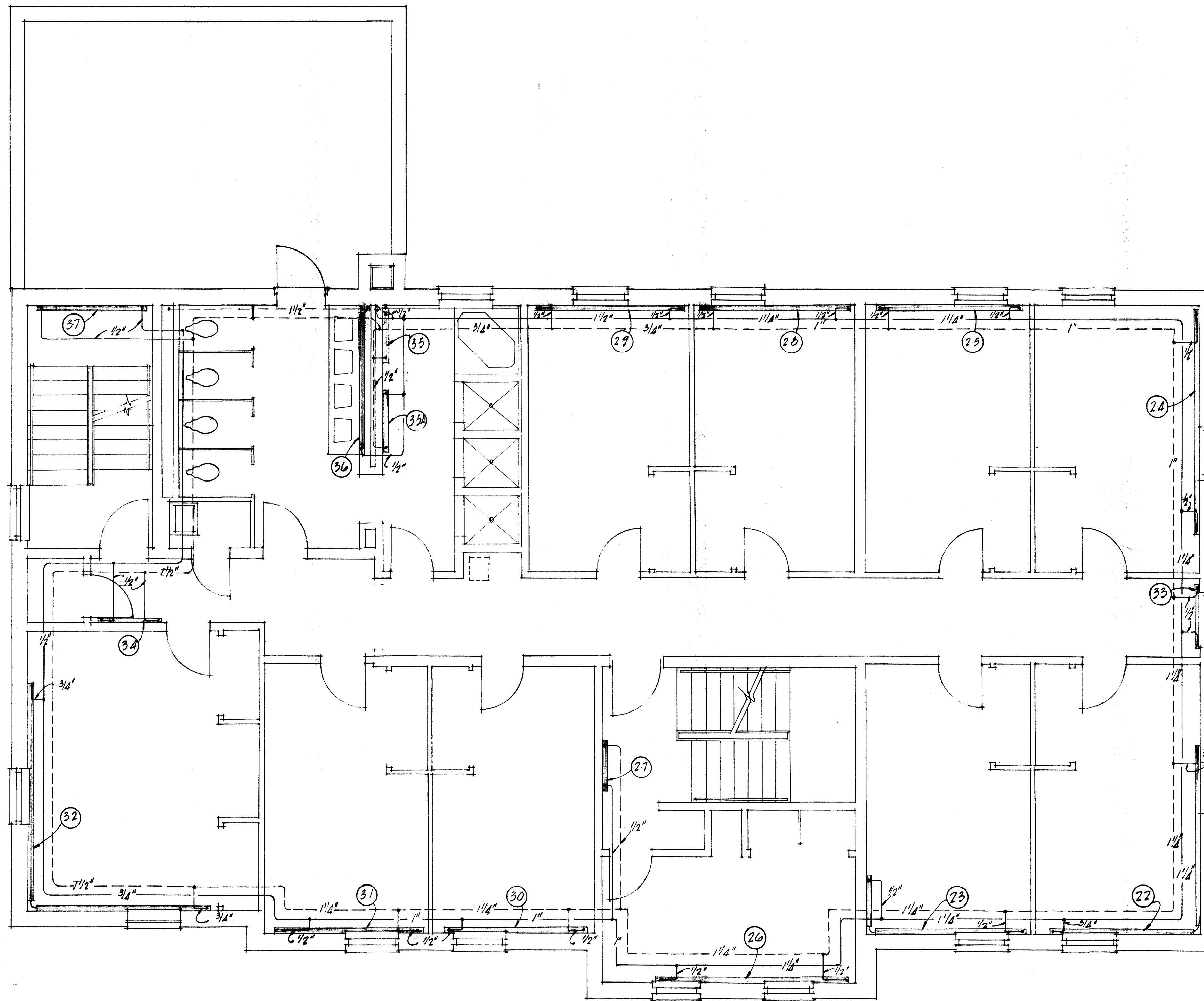

SECOND FLOOR PLAN  
 SCALE 1/4 INCH EQUALS ONE FOOT

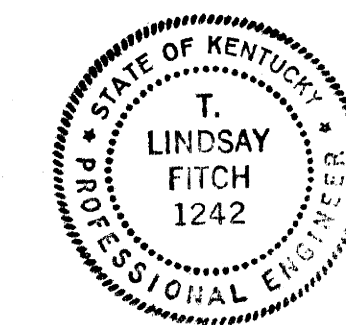

HEATING - BUILDING TYPE No. 1			
<b>SORORITY HOUSES FOR UNIVERSITY OF KENTUCKY</b>			
COMMONWEALTH OF KENTUCKY DEPARTMENT OF FINANCE FRAN. KF. 117. - - KENTUCKY		JOHN T. GILLIG, ARCHITECT ROBERT E. RALSTON, JR., DESIGNER, ASSOCIATED 180 WALNUT STREET LEXINGTON, KENTUCKY	
APPROVALS		SEP 17 1956	SHEET NO.
<i>T. Lindsay Fitch</i>	9-12-56 DATE	AS YOUNG	M
DRAWN BY E.H. MC		CHECKED BY TLF MC	5
<i>A. F. ...</i>		9-17-56 DATE	

U-604

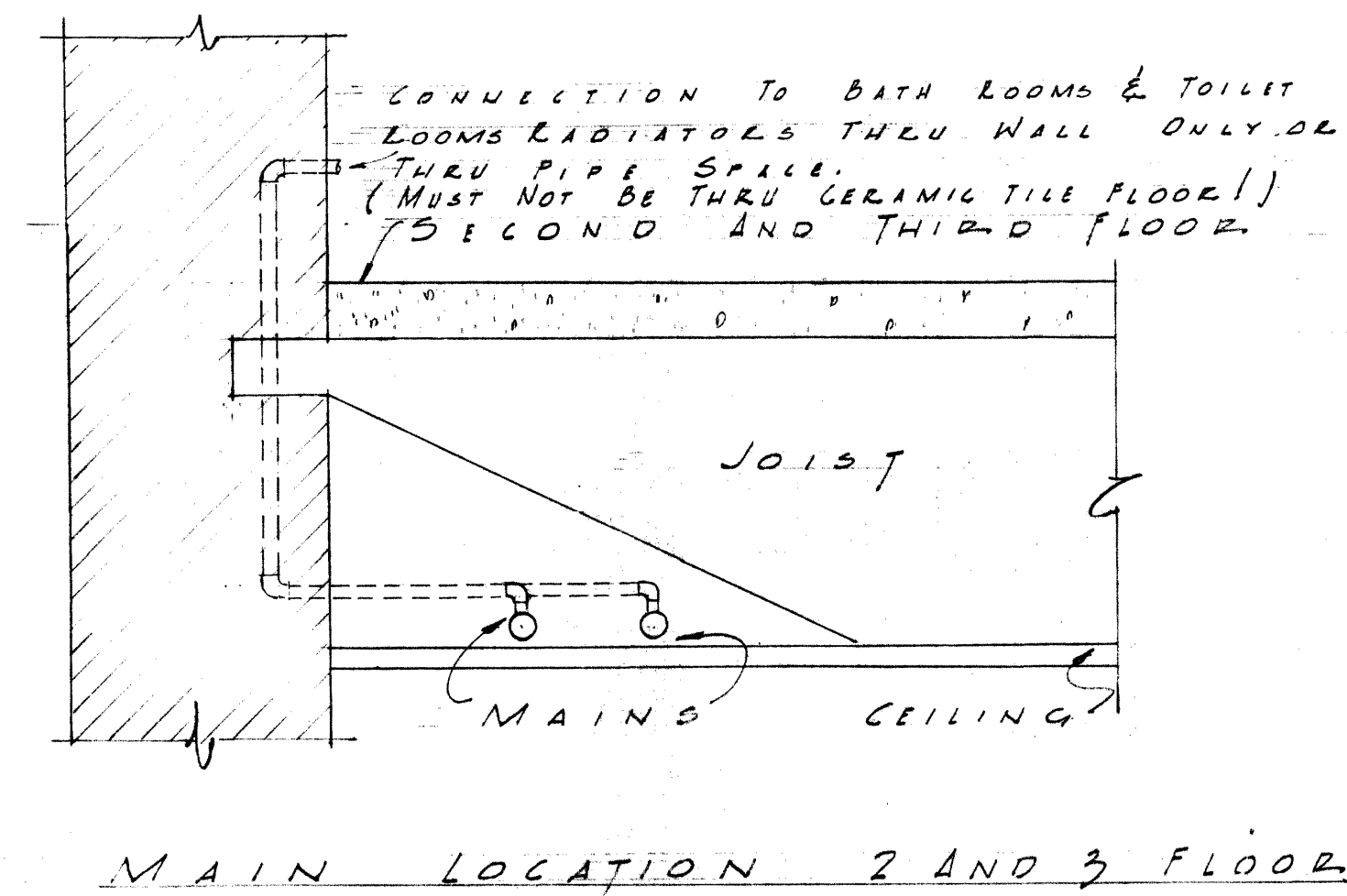
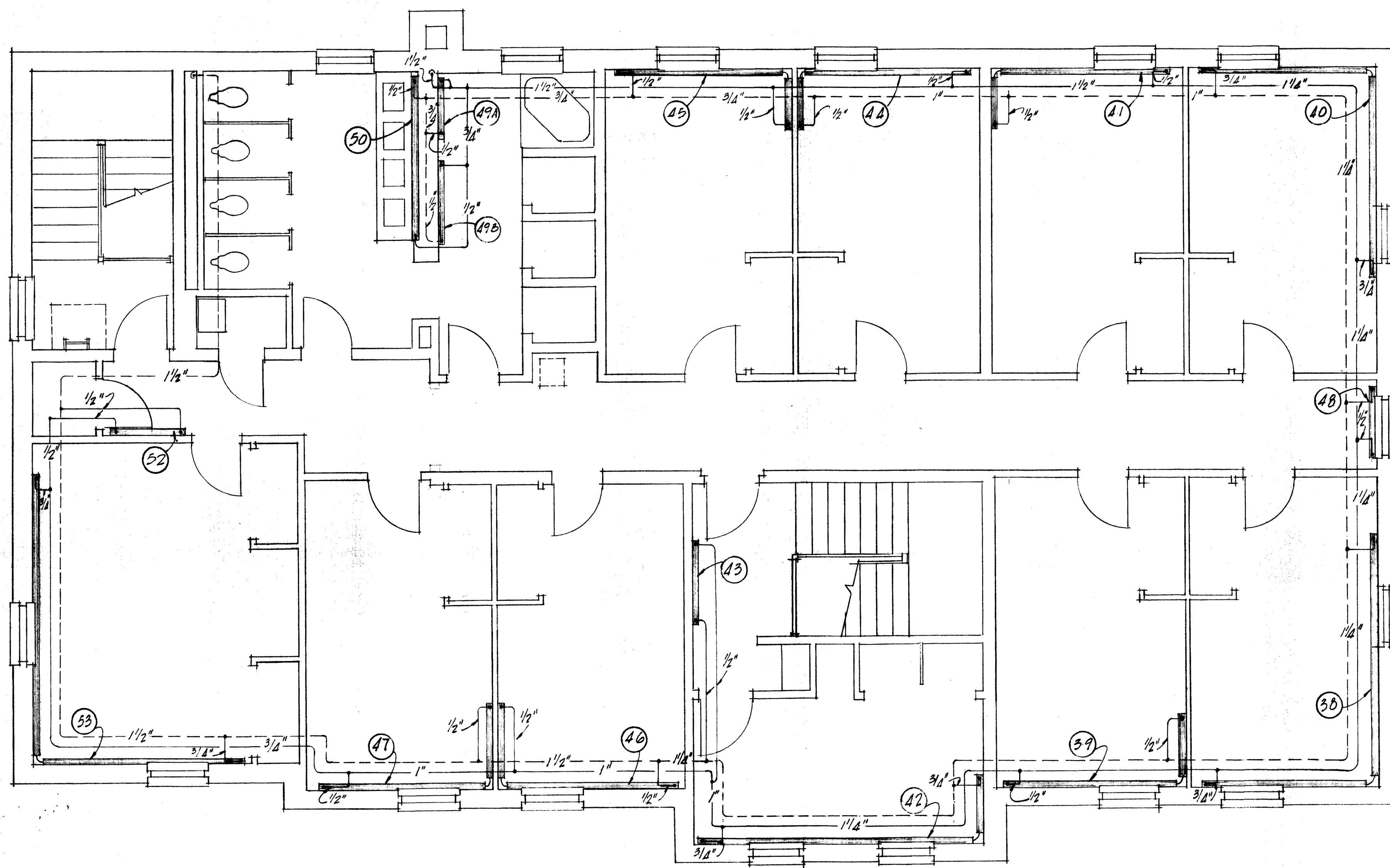

H I L L I D O O L P L A N  
SCALE 1/4" = 1'-0" EQUAL ONE FOOT

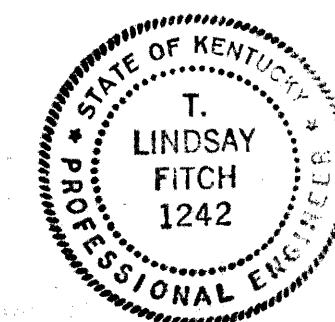

HEATING - BUILDING TYPE NO. 1		SHEET NO.	
SORORITY HOUSES FOR UNIVERSITY OF KENTUCKY		M 6	
COMMONWEALTH OF KENTUCKY DEPARTMENT OF FINANCE FRANKFORT, KENTUCKY		JOHN T. GILLIG, ARCHITECT ROBERT E. RADEK, JR., DESIGNER, ASSOCIATED 100 WALNUT STREET LEXINGTON, KENTUCKY	
APPROVALS		DATE	
<i>[Signature]</i>		9-12-56	
DATE		DRAWN BY EN EC	
9-17-56		CHECKED BY TLR MC	

U-605



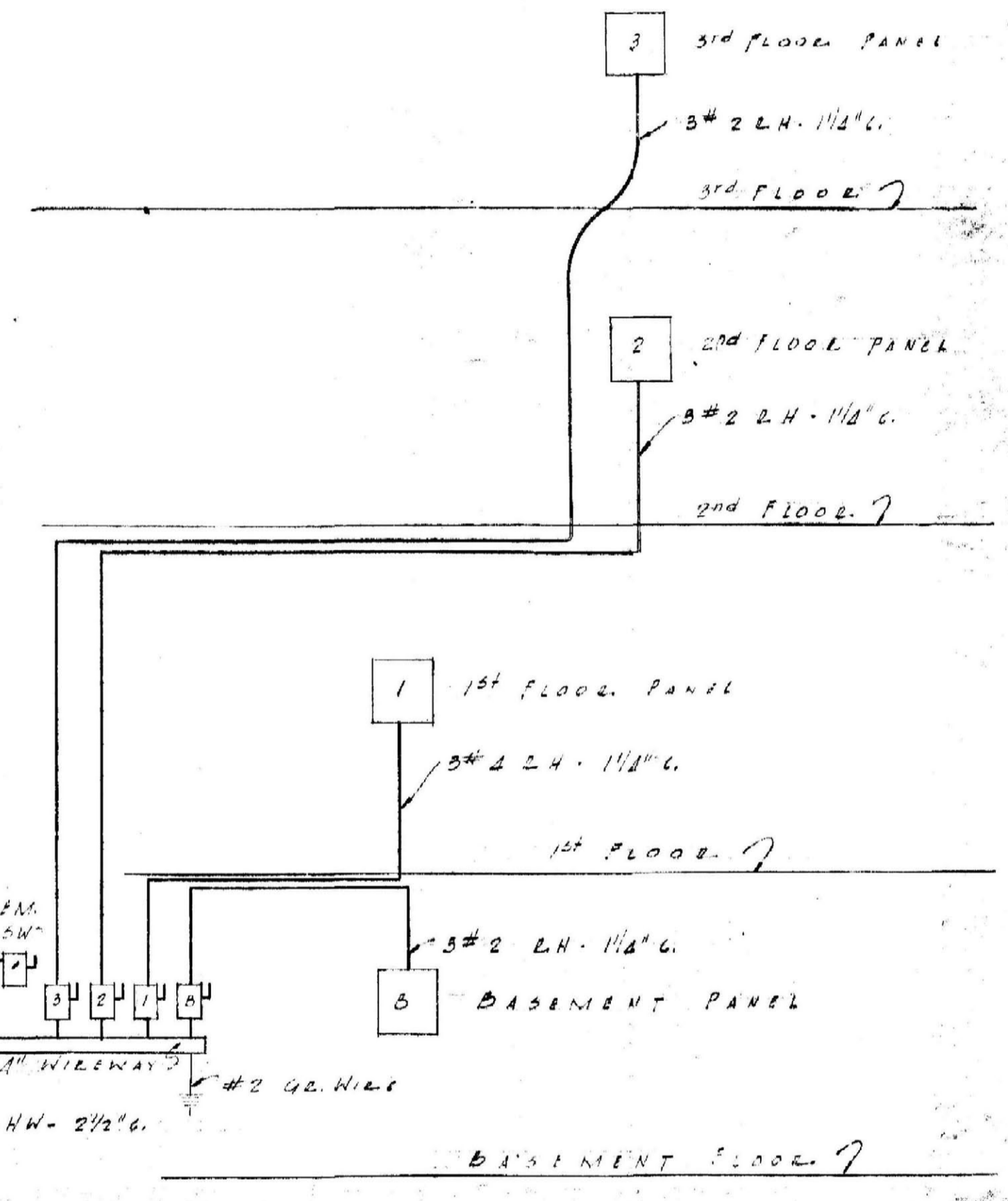
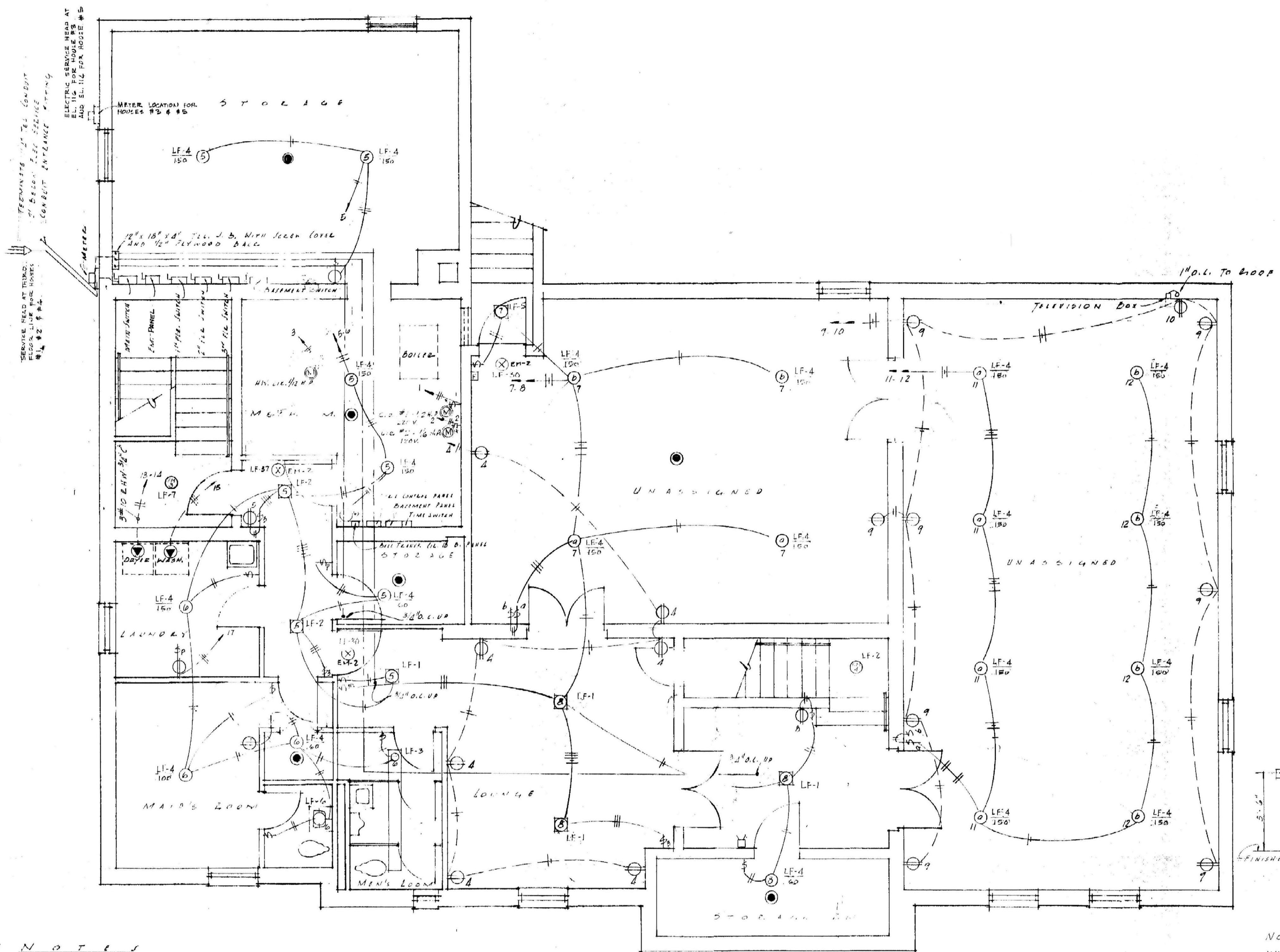

- NOTES**
1. All wiring to be of rigid conduit except to motor. Connection with shall be type "UA" flexible with fittings to match.
  2. Use EMT in ceilings and walls.
  3. Use rigid heavy wall conduit below grade and in conc. slab.
  4. Conceal all outlets and conduits except in mechanical room and to service equipment.
  5. Use type TN wire in conduit in walls and ceilings except in kitchen and mechanical room which shall be type L.W. wire in slab or below grade conduits to be type L.H.W. unless otherwise noted.

BASMENT FLOOR PLAN  
SCALE 1/4" = 1'-0"

- NOTES:**
1. THE EMERGENCY PANEL SHALL BE 1 CIRCUIT PLUG FUSE TYPE WITH 20 A. TYPE S FUSES AND ADAPTERS. FEEDERS FOR EMERGENCY PANEL SHALL BE CONNECTED AHEAD OF THE MAIN SWITCH.
  2. ALL EXIT LIGHTS TO HAVE GLASS BOTTOMS.
  3. ALL STAIR LIGHTS TO BE CONNECTED TO EMERGENCY PANEL WITH 1/2" CONDUIT AND #12 TYPE TW WIRE.



ELECTRICAL BUILDING TYPE No. 1			
SORORITY HOUSES FOR UNIVERSITY OF KENTUCKY			
COMMONWEALTH OF KENTUCKY DEPARTMENT OF FINANCE FRANKFORT, KENTUCKY		JOHN T. GILLIG, ARCHITECT ROBERT E. RADER, JR., DESIGNER, ASSOCIATED 180 WALNUT STREET LEXINGTON, KENTUCKY	
APPROVALS <i>[Signature]</i> 9-12-56 DATE		DATE SEP 11 1956 DRAWN BY J.C.J.S. CHECKED BY J.S.	REVISIONS
STATE <i>[Signature]</i> 9-17-56 DATE			PROJECT NO. M 7

V-606  
U-606-M7



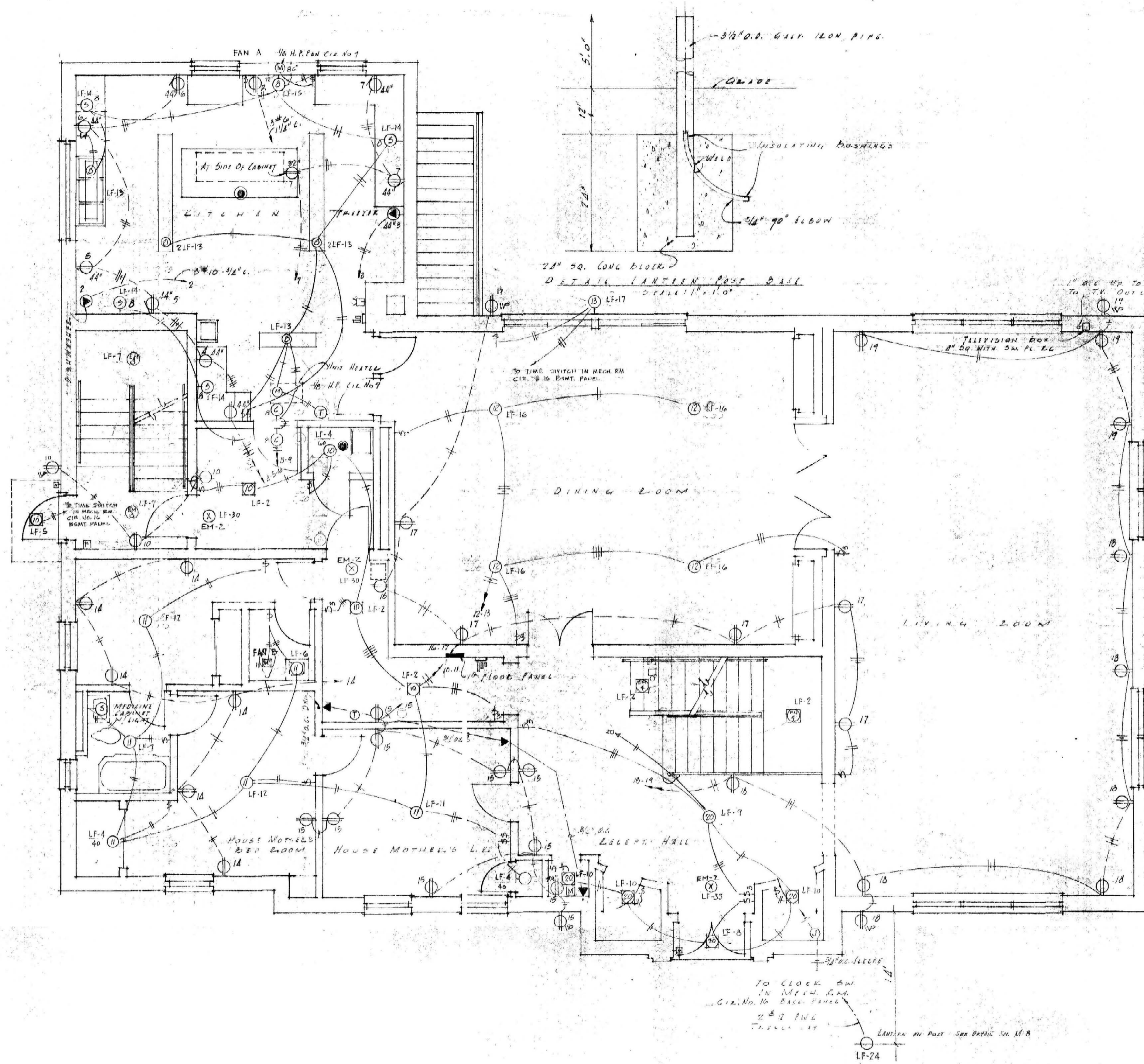

FIRST FLOOR PLAN  
SCALE 1/4" INCH EQUAL ONE FOOT

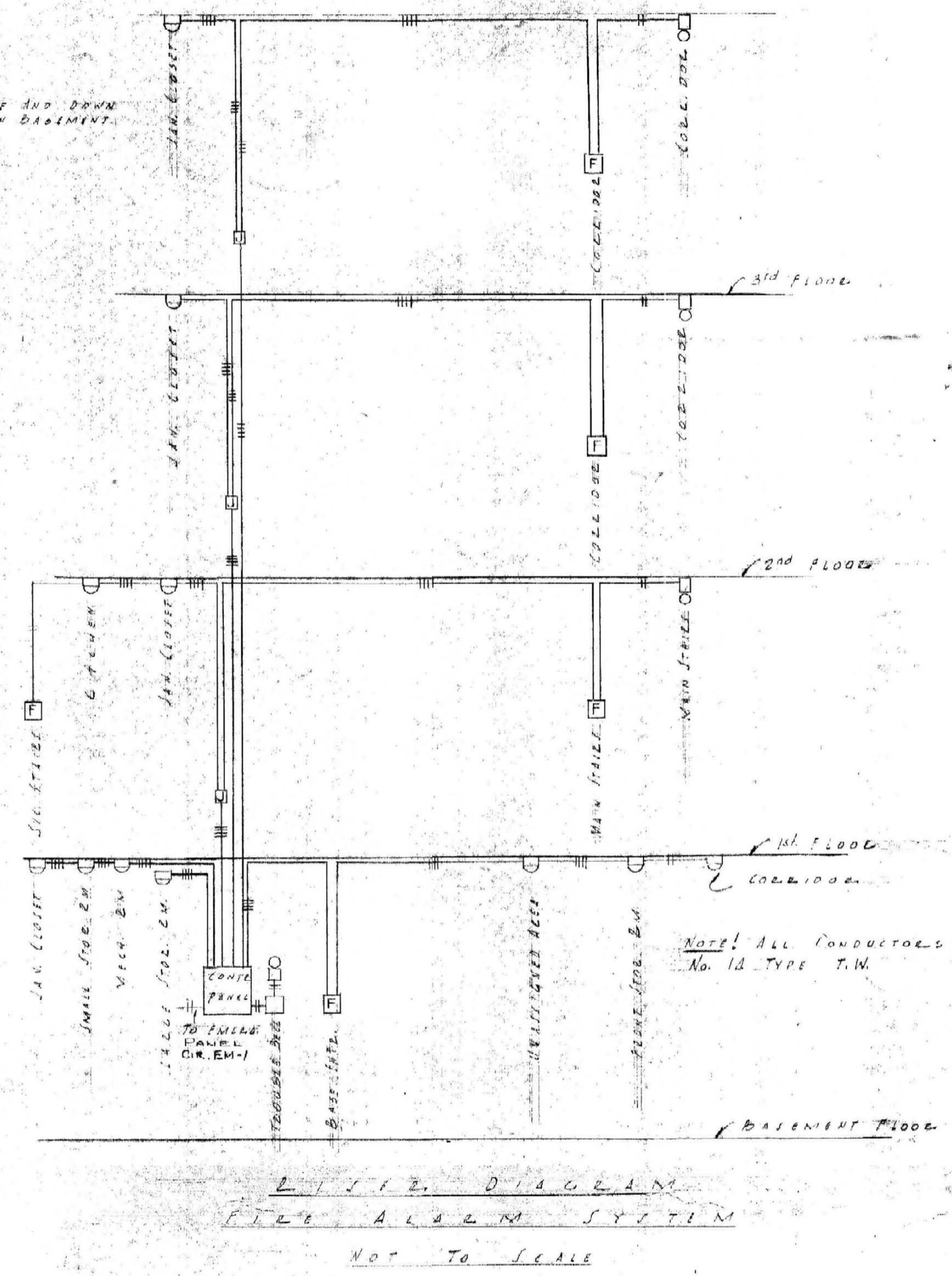

ELECTRICAL BUILDING TYPE No. 1		SHEET NO.	
SORORITY HOUSES FOR UNIVERSITY OF KENTUCKY		M	
COMMONWEALTH OF KENTUCKY DEPARTMENT OF FINANCE FRANKFORT, KENTUCKY		REVISIONS	
APPROVALS		DATE	
[Signature]		9-12-56	
DATE		DATE	
9-17-56		9-17-56	
DRAWN BY J. T. GILLIG		CHECKED BY J. T. GILLIG	
DESIGNED BY J. T. GILLIG		DATE	
180 WALNUT STREET - LEXINGTON, KENTUCKY		DATE	
DATE SEP 11 1956		DATE	
DRAWN BY J. T. GILLIG		DATE	
CHECKED BY J. T. GILLIG		DATE	
DESIGNED BY J. T. GILLIG		DATE	

U-607  
U-607



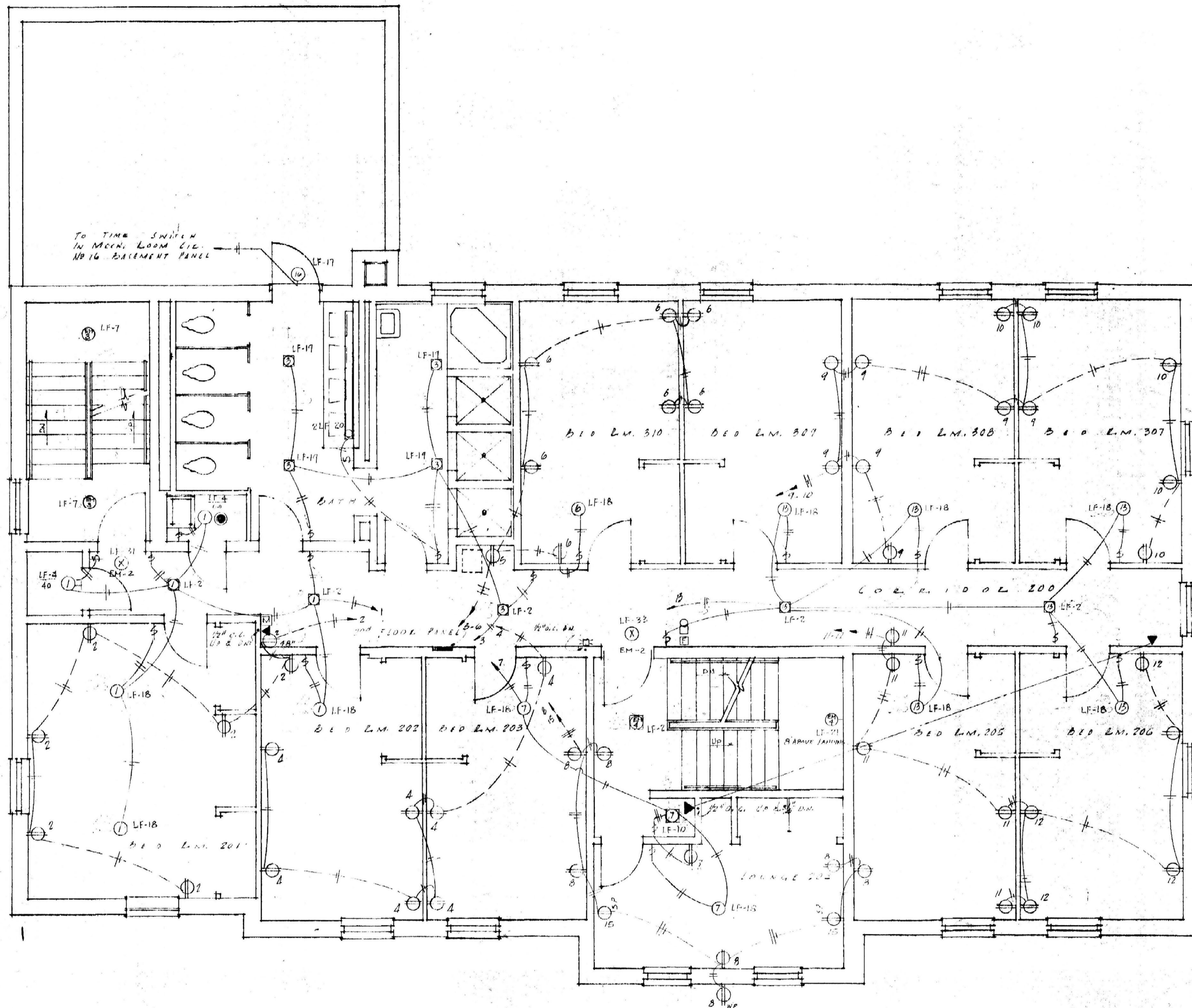

- SYMBOL SCHEDULE**
- LIVING OUTLET
  - BELL SWITCH
  - BLACK (WALL) OUTLET
  - EXIT LIGHT
  - JUNCTION BOX
  - ELLIPSED LIGHT
  - GLOBE OUTLET
  - FLUORESCENT FIXTURES
  - COMBINATION WALL SWITCH AND CONVENIENCE OUTLET
  - STANDARD TWIN CONVENIENCE OUTLET
  - LEON OUTLET
  - WEATHER FLOOR TWIN CONVENIENCE OUTLET
  - RANGE OUTLET
  - TWIN CONVENIENCE OUTLET WITH GROUNDING DEVICE
  - MOTOR
  - THERMOSTAT
  - TELEPHONE OUTLET
  - SPECIAL PURPOSE OUTLET
  - AUTOMATIC FIRE ALARM SWITCH
  - SINGLY SPACED OUTLET
  - TWO WAY SPACED OUTLET
  - MASTER PAGING STATION
  - ALARM (FIRE) BELL
  - AUTOMATIC FIRE ALARM STATION
  - MANUAL FIRE ALARM STATION
  - SINGLE POLE WALL SWITCH
  - 3-WAY WALL SWITCH
  - SINGLE POLE WALL SWITCH AND PILOT LIGHT
  - WALL SWITCH WITH THERMAL METAL PROTECTION
  - SAFETY SWITCH
  - PUSH BUTTON
  - CHIMNEY
  - TELEPHONE CONDUIT (OPEN)
  - CONCEALED AND/OR EXPOSED RACEWAYS AND CONDUCTORS (ALLOW HOME RUNS)
  - UNDERFLOOR OR UNDERGROUND RACEWAYS AND CONDUCTORS (ALLOW HOME RUNS)
  - ELLIPSED PANEL BOARD
  - SURFACE MOUNTED PANEL BOARD
  - LF-1 FIXTURE NUMBER
  - W-2 DOUBLE POLE SWITCH

SECOND FLOOR PLAN  
SCALE 1/4" = 1'-0"

ELECTRICAL BUILDING TYPE No. 1

**SORORITY HOUSES FOR UNIVERSITY OF KENTUCKY**

COMMONWEALTH OF KENTUCKY DEPARTMENT OF FINANCE FIN. REP. NO. 1 - KENTUCKY	<b>JOHN T. GILLIG, ARCHITECT</b> ROBERT B. HOLT, JR., DESIGNER, ASSOCIATED 100 WALNUT STREET, LEXINGTON, KENTUCKY
APPROVALS <i>[Signature]</i> 9-12-56 DATE	SEP 11 1956 DRAWN BY J.D. EC CHECKED BY J.B. EC
APPROVALS <i>[Signature]</i> 9-12-56 DATE	NO. 1016-10 SHEET NO. <b>M</b> <b>9</b>



U-608  
U-608



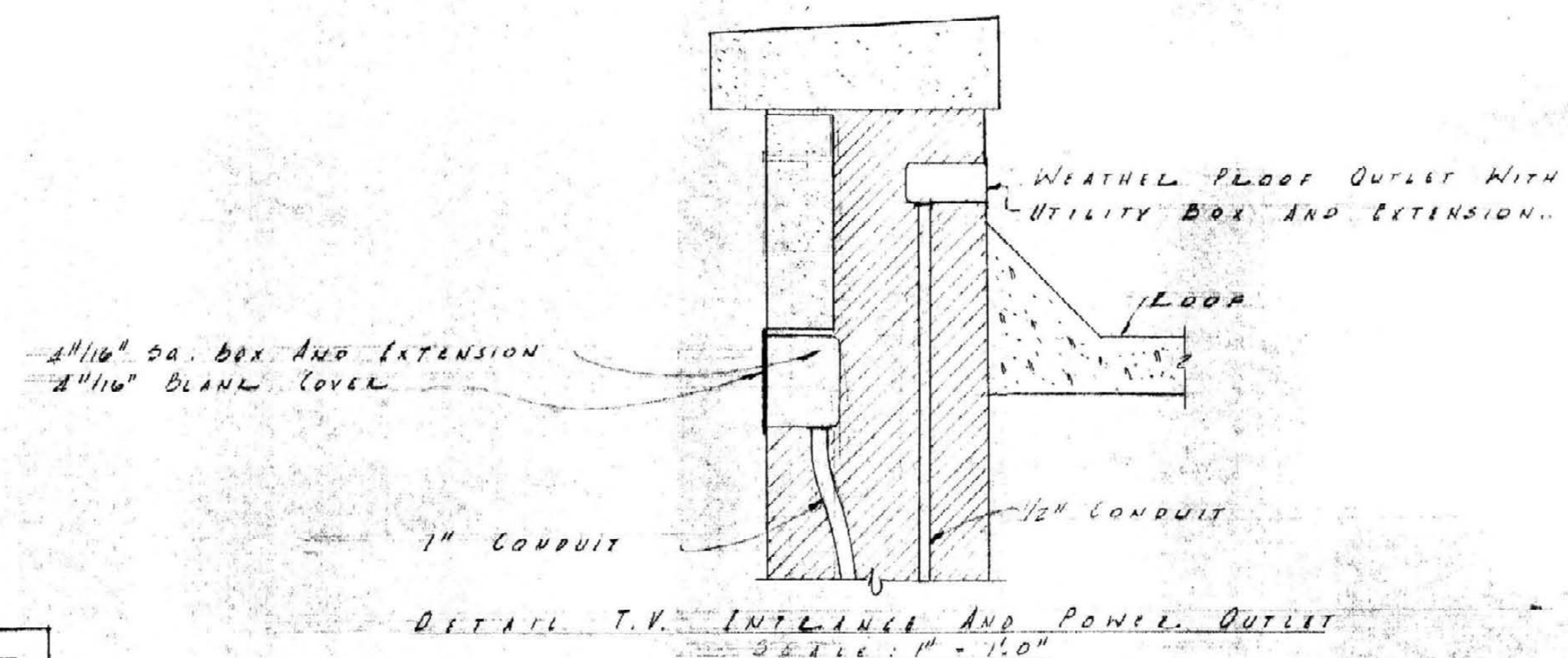

NOTE! ALL TELEPHONE OUTLETS TO BE PROVIDED WITH OUT HOLE COVERS OF THE SAME COLOR AND STYLE AS OTHER WALL PLATES. ALL OUTLET BOXES WITH MORE THAN ONE CONDUIT TO BE SQUARED WITH 3/4\"/>

NOTE! ALL SOUND SYSTEM CONDUITS TO BE PROVIDED WITH NO. 14 GAUGE DRAG WIRES.

LF-23 AT SWD. FC. CL. IN TIME SWITCH IN MARCH DR. - CIRC. W. 1500W PANEL.

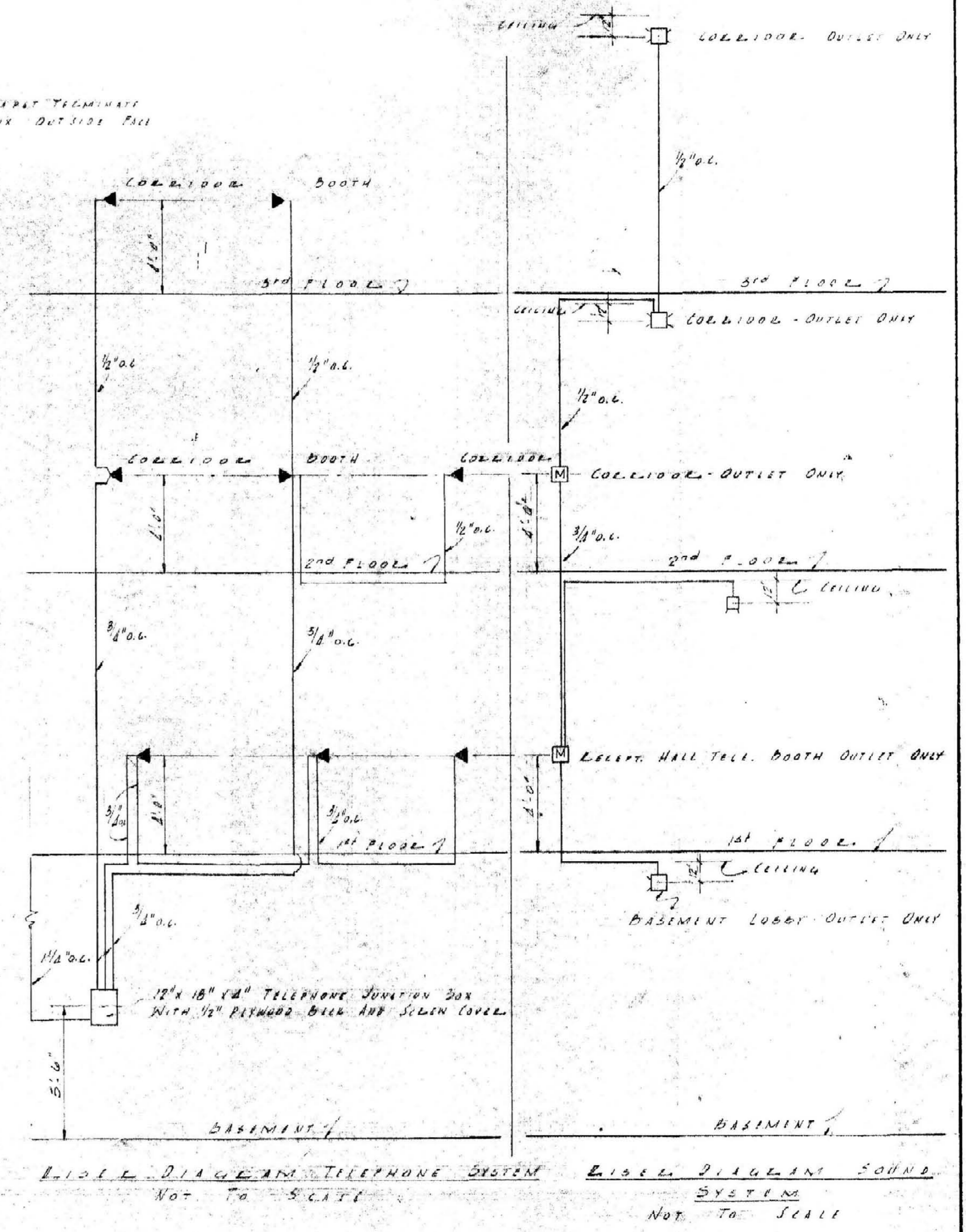
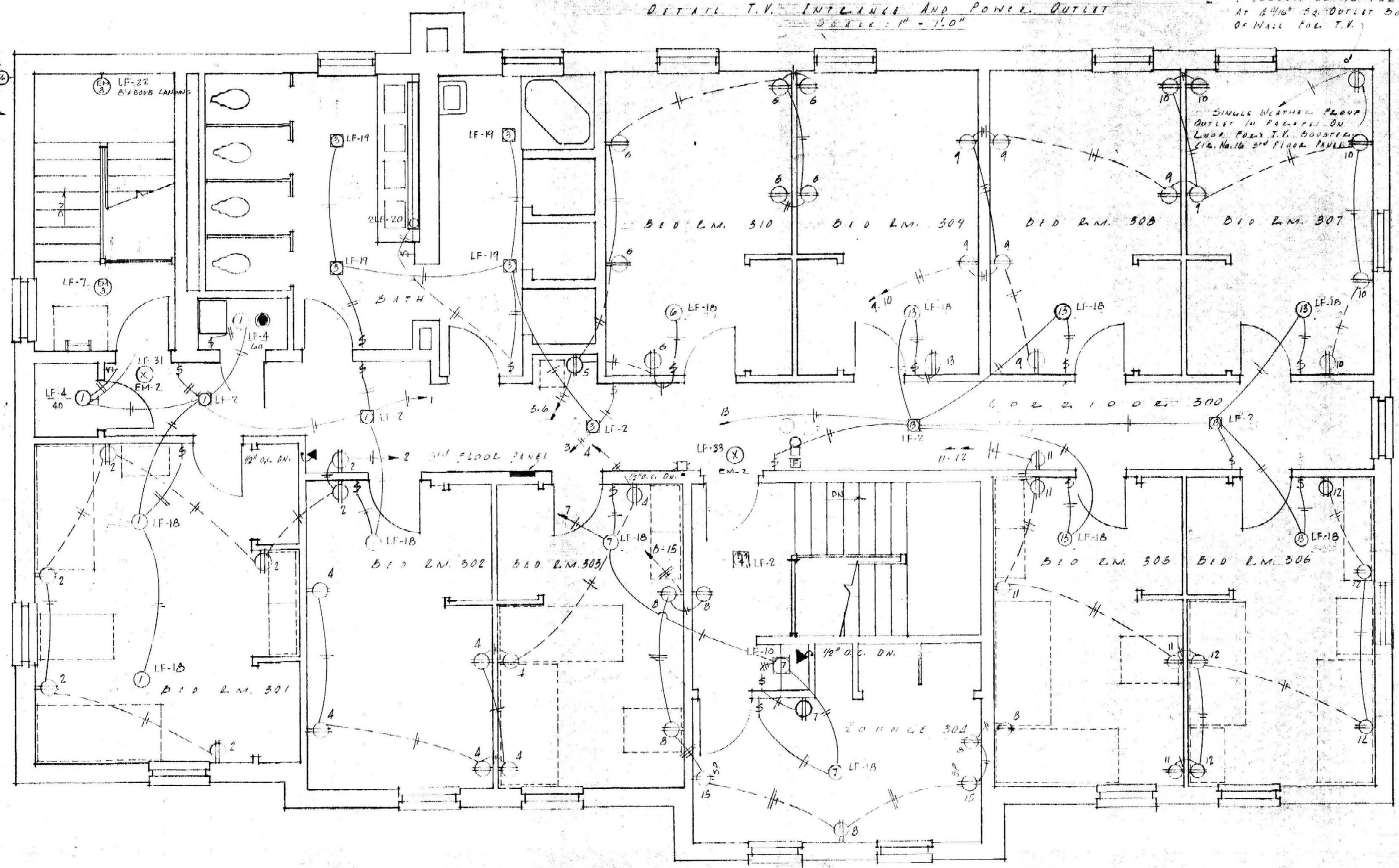

SCALE 1/4\"/>



ELECTRICAL BUILDING TYPE No. 1

**SORORITY HOUSES FOR UNIVERSITY OF KENTUCKY**

COMMONWEALTH OF KENTUCKY  
DEPARTMENT OF FINANCE  
FRANKFORT, KENTUCKY

JOHN T. GILLIG, ARCHITECT  
ROBERT E. RADER, JR., DESIGNER, ASSOCIATED  
150 WALNUT STREET LEXINGTON, KENTUCKY

APPROVALS

*[Signature]* 9-12-56 DATE  
*[Signature]* 9-13-56 DATE

DESIGNED BY J.T.G.  
CHECKED BY J.E.M.

SHEET NO. M 10 OF

U-609



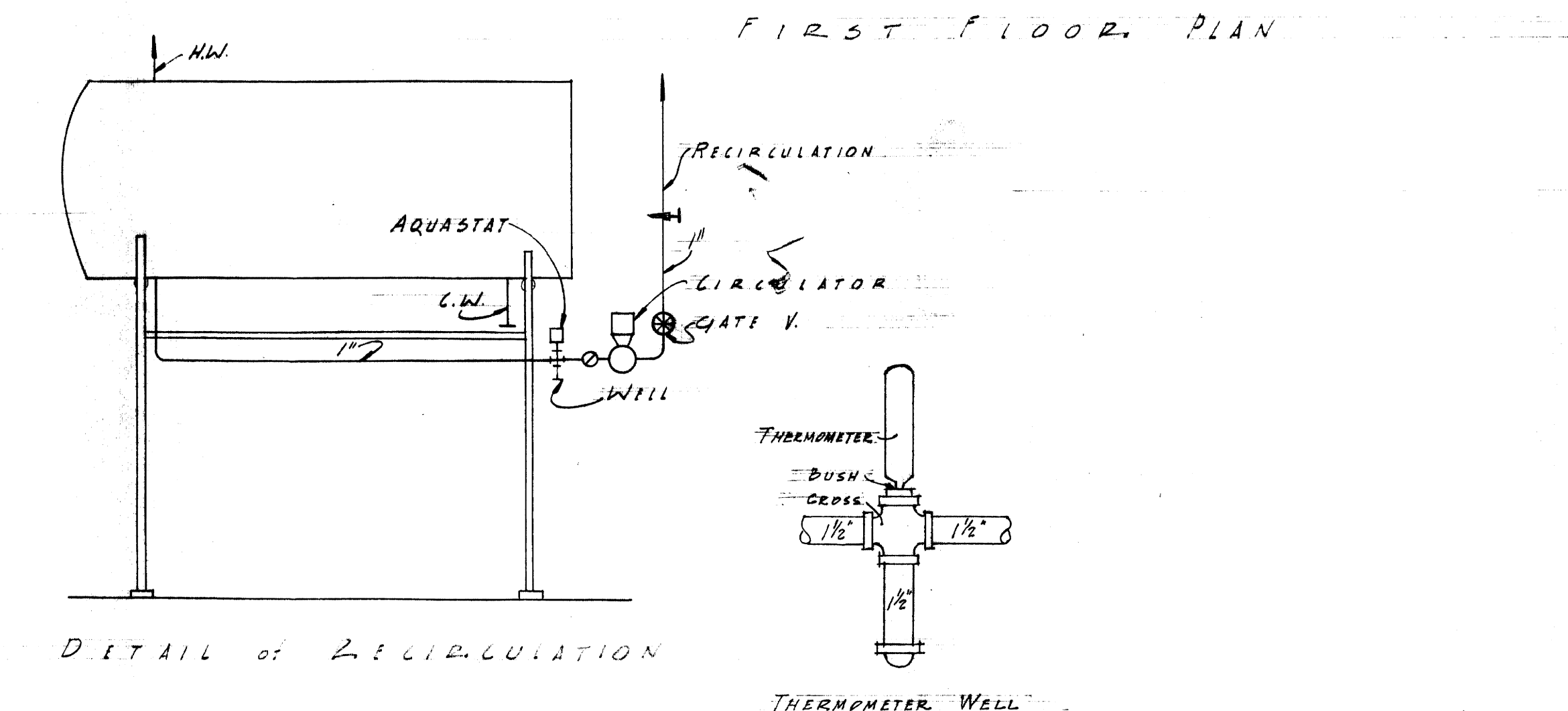
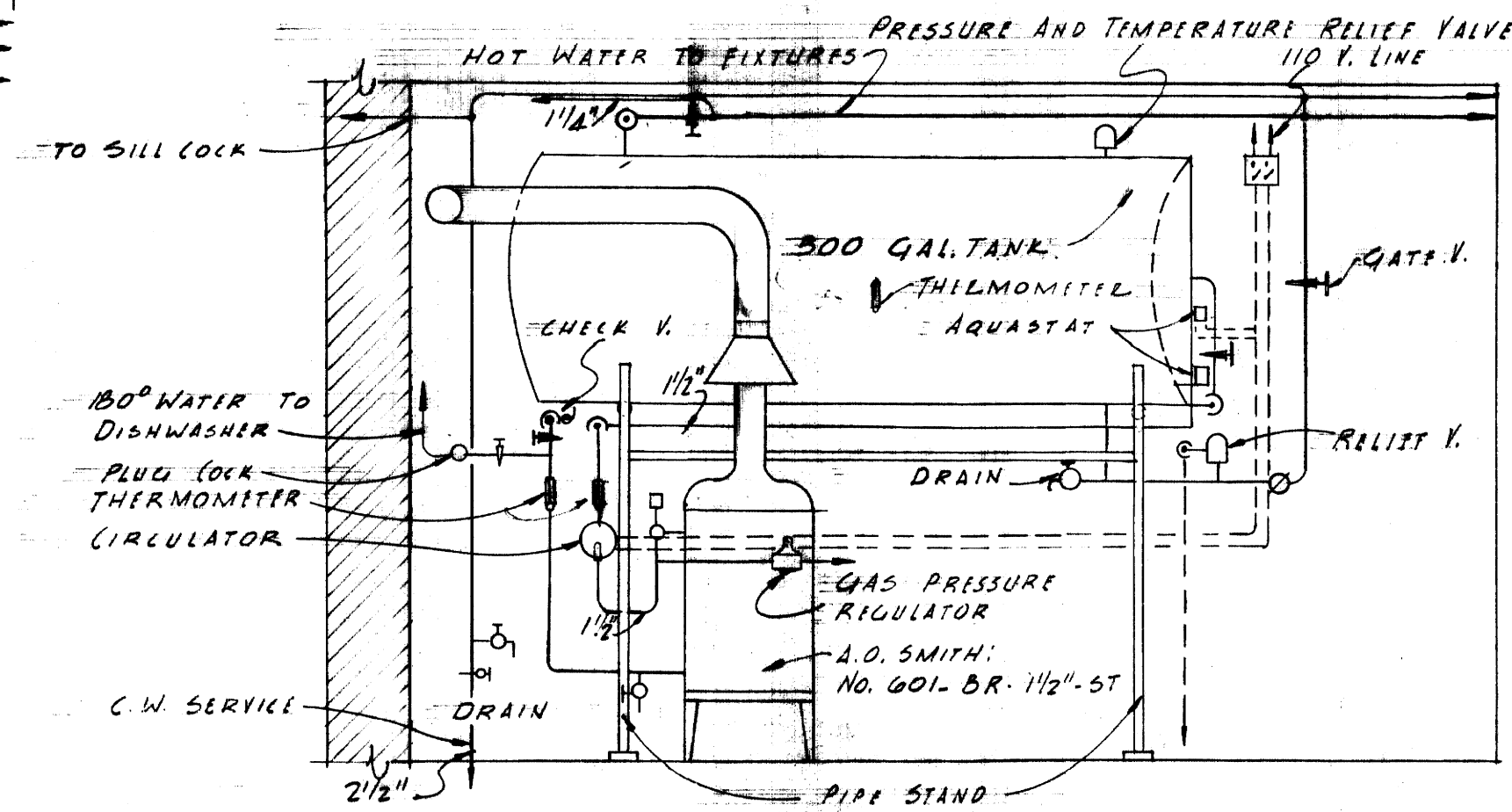
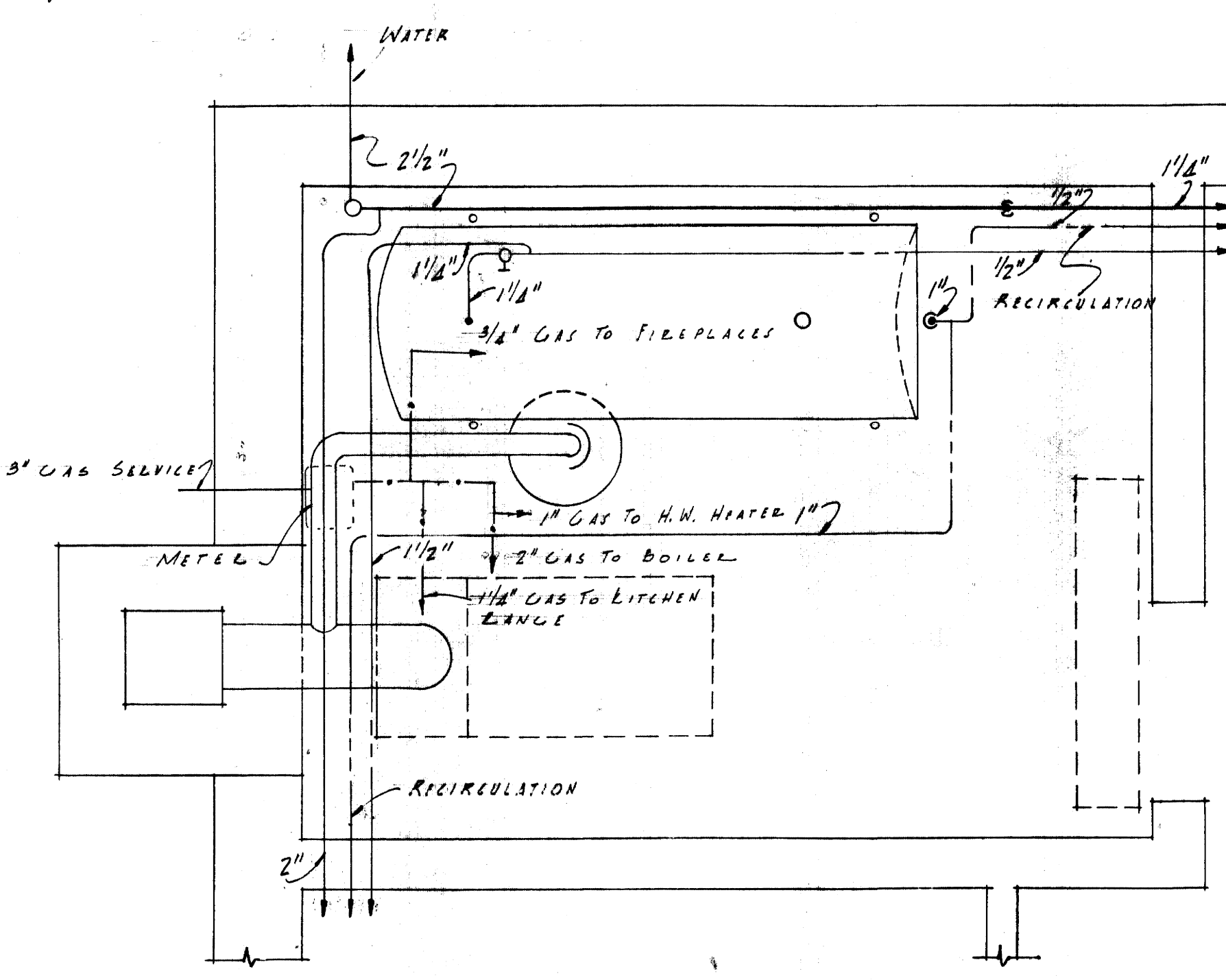
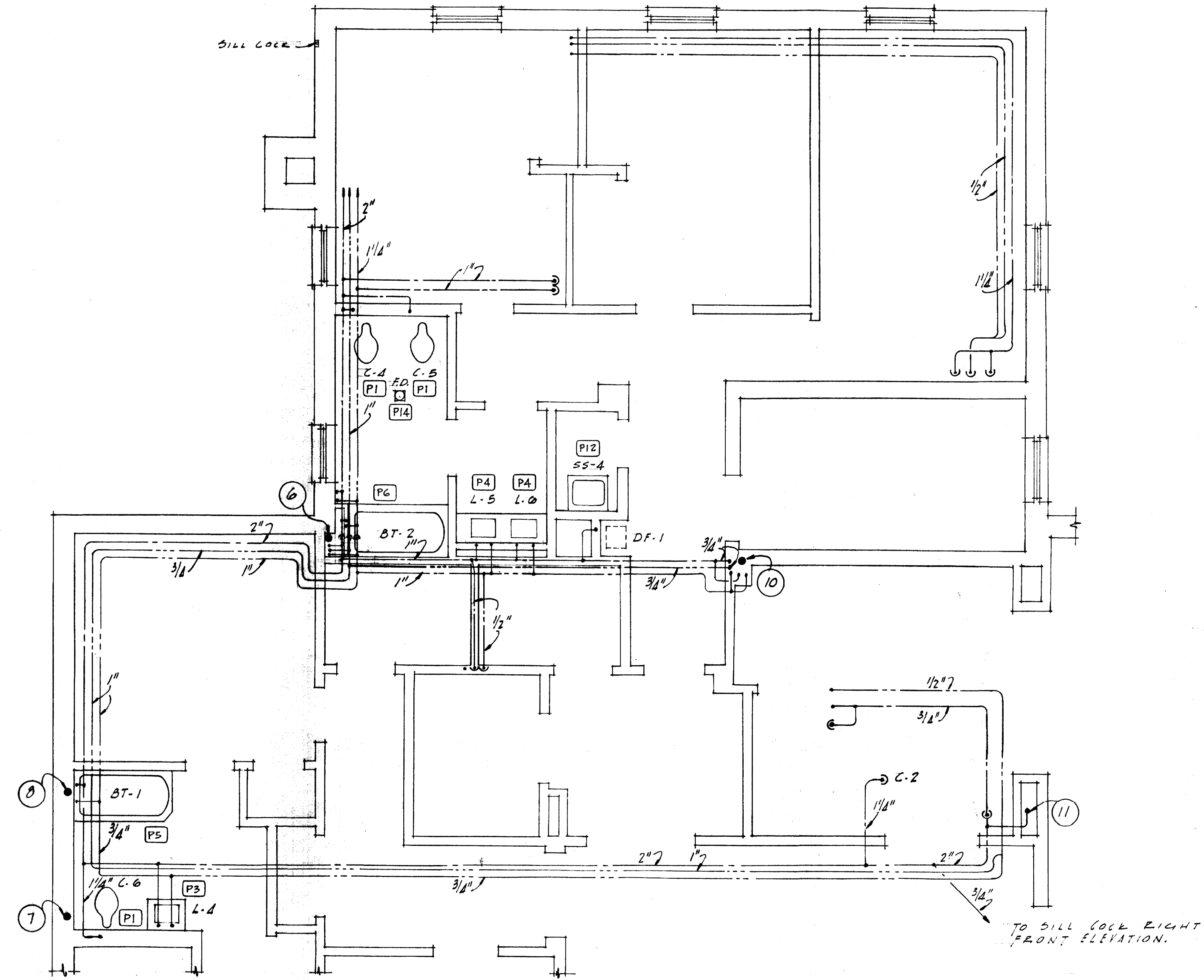
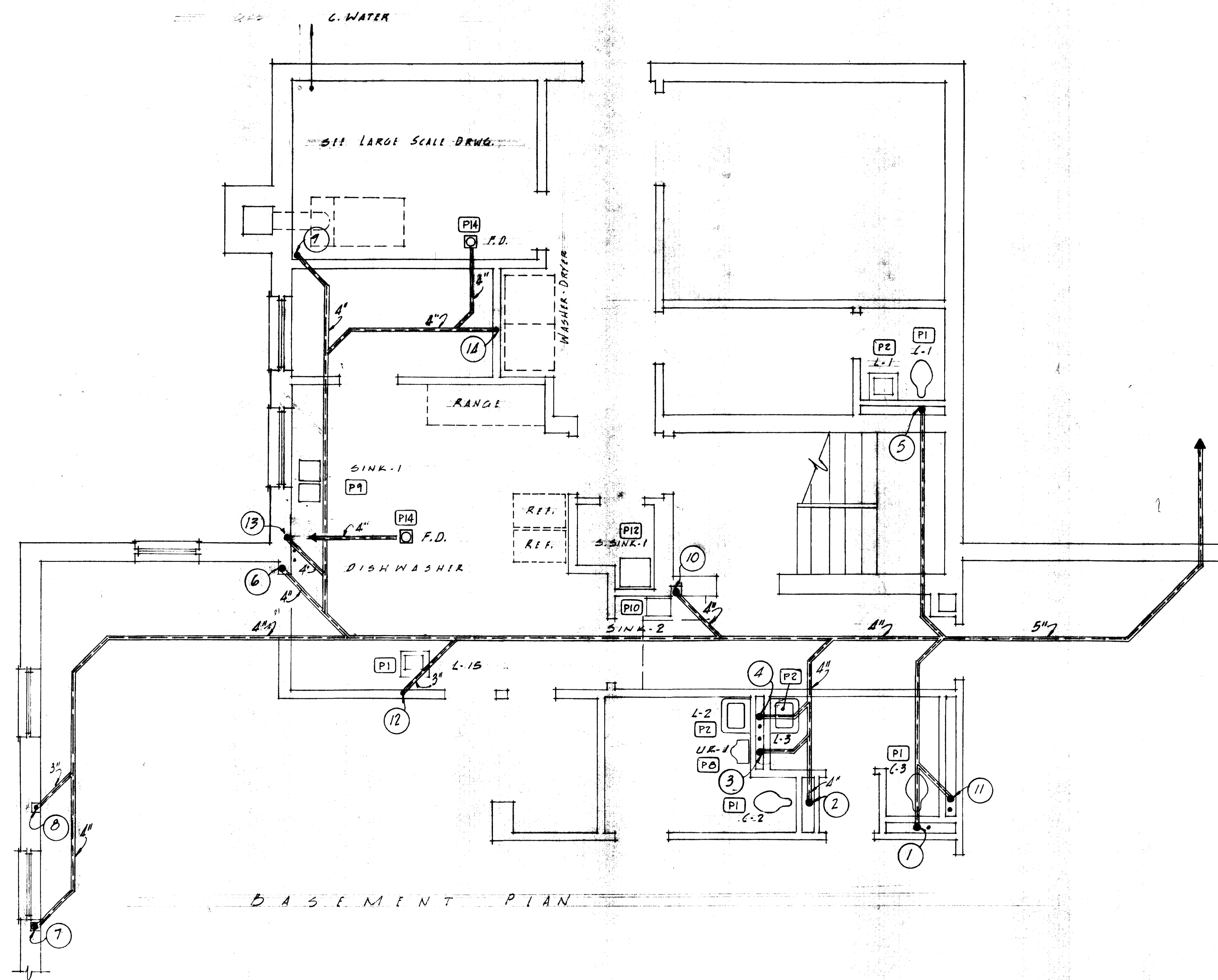

BOILER ROOM PLAN  
SCALE 1/2" = 1'-0"

ELEVATION OF BOILER ROOM  
SCALE 1/2" = 1'-0"

NOTE: HEATER CONNECTIONS MUST BE IN ACCORDANCE WITH MANUFACTURER'S INSTRUCTIONS.  
HEATER: 20A INPUT - 195,000 BTU/HR.  
+ : GATE VALVE - X : CHECK VALVE  
CIRCULATOR 5 G.P.M. 5 FT. HD.  
--- COLD WATER LINES.  
- - - - - HOT WATER LINES.  
- - - - - RECIRCULATION LINES.



PLUMBING - BUILDING TYPE No 2	
SORORITY HOUSES FOR UNIVERSITY OF KENTUCKY	
COMMONWEALTH OF KENTUCKY DEPARTMENT OF FINANCE FRANKFORT, KENTUCKY	JOHN T. GILLIG, ARCHITECT ROBERT E. RADER, JR., DESIGNER, ASSOCIATED 180 WALNUT STREET LEXINGTON, KENTUCKY
APPROVALS T. L. Fitch 9-12-56 DATE	DATESEP 11 1956 DRAWN BY ED EC CHECKED BY TLF NC
DATE 9-17-56 DATE	REVISIONS
	SHEET NO. M 11

J-627



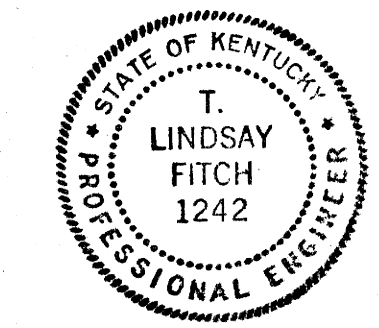
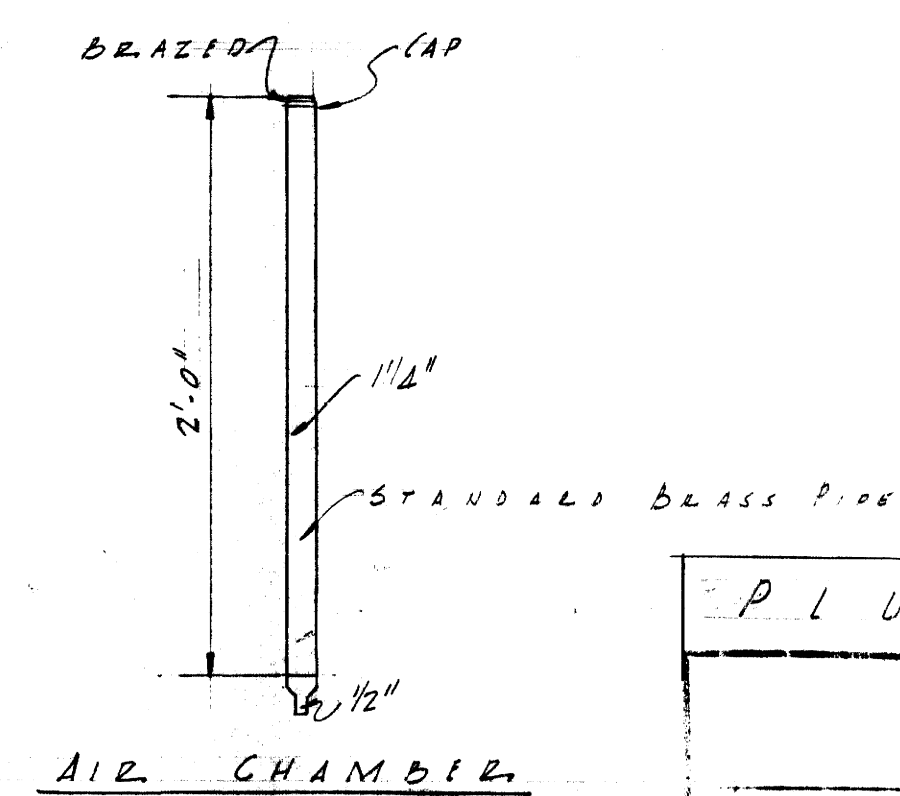
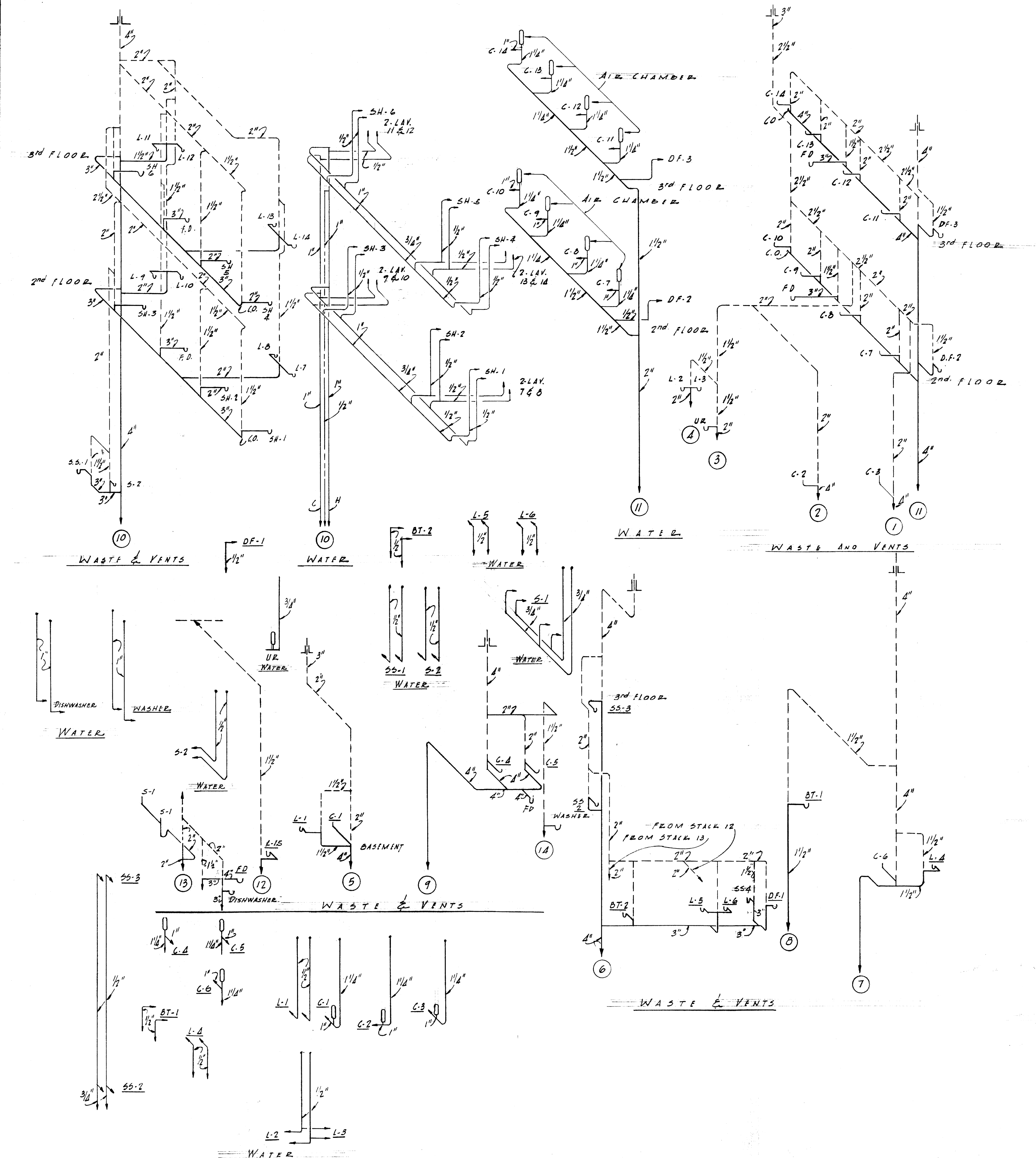

PLUMBING - BUILDING TYPE No. 2	
SORORITY HOUSES FOR UNIVERSITY OF KENTUCKY	
COMMONWEALTH OF KENTUCKY DEPARTMENT OF FINANCE FRANKFORT, KENTUCKY	
JOHN T. GILLIG, ARCHITECT ROBERT E. RADER, JR., DESIGNER, ASSOCIATED 180 WALNUT STREET LEXINGTON, KENTUCKY	
APPROVALS	REVISIONS
<i>Harris</i> 9-12-56 DATE	
<i>JTF</i> 9-17-56 DATE	
DRAWN BY E.H. EC CHECKED BY TLF. MC	DATE
DATE	DATE
SHEET NO. M 12	OF

U-628







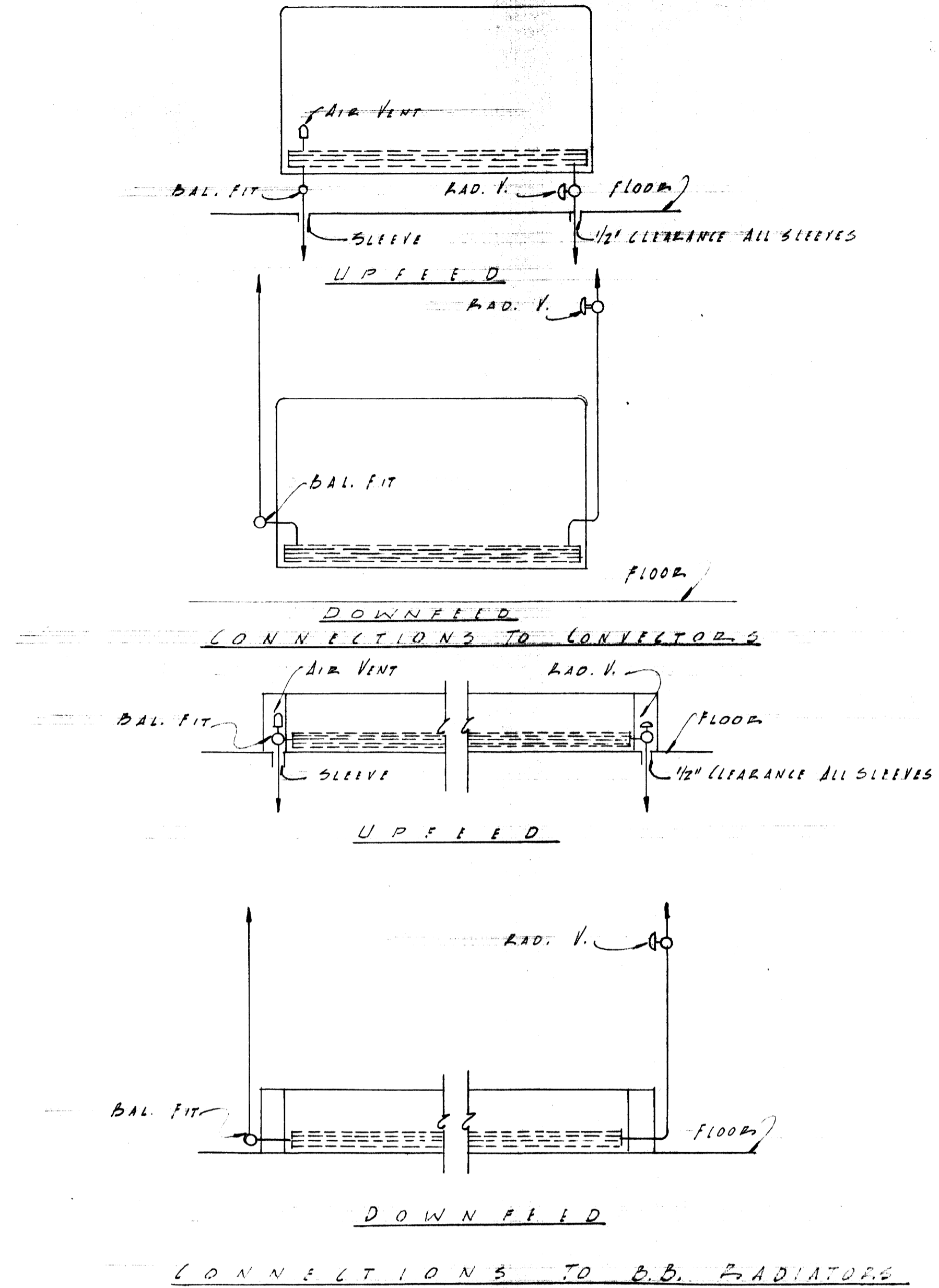
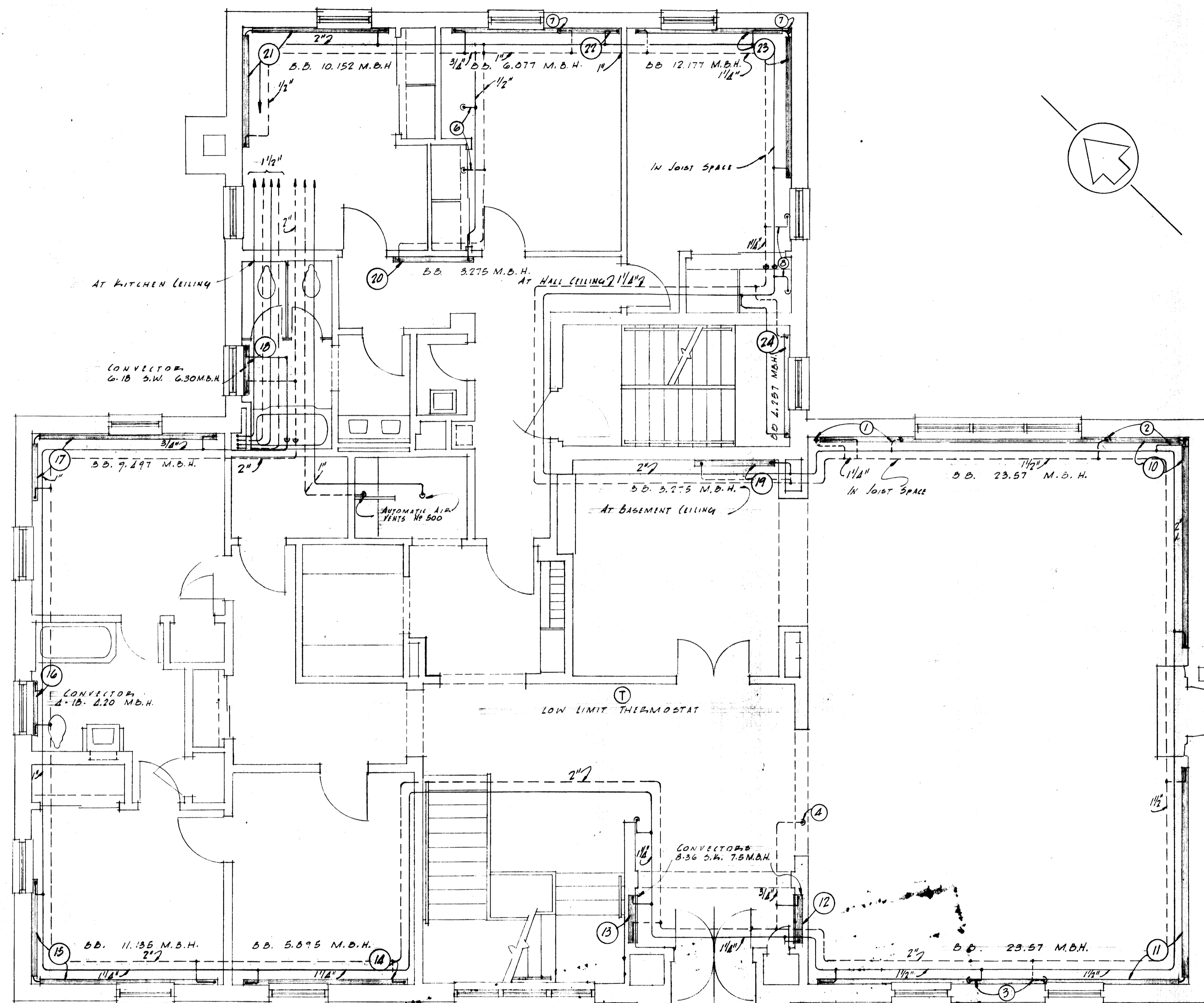

RUNOUTS AND RADIATOR CONNECTIONS		
UP FEED		
0 TO 10	M. B. H.	1/2"
11 TO 22	M. B. H.	3/4"
DOWN FEED		
RUNOUTS AND DROP RAISES:		
0 TO 10	M. B. H.	3/4"
11 TO 22	M. B. H.	1"
RADIATOR CONNECTIONS		
0 TO 10	M. B. H.	1/2"
11 TO 22	M. B. H.	3/4"

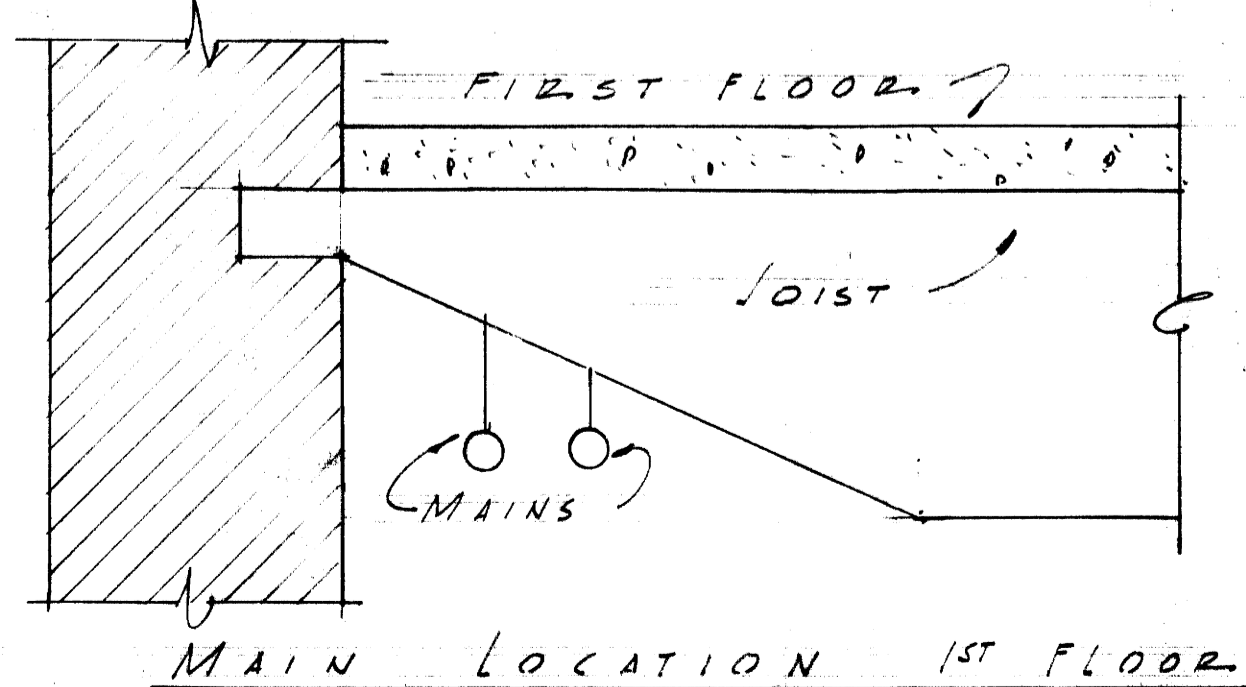

FIRST FLOOR PLAN  
SCALE 1/8" = 1'-0"

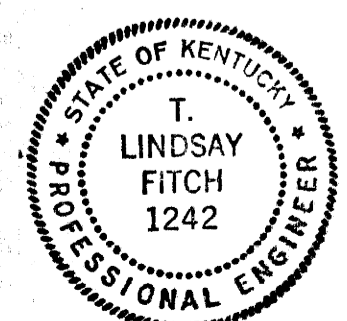

HEATING - BUILDING TYPE No. 2

**SORORITY HOUSES  
FOR UNIVERSITY OF KENTUCKY**

COMMONWEALTH OF KENTUCKY  
DEPARTMENT OF FINANCE  
FRANKFORT, KENTUCKY

JOHN T. GILLIG, ARCHITECT  
ROBERT E. RADER, JR., DESIGNER, ASSOCIATED  
180 WALNUT STREET LEXINGTON, KENTUCKY

APPROVALS		DATE SEP 1 1956	REVISIONS	SHEET NO. M 14
<i>E. Harris</i>	9-12-56			
DRAWN BY EH EC		CHECKED BY TLF MC		
DATE 9-11-56				

U-630



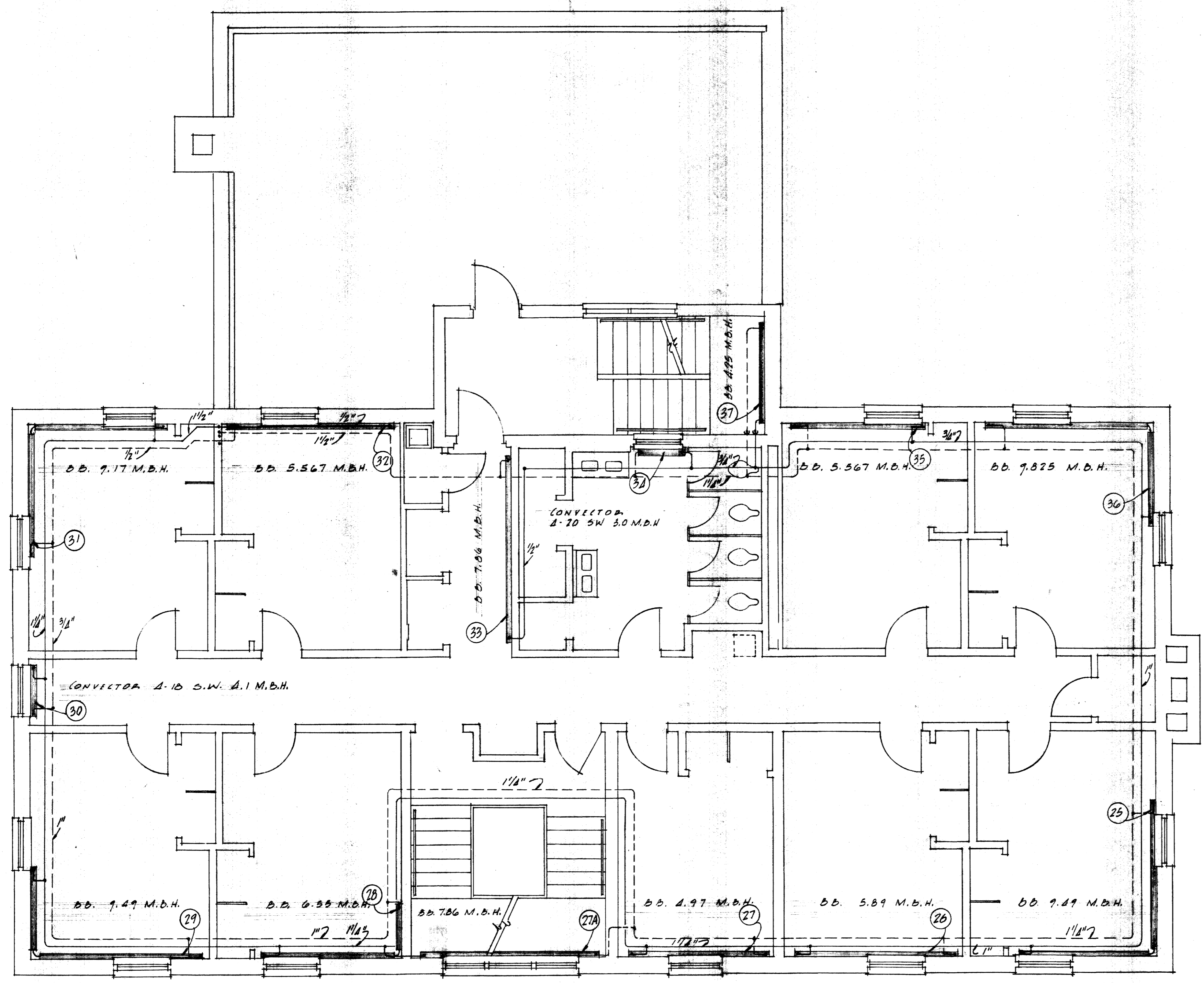

S.L. SLOPING TOP WALL LINE CONVECTORS  
 S.W. SLOPING TOP CONVECTORS  
 B.B. BASE BOARD RADIATION  
 B.U. BLOWER TYPE UNIT HEATER (CEILING)  
 R.K. RECESS TYPE CONVECTOR

RUNOUTS AND RADIATOR CONNECTIONS  
 0 TO 10 MBH 1/2"  
 11 TO 22 MBH 3/4"

SECOND FLOOR PLAN  
 SCALE 1/4 INCH EQUALS ONE FOOT



HEATING - BUILDING TYPE No. 2			
<b>SORORITY HOUSES FOR UNIVERSITY OF KENTUCKY</b>			
COMMONWEALTH OF KENTUCKY DEPARTMENT OF FINANCE FRANKFORT, . . . KENTUCKY		JOHN T. GILLIG, ARCHITECT ROBERT E. RADER, JR., DESIGNER, ASSOCIATED 180 WALNUT STREET LEXINGTON, KENTUCKY	
APPROVALS <i>T. Lindsay Fitch</i> 9-12-56 DATE		DATE SEP 1 1956 DRAWN BY EN EC CHECKED BY TLF NC	REVISIONS
<i>R. E. Rader</i> 9-17-56 DATE			SHEET NO. M 15

U-631

Sheet B-3 088168



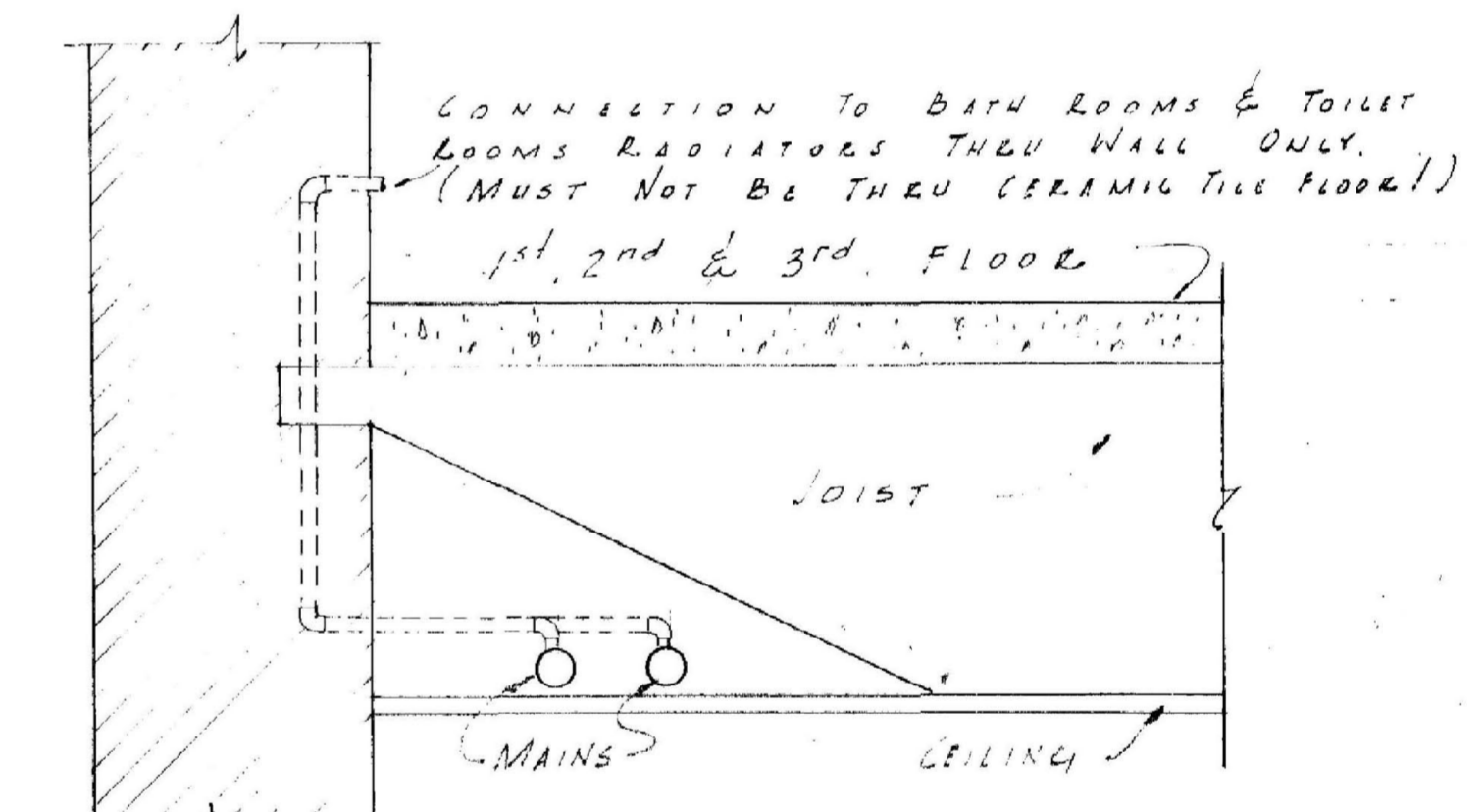
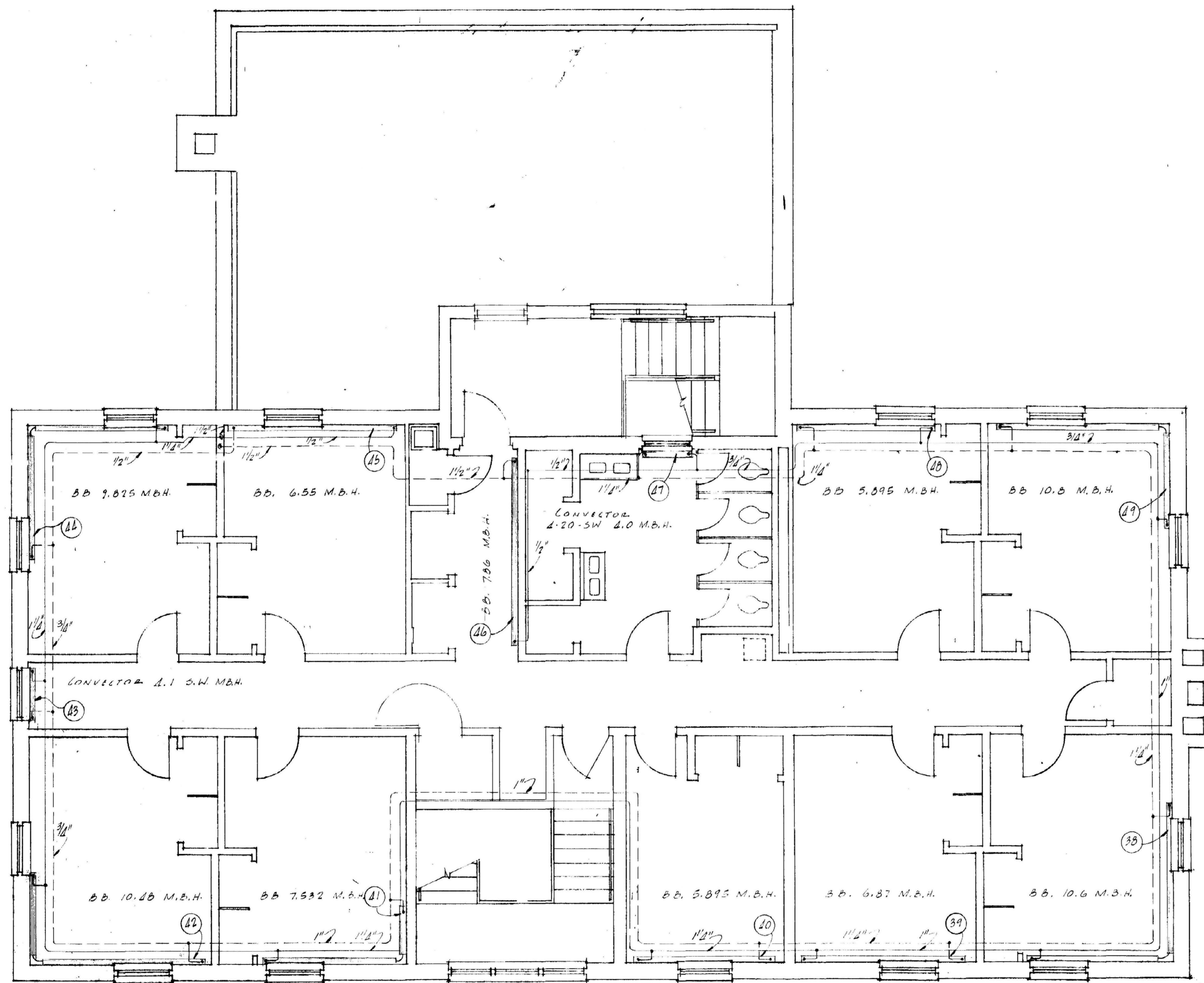

MAIN LOCATION 2 AND 3 FLOOR  
 RUNOUTS AND RADIATOR CONNECTIONS  
 0 TO 10 MB.H. 1/2"  
 11 TO 22 MB.H. 3/4"

THIRD FLOOR PLAN  
 SCALE 1/4 INCH EQUALS ONE FOOT



HEATING - BUILDING TYPE No. 2  
 SORORITY HOUSES  
 FOR UNIVERSITY OF KENTUCKY

COMMONWEALTH OF KENTUCKY  
 DEPARTMENT OF CONSTRUCTION  
 RANK (CERT. - )    KENTUCKY

APPROVALS  
 T. Lindsay Fitch 9-12-56  
 J. J. Beckler 9-11-56

JOHN T. GILLIG, ARCHITECT  
 ROBERT E. RADER, JR., D-SIGNER, ASSOCIATED ARCHITECTS  
 180 WALNUT STREET    LEXINGTON, KENTUCKY

SEP. 1 1956  
 REVISED  
 NO. M 16

U-632



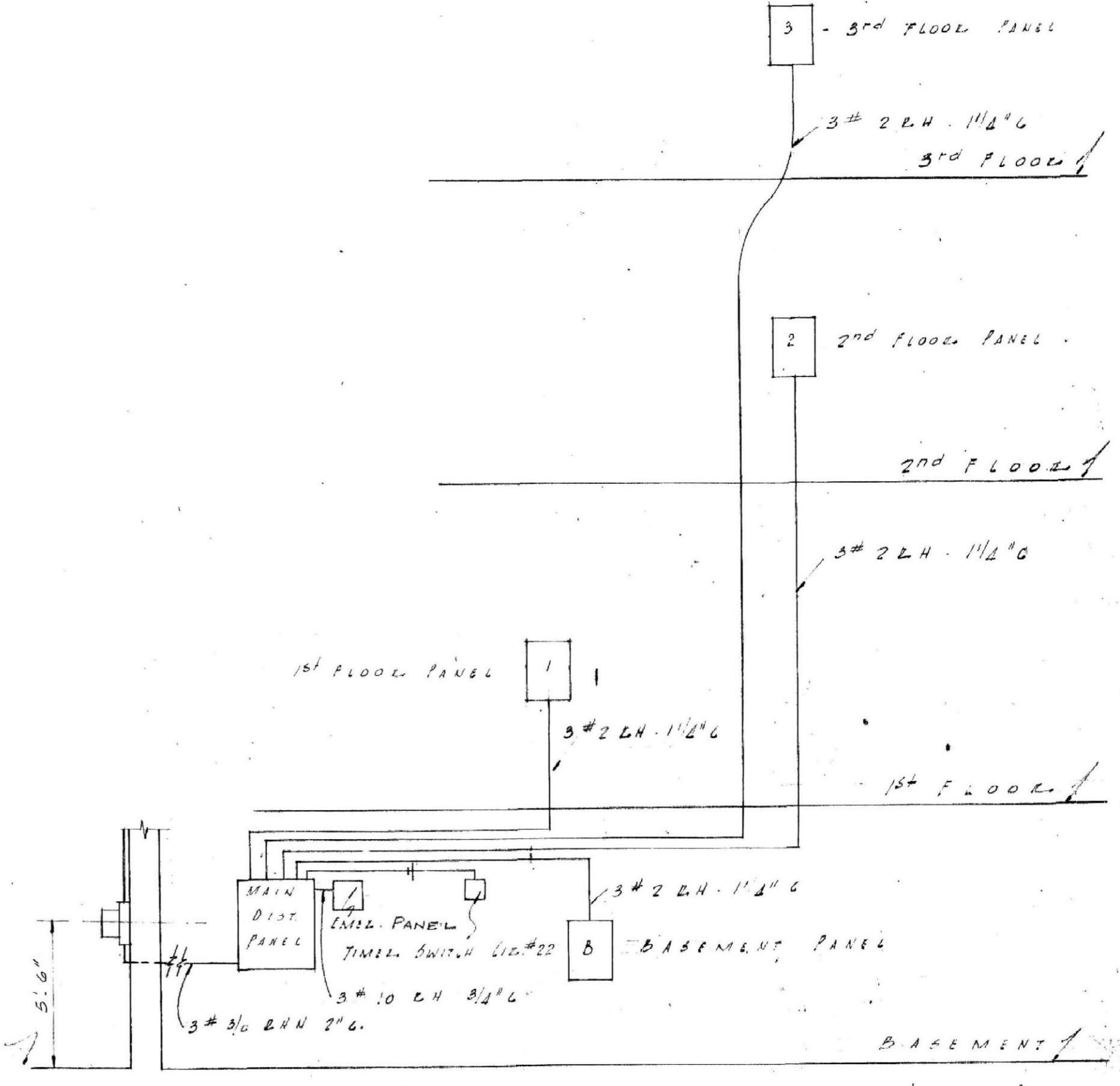
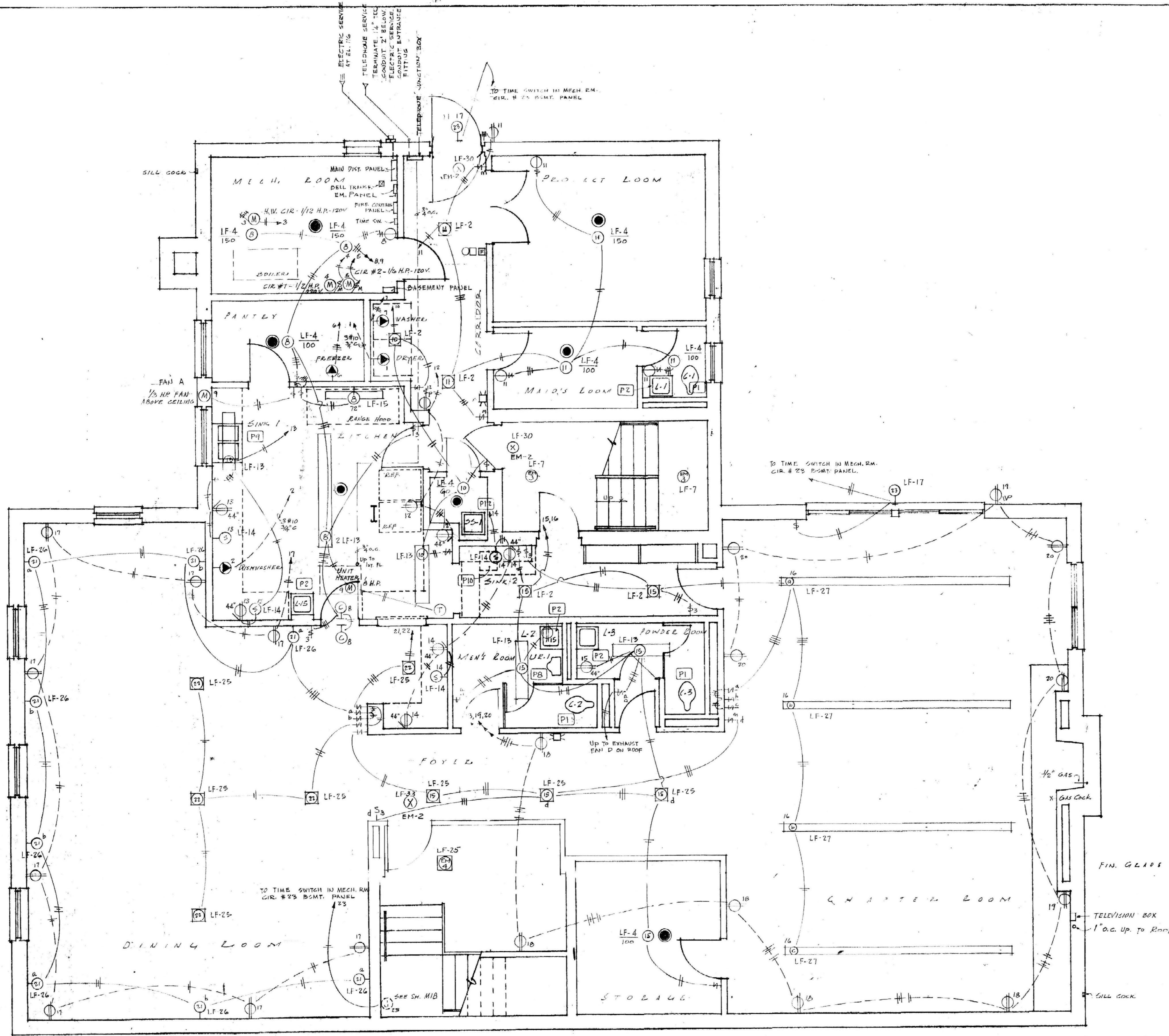

RISE & DISCONNECT ELECTRICAL SERVICE EQUIPMENT  
 No. 10 SCALE

- NOTE: 1. THE EMERGENCY PANEL SHALL BE 4-CIRCUIT PLUG FUSE TYPE WITH 20 A. TYPE S FUSES AND ADAPTERS. FEEDERS FOR EMERGENCY PANEL SHALL BE CONNECTED AHEAD OF THE MAIN DISCONNECT.  
 2. ALL EXIT LIGHTS TO HAVE GLASS BOTTOMS.  
 3. ALL STAIR LIGHTS TO BE CONNECTED TO EMERGENCY PANEL WITH 1/2" CONDUIT AND #12 TW WIRE.

SEE NOTES ON SHEET No. M-7

PLUMBING SYMBOLS

- Ⓜ - FIXTURE NUMBER
- C.G. - WATER CLOSET WITH NUMBER
- L.B. - LABORATORY WITH NUMBER
- BT-1 - BATH TUB WITH NUMBER
- SH-2 - SHOWER WITH NUMBER
- SS-2 - SERVICE SINK WITH NUMBER
- UL-1 - URINAL WITH NUMBER
- DF - DRINKING FOUNTAIN
- FD - FLOOR DRAIN

BASEMENT FLOOR PLAN  
 1/4" = 1' SCALE

ELECTRICAL & PLUMBING - BUILDING TYPE No. 2

**SORORITY HOUSES FOR UNIVERSITY OF KENTUCKY**

COMMONWEALTH OF KENTUCKY  
 DEPARTMENT OF FINANCE  
 FRANKFORT, KENTUCKY

JOHN T. GILIG, ARCHITECT  
 ROBERT E. RADE, DESIGNER, ASSOCIATED  
 180 WALNUT STREET, LEXINGTON, KENTUCKY

APPROVALS  
 [Signature] 9-12-56  
 [Signature] 9-11-56

DATE: 9-12-56

DATE: 9-11-56

SHEET NO. M-17

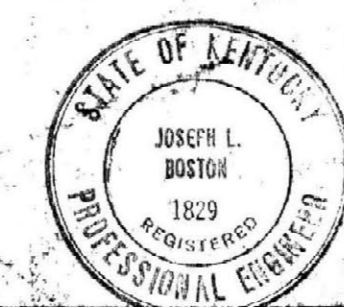

U-633  
 J-633



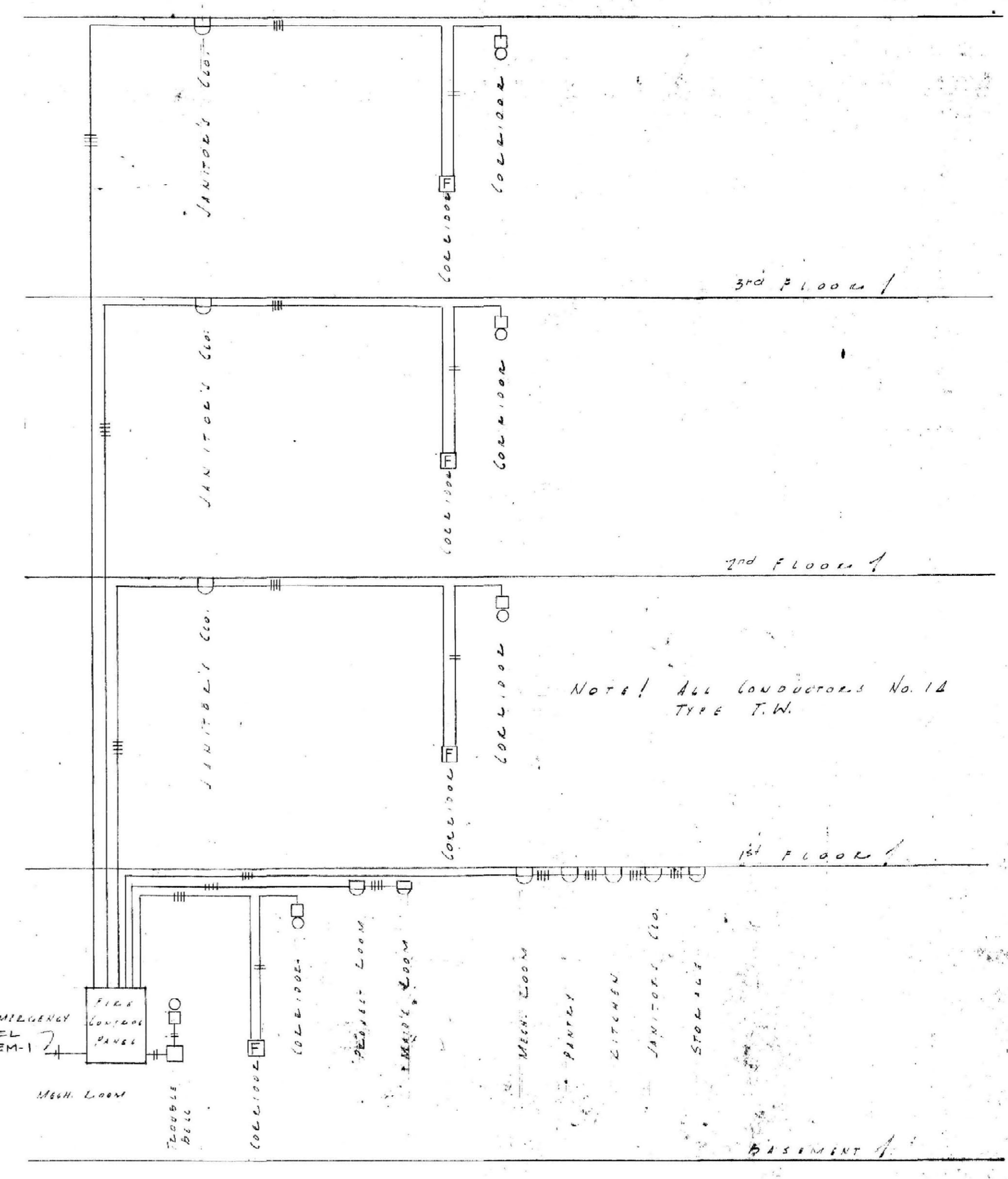
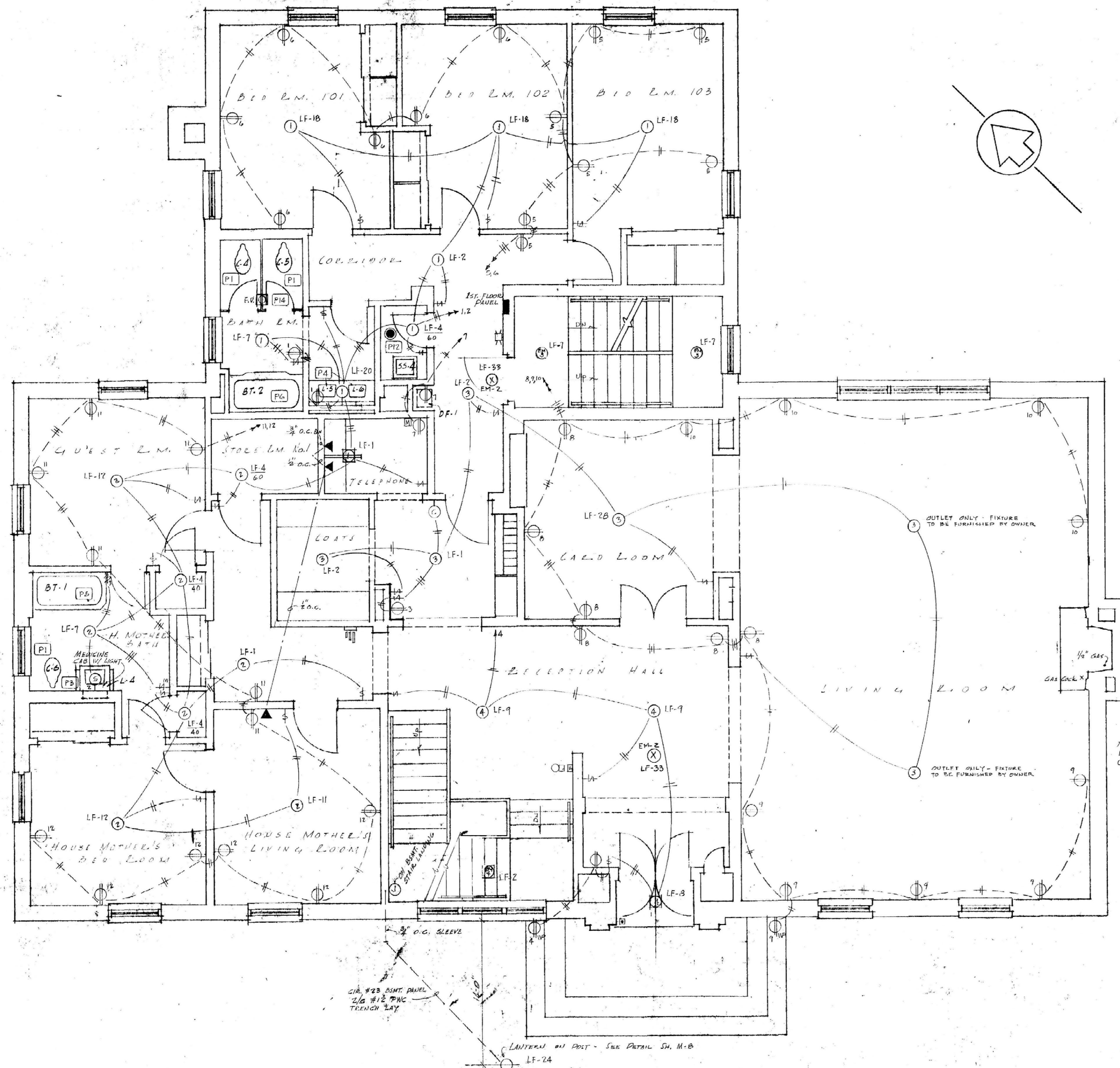

TO EMERGENCY PANEL CIR. EM-1

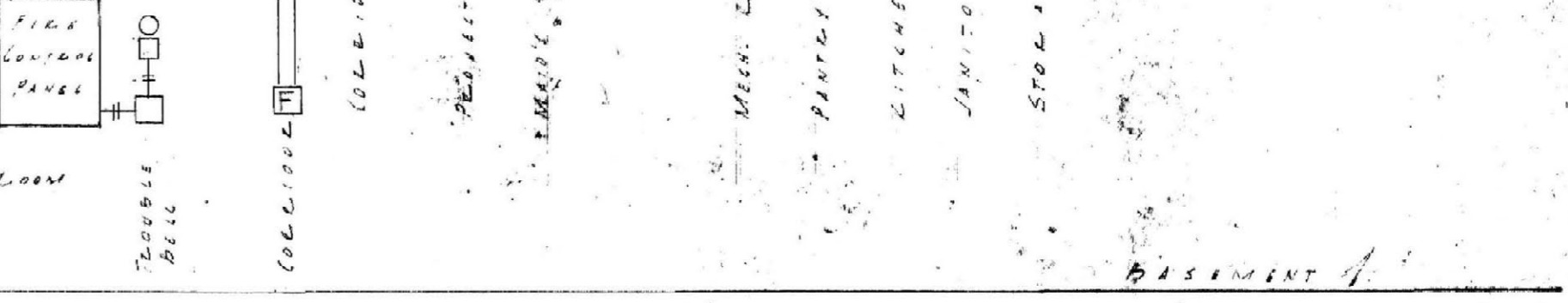

WIRE DIAGRAM FIRE ALARM SYSTEM  
NOT TO SCALE

1/2" O.C. SLEEVE  
CIR. #23 ASMT. PANEL  
2/6" #12 PVC  
TRENCH LAY  
LANTERN W/ POST - SEE DETAIL SH. M-8  
LF-24

FIRST FLOOR PLAN  
SCALE: 1/8" = 1'-0"



ELECTRICAL PLUMBING BUILDING TYPE No. 2

**SORO. (Y) HOUSES FOR UNIVERSITY OF KENTUCKY**

COMMONWEALTH OF KENTUCKY  
DEPARTMENT OF REVENUE  
FRANKFORT, KENTUCKY

JOHN T. GILLIG, ARCHITECT  
ROBERT E. RADER, JR., DESIGNER, A.S.  
100 WALNUT STREET, LEXINGTON, KY.

APPROVALS  
E. Starin 9-12-56  
J. P. Beckler 9-12-56

DATE: 9-12-56

STATE OF KENTUCKY  
REGISTERED PROFESSIONAL ENGINEER

18

U-034  
U-1034  
M.D. Simpson



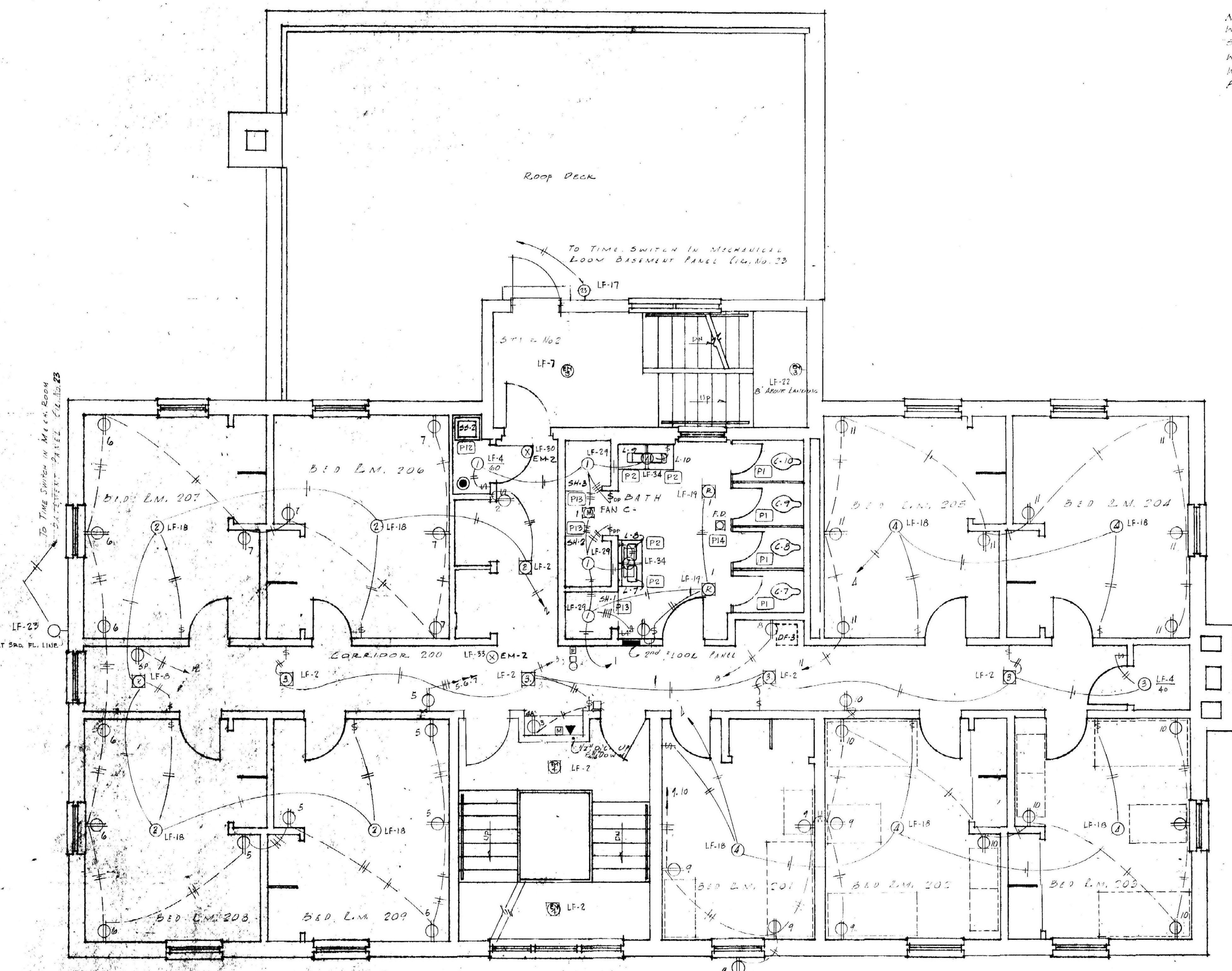

NOTE! ALL TELEPHONE OUTLETS TO BE PROVIDED WITH ONE HOLE COVER OF THE SAME COLOR AND STYLE AS OTHER WALL PLATES. ALL OUTLET BOXES WITH MORE THAN ONE CONDUIT TO BE 4" SQUARE WITH 3/4" PLATED EDGES. ALL CONDUITS TO BE PROVIDED WITH #14 2504 WIRE.

NOTE! ALL SOUND SYSTEM CONDUITS TO BE PROVIDED WITH NO. 14 GAUGE DRAG WIRE.

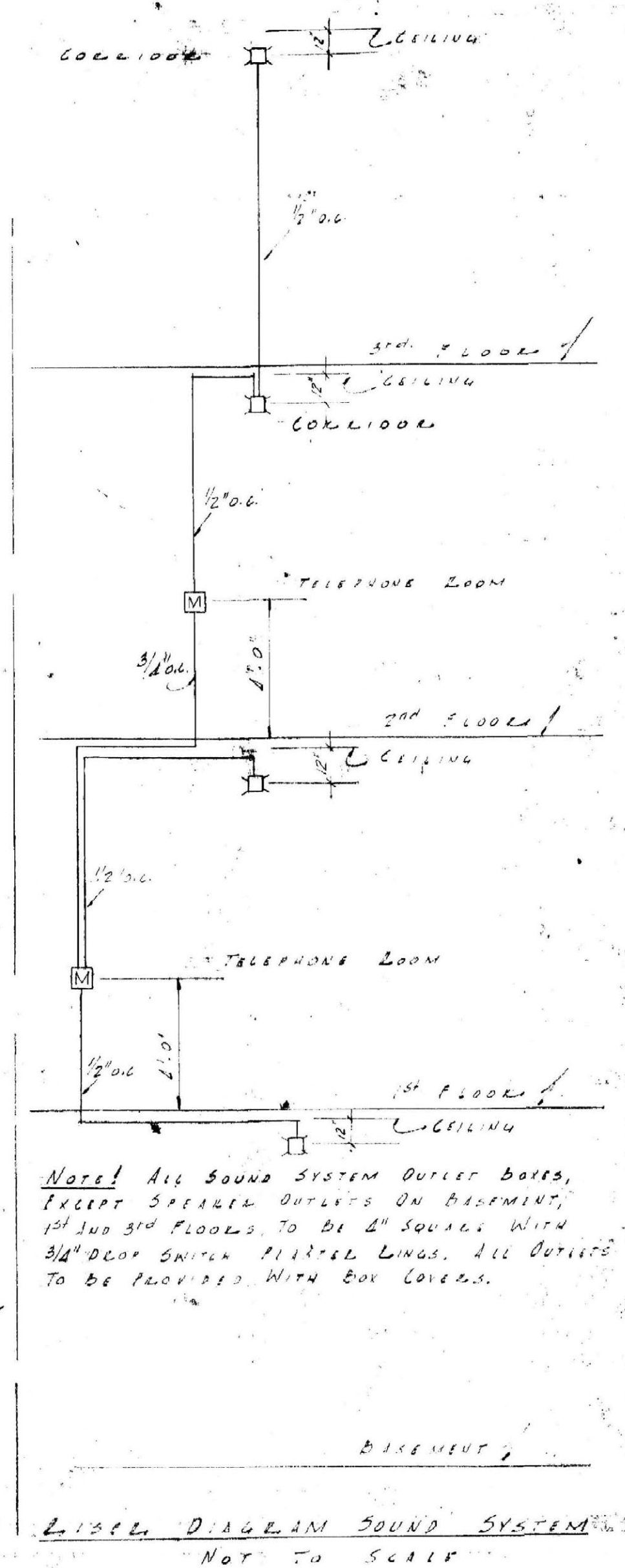
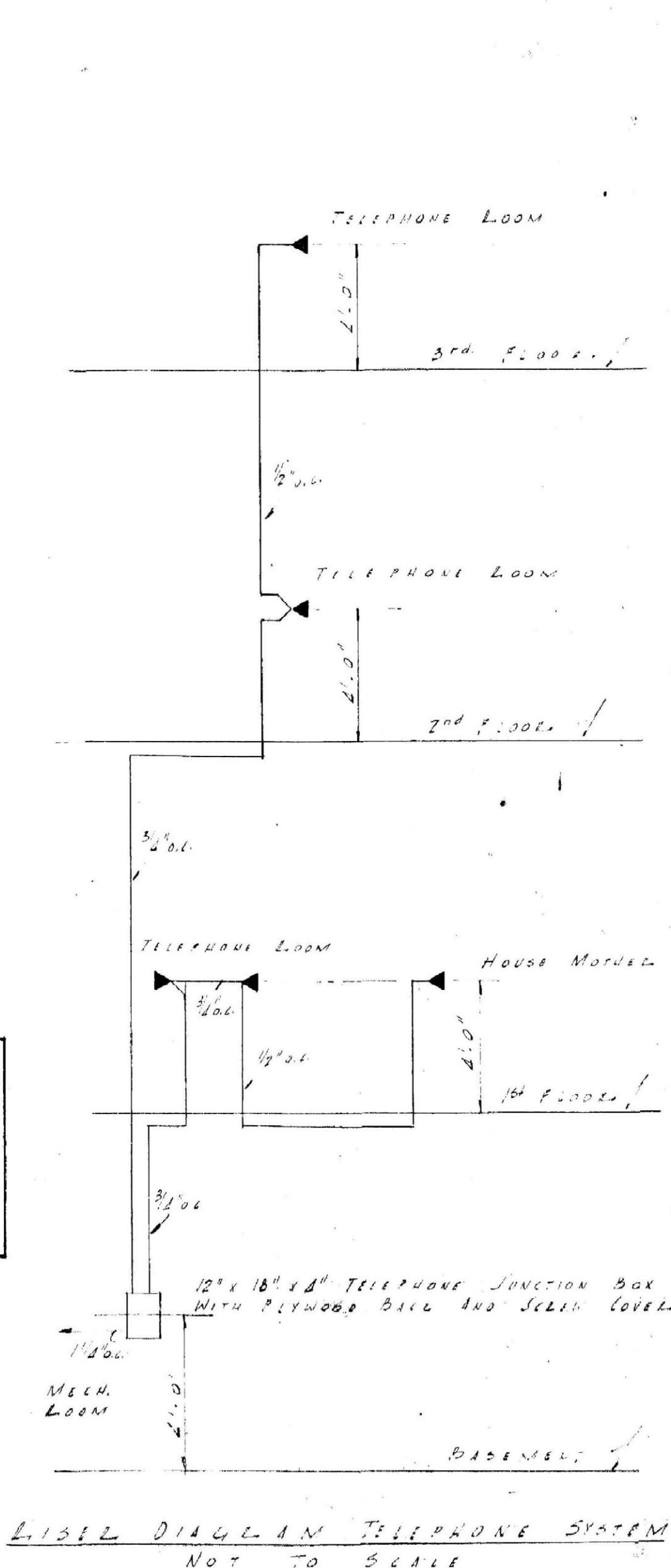

SECOND FLOOR PLAN  
SCALE: 1/8" = 1'-0"



ELECTRICAL & PLUMBING - BUILDING TYPE No 2

SORORITY HOUSES  
FOR UNIVERSITY OF KENTUCKY

JOHN T. GULIG, ARCHITECT  
ROBERT E. RADER, JR., DESIGNER ASSOCIATED  
130 WALNUT STREET, COLUMBIA, KENTUCKY

APPROVALS  
J. T. Gulig 9-12-56  
R. E. Rader 9-17-56

DATE: SEP 1 1956  
DRAWN BY: JR. E.G.  
CHECKED BY: JR. E.G.

REVISIONS

DATE: M 19

U-635  
J-635



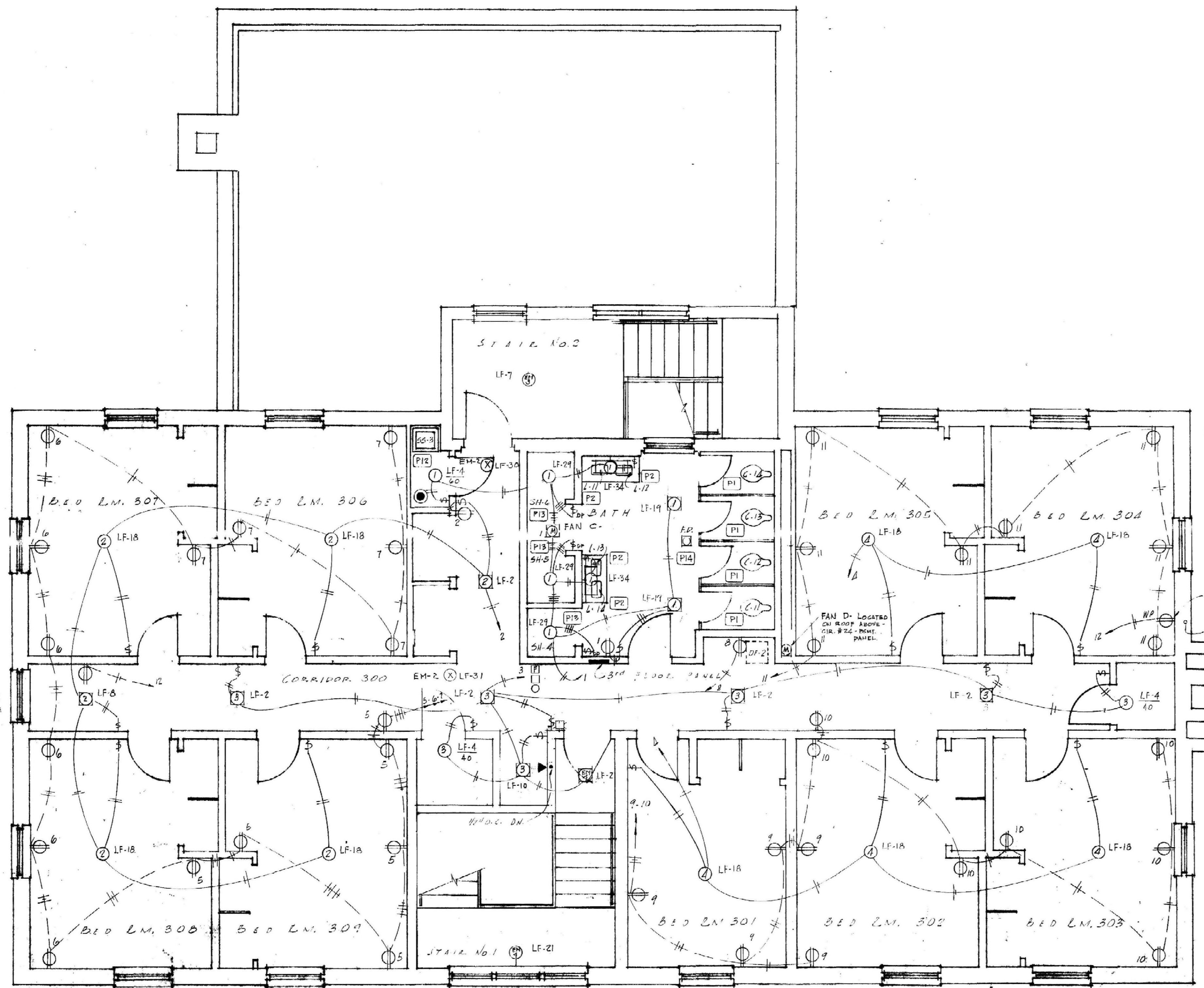

SINGLE WEATHER PROOF OUTLET IN PARAPET ON LOOP FOR T.V. BOOSTER. CIRC. NO. 12 3RD FLOOR PANEL  
 1" CONDUIT UP TO PARAPET, TERMINATE AT 4" DIA. SO. BOX ON OUTSIDE FACE OF WALL FOR T.V.  
 SEE SHEET M-10 FOR DETAIL OF PARAPET WALL WITH ABOVE BOXES.

THIRD FLOOR PLAN  
 SCALE 1/4" = 1'-0"

ELECTRICAL & PLUMBING - BUILDING TYPE No. 2			
<b>SORORITY HOUSES FOR UNIVERSITY OF KENTUCKY</b>			
COMMONWEALTH OF KENTUCKY DEPARTMENT OF FINANCE FRANKFORT, KENTUCKY		JOHN T. GILLIG, ARCHITECT ROBERT E. RADER, JR., DESIGNER, ASSOCIATED 180 WALNUT STREET LEXINGTON, KENTUCKY	
APPROVALS		DATE: SEP 3 1956	REVISIONS
<i>[Signature]</i> DATE: 9-12-56		DRAWN BY: J.S. MC CHECKED BY: J.S. MC	
<i>[Signature]</i> DATE: 9-12-56			
			SHEET NO. <b>M 20</b>

1-636



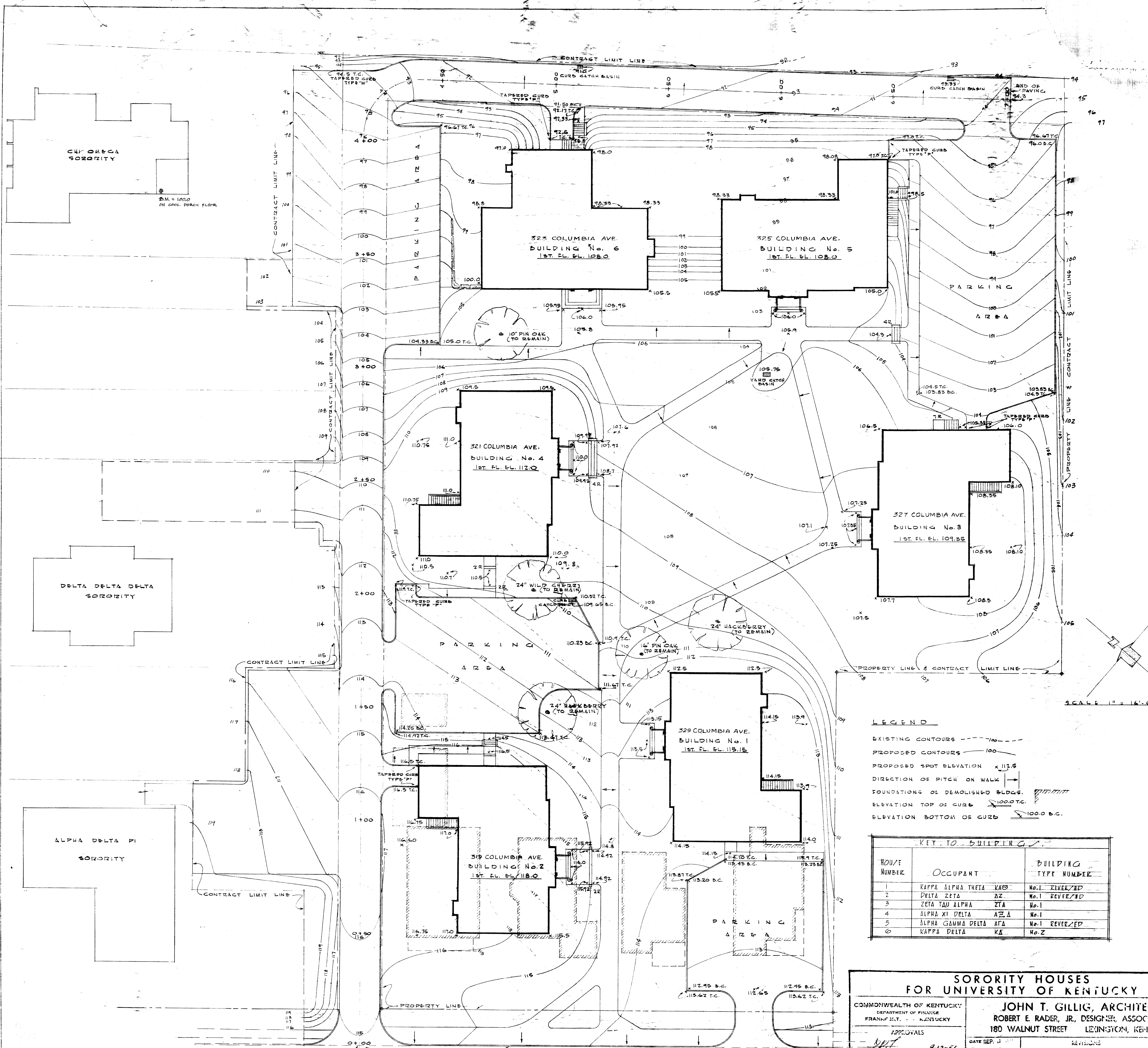

**LEGEND**

EXISTING CONTOURS - - - - -

PROPOSED CONTOURS - - - - -

PROPOSED SPOT ELEVATION x 112.5

DIRECTION OF PITCH ON WALK →

FOUNDATIONS OF DEMOLISHED BLDGS. [hatched pattern]

ELEVATION TOP OF CURB 100.0 T.C.

ELEVATION BOTTOM OF CURB 100.0 B.C.

KEY TO BUILDINGS

HOUSE NUMBER	OCCUPANT	BUILDING TYPE NUMBER
1	KAPPA ALPHA THETA KAT	No. 1 REVERSED
2	DELTA ZETA AZ	No. 1 REVERSED
3	ZETA TAU ALPHA ZTA	No. 1
4	ALPHA XI DELTA AXD	No. 1
5	ALPHA GAMMA DELTA AGD	No. 1 REVERSED
6	KAPPA DELTA KD	No. 2

**SORORITY HOUSES FOR UNIVERSITY OF KENTUCKY**

COMMONWEALTH OF KENTUCKY  
DEPARTMENT OF FINANCE  
FRANKFORT, KENTUCKY

JOHN T. GILLIG, ARCHITECT  
ROBERT E. RADER, JR., DESIGNER, ASSOCIATED  
180 WALNUT STREET LEXINGTON, KENTUCKY

APPROVALS: *[Signature]* DATE: 9-12-56

DRAWN BY: *[Signature]* CHECKED BY: *[Signature]*

DATE: 9-17-56

REVISIONS: \_\_\_\_\_

BLANK NO. SD 7

Coll. - Stor. Document # 121 B-3 00874

U-637



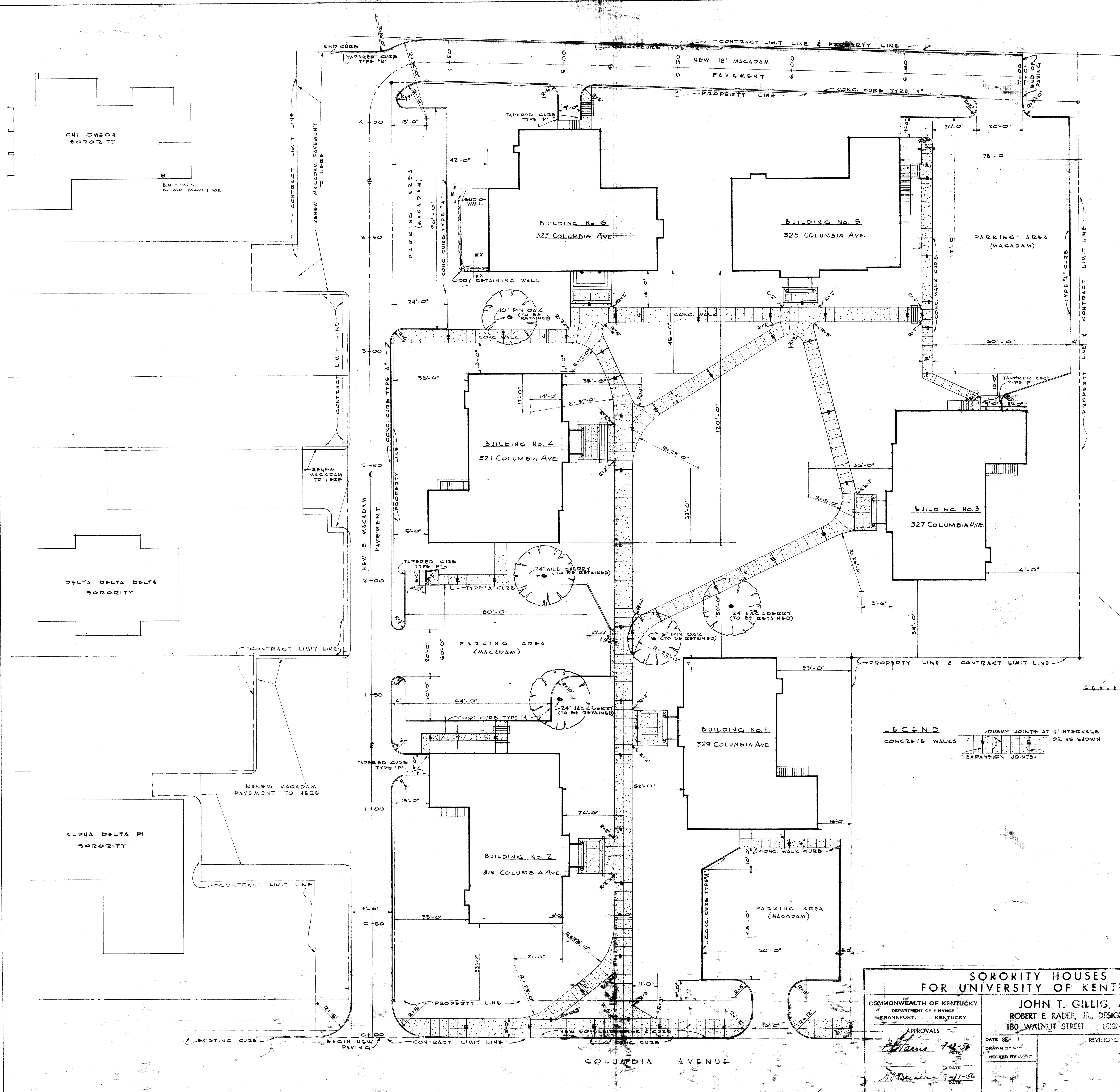

SCALE 1" = 16'-0"

**LEGEND**  
 CONCRETE WALKS  
 EXPANSION JOINTS  
 DUMMY JOINTS AT 4' INTERVALS OR AS SHOWN

<b>SORORITY HOUSES          FOR UNIVERSITY OF KENTUCKY</b>	
<b>JOHN T. GILLIG, ARCHITECT</b> ROBERT E. RADER, JR., DESIGNER, ASSOCIATED 180 WALNUT STREET LEXINGTON, KENTUCKY	
COMMONWEALTH OF KENTUCKY DEPARTMENT OF FINANCE FRANKFORT, KENTUCKY	APPROVALS <i>[Signature]</i> 9-22-54 DATE <i>[Signature]</i> 9-27-56 DATE
DATE SEP. 21 1954 DRAWN BY L.A. CHECKED BY J.T.G.	REVISIONS SHEET NO. <b>SD 2</b>

121 B-3 008175

4-638



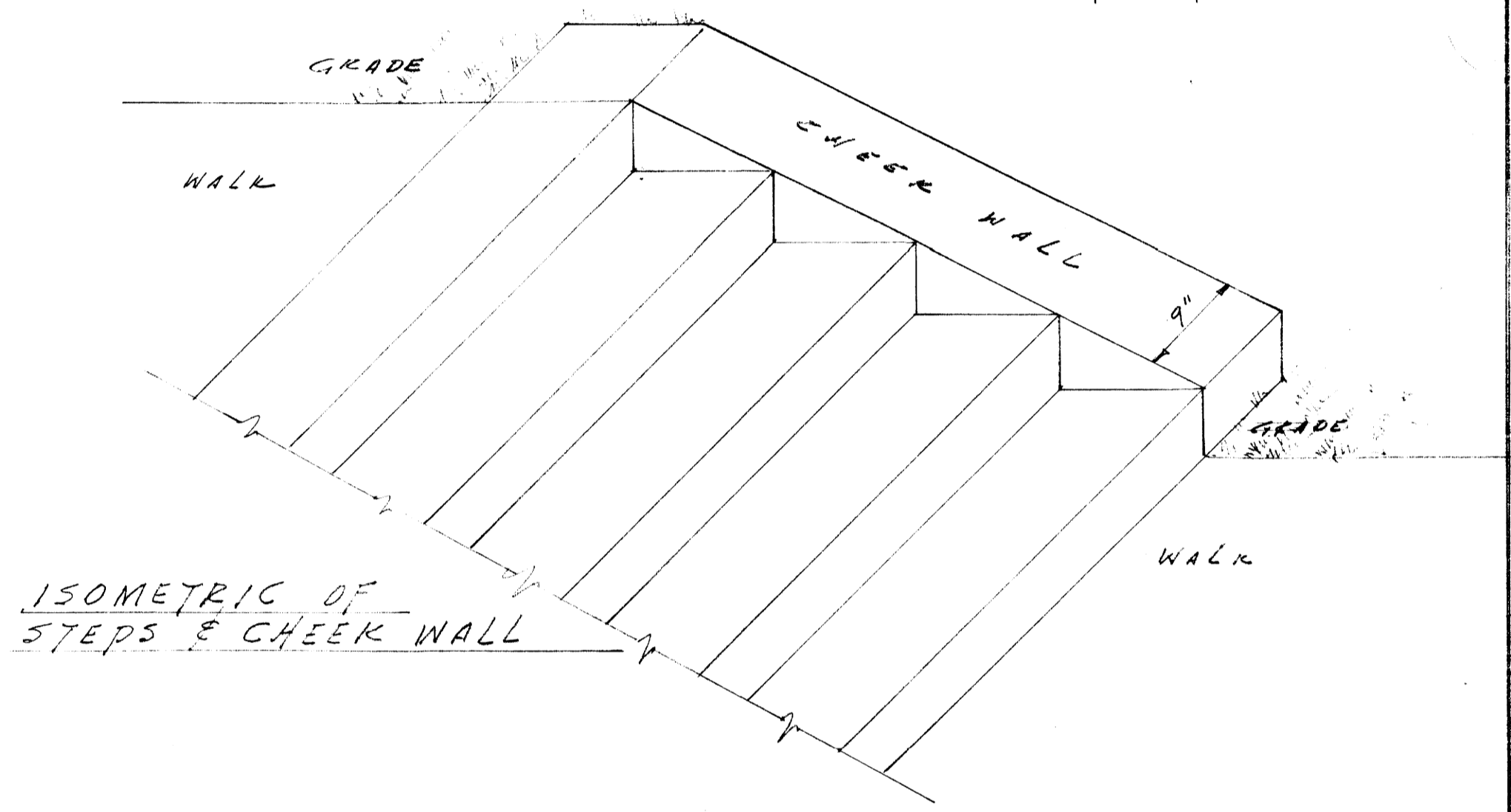
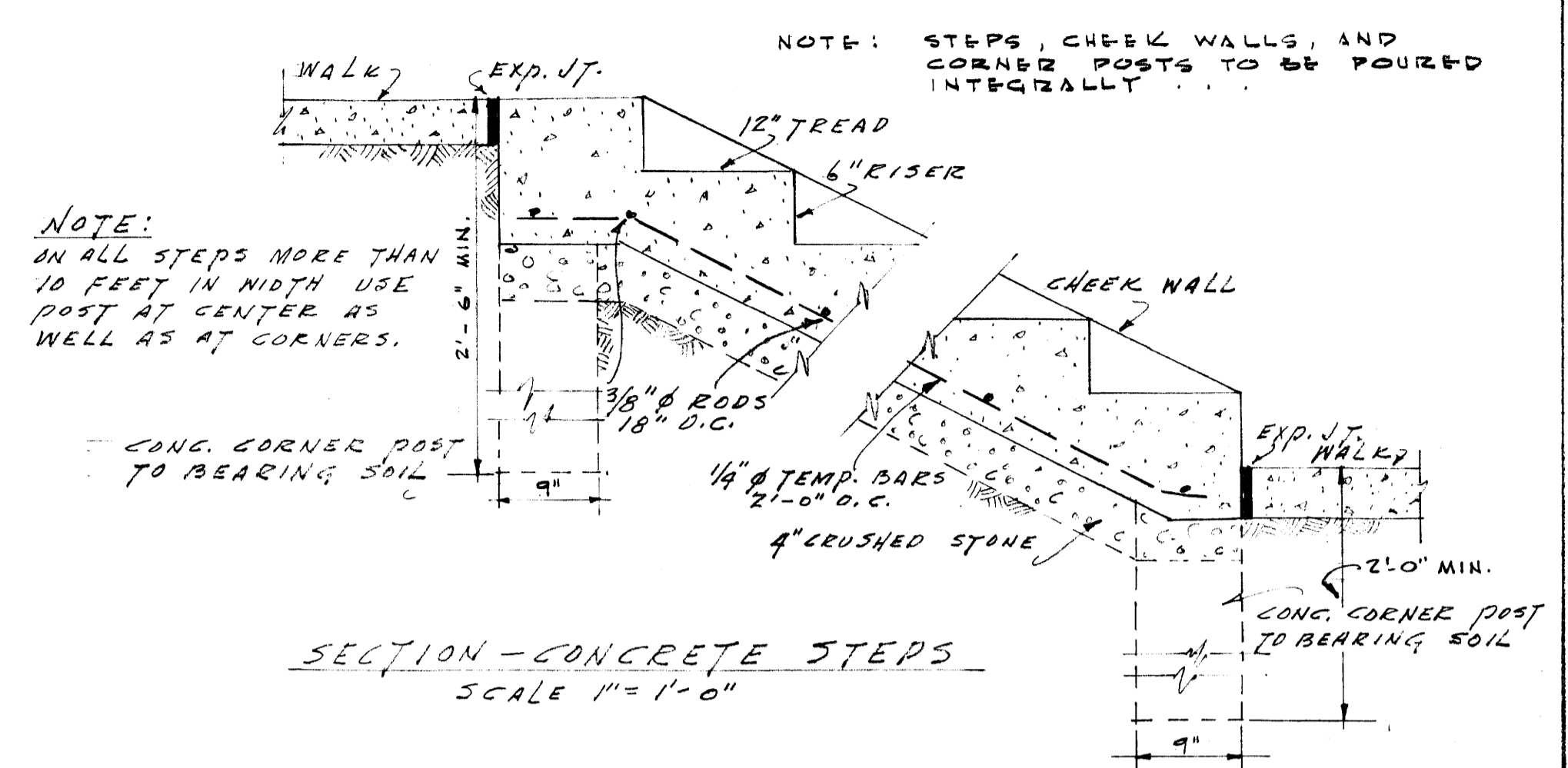
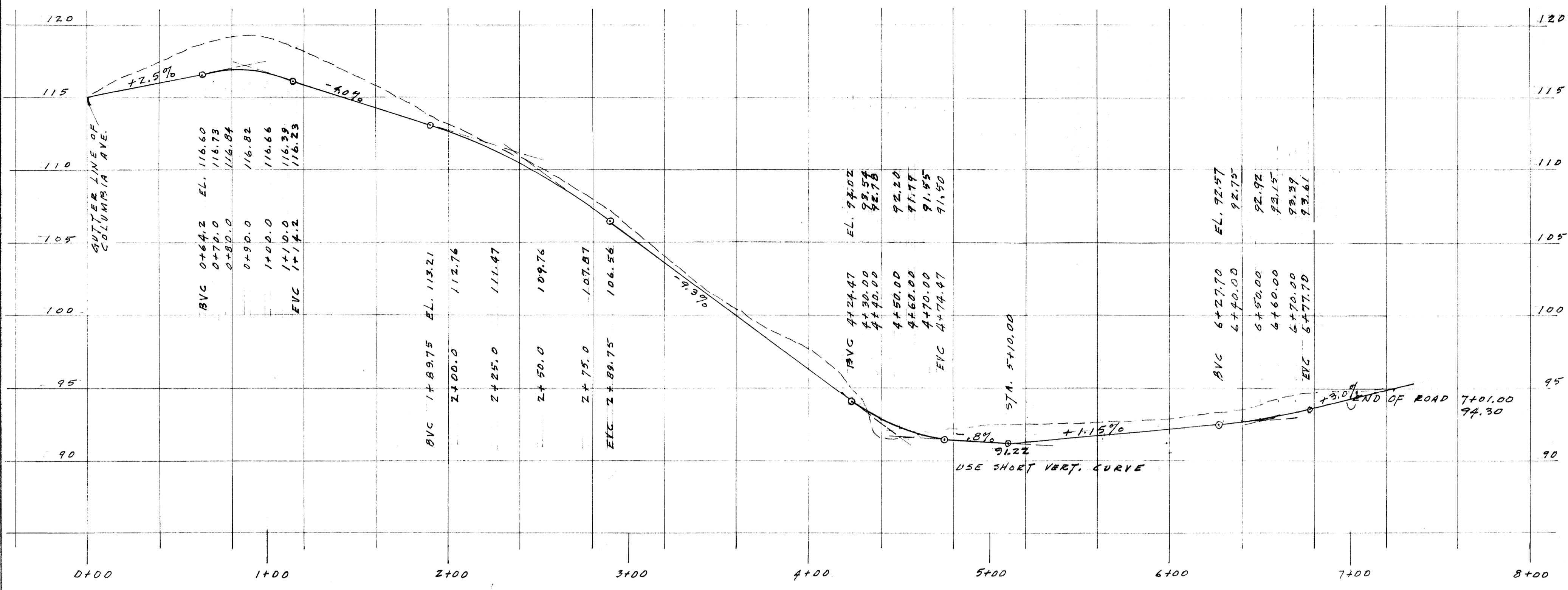

HOR. SCALE 1" = 40'-0"  
VERT. SCALE 1" = 5'-0"

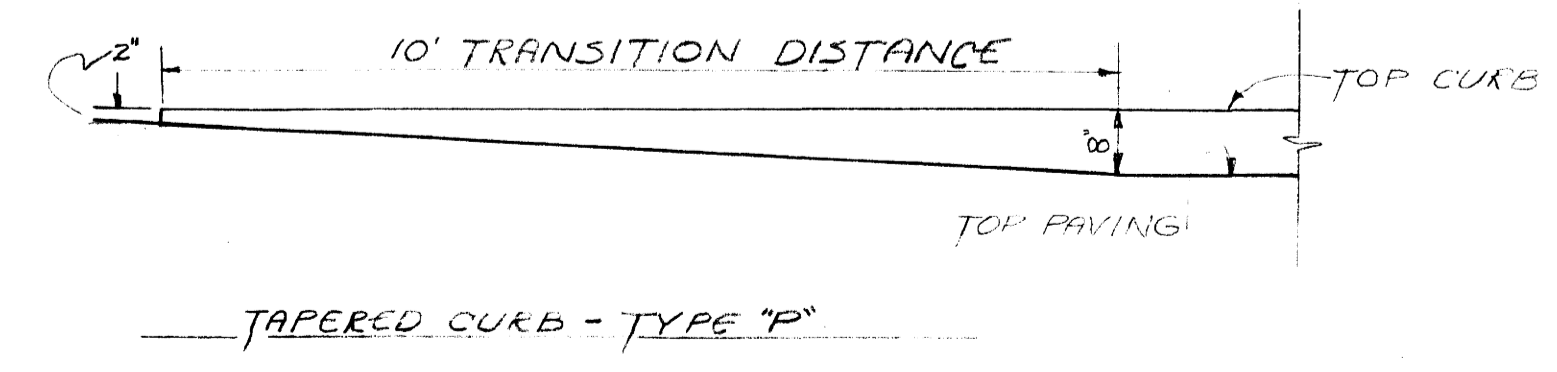
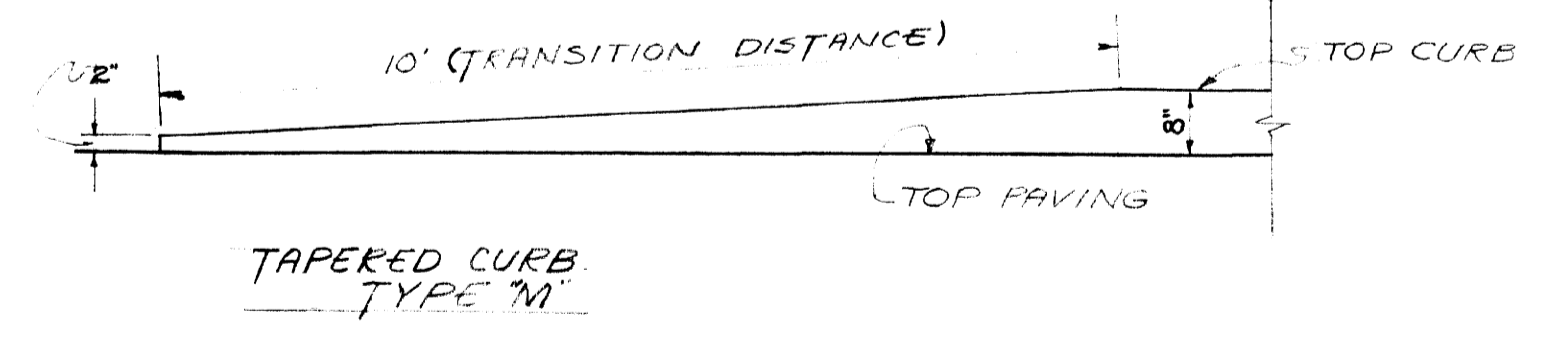
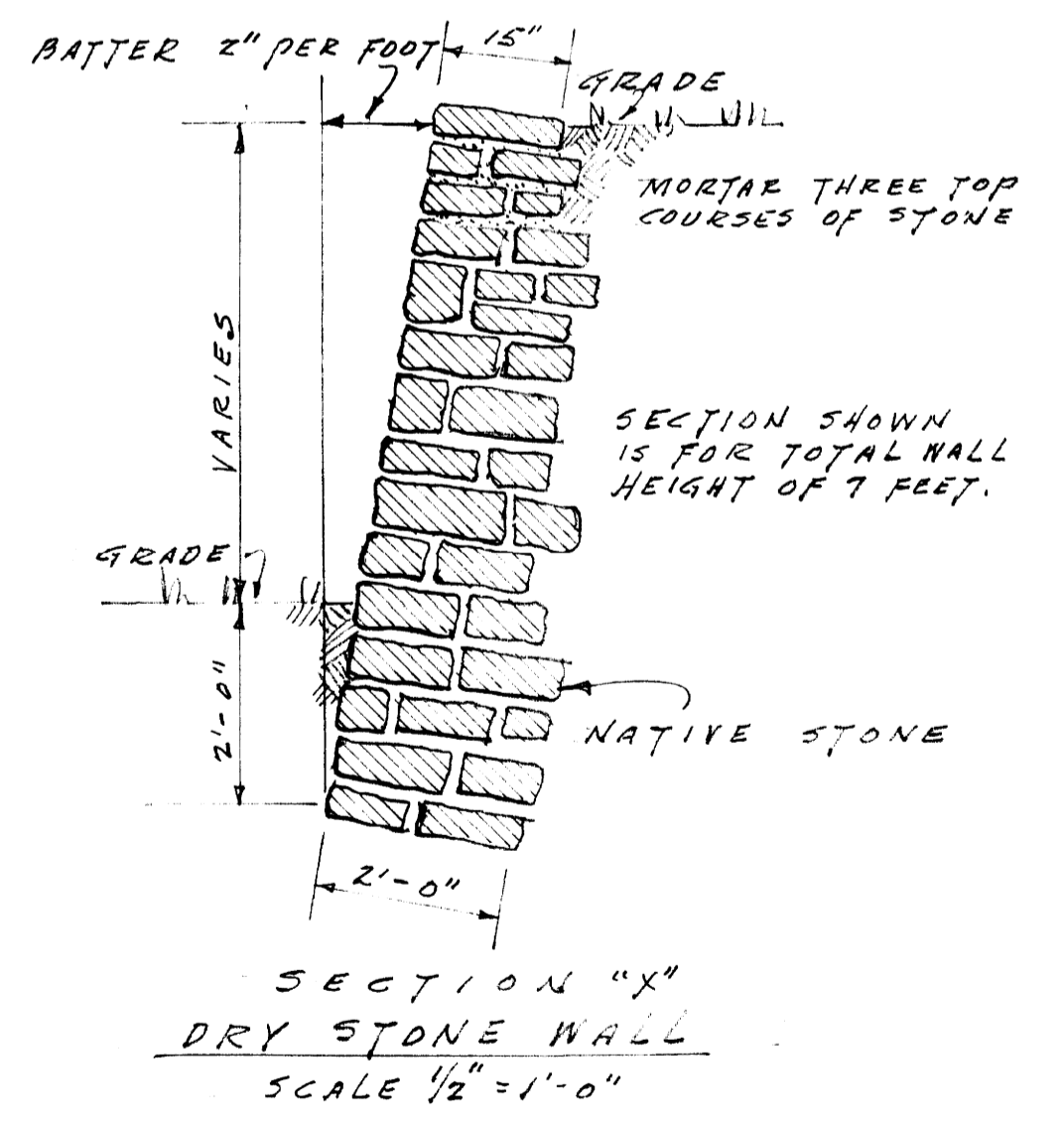
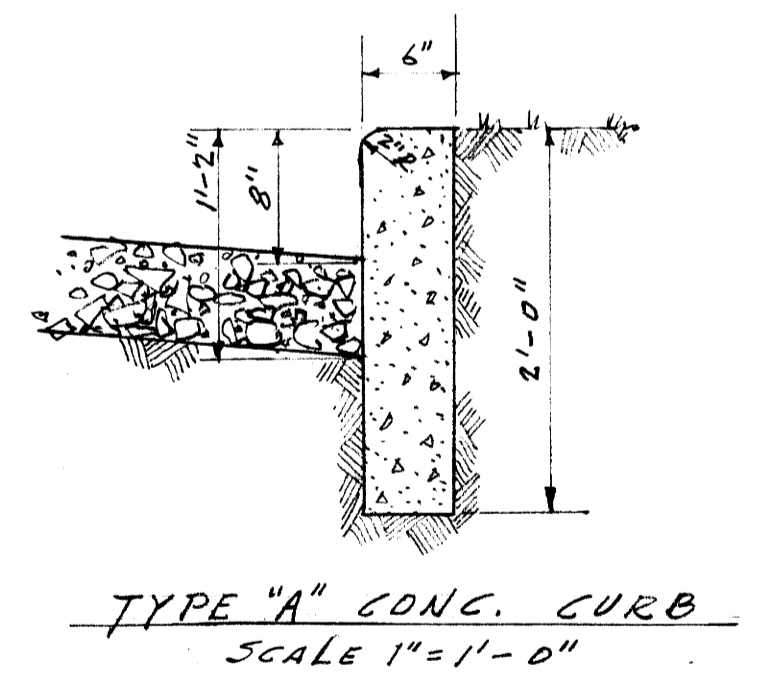
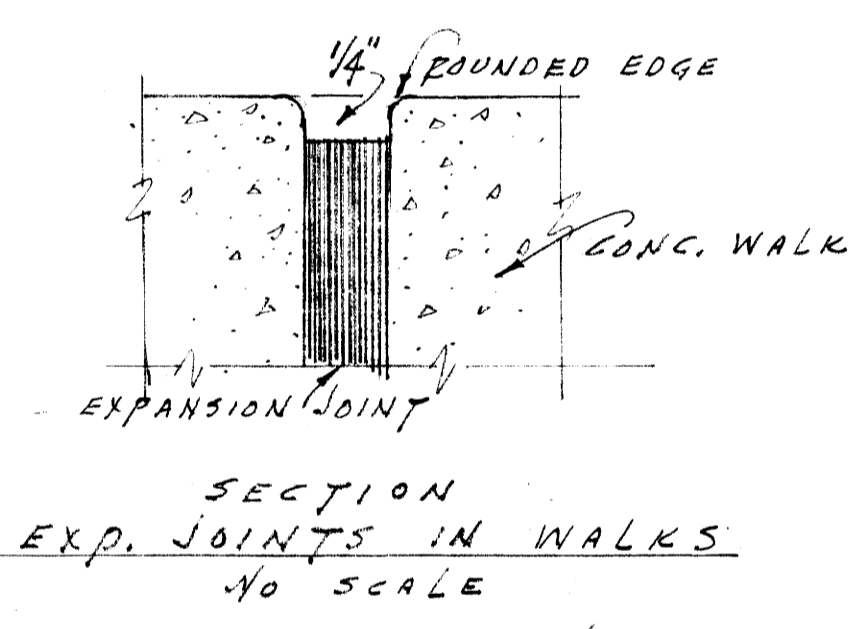
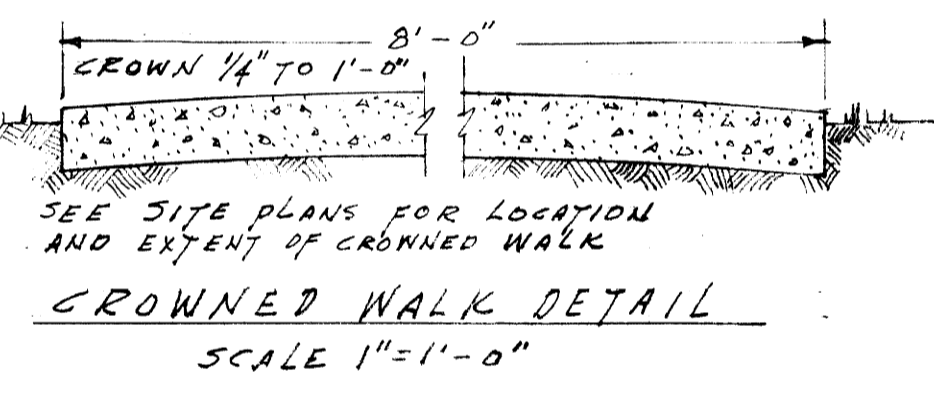
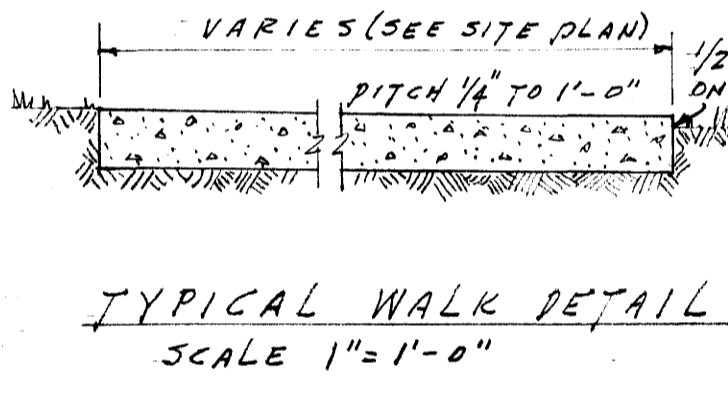
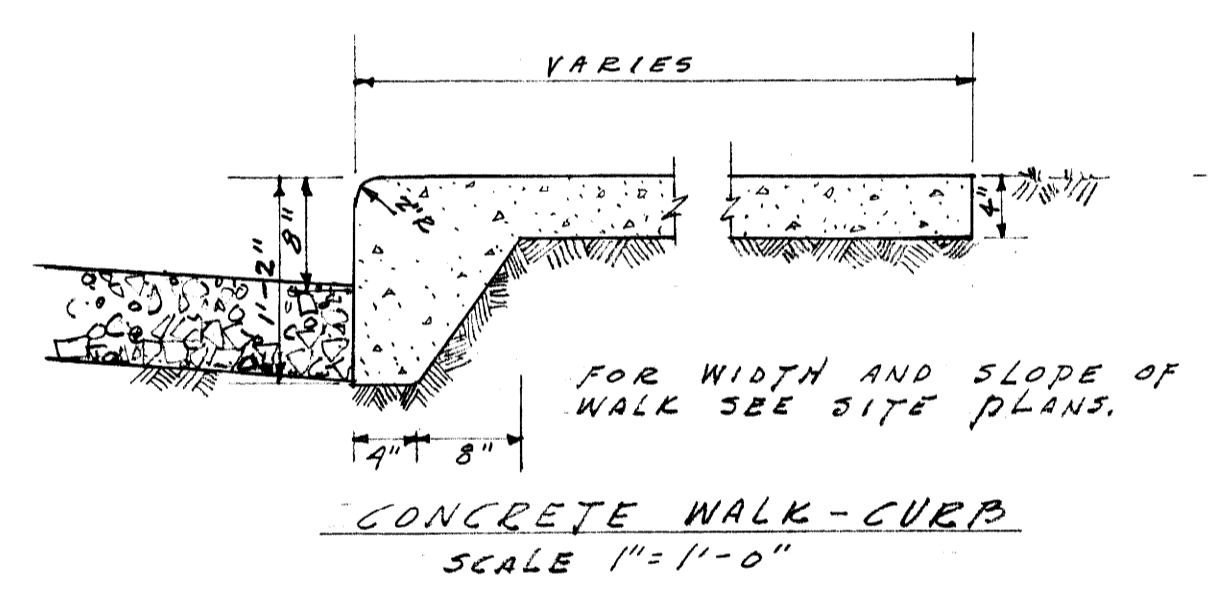

SORORITY HOUSES FOR UNIVERSITY OF KENTUCKY		
COMMONWEALTH OF KENTUCKY DEPARTMENT OF FINANCE FRANKFORT, KENTUCKY	JOHN T. GILLIG, ARCHITECT ROBERT E. RADER, JR., DESIGNER, ASSOCIATED 180 WALNUT STREET LEXINGTON, KENTUCKY	
APPROVALS	DATE	REVISIONS
<i>[Signature]</i>	7-12-56	
<i>[Signature]</i>	9-17-56	
DATE	DATE	SHEET NO.
		SD 3

J-639



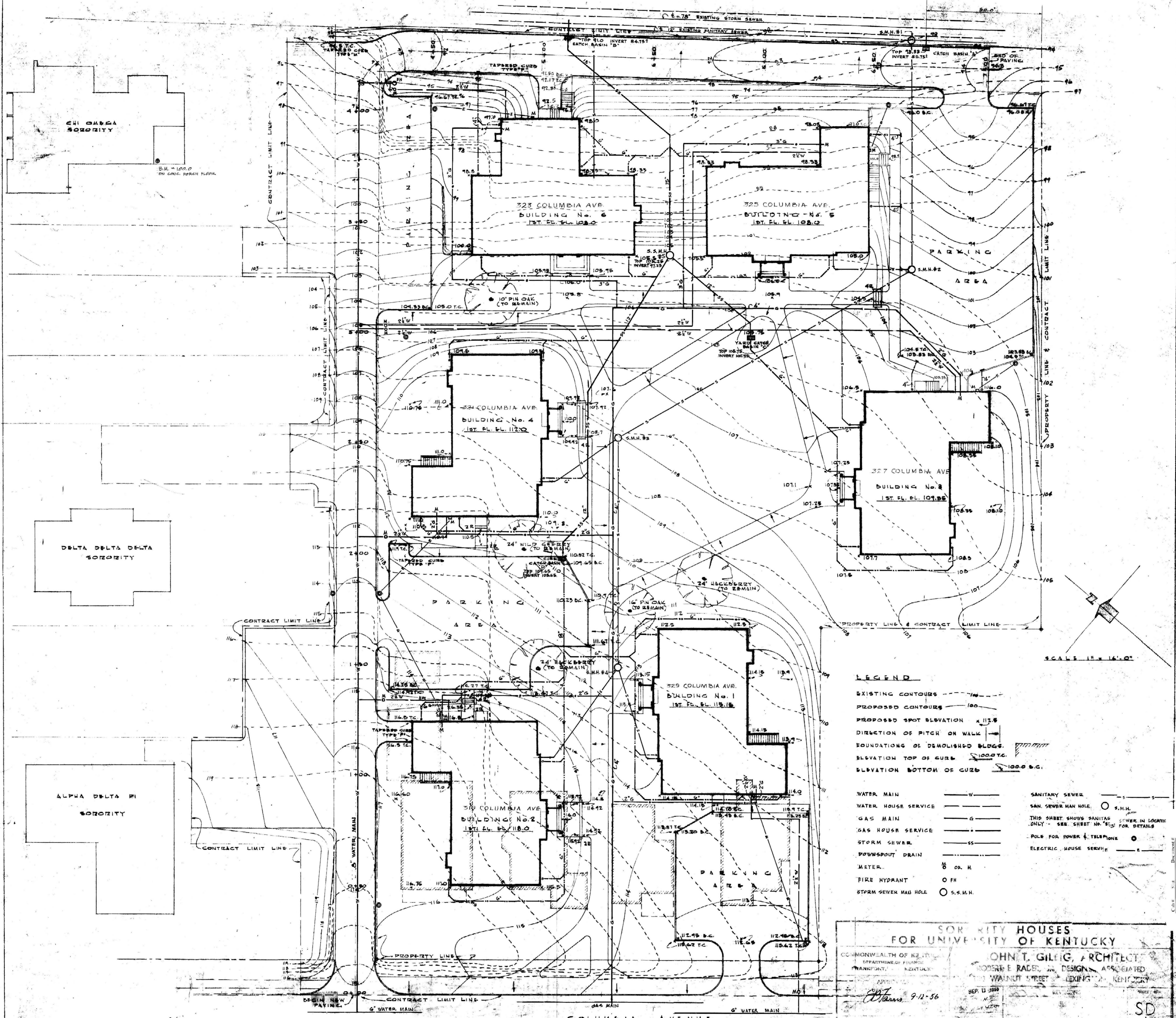

**LEGEND**

EXISTING CONTOURS ——— 100  
 PROPOSED CONTOURS ——— 100  
 PROPOSED SPOT ELEVATION ——— 112.5  
 DIRECTION OF PITCH OR WALK ———  
 FOUNDATIONS OF DEMOLISHED BLDGS. ———  
 ELEVATION TOP OF CURB ——— 100.0 B.C.  
 ELEVATION BOTTOM OF CURB ——— 100.0 B.C.

WATER MAIN ——— W ———	SANITARY SEWER ——— S ———
WATER HOUSE SERVICE ——— WS ———	SAN. SEWER MAN HOLE ——— S.M.H. ———
GAS MAIN ——— G ———	THIS SHEET SHOWS SANITARY SEWER IN LOCATIONS ONLY - SEE SHEET NO. 813 FOR DETAILS
GAS HOUSE SERVICE ——— GS ———	POLE FOR POWER & TELEPHONE ——— P ———
STORM SEWER ——— SS ———	ELECTRIC HOUSE SERVICE ——— E ———
DOWNSPOUT DRAIN ——— DD ———	
METER ——— M ———	
FIRE HYDRANT ——— FH ———	
STORM SEWER MAN HOLE ——— S.S.M.H. ———	

**SORORITY HOUSES  
FOR UNIVERSITY OF KENTUCKY**

COMMONWEALTH OF KENTUCKY  
DEPARTMENT OF PLANNING  
FRANKFORT, KENTUCKY

**JOHN T. GILIG, ARCHITECT**  
ROBERT E. RADER, JR., DESIGNER, ASSOCIATED  
WANNOT STREET, LEXINGTON, KENTUCKY

SEP 13 1956  
9-12-56  
9-17-56

SD  
4



COLUMBIA AVENUE

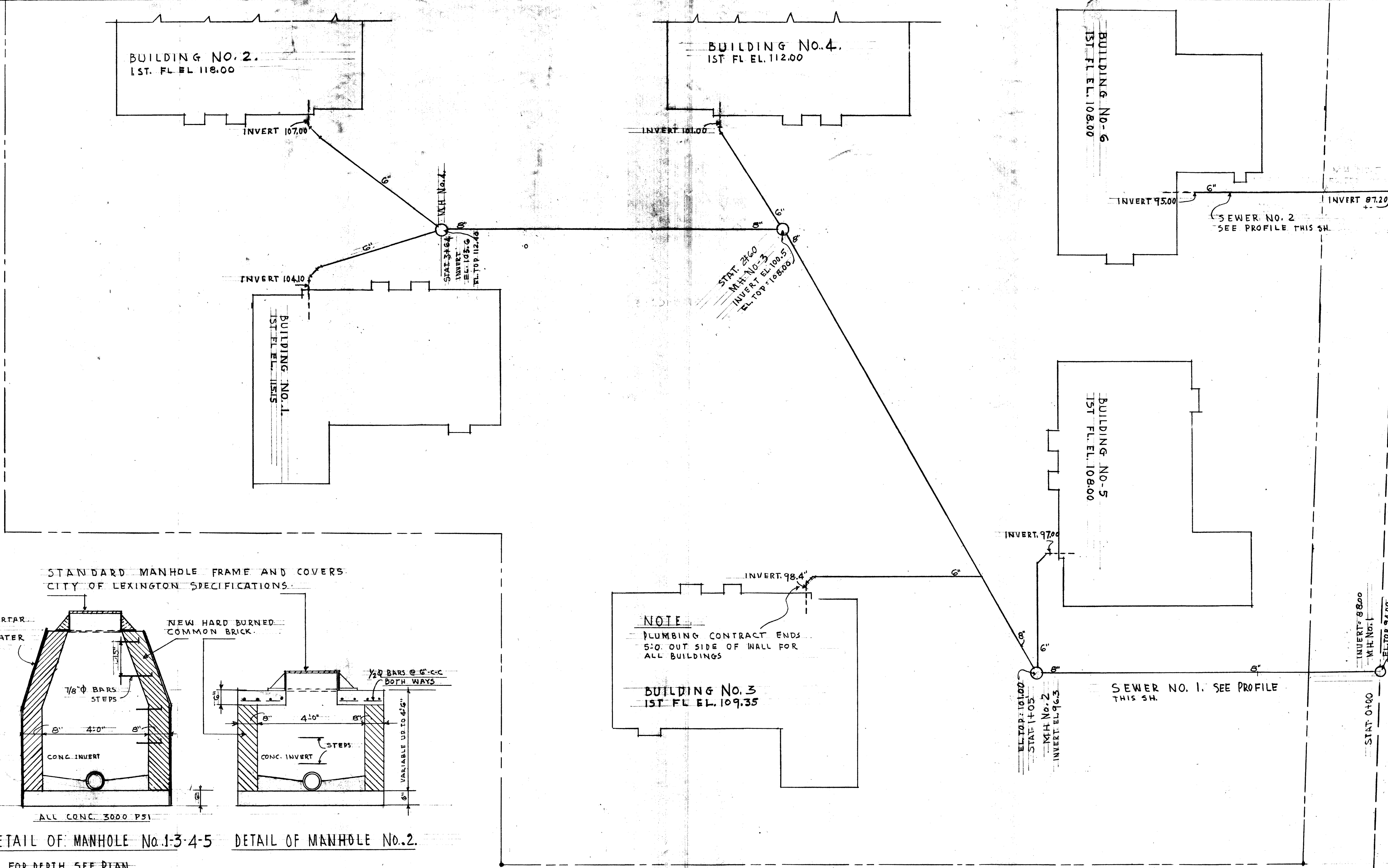

STANDARD MANHOLE FRAME AND COVERS. CITY OF LEXINGTON SPECIFICATIONS.

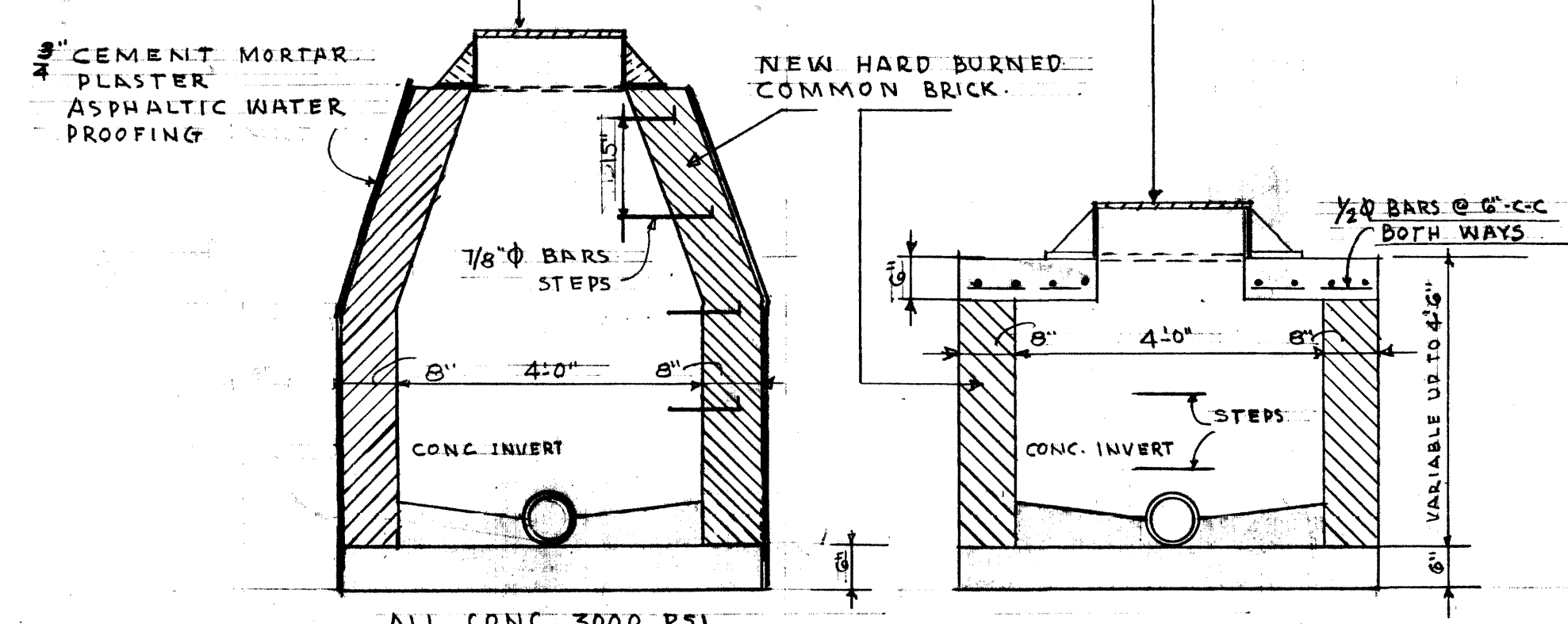

DETAIL OF MANHOLE No. 1-3-4-5 and No. 2. FOR DEPTH SEE PLAN

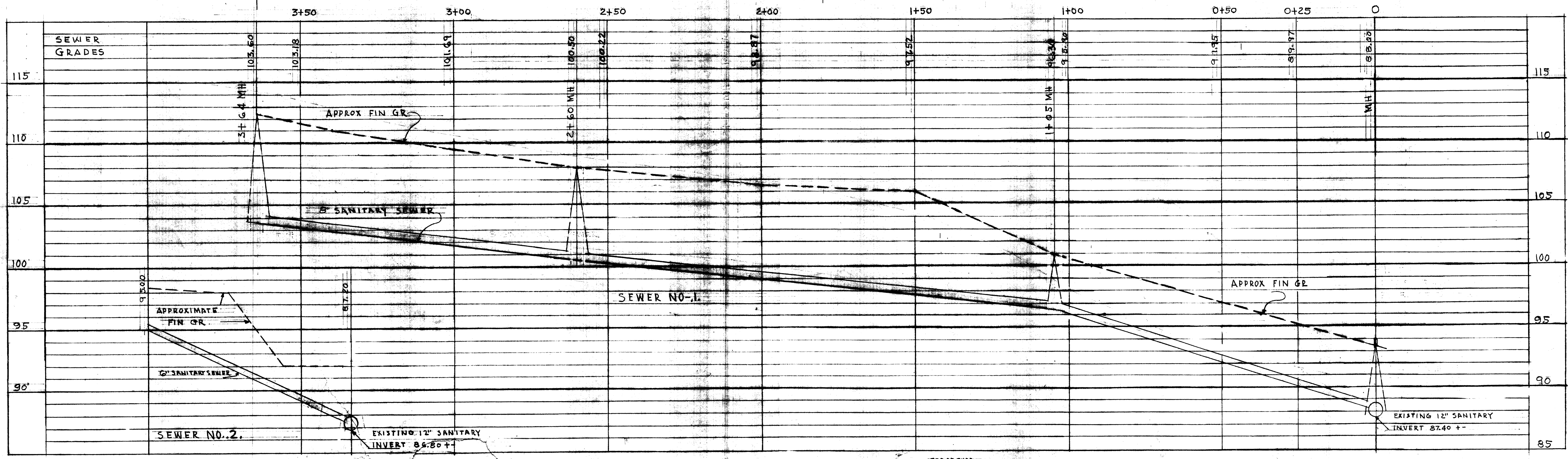
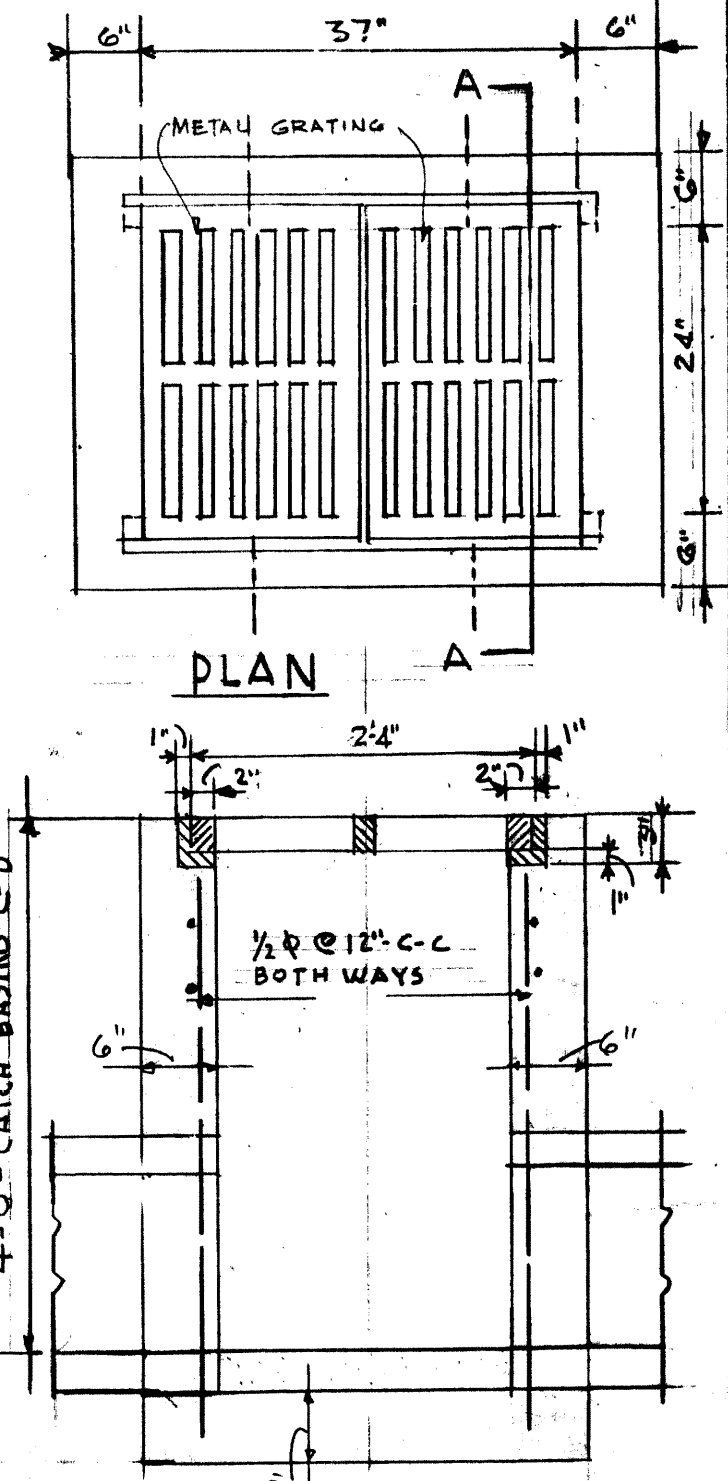
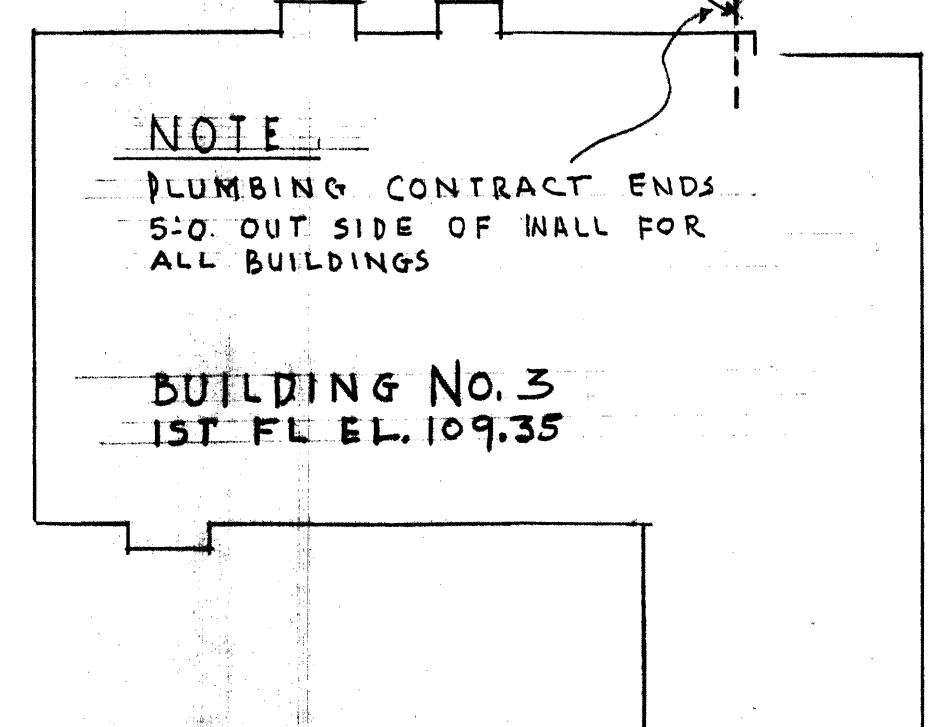

PLAN AND PROFILE OF SANITARY SEWERS

SCALE 1" = 16'-0" HOR.  
SCALE 1" = 4'-0" VERT

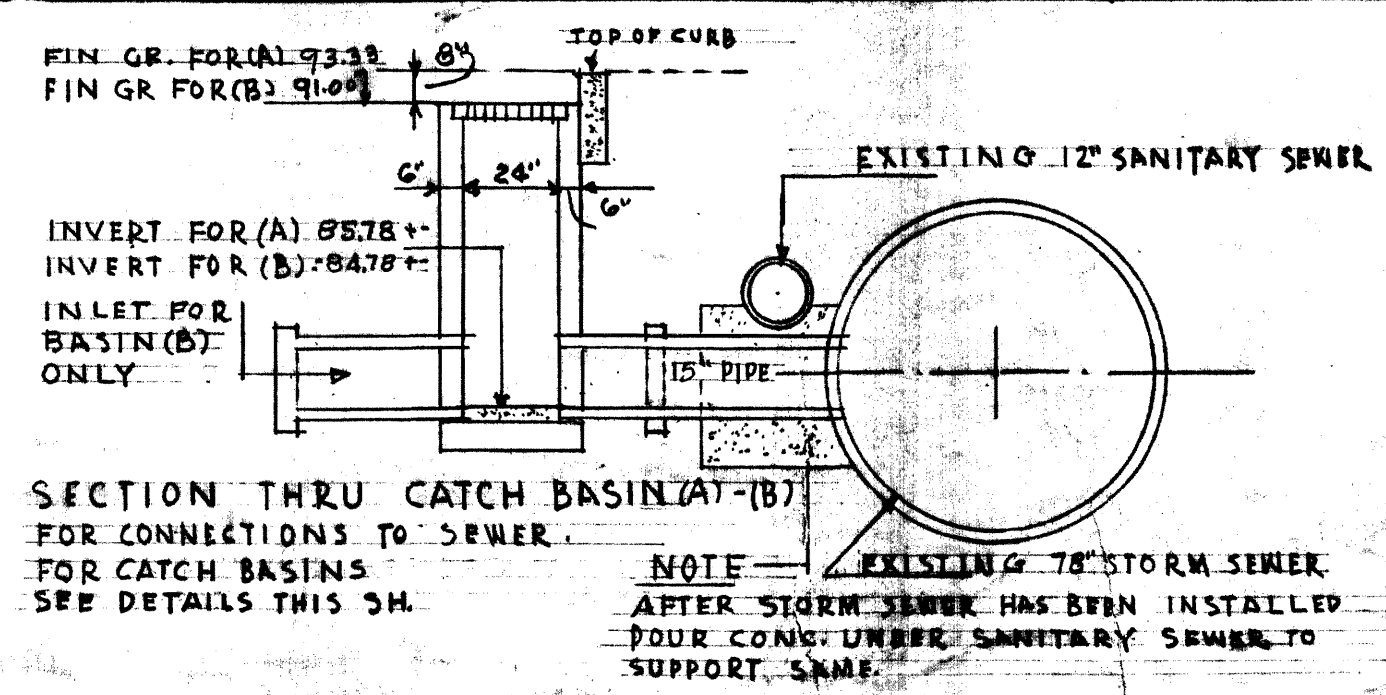

**SORORITY HOUSES FOR UNIVERSITY OF KENTUCKY**

COMMONWEALTH OF KENTUCKY  
DEPARTMENT OF FINANCE  
FRANKFORT, KENTUCKY

**JOHN T. GILLIG, ARCHITECT**  
ROBERT E. RADER, JR., DESIGNER, ASSOCIATED  
180 WALNUT STREET LEXINGTON, KENTUCKY

APPROVALS  
DATE 9-17-56  
DATE 9-17-56

REVISIONS

SD 5

U-647



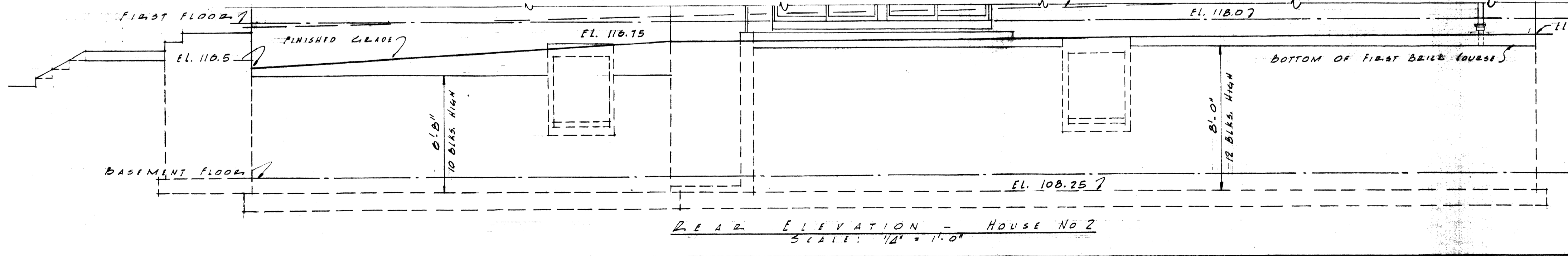
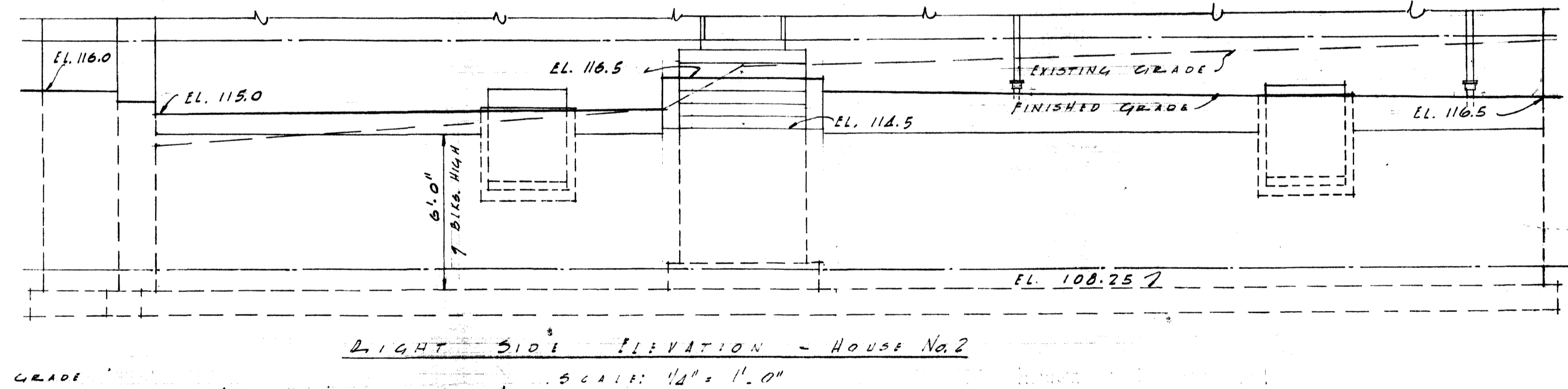
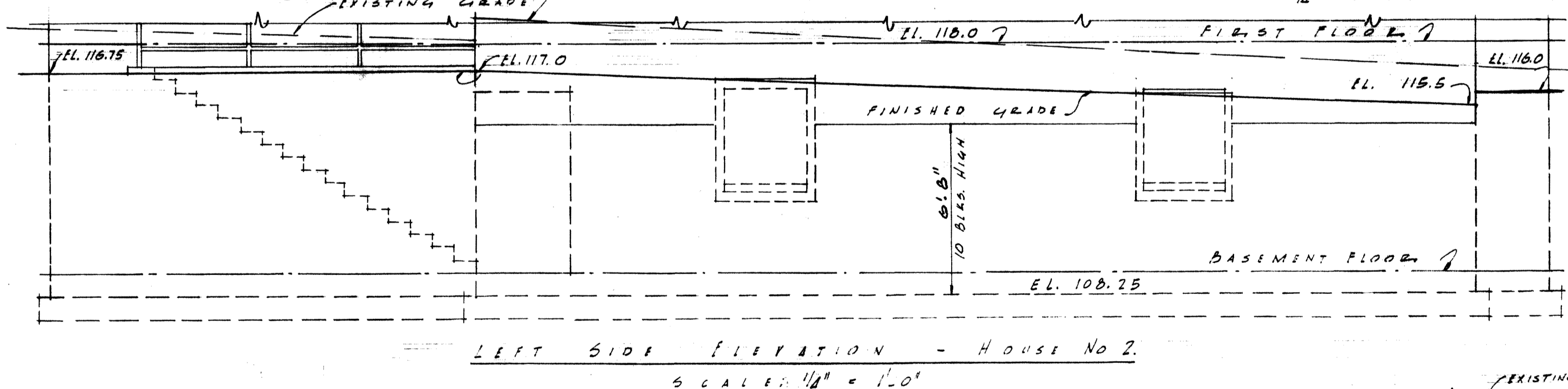
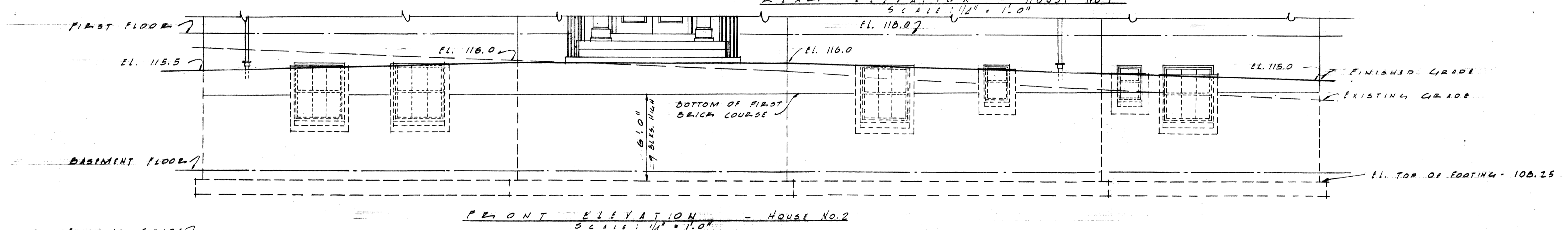
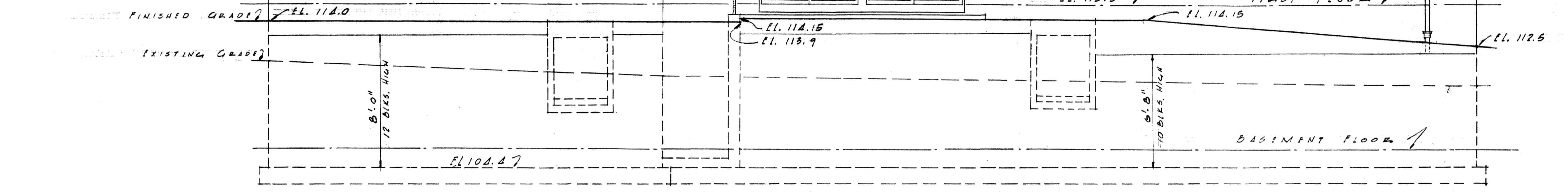
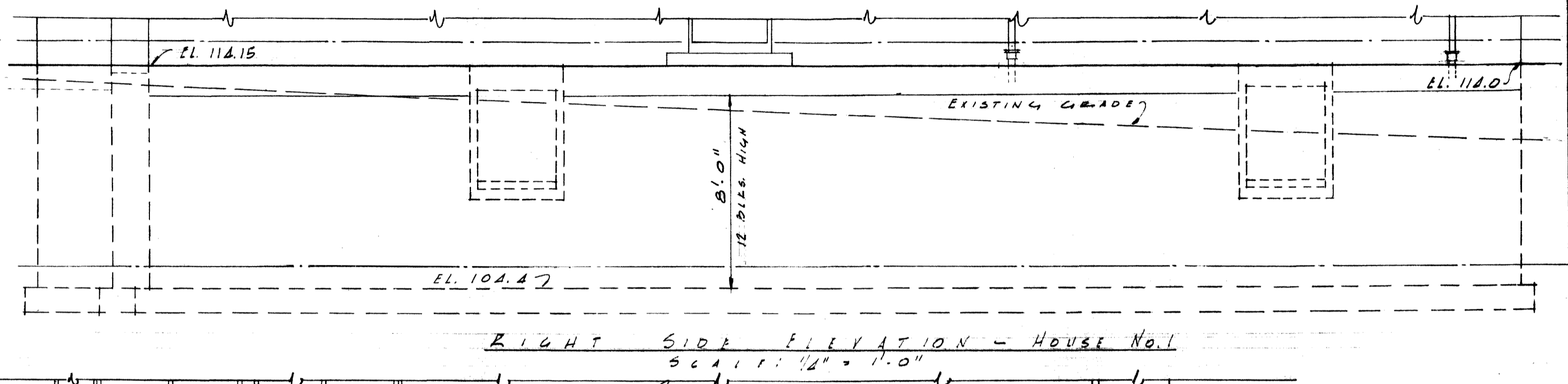
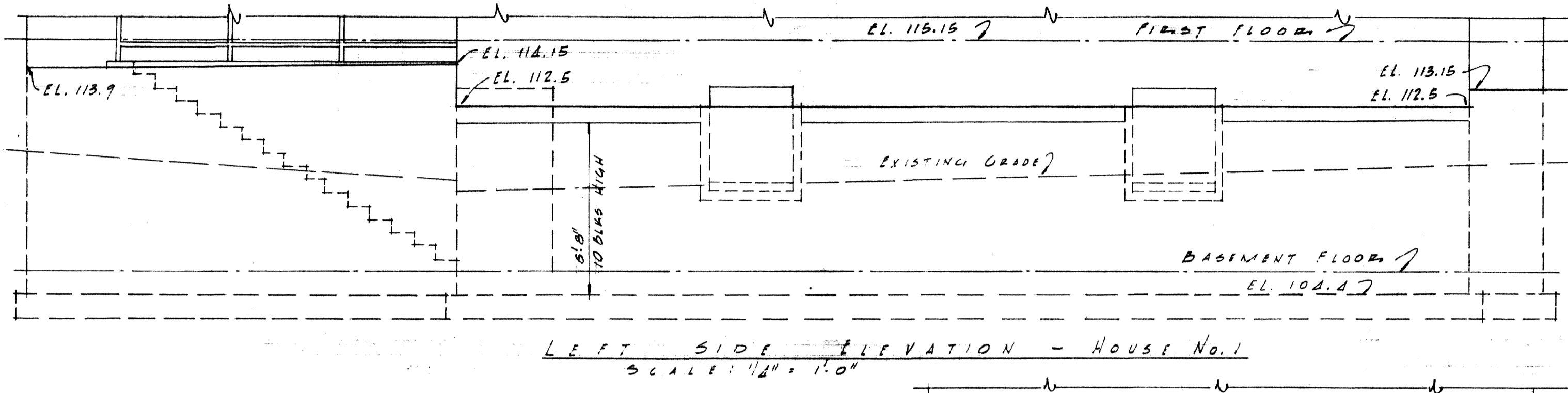
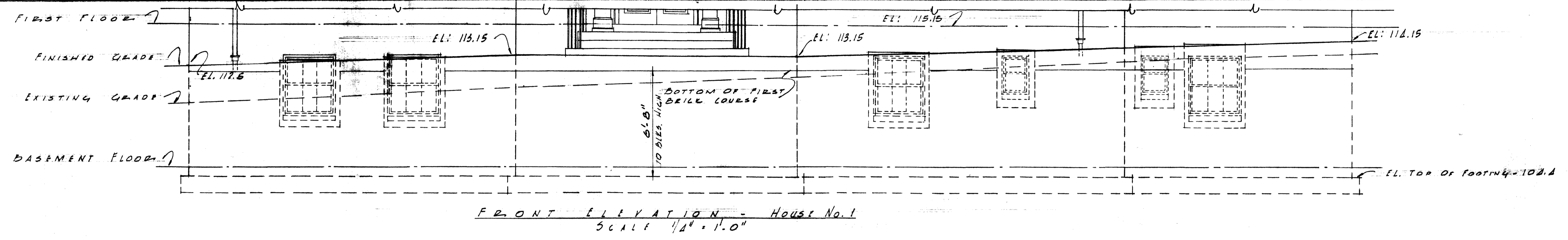

<b>SORORITY HOUSES FOR UNIVERSITY OF KENTUCKY</b>	
COMMONWEALTH OF KENTUCKY DEPARTMENT OF FINANCE FRANKFORT, KENTUCKY	<b>JOHN T. GILLIG, ARCHITECT</b> ROBERT E. RADER, JR., DESIGNER, ASSOCIATED 180 WALNUT STREET LEXINGTON, KENTUCKY
APPROVALS <i>[Signature]</i> 9-12-56 DATE	REVISIONS SHEET NO. <div style="font-size: 2em; font-weight: bold; text-align: center;">11</div>
DATE <i>[Signature]</i> 9-17-56 DATE	DRAWN BY EC CHECKED BY MG



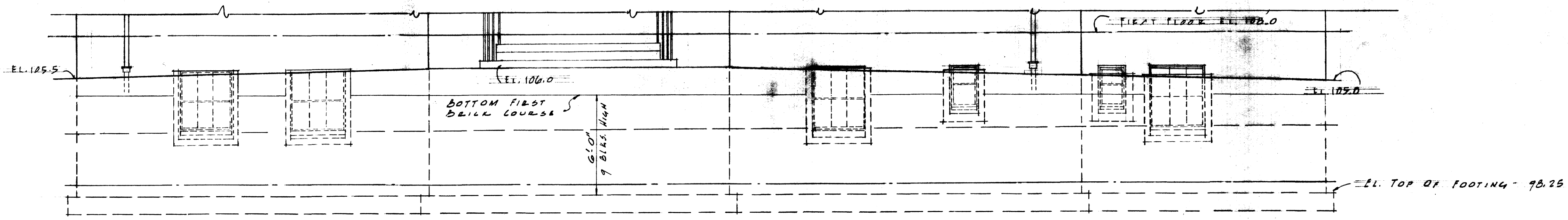

FRONT ELEVATION - HOUSE No. 5  
SCALE: 1/4" = 1'-0"

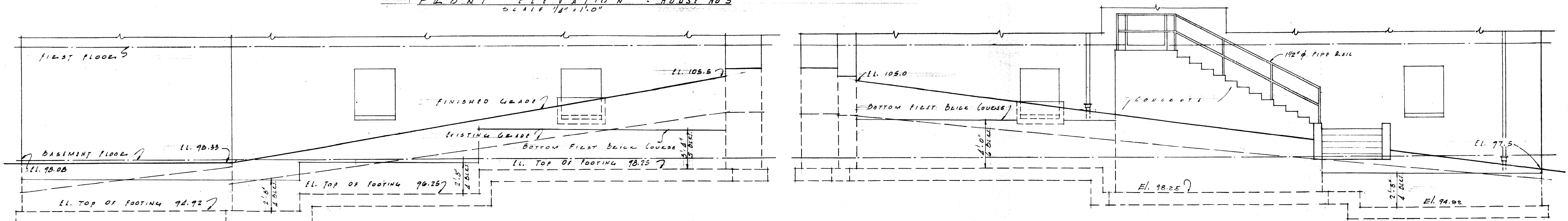

LEFT SIDE ELEVATION - HOUSE No. 5  
SCALE: 1/4" = 1'-0"

RIGHT SIDE ELEVATION - HOUSE No. 5  
SCALE: 1/4" = 1'-0"

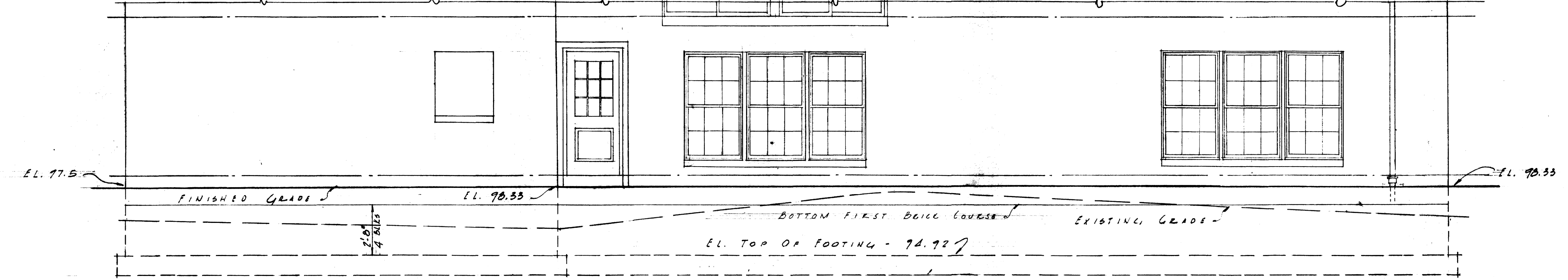

REAR ELEVATION - HOUSE No. 5  
SCALE: 1/4" = 1'-0"

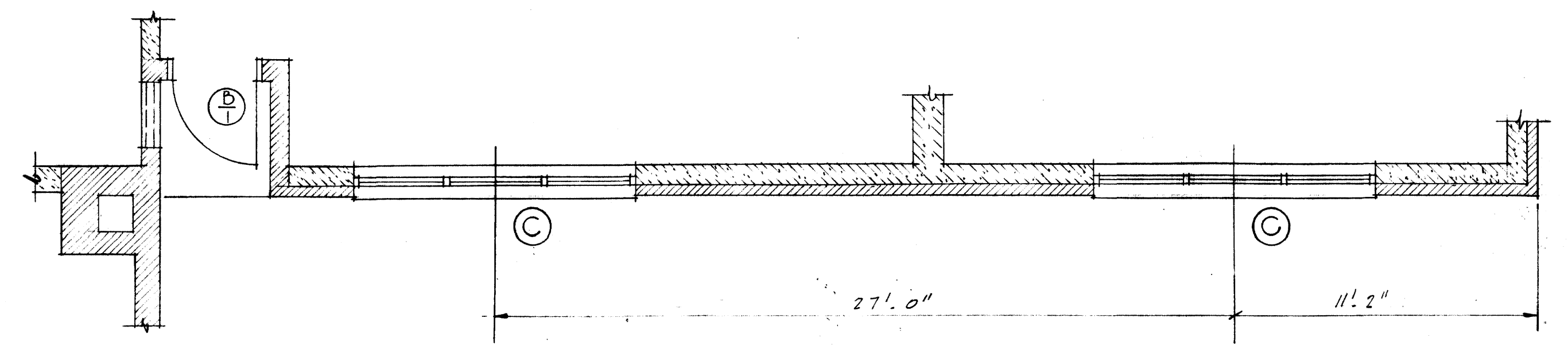

PART BASMENT PLAN - HOUSE No. 5  
SCALE: 1/4" = 1'-0"

HOUSE No. 5

**SORORITY HOUSES  
FOR UNIVERSITY OF KENTUCKY**

<p>COMMONWEALTH OF KENTUCKY DEPARTMENT OF FINANCE FRANKFORT, - - KENTUCKY</p>	<p style="text-align: center;"><b>JOHN T. GILLIG, ARCHITECT</b> ROBERT E. RADER, JR., DESIGNER, ASSOCIATED 180 WALNUT STREET LEXINGTON, KENTUCKY</p>
<p>APPROVALS</p> <p><i>[Signature]</i> 9-12-56 DATE</p> <p><i>[Signature]</i> 9-17-56 DATE</p>	<p>DATE SEP. 11 1956 DRAWN BY EC CHECKED BY MC</p> <p style="text-align: right;">REVISIONS</p> <p style="text-align: right;">SHEET NO. <b>11B</b> OF</p>



U-591

Sheet No. 121  
 Document # 008128  
 A-3







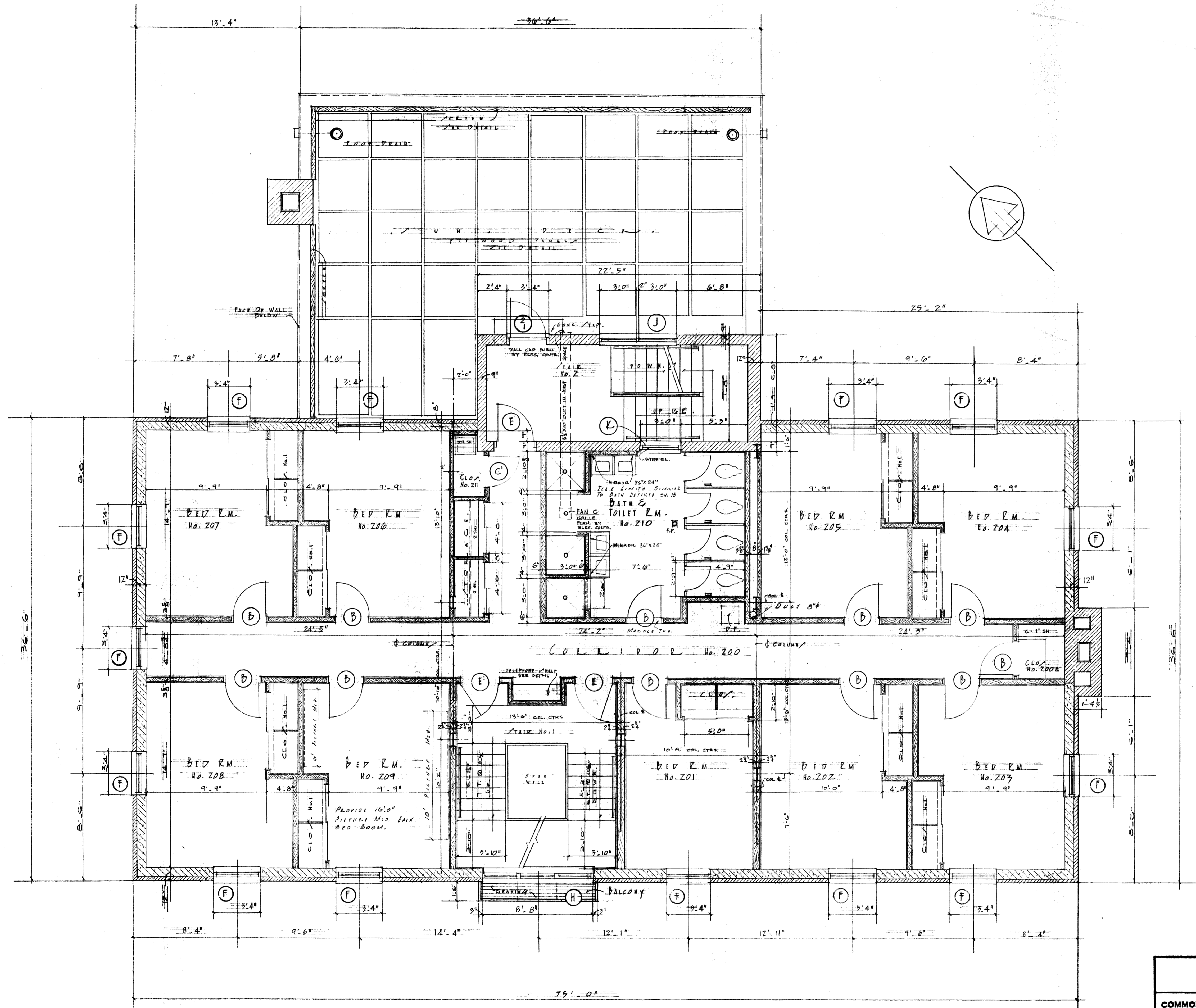

SECOND FLOOR PLAN  
SCALE 1/4" = 1'-0"

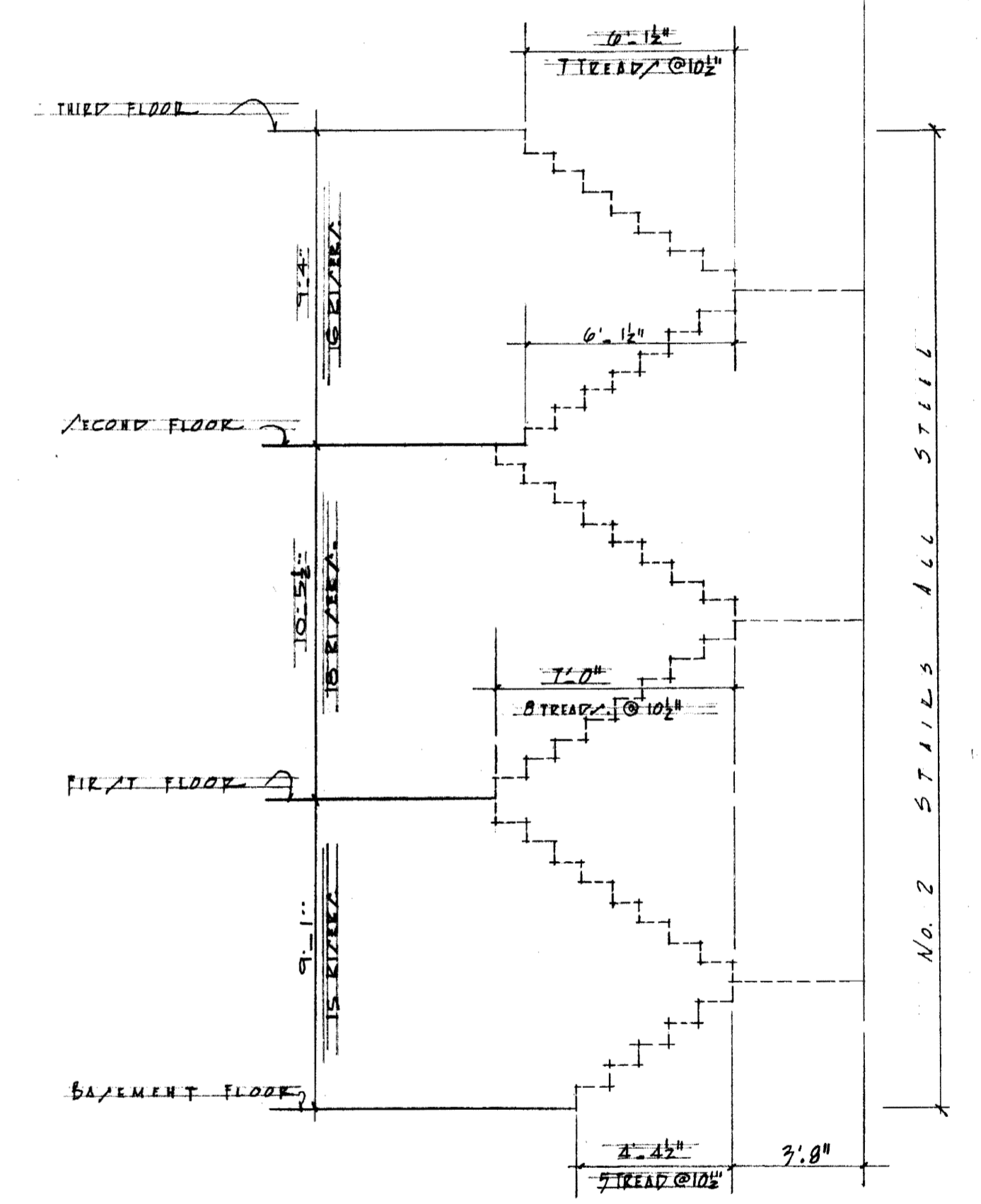

DETAIL OF STAIR No. 2  
SCALE 1/4" = 1'-0"

<b>HOUSE No. 6 TYPE No. 2</b>		<b>SORORITY HOUSES FOR UNIVERSITY OF KENTUCKY</b>	
COMMONWEALTH OF KENTUCKY DEPARTMENT OF FINANCE FRANKFORT, - - KENTUCKY		JOHN T. GILLIG, ARCHITECT ROBERT E. RADER, JR., DESIGNER, ASSOCIATED 180 WALNUT STREET LEXINGTON, KENTUCKY	
APPROVALS <i>[Signature]</i> 9-12-56 DATE		DATE SEP 1 1956 DRAWN BY RR CHECKED BY MC	REVISIONS
<i>[Signature]</i> 9-12-56 DATE			SHEET NO. <b>24</b> OF

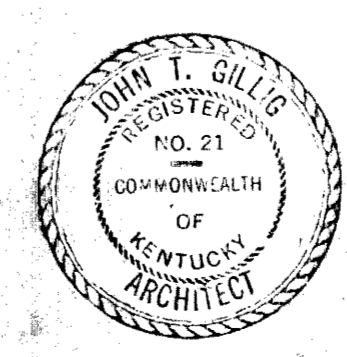

U-612







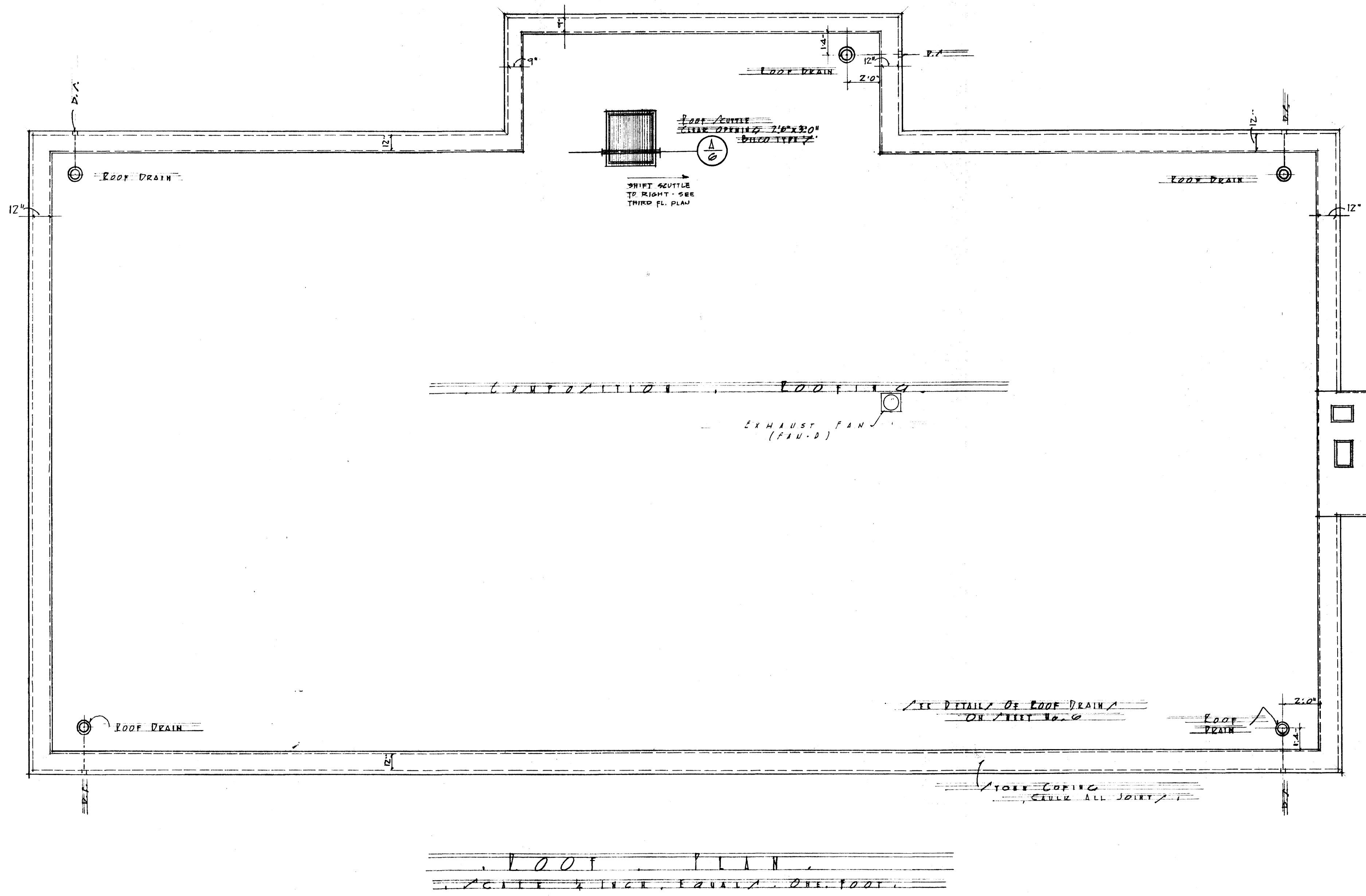

FINISH SCHEDULE HOUSE No. 6 TYPE No. 2	FLOOR		WALL		WAINSCOT		DOOR		CEILING			
	CONCRETE	ASPHALT TILE	GLAZED TILE	GLAZED TILE	CEMENT PLASTER ON METAL LATH	CERAMIC TILE	WOOD /EE DETAIL	METAL COVE	CERAMIC TILE	AND OTHER PLASTER	PLASTER, HARD WHITE FINISH	CONCRETE PLASTER
TRUNK												
DINING ROOM												
CHAPEL, RECREATION ROOM												
STORAGE No. 1												
MEN'S ROOM												
POWDER RM.												
TRUCK BAY												
KITCHEN												
PANTRY												
STAIR No. 2												
CORRIDOR												
SERVICE CLOSET												
PROJECT ROOM												
MECHANICAL ROOM												
ENTRANCE HALL & RECEPTION HALL												
LIVING ROOM												
CARD ROOM												
HALL No. 1												
HOUSE MOTHER'S LIVING ROOM												
HOUSE MOTHER'S BEV ROOM												
HOUSE MOTHER'S BATH RM.												
CLOSET												
CLOSET A, B, C, D												
STAIR RM. No. 1												
COAT												
TELEPHONE RM.												
CORRIDOR No. 100												
TAIR No. 2												
BATH RM. No. 104												
BEV ROOM/ No. 101, 102 & 103												
CORRIDOR/ No. 200 & No. 300												
CLOSET/ No. 200A, No. 300A & 300B												
TELEPHONE ALCOVE												
BEV ROOM/												
No. 201, 202, 203, 204, 205, 206, 207, 208, 209												
No. 301, 302, 303, 304, 305, 306, 307, 308, 309												
BATH ROOM/ No. 210 & No. 310												
CLOSET/ No. 211 & No. 311												
TAIR No. 2												

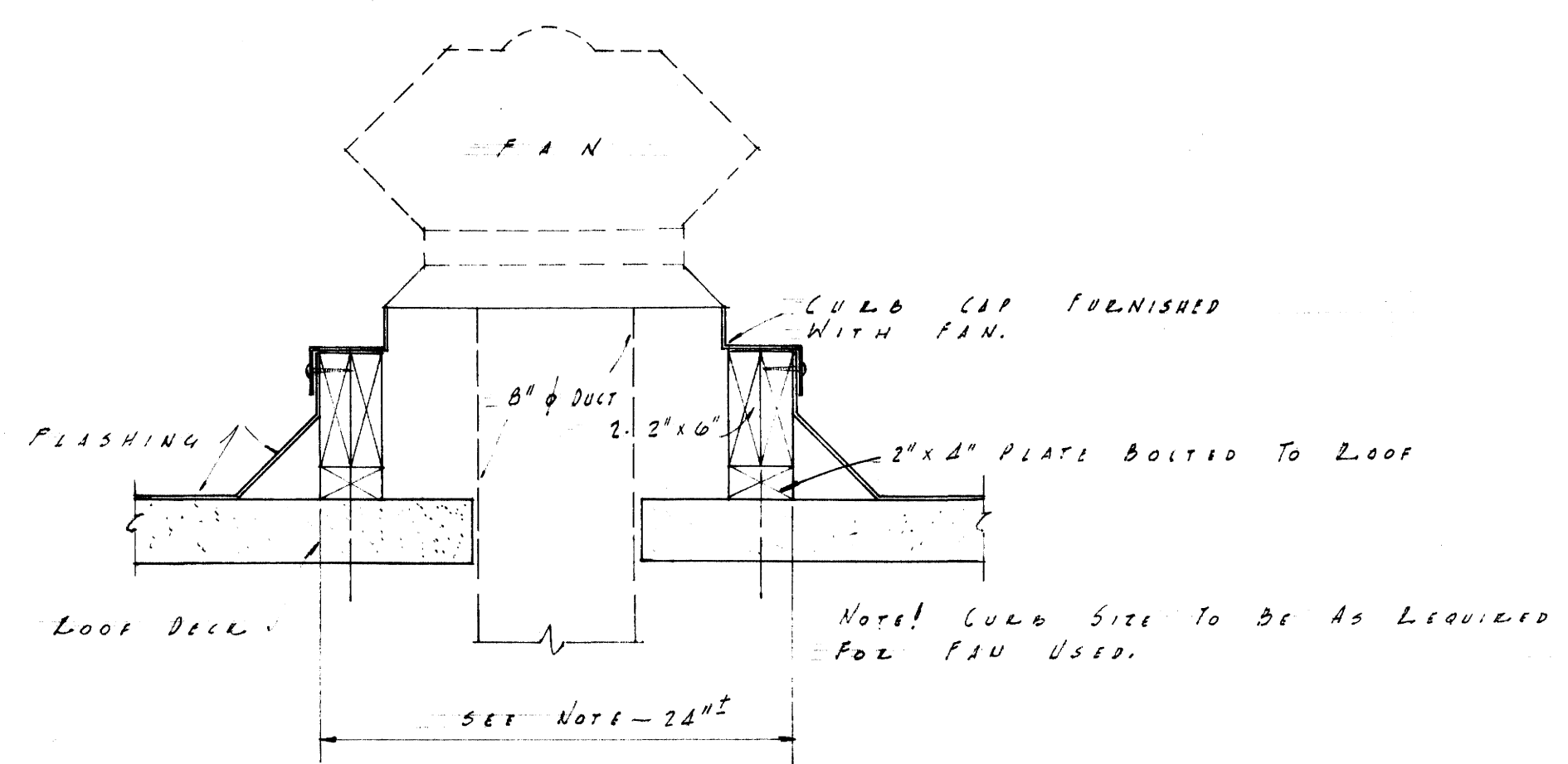

INSTALLATION DETAIL OF ROOF EXHAUST FAN  
SCALE: 1/2" = 1'-0"

HOUSE No. 6 TYPE No. 2

**SORORITY HOUSES  
FOR UNIVERSITY OF KENTUCKY**

COMMONWEALTH OF KENTUCKY  
DEPARTMENT OF FINANCE  
FRANKFORT, KENTUCKY

**JOHN T. GILLIG, ARCHITECT**  
ROBERT E. RADER, JR., DESIGNER, ASSOCIATED  
180 WALNUT STREET LEXINGTON, KENTUCKY

APPROVALS <i>[Signature]</i> 9-12-56 DATE	DATE SEP. 11 1956 DRAWN BY R.R. GE CHECKED BY N.C.	REVISIONS	SHEET NO. <b>26</b>
-------------------------------------------------	----------------------------------------------------------	-----------	------------------------

U-614





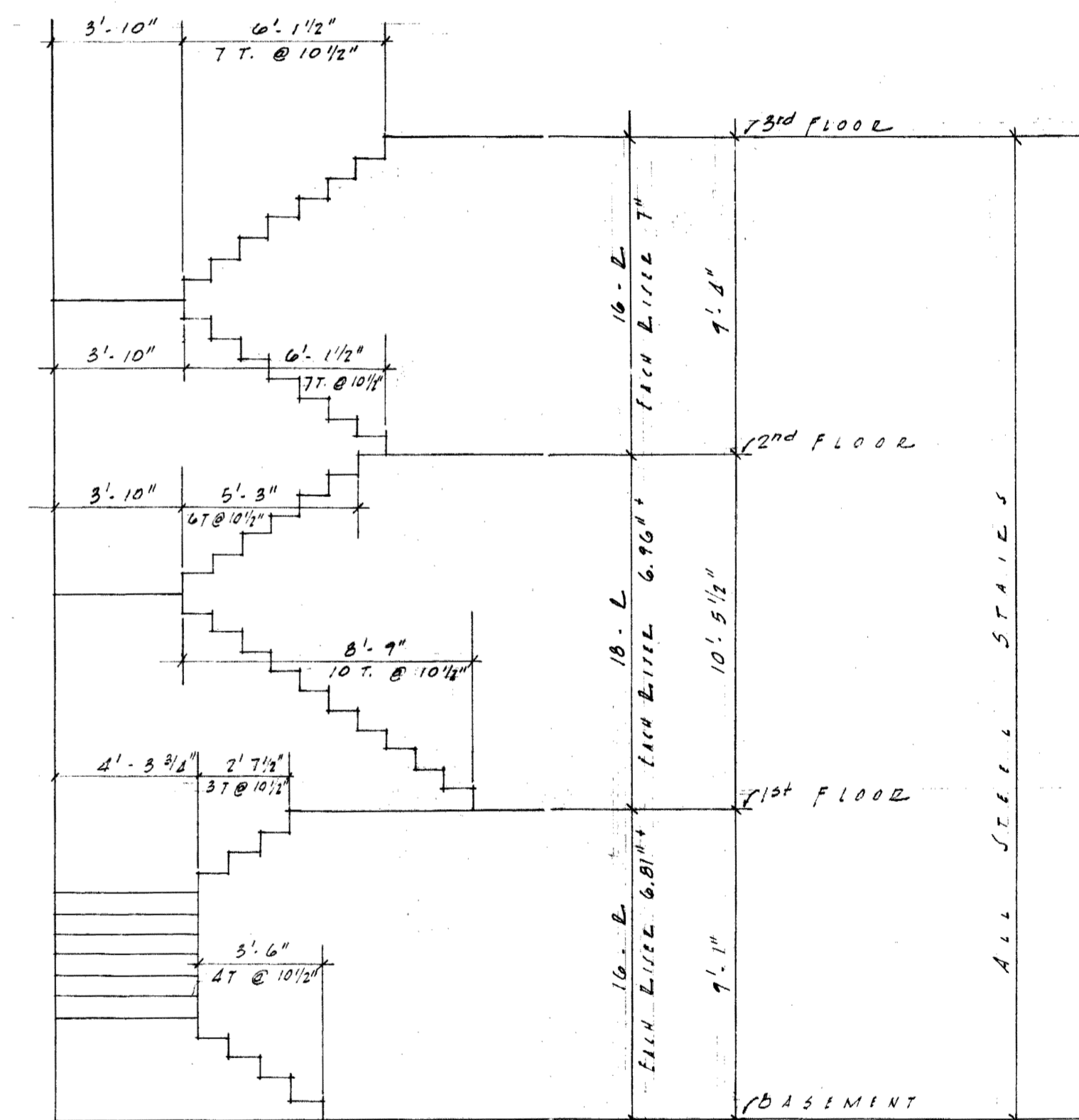
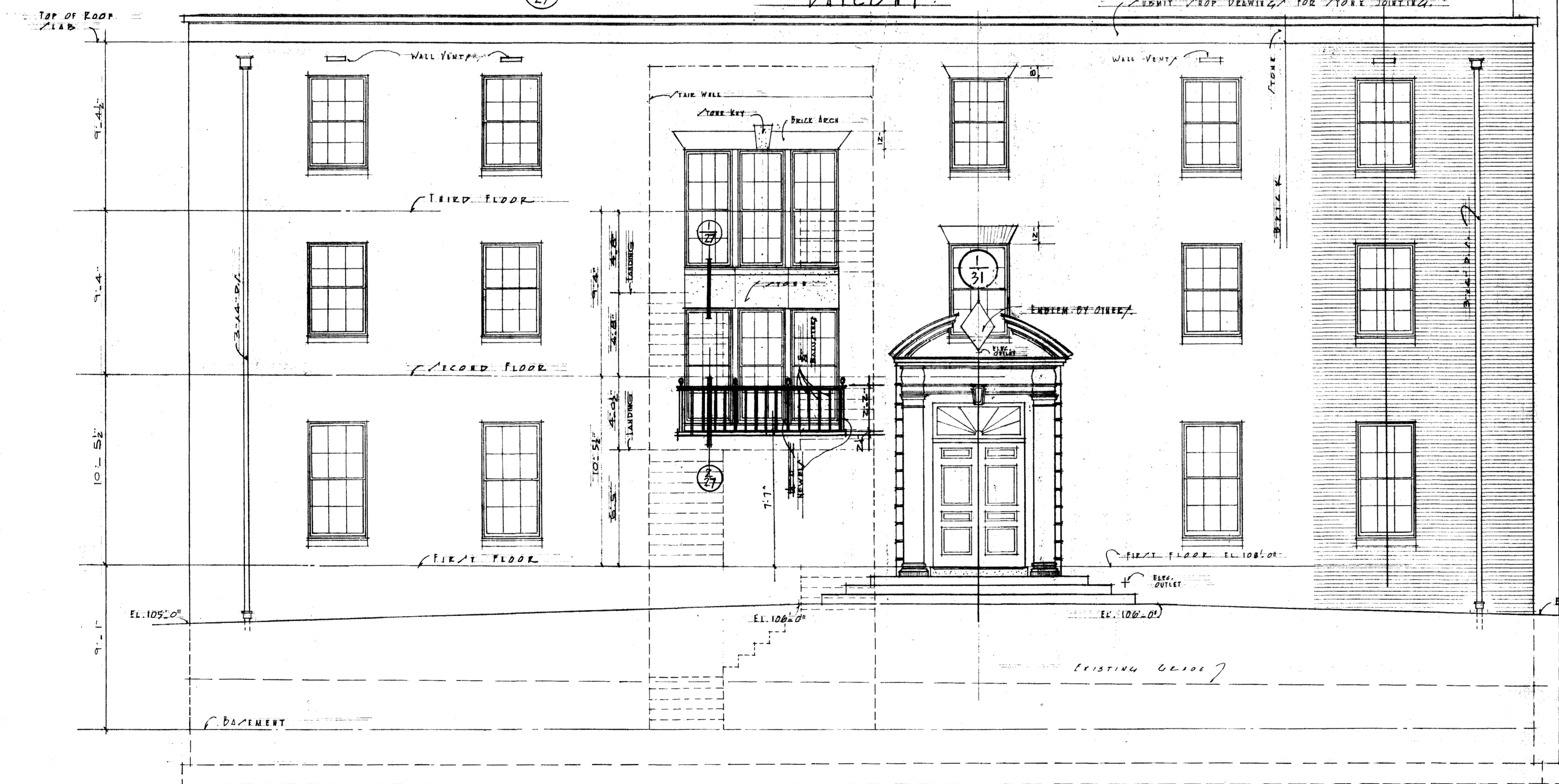
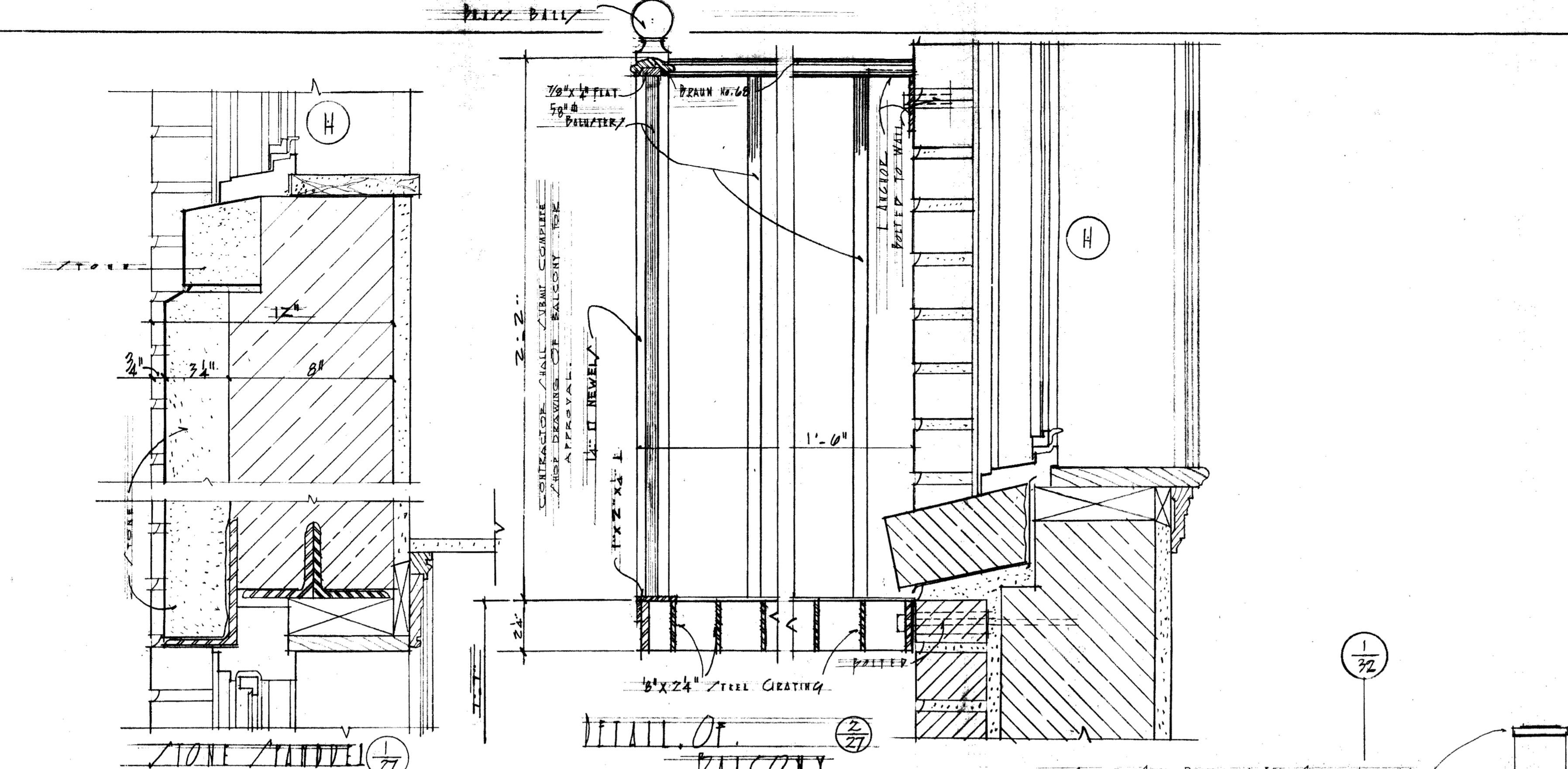
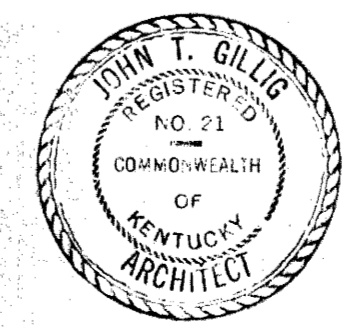

DIAGRAM STAIR No. 1  
SCALE: 1/4" EQUALS 1'-0"

FRONT ELEVATION  
SCALE: 1/4" EQUALS ONE FOOT



HOUSE No. 6 TYPE No. 2

<b>SORORITY HOUSES FOR UNIVERSITY OF KENTUCKY</b>	
COMMONWEALTH OF KENTUCKY DEPARTMENT OF FINANCE FRANKFORT, - - KENTUCKY	<b>JOHN T. GILLIG, ARCHITECT</b> ROBERT E. RADER, JR., DESIGNER, ASSOCIATED 180 WALNUT STREET LEXINGTON, KENTUCKY
APPROVALS <i>[Signature]</i> 9-12-56 DATE	REVISIONS
DATE SEP. 11 1954 DRAWN BY RR CHECKED BY NG	SHEET NO. <b>27</b>

J-615

Document # 008138  
 Sheet A-3  
 121



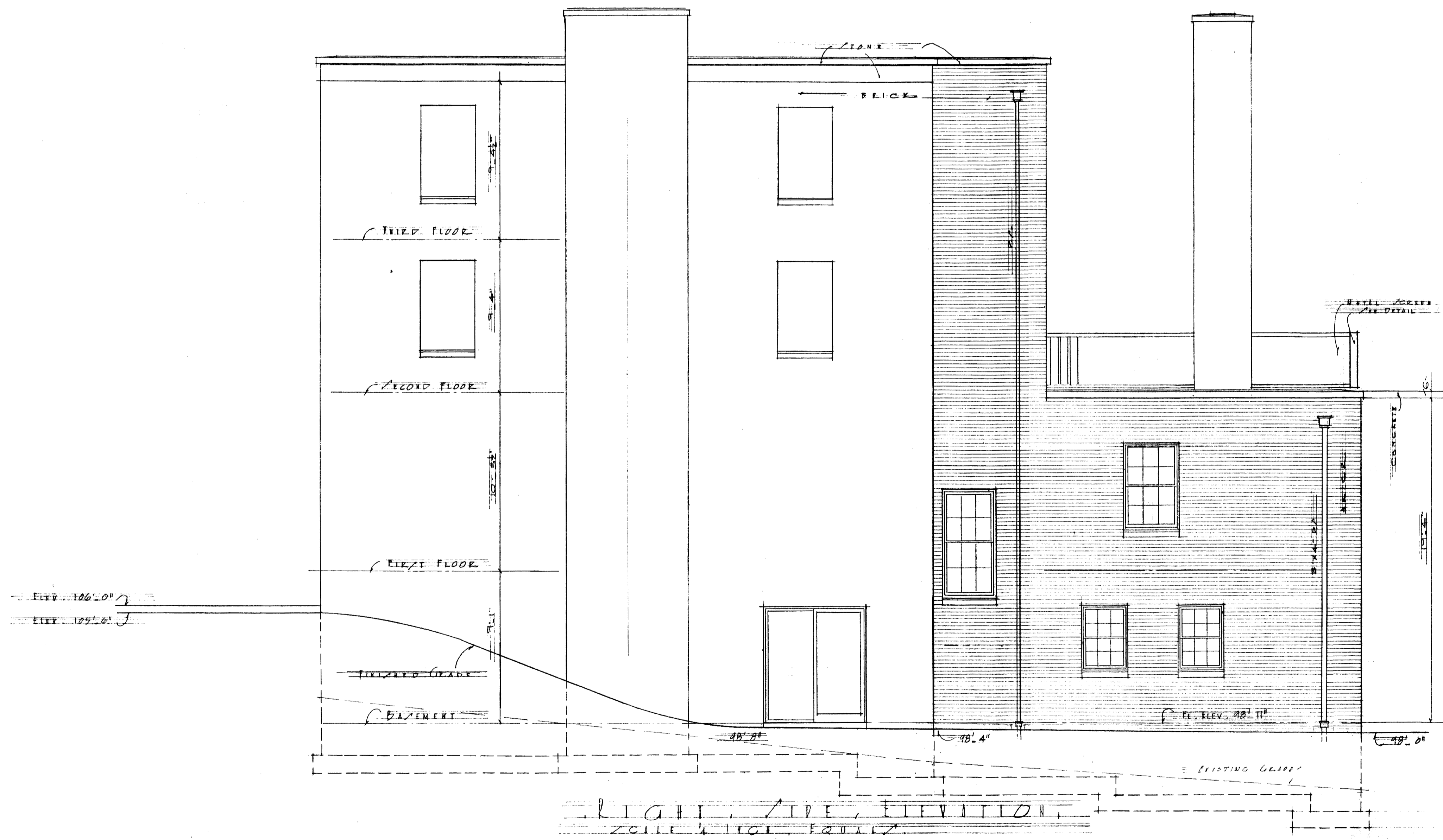

HOUSE No. 6 TYPE No. 2

**SORORITY HOUSES  
FOR UNIVERSITY OF KENTUCKY**

COMMONWEALTH OF KENTUCKY  
DEPARTMENT OF FINANCE  
FRANKFORT, - - KENTUCKY

**JOHN T. GILLIG, ARCHITECT**  
ROBERT E. RADER, JR., DESIGNER, ASSOCIATED  
180 WALNUT STREET LEXINGTON, KENTUCKY

APPROVALS  
*R. E. Rader* 9-12-56  
DATE  
*J. T. Gillig* 9-17-56  
DATE

DATE SEP 11 1956  
DRAWN BY R.E.  
CHECKED BY R.E.

REVISIONS	

SHEET NO.  
**28**  
OF

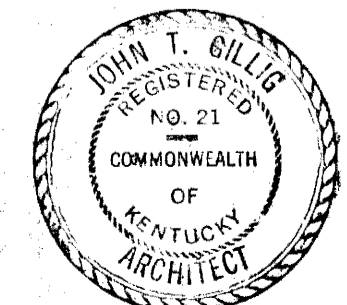

U-616



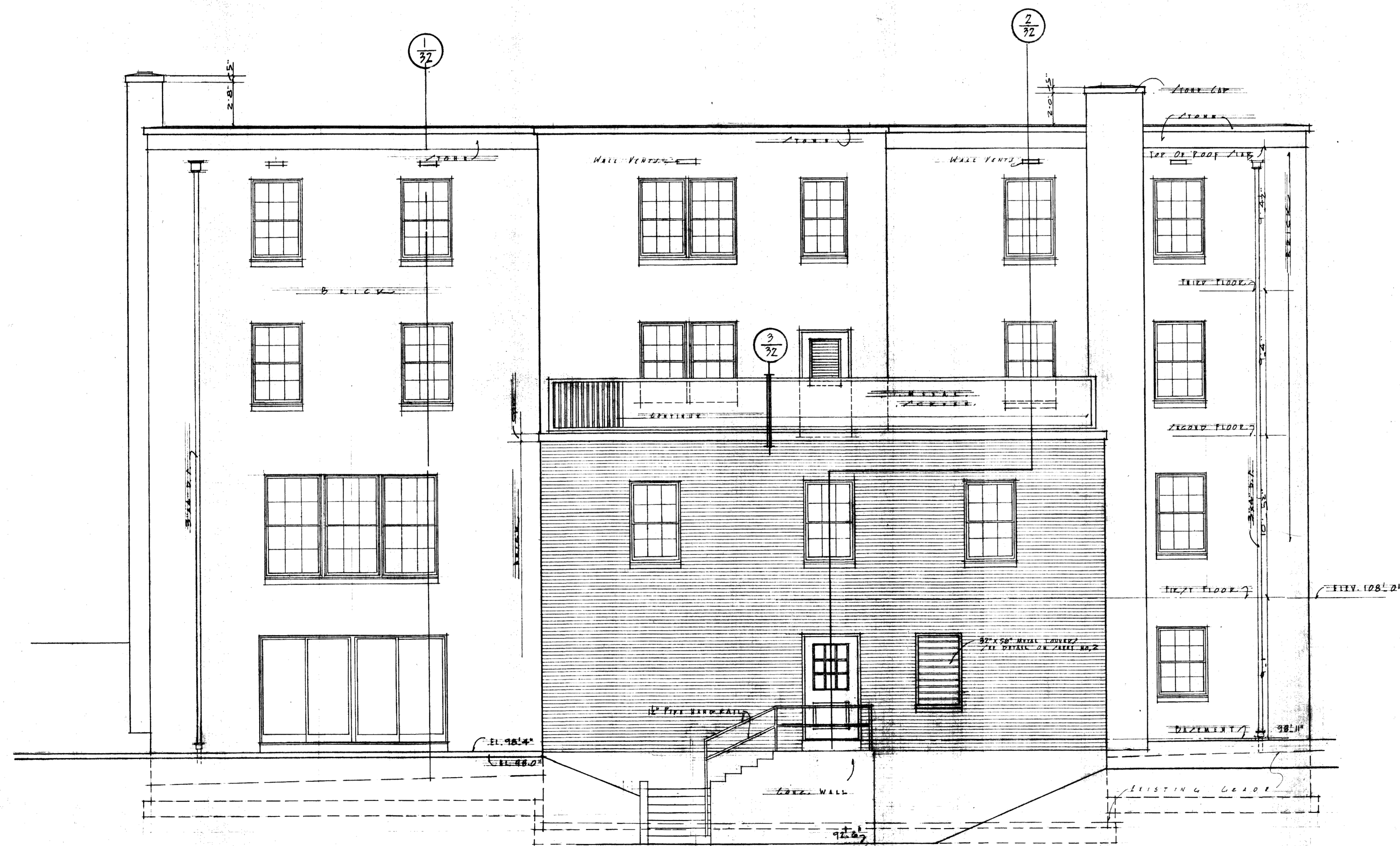

LEAD ELEVATION  
 SCALE 1/4" = 1'-0" EXC. FOOT



HOUSE No. 6 TYPE No. 2		<b>SORORITY HOUSES FOR UNIVERSITY OF KENTUCKY</b>	
COMMONWEALTH OF KENTUCKY DEPARTMENT OF FINANCE FRANKFORT. - - KENTUCKY.		<b>JOHN T. GILLIG, ARCHITECT</b> ROBERT E. RADER, JR., DESIGNER, ASSOCIATED 180 WALNUT STREET LEXINGTON, KENTUCKY	
APPROVALS <i>Starrs</i> 9-12-56 DATE		DATE SEP. 1 1956 DRAWN BY RR CHECKED BY Nc.	REVISIONS
<i>Starrs</i> 9-17-56 DATE			SHEET NO. <b>29</b>

U-617



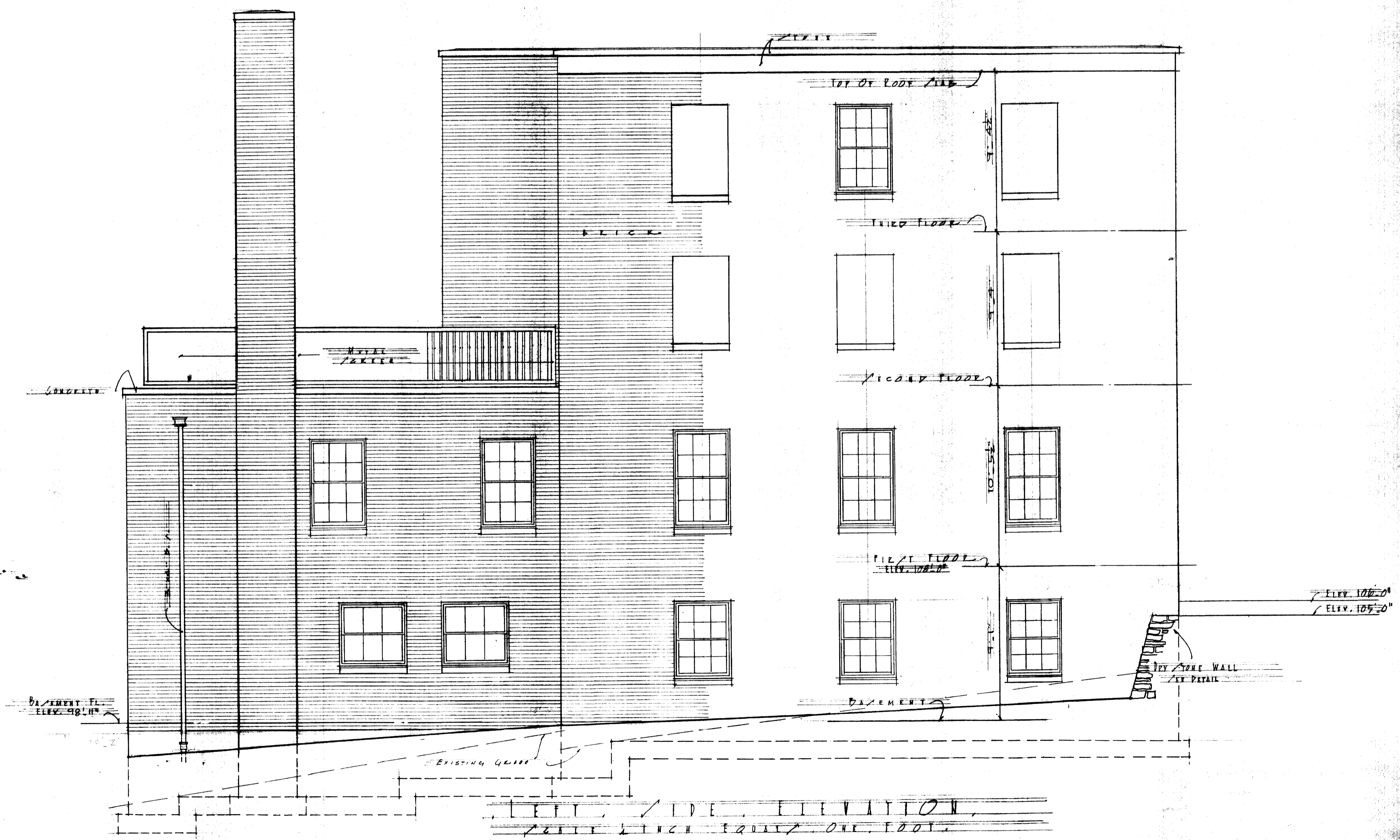

LEFT SIDE ELEVATION  
 SCALE 1/4" = 1'-0"



HOUSE No. 6 TYPE No. 2

**SORORITY HOUSES  
 FOR UNIVERSITY OF KENTUCKY**

COMMONWEALTH OF KENTUCKY  
 DEPARTMENT OF FINANCE  
 FRANKFORT, - - KENTUCKY

**JOHN T. GILLIG, ARCHITECT**  
 ROBERT E. RADER, JR., DESIGNER, ASSOCIATED  
 180 WALNUT STREET LEXINGTON, KENTUCKY

APPROVALS

*[Signature]* DATE 9-12-56

*[Signature]* DATE 9-17-56

DATE SEP. 1 1956  
 DRAWN BY AR  
 CHECKED BY NC

REVISIONS

SHEET NO.  
**30**  
 OF

U-618



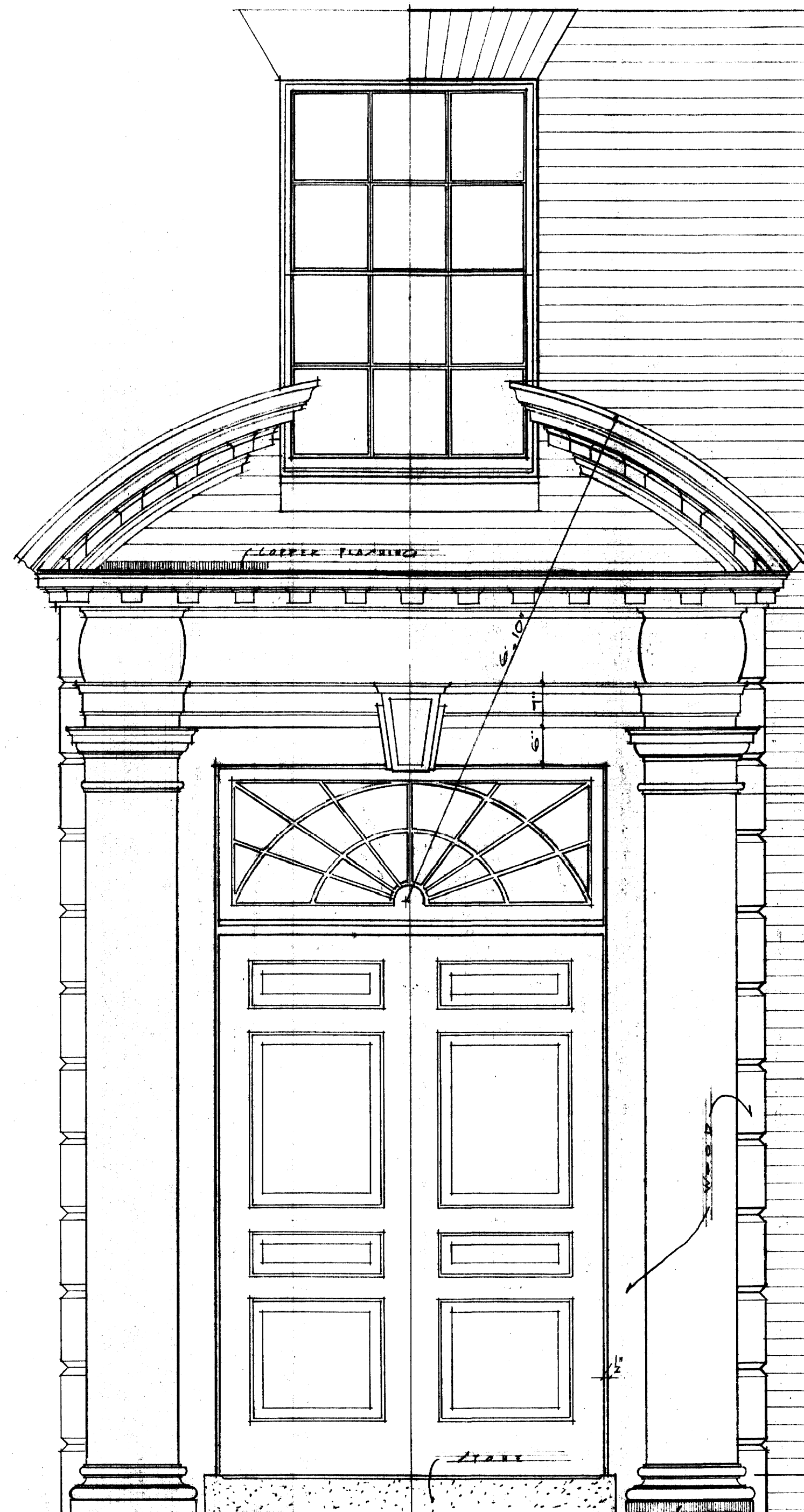

ELEVATION OF MAIN ENTRANCE  
SCALE 3/4" INCH EQUALS ONE FOOT

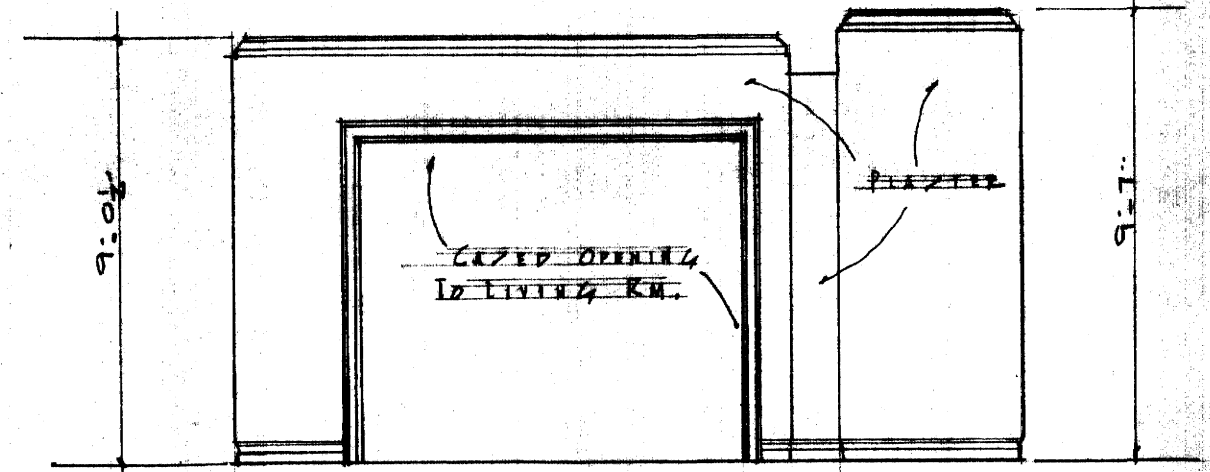
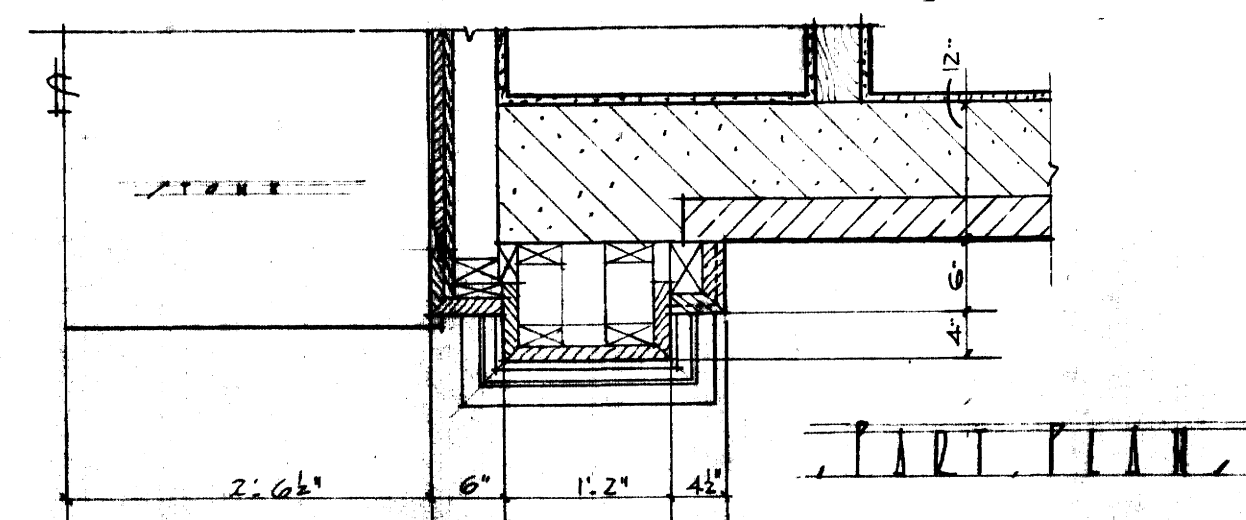

ELEVATION IN RECEPTION HALL  
TOWARD LIVING ROOM  
SCALE 1/2" INCH EQUALS ONE FOOT

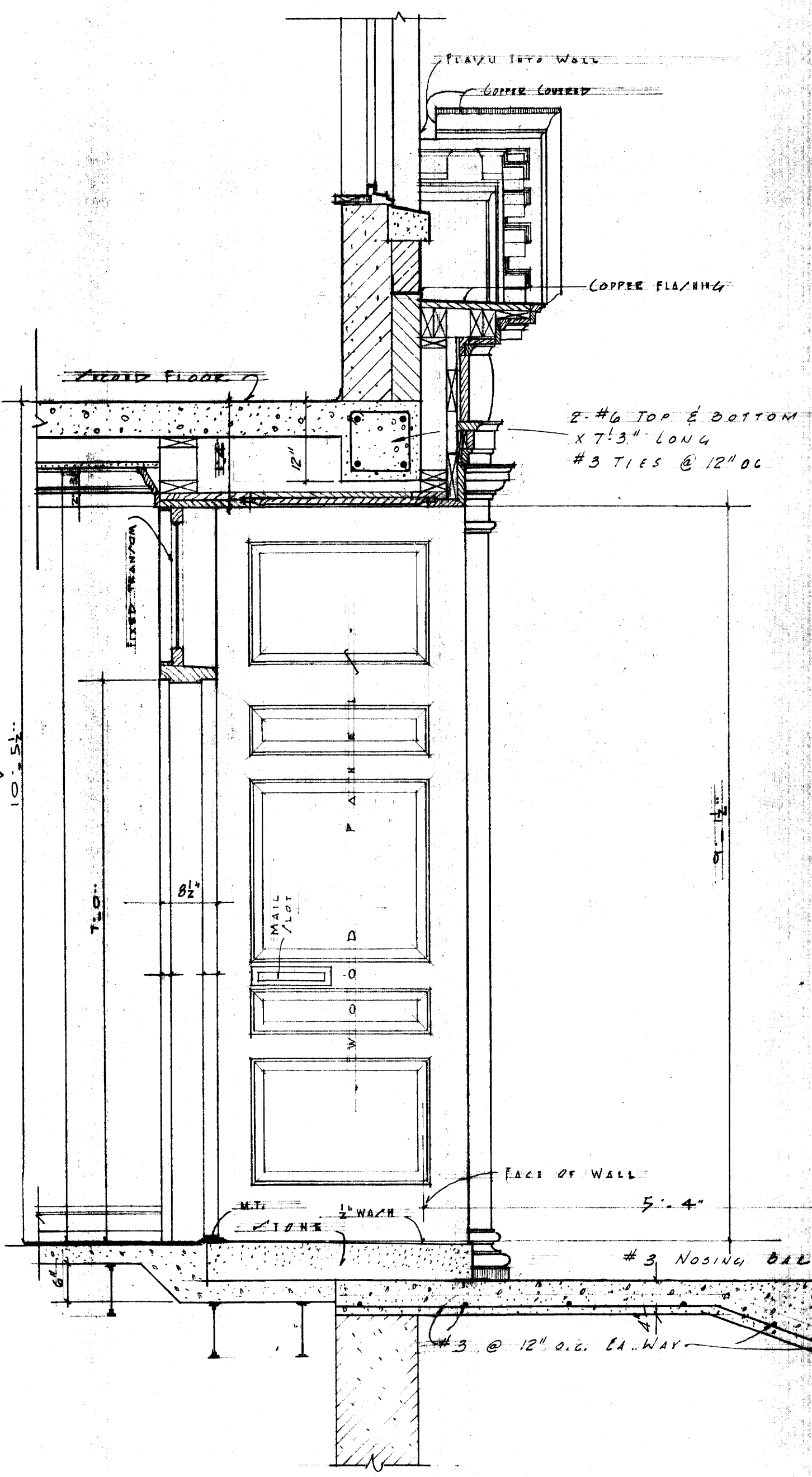

SECTION THROUGH ENTRANCE

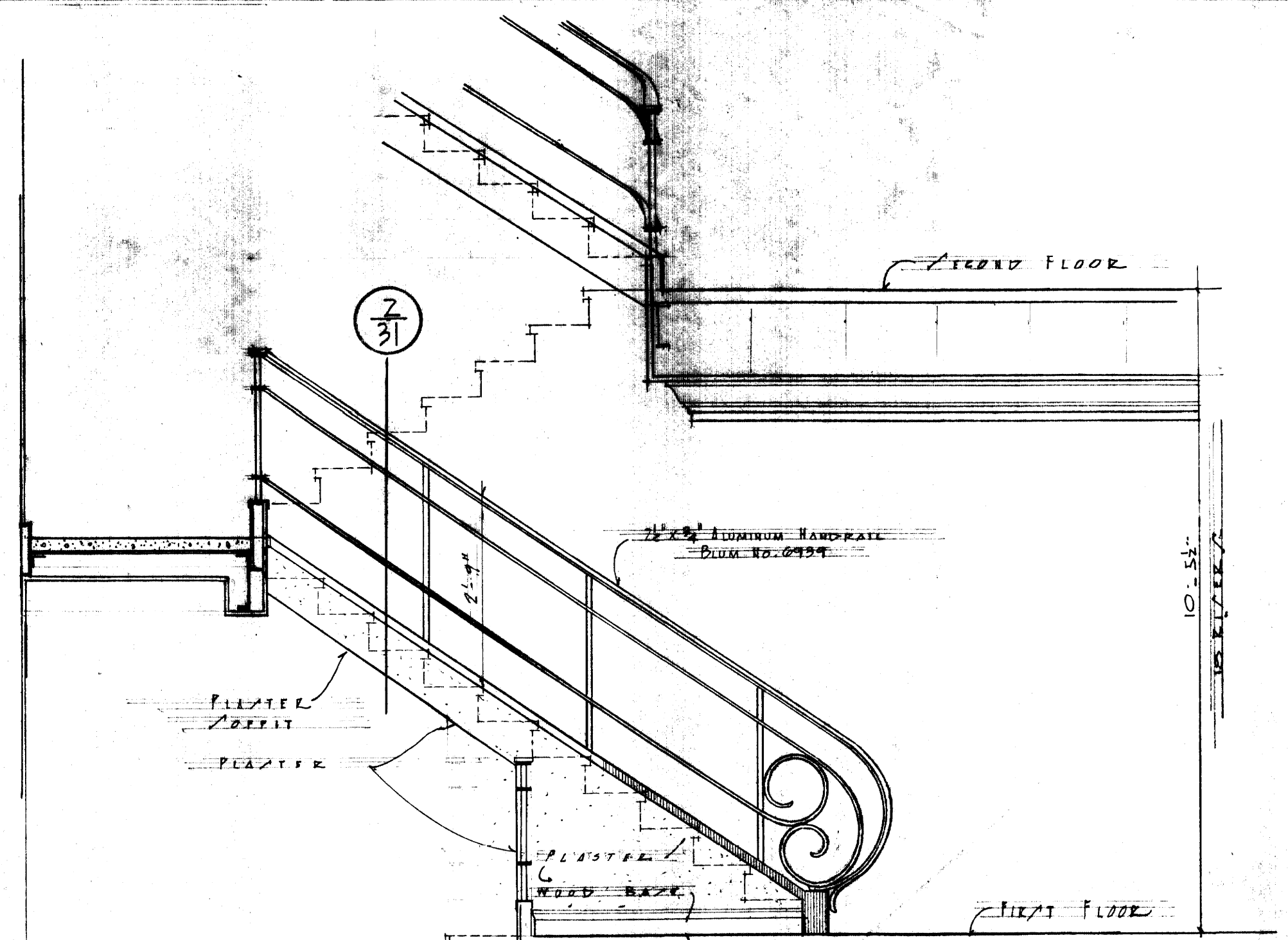

ELEVATION OF THE  
NO. 1 RECEPTION HALL  
SCALE 1/2" = 1'0"

SECTION THROUGH THE NO. 1  
SCALE 1/2" = 1'0"

SECTION 2  
SCALE 3/8" EQUALS 1'0"

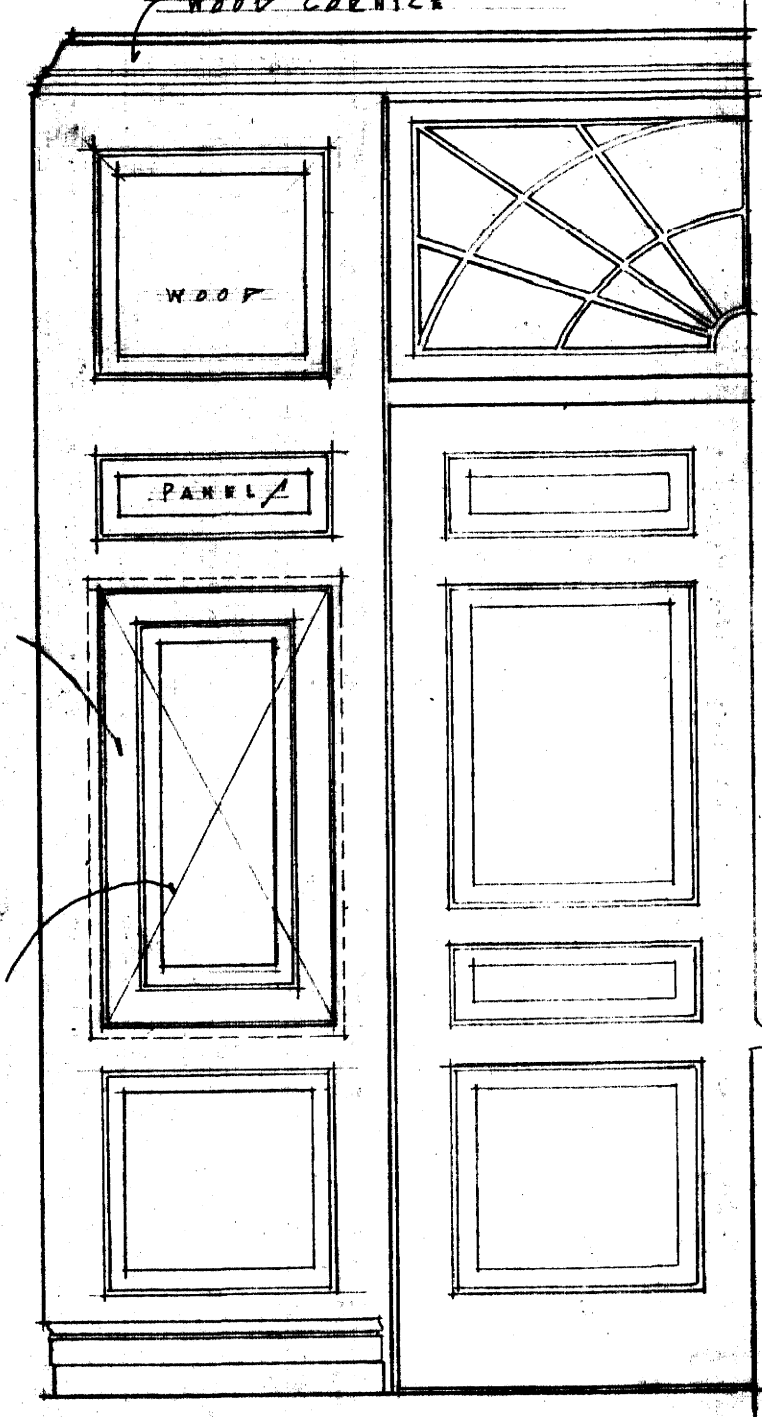

HALF ELEVATION  
IN ENTRANCE HALL  
TOWARD EXTERIOR DOOR  
OPPOSITE SIDE SIMILAR  
LIMIT LINE DRAWING

<p>COMMONWEALTH OF KENTUCKY DEPARTMENT OF FINANCE FRANKFORT, KENTUCKY</p>		<p>JOHN T. GILLIG, ARCHITECT ROBERT E. RADER, JR., DESIGNER, ASSOCIATED 180 WALNUT STREET LEXINGTON, KENTUCKY</p>	
<p>APPROVALS  <i>[Signature]</i> 9-12-56  <i>[Signature]</i> 9-17-56</p>		<p>DATE SEP. 11 1956          DRAWN BY R.R. EC          CHECKED BY NG</p>	<p>REVISIONS</p>
<p>1 31</p>		<p>31</p>	

U-619 31







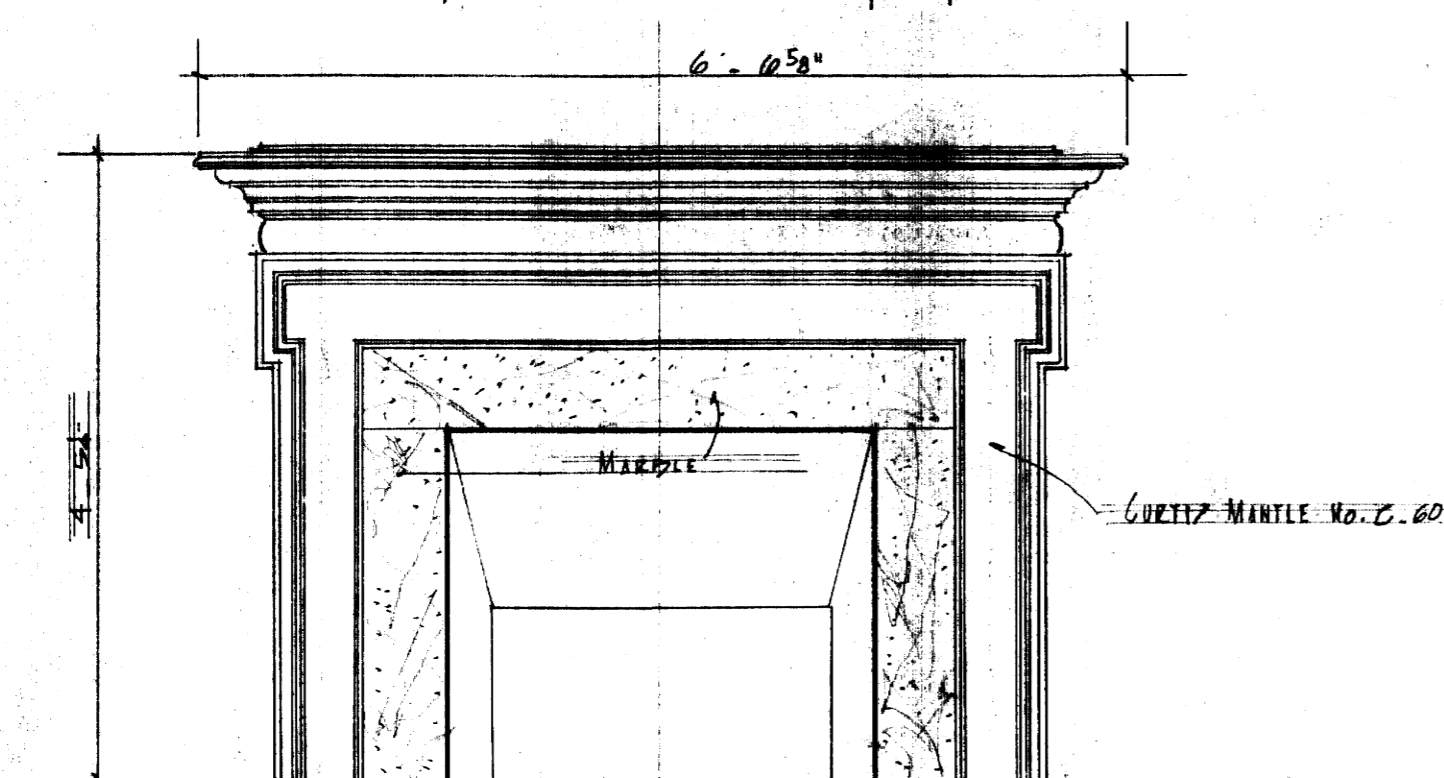
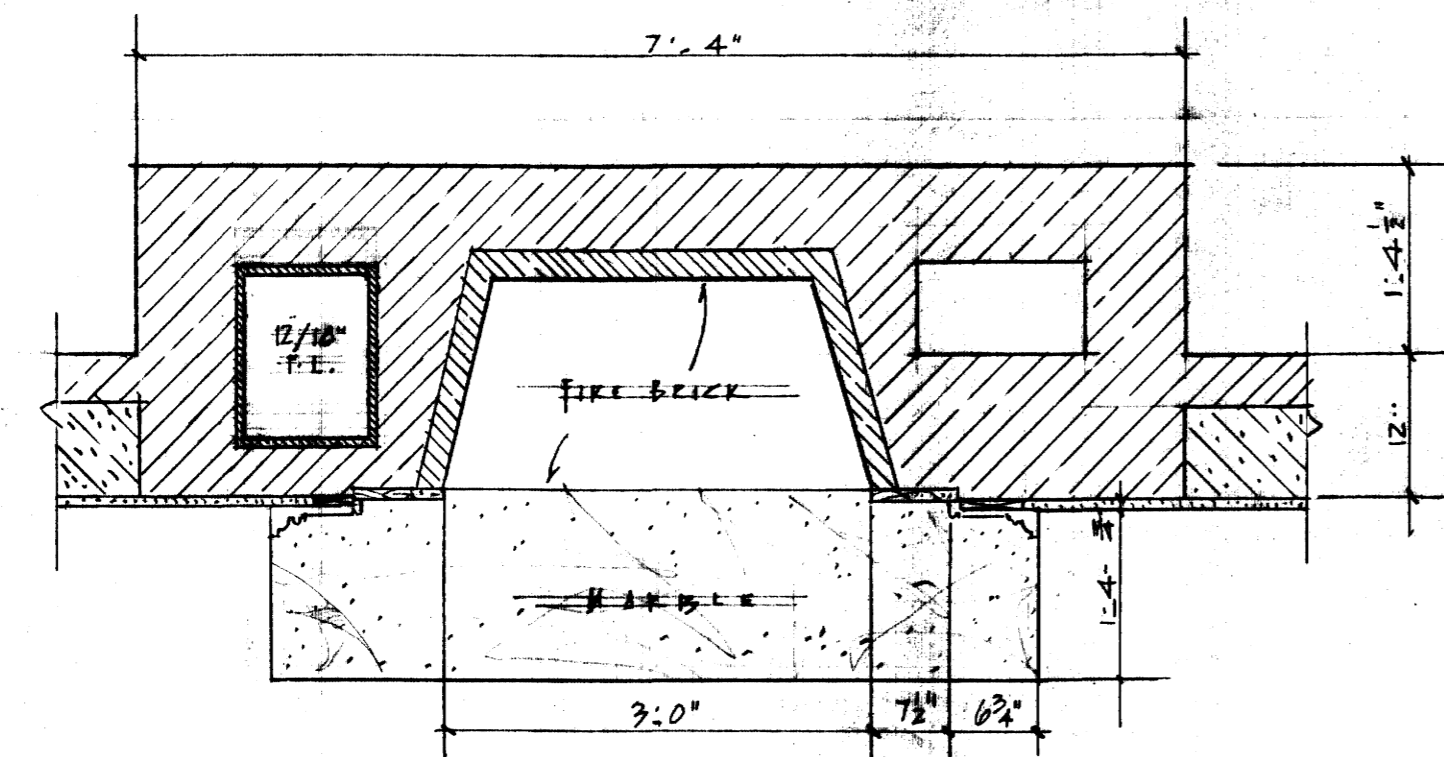

ELEVATION, FIRE PLACE, IN  
LIVING ROOM.  
SCALE 3/4" EQUALS ONE FOOT.

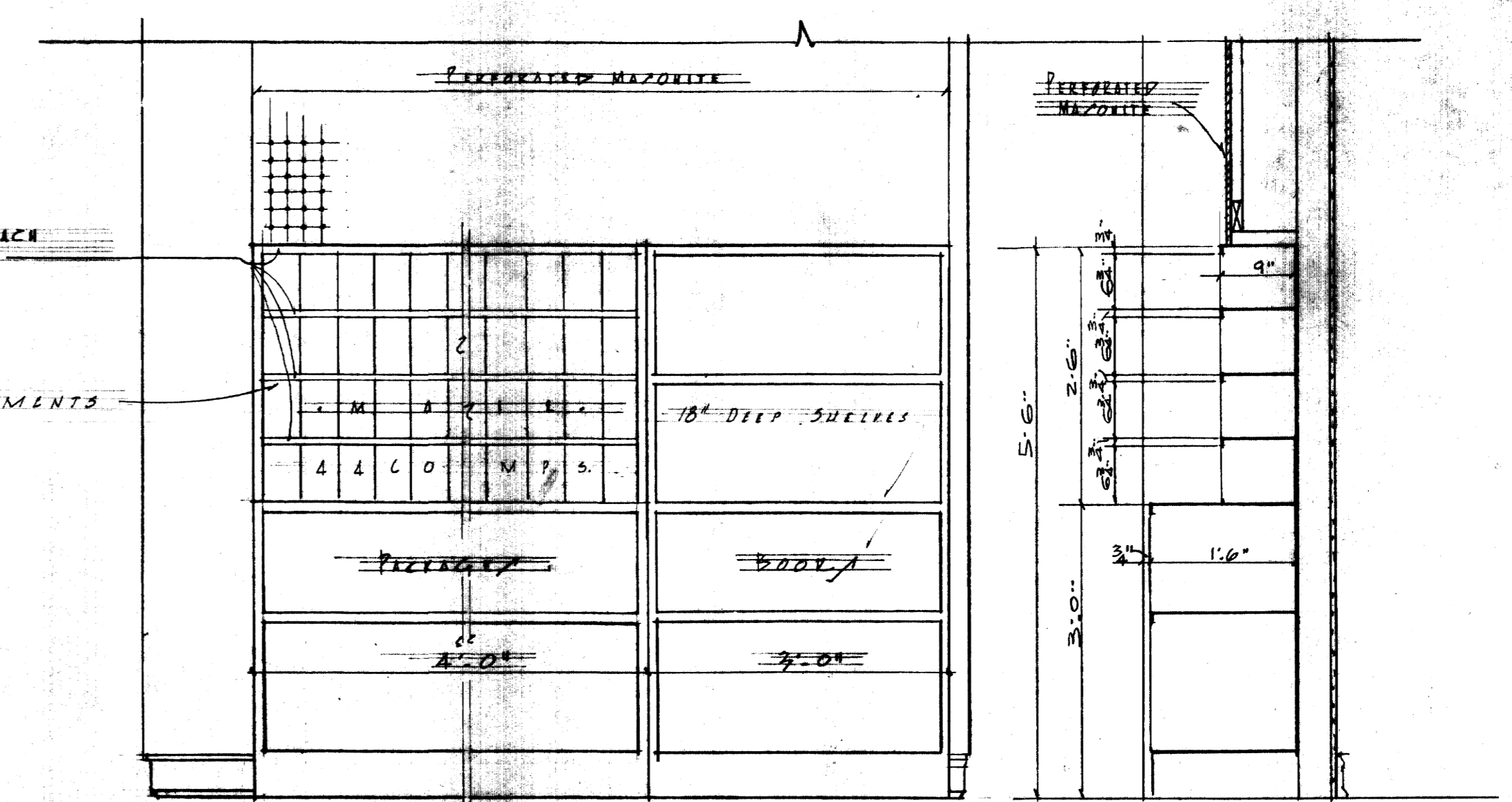
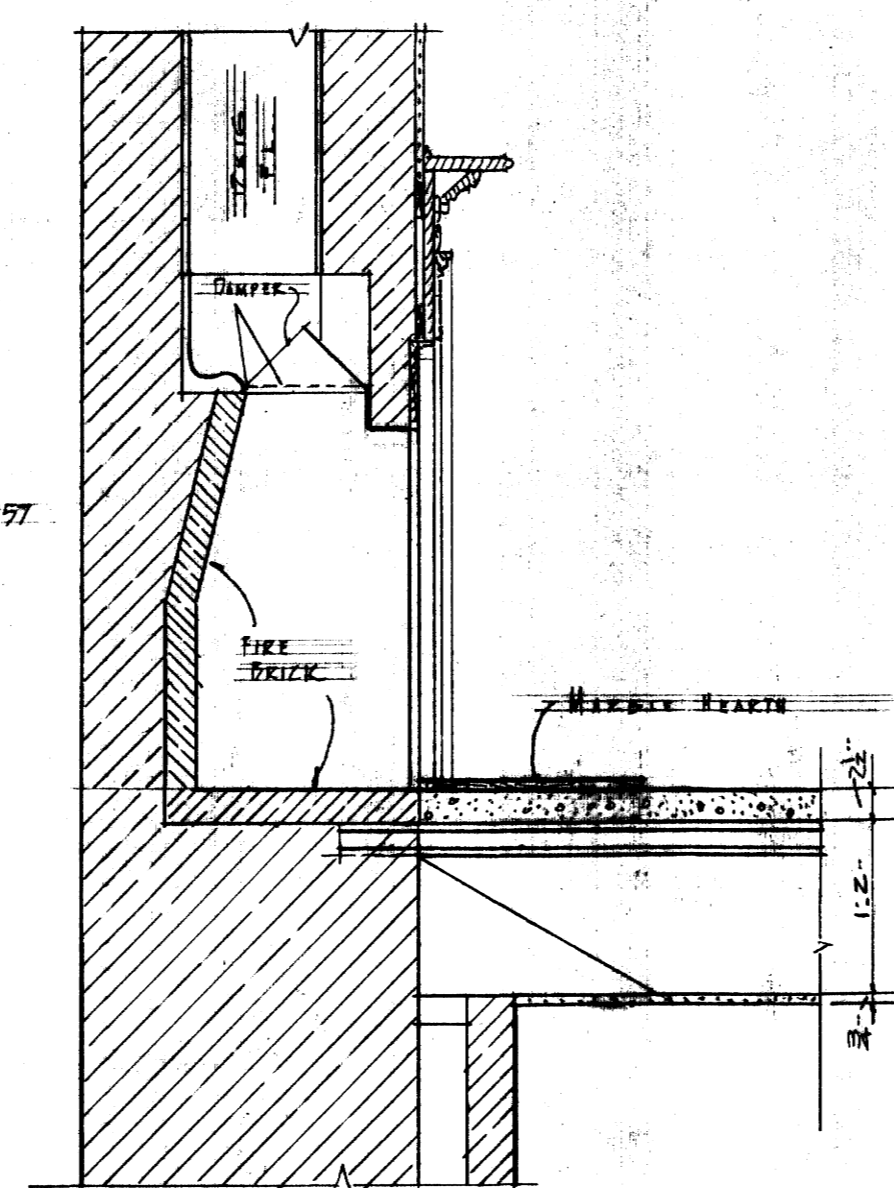

ELEVATION OF METAL SHELVING  
MANTLE COMPARTMENT, ETC.  
SCALE 3/4" EQUALS ONE FOOT.

SECTION  
THROUGH METAL SHELVING

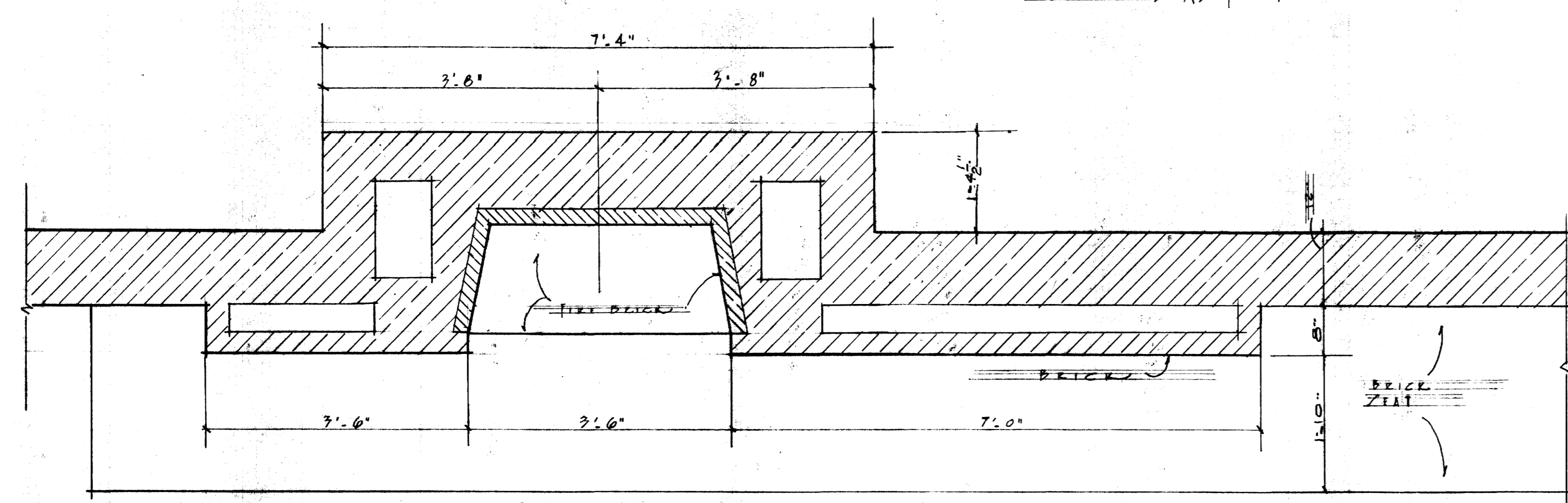

ELEVATION OF FIRE PLACE, IN CENTER RECREATION RM.

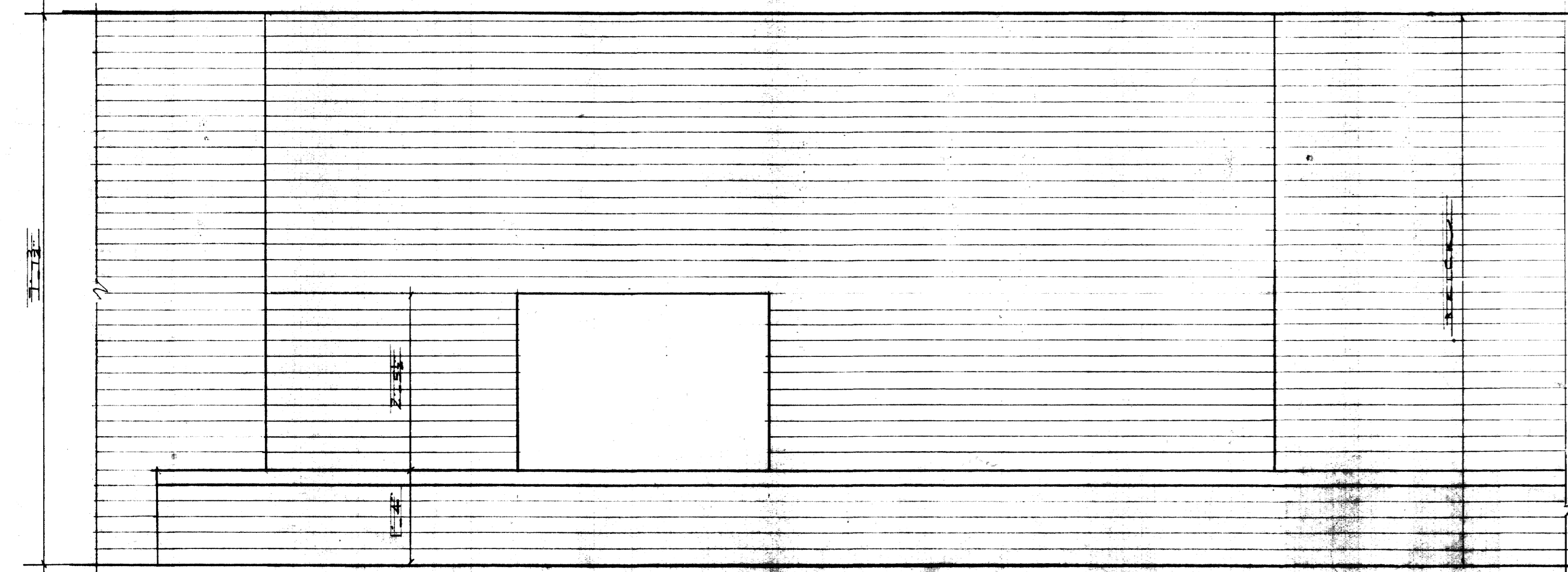

ELEVATION, FIRE PLACE, IN CENTER RECREATION RM.  
SCALE 3/4" EQUALS ONE FOOT.

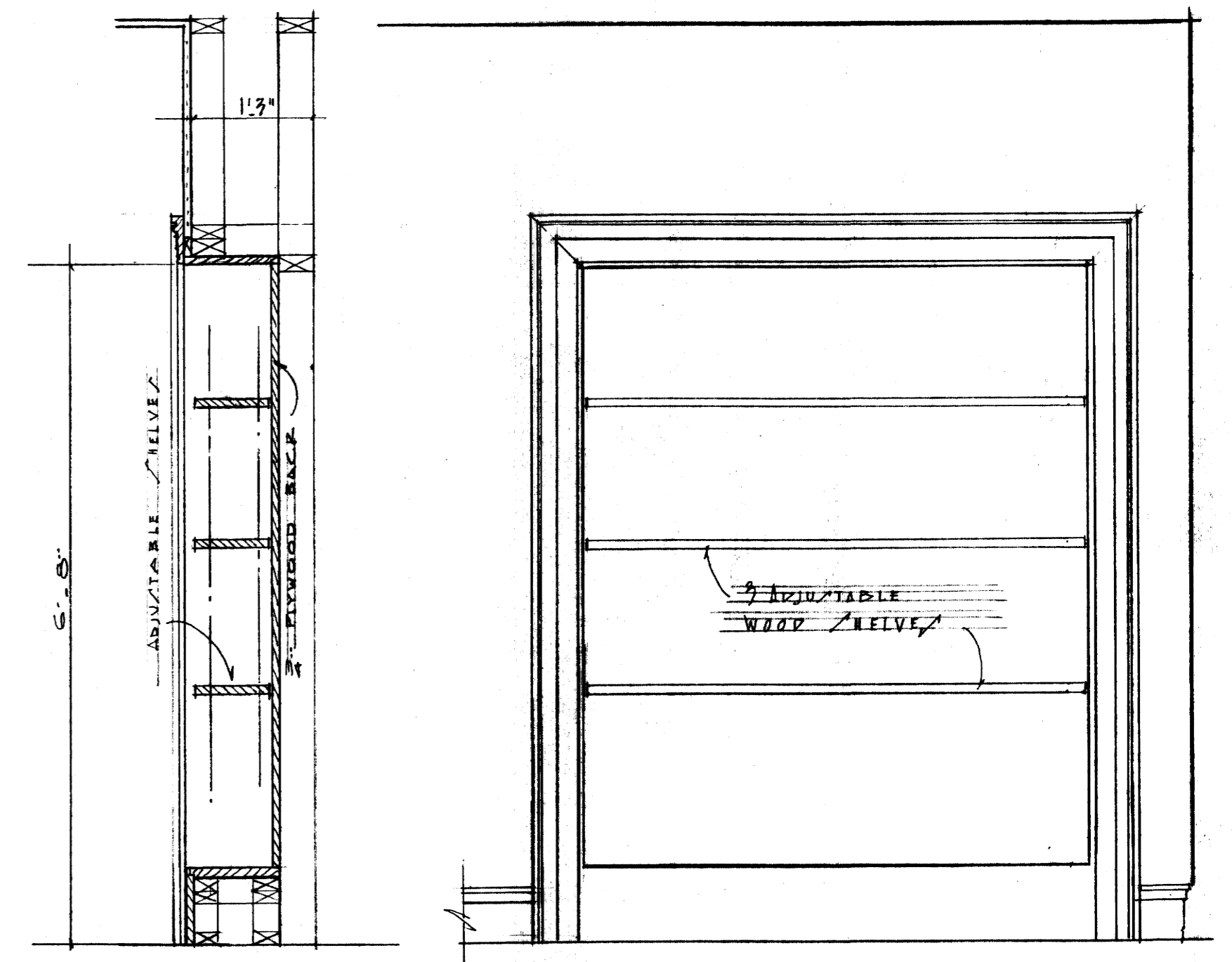
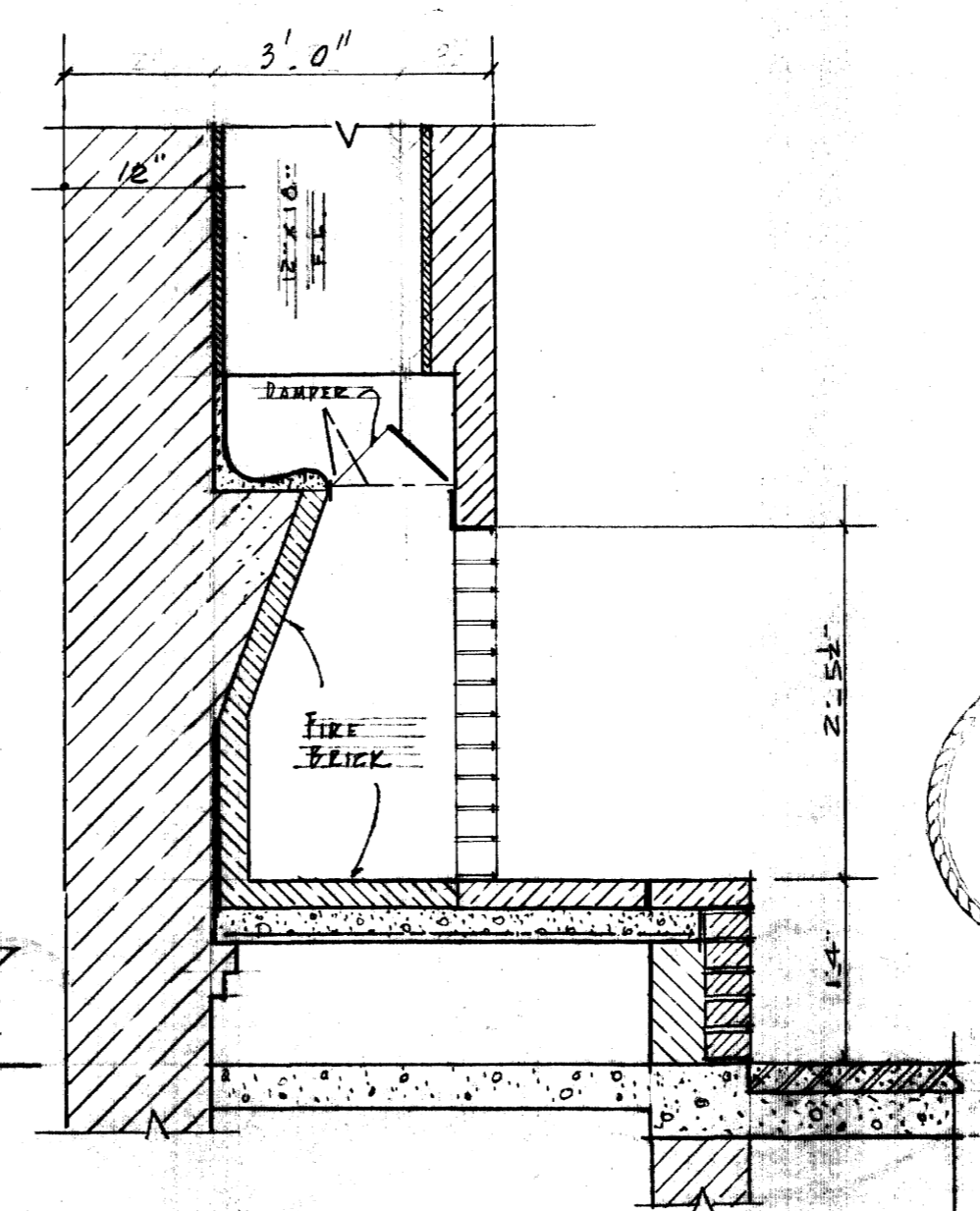

SECTION

ELEVATION OF TROPHY  
CASE IN LIVING ROOM.  
SCALE 3/4" EQUALS ONE FOOT.



HOUSE No. 6 TYPE No. 2

**SORORITY HOUSES  
FOR UNIVERSITY OF KENTUCKY**

COMMONWEALTH OF KENTUCKY  
DEPARTMENT OF FINANCE  
FRANKFORT, - - KENTUCKY

**JOHN T. GILLIG, ARCHITECT**  
ROBERT E. RADER, JR., DESIGNER, ASSOCIATED  
180 WALNUT STREET LEXINGTON, KENTUCKY

APPROVALS	DATE	REVISIONS	SHEET NO.
<i>J.P. Adams</i>	9-12-56		33
	DATE		
	9-17-56		OF

U-621



# INDEX TO THE DRAWINGS

## BUILDING, TYPE No. 1

## BUILDING, TYPE No. 2

### ARCHITECTURAL

- No. 1 TITLE SHEET,
- No. 1A INDEX TO DRAWINGS.
- No. 2 BASEMENT PLAN.
- No. 3 FIRST FLOOR PLAN.
- No. 4 SECOND FLOOR PLAN.
- No. 5 THIRD FLOOR PLAN.
- No. 6 ROOF PLAN & FINISH SCHEDULE.
- No. 7 FRONT ELEVATION.
- No. 7A ALTERNATE FRONT ELEVATION.
- No. 8 RIGHT SIDE ELEVATION.
- No. 9 REAR ELEVATION.
- No. 10 LEFT SIDE ELEVATION.
- No. 11 STRIP ELEV. HOUSE No. 1 & 2.
- No. 11A STRIP ELEV. HOUSE No. 3
- No. 11B STRIP ELEV. HOUSE No. 5
- No. 12 WALL SECTION. WINDOW DETAIL.
- No. 13 BATH ROOM DETAIL.
- No. 14 STAIR DETAIL.
- No. 15 DETAIL, FRONT ENTRANCE, KITCHEN CABINETS.

### STRUCTURAL

- No. S.1 FIRST FLOOR FRAMING.
- No. S.2 SECOND FLOOR FRAMING.
- No. S.3 THIRD FLOOR FRAMING.
- No. S.4 ROOF FRAMING.

### MECHANICAL

- No. M.1 PLUMBING.
- No. M.2 PLUMBING.
- No. M.3 HEATING, BASEMENT.
- No. M.4 HEATING, FIRST FLOOR.
- No. M.5 HEATING, SECOND FLOOR.
- No. M.6 HEATING, THIRD FLOOR.
- No. M.7 ELECTRICAL - BASEMENT.
- No. M.8 ELECTRICAL - 1ST. FLOOR.
- No. M.9 ELECTRICAL - 2ND. FLOOR.
- No. M.10 ELECTRICAL - 3RD. FLOOR.

### ARCHITECTURAL

- No. 22 BASEMENT PLAN.
- No. 23 FIRST FLOOR PLAN.
- No. 24 SECOND FLOOR PLAN.
- No. 25 THIRD FLOOR PLAN.
- No. 26 ROOF PLAN, FINISH SCHEDULE.
- No. 27 FRONT ELEVATION.
- No. 28 RIGHT SIDE ELEVATION.
- No. 29 REAR ELEVATION.
- No. 30 LEFT SIDE ELEVATION.
- No. 31 DETAILS - FRONT ENTRANCE - STAIR No. 1.
- No. 32 WALL SECTION - DETAIL.
- No. 33 FIREPLACE DETAIL & ETC.

### STRUCTURAL

- No. S.5 BASEMENT FRAMING PLAN.
- No. S.6 FIRST FLOOR FRAMING PLAN.
- No. S.7 SECOND FLOOR FRAMING PLAN.
- No. S.8 THIRD FLOOR FRAMING PLAN.
- No. S.9 ROOF FRAMING PLAN.

### MECHANICAL

- No. M.11 PLUMBING.
- No. M.12 PLUMBING.
- No. M.13 HEATING - BASEMENT.
- No. M.14 HEATING - FIRST FLOOR.
- No. M.15 HEATING - SECOND FLOOR.
- No. M.16 HEATING - THIRD FLOOR.
- No. M.17 ELECTRICAL & PLUMBING - BASEMENT.
- No. M.18 ELECTRICAL & PLUMBING - FIRST FLOOR.
- No. M.19 ELECTRICAL & PLUMBING - SECOND FLOOR.
- No. M.20 ELECTRICAL & PLUMBING - THIRD FLOOR.

### SITE DEVELOPMENT

- No. D.1 CONTOUR & GRADING PLAN.
- No. D.2 PLOT PLAN.
- No. D.3 SIDE DEVELOPMENT DETAIL.
- No. D.4 PLAN OF UTILITIES.
- No. D.5 PROFILE OF SANITARY SEWER.

#### NOTE

SOME DETAILS FOR BUILDING TYPE No. 1  
ALSO APPLY TO BUILDING TYPE No. 2  
AND ARE SO NOTED.

SORORITY HOUSES FOR UNIVERSITY OF KENTUCKY			
COMMONWEALTH OF KENTUCKY DEPARTMENT OF FINANCE FRANKFORT, KENTUCKY		JOHN T. GILLIG, ARCHITECT ROBERT E. RADEB, JR., DESIGNER, ASSOCIATED 180 WALNUT STREET LEXINGTON, KENTUCKY	
APPROVALS		DATE	REVISIONS
DATE	CHECKED BY	DATE	DATE
DATE		DATE	
			1A

0-579



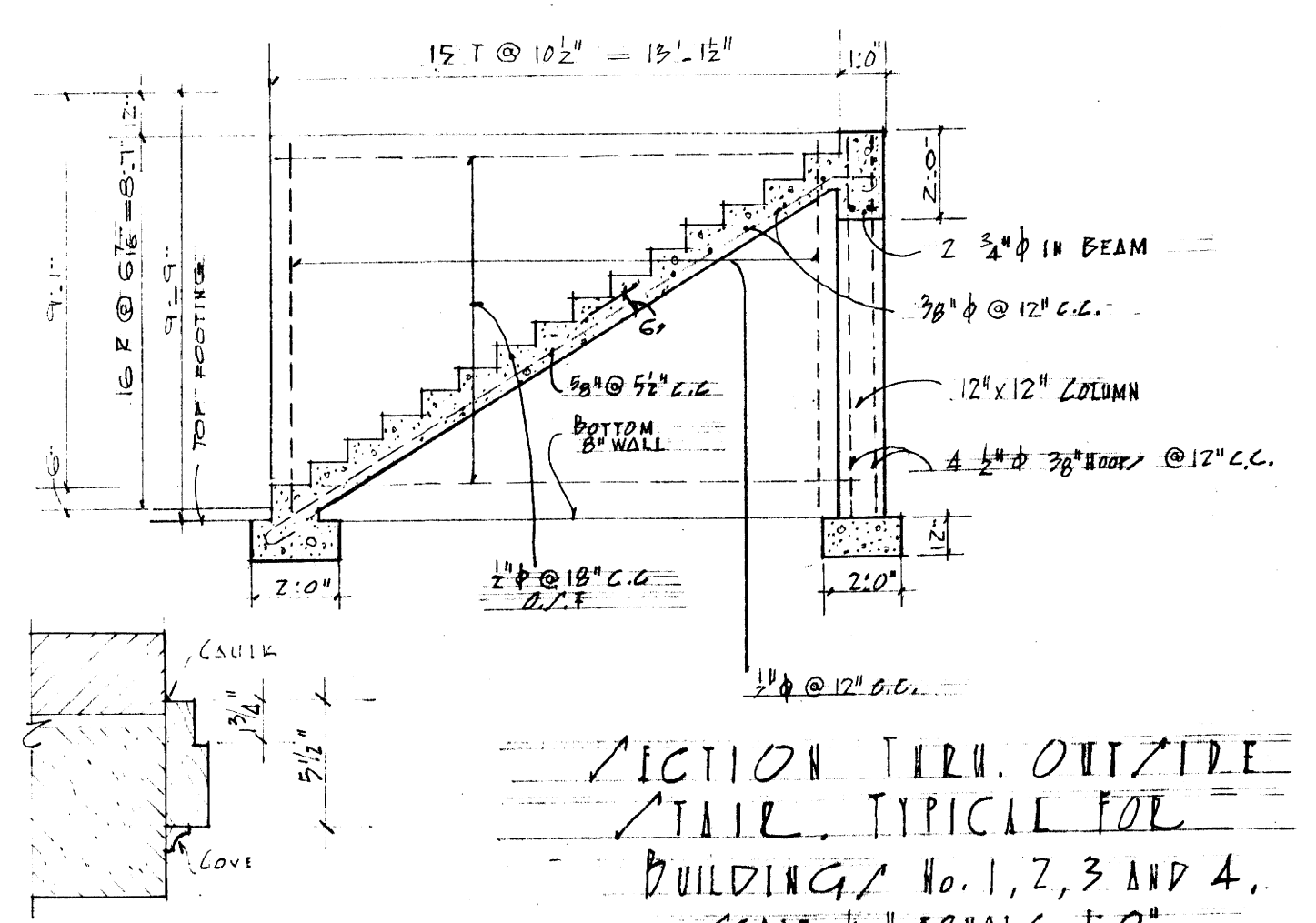
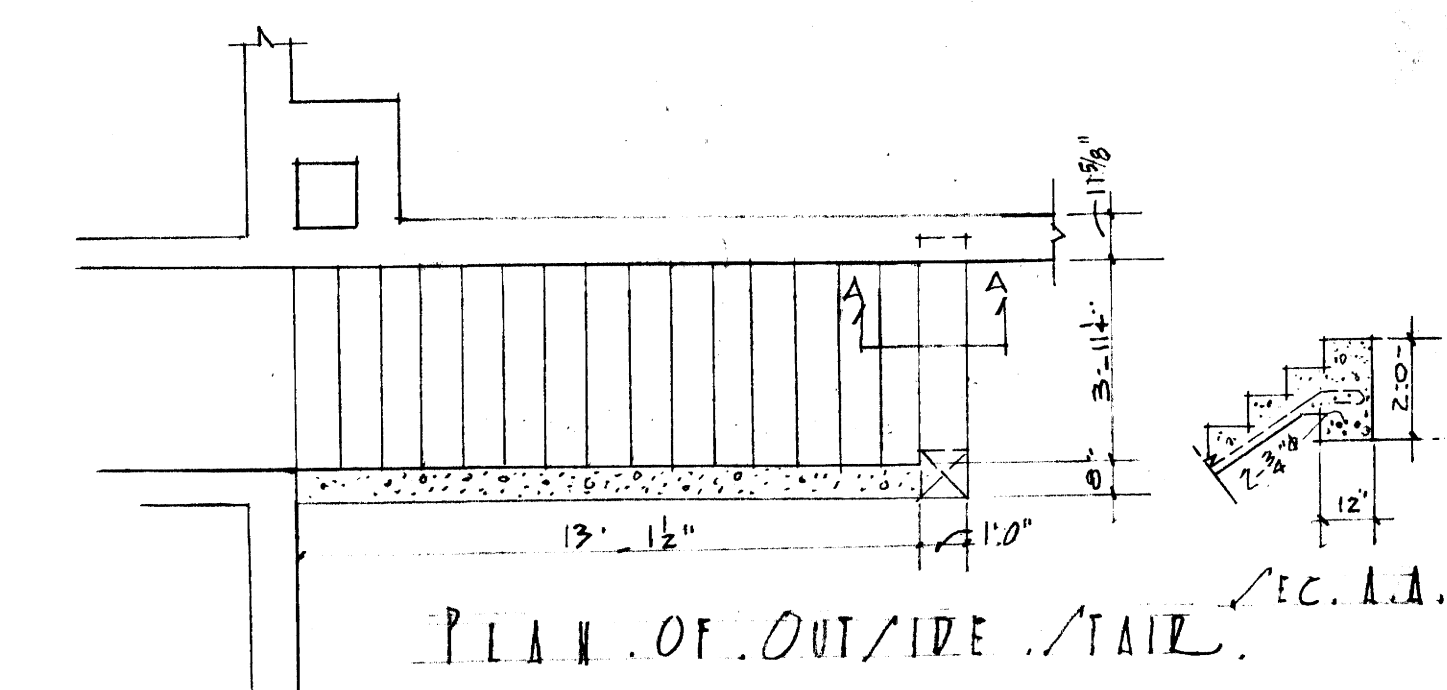
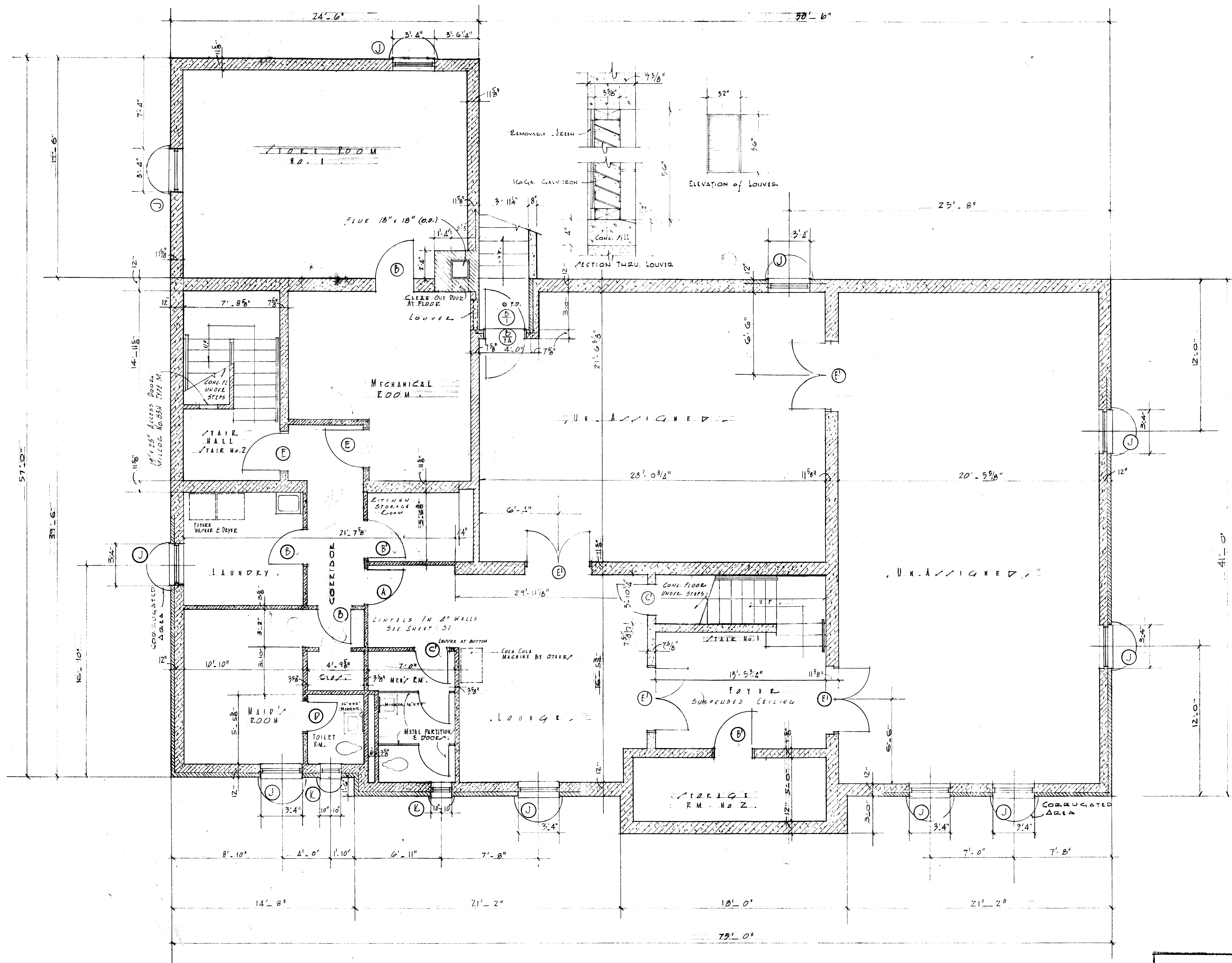

JAMB FOR (2)  
 Note: Jamb Detail for Door 1/2" See Sheet No. 7.

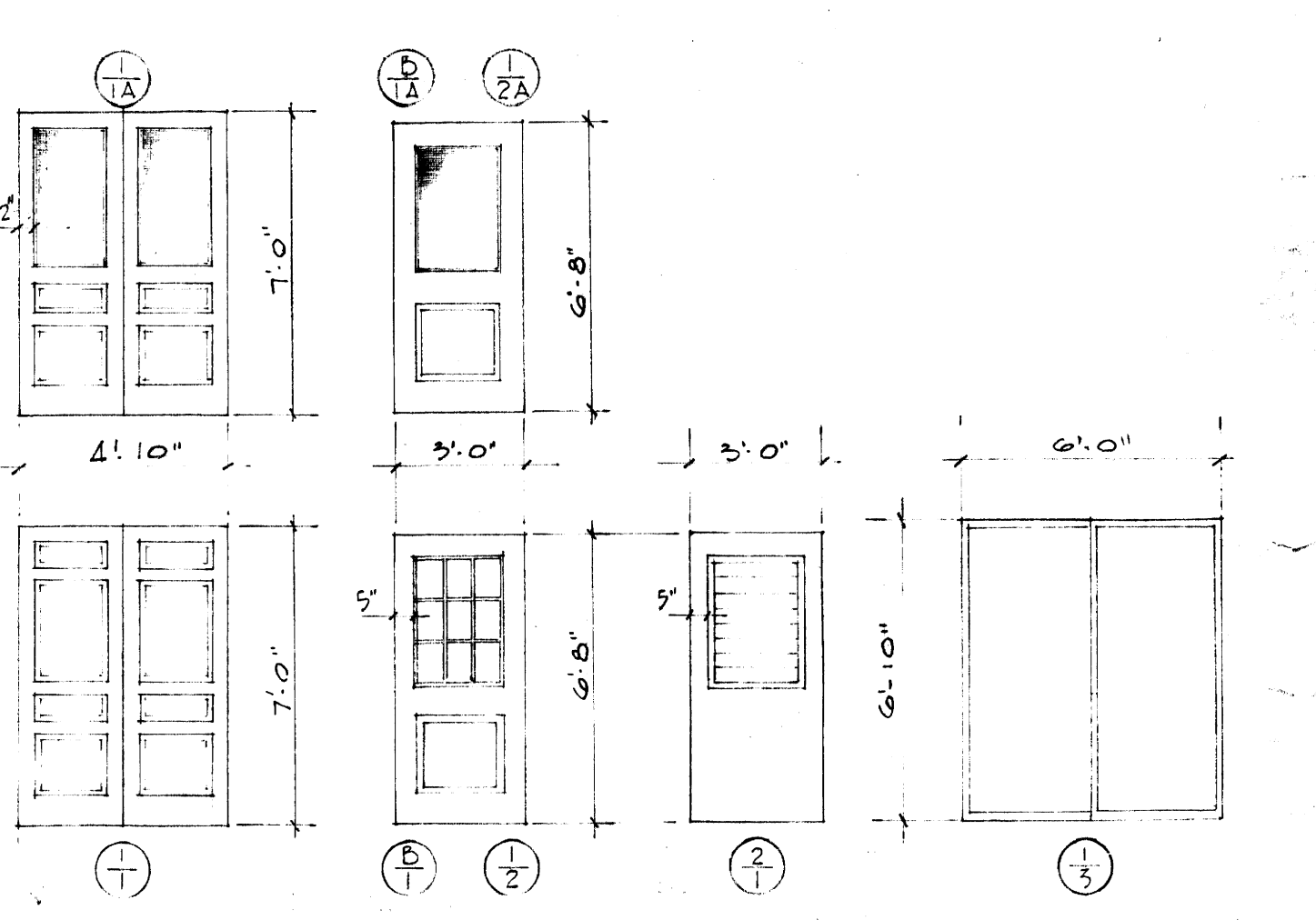

DOORS: 1 1/2\"/>
 EXTERIOR DOOR & SCREEN SCHEDULE

HOUSE No. 4 TYPE No 1

MATERIAL INDICATION

PLACEMENT FLOOR PLAN  
 SCALE 1/4\"/>

<b>SORORITY HOUSES FOR UNIVERSITY OF KENTUCKY</b>	
COMMONWEALTH OF KENTUCKY DEPT. OF REVENUE FRANKFORT, KENTUCKY	<b>JOHN T. GILLIG, ARCHITECT</b> ROBERT E. RADER, JR., DESIGNER, ASSOCIATED 180 WALNUT STREET LEXINGTON, KENTUCKY
APPROVALS	
 DATE: 9-12-56	REVISIONS
 DATE: 9-17-56	DATE: SEP 1 1956 DRAWN BY: R.E.R. CHECKED BY: H.C.
SHEET NO. <b>2</b>	

U-580



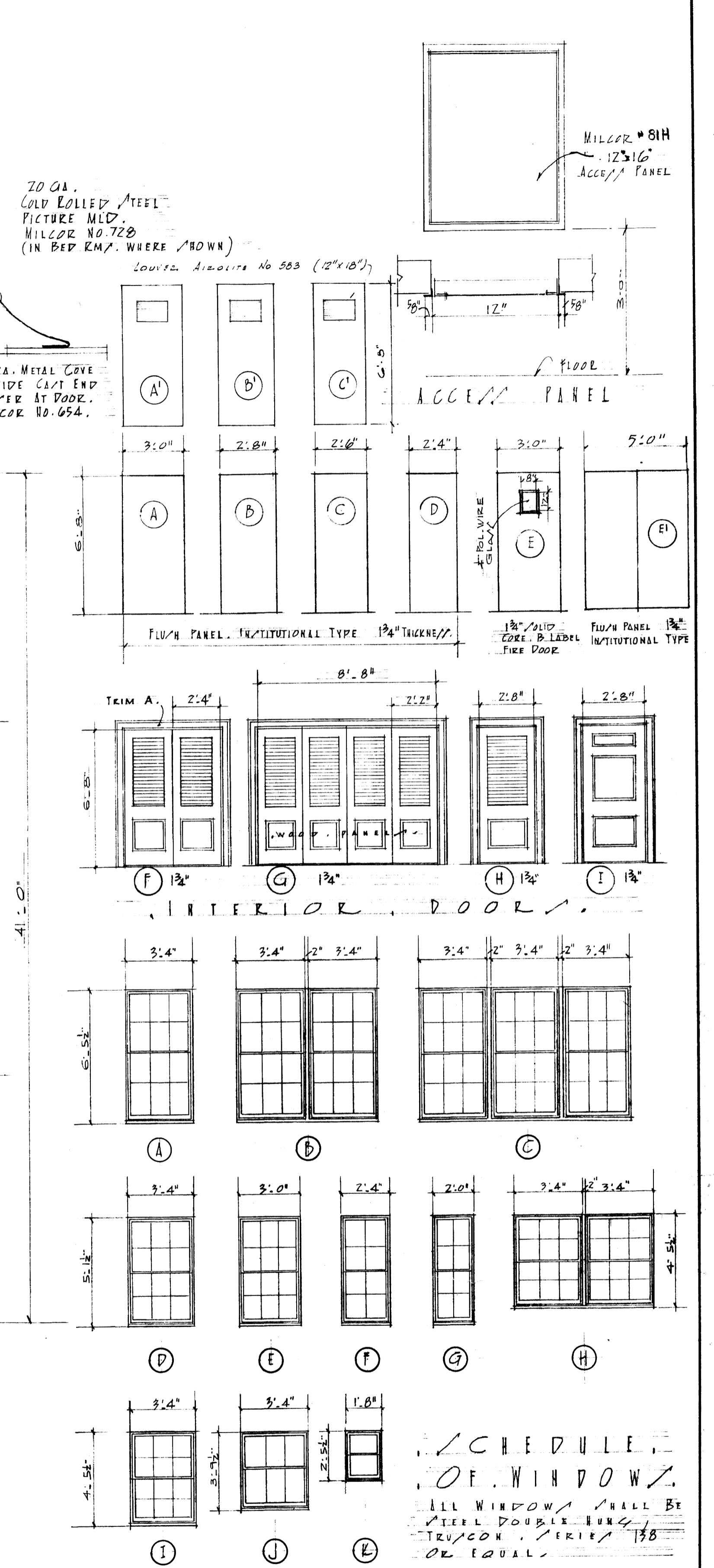
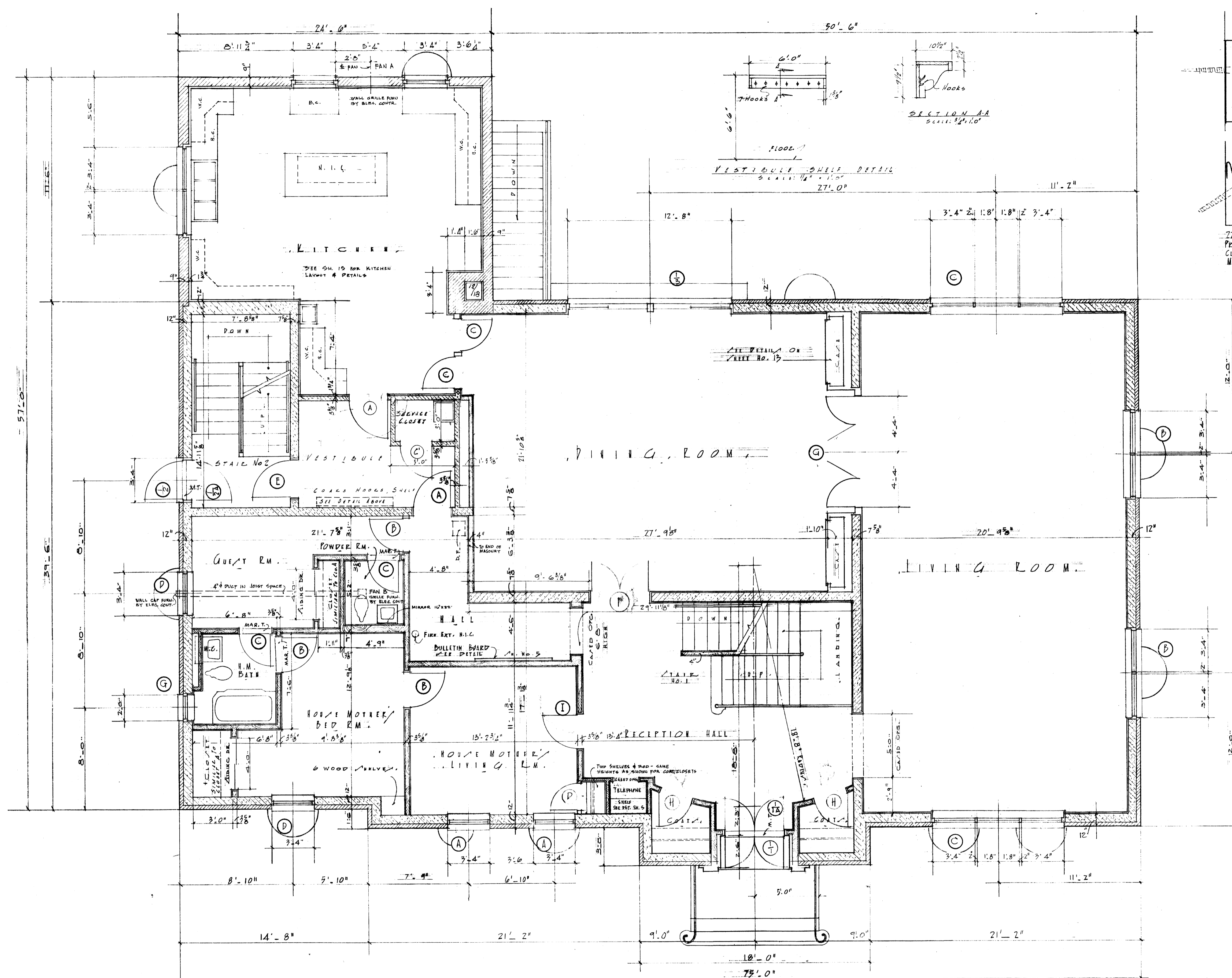

FIRST FLOOR PLAN  
SCALE: 1/4" = 1'-0"

NOTE: WOOD STUD PARTITIONS SHALL BE NOMINAL 4" WITH STUD SET IN NORMAL POSITION EXCEPT WHERE MARKED 2" FOR 2x4 STUDS SET FLATWISE & 6" FOR 2x6 STUDS SET IN NORMAL POSITION

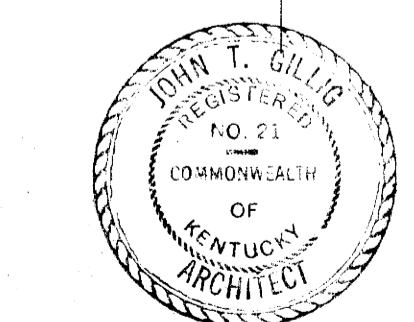

<b>SORORITY HOUSES FOR UNIVERSITY OF KENTUCKY</b>	
COMMONWEALTH OF KENTUCKY DEPARTMENT OF FINANCE FRANKFORT, KENTUCKY	<b>JOHN T. GILLIG, ARCHITECT</b> ROBERT E. RADER, JR., DESIGNER, ASSOCIATED 180 WALNUT STREET LEXINGTON, KENTUCKY
APPROVALS <i>[Signature]</i> 9-12-56 DATE	DATE SEP 1 1956 DRAWN BY R.E.R. CHECKED BY N.C.
REVISIONS	<b>3</b>

N.I.C. = NOT IN CONTRACT

HOUSE No. 4 TYPE No. 1

V-581



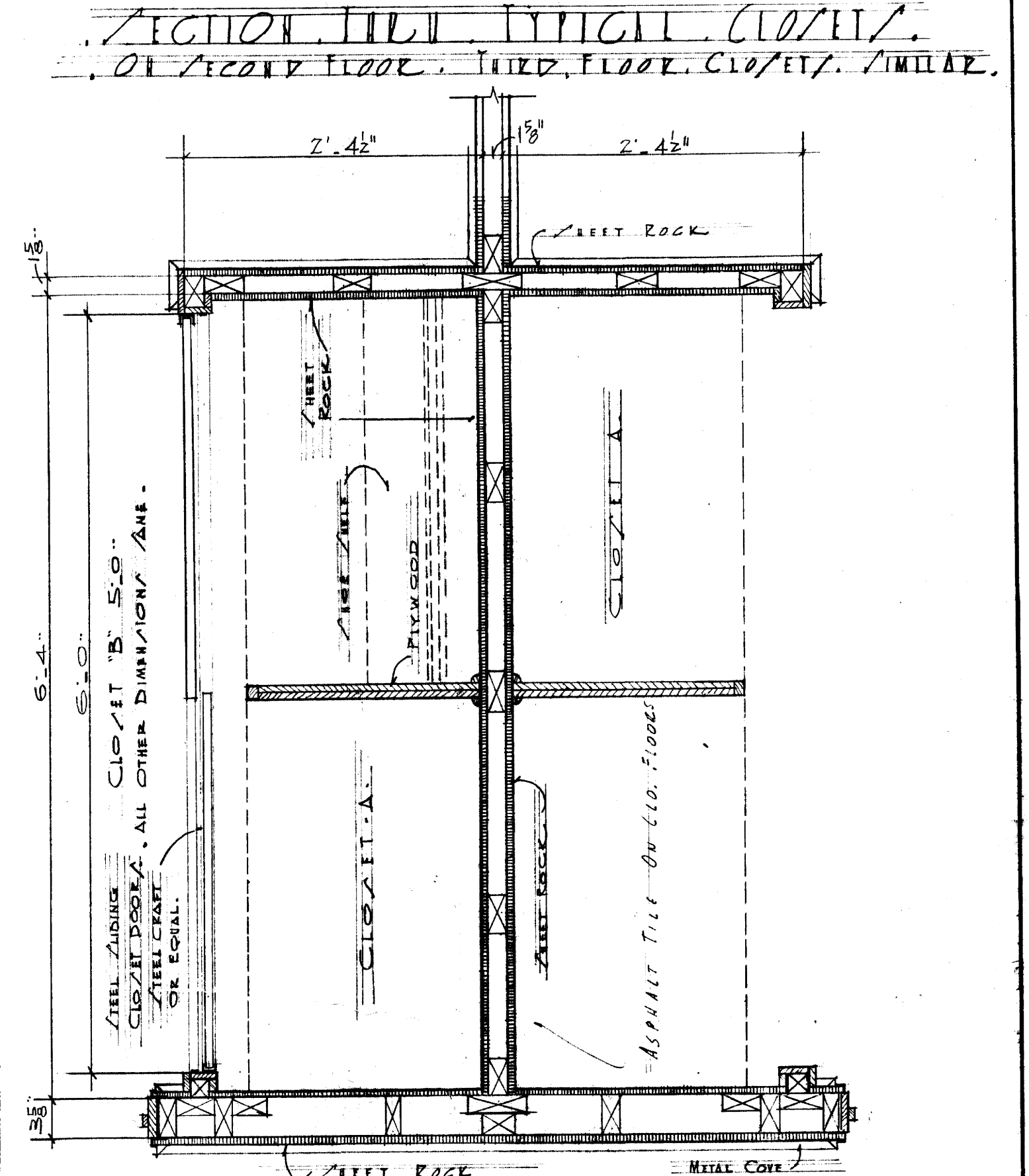
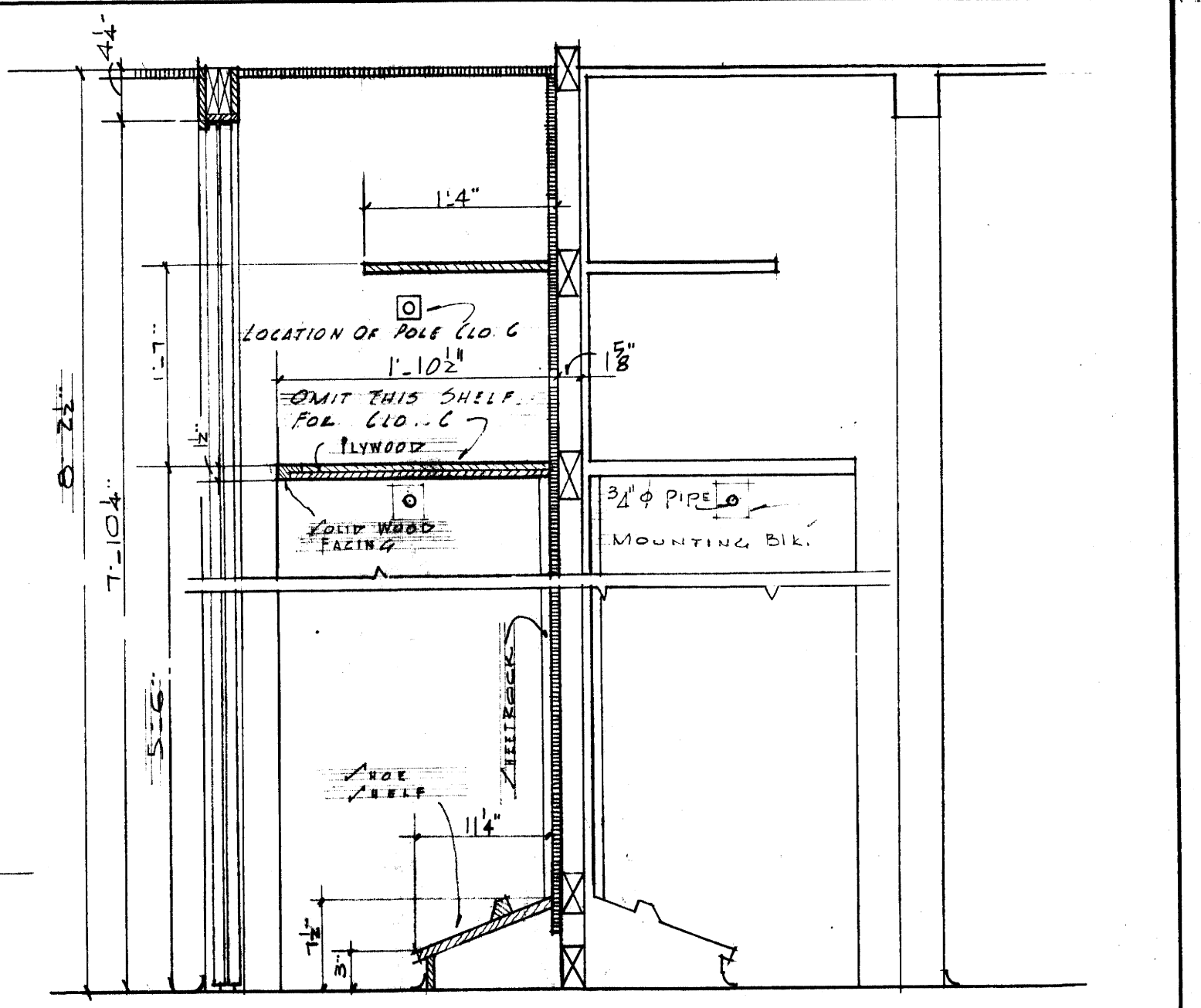
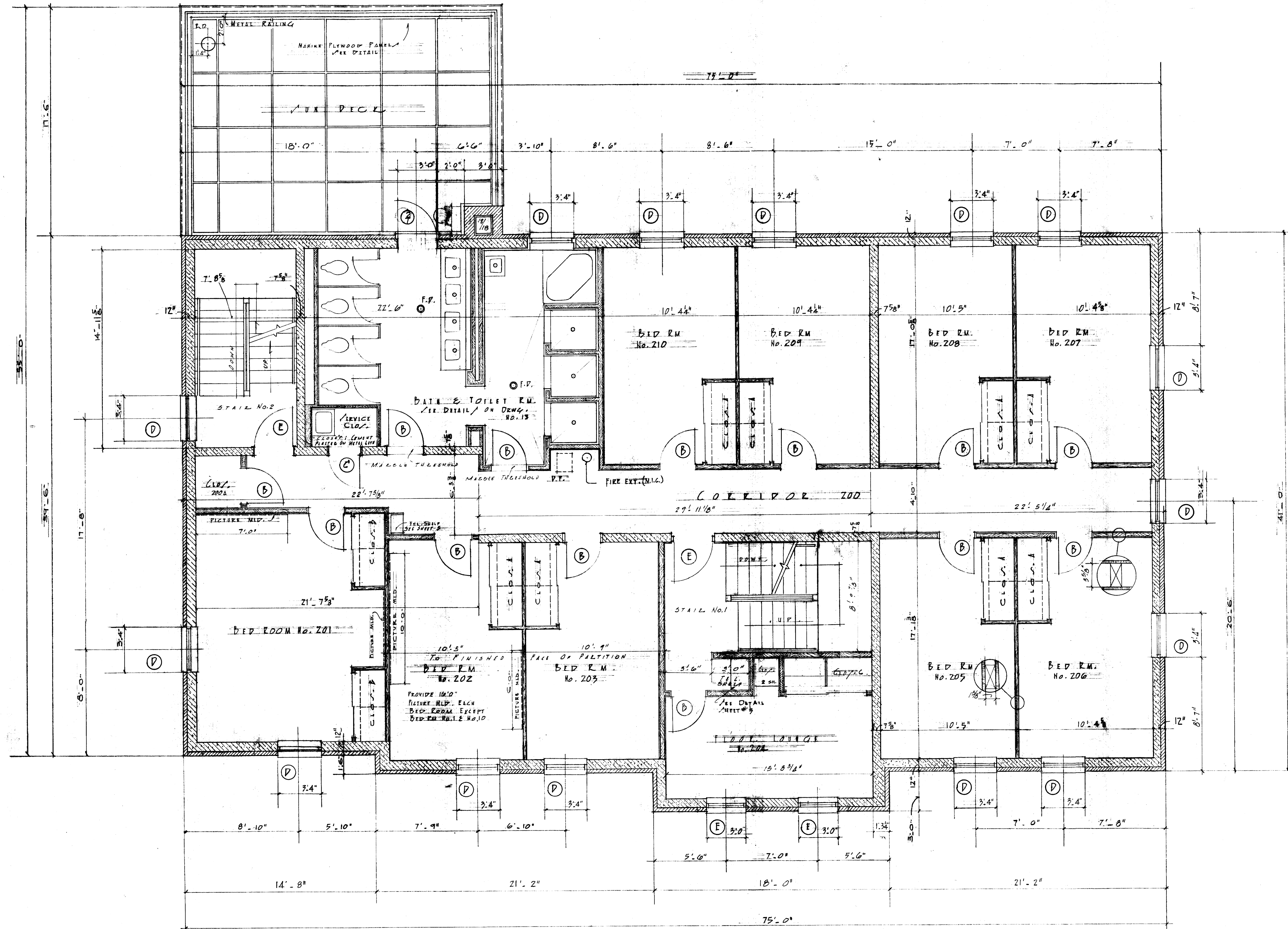

NOTE: CLOSET IN HOUSE MOTHER'S BED ROOM AND GUEST'S RM. SHALL HAVE SLIDING CLOSET DOOR. WIDTH AS SHOWN ON PLAN.

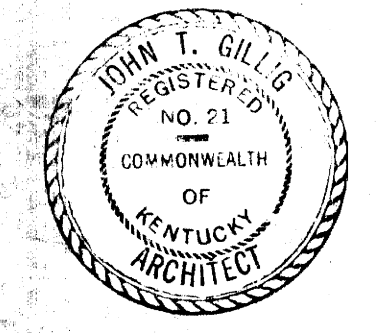
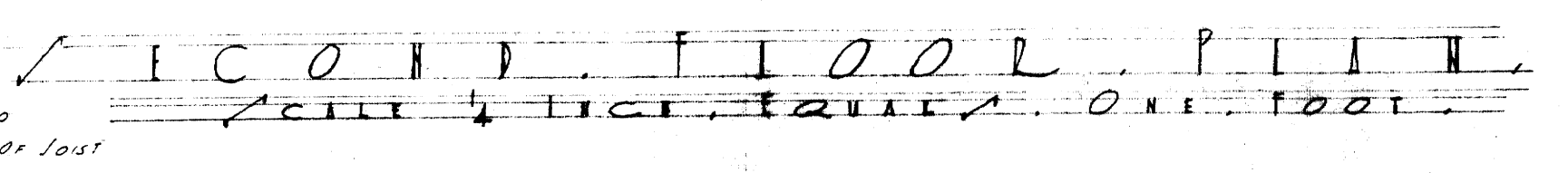
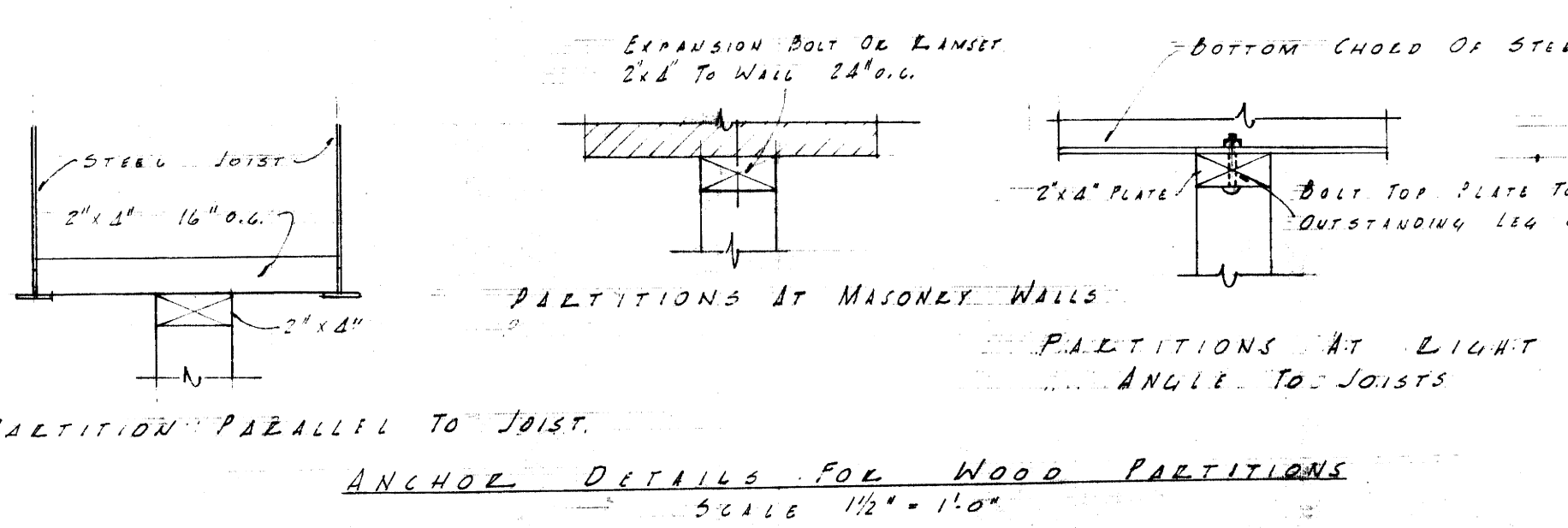

<b>SORORITY HOUSES FOR UNIVERSITY OF KENTUCKY</b>	
COMMONWEALTH OF KENTUCKY DEPARTMENT OF FINANCE FRANKFORT, KENTUCKY	<b>JOHN T. GILLIG, ARCHITECT</b> ROBERT E. RADER, JR., DESIGNER, ASSOCIATED 180 WALNUT STREET LEXINGTON, KENTUCKY
APPROVALS <i>[Signature]</i> 9-12-56 DATE	DATE SEP 1 1956 DRAWN BY R.R. CHECKED BY A.C.
REVISIONS	
4	

J-581



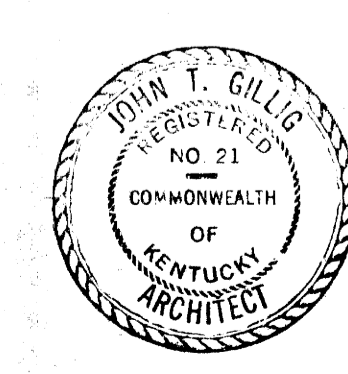
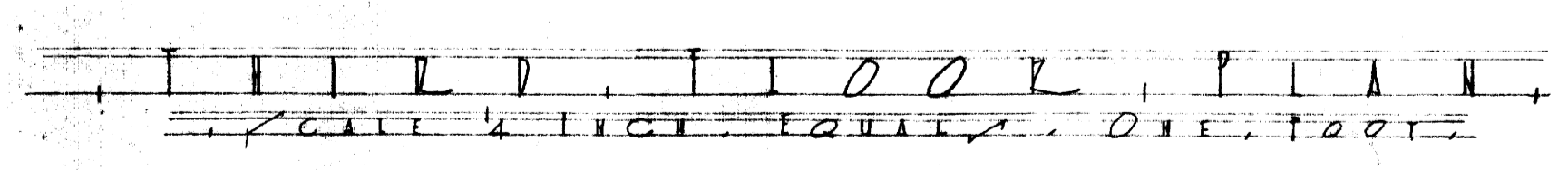
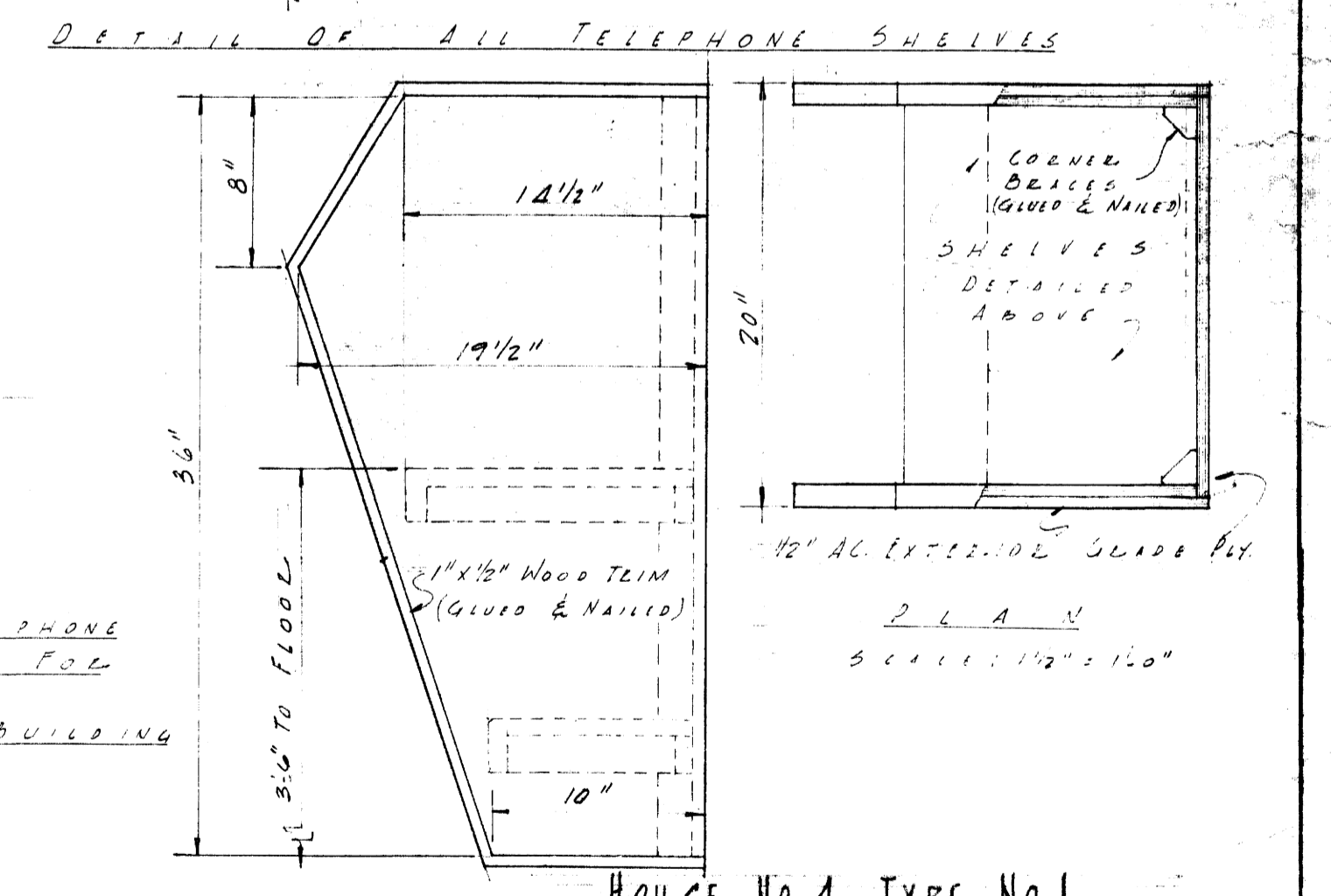
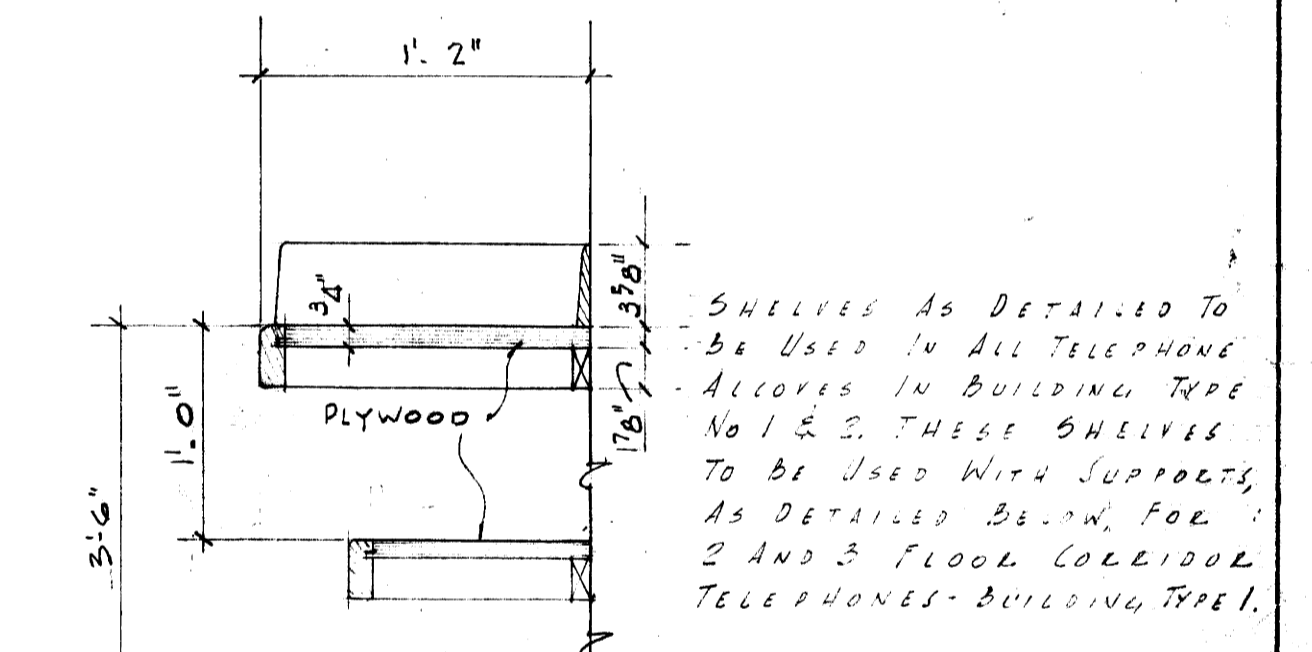
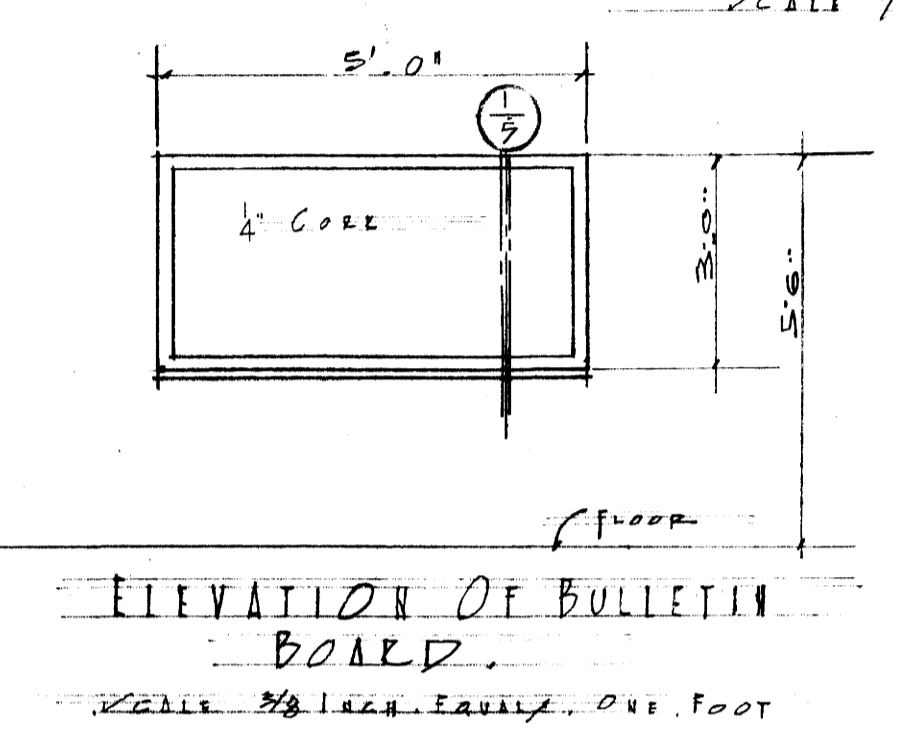
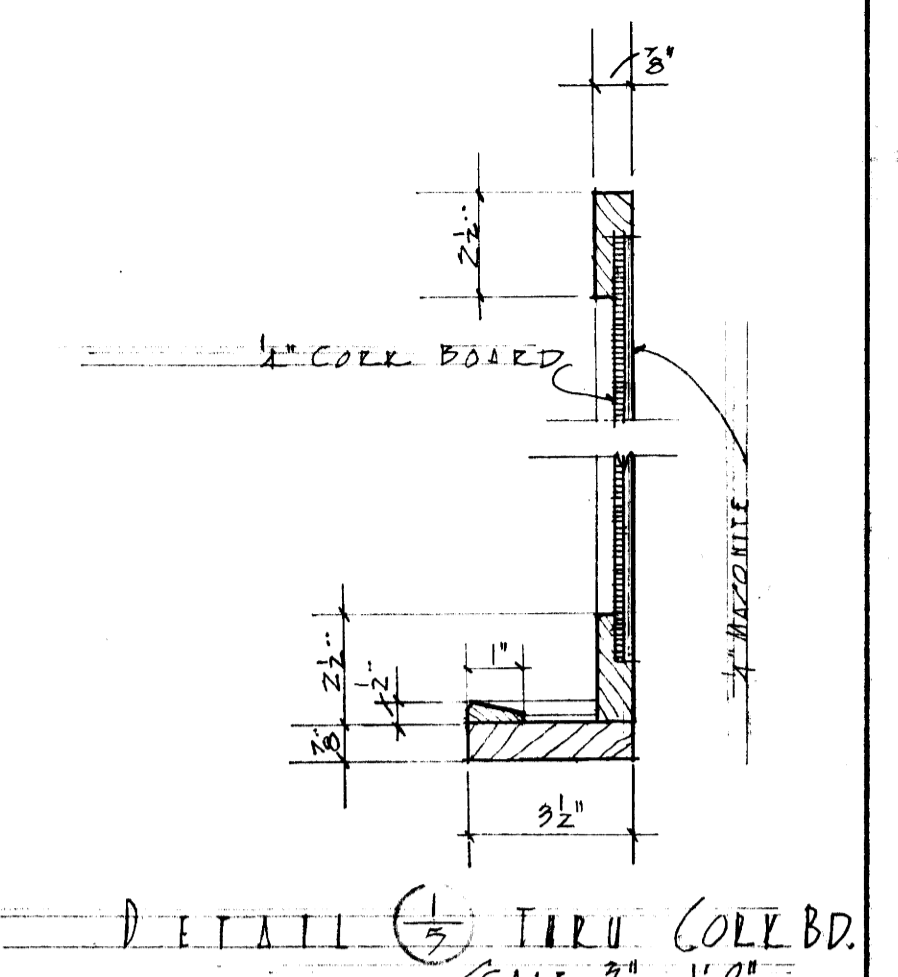
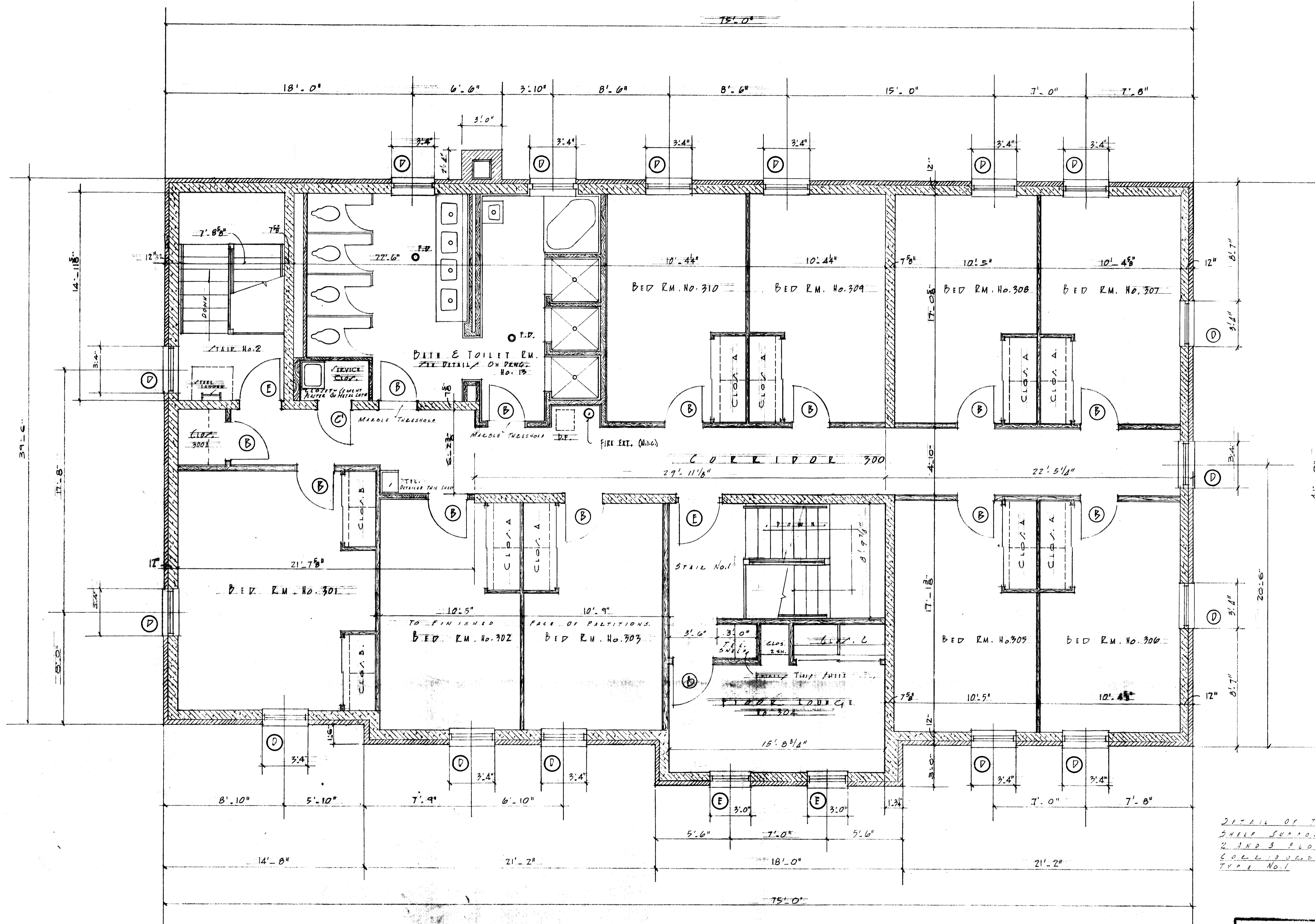

<b>SORORITY HOUSES FOR UNIVERSITY OF KENTUCKY</b>	
COMMONWEALTH OF KENTUCKY DEPARTMENT OF FINANCE FRANKFORT, KENTUCKY	JOHN T. GILLIG, ARCHITECT ROBERT E. RADER, JR., DESIGNER, ASSOCIATED 180 WALNUT STREET LEXINGTON, KENTUCKY
APPROVALS <i>[Signature]</i> 9-17-56 DATE	DATE SEP 1 1956 DRAWN BY RR MC CHECKED BY NC
REVISIONS	SHEET NO. <b>5</b>

U-582

121 A-3  
 008119  
 Document #











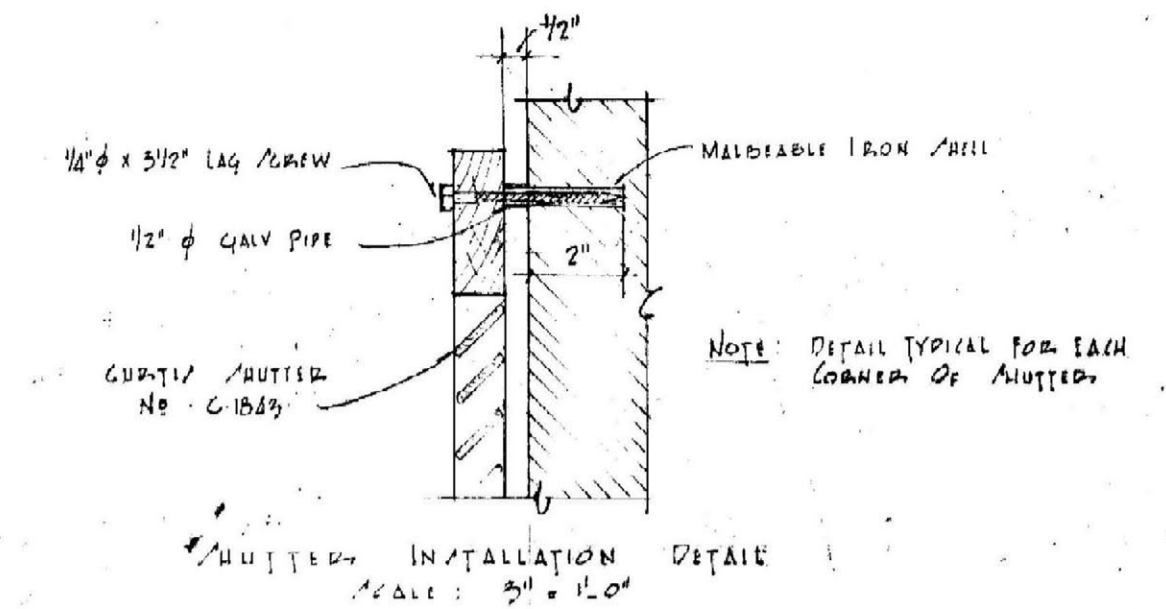
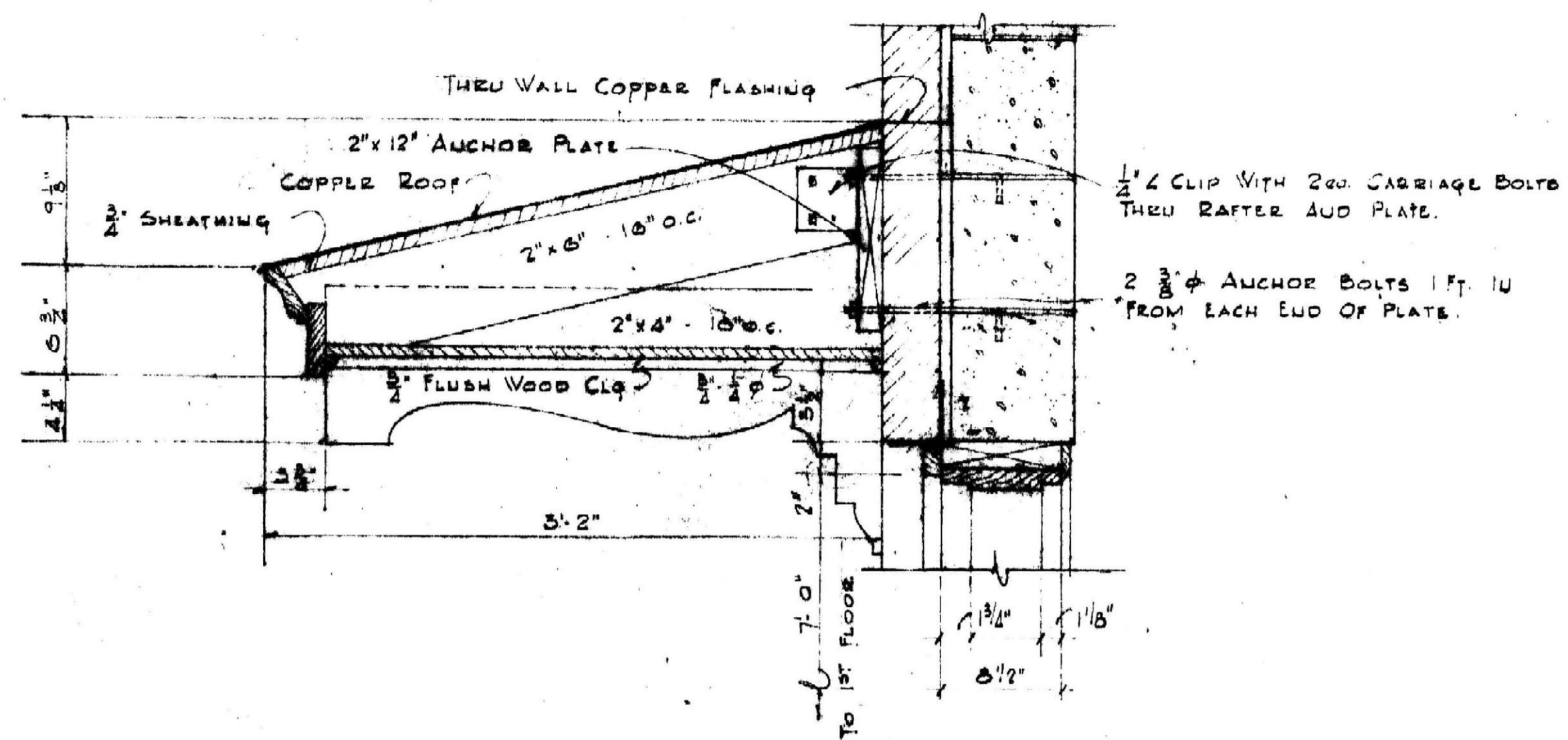

DETAIL OF ENTRANCE HOOD  
 SCALE: 1 1/2" = 1'-0"

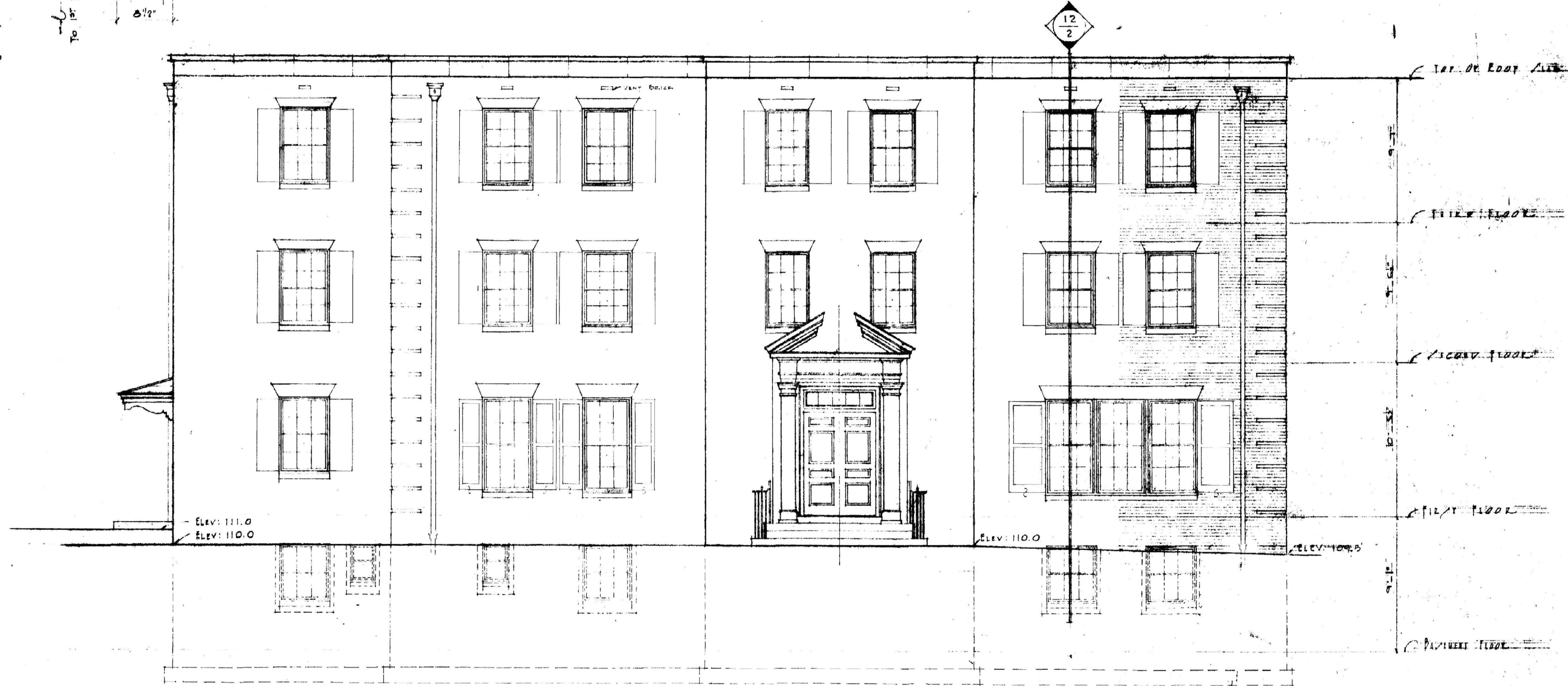

FRONT ELEVATION  
 SCALE: 1/4" = 1'-0" OR 1" = 1'-0"

H20/E No. 4 TYPE No. 1

**SORORITY HOUSES  
 FOR UNIVERSITY OF KENTUCKY**

COMMONWEALTH OF KENTUCKY  
 DEPARTMENT OF PUBLIC WORKS  
 FRANKFORT, KENTUCKY

JOHN T. GILLIG, ARCHITECT  
 ROBERT E. RADEK, JR., DESIGNER, ASSOCIATE  
 180 WALNUT STREET, LEXINGTON, KENTUCKY

APPROVALS  
 [Signature] DATE 9-12-54  
 [Signature] DATE 9-17-54

DATE SEP 11 1954  
 DRAWN BY R.E.  
 CHECKED BY N.C.

REVISIONS

7A

U-585



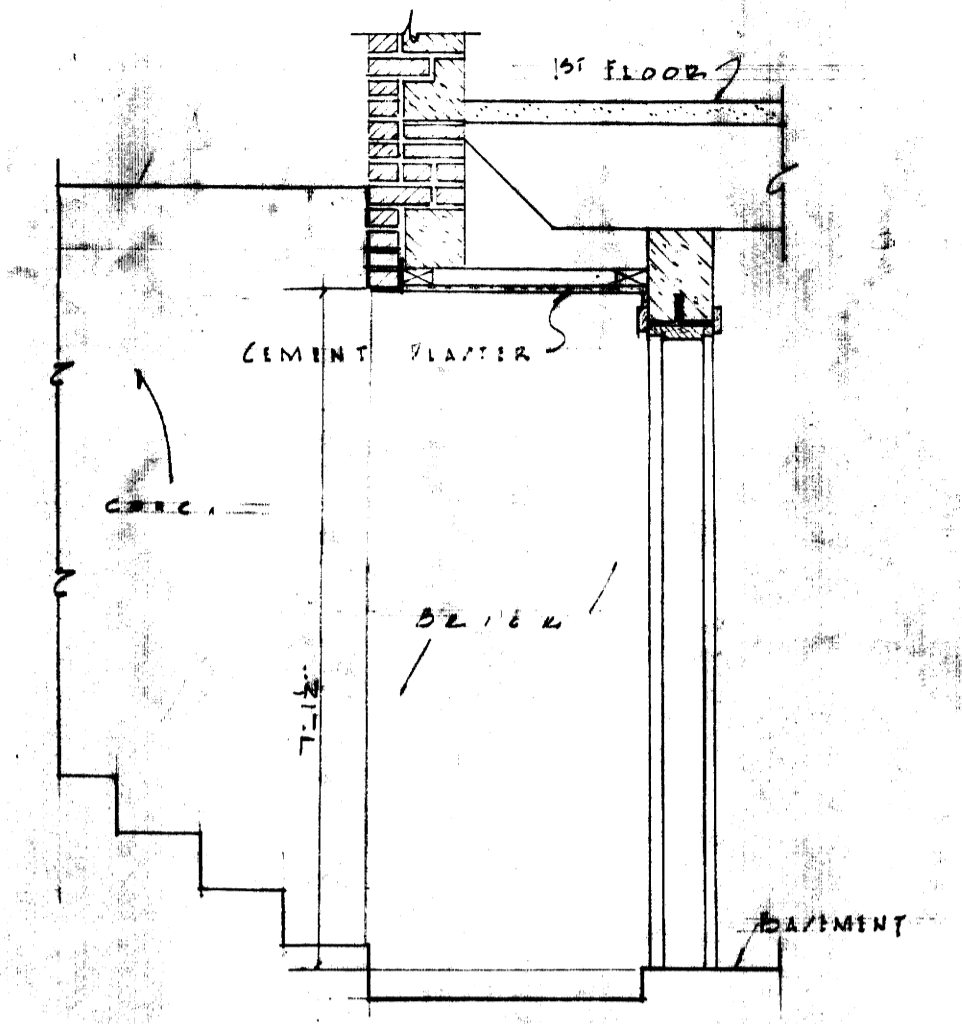
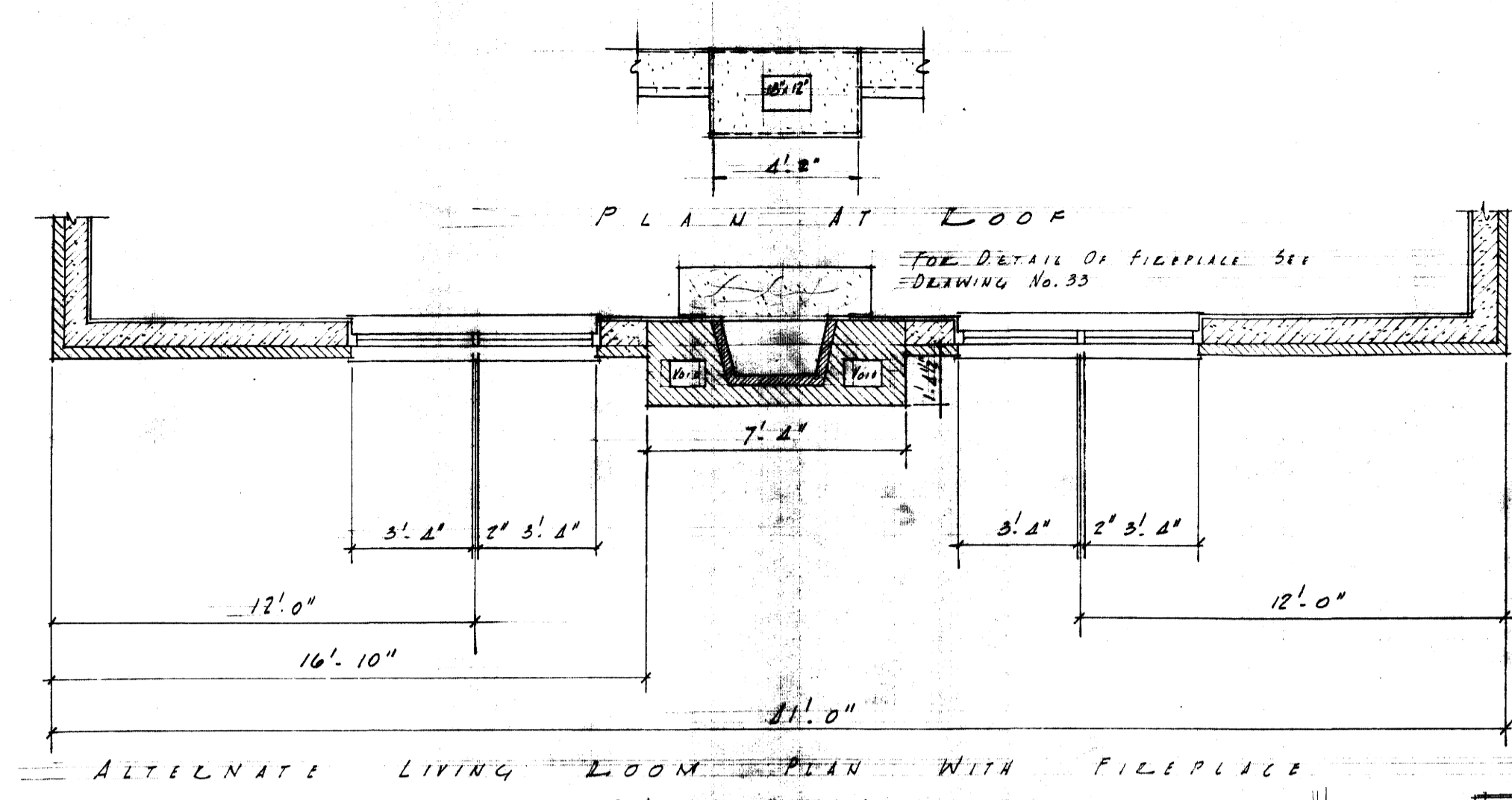

HOUSE No. 4 TYPE No. 1

<b>SORORITY HOUSES FOR UNIVERSITY OF KENTUCKY</b>	
COMMONWEALTH OF KENTUCKY DEPARTMENT OF FINANCE RECORDS - KENTUCKY	<b>JOHN T. GILLIG, ARCHITECT</b> ROBERT E. RADER, JR., DESIGNER, ASSOCIATED 180 WALNUT STREET LEXINGTON, KENTUCKY.
APPROVALS	REVISIONS
<i>E. Harris</i> 9-12-56 DATE	DATE SEP. 1 1956 DRAWN BY R.R. EG CHECKED BY NG
<i>J. Buller</i> 9-17-56 DATE	<b>8</b>



U-586



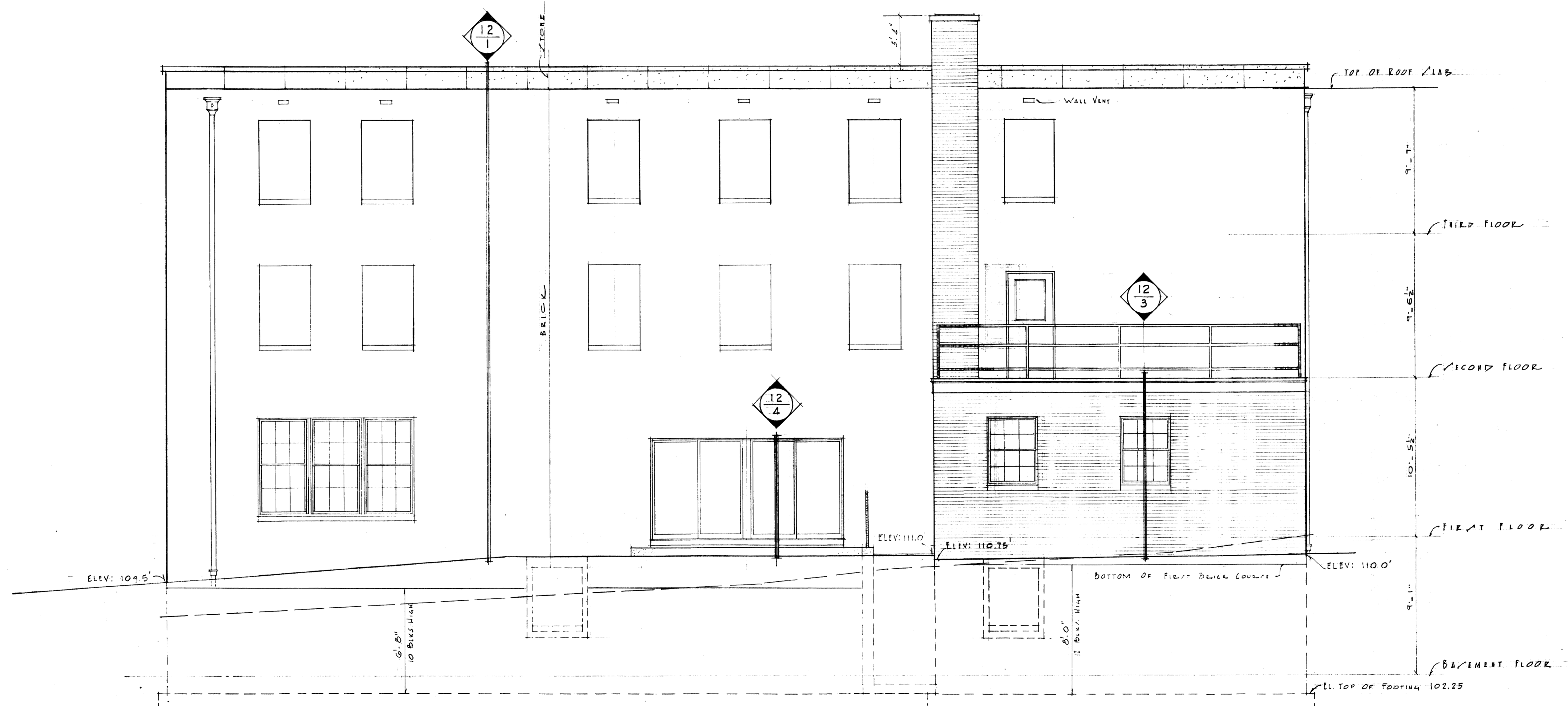

REAR ELEVATION  
 1/4" = 1'-0"

HOUSE No. 4 TYPE No. 1

<b>SORORITY HOUSES FOR UNIVERSITY OF KENTUCKY</b>	
COMMONWEALTH OF KENTUCKY DEPARTMENT OF FINANCE FRANKFORT, KENTUCKY	<b>JOHN T. GILLIG, ARCHITECT</b> ROBERT E. RADER, JR., DESIGNER, ASSOCIATED 180 WALNUT STREET LEXINGTON, KENTUCKY
APPROVALS <i>[Signature]</i> 9-12-56 DATE	DATE SEP 1 1956 DRAWN BY R.R. EC CHECKED BY J.C.
APPROVALS <i>[Signature]</i> 9-17-56 DATE	REVISIONS
<b>9</b>	





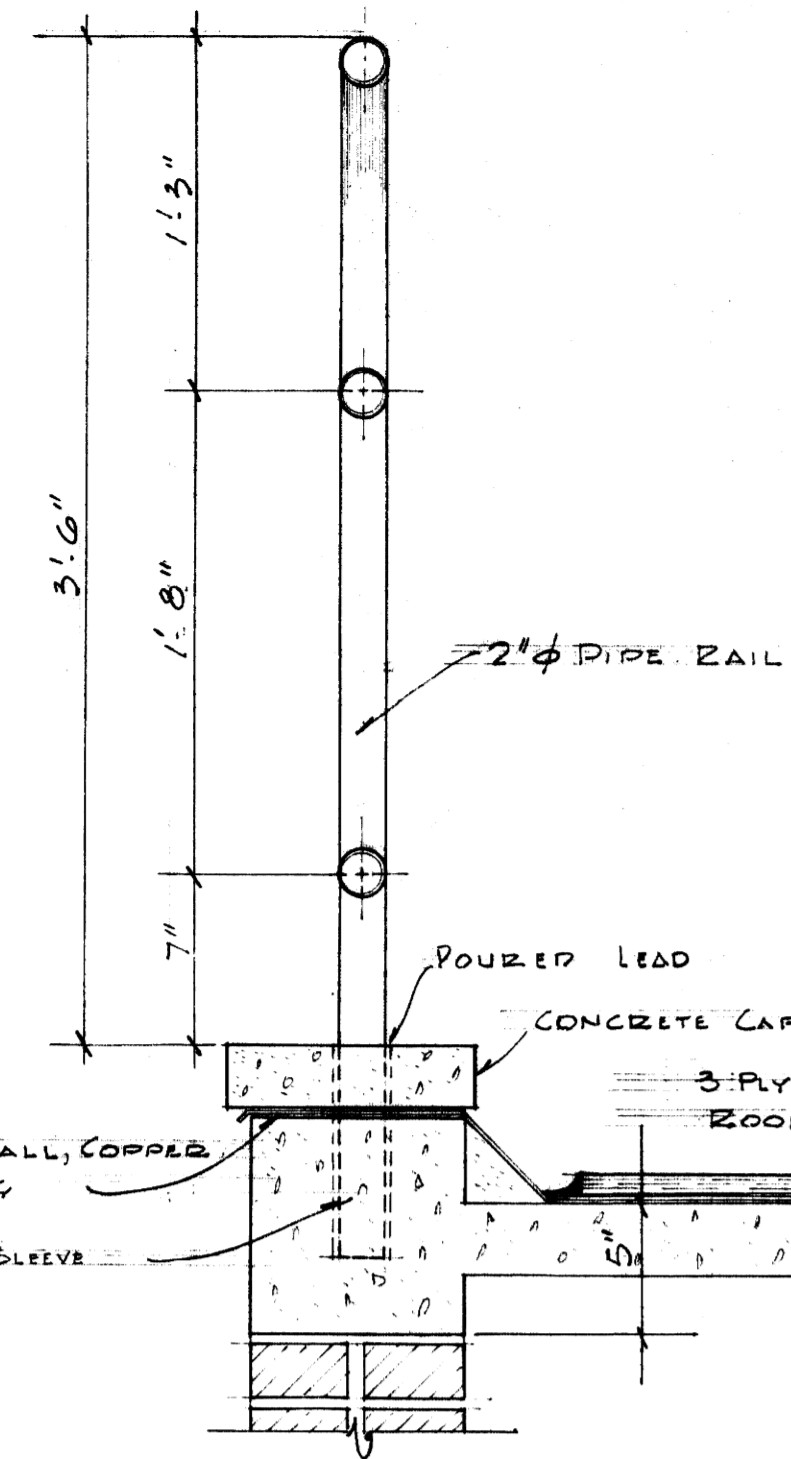

SECTION THRU SUN PORCH DECK AND RAIL (10/1)  
SCALE: 1 1/2" = 1'-0"

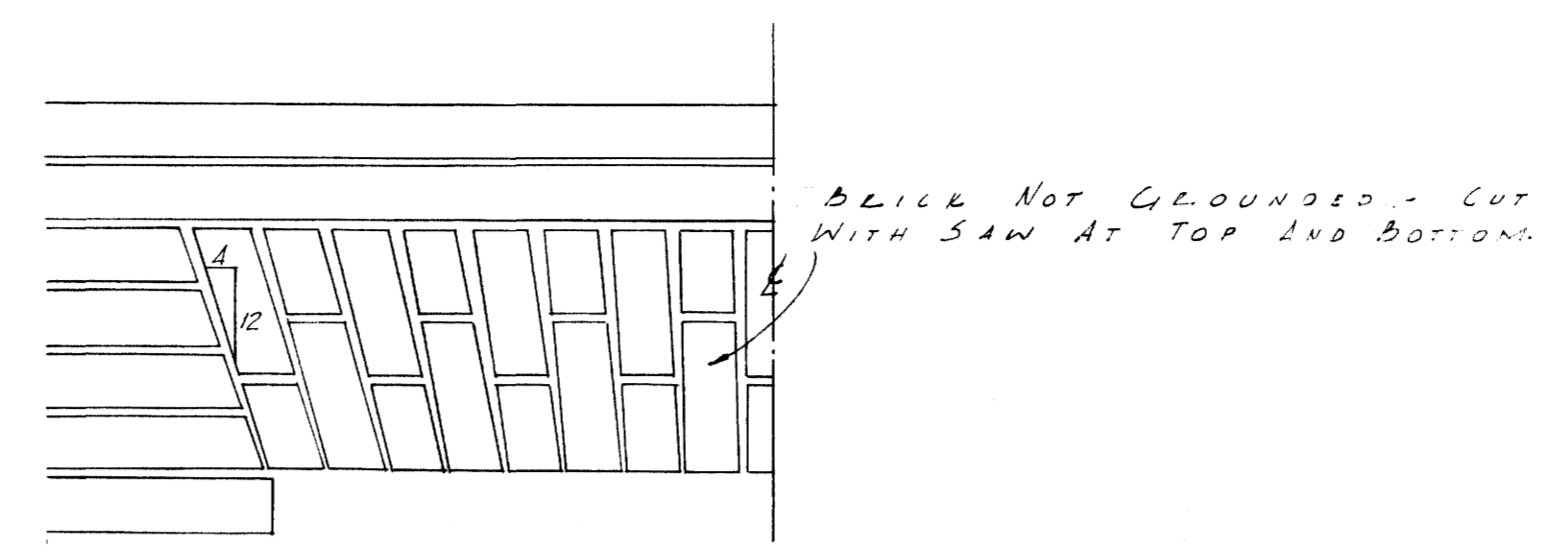

TYPICAL HALF ELEVATION OF BRICK JACK ARCH

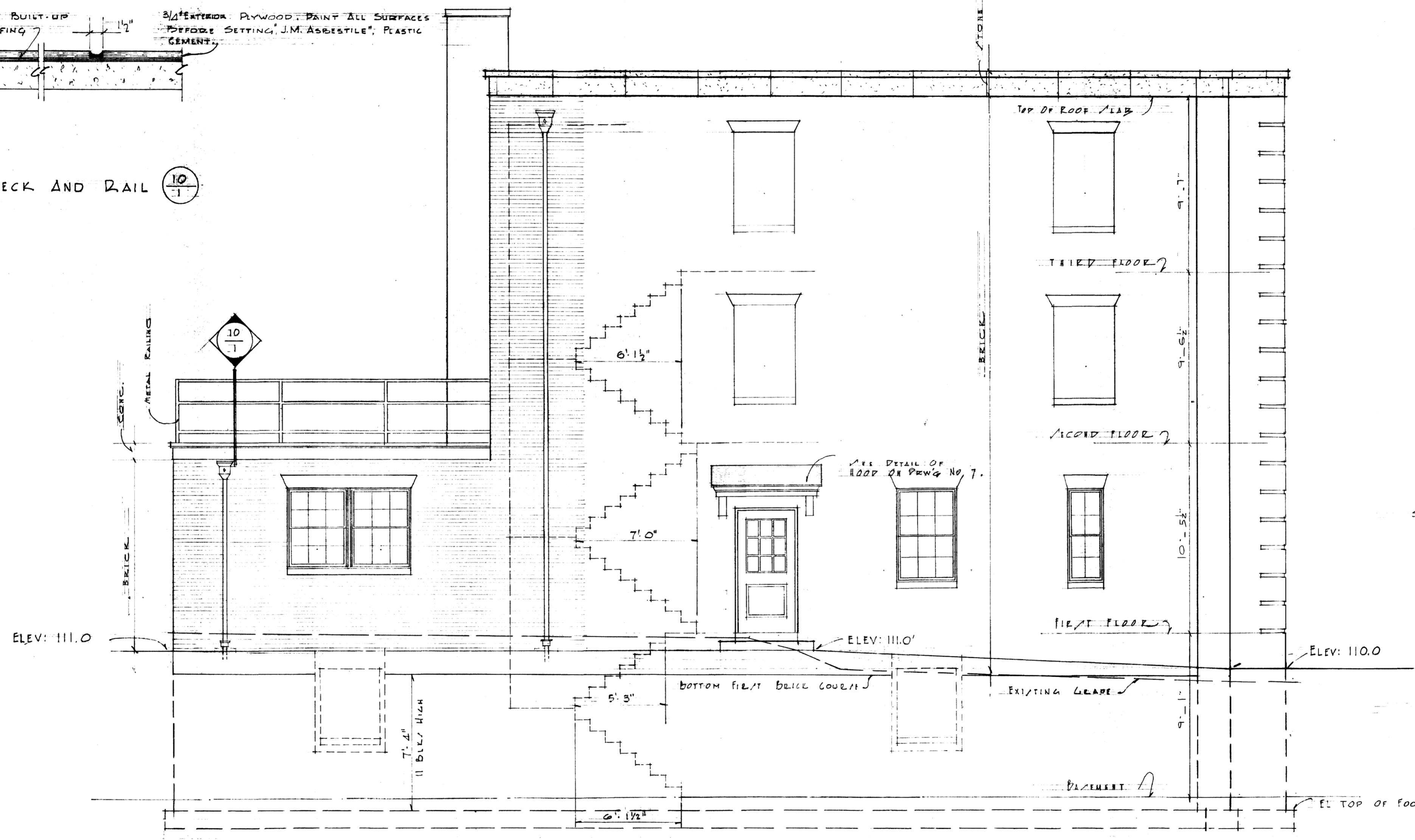

FRONT ELEVATION  
SCALE: 1/4" = 1'-0"

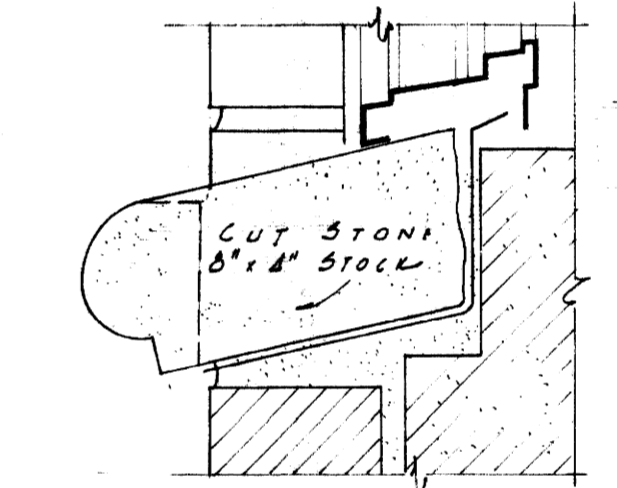
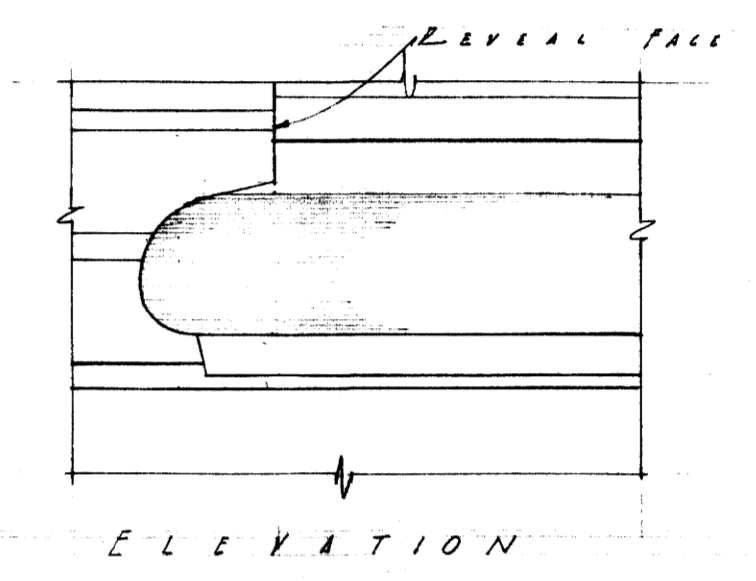

NOTE: SEE SHEET NO. 12 FOR COMPLETE DETAILS OF WINDOW INSTALLATION.

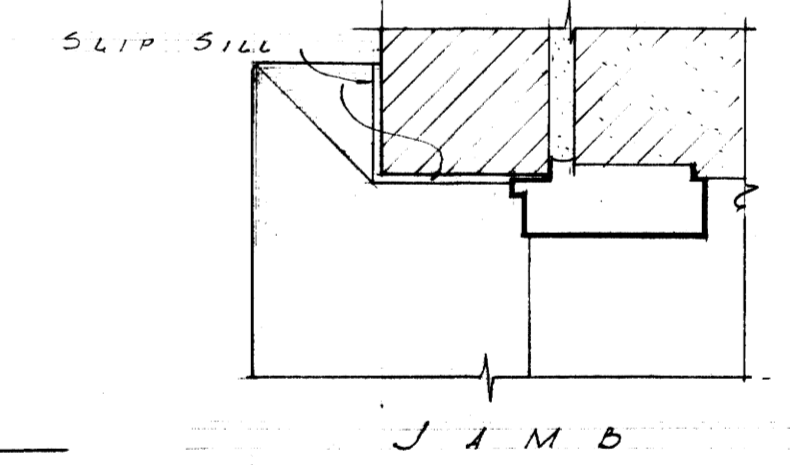

ALTERNATE STONE SILL DETAILS  
SCALE: 3/4" = 1'-0"

HOUSE No. 4 TYPE No. 1

<b>SORORITY HOUSES FOR UNIVERSITY OF KENTUCKY</b>	
COMMONWEALTH OF KENTUCKY DEPARTMENT OF FINANCE FRANKFORT, KENTUCKY	<b>JOHN T. GILLIG, ARCHITECT</b> ROBERT E. RADER, JR., DESIGNER, ASSOCIATED 180 WALNUT STREET LEXINGTON, KENTUCKY
APPROVALS <i>[Signature]</i> 9-12-56 DATE	REVISIONS
DATE SEP. 1 1956 DRAWN BY R.E. RC CHECKED BY A.C.	SHEET NO. <b>10</b> OF

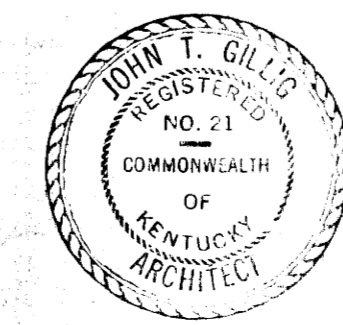

U-588



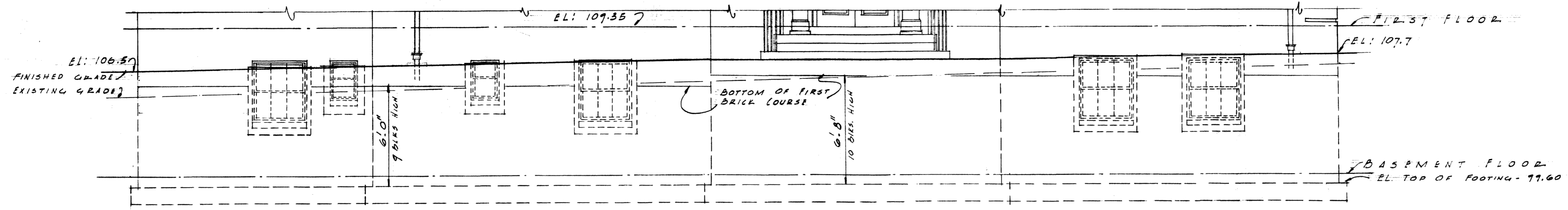

FRONT ELEVATION - HOUSE No. 3  
SCALE: 1/4" = 1'-0"

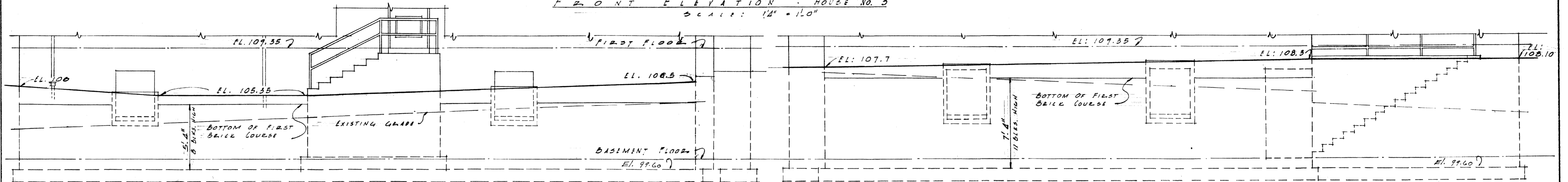

LEFT SIDE ELEVATION - HOUSE No. 3

RIGHT SIDE ELEVATION - HOUSE No. 3

SCALE: 1/4" = 1'-0"

SCALE: 1/4" = 1'-0"

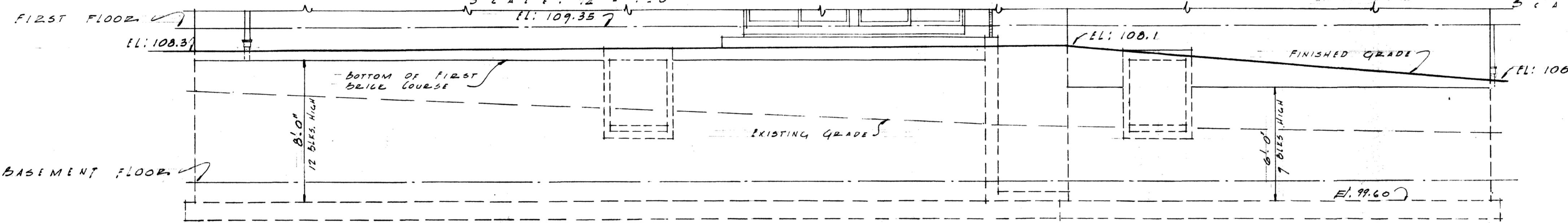

REAR ELEVATION - HOUSE No. 3  
SCALE: 1/4" = 1'-0"

HOUSE No. 3

SORORITY HOUSES  
FOR UNIVERSITY OF KENTUCKY

COMMONWEALTH OF KENTUCKY  
DEPARTMENT OF FINANCE  
FRANKFORT, KENTUCKY

JOHN T. GILLIG, ARCHITECT  
ROBERT E. RADER, JR., DESIGNER, ASSOCIATED  
180 WALNUT STREET LEXINGTON, KENTUCKY

APPROVALS

*J. T. Gillig* 9-12-56  
DATE

*R. E. Rader, Jr.* 9-17-56  
DATE

DATE SEP 11 1956

DRAWN BY EC

CHECKED BY NC

REVISIONS

SHEET NO.

11A

OF



U-590

Document # 088127  
Sheet A-3  
121







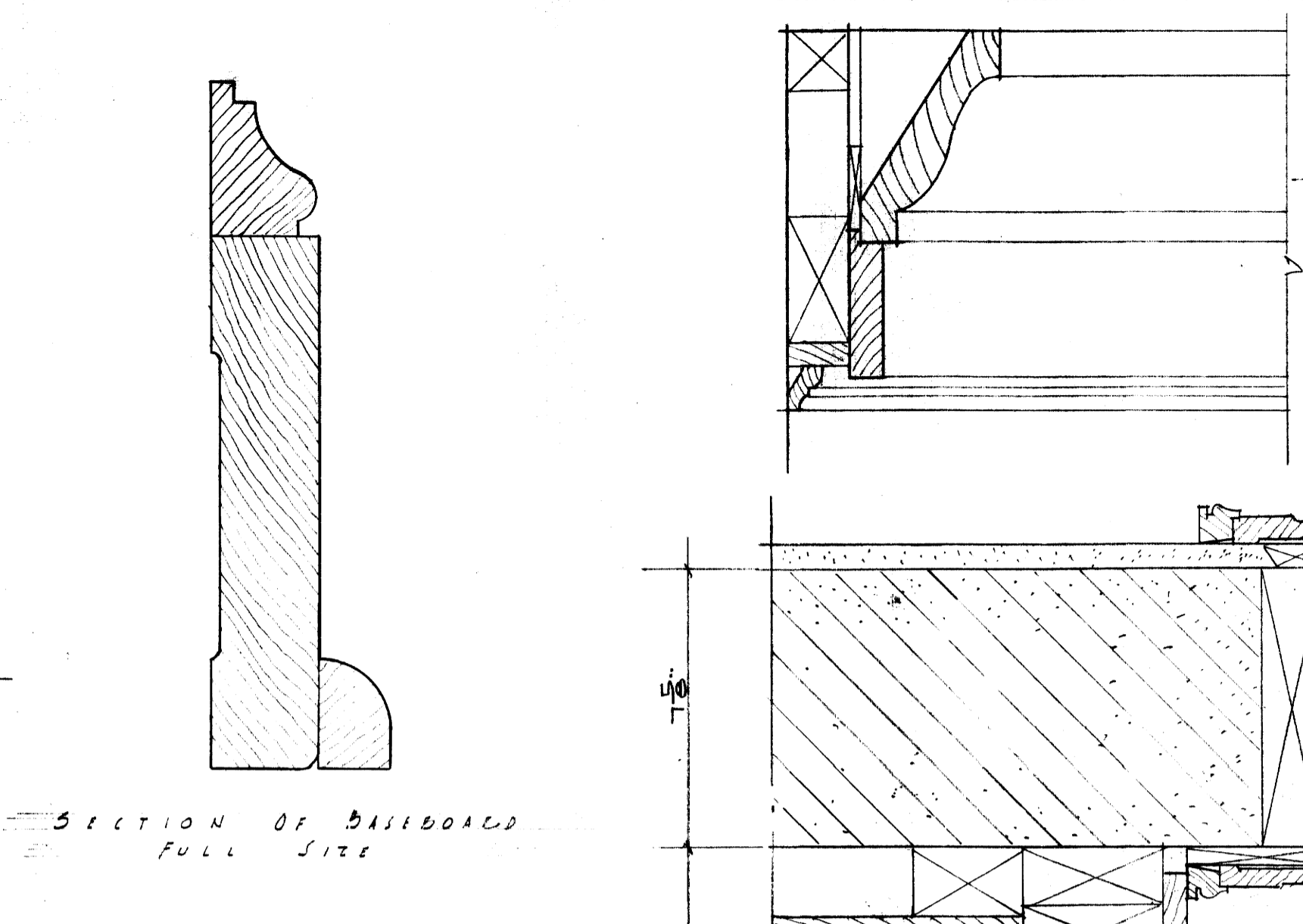
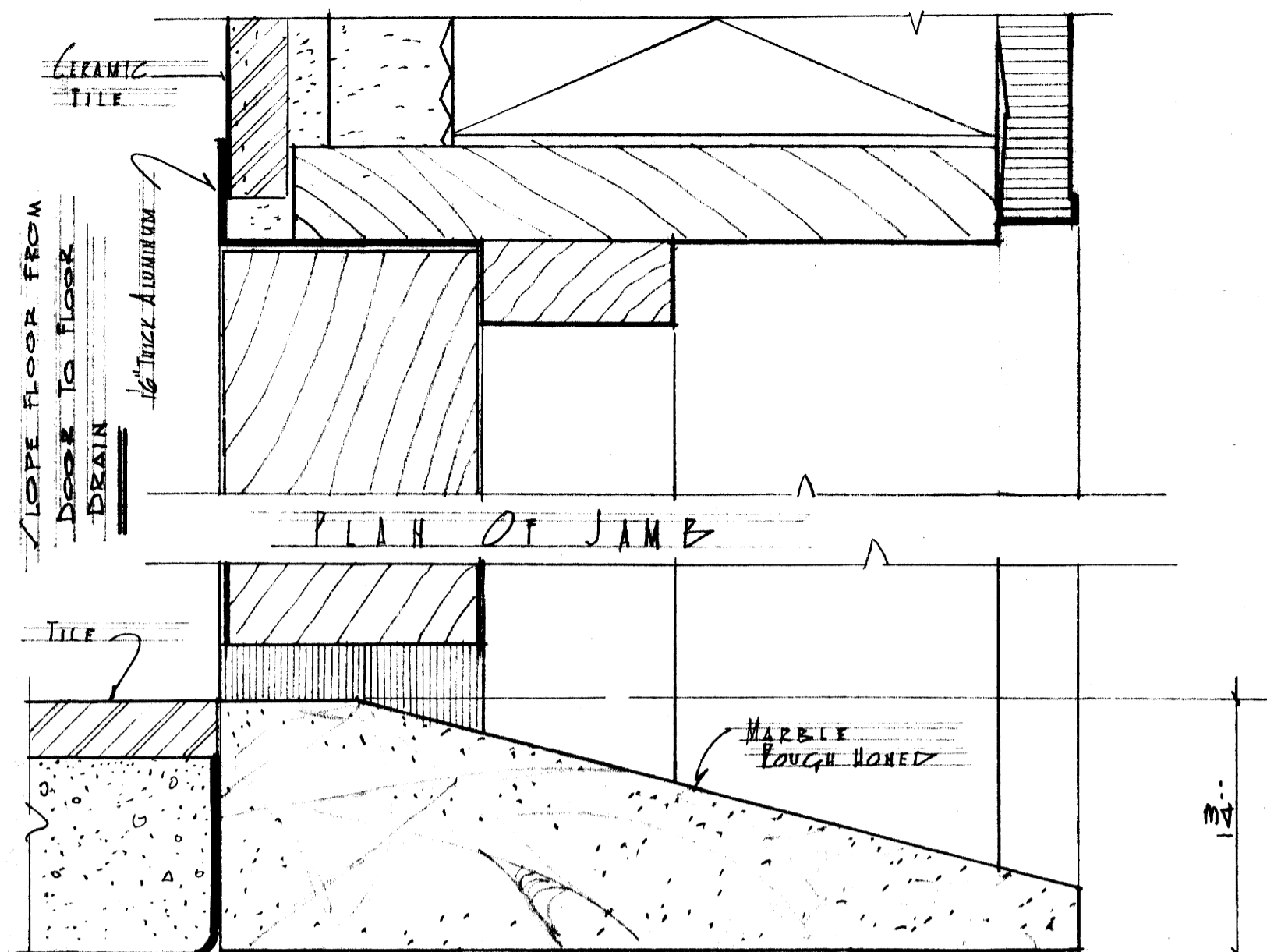

1/2" F.L.  
DETAIL WOOD  
CORNICE IN  
DINING ROOM,  
LIVING RM &  
RECEPTION HALL.

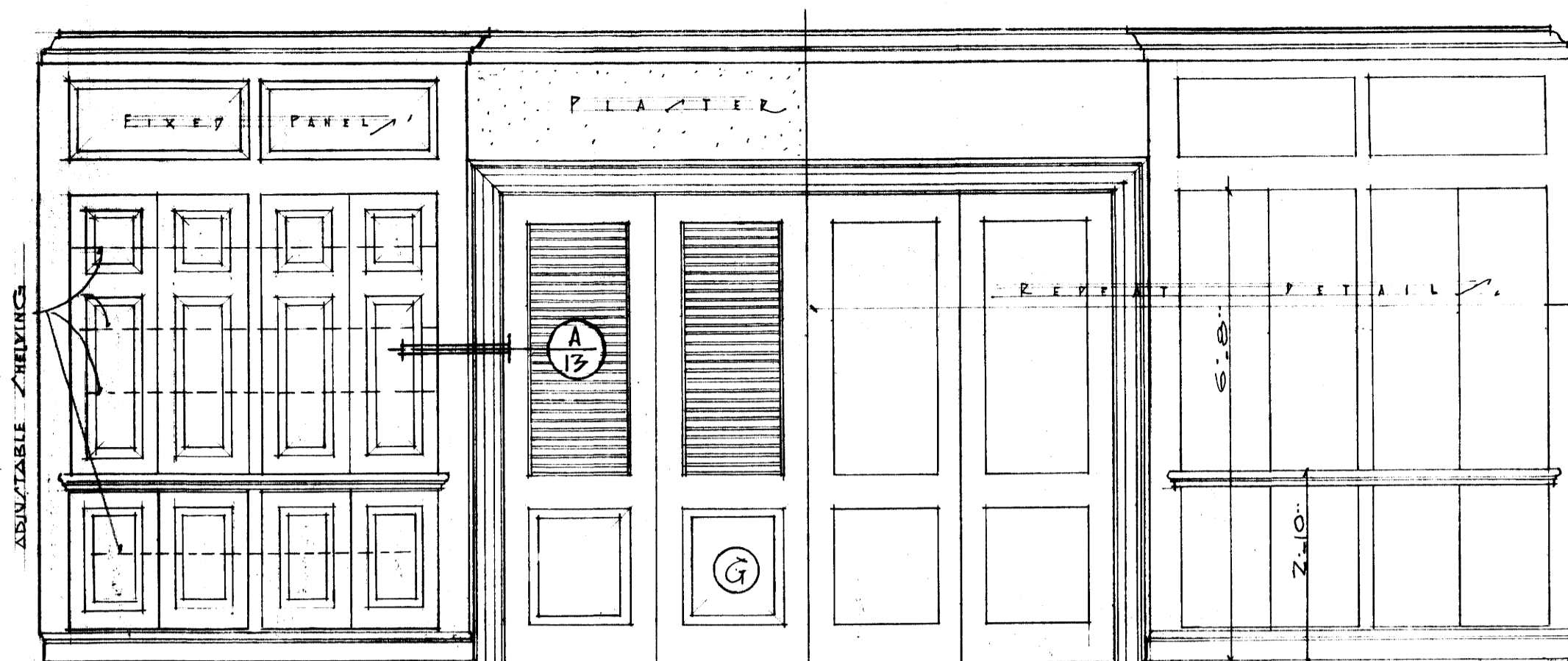

ELEVATION OF CASE IN DINING RM.  
SCALE 1/2" = 1'-0" EQUAL, ONE FOOT.

THRESHOLD AT DOOR B TO  
LOWER ROOM, FULL SIZE DETAIL.

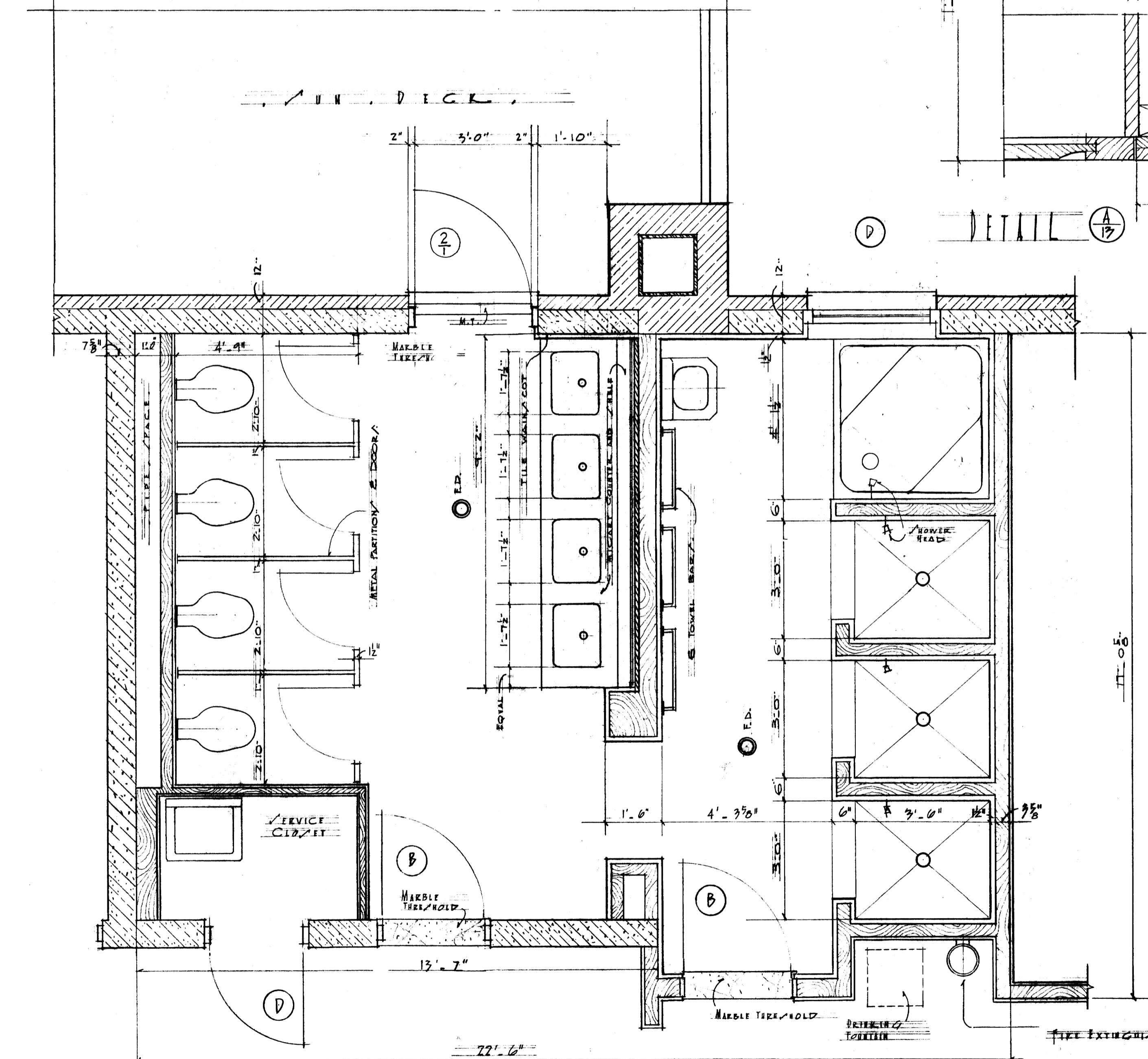

PLAN OF BATH AND TOILET, R.M.,  
SECOND FLOOR, THIRD FLOOR R.M. SIMILAR  
SCALE 1/2" = 1'-0" EQUAL, ONE FOOT.

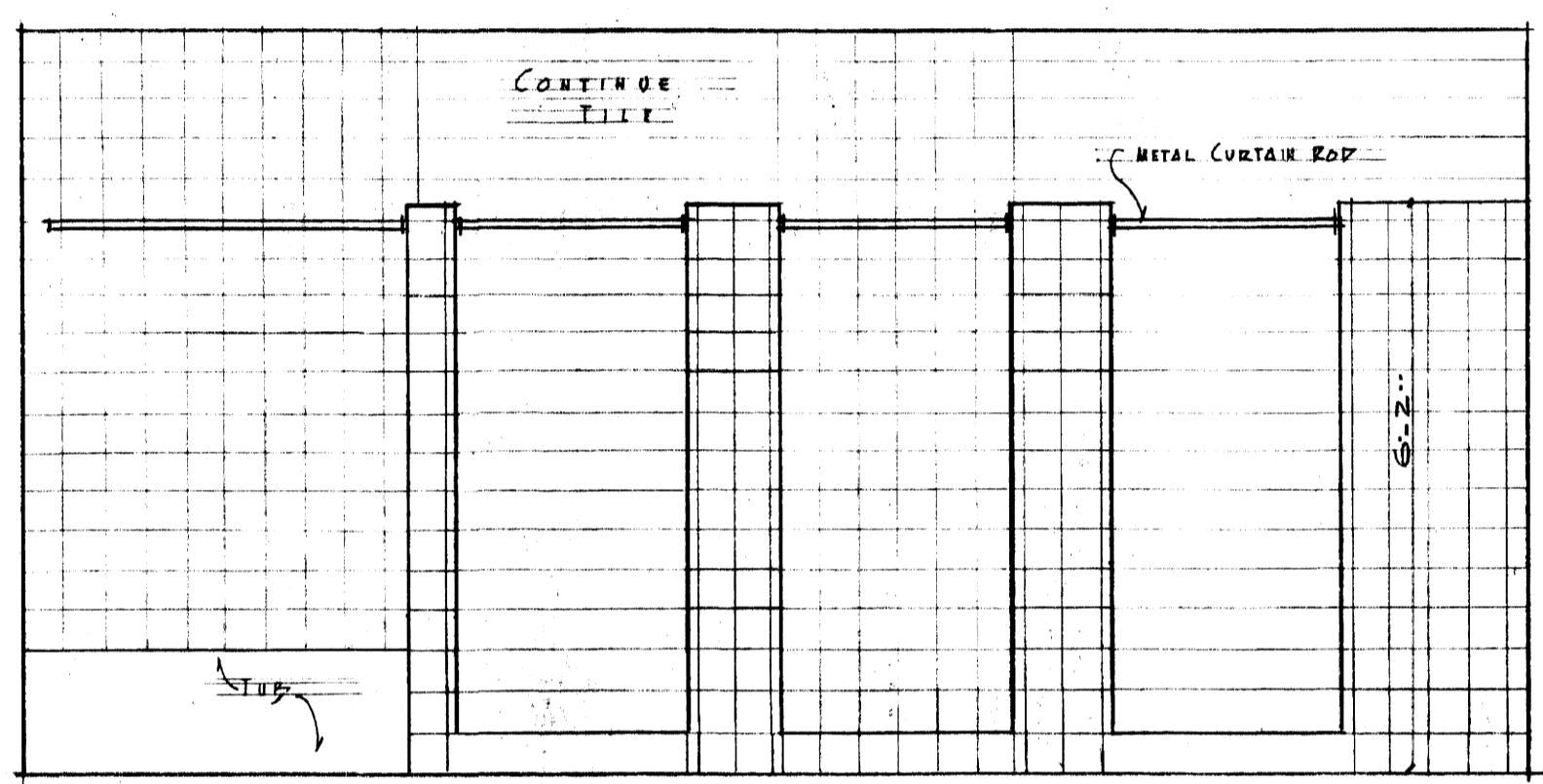
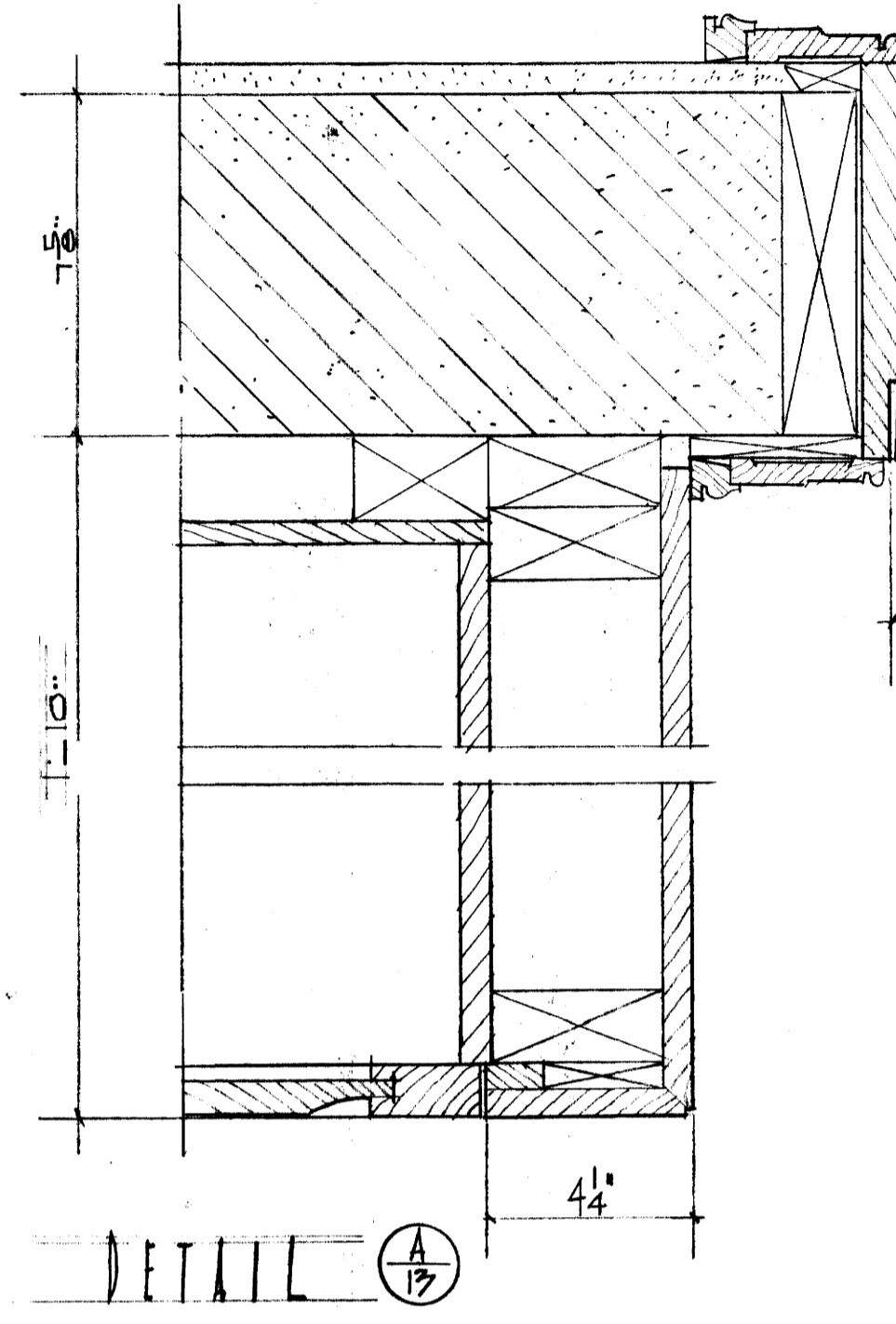

ELEVATION OF WINDOW, E.T.B.

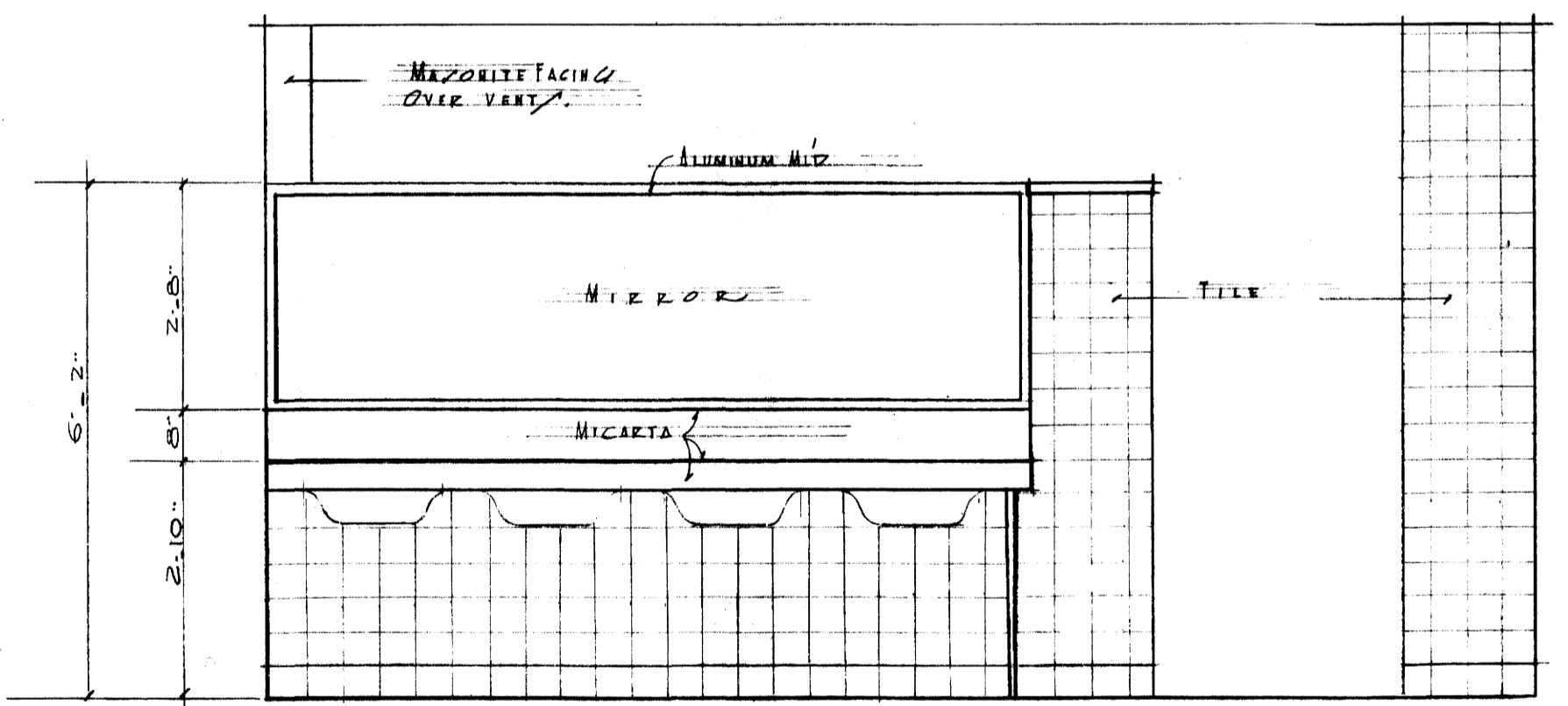

ELEVATION OF LAVATORY UNIT.

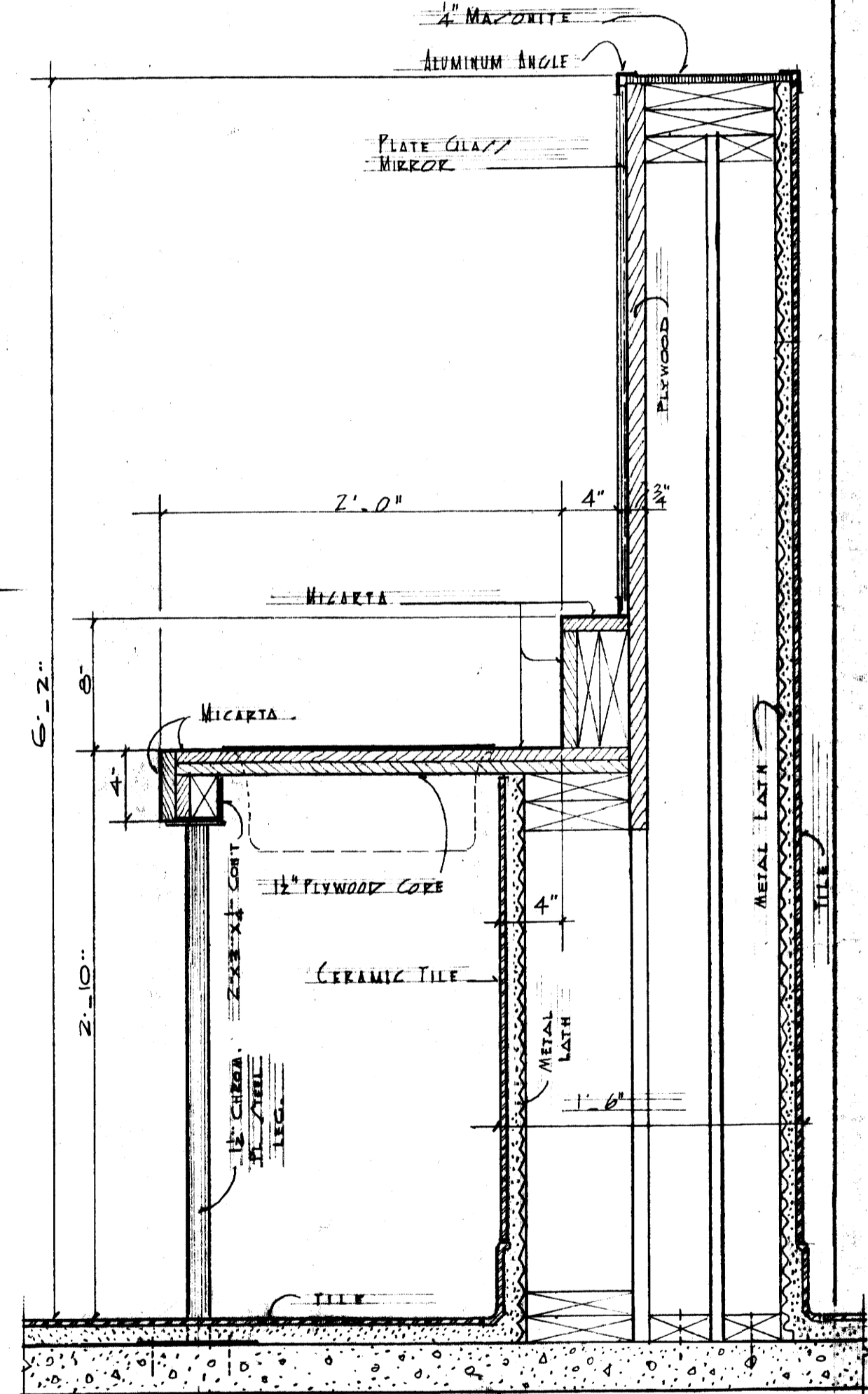

DETAIL OF LAVATORY UNIT,  
SCALE 1/2" = 1'-0" EQUAL, ONE FOOT.

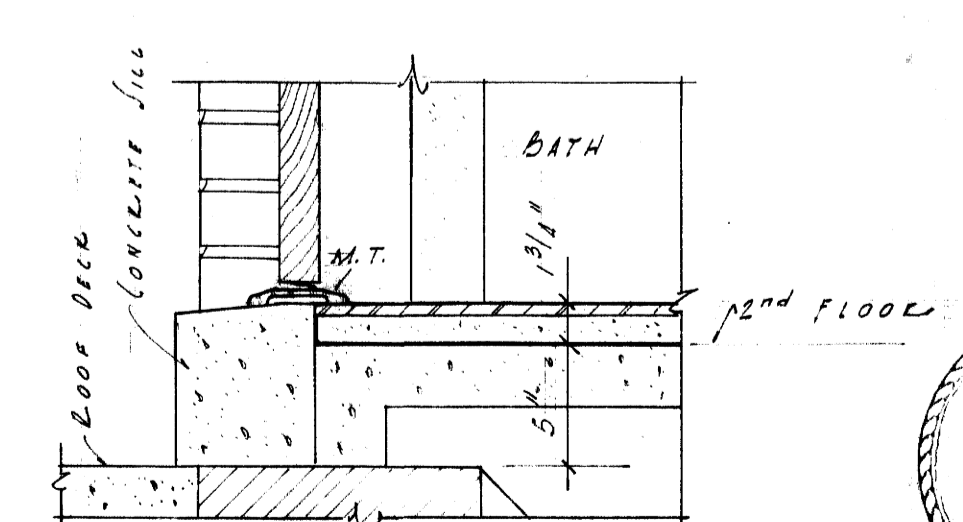

DETAIL OF SILL FROM BATH TO SUN DECK  
SCALE 1 1/2" = 1'-0"

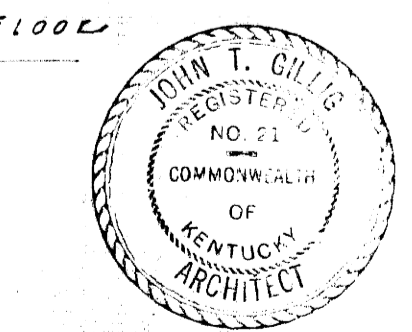

<b>SORORITY HOUSES FOR UNIVERSITY OF KENTUCKY.</b>		<b>JOHN T. GILLIG, ARCHITECT</b> ROBERT E. RADER, JR., DESIGNER, ASSOCIATED 180 WALNUT STREET LEXINGTON, KENTUCKY	
COMMONWEALTH OF KENTUCKY DEPARTMENT OF FINANCE FRANKFORT, KENTUCKY	APPROVALS <i>[Signature]</i> 9-12-56 DATE	DATE SEP 1 1956 DRAWN BY R.E. CHECKED BY M.C.	REVISIONS
	DATE 9-17-56 DATE		SHEET NO. <b>13</b> OF

Document # 008130  
Sheet A-3  
121

U-593



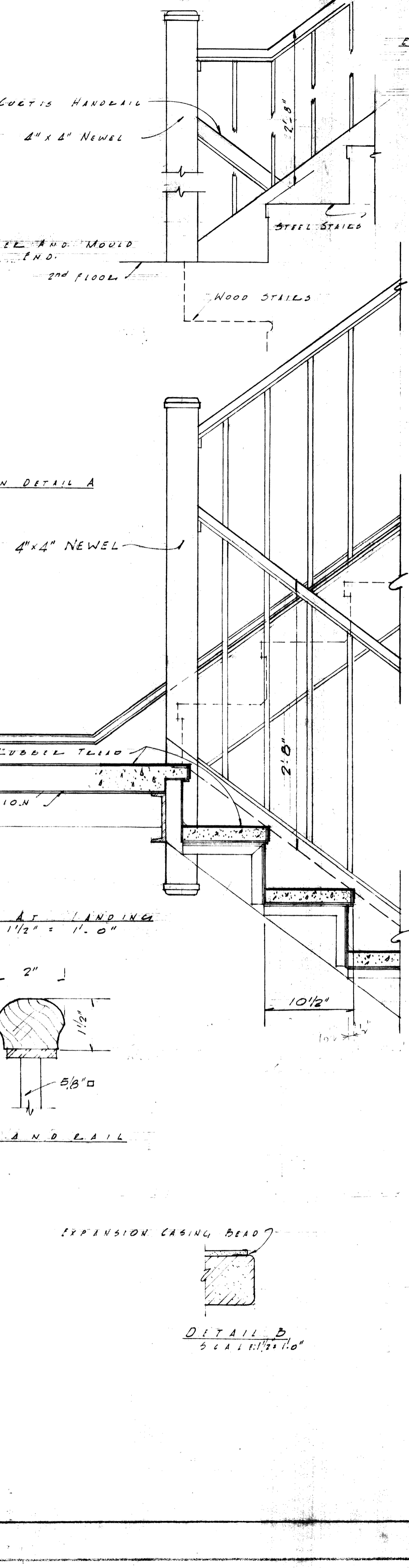
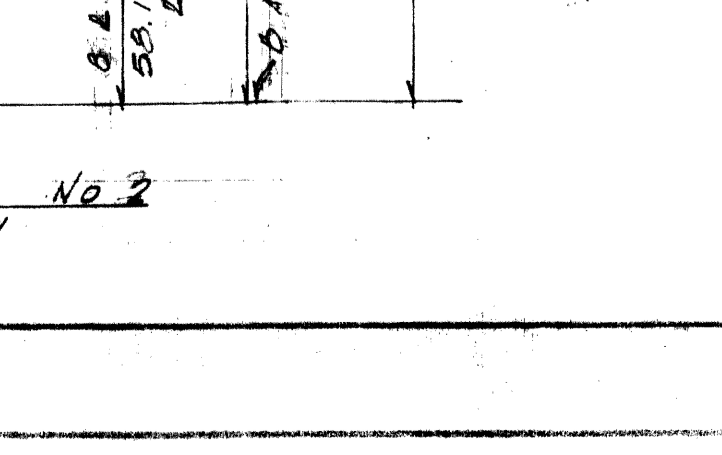
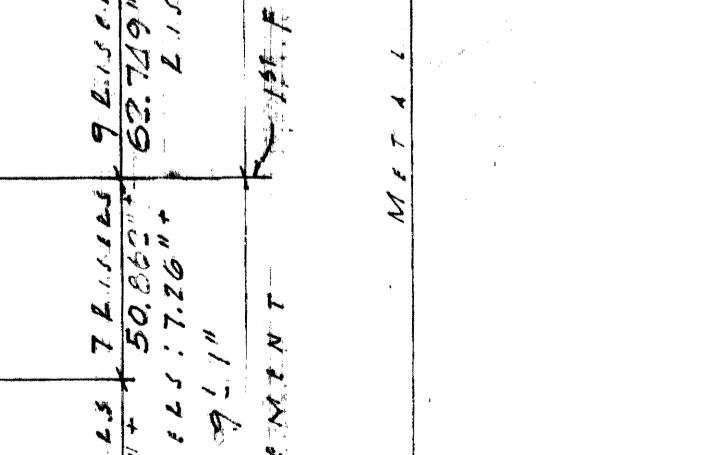
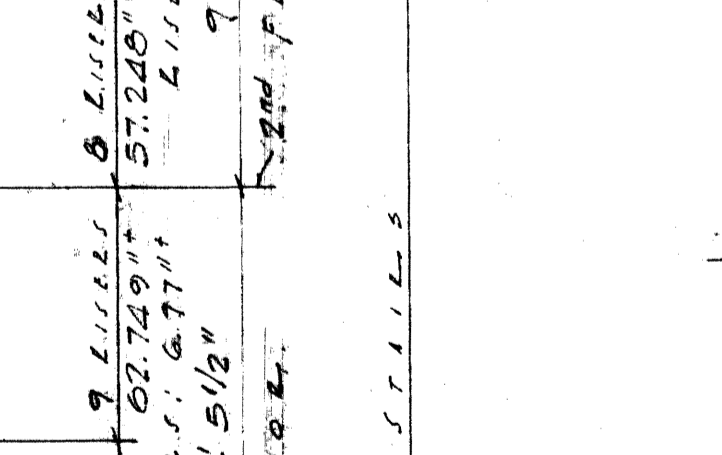
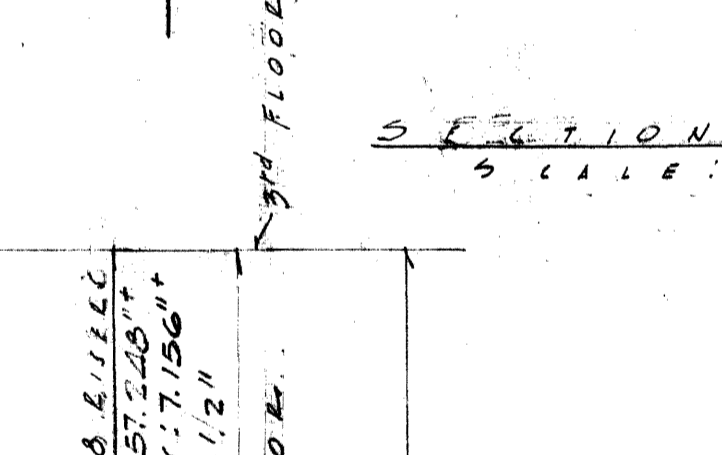
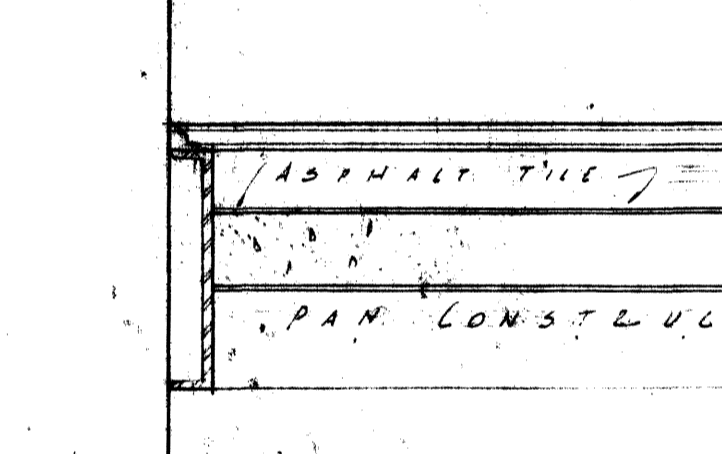
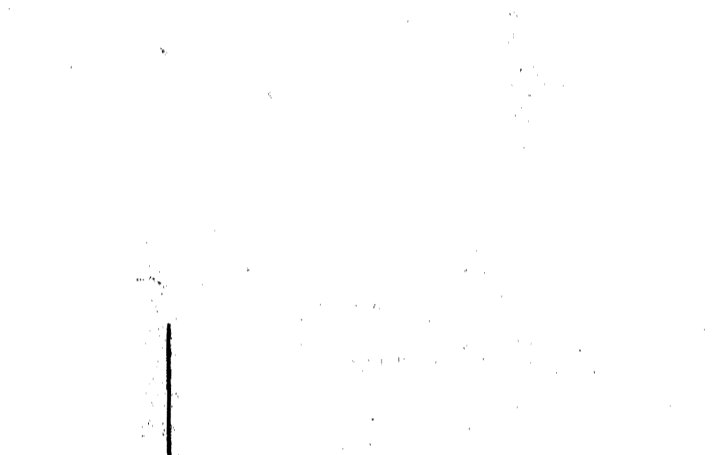
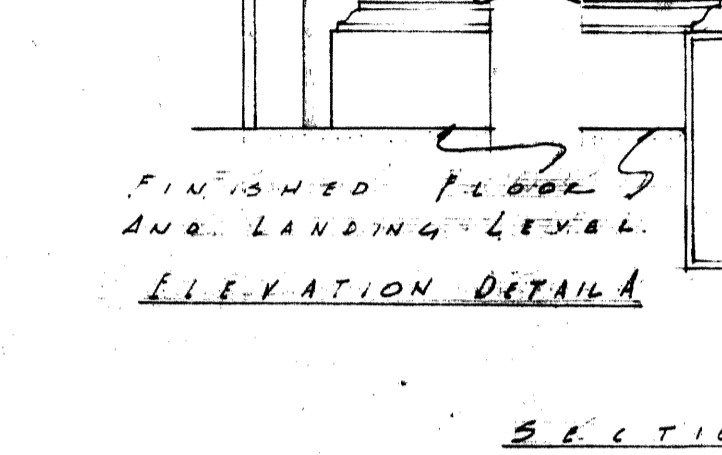
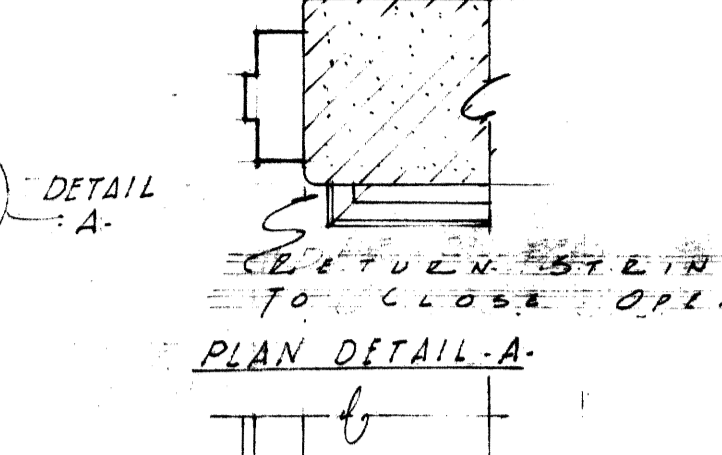
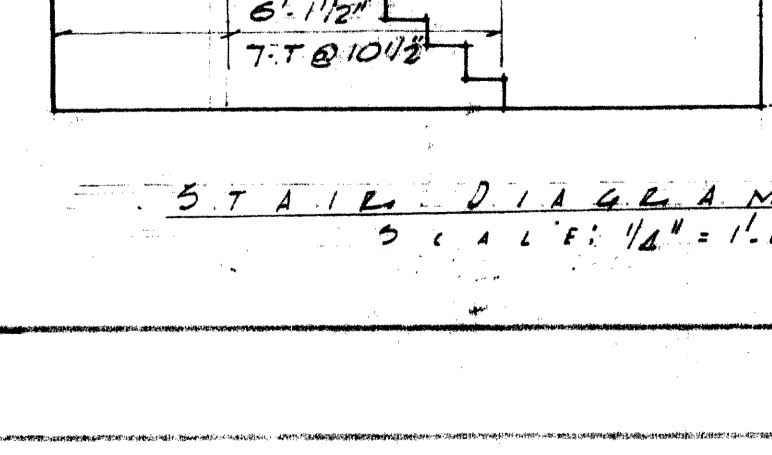
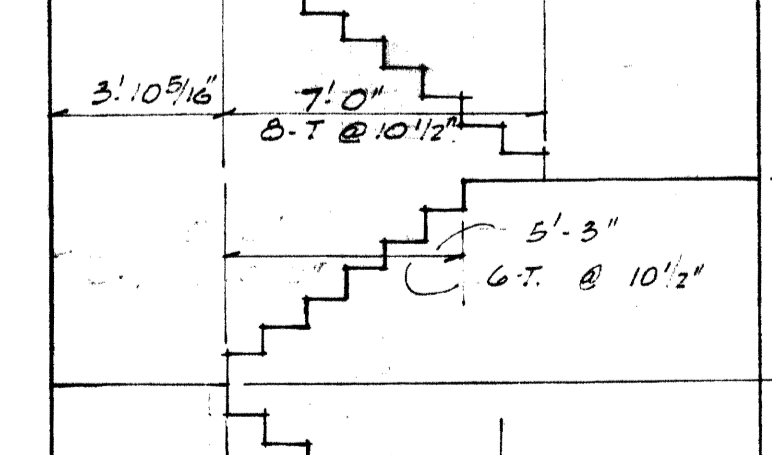
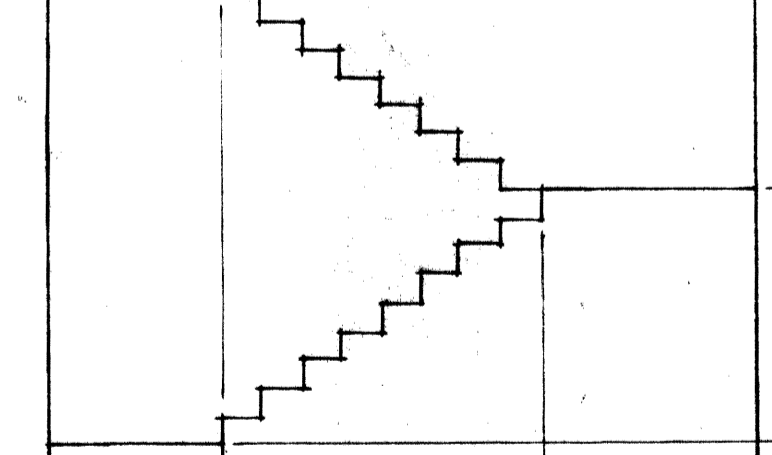
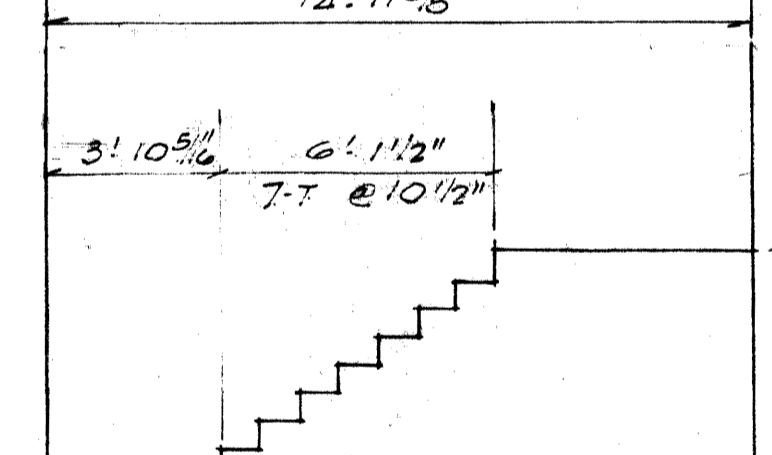
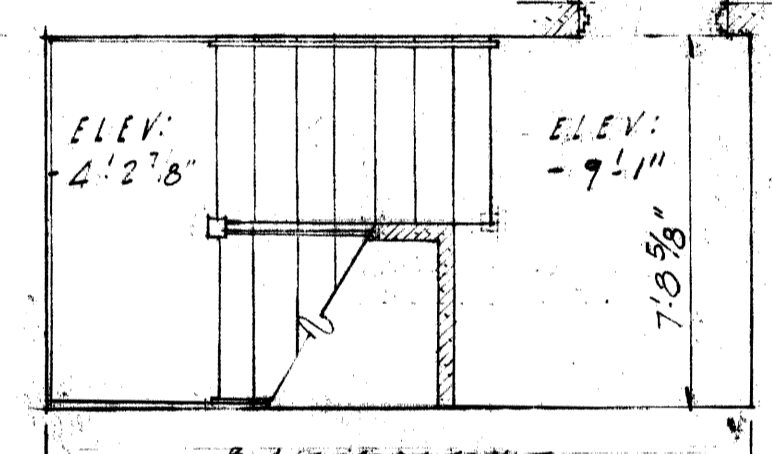
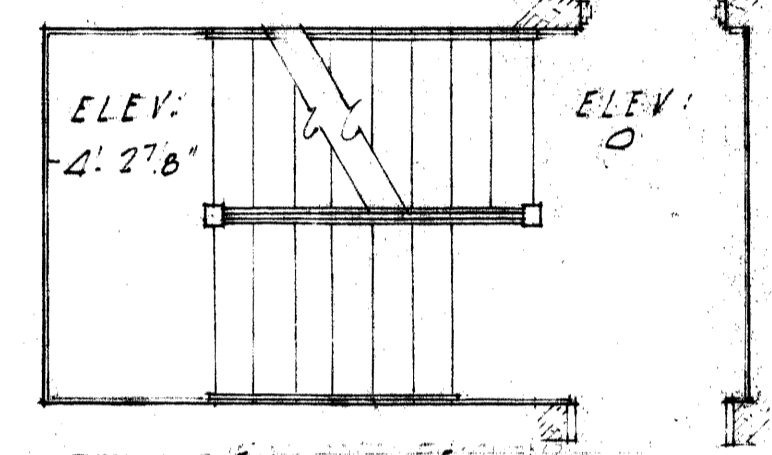
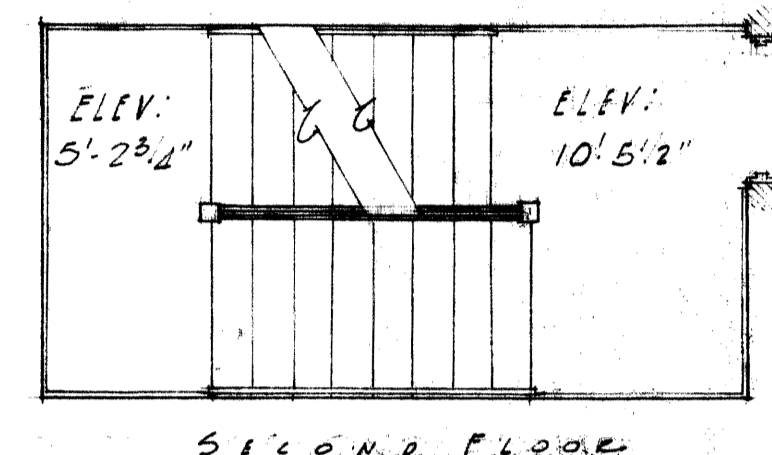
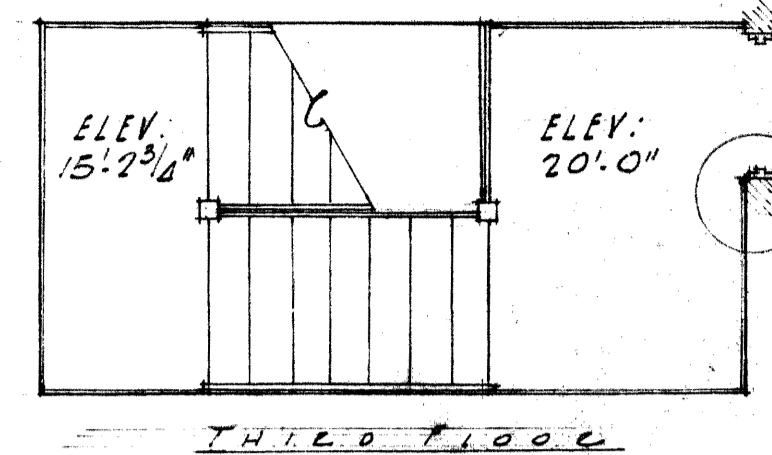

ELEVATION 2ND FLOOR NEWEL  
STAIR No. 1  
SCALE: 1/4" = 1'-0"

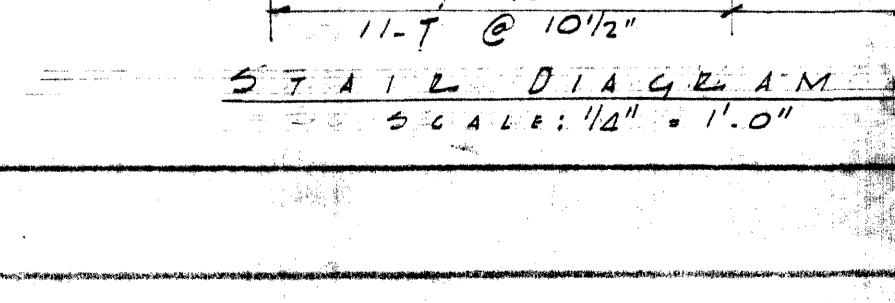
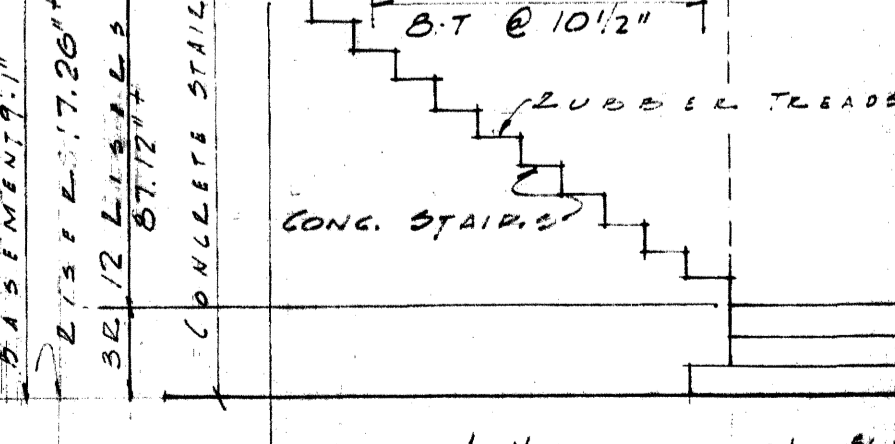
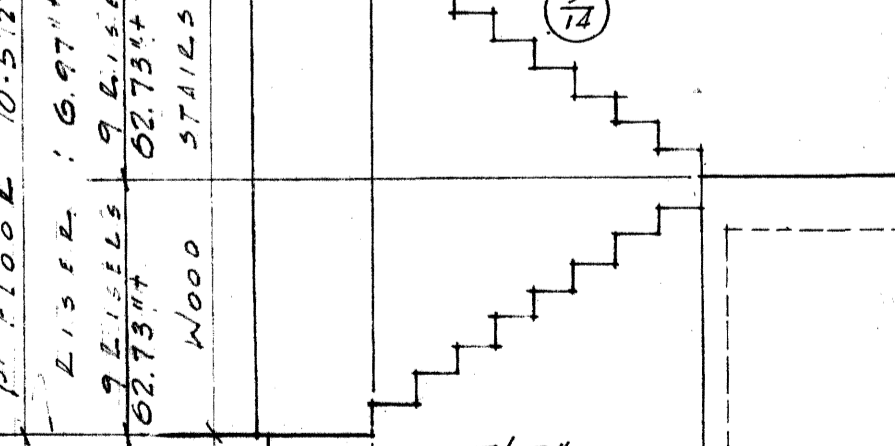
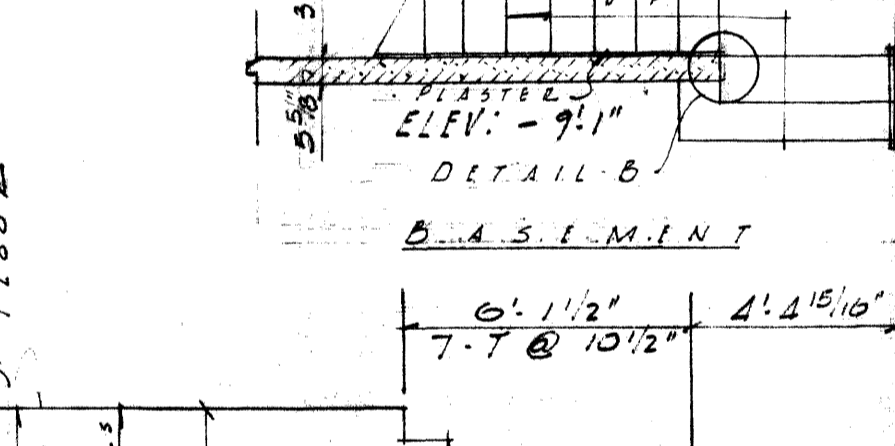
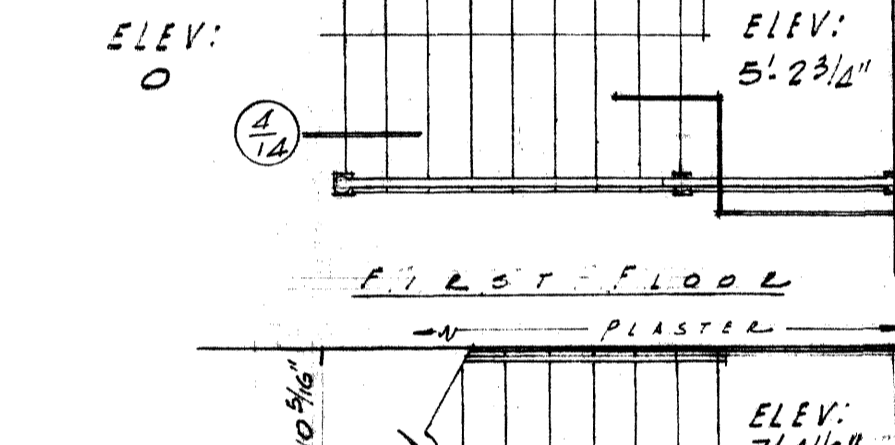
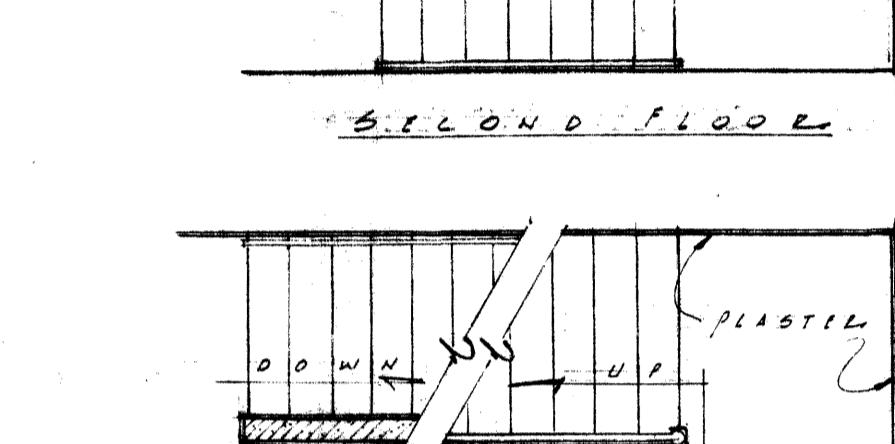
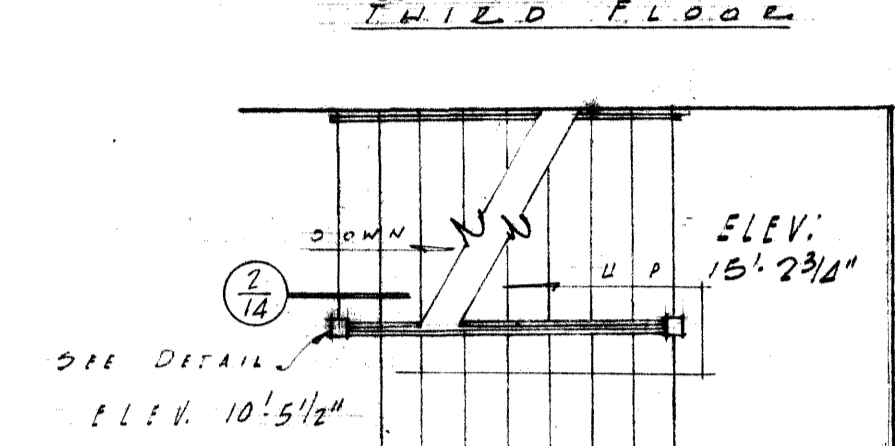
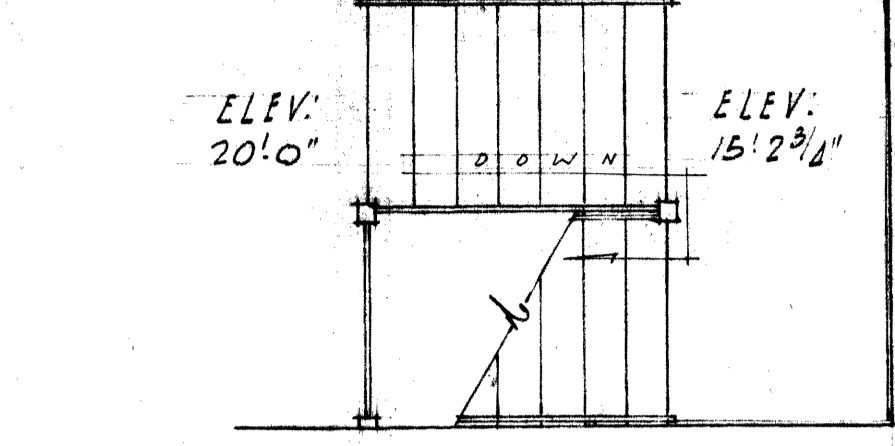

2ND FLOOR  
WOOD STAIRS  
CURTIS HANDRAIL  
1 1/2\"/>

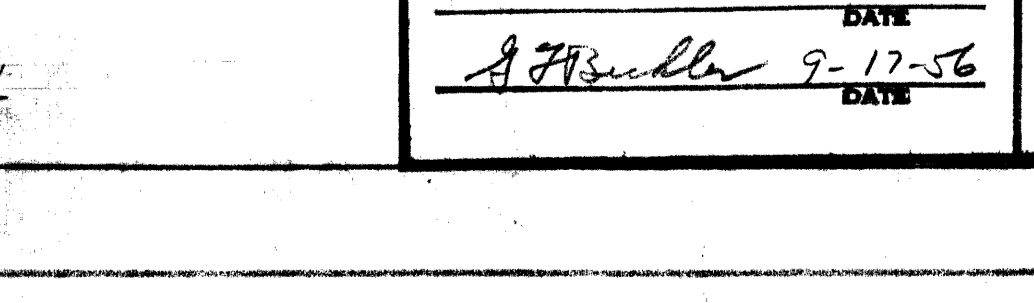
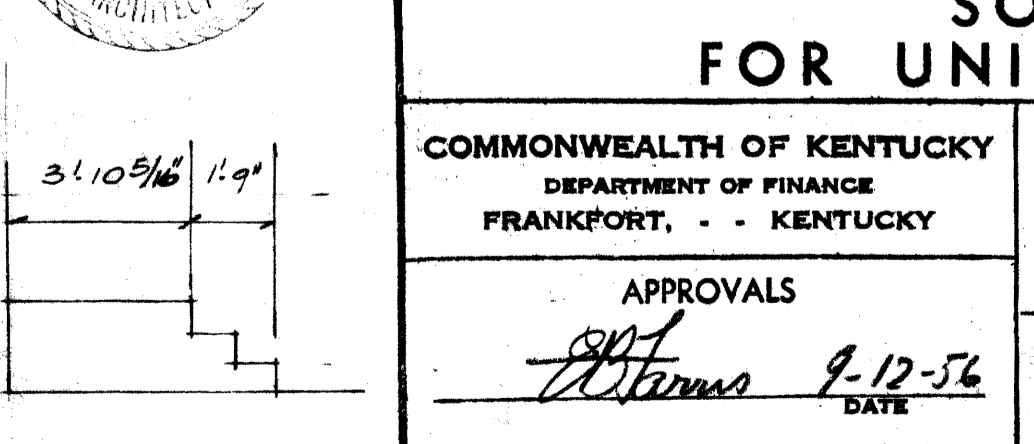
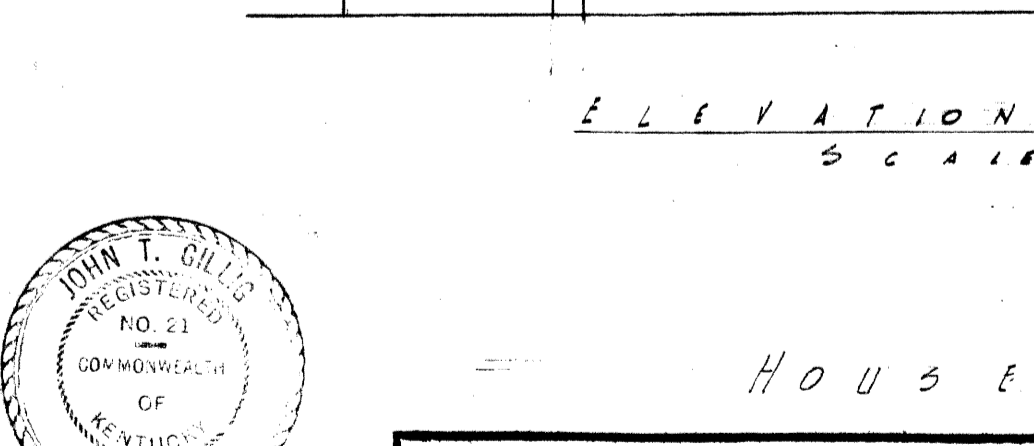
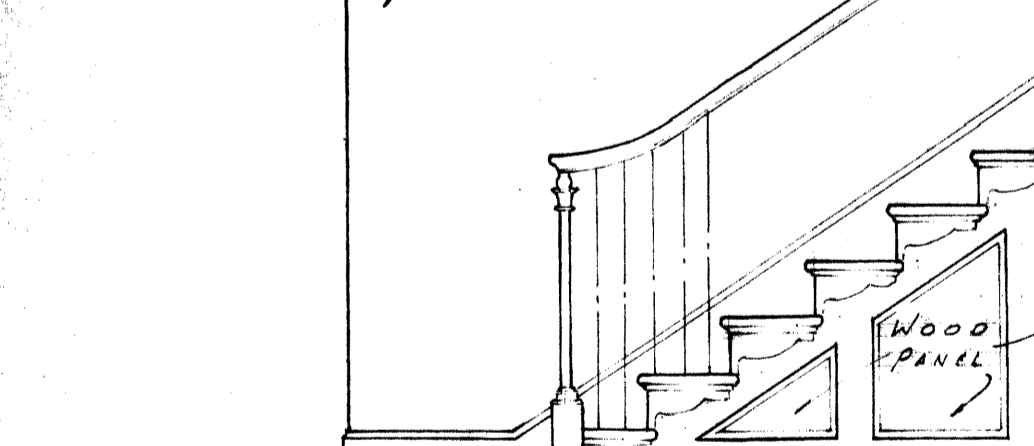
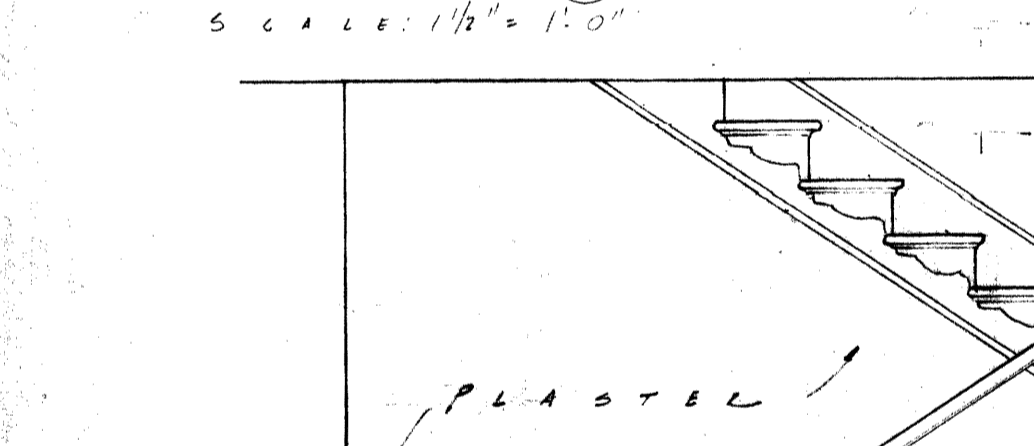
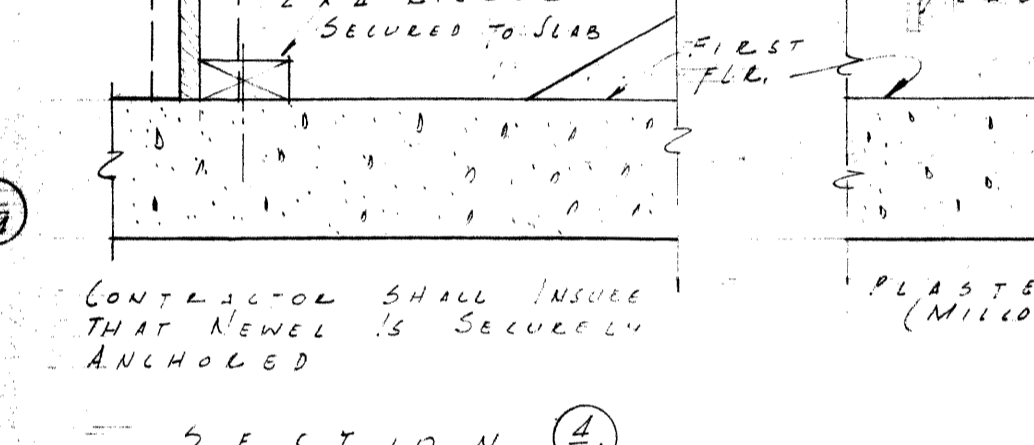
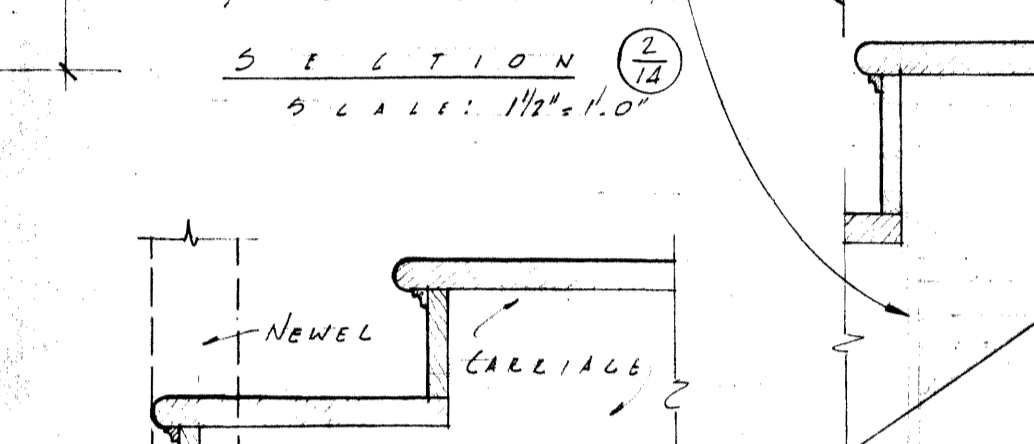
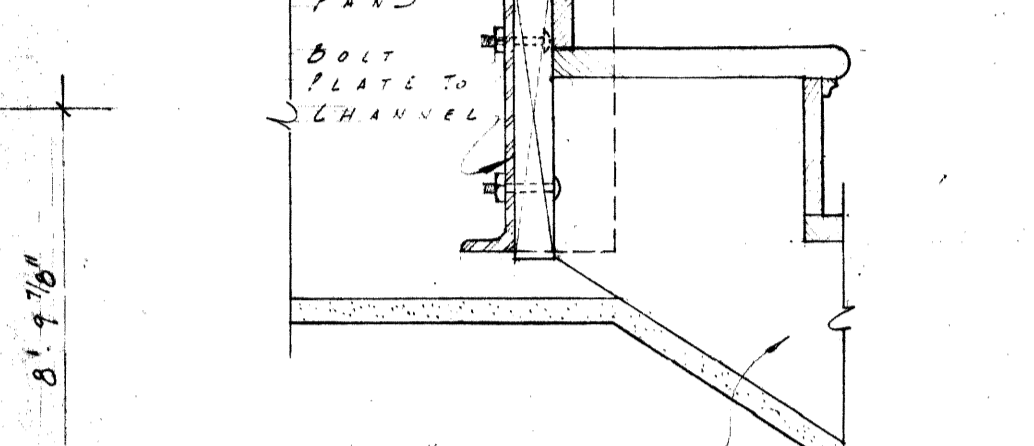
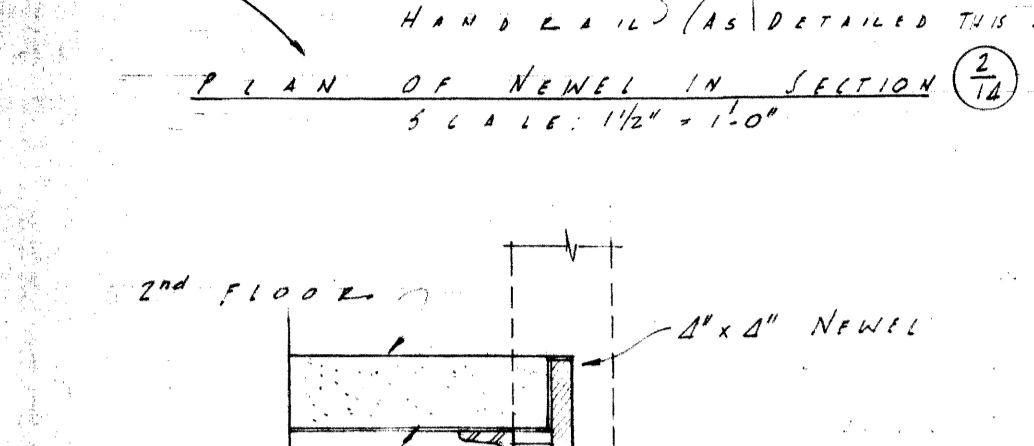

2ND FLOOR  
STAIR  
3\"/>

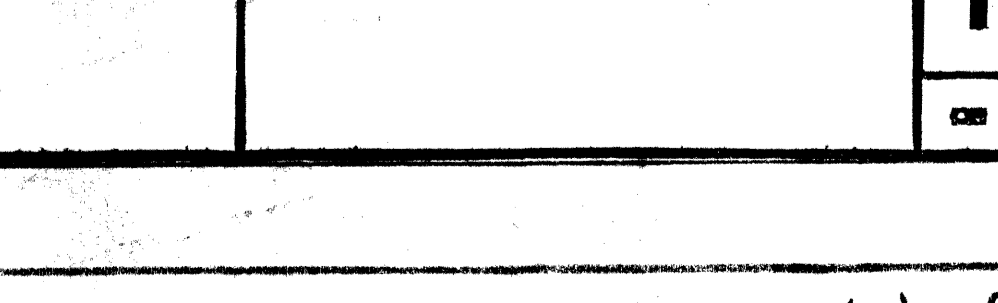
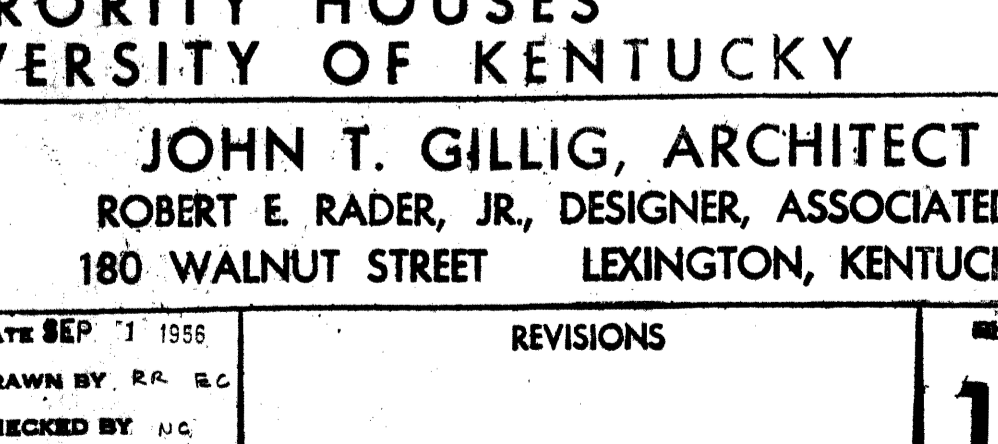
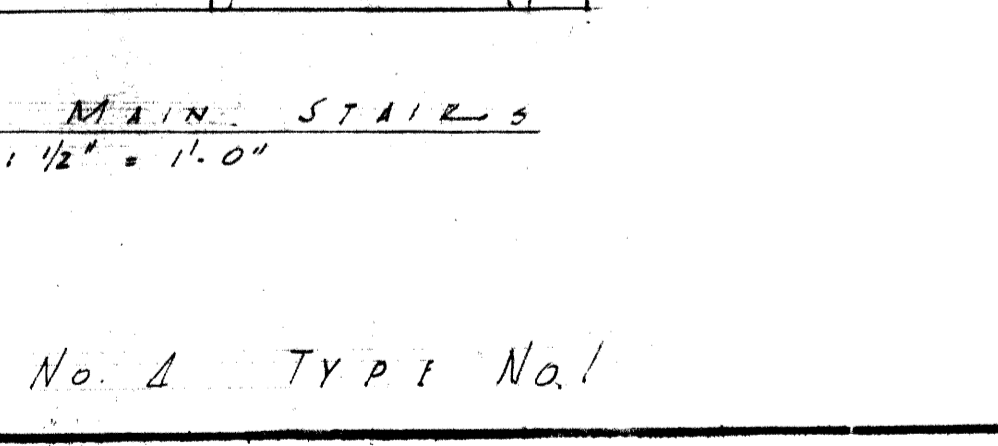
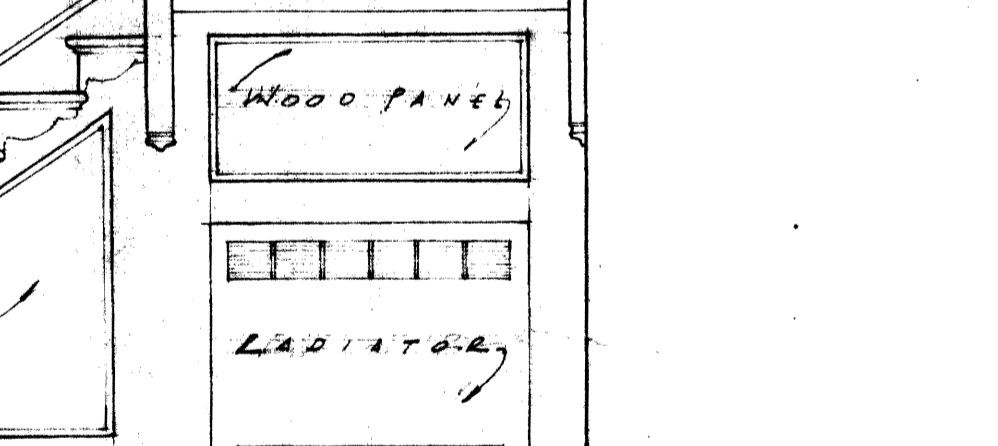
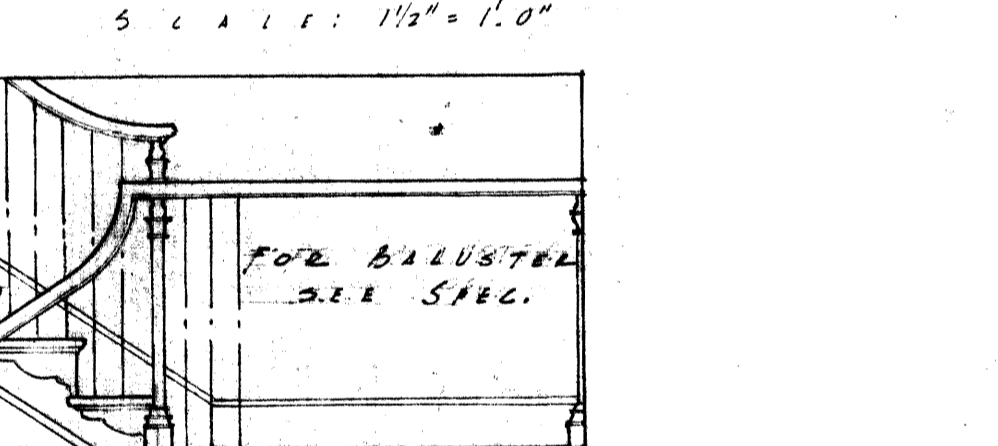
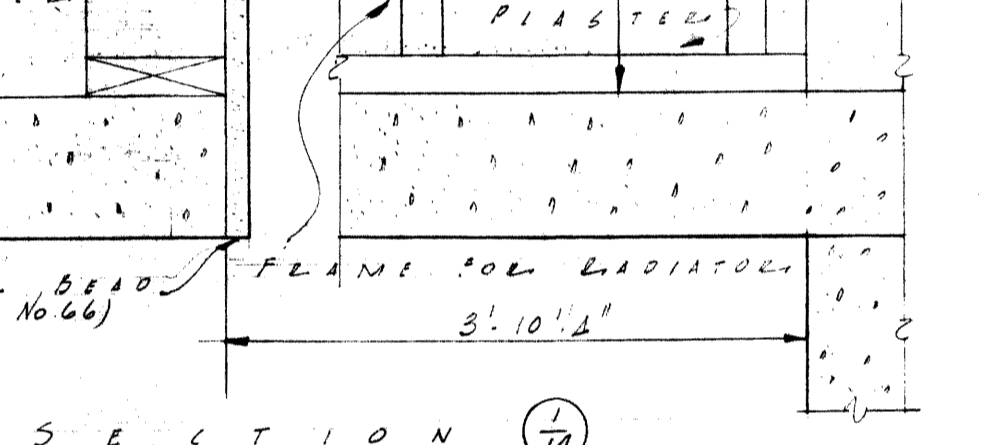
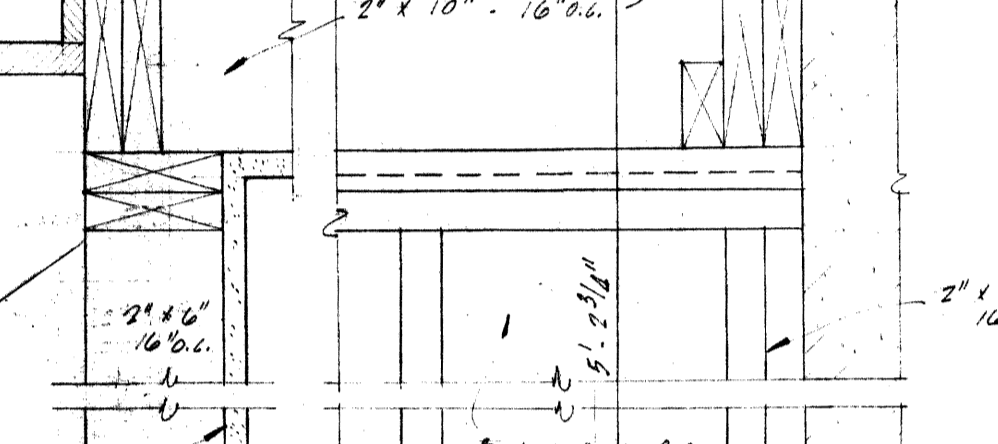
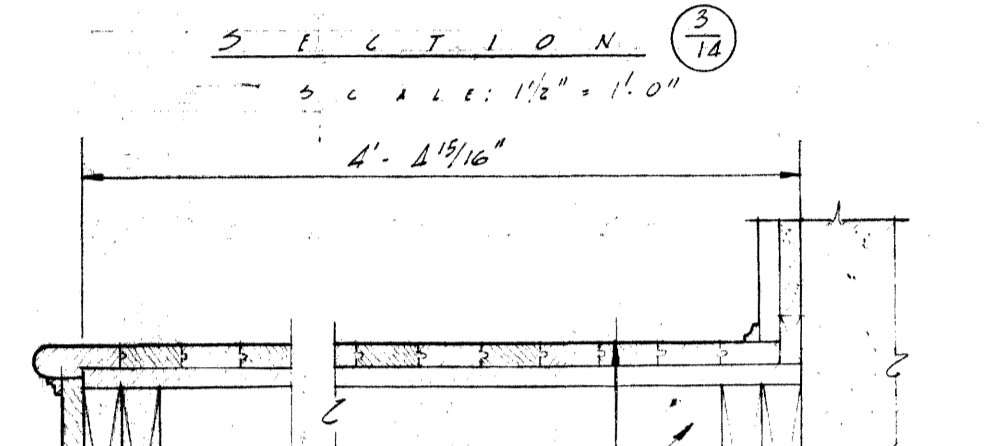
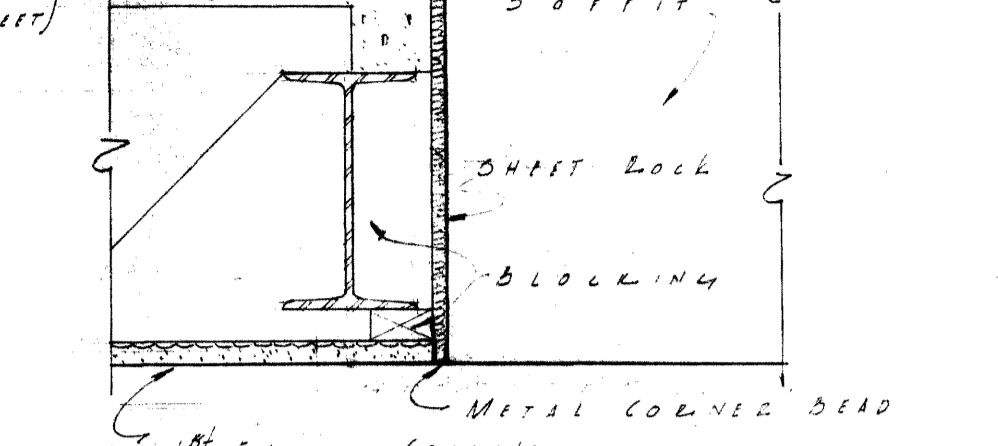

HOUSE No. 4 TYPE No. 1

**SORORITY HOUSES FOR UNIVERSITY OF KENTUCKY**

COMMONWEALTH OF KENTUCKY  
DEPARTMENT OF FINANCE  
FRANKFORT, - - KENTUCKY

**JOHN T. GILLIG, ARCHITECT**  
ROBERT E. RADER, JR., DESIGNER, ASSOCIATED  
180 WALNUT STREET LEXINGTON, KENTUCKY

APPROVALS  
DATE 9-12-56  
DATE 9-17-56

DATE SEP 11 1956  
DRAWN BY R.R. SC  
CHECKED BY J.C.

REVISIONS

MEMBER NO. 14



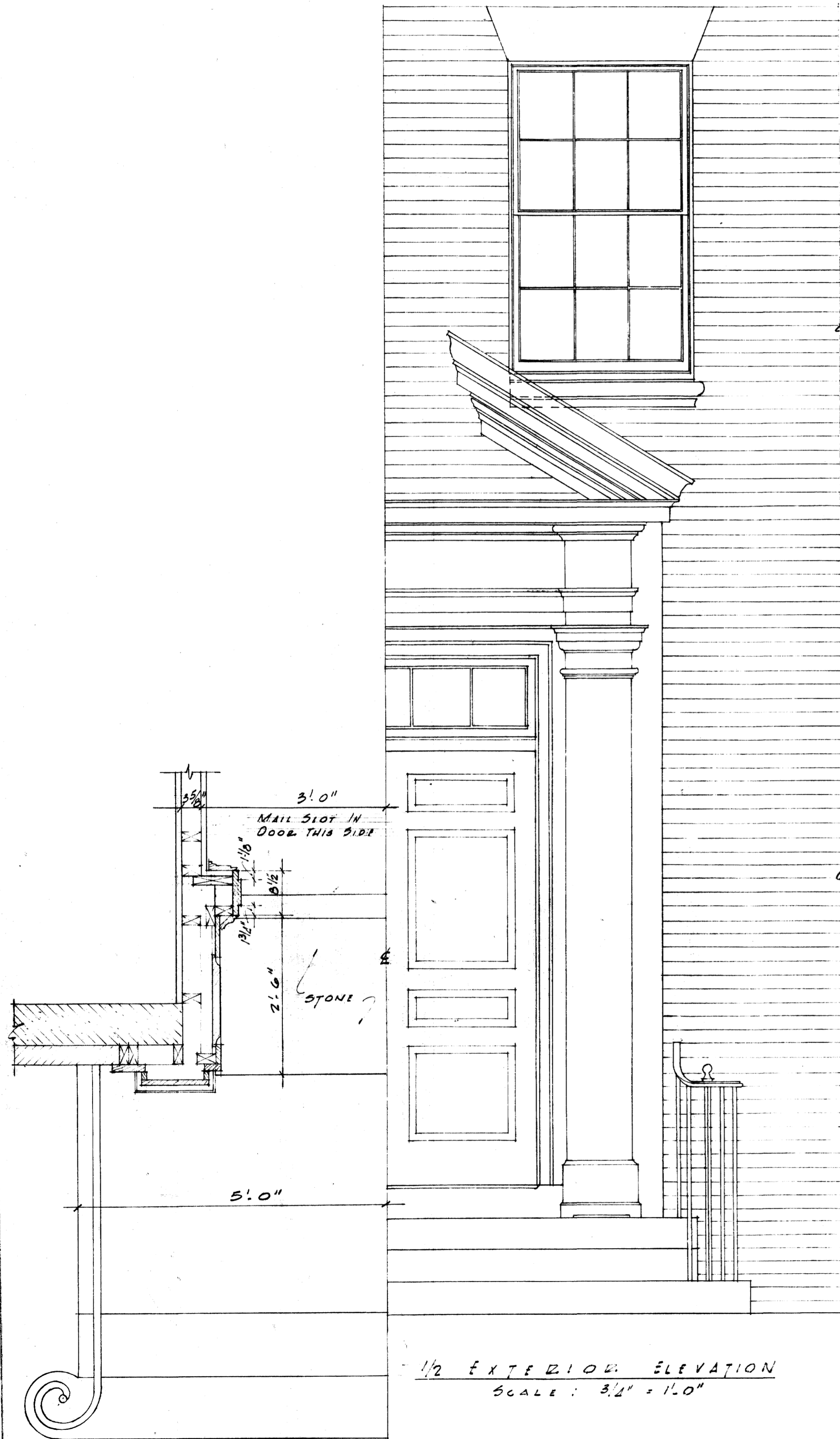

PLAN  
SCALE: 3/8" = 1'-0"

1/2 EXTERIOR ELEVATION  
SCALE: 3/8" = 1'-0"

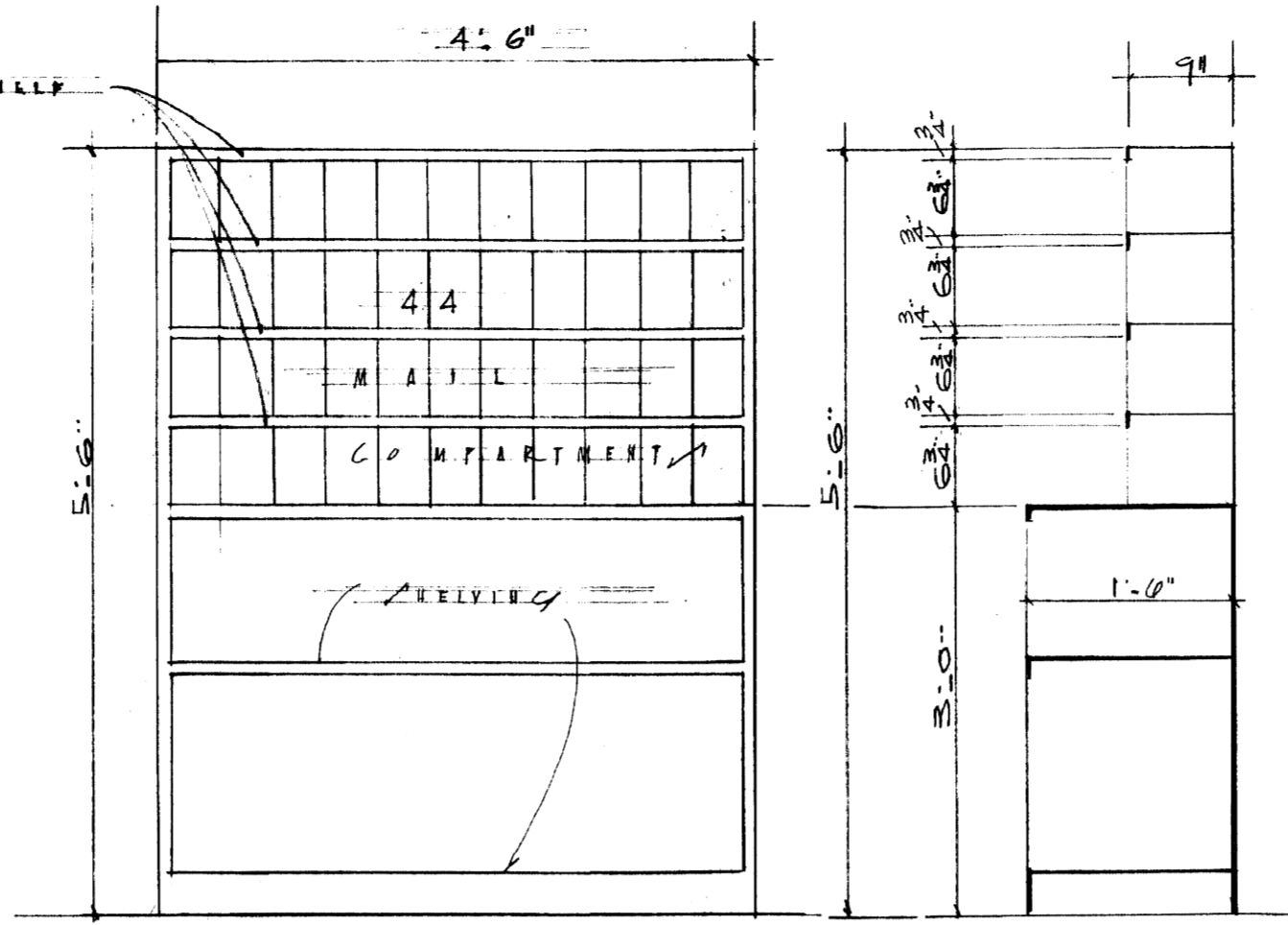

ELEVATION A

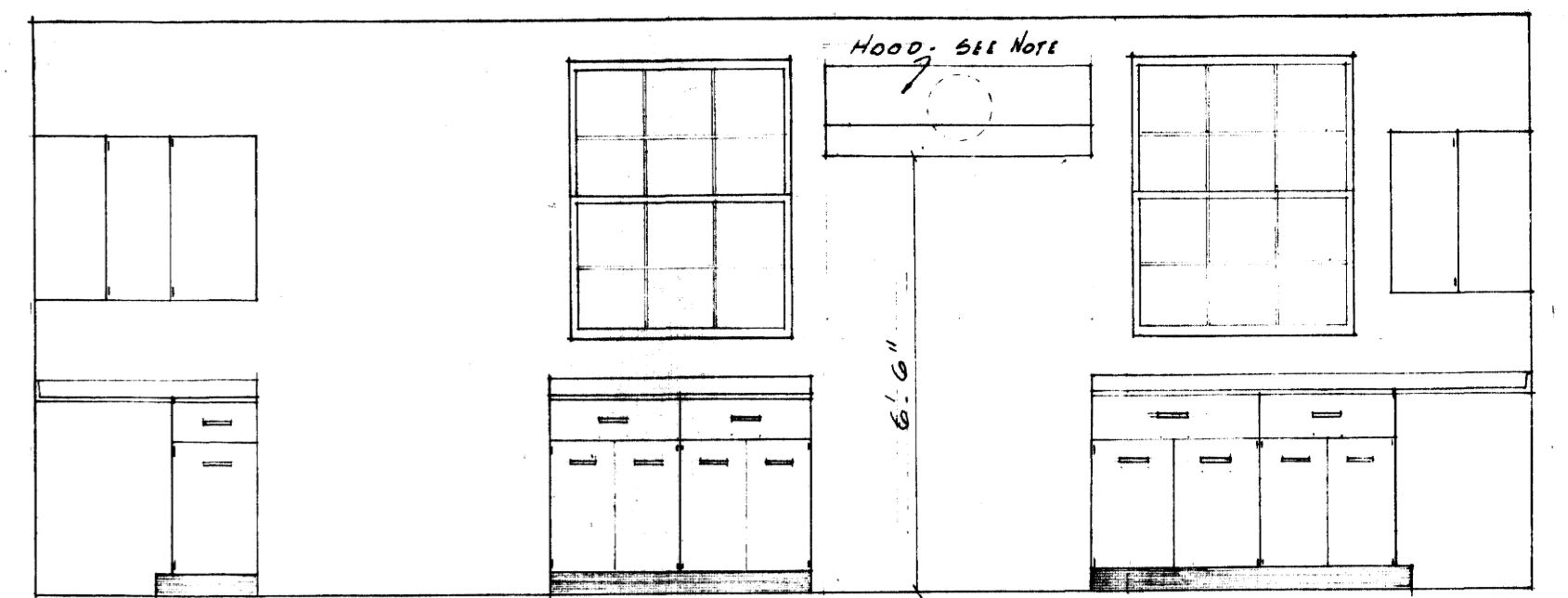

ELEVATION B

NOTE: HOOD - N. WASSERSTROM  
No. 52 0028 (30" x 28")

ELEVATION SECTION  
METAL SHELVING FOR  
MAIL & PACKAGES.  
CALLS 2" LINES EQUAL 1'-0"  
FURNISH ONE FOR EACH ROOM NO. 1 TO  
9 INCLUSIVE. LOCATION IS DIRECTED  
BY OWNER.

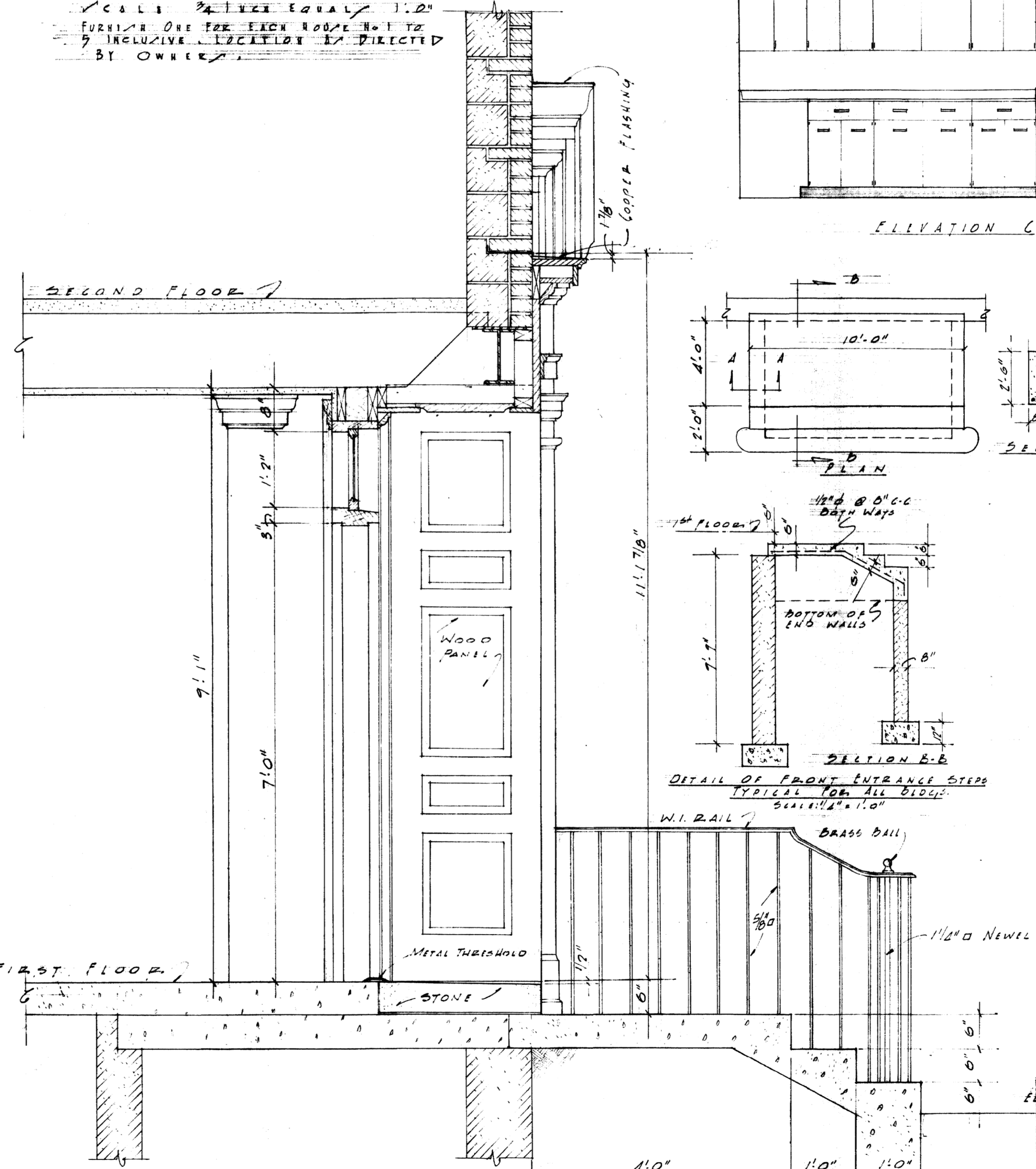

SECTION  
SCALE: 3/8" = 1'-0"

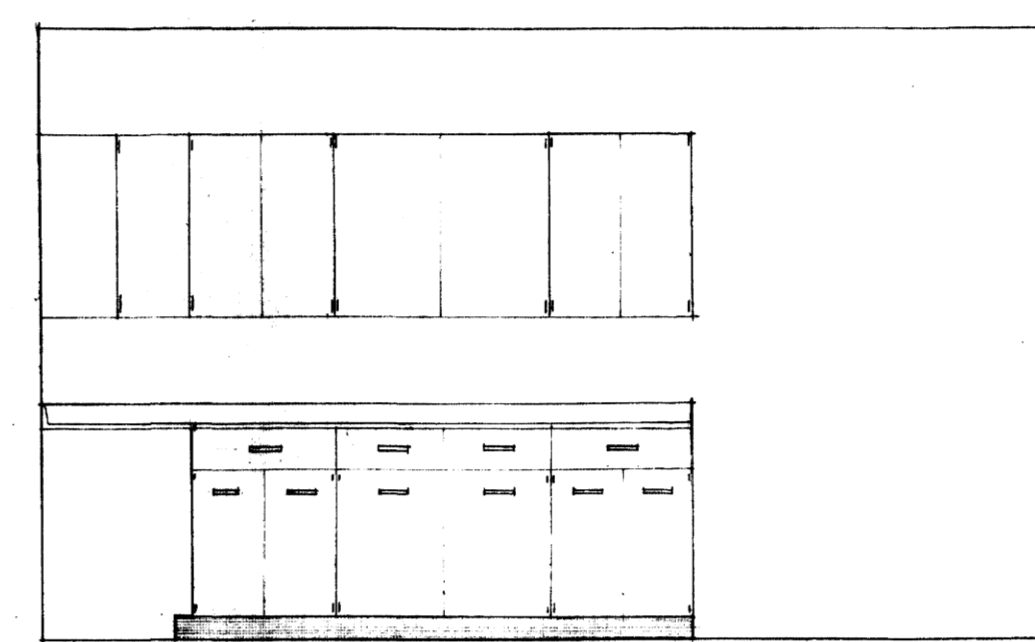

ELEVATION C

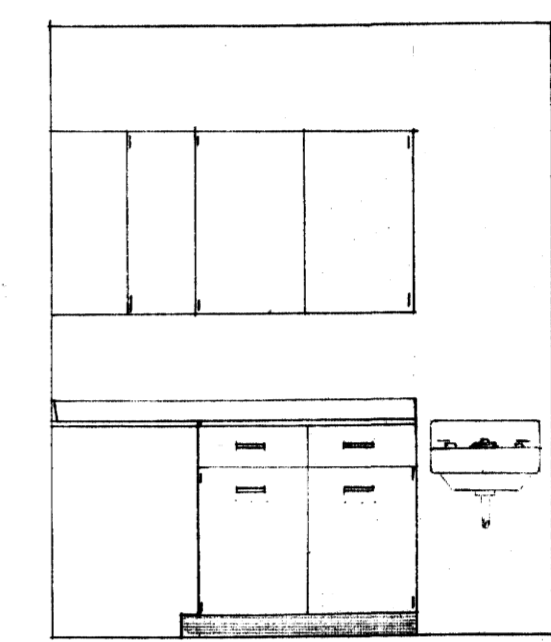

ELEVATION D

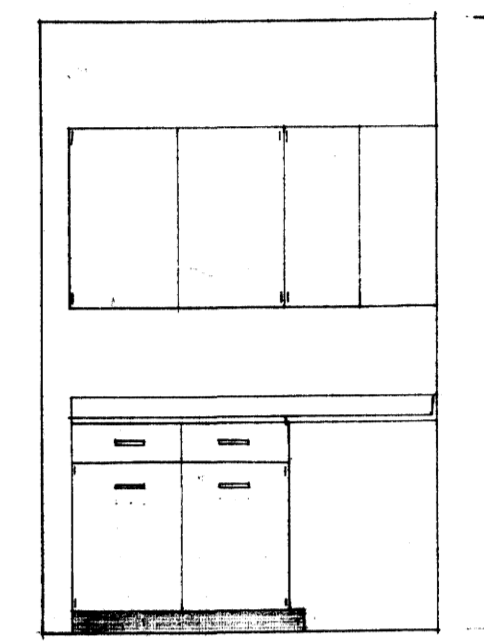

ELEVATION E

TYPICAL SECTION  
OF CABINETS  
SCALE: 3/8" = 1'-0"

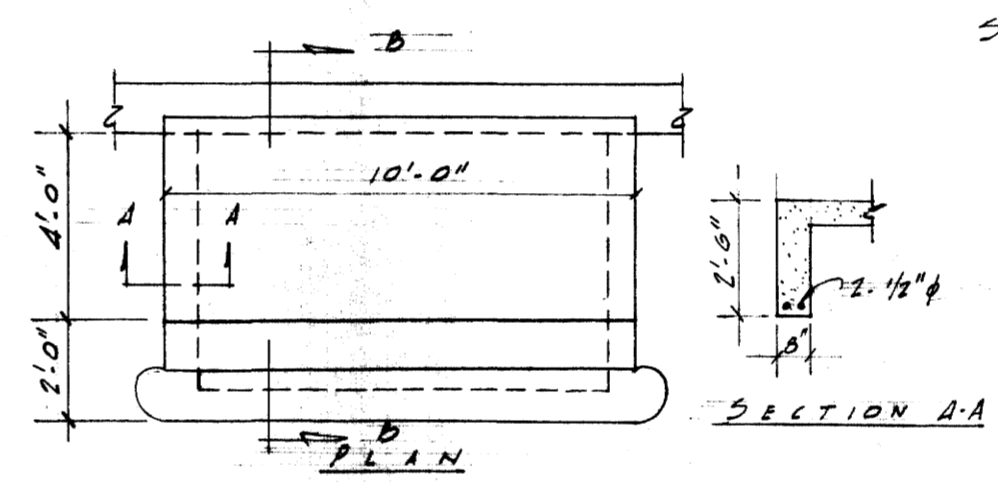

PLAN

SCALE: 3/8" = 1'-0"

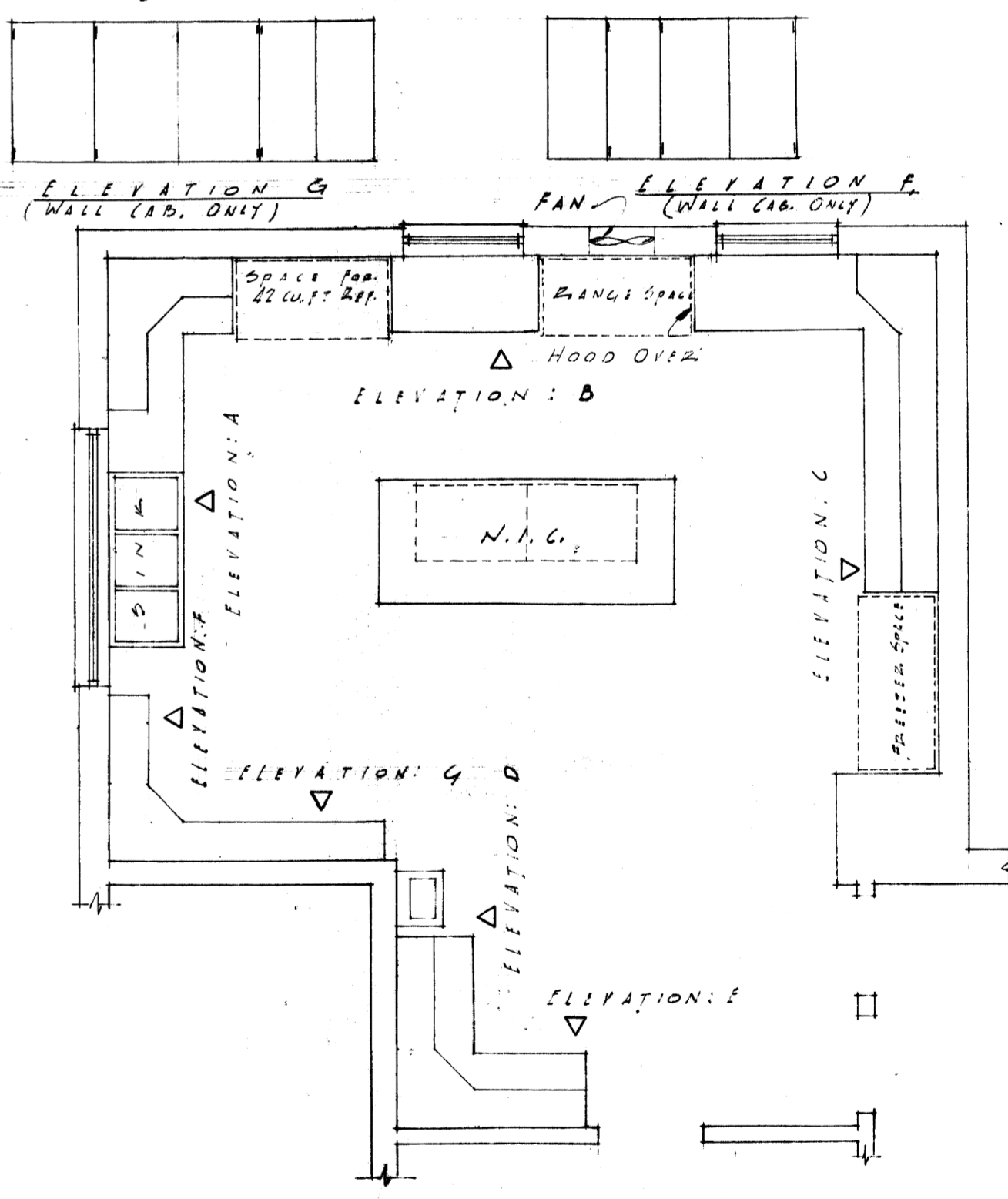

PLAN OF KITCHEN CABINETS  
SCALE: 1/2" = 1'-0"

HOUSE No. 4 TYPE No. 1

<b>SORORITY HOUSES FOR UNIVERSITY OF KENTUCKY</b>	
<b>JOHN T. GILIG, ARCHITECT</b> ROBERT E. RADER, JR., ASSOCIATED 100 WALNUT STREET LEWISBURG, KENTUCKY	
COMMONWEALTH OF KENTUCKY DEPARTMENT OF FINANCE FRANKFORT, KENTUCKY	APPROVALS <i>[Signature]</i> 9-17-56 DATE <i>[Signature]</i> 9-17-56 DATE
DATE SEP 1 1956 DRAWN BY R.E.R. CHECKED BY A.C.	REVISIONS SHEET NO. <b>15</b> OF



U-595



